Moody's Manual

of

Investment and Worthless Securities

VOLUME VII

1923

Analysis

of

Corporations

PRICES APPRAISED

of

Investments on Bond, Interest and Dividend Corporations

of

Investments on Corporations—
discontinued due year their
securities, now worthless
for income tax purposes

MOODY'S MANUAL COMPANY

Successor to

Moody Manual Company

Incorporated

[illegible], NEW YORK CITY

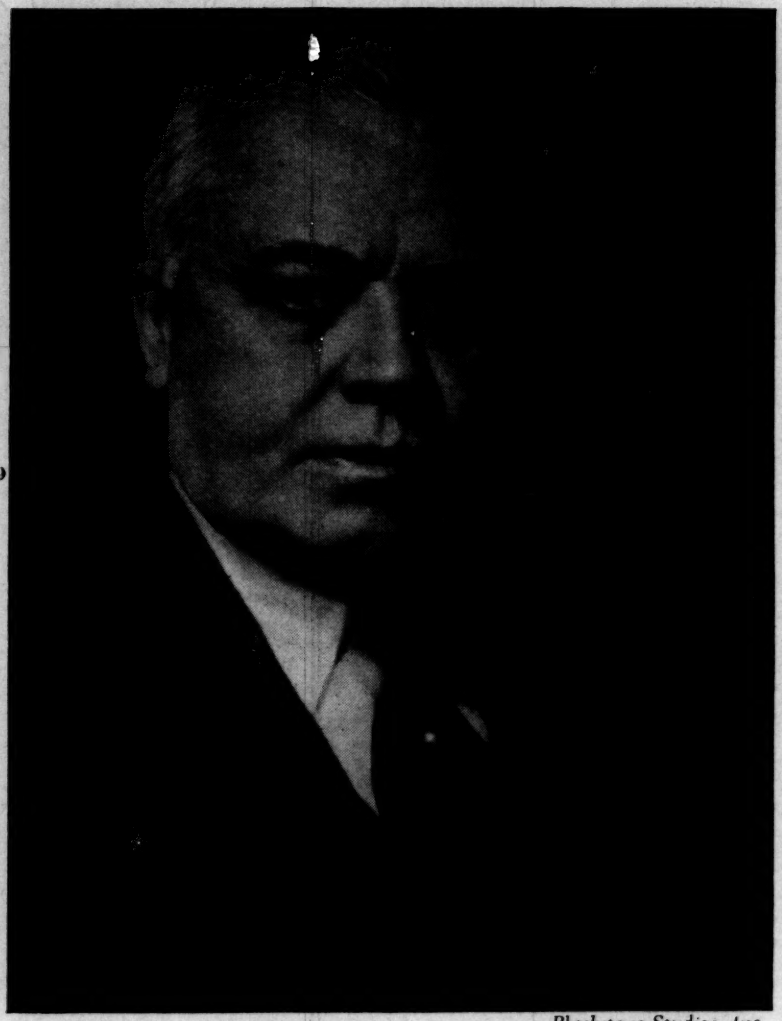

Blackstone Studios, Inc.

MARVYN SCUDDER

1875 – 1935

To the Late

MARVYN SCUDDER

ROBERT D. FISHER MANUAL

OF

VALUABLE AND WORTHLESS SECURITIES

VOLUME VI
1938

INCLUDING VOLUME V

Showing little-known dormant and inactive companies, and those which have been reorganized, merged, liquidated or dissolved; corporations that have revived their charters, and information establishing the year securities became worthless. In addition the book contains the actual liquidating or decree values of thousands of supposedly worthless securities, companies in liquidation and securities that have matured or were called, but which have not been presented for collection, and/or information showing that the securities may have some equity or exchange value.

Editor

ROBERT D. FISHER

Publisher

ROBERT D. FISHER & COMPANY

Successors to

MARVYN SCUDDER & COMPANY, INC.

500 FIFTH AVENUE

NEW YORK

COPYRIGHT, 1938, BY

ROBERT D. FISHER,

NEW YORK

Preface

THE purpose in the preparation of this work is to provide an efficient service on valuable and worthless securities and to continue the traditions of Marvyn Scudder & Company, Inc.

The first edition was originally published in 1926 by the late Marvyn Scudder. Because of the enthusiastic reception given the book, another edition, Volume II, was published in 1928, and Volume III in 1930. There are approximately 100,000 different corporations listed in each book. In the first three volumes the information relating to forfeiture of charters was presented in paragraph form; whereas, in the fourth volume, which contains 250,000 additional corporations, and an index to the previous volumes, the data was condensed into tabular form. The same plan was followed in Volume V, 1937.

I had originally planned to publish Volume VI, 1938, with information on one hundred thousand corporations not listed in the first five volumes, but for the convenience of my clients, I have merged Volume V with Volume VI making a total of two hundred thousand corporations—all arranged alphabetically. This information was compiled from the records in the Marvyn Scudder Financial Library, the largest collection of its kind in the world, from the private files of Marvyn Scudder & Company, Inc. and from my personal records of valuable and worthless securities, which I have been accumulating for the past thirteen years. The latter information has not heretofore been available to the public.

While largely a list of corporations that have passed out of existence, this Volume contains reports on thousands of little-known, dormant and

inactive corporations, mergers, reorganizations, changes of names, companies that have revived their charters, and information establishing the year securities became worthless for income and estate tax purposes. In addition, the book contains the actual liquidating or decree values of thousands of supposedly worthless securities, companies in the process of liquidation, and securities that have matured or were called, but which have not been presented for collection. In each case I have given the name of the company, class of security, its value and source of collection, and/or information showing that the securities may have some equity or exchange value.

I do not pretend, however, to give a complete list of valuable and worthless securities, but I do believe that the manuals contain most of the companies whose securities were most widely distributed.

My grateful acknowledgments are made to Columbia University, the Marvyn Scudder Financial Library and the Estate of Marvyn Scudder, whose loyal cooperation has made possible the publication of Volumes V and VI.

ROBERT D. FISHER

NEW YORK, N. Y.,
SEPTEMBER, 1938.

ROBERT D. FISHER MANUAL

OF VALUABLE AND WORTHLESS SECURITIES

Name	State	Date Charter Forfeited
A. A. A. Accounting and Auditing Corporation.	N. Y.	1934.
A. A. A. Art Metal Co. Inc.	N. Y.	1934.
A. A. A. Fuel Company, Inc.	Oregon	1938.
A. A. A. Plumbing Repair Co.	Fla.	1936.
A-A-A Roofing Co., Inc.	N. Y.	1935.
A. A. A. Supply Co., Inc	Fla.	1936.
A. & A. Amusement Corp.	N. Y.	1935.
A. A. Auto Repair Company	Oregon	1937
A. & A. Cloak Co., Inc.	N. Y.	1935.
A A Gas Stations, Inc.	N. Y.	1935.
A. & A. Hat Lining Co., Inc.	N. Y.	1935.
A. & A. Hat Works, Inc.	N. J.	1937.
A. & A. Holding Co., Inc.	N. J.	1936.
A and A Laundry Supply Co., Inc.	N. Y.	1934.
A & A.-I Advertising Associates (excused 1935, Maine.)		
A A-I Pastry Corp.	N. Y.	1935.
A. A. Realty Company	N. J.	1936.
AAR Corporation, The.	Mass.	1936.
A. & A. Roofing Co., Inc.	N. Y.	1935.
A. A. Silk Mfg. Co., Inc.	N. J.	1934.
AA Upholstering Co., Inc.	N. Y.	1935.
A. A. Woodworking Co., Inc.	N. Y.	1933.
A. B. A. Engineering Corp.	Del.	1936.
A. B. A. Film Corporation.	N. Y.	1934.
A. B. A. Sash Roller Co.	Fla.	1936.
A. B. B. Productions, Inc.	N. Y.	1933.
A. & B. Bus Co., Inc.	N. J.	1936.
A & B Business Men's Credit & Collection Co., Inc.	N. J.	1935.
A. B. C. Amusement Co., Inc.	N. Y.	1933.
A. B. C. Battery Co., Inc.	N. Y.	1935.
A. B. C. Cafeteria, Inc.	N. Y.	1934.
A. B. C. Canvas Co., Inc.	N. Y.	1935.
A. B. C. Coat, Apron & Towel Supply Co.,	N. J.	1937.
A. B. C. Coffee Shop Corp.	N. Y.	1935.
A. B. C. Compounds, Inc.	N. Y.	1935.
A. B. C. Concrete Brick & Block Co.	N. J.	1935.
A. B. C. Connector Corp., Ltd.	Del.	1935.
A. B. C. Contracting Co., Inc.	N. Y.	1933.
A B C. Corporation	Del.	1937.
A. B. C. Distributors, Inc.	Del.	1937.
A B C Dollar Savings Stores, Inc.	Md.	1934.
A. B. C. Dress Co., Inc.	N. Y.	1934.
"A" "B" "C" Engineering Co., Inc	Del.	1937.
A. B. C. Fuel Dealers Supply Co., Inc.	N. J.	1937.
A. B. C. Furniture Corporation.	N. Y.	1934.
A B C Haulage Co., Inc.	N. Y.	1935.
A. B. C. Ice Cream Corp.	N. Y.	1935.
A. B. C. Improvement Co.	N. J.	1934.
A. B. C. Industrial Corporation.	N. Y.	1933.
A. B. C. Iron Works, Inc.	N. Y.	1935.
A B C Laundry Co., Inc.	Mass.	1936.
A. B. C. Medical Supply Co.	Ore.	1935.
A-B-C Mill Work Co.	Fla.	1936.
A. B. C. Moving & Storage Co.	Del.	1934.
A B C Novelty Co., Inc.	N. Y.	1935.
A. B. C. Plan, Inc.	N. Y.	1935.
A. B. C. Publishing Corp.	N. Y.	1935.
A. B. C. Puzzle Advertising ompany.	Mass.	1937.
A. B. C. Realty Corp.	N. Y.	1935.
A-B-C Realty Co., Inc.	Fla.	1936.
A. B. C. Realty Corp., The.	Fla.	1936.
A. B. C. Silk Stores, Inc.	N. J.	1935.
A B C Smelting and Refining Co., Inc.	N. Y.	1934.
A. B. C Syndicate, Inc.	Fla.	1936
A. B. C. Stores. Inc.	N. J.	1936.
A. B. C. Tile Works, Inc.	N. Y.	1933.
A B C Trucking & Rigging Co., Inc.	N. Y.	1935.
A B C Trust Shares, Series D Liquidating dividend—$2.80 per share.		
A. B. Co., Inc.	Fla.	1936.
A. B. D., Inc., Providence.	R. I.	1935.
A and B Dress Co., Inc.	N. Y.	1934.
A. & B. Drug Co., Inc.	N. Y.	1933.
A. B. F. R. Realty Co., Brooklyn,	N Y.	Dissolved 1927.
A. B. F. Turpentine Co.	Fla.	1936.
A. B. and G. Construction Co.	N. J.	1935.
A. B. G. Corp.	N. Y.	1933.
A. & B. Grocery Co.	Fla.	1936.
A. & B. Hat Co., Inc.	N. Y.	1935.
A. B. Holding Co.	Fla.	1936.
A. B. Holding Co.	N. J.	1935.
A & B Hotel Corp.	N. Y.	1935.
A. & B. Inc.	Fla.	1936.
A & B Leader Stores, Inc.	N. Y.	1935.
A. B. Manufacturing Co.	Mass.	1936.
A. B. Manufacturing Co., Inc.	Fla.	1936.
A & B Market, Inc.	Va.	1936.
A. & B. Overall Dry Cleaning & Towel Supply Co., Inc.	N. Y.	1935.
A. B. P. Realty Construction, Inc.	N. Y.	1935.
A. B. Pleating and Buttonhole Co., Inc.	N. Y.	1934.
A. & B. Properties Inc.	Fla.	1936.
A & B Pure Foods Corp.	N. Y.	1935.
A. & B. Realty Co.	N. J.	1935.
A. B. S. Inc.	N. J.	1935.
A. B. Sand Blast Co., Inc.	N. Y.	1935.
A B See Elevator Co. On Augst 9, 1937 the company voted to dissolve and sell its properties to the Westinghouse Electric & Manufacturing Company. We understand that there was an exchange of stock.		
A. B. & Son, Inc.	N. Y.	1935.
A. & B. Store, Inc.	Fla.	1936.
A-B Supply Company	W. Va.	1937.
A. & B. Taxi Corp.	N. Y.	1935.
A Bon Marche of New Bedford, Inc.	Mass.	1933.
A. C. Auto Painting Inc.	N. Y.	1935.
A and C Auto Parts Co.	Mass.	1934.
A. & C. Bakery, Inc.	N. Y.	1934.
A. C. Battery & Electric Company	Oregon	1937.
A. C. & Co., Inc.	N. Y.	1935.
A. C. C. Corp.	Mass.	1937.
A. C. C. Realty Co., Inc.	N. Y.	1935.
A. & C. Dress Co., Inc.	N. Y.	1935.
A. C. F. Transportation Co., Inc.	N. J.	1935.
A and C Finance Company.	Mass.	1934.
A. and C. Fruit and Produce Co., Inc.	N. Y.	1934.
A. & C. Fur Co., Inc.	N. Y.	1933.
A and C Investment Corp.	Mass.	1937.
A. C. H. Amusement Corp.	N. Y.	1935.
A. C. & L. Cafeteria, Inc.	N. Y.	1935.
A. & C. Land Company.	N. J.	1936.
A & C Linen Import Corp.	N. Y.	1935.
A. C. M. Delicatessen & Lunch Room, Inc.	N. Y.	1933
A. C. M. Realty Corporation.	N. Y.	1933.
A. C. Manufacturing Company	Mass.	1937.
A & C Millinery, Inc.	N. J.	1934.
A-C Mint Corporation	Fla.	1936.
A. C. R. Apparel Co. Inc.	N. Y.	1933.
A. C. R. Tobacco Co., Inc.	N. Y.	1934.
A. C. Radio Corporation.	N. Y.	1934.
A. C. Restaurant Corp.	N. Y.	1935.
A. C. S. Installations, Inc.	N. Y.	1935.
A. C. S. Trading Co., Inc.	Del.	1934.
A. & C. Sport Shop Inc.	N. Y.	1935.
A. C. T. Garage Corp.	N. Y.	1933.
A. C. T. Realty Corp.	N. Y.	1935.
A. C. W. Manufacturing Corp.	N. Y.	1935.
A Convoy Transport Corp.	N. Y.	1935.
A D & A S Holding Corp.	N. Y.	1935.
A. D. B. Garage Corp.	N. Y.	1933.
A. & D. Dairy Inc.	N. Y.	1935.
A. D. H. Holding Corp.	N. Y.	1935.
A. D. L. Construction Corp.	N. Y.	1933.
A. D. L. Holding Corp.	N. Y.	1935.
A. D. M. Holding Co., Inc.	Fla.	1936.
A. D. Q. Company	N. J.	1936.
A. D. R. Construction Co. Inc.	N. Y.	1933.
A & D Realty Co.	N. J.	1934.
A. & D. Realty Co., Inc., The.	Fla.	1936.
A. D. Subscribers, Inc.	N. Y.	1933.
A. D. W. Corporation	N. J.	1937.
A. E. A. Realty Corp.	N. Y.	1935.

Name	State	Date Charter Forfeited
A. E. B. Realty Corp.	N. Y.	1935.
A. & E. Dairy Corp.	N. Y.	1935.
A. & E. Profita, Inc.	Mass.	1937.
A. E. I. Realty Corporation.	N. Y.	1934.
A. E. K. Carpet Co., Inc.	N. Y.	1935.
A. E. M. Realty Corporation.	N. Y.	1934.
A. E. Mine Chemical Products Co., NYC.		Dissolved 1927.
A and E Pitman Manufacturing Co., Inc.	Mass.	1934.
A. & Ess Dress Corp.	N. Y.	1935.
A. F. A. Commercial League, Inc.	N. Y.	1935.
A. & F. Amusement Co., Inc.	N. Y.	1935.
A. & F. Contracting Co., Inc.	N. Y.	1935.
A & F Delicatessen Shop, Inc.	N. Y.	1935.
A. F. G. E. Purchasing Association, Inc.		Dec. 1937.
A. & F. Garage, Inc.	N. Y.	1934.
A & F Homes, Inc.	N. J.	1935.
A. F. Mercantile Corp.	N. Y.	1933.
A. F. P. Realty Corp.	N. Y.	1935.
A. F. Pork and Provision Co., Inc.	N. Y.	1934.
A. & F. Restaurant, Inc.	N. Y.	1934.
A. & F. Holding Co.	Fla.	1936.
A & F Market	N. J.	1937.
A. F. P. Motor Co.,	Fla.	1936.
A. Furniture Co., Inc.	Md.	1935.
A. G. A. Railway Light & Signal Co.	N. J.	1934.
A. G. & B. Realty Holding Corp.	N. Y.	1935.
A. G. C. Corp.	N. Y.	1935.
A. G. Construction Co.	N. J.	1936.
A. G. Construction Company, Inc.	N. Y.	1934.
A. & G. Corp.	Fla.	1936.
A. & G. Dress Co., Inc.	N. Y.	1935.
A. & G. Garages, Inc.	N. Y.	1935.
A. & G. Grocery Co., Inc.	Mass.	1933.
A. G. Holding Co.	N. J.	1935.
A. & G. Import & Export Co. Inc.	N. Y.	1933.
A. G. K. Co., Inc.	N. Y.	1935.
A. G. K. Woodturning Co. Inc.	N. Y.	1933.
A. & G. Laundries, Inc.	N. Y.	1934.
A. G. & P. Dress Co. Inc.	N. Y.	1933.
A. G. Painting Co. Inc. The.	N. Y.	1933.
A & G Publishing Corp.	N. Y.	1935.
A & G Restaurant, Inc.	N. J.	1934.
A-G-S Theatres, Inc.	N. Y.	1935.
A. & G. Service Stations, Inc.	N. Y.	1935.
A and G Shoe Co., Inc.	Mass.	1934.
A & G Speed Boat Co. Inc.	N. J.	1935.
A. G. Stores, Inc.	N. Y.	1933.
A. G. T. Amusement Corp.	N. Y.	1935.
A. G. Taxi Corporation.	N. Y.	1934.
A. G. Tile Works, Inc.	N. Y.	1934.
A. G. Trading Corp.	N. Y.	1935.
A. G. Transportation Co.	N. J.	1935.
A. G. W. Holding Corp.	N. Y.	1935.
A. & H. Amusement Corporation.	N. Y.	1934.
A. H. Automobile Parts & Service Inc.	N. Y.	1935.
A. & H. Building Corp.	N. Y.	1935.
A. H. C. Realty Corporation.	N. Y.	1934.
A. & H. Candy Co., Inc.	Fla.	1936.
A. & H. Cloak and Suit Co., Inc.	N. Y.	1934.
A-H Company.	N. J.	1934.
A. & H. Dress Co., Inc.	N. Y.	1934.
A. H. L. Garages, Inc.	N. Y.	1934.
A. H. M. Service Stations, Inc.	N. J.	1937.
A. & H. Manufacturing Co., Inc.	N. Y.	1934.
A. & H. Meat and Grocery, Inc.	Fla.	1936.
A. & H. Millinery Corp.	N. Y.	1935.
A & H Pleating & Stitching Corp.	N. Y.	1935.
A & H Realty Construction Company	N. J.	1937.
A. & H. Steel Corp.	Me.	1933.
A. H. T. Cigar Co.	Fla.	1936.
A. H. T. Realty Co., Inc.	N. Y.	1935.
A. & H. Trading Co.	Del.	1935.
A & H Upholstering Co. Inc.	N. Y.	1935.
A. Holding Company (excused 1935, Maine)		
A Holding Corp.	N. Y.	1935.
A. Hosiery Corp.	N. Y.	1935.
A. I. D.	N. J.	1936.
A. & I. Grocery Co., Inc.	N. Y.	1934.
A. I. P. Realty Corp.	N. Y.	1935.
A. & I. Realty Corp.	N. Y.	1935.
A. & J. Building Co., Inc.	N. Y.	1934.
A. J. F. Realty Co.	N. J.	1935.
A. J. Fruit and Produce Corporation.	N. Y.	1934.
A & J Holding Corp.	N. J.	1934.
A. J. L. Dress Co., Inc.	N. Y.	1934.
A. J. L. Realty Corp.	N. Y.	1935.
A. & J. M. Construction Co., Inc.	N. Y.	1934.
A. J. M. Corporation.	N. Y.	1934.
A. & J. Motor Lines, Inc.	Mass.	1937.
A. & J. Motor Sales Corp.	N. J.	1935.
A. J. N. Repair Shop, Inc.	N. Y.	1935.
A. J. Nipple & Pipe Cutting Co. Inc.	N. Y.	1933.
A. J. R. Holding Corp.	N. Y.	1935.
A. & J. Rug Co., Inc.	Fla.	1936.
A. K. A. System, Inc.	N. Y.	1935.
A. K. & B. Auto Supply Stores, Inc.	N. Y.	1934.
A. & K. Furniture Co. Inc.	N. Y.	1935.
A. & K. Garage, Inc.	N. Y.	1934.
A. & K. Knitting Mills, Inc.	N. Y.	1934.
A. K. Manufacturing Co. Inc.	N. Y.	1935.
A. K. P. Building Corp.	N. Y.	1935.
A & K Petroleum Co.		Name changed to Kerlyn Oil Co. in 1937.
A & K Plant Preserve Co. Inc.	N. Y.	1933.
A. K. S. Holding Corp.	N. Y.	1935.
A. K. S. Jewelry Manufacturing Co., Inc.	N. Y.	1934.
A & L Bakery Inc.	N. Y.	1935.
A. L. Building Corp.	N. Y.	1934.
A. & L. Co., Inc., The	Fla.	1936.
A & L Company, Inc.	N. J.	1934.
A. & L. Dress Mfg. Corp.	N. Y.	1935.
A.-L.-E. Theatre Corp.	N. Y.	1935.
A. & L. Forwarding Co., Inc.	N. Y.	1935.
A & L Grocery Co.	Md.	1935.
A. L. Hosiery Shoppe, Inc.	N. Y.	1935.
A. L. Installment Corp.	N. Y.	1934.
A. L. Liquidating Co.	Mass.	1933.
A. & L. Outlet Stores, Inc.	N. Y.	1935.
A. & L. Painting Co., Inc.	N. Y.	1935.
A. L. & S. Dress Co., Inc.	N. Y.	1934.
A. L. W. Corp.	N. Y.	1935.
A La Carte, Inc.	N. Y.	1935.
A. M. A. Realty Company	N. J.	1936.
A. M. B. Contractors, Inc.	N. Y.	1935.
A. M. C. Securities Corp.	N. Y.	1935.
A. & M. Coffee Shoppe, Inc.	N. Y.	1935.
A. & M. Frigid-Electric Co., Inc., The.	Fla.	1936.
A. & M. Garage, Inc.	N. Y.	1935.
A and M Holding Corporation.	Mass.	1934.
A. M. & K. Garage Inc.	N. Y.	1933.
A. & M. Lumber Co.	Fla.	1936.
A. M. K. Restaurant Co. Inc.	N. Y.	1935.
A. & M. Quality Food Shops Inc.	N. Y.	1935.
A. & M. S. Holding Corp.	N. Y.	1935.
A. M. S. Realty Corp.	N. Y.	1935.
A & M Sales Co., Inc.	N. Y.	1935.
A. & M. Shoe Co., Inc.	N. Y.	1935.
A. & M. Taxi Corp.	N. Y.	1935.
A. & M. Tire Exchange, Inc.	N. Y.	1934.
A. & M. Trucking Corp.	Del.	1937.
A Man's Club.	Ore.	1936.
A. N. Construction Corp.	N. Y.	1935.
A. N. I. Holding Corporation.	N. Y.	1934.
A. N. W. Realty Corporation.	N. Y.	1934.
A. O. F. Club, Inc.	N. Y.	1935.
A. O. Worsted Co. Inc.	N. Y.	1933.
A-One Cement Products Corp.	N. Y.	1935.
A-I Cleaners and Dyers, Inc.	N. Y.	1934.
A-One Cloak and Suit Co., Inc.	N. Y.	1934.
A-I Food Corporation.	N. Y.	1934.
A-I Garage, Inc.	N. Y.	1935.
A-I Glass Company, Inc.	N. Y.	1933.
A-One Novelty Co. Inc.	N. Y.	1935.
A-I Parquet Flooring Company, Inc.	N. Y.	1934.
A One Pearl Button Co., Inc.	N. Y.	1935.
A-One Roofing Co., Inc.	N. Y.	1934.
A-I Rug & Carpet Cleaning Co. Inc.	N. J.	1935.
A-I Sign Corporation.	N. Y.	1934.
A-I Stores, Inc.	N. Y.	1935.
A-I Trading Corporation.	N. Y.	1934.
A. & P. Bench Mfg. Corp.	N. Y.	1935.
A & P Construction Co., Inc.	Mass.	1935.
A. P. D. Sales Co., Inc.	N. Y.	1935.
A. & P. Dining Car Corp.	N. Y.	1933.
A & P Dress & Pillow Case Mfg. Co. Inc.	N. Y.	1935.
A. & P. Garage, Inc.	N. Y.	1935.
A. & P. Gas Stations, Inc.	N. Y.	1935.
A. P. Hat Co. Inc. The.	N. Y.	1933.
A. & P. Laundry Service Corp.	N. Y.	1934.
A.-P. Mfg. Co.	Ore.	1935.
A. & P. Meat Market, Inc.	N. Y.	1935.
A. P. & N. Realty Corp.	N. Y.	1935.
A. P. Oil Co.	Del.	1937.
A. & P. Oil Co.	N. J.	1937.
A & P Painting & Decorating Co., Inc.	N. Y.	1935.
A. P. R. E. Co., Inc.	N. Y.	1934.
A-P. Radio Laboratories Co.		Incorporated in California on March 24, 1924, principal place of business, San Francisco, Calif. was suspended on March 8, 1932 and not revived to date. The articles were filed by W. F. Williamson, United Bank & Trust Co. Bldg. San Francisco, Calif. Its incorporators were T. M. Benson, San Francisco, Calif., A. S. Hutchinson, San Mateo, Calif., G. G. Vodvarka, Oakland, Calif., E. Molkenbuhr, San Francisco, Calif., H. J. Jepsen, Palo Alto, Calif.
A. P. S. Realty Corp.	N. Y.	1935.
A. & P. Smoked Fish Co. Inc.	N. J.	1935.
A & P Suitcase Co., Inc.	N. Y.	1935.

Name State Date Charter Forfeited

A & P Taxi Cab Co. Inc. N. Y. 1935.
A. & P. Transportation Corporation. N. Y. 1934.
A P W Building Corp. N. Y. 1935.
A. Q. Realty Corp. N. Y. 1935.
A. R. & B. Realty Co., Inc. N. J. 1937.
A. & R. Building Corporation. N. Y. 1934.
A. R. C. Mining & Milling Co. Colo. 1924.
A. R. C. Realty Corporation. N. Y. 1934.
A. & R. Coat House, Inc. N. Y. 1935.
A-R Corp. N. J. 1934.
A-R-D-S Engineering Corp. N. Y. 1935.
A. & R. Dairies, Inc. N. Y. 1934.
A & R Dress Co., Inc. N. Y. 1935.
A. & R. Dress Mfg. Co. N. J. 1937.
A. R. F. Building Co., Inc. N. Y. 1935.
A. R. F. Garage, Inc. N. Y. 1934.
A. R. G. Corp. N. Y. 1935.
A & R Infant Wear Co. Inc. N. Y. 1935.
A. & R. Investment Co. N. J. 1935.
A. & R. Iron Works, Inc. N. Y. 1935.
A. R. Realty Co., Inc. Fla. 1936.
A. R. S. Garage Inc. N. Y. 1935.
A. & R. Sales Stores, Inc. N. Y. 1935.
A & R Shoes, Inc. N. Y. 1935.
A. R. Upholstering Co., Inc. N. Y. 1935.
A. R. and W. Building Corp. Queens L. I. Dissolved Aug. 19, 1927.
A. S. B. Holding Corp. N. Y. 1935.
A. & S. Dairy, Inc. N. Y. 1935.
A. S. & F. Building Corp. N. Y. 1935.
A. S. & F. Restaurant Co. Inc. N. Y. 1933.
A. & S. Furniture Co., Inc. N. Y. 1934.
A. & S. Garage Inc. N. Y. 1935.
A. S. H. Marathon Amusement Co., Inc. N. J. 1937.
A. S. H. Realty Corp. N. Y. 1935.
A. & S. Hat Co. Inc. N. Y. 1935.
A. & S. Holding Corporation Fla. 1936.
A. & S. Investment Co. Inc. N. J. 1935.
A. S. K. Fur Trimming Co., Inc. N. Y. 1934.
A. & S. Knee Pants Co. Inc. N. Y. 1935.
A. S. & L. Cleaning Products Co. N. J. 1935.
A. S. L. Restaurant Corp. N. Y. 1935.
A. & S. Liberman's Bakery, Inc. Mass. 1934.
A & S Luncheonette, Inc. Mass. 1935.
A. S. M. Restaurant Corp. N. Y. 1935.
A. S. P. Chemical Products Co. Inc. N. J. 1935.
A. S. & P. S., Inc. N. Y. 1935.
A. S. & R. Homes Co. N. J. 1935.
A. S. R. Realty Company N. J. 1936.
A. S. R. Realty Corp. N. Y. 1935.
A. & S. Realty Co. N. J. 1935.
A. S. Realty Co., Inc. N. Y. 1934.
A. & S. Service Stations, Inc. N. Y. 1934.
A. S. Sales Corp. N. Y. 1935.
A. & S. Sheet Metal Ventilating & Roofing Works, Inc. N. Y. 1934.
A. S. & W. Sales & Import Corp. N. Y. 1935.
A. T. A. Producing Corp. N. Y. 1935.
A. & T. Concrete Corp. N. Y. 1935.
A. T. Corporation. Mass. 1933.
A & T Finance Corporation N. J. 1937
A. T. K. Construction Company, Inc. N. Y. 1934.
A. T. O. N. Beauty Shop and School, Inc. Mass. 1936.
A T Oil Burner Co. Mass. 1934.
A. T. & S. Building Corp. N. Y. 1935.
A. to Z. Construction Corporation. N. Y. 1934.
A & V Auto Repair Shop, Inc. Mass. 1933.
A. V. C. Barber Shops, Inc. N. Y. 1934.
A. & V. Garage, Inc. N. Y. 1935.
A. & V. Live and Dressed Poultry Company. N. J. 1937.
A and W Auto Exchange. Brooklyn, N. Y. Dissolved July 15, 1927.
A. W. C. Corp. N. Y. 1935.
A. W. Cloak Co., Inc. N. Y. 1935.
A. W. Clothing Mfg. Co., Inc. N. Y. 1935.
A. & W. Construction Co., Inc. N. Y. 1935.
A. W. Dress Co. Inc. N. Y. 1935.
A W F Laboratories, Inc. N. Y. 1935.
A. & W. Fernery Fla. 1936.
A. & W. Fruit Market, Inc. N. Y. 1934.
A. W. Holding Co. Inc. N. J. 1935.
A. W. Holding Co., Inc. N. Y. 1935.
A. W. M. Garage Co. Inc. N. Y. 1935.
A. & W. Root Beer Co., of Virginia. Del. 1936.
A. W. S. Building Corp. N. Y. 1935.
A. W. Specialty Shop, Inc. N. Y. 1935.
A. W. Trucking Corp. N. Y. 1935.
A-Won Bread Co., Inc. N. Y. 1934.
A. Y. & B. C. Yarn & Bead Co. Inc. N. Y. 1933.
A. Y. C. Associates, Inc. Value of Capital Stock. The A. Y. C. Associates, Inc., was organized under the laws of New York State and has an office at 253 Broadway, New York City. We have been informed that there has been no market for this stock for the last few years, however, the estate has been offered $10. per share for their stock by Mr. G. H. Shea, who is in someway interested in the A. Y. C. Associates, Inc. (1928)
A. & Y. Corporation, The Fla. 1936.
A. Y. Realty Company N. J. 1936.
A. Z. Garage Inc. N. J. 1935.
A. & Z. Holding Co. N. J. 1935.
A. Z. Millinery Co. Inc. N. Y. 1935.
A. Z. Realty Co., Inc. N. Y. 1934.
A-Z Realty Co., The Fla. 1936.
A. Z. Sales & Service, Inc. N. J. 1934.
A. Z. Trading Corp. N. Y. 1935.
Aace Plumbing & Heating Co., Inc. N. J. 1934.
Aache, Title & Guarantee Trust Co., Inc. Del. 1935.
Aacony Studios, Inc. N. Y. 1935.
Aad Realty Corp. N. J. 1935.
Aalef Holding Corp. N. Y. 1935.
Aarabe Operating Corp. N. Y. 1935.
Aarcher Garage, Inc. N. Y. 1935.
Aaron Brothers Planing Mill Oregon 1938.
Aaron Holding Company N. J. 1936.
Aaron, L. I., Malting Company. Consolidated in 1897 to form the American Malting Company (which see).
Aaron & Leech, Inc. N. Y. 1935.
Aaron-Maurice, Inc. N. Y. 1934.
Aaron-Realty Co., Inc. N. Y. 1934.
Aaron, S. E., Co. Mass. 1933.
Aaron, Sam, Inc. N. Y. 1934.
Aaron's Associated Theatres, The. N. Y. 1933.
Aarons, Ben, Co. Fla. 1936.
Aarons, George D., Inc. N. Y. 1934.
Aarons Inc. N. J. 1936
Aarons Publishing Corp. N. Y. 1935.
Aaronschap Realties, Inc. N. Y. 1935.
Aaronson, Irving, and His Commanders, Inc. N. Y 1935.
Aaronson, Joseph, & Co., Inc. N. Y. 1935.
Aaronson Modern Shoppe, Inc. N. Y. 1934.
Aarrock Security Company. Del. 1936.
Abaca Realty Company. N. J. 1936.
AB-ACK-STORES Inc. N. J. 1937.
Abacus Construction Co. N. J. 1934.
Abacus Corporation. Incorporated in Delaware on Sept. 20, 1929 and is no longer in existence, having become inoperative and void on April 1, 1933. The company filed its last annual report for the year 1932 on Jan. 21, 1933. President Emery J. Woodall, New York City., Vice Pres. John A. Hill, 55 Wall St. N. Y. C., Secretary Henry J. Grady, New York City. Mr. Emery J. Woodall, located at 3711 Ingomar St. N. W. Washington, D. C. informed us on April 21, 1937 that the holdings of the corporation were sold out against a bank loan early in 1932, and the corporation was dissolved sometime during 1933. We found no value to the stock.
Abag Corp. N. Y. 1935.
Aban, Inc. N. Y. 1935.
Abana Cigar Co. Fla. 1936.
Abana Mines, Ltd. Assets sold to Mining Corp. of Canada, Ltd. in April 1933.
Abar Pure Food, Inc. N. Y. 1935.
Abaron Realty Corporation. N. Y. 1934.
Abatantuono Realty Corp. N. Y. 1935.
Abate Chas. E. Silk Co., Inc. N. J. 1936.
Abattoir Trucking Corp. N. Y. 1933.
Abaur Realty Corp. N. Y. 1935.
Abba Steel Partition Corp. N. Y. 1935.
Abbani Corporation. Fla. 1936.
Abbate & Franks, Inc. N. Y. 1935.
Abbeville Cotton Mills. Spartanburg, S. C. On Feb. 4, 1938, the Court approved the amended plan of reorganization, and declared it effective as of Jan. 10, 1938. The par value of the company's stock was reduced from $10.00 to $5.00.
Abbeville Southern RR. Co. Acquired by Atlantic Coast Line RR. Co.
Abbeville & Waycross RR. Acquired by Seaboard Air Line RR.
Abbey Dress Co., Inc. N. Y. 1935.
Abbey Garage Corp. N. Y. 1935.
Abbey Gold Placers, Inc. Del. 1936.
Abbey Holding Company. N. J. 1937.
Abbey Homes, Inc. Fla. 1936.
Abbey Machine & Stamping Corp. Md. 1935.
Abbey Mines, Inc. N. Y. 1935.
Abbey Restaurant Corp. N. J. 1934.
Abbey Shirt Co., Inc. N. Y. 1935.
Abbey (T. H.) & Co. Fla 1936.
Abbey's Place, Inc. Fla. 1936.
Abbo Electrical Sales Co., Inc. N. Y. 1935.
Abbondanza, D. & Bros. Inc. N. Y. 1933.
Abbonto, N., Inc. N. Y. 1935.
Abbot Adjustment Co. N. J. 1937.
Abbot Motors, Inc. N. Y. 1935.

Name	State	Date Charter Forfeited
Abbot Securities Corp.	N. Y.	1935.
Abbot Textile Corp.	N. Y.	1935.
Abbots, Mrs., Private Laundry, Inc.	N. Y.	1935.
Abbotsford & Northestern Railroad.	Sold on January 29, 1910 to the Wisconsin Central Railway Company.	
Abbott, Alyce, Shops, Inc.	Mass.	1934.
Abbott-Armstrong-Abbott, Inc.	Me.	1934.
Abbott, Arthur H., Inc.	Mass.	1936.
Abbott Boulevard Realty Co.	N. J.	1936.
Abbott-Brooks Collections.	N. J.	1937.
Abbott-Busbia, Inc.	Fla.	1936.
Abbott Business Service Inc.	Mass.	1936.
Abbott-Downing Truck & Body Co.	Del.	1934.
Abbott (E. W.) & Sons, Inc.	Fla.	1936.
Abbott Employment Agency, Inc.	N. Y.	1935.
Abbott Floor Covering Co. Inc.	N. J.	1936.
Abbott Holding Co.	N. J.	1935.
Abbott Hotels Corp. of Ga.	Del.	1934.
Abbott-Jones Co.	Mass.	1935.
Abbott, Joseph Inc.	N. J.	1934.
Abbott, L. F., Co.	Mass.	1933.
Abbott Lumber Co.	Fla.	1936.
Abbott Lumber & Trim Corp.	N. Y.	1935.
Abbott (Mrs. Gordon), Inc.	Fla.	1936.
Abbott, R. K.	Mass.	1937.
Abbott Realty Company.	N. J.	1937.
Abbott Rubber Co., Inc.	N. Y.	1935.
Abbott Sales Corp.	Mass.	1935.
Abbott-Wilson Machine Company.	Maine	1936
Abbottmaid Distributing Co.	Fla.	1936.
Abbottmaid Distributing Corp.	N. Y.	1933.
Abbott's Durable Luggage Shop, Inc.	Mass.	1934.
Abboud, Alfred and Co., Inc.	Mass.	1934.
Abbruzzese Loan Association.	N. J.	1936.
Abby Auto & Truck Wrecking Corp.	N. Y.	1935.
Abby Electric Corp.	N. Y.	1935.
Abbyada Corp.	N. Y.	1935.
Abe Oil Burner Corp. of N. J.	N. J.	1934.
Abco Boiler Co.	Poughkeepsie, N. Y.	Receiver Robert McC. Marsh Attorney, 20 Exchange Place N. Y. C. Property sold at auction.
Abco Boiler Corp.	N. Y.	1935.
Abco Construction Co. Inc.	N. Y.	1935.
Abco Park Holding Corp.	N. Y.	1935.
Abco Realty Corp.	N. Y.	1935.
Abcoicent Realty Corp.	N. Y.	1935.
Abda Realty Holding Corp.	N. Y.	1935.
Abdelnour, C. D., & Son, Inc.	N. Y.	1935.
Abd-El-Nour Mfg. Corp.	N. Y.	1935.
Abder Building Corp.	N. Y.	1935.
Abdon Press Corp.	Del.	1935.
Abdo's, Inc.	Fla.	1936.
Abdor Realty Company.	N. J.	1936.
Abe and Irving Inc.	N. Y.	1933.
Abe Realty Corp.	N. J.	1936.
Abebob Realty Co., Inc.	Fla.	1936.
Abegol Co., Inc.	N. Y.	1935.
Abel, Bernard Co. Inc.	N. Y.	1933.
Abel, H. A., & Co. Inc.	N. Y.	1935.
Abel Holding Corp.	Md.	1937.
Abel Jewelry Co., Inc., Providence.	R. I.	1935.
Abel Realty Company.	N. J.	1936.
Abel & Son, Inc.	N. Y.	1935.
Abel Thrift Stores, Inc.	N. Y.	1935.
Abel-Whitman Co., Inc.	N. Y.	1935.
Abelard Restaurant Corp.	N. Y.	1935.
Abelard Trading Corp.	N. Y.	1935.
Abelarde Corp.	N. Y.	1935.
Abeles, Benjamin, Inc.	N. Y.	1933.
Abeles Construction Co., Inc.	N. J.	1937.
Abeles, Inc.	N. J.	1936.
Abeles-Lewit Sales Co., Inc.	N. J.	1934.
Abelis Realty Corp.	N. Y.	1935.
Abell Bldg. Co.	Md.	1934.
Abell Drive Co., Inc.	Mass.	1935.
Abell, Gurdon, R., Inc.	N. Y.	1933.
Abelow Mills Products Co. Inc.	N. Y.	1933.
Abelowitz Phonograph Co.	N. Y.	1935.
Abelowitz Radio Shop, Inc.	N. Y.	1935.
Abels, A. J., Co., Inc.	N. Y.	1935.
Abels, Belle, Millinery Stores, Inc.	N. Y.	1935.
Abelson Bedding Corp.	N. Y.	1935.
Abelson, Esther, Inc.	Mass.	1936.
Abelson & Freyman, Inc.	N. Y.	1935.
Abelson-Hirschthal, Inc.	N. Y.	1935.
Abelson, J., Inc.	N. Y.	1935.
Aben Holding Corporation.	N. Y.	1934.
Aben Realty Co.	N. J.	1935.
Abenad Realty Corp.	N. Y.	1935.
Abendroth Place Apartments, Inc.	N. Y.	1935.
Aber Properties, Inc.	Fla.	1936.
Aber-Wolkowsky, Inc.	Fla.	1936.
Abercrombie & Fitch Co.	Fla.	1936.
Aberdeen & Ashboro RR.	(N. C.)	Value of any outstanding securities not determined.
Aberdeen, Bismark & Northwestern R. R. Co.		Road reported not built.
Aberdeen Coal Co.	Del.	1934.
Aberdeen Golf Corp.	N. Y.	1935.
Aberdeen Grill, Inc.	N. Y.	1935.
Aberdeen Hat Company, Inc.	N. Y.	1933.
Aberdeen Land Co.		Final liquidating dividend of 13g cent per share paid July 1915. Trustees Benjamin D. Hyde, Joseph B. Crocker Everett F. Damon.
Aberdeen & West End R. R.		Succeeded by Aberdeen & Ashboro R. R.
Aberman Fur Shops, Inc.	N. Y.	1935.
Abermarle Athletic Club, Inc.	Va.	1936.
Abern Dairy & Grocery Co. Inc.	N. Y.	1935.
Abernethy Chemical Co.	Fla.	1936.
Aberon Baking Co., Inc.	N. Y.	1935.
Abe's Auto Parts, Inc.	N. Y.	1934.
Abe's Cafeteria Inc.	N. Y.	1933.
Abe's Clothes Shop, Inc.	N. Y.	1933.
Abe's Dairy Inc.	N. Y.	1935.
Abe's Restaurant Inc.	N. Y.	1935.
Abesco Corporation.	N. J.	1937.
Abesco Holding Co., Inc.	N. Y.	1935.
Abesol Restaurant, Inc.	N. Y.	1934.
Abess Trading Corp.	N. Y.	1935.
Abetabilt Luggage & Gift Shop, Inc.	N. Y.	1935.
Abeth Corporation.	Fla.	1936.
Abetta Dress, Inc.	N. Y.	1935.
Abewill Realty Co. Inc.	N. Y.	1935.
Abgcod Realty Corp.	N. Y.	1935.
Abgreen Holding Corp.	N. Y.	1935.
Abgus Improvement Corp.	N. Y.	1935.
Abhnir Fur Co. Inc.	N. Y.	1935.
Abida Realty Co. Inc.	N. Y.	1935.
Abiding Company.	Ore.	1936.
Abidor Vichy Corp.	N. Y.	1935.
Abie Fur Co., Inc.	N. Y.	1935.
Abie Sales Corp.	N. Y.	1935.
Abie Trimming Co. Inc.	N. Y.	1935.
Abie's Market, Inc.	N. Y.	1935.
Abingdon Engineering Co., Inc.	N. Y.	1934.
Abington Fabrics Corp.	N. Y.	1935.
Abington Manufacturing Company, Inc.	Mass.	1934.
Abington National Bank, Abington, Mass.		Failed 1886—$38,917. returned to stockholders.
Abington Textile Machinery Trustees.		Address 1937—19 Congress street, Boston, Mass. On May 25, 1937, we were informed that the First Lien shares had a value of $1. per share. A dividend of 4c per share was paid in 1937.
Abisror Trading Co., Inc.	N. Y.	1935.
Abiz Wet Wash Laundry, Inc.	N. Y.	1935.
Abizaid, L. G. Manufacturing Co., Inc.	Mass.	1936.
Able Coat Co., Inc.	N. Y.	1934.
Able Plumbing & Heating Co. Inc.	N. Y.	1933.
Able Realty Corporation.	N. J.	1936.
Abler Garage Corporation.	N. Y.	1934.
Abler Holding Corporation.	N. Y.	1934.
Ablo Delicatessen & Lunch, Inc.	N. Y.	1934.
Abluent Springs, Inc.	Va.	1936.
Abmor Mfg. Co.	N. J.	1934.
Abmore Realty Corp.	N. Y.	1935.
Abner Realty Co., Inc.	Fla.	1936.
Abnore Coat Co. Inc.	N. Y.	1933.
Abo Bros., Inc.	N. Y.	1935.
Abob Building Corporation.	N. Y.	1934.
Abon Building Corp.	N. Y.	1935.
Abon Hotel Co., Inc.	Mass.	1934.
Abood Cigar Co.	Fla.	1936.
Aborn Raincoat and Novelty Co., Inc.	N. Y.	1934.
Abot Painting Co. Inc.	N. Y.	1935.
Above-Par Glove Co., Inc.	N. Y.	1934.
Abracon Restaurant, Inc.	N. Y.	1935.
Abragold Realty Corp.	N. Y.	1935.
Abraham Bros., Inc.	N. J.	1936.
Abraham & Cohen, Inc.	N. Y.	1935.
Abraham Lincoln Post, Veterans of the World War.	Mass.	1935.
Abrahams, Maurice, Inc.	N. Y.	1935.
Abrahams Shoe Co., Inc.	Md.	1934.
Abrahams Shoe Co., Inc.	Md.	1935.
Abrahms' Busy Corner, Inc.	N. J.	1936.
Abrami, Inc.	N. Y.	1934.
Abramo Construction Co. Inc.	N. Y.	1935.
Abramoff & Cohen, Inc.	N. Y.	1935.
Abramowitz, Abe, Realty Corp.	N. Y.	1935.
Abramowitz Brothers Trimming Company, Inc.	N. Y.	1934.
Abramowitz-Kaplan Co., Inc.	N. Y.	1935.
Abramowitz and Moskowitz, Inc.	N. Y.	1934.
Abrams, Carl, Inc.	N. Y.	1935.
Abrams Costume Co. Inc.	N. Y.	1935.
Abrams, Ginsberg & Co., Inc.	N. Y.	1934.
Abrams (H. E.) & Co., Inc.	Fla.	1936.
Abrams, Harry, Inc.	N. Y.	1934.

Name	State	Date Charter Forfeited
Abrams & Herbach Inc.	N. Y.	1933.
Abrams (I.) Inc.	Fla.	1936.
Abrams-Jaffe Milling Corp.	N. Y.	1933.
Abrams (Lester H.) Co.	Fla.	1936.
Abrams and Richman Home Bakery, Inc.	Va.	1936.
Abrams, Samuel Thomas Memorial Fund, Inc.	Md.	1936.
Abrams, Sisters Cakery, Inc.	N. Y.	1934.
Abrams & Zweiban Inc.	N. Y.	1933.
Abramson Brothers Corp.	N. Y.	1935.
Abramson & Eisenberg Inc.	N. Y.	1933.
Abramson, J. & Sons Inc.	N. Y.	1933.
Abramson, L. Co. Inc.	N. Y.	1933.
Abramson & Lautman, Inc.	N. Y.	1935.
Abramson Mills Inc.	N. Y.	1935.
Abramson's Dairy, Inc.	N. J.	1936.
Abramson's Gem Shop Inc.	N. Y.	1933.
Abrash-Dembowsky Silk Co.	N. J.	1935.
Abrash-Weiner Realty Co.	N. J.	1934.
Abrasive Brush Corp.	Del.	1936.
Abrasive Company, Bridgeburg, Pa.	Acquired by Simonds Saw & Steel Co. in 1927.	
Abrasive Sales Corp.	N. Y.	1935.
Abrasive Wheel & Equipment Co., Inc.	Del.	1934.
Abreu (Francis L.), Inc.	Fla.	1936.
Abreu Safety Airways Co., Ltd.	Del.	1934.
Abrey Co., J. H.	Ore.	1935.
Abrom & Stern Inc.	N. Y.	1933.
Abro Realty Corporation.	N. J.	1936.
Abros Trucking Corp.	N. Y.	1933.
Abru Realty Corp.	N. Y.	1935.
Abruzzi Macaroni Co.	N. J.	1935.
Abruzzo, Joseph, Construction Engineering Co., Inc.	N. Y.	1934.
Abry Realty Co. Inc.	N. Y.	1935.
Absaraka Farmers Union Elevator Ass'n.	N. D.	1936.
Absato Realty Corp.	N. Y.	1935.
Absaul Realty Corp.	N. Y.	1935.
Absecon Mtge. Co.	N. J.	1934.
Abso-Kleen Laundry, Inc.	N. Y.	1935.
Absopure Coal and Ice Co. of Elizabeth, N. J.	N. J.	1935.
Absopure Frigerator Co. of Detroit.	Assets acquired by Absopure Refrigeration Corp.	
Absopure Sales and Service Co.	N. J.	1935.
Absorption Refrigerator Company, Inc., The.	N. Y.	1934.
Abstan Holding Corp.	N. Y.	1935.
Abstract Co. of Clearwater, The.	Fla.	1936
Abstract Co., The.	Fla.	1936.
Abstract Holding Corp.	N. Y.	1935.
Abstract & Title Co.	Fla.	1936.
Abstract & Title Guaranty Co.	Fla.	1936.
Abstract of Title Co.	Fla.	1936.
Abstractor.	N. J.	1936.
Abtina Cloak and Suit Co., Inc.	N. Y.	1934.
Abualy, Fred., Inc.	N. Y.	1935.
Abuk Realty Corp.	N. Y.	1933.
Abuna Rubber Corp.	Del.	1934.
Acacia Investment Securities Co.	Del.	1935.
Acacia Park Cemetery of Western Florida.	Fla.	1936.
Acacia Pharmacy, Inc.	N. Y.	1935.
Academic Tours, Inc.	N. Y.	1934.
Academy Clothing Co., Inc.	N. Y.	1934.
Academy Construction Corp.	N. Y.	1935.
Academy Corporation.	N. J.	1936.
Academy Dairy Products Co., Inc.	N. Y.	1935.
Academy Distributing Corp.	N. Y.	1934.
Academy Embroidery Works, Inc.	N. Y.	1934.
Academy Furniture-Drapery Corp.	N. Y.	1935.
Academy Garage & Service Station, Inc.	Mass.	1933.
Academy Haulage Co., Inc.	N. Y.	1935.
Academy Home Planners, Inc.	N. Y.	1935.
Academy Jewelers, Inc.	N. Y.	1935.
Academy Lunch Co., Inc.	N. Y.	1935.
Academy Music Shop, Inc.	N. Y.	1935.
Academy of Visitation of Wilmington, Del.	Del.	1934.
Academy Painting Co., Inc.	N. Y.	1935.
Academy Pastry Corp.	N. Y.	1935.
Academy Pharmacy, Inc.	N. J.	1935.
Academy Pharmacy, Inc., Providence.	R. I.	1935.
Academy Pleating Co., Inc.	N. Y.	1935.
Academy Press, Inc.	N. J.	1935.
Academy Rapid Shoe Repair Co. Inc.	N. Y.	1933.
Academy Real Estate Co.	N. J.	1934.
Academy Realty Co.	Md.	1936.
Academy Restaurant Co., Inc.	N. Y.	1935.
Academy Roofing & Sheet Metal Repair Corp.	N. Y.	1935.
Academy Sales Corporation.	N. Y.	1934.
Academy Taxi Corporation.	N. Y.	1934.
Academy Theatre Corp.	N. Y.	1935.
Academy Theatre of Fall River, Inc.	Mass.	1937.
Academy Trucking & Rigging Co., Inc.	N. Y.	1935.
Acadia, Inc.	Fla.	1936.

Name	State	Date Charter Forfeited
Acadia Land Co.	Del.	1935.
Acadia Sugar Refining Co. Ltd. (Scotland).	Reorganized as Acadia Sugar Refining Company Ltd. incorporated in Nova Scotia, Canada. Three new shares of preferred were issued for each four shares of old preferred. One new share of common issued for each four old shares of common.	
Acam Realty Corp.	N. Y.	1935.
Acanfora, H., & Co., Inc.	N. Y.	1935.
Acceptance Corp. of Va.	Va.	1936.
Accessories Research Corporation.	Del.	1937.
Accessory Foods Inc.	Incorporated in New York and is located at 130 West 42nd Street, New York City in care of Philip Haas, an attorney. Mr. Haas informed us that the stock issued was never paid for, and furthermore, the company has never functioned, it has no assets whatsoever. Charter forfeited 1935.	
Accident Compensation Service Incorporated.	N. Y.	1934.
Accident Insurance Vending Co.	Changed name to Accident Policy Vending Co. Stock worthless.	
Acco Engineering Co.	Del.	1936.
Accolla-Bertani Furniture Co. Inc.	N. Y.	1935.
Accolla-Schulman Furniture Co. Inc.	N. Y.	1935.
Accolla Shops, Inc.	N. Y.	1935.
Accommodation Discount Corp.	Del.	1935.
Accommodation Loan Corp.	Del.	1936.
Accommodation Realty Co. Inc.	N. Y.	1935.
Accor Panama Hat Co. Inc.	N. Y.	1933.
Accord Hat Co. Inc.	N. Y.	1935.
Account Collectors, Inc.	N. J.	1937.
Accountants Exchange, Inc.	N. Y.	1934.
Accounting Machine Co.	Incorporated in New York and was located at 156 Broadway, N. Y. C. in 1916. President, John J. Harris, Vice Pres., R. D. Bryan, Secretary Hy. W. Clement. In 1922 it was reported that the company was in liquidation. In the company's first year of operation in 1926 it earned about $6,000 and losses were sustained in later years. We found no value to the stock.	
Accounting Specialists, Inc.	N. Y.	1935.
Accounting Systems Corp.	Mass.	1935.
Accounting & Tabulating Co.	Acquired by Remington Rand Co.	
Accounts Purchasing Co., Inc.	N. Y.	1934.
Accounts Salvage Corp.	N. Y.	1933.
Accumulative Plan, Inc.	N. Y.	1933.
Accumulator Company.	Regarding the above company, we received the following letter from the Land Title Bank & Trust Company, Phila., Pa., dated Oct. 8, 1937 and signed by E. Morris Bate, Jr. "Our records indicate that the mortgage was foreclosed in 1895 and that the Master appointed at the time of the Bankruptcy Proceedings made a distribution of $83.38 account of each $100. bond. Our records further indicate that the balance remaining in the account, which had been held for those bondholders who had not presented their bonds for payment, escheated to the State of Pennsylvania and was paid January 17, 1921. Should the bonds, which you hold, not be stamped with this payment, you should communicate with the Secretary of Revenue. In view of the above Bankruptcy Proceedings to the best of our knowldege, stock has no value."	
Accurate Auto Service Corp.	N. Y.	1935.
Accurate Biographical Service, (Inc.)	N. Y.	1934.
Accurate Drug Co. Inc.	N. Y.	1933.
Accurate Fibre & Shipping Container Corp.	N. Y.	1933.
Accurate Fireproof Door Corp.	N. Y.	1935.
Accurate Key & Electric Co.	N. J.	1935.
Accurate Loose-Leaf Corp.	N. Y.	1935.
Accurate Orthopedic Shoe-Fitting Corp.	N. Y.	1935.
Accurate Service Corporation.	N. Y.	1934.
Accurate Trucking Co. Inc.	N. Y.	1935.
Accurate Watch & Jewelry Co.	N. J.	1935.
Accurate Window & Office Cleaning Co., Inc.	N. Y.	1934.
Accurometer Mfg. Co., Inc.	N. Y.	1935.
Ace Advertising Corp.	N. Y.	1935.
Ace Advertising Service, Inc.	Mass.	1933.
Ace-Arrow Model Aeroplane Co., Inc.	N. Y.	1935.
Ace Art Interior Decorating Co., Inc.	N. Y.	1935.
Ace Autobody Builders Corp.	N. Y.	1935.
Ace Automotive Corp.	N. Y.	1933.
Ace Bedding Shops, Inc.	N. J.	1936.
Ace Billiard Table Co. Inc.	N. Y.	1933.
Ace Bindery Co. Inc.	N. Y.	1935.
Ace Braid Co. Inc.	N. Y.	1933.
Ace Bus Transportation Corp.	N. J.	1935.
Ace Business Corp.	N. Y.	1935.
Ace Check Writer Corporation.	Incorporated in New York on January 23, 1923 and was located in New York City. The corporation went out of business sometime between 1923 and 1925 as it is not listed	

Name State Date Charter Forfeited

in the New York Directory for 1926. The corporation was dissolved in 1930 for failure to file reports for five years. The shares in our opinion are without value.

Ace Cinder Co., Inc. N. Y. 1934.
Ace Collection Agency. N. J. 1936.
Ace Commercial Corporation. Mass. 1934.
Ace Contracting Corp. N. Y. 1934.
Ace Cotton Goods Store, Inc. N. Y. 1935.
Ace Credit and Adjustment Co., Inc. N. Y. 1934.
Ace Dance Frocks, Inc. N. Y. 1935.
Ace Distributing Co., Inc. N. J. 1934.
Ace Dumbwaiter Co. Inc. N. Y. 1935.
Ace Dyeing and Finishing Works, Inc. N. Y. 1934.
Ace Electric Co. Inc. N. Y. 1935.
Ace Electrical Equipment Co., Inc. N. J. 1936.
Ace Finance Corp. N. Y. 1933.
Ace Fire Proof Door Corp. N. Y. 1935.
Ace Flower Shop Inc. N. Y. 1935.
Ace Foot Stool Co. Inc. N. Y. 1935.
Ace Fur Co. Inc. N. Y. 1935.
Ace Garage & Battery Co. Inc. N. J. 1935.
Ace Garage, Inc. N. Y. 1935.
Ace Hardwood Flooring Corporation. N. Y. 1934.
Ace Hi Plan Inc. N. J. 1937.
Ace High French Hand Embroidery Works, Inc. N. Y. 1935.
Ace High Hat Co., Inc. N. Y. 1935.
Ace High Specialty Shop, Inc. N. Y. 1935.
Ace Holding Corp. N. Y. 1935.
Ace House & Window Cleaning Corp. N. J. 1937.
Ace House Wrecking Co. Inc. N. Y. 1935.
Ace Investment Co. Inc. N. J. 1935.
Ace-Kleen-er, Inc. Ore. 1935.
Ace Lamp Shade Manufacturing Co. Inc. N. Y. 1933.
Ace Land Co. Inc. N. Y. 1935.
Ace Laundry Service Inc. N. Y. 1933.
Ace Lighting Fixture Co. Inc. N. Y. 1933.
Ace Management Company. N. J. 1937.
Ace Manufacturing Co. Mass. 1934.
Ace Manufacturing Company. N. J. 1936.
Ace Mortgage Investment Co. Fla. 1936.
Ace Motor Haulage Co. Inc. N. Y. 1935.
Ace Oil Heating Corporation. N. Y. 1934.
Ace Petroleum Co. Inc. N. Y. 1933.
Ace Petroleum Corp. Del. 1935.
Ace Photo News Service, Inc. N. J. 1935.
Ace Projects, Inc. N. Y. 1935.
Ace Publishing Co. Del. 1936.
Ace Quality Quill Company, Inc. N. Y. 1934.
Ace Quilting Co., Inc. N. Y. 1935.
Ace Realty Co. Fla. 1936.
Ace Realty Corporation. N. J. 1937.
Ace Restaurant Corporation. N. Y. 1934.
Ace Roofing Co., Inc. N. Y. 1935.
Ace Sandwich Corp. N. Y. 1935.
Ace Securities Service Inc. N. Y. 1935.
Ace Septic Tank Co. Fla. 1936.
Ace Shoe Co. Mass. 1933.
Aces Social Club. Va. 1937.
Ace Solvent Co., Inc. N. Y. 1935.
Ace Sporting Goods Co., Inc. N. Y. 1935.
Ace Steel Fixture Co. Inc. N. Y. 1935.
Ace Supply Co. Inc. N. Y. 1933.
Ace Surgical Co. Inc. N. Y. 1935.
Ace Tire & Rubber Co. Inc. N. Y. 1933.
Ace Transportation Corp. N. Y. 1935.
Ace Weather Strip & Screen Co., Inc. N. Y. 1934.
Ace Welding Boiler Repair Corp. Inc. N. J. 1935.
Ace Wiper Corporation. N. Y. 1934.
Acedmi Realty Corp. N. Y. 1935.
Acervis Sales Corp. N. Y. 1935.
Acetol Products, Inc. Class A Stock—Liquidating dividend $9. per share.
Acetylene Light, Heat and Power Co. (Pa.) A receiver was appointed by the court in Philadelphia in 1897. It was reported that the company at no time engaged in the business for which it was chartered. We found no value to the stock and therefore the shares are worthless.
Achievement Holding Co., Inc. N. Y. 1935.
Achilles Realty Corp. N. Y. 1935.
Achilles Rubber & Tire Co. First mortgage 7% bonds due August 1, 1937 that are unstamped have a liquidating value of $1.05 per $100 bond. Collect from First National Bank of Binghamton, N. Y.
Achilles Service Corp. N. Y. 1935.
Achuzat Menorah, Inc. N. Y. 1935.
Achuzath Oilom B'Eretz Visroel, Inc. N. Y. 1934.
Achuzath Rayim Corp. N. Y. 1935.
Acids Manufacturing Corp. N. Y. 1933.
Acima Corp. N. Y. 1935.
Ack-Bell Auto Electric Service Inc. N. Y. 1933.
Ack Delicatessen, Inc. N. Y. 1935.
Ack-Rud Enterprises, Inc. N. Y. 1935.

Name State Date Charter Forfeited

Ackbar Trading Corporation. N. Y. 1934.
Acken Co., Inc. N. Y. 1935.
Acker, Henry, Co. N. Y. 1935.
Acker, Miriam C., & Co., Inc. N. Y. 1935.
Ackerly Motors, Inc. N. J. 1936.
Ackerman & Berman, Inc. N. Y. 1935.
Ackerman Cake Co. Inc. N. J. 1935.
Ackerman Cap Co., Inc. N. Y. 1935.
Ackerman Color Co. Inc. N. Y. 1933.
Ackerman Construction Corp. N. J. 1934.
Ackerman Door Interviewer Corp. N. Y. 1935.
Ackerman, J. R. Corp. Del. 1937.
Ackerman, J. S., & Co., Inc. N. Y. 1935.
Ackerman, M., Inc. N. Y. 1935.
Ackerman, M. I., Inc. N. Y. 1935.
Ackerman, P. Dodd, Inc. N. Y. 1935.
Ackerman Printing Co., Inc. Fla. 1936.
Ackerman Railway Equipment Corp. N. Y. 1935.
Ackerman Realty Co. N. J. 1934.
Ackerman & Rosenthal, Inc. Del. 1936.
Ackerman & Rosenthal, Inc., of Fla. Fla. 1936.
Ackerman, Samuel, Inc. N. Y. 1935.
Ackerman Shareholding Corp. N. Y. 1935.
Ackerman & Zarelnick, New York City. Dissolved Sept. 1, 1927.
Acker's Cafeteria, Inc. N. Y. 1935.
Ackert, Geo. F. Inc. N. Y. 1933.
Ackey Holding & Operating Corp. N. Y. 1935.
Ackley's Inc. Fla. 1936.
Ackley, Henry T. Realty Co. Inc. N. Y. 1933.
Ackley, John A. Auction Co. N. J. 1935.
Ackley, John A. & Son Inc. N. J. 1935.
Ackley (John A.) Son-W. M. Hawthorne, Inc. Del. 1935.
Ackley Motor Co. Fla. 1936.
Ackley & Reed, Inc. N. J. 1934.
Ackroyd Company. N. J. 1934.
Ackurate Rubber Company, Inc. N. J. 1937.
Ackwin Holding Corp. N. Y. 1933.
Acline Farms. Fla. 1936.
Acma Amusements, Inc. Fla. 1936.
Acma Development & Equipment Corp. N. Y. 1935.
Acma Equipment & Supply Corporation. N. J. 1936.
Acma Royalties Inc. N. J. 1936.
Acme Acceptance Corporation. Fla. 1936.
Acme Advertising Corporation. Fla. 1936.
Acme Air Motor Corp. Incorporated in New York on June 11, 1924 and was engaged in the electrical supply business with an office at 15 William St. N. Y. C. In 1927 the company was reported out of business. Letters addressed to the company at 15 William St. were returned marked "Unclaimed." We found no value to the stock and therefore believe the shares are worthless.
Acme Air Motor Corporation. N. Y. 1934.
Acme Audit Corp. N. Y. 1935.
Acme Auto Co. Fla. 1936.
Acme Auto Finance Co., Inc. Del. 1937.
Acme Auto Laundry Inc. N. J. 1936.
Acme Auto Spring Co., Inc. N. Y. 1934.
Acme Automobile Specialties Corp. N. Y. 1935.
Acme Automotive Equipment Co., Inc. Del. 1936.
Acme Bed Company, Inc. N. J. 1936.
Acme Bedding Co., Inc. N. Y. 1934.
Acme Billiard Table Co. Inc. N. Y. 1935.
Acme Boat Works, Inc. N. J. 1937.
Acme Bottle Exchange, Inc. N. J. 1937.
Acme Bottling Co. Inc. Mass. 1933.
Acme Box & Lumber Company. Oregon 1938.
Acme Brass Mfg. Corp. N. Y. 1935.
Acme Builders, Inc. Fla. 1936.
Acme Building Cleaning Co., Inc. N. Y. 1934.
Acme Building Supply Co. Fla. 1936.
Acme Bus Corporation. N. J. 1936.
Acme Capital Corp. N. Y. 1935.
Acme Carbon Corp. N. Y. 1935.
Acme Carpet & Linoleum Co. Inc. N. Y. 1935.
Acme Cement Corporation (Del.) We received the following letter from Mr. Chase. R Parks, Treasurer, of the North American Cement Corp., located at 40 Howard St., Albany, N. Y. dated Dec. 7, 1937.
"Answering your letter of December 6th, there was the Acme Cement Corporation of New York, which I understand was dissolved some time in 1919. There was also the Acme Cement Corporation of Delaware, and this was the Corporation which owned the property and assets near Catskill, New York—which we purchased from its stockholders in 1926.
"If the stock you referred to is the Acme Cement Corporation of **Delaware**, we will be glad to put you in touch with those who represented the stockholders at the time we purchased the property."
Acme Cement Corporation of New York. Dissolved 1919.
Acme Chemical Co., Inc. N. Y. 1934.

Name State Date Charter Forfeited

Acme Chimney Co., Inc. Md. 1934.
Acme Chlorinating Equipment Co. N. J. 1935.
Acme Citrus Grove Co. Fla. 1936.
Acme Cleaning & Dyeing Co., Inc. N. J. 1936.
Acme Clothing Co. Inc. N. Y. 1934.
Acme Club Realty Corp. N. J. 1935.
Acme Commercial Car Co. Inc. N. Y. 1933.
Acme Co. (excused 1935, Maine).
Acme Construction Co. Del. 1937.
Acme Construction Co. Fla. 1936.
Acme Construction Corp. Mass. 1935.
Acme Corporation. Fla. 1936.
Acme Desk Co., Inc. N. Y. 1934.
Acme Development Co. Fla. 1936.
Acme Distributing Company. N. J. 1937.
Acme Distributing Corp., The. Del. 1937.
Acme Distributors, Inc. Va. 1937.
Acme Drug & Chemical Co. Mass. 1933.
Acme Duplicator & Supply Co. Fla. 1936.
Acme Embossing Company. N. J. 1937.
Acme Farms, Inc. Fla. 1936.
Acme Feather Novelty Co. Inc. N. Y. 1935.
Acme Film Process Sales Corporation. N. Y. 1934.
Acme Finance Co. Fla. 1936.
Acme Finance Corporation. Ore. 1935.
Acme Fireproof Door Mfg. Co. Del. 1935.
Acme Fireproofing Co., Inc. N. Y. 1935.
Acme Flag Co. Inc. N. Y. 1935.
Acme Floor Surfacing Corp. N. Y. 1934.
Acme Fruit Co. Fla. 1936.
Acme Garage, Inc. Fla. 1936.
Acme Garage, Inc. N. Y. 1935.
Acme Gasoline & Oil Co., Inc. Del. 1935.
Acme Gasoline Stations, Inc. N. Y. 1935.
Acme Glass Co. First Mortgage 6% bonds may have value.
Acme Glass Co. N. Y. 1935.
Acme Gold Pen Co. N. Y. 1935.
Acme Graphite Co of New York. Incorporated in New York on Dec. 9, 1909 and was reported to have been located in New York City. We searched our directories back to 1909 and found no record of this company's operations. The company was dissolved by proclamation in 1926. We found no value to common and preferred stock.
Acme Handle Co. of New Jersey, Inc. N. J. 1935.
Acme Hardware & Supply Co. Del. 1935.
Acme Hats. N. J. 1934.
Acme Heating Co. Md. 1934.
Acme Heating & Power Equipment Corp. Mass. 1937.
Acme Holding Co. N. J. 1935.
Acme Holding Corporation. N. Y. 1934.
Acme Homes Inc. N. Y. 1935.
Acme Investment Company. Fla. 1936.
Acme Investment Corporation. Fla. 1936.
Acme Jewelry Finding Co., Inc. N. Y. 1935.
Acme-Kelly Co. Fla. 1936.
Acme Kiddie Togs, Inc. N. Y. 1935.
Acme Laboratories Inc. N. Y. 1933.
Acme Land Co. Fla. 1936.
Acme Last Company, Inc. The. Mass. 1934.
Acme Lead & Zinc Co. The Acme Lead & Zinc Co. was incorporated under the laws of the State of Missouri, and is located at Webb City, Missouri. Mr. W. W. Wample of Webb City, informed us that the company owns 620 acres of land that at one time had a value as mineral land, but on account of the slump in lead and zinc it has no value now except as farm value. At the last meeting of the stockholders the president and secretary were instructed to sell the land at whatever price it would bring, but farm lands are not saleable at this time in the vicinity of Webb City. The land would net stockholders about $35. a share if it could be sold at the price the company is asking.
Acme Lubricating Service, Inc. N. J. 1936.
Acme Lumber Co. Fla. 1936.
Acme Machine Co. Del. 1934.
Acme Machine Co. Inc. N. J. 1935.
Acme Machine & Motor Co. Fla. 1936.
Acme Machinery Exchange, Inc. N. J. 1934.
Acme Mfg. Co. Inc. Del. 1935.
Acme Mfg. Co. Inc. Mass. 1933.
Acme Mfg. Co. Inc. N. J. 1934.
Acme Market, Inc. N. Y. 1934.
Acme Merchandise Co., Inc. N. Y. 1935.
Acme Metal Decorating Co., Inc. N. Y. 1934.
Acme Metal & Iron Co., Inc. Md. 1935.
Acme Metal Works, Inc. Ore. 1935.
Acme Mines & Mill, Inc. Reorganized as Acme Mining Co. in August 1931—stock exchanged share for share upon payment of 1 cent per share.
Acme Mining & Fuel Corp. N. Y. 1935.

Name State Date Charter Forfeited

Acme Mining & Milling Co. Address 1937—Cooper Bldg., Denver, Colo.
Acme Motor Car Co., Inc. Mass. 1936.
Acme Motor Corp. Receiver appointed in Sept. 1923.
Acme Newark Machine Works, Inc. N. J. 1936.
Acme Office Furniture Corp. N. Y. 1935.
Acme Oil Corp. N. Y. 1935.
Acme Packing Company. The First Mortgage 8% Serial Conv. bonds have the following decree values: 1st payment—$77.83 per $1000. bond 2nd payment—$44.32 per $1000. bond 3rd Payment—$44.63 per $1000. bond 4th payment—$27.027, in cash and $81.08 in participation certificates of the Atlas Warehouse and Cold Storage Company. Collect from the Continental Illinois Bank & Trust Company, Chicago, Ill.
Acme Packing Company. Oregon 1938.
Acme Paint Shop, Inc. Fla. 1936.
Acme Painting Co. Fla. 1936.
Acme Paper Stock Co., Inc. N. Y. 1935.
Acme Pharmacy, Inc. N. J. 1936.
Acme Phosphate Co. Fla 1936.
Acme Platinum Mfg. Co. Inc. N. Y. 1935.
Acme Pleating Pattern Co. Inc. N. Y. 1933.
Acme Plumbing & Heating Supply Co. Inc. N. J. 1934.
Acme Produce Co., Inc. Fla. 1936.
Acme Products Corporation. Del. 1937.
Acme Purchasing Corp. N. Y. 1935.
Acme Raincoat House, Inc. N. Y. 1934.
Acme Realty Co. Fla. 1936.
Acme Realty and Investment Co. Fla. 1936.
Acme Realty & Securities Co. N. J. 1936.
Acme Red River & Northern Ry. Co. Value of any outstanding securities not determined.
Acme Refrigeration Corporation of N. Y. N. Y. 1934.
Acme Rug Co., Inc. Md. 1935.
Acme Safeguarding Co. N. J. 1934.
Acme Safety Products, Inc. N. Y. 1934.
Acme Sales Co. Md. 1934.
Acme Sales Corporation. Fla. 1936.
Acme Sawmill Co. Fla. 1936.
Acme Securities, Inc. Fla. 1936.
Acme Security Corp. Del. 1935.
Acme Service Co. N. J. 1935.
Acme Shoe Co., Inc. Mass. 1934.
Acme Shoe Manufacturers Inc. N. Y. 1933.
Acme Shopping Bag Company. Maine 1936.
Acme Silk Mills, Inc. N. Y. 1935.
Acme Soda Fountain Co., Inc. Mass. 1934.
Acme Soda Shops, Inc. N. J. 1935.
Acme Sound Products Corp. Del. 1934.
Acme Specialty Co. Pawtucket. R. I. 1935.
Acme Sponge Co. Fla. 1936.
Acme Sportwear Corp. N. Y. 1935.
Acme Steel Goods Company. Succeeded by Inland Steel Co. Two shares of common stock of Inland and $5 cash given for each share of Acme.
Acme Storage Warehouse Co. Mass. 1933.
Acme Supplies, Inc. Fla. 1936.
Acme Supply Co. (Del.) Charter forfeited 1934. No value found for stock.
Acme Supply & Development Co. Fla. 1936.
Acme Syndicate. C. Lester Horn of 48 Wall Street, New York City, informed us that all the assets were hypothecated, and there is doubt if any equity will be realized for the stockholders.
Acme Syndicate, Ltd. N. Y. 1935.
Acme Table Pad Co., Inc. N. Y. 1935.
Acme Tailoring Co., Inc. N. Y. 1935.
Acme Tea Company. Acquired by American Stores Co.
Acme Theatre Co. N. J. 1936.
Acme Theatre Equipment Co., Inc. N. Y. 1934.
Acme Tile Manufacturing Co. Fla. 1936.
Acme Tinsmith & Roofing Supply Co., Inc. N. Y. 1935.
Acme Tire Co., Inc. Fla. 1936.
Acme Title Co. Fla. 1936.
Acme Tomato Co., Inc. N. Y. 1934.
Acme Tool & Die Co. N. Y. 1935.
Acme Top Soil Co., Inc. N. Y. 1935.
Acme Trading Co. Fla. 1936.
Acme Trading Co., Inc. Del. 1937.
Acme Trading Corp. N. Y. 1935.
Acme Transfer Co., Inc. Fla. 1936.
Acme Transit Co. A dissolution dividend of $130. per share was paid by the Superior Savings & Trust Company of Cleveland, Ohio.
Acme Transportation Co., Inc. N. J. 1937.
Acme Travelling Bag Co. Inc. N. Y. 1933.
Acme Trunk Co., Inc. N. Y. 1934.
Acme Underwriters Corp. N. J. 1937.
Acme Underwriters Inc. N. Y. 1935.
Acme Waterproofing & Painting Co. Fla. 1936.
Acme White Brick Corp. N. Y. 1934.
Acme Works Inc. Del. 1936.
Acme Yarn Co., Inc. N. Y. 1935.

Name State Date Charter Forfeited

Acmer Garage, Inc. N. Y. 1935.
Aco Oil Corporation. Del. 1937.
Aco Products Corporation. N. Y. 1934.
Acoaxet Realty Company. Mass. 1937.
Acorn Auto Finance Corporation. N. Y. 1934.
Acorn Auto Sales, Inc. N. Y. 1935.
Acorn Construction Co., Inc. N. Y. 1935.
Acorn Enterprises, Inc. Fla. 1936.
Acorn Flooring Corp. N. Y. 1933.
Acorn Holding Corp. N. Y. 1935.
Acorn Investment Co. N. J. 1934.
Acorn Iron Co., Inc. N. J. 1937.
Acorn Iron & Metal Co. N. J. 1934.
Acorn Novelty Fabric Co. Inc. N. Y. 1935.
Acorn Paint & Varnish Co. Inc. N. Y. 1933.
Acorn Properties, Inc. Fla. 1936.
Acorn Wholesale Furniture Co. Inc. N. Y. 1933.
Acorna Co. Inc. N. Y. 1933.
Acosta, Bert, Aeronautical Corp. N. Y. 1933.
Acosta Realty Co. Fla. 1936.
Acosta's Practical Products, Inc. N. Y. 1935.
Acoustic Products Co. Succeeded by Sonora Products Corp. of Amer.
Acoustic Research Corp. N. Y. 1934.
Acoustical Insulate Co. Inc. N. J. 1935.
Acoustical Laboratories, Inc. Del. 1937.
Acoustictone, Inc. N. Y. 1934.
Acpar Realty Corp. N. Y. 1935.
Acqua Magica Corp. N. Y. 1933.
Acqua Pruf Sales Co. N. J. 1935.
Acquackanonk Investment & Realty Co. N. J. 1936.
Acquackanonk Water Co. The 5% bonds dated Jan., 1, 1896, and due 1939, were paid by the Paterson Savings Institution of Paterson, N. J. The 5% bonds dated Nov., 1, 1889, and due 1939, were paid by the Central Hanover Bank & Trust Company, New York City. The 5% bonds dated Jan., 1, 1908 and due 1958, were paid by the Bankers Trust Co, New York City.
Acqua-Pruf Co., Inc. Del. 1937
Acque Realty Co. N. J. 1934.
Acquiracreage Co., Inc. N. Y. 1935.
Acre Plot Co., Inc. N. Y. 1935.
Acreage Corporation, The. Fla. 1936.
Acreage—Florida Investments, Inc. Fla. 1936.
Acreage Investment Corporation. Fla. 1936.
Acreage Syndicates Holding Corp. Fla. 1936.
Acreco Investment Co. Fla. 1936.
Acree Grocery Co. Fla. 1936.
Acree's Inc. Fla. 1936.
Acres of Diamonds Realty Co. N. J. 1935.
Acrex Haulage Corp. N. Y. 1935.
Acron Co., Inc. N. J. 1934.
Acrone Realty Co. Fla. 1936.
Acroplane Manufacturing Company. Oregon 1937.
Acroplane Sales, Corporation. Ore. 1935.
Acropolis Holding Corp. N. Y. 1933.
Acroseas Agencies Inc. N. Y. 1935.
Actinic Process Corporation. N. Y. 1934.
Action Advertising Corp. of Amer. Del. 1935.
Action Advertising Display Inc. N. Y. 1933.
Action Holding Corp. N. Y. 1935.
Action Service Corporation. N. Y. 1934.
Active Advertising Co., The. Fla. 1936.
Active Auto Radiator Corp. Del. 1936.
Active Bindery, Inc. N. Y. 1935.
Active Building Co. Inc. N. Y. 1935.
Active Carbon Corp. Del. 1934.
Active Hat Lining Co. Inc. N. Y. 1935.
Active Hat Works, Inc. N. Y. 1934.
Active Holding Co. N. J. 1937.
Active Lamp Shade Co. Inc. N. Y. 1935.
Active Lodge No. 14 of the Order of Knights of Pythias of the State of Delaware in the Town of Felton. Del. 1934.
Active Merchants Corp. N. Y. 1935.
Active Novelty Works, Inc. N. Y. 1934.
Active Printers' Machinists, Inc. N. Y. 1935.
Active Realty Co. Fla. 1936.
Active Realty Co. N. J. 1935.
Active Realty Corp. Fla. 1936.
Active Republican Club of First Ward, Inc. of Baltimore City. Md. 1936.
Active Sales Co. of New Jersey. N. J. 1935.
Active Trucking Co. N. J. 1936.
Active Trucking Co. Inc. N. Y. 1933.
Activity Frocks, Inc. Mass. 1933.
Acton Drug Co. Mass. 1934.
Actors Inn Restaurant Co. Inc. N. Y. 1933.
Actors' Productions, Inc. N. Y. 1935.
Actors Theatre, Inc. N. Y. 1934.
Actual Radio Co. Inc. N. Y. 1935.
Acunto Construction Co., Brooklyn, N. Y. Dissolved Sept. 8, 1927.
Acunto Paris Shoppes, Inc. N. Y. 1933.

Name State Date Charter Forfeited

Acunto, S., & Co. Inc. N. Y. 1935.
Acushnet Drug Co., Inc. Mass. 1935.
Acushnet Mills Corporation. Liquidating dividends per share —$58.65. Charter forfeited 1933.
Acushnet Street Railway Co. Value of any outstanding securities not determined.
Acworth Mining Co. Fla. 1936.
Ad-Action Corporation. N. Y. 1934.
Ad Art Co., Inc. N. Y. 1935.
Ad-Art Press. Fla. 1936.
Ad-Card Table Co. Fla. 1936.
Ad Rapt Publicity Corp. New York City. Dissolved Sept. 29, 1927.
Ad Valorem Printing Corp. N. Y. 1933.
Ada Building Corp. N. Y. 1935.
Ad-A-Dip Sales Corp. N. Y. 1933.
Ada Dress Co. Inc. N. Y. 1933.
Ada Holding Corp. N. Y. 1935.
Ada, Importer, Inc. N. Y. 1935.
Ada Realty & Amusement Co., Inc. N. J. 1936.
Ada Realty Co. N. J. 1936.
Ada Spaghetti Restaurant, Inc. N. Y. 1935.
Ada Terminal Railway Co. Value of any outstanding securities not determined.
Adaart Producing Co. Inc. N. Y. 1933.
Adagay Corporation. N. Y. 1934.
Adage Realty Corp. N. Y. 1935.
Adaile Holding Corp. N. Y. 1935.
Adair Auto Co. Fla. 1936.
Adair, Clark & Co. Inc. N. Y. 1935.
Adair Frocks Inc. N. Y. 1933.
Adair, Jack, Inc. N. Y. 1935.
Adair Realty Co., The. Fla. 1936.
Adair Realty & Mortgage Co., Inc. N. Y. 1935.
Adair Sales Co., Inc. Mass. 1935.
Adair Window Shade Co., Inc. N. Y. 1935.
Adalaide Frock, Inc. Fla. 1936.
Adalian's Inc. Fla. 1936.
Adalion Brothers Florida, Inc. Fla. 1936.
Ada-Lun-lem Medicine Company. Value of 10 Shares of Preferred and 5 Shares of Common Stock, Par vallue $100. Incorporated in New York and was located at 285 Fifth Avenue, New York City. Mr. Nathaniel D. Reich, an attorney, and former President of the company, reported that the business was formed by a doctor who had a formula for a new kind of liver pill. There was not sufficient capital to put the venture over, and the company died a natural death. The shares were absolutely worthless as of July 2, 1937.
Adam-Buckley, Inc. Fla. 1936.
Adam Fireproof Contracting Co. Inc. N. Y. 1933.
Adamant Block Co. Fla. 1936.
Adamant Garage Realty Company, Inc. N. Y. 1934.
Adamant Stone Quarry Co. Fla. 1936.
Adamant Taxi Co. Inc. N. Y. 1933.
Adamar Co., Inc. N. Y. 1935.
Adamax Restaurant Co., Inc. N. Y. 1935.
Adamay Trucking, Inc. N. J. 1935.
Adamo Fur Dressing Corp. N. Y. 1935.
Adams. N. J. 1935.
Adams & Abbott, Inc. Mass. 1937.
Adams, A. A. Stores, Inc. Irving Trust Company of New York City were appointed receiver on April 4, 1930. Assets $600,000. Liabilities $350,000. Delaware charter forfeited in 1934.
Adams Aerial Transportation Company, Inc. N. Y. 1934.
Adams Albert, Inc. Fla. 1936.
Adams Amusement Co., Inc. N. Y. 1935.
Adams-Annex, Inc. Fla. 1936.
Adam's Apple, Inc. N. Y. 1934.
Adams Auto Supply Co. Fla. 1936.
Adams Ave. Development Co. Inc. N. J. 1935.
Adams-Bach Hdkf. Mfg. Co. Inc. N. Y. 1933.
Adams & Bell, Inc. Fla. 1936.
Adams, Blake & Bonney, Inc. Mass. 1933.
Adams Boat Line. Fla. 1936.
Adams Bleecker Tire Co. Del. 1935.
Adams, C. E., Co., Inc. N. Y. 1935.
Adams (C. F.) Co. Properties sold to Highland Merchandising Co. Detroit, in May 1934.
Adams Cafeteria, Inc. Mass. 1934.
Adams Chemists, Inc. N. Y. 1935.
Adams-Chester Co., Inc. N. Y. 1935.
Adams Coal and Coke Co. Fla. 1936.
Adams Coal Co. Fla. 1936.
Adams Cold Storage Warehouse Co., Inc. Mass. 1934
Adams Commissary, Inc. N. Y. 1935.
Adams Construction Co., The. Fla. 1936.
Adams Consumers Assn. Adams. N. D. 1935.
Adams Distributing Co. Mass. 1935.
Adams Dorothy, Inc. N. J. 1937.
Adams, Donald A. Co., Inc. Mass. 1936.
Adams Dress Shop. N. J. 1937

Name	State	Date Charter Forfeited
Adams Drug Co.	Fla.	1936.
Adams Drug Co.	N. J.	1935.
Adams (E. L.) & Co.	Fla.	1936.
Adams (E. L.) Sales Co.	Fla.	1936.
Adams, Earle, Inc.	Fla.	1936.
Adams (Earley W.) Co.	Del.	1935.
Adam's Eden, Inc.	Va.	1936.
Adams-Elsworth Bivalve Co.	N. J.	1936.
Adams, F. E., Co., Inc.	Mass.	1934.
Adams Flying Service, Inc.	Fla.	1936.
Adams, Fellicia, Inc.	N. Y.	1933.
Adams, Frances, Inc.	N. Y.	1935.
Adams, Frank, Inc.	N. Y.	1934.
Adams, G. A. Shoe Co.	Mass.	1936.
Adams Garage, Inc.	Mass.	1934.
Adams-Greenburg Co.	Fla.	1936.
Adams (H. F.) Development Co.	Fla.	1936.
Adams Hardware Co.	Fla.	1936.
Adams Hardware Co., Cavalier, N. D.	N. D.	1937.
Adams-Haskell, Inc.	N. Y.	1935.
Adams Holding Co., The.	Fla.	1936.
Adams Holding Corp.	N. Y.	1935.
Adams House, Ltd.	Mass.	1933.
Adams, Hugh W., & Sons, Inc.	Incorporated New York on Sept. 6, 1906, and was located in New York City. The corporation was dissolved by Proclamation in 1926.	
Adams, Inc.	Fla.	1936.
Adams Investment Co.	Del.	1937.
Adams Investment Co.	Fla.	1936.
Adams, J. M. Floor Co. Inc.	Md.	1935.
Adams, J. R. M., Co. Inc.	Md.	1934.
Adams, John B., Produce Co.	Mass.	1936.
Adams, John, Co., Inc.	N. Y.	1934.
Adams, Joseph, Machine Co. Inc.	N. Y.	1935.
Adams (Joseph) & Son Inc.	Del.	1935.
Adams Lecture Bureau, Inc.	N. Y.	1934.
Adams Manufacturing Co., The.	Fla.	1936.
Adams-McCaskill Co.	Fla.	1936.
Adams-McGill Co.	Ely, Nevada. First 7½% bonds due 1925-1937 received four payments in liquidation totaling 30%. Collect on unstamped bonds from Bank of California, San Francisco, Calif.	
Adams Naval Stores Co.	Fla.	1936.
Adams Nickle Plating Company, Inc.	N. J.	1937.
Adams Norfolk Corp.	Va.	1936.
Adams, Norman R., Corp. of Boston.	Mass.	1934.
Adams, Norman R., Inc.	Mass.	1933.
Adams Operating Corp.	N. Y.	1935.
Adams Optical Co., Inc.	N. J.	1937.
Adams & Osgood Steel Co., Inc.	Mass.	1934.
Adams Painting Co. Inc.	N. Y.	1935.
Adams Paper Box and Supply Co.	N. J.	1936.
Adams Photo Engraving Co. Inc.	N. Y.	1935.
Adams & Powers Co.	Mass.	1936.
Adams Productions Corp.	Del.	1936.
Adams Quality Print Shop.	Fla.	1936.
Adams (R. L.) Co.	Fla.	1936.
Adams Radio Stores, Inc.	N. Y.	1935.
Adams Realty Co.	N. J.	1936.
Adams Realty & Contracting Corp.	N. Y.	1935.
Adams Realty Corporation.	Fla.	1936.
Adams Realty Corp.	Mass.	1937.
Adams & Richards Machine Company.	N. J.	1937.
Adams-Rubenstein Co., Inc.	N. Y.	1935.
Adams-Salina Corp.	N. Y.	1935.
Adams (Samuel F.) Realty Co.	Fla.	1936.
Adams & Saphir, Inc.	N. Y.	1935.
Adams Shoe Co.	Mass.	1935.
Adams Shoppe of Plainfield.	N. J.	1936.
Adams-Sibley Development Corp.	N. Y.	1935.
Adams & Southgate Co.	Fla.	1936.
Adams Specialty Shops, Inc.	N. Y.	1933.
Adams Street Realty Co.	Fla.	1936.
Adams Street Securities Co.	Fla.	1936.
Adams Supply Co., The.	Fla.	1936.
Adams Syndicate, Inc.	N. Y.	1935.
Adams, T. Lee, Seed Company.	(Missouri) Kansas	1937.
Adams Theatres, Inc.	Mass.	1934.
Adams Tire Co.	Del.	1935.
Adams Tract Corporation of Miami.	Fla.	1936.
Adams Tract, Inc.	Fla.	1936.
Adams Transfer and Trucking Co.	Fla.	1936.
Adams Trucking Co., Inc.	N. Y.	1935.
Adams Turpentine Co.	Fla.	1936.
Adams (W. I.) Co., Inc.	Fla.	1936.
Adams-Washington Land Corp.	N. Y.	1935.
Adams Weighing Machine Co., Inc.	N. Y.	1935.
Adams, William C., Company.	Mass.	1937.
Adams-Williams Mfg. Corp.	N. Y.	1935.
Adams, Wood & Co.	Del.	1935.
Adams Your Hatter & Furnisher, Inc.	Del.	1935.
Adamson, McGinley Corp.	N. Y.	1935.
Adamson-Ott Co.	Del.	1935.

Name	State	Date Charter Forfeited
Adamstown Canning & Supply Co.	Md.	1935.
Adanac Properties, Inc.	Fla.	1936.
Adania Trading Co. Inc.	N. Y.	1935.
Adaptable Steel Units, Inc.	N. Y.	1935.
Adaptive Novelty Co. Inc.	N. Y.	1935.
Adason Corporation, The.	Fla.	1936.
Adath Realty Corporation.	N. Y.	1934.
Adatop, Inc.	N. Y.	1935.
Ad-Atype Company.	Incorporated in Delaware on October 14, 1911. The main office of the company was located at Baltimore, Maryland. The company is no longer in existence having filed Consent to Dissolution on December 17, 1917. On April 14, 1938, we spoke to a former stockholder and director of this company located in Baltimore, and was informed that the company had gone out of business and the shares are worthless.	
Ad-Atype Matrix Company.	Incorporated in Delaware on July 29, 1912, and filed Consent to Dissolution on December 17, 1917. The officers and directors of this company were the same as those of the Ad-Atype Company. On April 14, 1938 we spoke to a former stockholder and director of this company, located in Baltimore, and was informed that the company had gone out of business many years ago, and the shares are worthless.	
Adavine Construction Corp., New York City.	Dissolved July 7, 1927.	
Adber Apartments, Inc.	N. Y.	1934.
Adber Holding Corp.	N. Y.	1935.
Adbert Realty Corp.	N. Y.	1935.
Adblatt Realty Corp.	N. Y.	1935.
Ad-Co Color Corp.	N. Y.	1935.
Adco Dry Storage Battery Co.	Fla.	1936.
Adco, Inc.	Del.	1936.
Adco Silk Co., Inc.	N. J.	1934.
Adcock (L. K.) Realty Co., Inc.	Fla.	1936.
Adcole Co., Inc.	N. Y.	1935.
Adcox Schools, Inc.,	Ore.	1935.
Adcraft Neon Corp.	Del.	1934.
Addawales Properties, Inc.	Fla.	1936.
Ad-De Realty Co., Inc.	N. Y.	1935.
Addelman, Perry, and Co.	Del.	1936.
Adding Machine Inspection and Sales Company.	N. Y.	1934.
Addison, Charles E., Inc.	N. Y.	1935.
Addison Corporation.	Fla.	1936.
Addison County RR.	Succeeded by Central Vermont RR.	
Addison Estates, Inc.	N. Y.	1935.
Addison & Northern Pennsylvania RR.	Succeeded by by Buffalo & Susquehanna RR.	
Addison Packing Company	(excused 1935, Maine).	
Addison & Pennsylvania RR.	Succeeded by Buffalo & Susquehanna RR. First mortgage bonds probably have value. Second mortgage bonds and stock are worthless.	
Addison Sales Co.	Del.	1934.
Addison (N Y) Water Works.	Property sold in 1930. We refer you to the First National Bank of Boston, Mass., regarding the value of the 5% bonds due 1926 and 5% bonds due 1929.	
Addo Corporation, The.	Mass.	1936.
Address-List Service, Inc.	Del.	1934.
Addressing Typewriter Stencil Corp.	N. Y.	1935.
Addressit Manufacturing Corp.	N. Y.	1933.
Addressograph Co., (Ill.)	Name changed to Illinois Addressograph Mfg. Co., August 27, 1927.	
Addyston Pipe & Steel Co.	Succeeded by United States Cast Iron Pipe & Foundry Co.	
Adee-Radcliff Corp.	N. Y.	1935.
Adel Corporation.	Fla.	1936.
Adel Restaurant Co. Inc.	N. Y.	1935.
Adelaide Arms, Inc.	N. Y.	1935.
Adelaide-Sheppard Co., Ltd.	The Guaranty Trust Co. of Canada was appointed receiver in January 1938.	
Adelaine Candy Co. of New York, Inc.	N. Y.	1935.
Adelberg Luncheonette Inc.	N. Y.	1933.
Adelberger Realty Co., Inc.	Fla.	1936.
Adelberg's, Inc.	N. Y.	1934.
Adelbro Garage Corp.	N. Y.	1935.
Adele Apartments, Inc.	N. J.	1936.
Adele Cosmetics, Inc.	N. Y.	1935.
Adele Hat Co., Inc.	N. Y.	1935.
Adele Holding Corp.	N. Y.	1933.
Adele Leather Goods Co. Inc.	N. Y.	1935.
Adeline Building Corporation.	N. Y.	1934.
Adeline Hat Co., Inc.	N. Y.	1934.
Adeline Shoppe, Inc.	Fla.	1936.
Adeline's Shops, Inc.	N. Y.	1935.
Adell Mfg. Co., Inc.	Mass.	1933.
Adelle Amusement Co., Inc.	Md.	1934.
Adelle Costume Co., Inc.	N. Y.	1934.
Adelle Millwork Co.	Fla.	1936.
Adelman & Co., Inc.	N. J.	1934.

Name State Date Charter Forfeited

Adelman-Kanter Co., Inc. N. Y. 1934.
Adelman & Levine, Inc. N. Y. 1935.
Adelman, S., Inc. N. Y. 1935.
Adelmans Pipe and Steel Co., Inc. Fla. 1936.
Adelphi Building Corp. N. Y. 1935.
Adelphi Groceries, Inc. N. Y. 1935.
Adelphi Meat & Poultry Corp. N. Y. 1935.
Adelphi Novelty Co., Inc. N. Y. 1935.
Adelphi Pharmaceutical Mfg. Co., Inc. N. Y. 1935.
Adelphi Pharmacy, Inc. N. Y. 1934.
Adelphi Plastering Co. Inc. N. Y. 1933.
Adelphi Service Corp. N. Y. 1933.
Adelphia, A. A., Inc. N. J. 1937.
Adelphia Bank & Trust Co. Liquidating dividend—$9. per share.
Adelphia Finance Service, Inc. Del. 1934.
Adelphia Janitor Supply Co., Inc. Del. 1934.
Adelphia Lodge Number 8, Inc. Knights of Pythias. Del. 1934.
Adelphia Machinery Co., Inc. Del. 1936.
Adelphia Millinery Co., Inc. N. Y. 1935.
Adelphia Mining & Milling Co. Incorporated in Arizona in 1918 and filed no reports since 1919. The charter of the company was revoked on Sept. 20, 1927. We believe the shares are worthless.
Adelphia Realty Co. Fla. 1936.
Adelphia Realty Corporation. Fla. 1936.
Adelphia Realty Holding Corporation. Fla. 1936.
Adelphia Sales Service, Inc. Del. 1934.
Adelphia Securities Corp. Del. 1934.
Adelphia Social Club, Inc. Md. 1935.
Adelphia Steamship Corp. Del. 1935.
Adelphia Taxi Corp. N. Y. 1933.
Adelphia Theatre Ticket Service, Inc. Del. 1934.
Adels-Ribakoff Co., Inc. N. Y. 1935.
Adelsher Land Co. Fla. 1936.
Adelson, Abe N., Inc. N. Y. 1935.
Adelson & Flug Holding Corp. N. Y. 1935.
Adelson, Frank, Co. Inc. N. Y. 1934.
Adelson Hat Company, Inc. N. Y. 1934.
Adelson & Hauptman, Inc. N. Y. 1935.
Adelson, Herman, Inc. N. Y. 1935.
Adelson, Ryan & Co., Inc. N. Y. 1935.
Adelson & Weisberg, Inc. N. Y. 1934.
Adelson's Cigar Store, Inc. N. Y. 1935.
Adelstein & Messing Inc. N. Y. 1933.
Adelweis Restaurant, Inc. N. Y. 1935.
Adem Holding Corp. N. Y. 1935.
Adema Corp. N. Y. 1935.
Ademar Holding Corp. N. Y. 1935.
Ademor Company, Inc. N. Y. 1934.
Adenuck Realty Corp. N. Y. 1935.
Adept Machine & Tool Co., Inc. N. Y. 1935.
Ader, Max, Inc. N. Y. 1935.
Ader Realty Corp. N. Y. 1935.
Aderose Construction Corp. N. Y. 1935.
Aderton Johnson & Mayer Inc. Del. 1935.
Ades, Battat & Co., Inc. N. Y. 1934.
Adgorge Realty Corp. N. Y. 1935.
Adha Construction Corp. N. Y. 1935.
Adhesive Paint & Chemical Co. Incorporated New York in 1911 and was dissolved in 1926.
Adhesive Products Co. Mass. 1933.
Adia Realty Corp. N. Y. 1935.
Adile Grocery Co. Fla. 1936.
Adinam Realty Corp. N. Y. 1935.
Adinart, Inc. N. Y. 1935.
Adirma Holding Co., Inc. N. Y. 1935.
Adiro Hat Co., Inc. N. Y. 1934.
Adiro Realty Co., Inc. N. Y. 1935.
Adiroff Co. Fla. 1936.
Adiroff Real Estate Co. Fla. 1936.
Adirondack Appliance Corp. N. Y. 1935.
Adirondack Art Store. N. Y. 1935.
Adirondack Cab Corporation. N. Y. 1934.
Adirondack Corp. Del. 1934.
Adirondack Corporation. Incorporated under the laws of the State of Delaware on September 5, 1929 and is no longer in existence having become inoperative and void April 1, 1933 and proclaimed by the Governor January 1934 for non-payment of taxes. Certificate of Incorporation was filed by the United States Corporation Company, Dover, Del. Last annual report filed for the year 1930 showed office at 75 Montgomery St., Jersey City, N. J. President Willard G. Kluge, Montclair, N. J. Vive-Pres., Raleigh Hansl, Greenwich, Conn., Secretary A. S. Gini, 900 Ogden Ave., N. Y. C. Letters addressed to the above have not been answered nor returned.
Adirondack Enterprises, Inc. N. Y. 1935.
Adirondack Estate & RR. Not Built.
Adirondack Feldspar Corp. N. Y. 1935.
Adirondack-Florida Realty Corp. Fla. 1936.
Adirondack Fur Ranching Corp. Del. 1934.
Adirondack Garment Co., Inc. N. Y. 1934.

Name State Date Charter Forfeited

Adirondack Garnet Co. N. Y. 1935.
Adirondack Herald Corp. N. Y. 1935.
Adirondack Investors, Inc. It was reported that the company paid a liquidating dividend of $5 per share. The stock should be sent to the company. whose last address was 120 Broadway, New York City.
Adirondack Investors, Inc. Liquidating dividend $5. per share.
Adirondack Leather Co., New Hartford, N. Y. Dissolved July 9, 1927.
Adirondack Milk Products, Inc. N. Y. 1934.
Adirondack Pad Co., Inc. N. Y. 1935.
Adirondack Telegraph & Telephone Co. N. Y. 1933.
Adirondacks Hudson Air Lines, Inc. N. Y. 1935.
Adirondeck Company (N. Y.). Value of any outstanding securities not determined.
Adirondeck Estate & RR. Value of any outstanding securities not determined.
Adirum Realty Corp. N. Y. 1935.
Adison Sales Co., Inc. N. Y. 1935.
Aditorials, Inc. N. Y. 1934.
Adjax Engineering Construction Corp. N. Y. 1935.
Ad-Justa Blind Bracket Corp. Del. 1934.
Adjustable Curtain Support Co. Inc. N. Y. 1934.
Adjustable Displays Inc. N. Y. 1933.
Adjustable Elec. Lamp Co. of New York Inc. N. Y. 1933.
Adjustable Gripper Co. Inc. N. Y. 1935.
Adjustable Gun Case Corp. N. Y. 1935.
Adjusters Co., Inc., The. Fla. 1936.
Adjusters Credit Service, Inc. Ore. 1936.
Adjustment Bureau of Florida, Inc. Fla. 1936.
Adjustment Hat Corp. N. Y. 1935.
Adjusto Auto Vent Co. Fla. 1936.
Adjusto Chair Corp. Del. 1934.
Adjusto Hat Corp. N. Y. 1935.
Adjusto Security Corp. Del. 1934.
Adjusto Stand Co. Inc. N. Y. 1935.
Adkins & Ford, Inc. Fla. 1936.
Adkins, Inc. Del. 1935.
Adkison Lumber Co. Fla. 1936.
Adkisson, Dr. James E. Clinic, Inc. Del. 1937.
Adler & Adler, Inc. Fla. 1936.
Adler (Albert) Inc. Fla. 1936.
Adler, Albert, Inc. N. Y. 1934.
Adler Bros. Inc. N. Y. 1934.
Adler Bros. Realty Corp. N. Y. 1935.
Adler Bros. & Schonfeld Inc. N. Y. 1935.
Adler Construction Co. Fla. 1936.
Adler-Chase Productions, Inc. N. Y. 1935.
Adler, D. & S. L., Construction Co., Inc. N. Y. 1934.
Adler & Faberman Co., Inc. N. Y. 1934.
Adler, George, Inc. N. Y. 1935.
Adler & Gering, Inc. N. Y. 1935.
Adler-Gerton Productions, Inc. N. Y. 1935.
Adler & Hymanson, Inc. N. Y. 1935.
Adler, J. Herbert, Frocks, Inc. N. Y. 1935.
Adler & Kemelhor Corp. N. Y. 1933.
Adler Laboratories, Inc. N. J. 1936.
Adler & Lipson, Inc. N. Y. 1935.
Adler, Max, Realty Corporation. N. Y. 1934.
Adler Motor Co. Fla. 1936.
Adler Properties, Inc. Fla. 1936.
Adler Pure Food Corp. N. Y. 1935.
Adler Realty Co., No. 2. N. J. 1934.
Adler-Rosenthal Corp. N. Y. 1935.
Adler-Rosenzweig Inc. N. Y. 1933.
Adler & Sack, Inc. N. Y. 1934.
Adler & Samet, Inc. N. Y. 1935.
Adley Realty Corp. N. Y. 1935.
Adlite Illuminating Corp. N. Y. 1935.
Adlo Corporation. N. Y. 1934.
Adlon Realty Co. Inc. N. Y. 1935.
Adlon Sales Organization, Inc. N. Y. 1935.
Adman Company. Fla. 1936.
Admarene Needle Arts, Inc. N. Y. 1935.
Adminstrator Co., The. Fla. 1936.
Admiral Diners, Inc. N. Y. 1935.
Admiral Everglades, Inc. Fla. 1936.
Admiral Hotel Co. N. J. 1936.
Admiral Operating Company. N. J. 1937.
Admiral Realty Co. Fla. 1936.
Admiral Tire & Rubber Co. Inc. N. Y. 1933.
Admiralty-Alaska Gold Mining Company, Juneau, Alaska. The company informed us on October 1, 1937, that the company is not operating at this time but expects to be very shortly.
Admiration Art Works, Inc. N. Y. 1935.
Admiration Cafeteria Inc. N. Y. 1933.
Admiration Clothes Shop, Inc. N. J. 1937.
Admiration Dress Co. Inc. N. J. 1935.
Admiration Homes Corp. N. Y. 1935.
Admiration Leather Goods Co. Inc. N. Y. 1935.
Admiration Lunch Co. Inc. N. Y. 1933.

Name State Date Charter Forfeited

Admiration Mfg. Co. New York City. Dissolved July 27, 1927.
Admor Amusement Corp. N. Y. 1935.
Admor Shoe Co., Inc. Mass. 1934.
Adnac Lands. Fla. 1936.
Adnaloy Realty Corp. N. Y. 1935.
Adneco Corp. N. Y. 1935.
Ad-O-Graph Corp. Del. 1935.
Ad-O-Graph Corp. of New York. N. Y. 1935.
Adol Trading Corp. N. Y. 1935.
Adolph Corporation. N. J. 1937.
Adolph, Sol, Inc. N. Y. 1933.
Adomation Company. Del. 1934.
Adometer Corp. of America. Del. 1937.
Adonijah Farm, Inc. Mass. 1937.
Adonis Amusement Corp. N. Y. 1935.
Adora Construction & Development Co., Inc. N. Y. 1935.
Adorable Coat Co., Inc. N. Y. 1934.
Adorable Model Co., Inc. N. Y. 1935.
Adore Talc Mfg. Co., Inc. N. Y. 1935.
Ados Chemical Corporation, Inc. N. Y. 1934.
Adpol Cafeteria, Inc. N. Y. 1935.
Adrain Corp. N. Y. 1935.
Adrenoray Corp. N. J. 1935.
Adria Shops, Inc. N. Y. 1935.
Adria Silk Importing Co., Inc. N. Y. 1934.
Adrian, A., & Co., Inc. N. Y. 1935.
Adrian Coat Co. Inc. N. Y. 1935.
Adrian Hat Co. Inc. N. Y. 1933.
Adrian Novelty Corp. N. Y. 1933.
Adrian Plastering Co. Inc. N. Y. 1935.
Adriatic Auto Storage Co. Inc. N. Y. 1935.
Adriatic Construction Co. N. J. 1935.
Adriatic Estates, Inc. N. Y. 1935.
Adriatic Importing & Exporting Co., Inc. N. Y. 1935.
Adriatic Mill Supply Corp. N. Y. 1935.
Adriatic Realty Co. N. J. 1937.
Adriatica Publishing Co., Inc. N. Y. 1935.
Adrien Gold Mines Co., Ltd. Name changed to Goldacres Mining Corp. Ltd. in 1933.
Adrienne Dress Co., Inc. N. Y. 1935.
Adrienne Girls' Dress Corp. N. Y. 1933.
Adrose Dress Co., Inc. N. Y. 1935.
Adrose Holding Corp. N. Y. 1935.
Ads-In-Air, Inc. Del. 1936.
Ad-Sac Corporation. N. Y. 1934.
Adsala Realty Corp. N. J. 1935.
Adsberg Dress Co. Inc. N. Y. 1935.
Adsby Corp. Del. 1936.
Adsim Realty Corp. N. Y. 1935.
Adsmith Realty Corp. N. Y. 1935.
Adsoma Realty Corp. N. Y. 1935.
Ad-Sul Realty Co. Inc. N. Y. 1935.
Adt Brothers, Inc. N. Y. 1935.
Ad-Traction Clock Co. Inc. N. Y. 1935.
Aduct Garage Inc. N. Y. 1935.
Advan Realty Corp. N. Y. 1935.
Advance Aid Association, Inc. N. Y. 1933.
Advance Appliance Co. Ore. 1936.
Advance Art Stone Works, Inc. N. Y. 1935.
Advance Auto Laundry and Garage, Inc. N. Y. 1934.
Advance Bakeries Corporation. N. Y. 1934.
Advance Boiler Corporation. Incorporated in New York on June 12, 1924 and in 1926 was reported to have moved to Brooklyn. The company was dissolved in 1930 for failure to file reports for five years. We found no value to the stock and therefore believe the shares are without value.
Advance Bookbinding Co., Inc. N. Y. 1935.
Advance Buying Corp. N. Y. 1935.
Advance Candy Co. Inc. N. Y. 1935.
Advance Carpet Cleaning Co. Del. 1934.
Advance Case Goods Corp. N. Y. 1935.
Advance Chromium Corp. N. Y. 1933.
Advance Company. Colo. 1931.
Advance Cord and Trimming Co., Inc. N. Y. 1934.
Advance Corp. N. J. 1935.
Advance Dairy Co. N. D. 1936.
Advance Development Corporation. N. J. 1936.
Advance Duplicator Co. Del. 1936.
Advance Electric Company. Incorporated in New York and was reported to have ceased business in 1891. Our "New York Securities" book for the year 1893 does not list this corporation. We found no value to the stock and therefore believe the shares are worthless.
Advance Electric Corp. N. Y. 1935.
Advance Fabric Printing Co., Inc. N. Y. 1935.
Advance Fibre Process Co. Mass. 1933.
Advance Funds Corp. N. Y. 1935.
Advance Fur Dressing Co., Inc. N. Y. 1935.
Advance Furniture Factories, Inc. N. J. 1934.
Advance Grocery Stores, Inc. N. Y. 1934.
Advance Hat Lining Co., Inc. N. Y. 1935.

Name State Date Charter Forfeited

Advance Implement Co. N. Y. 1935.
Advance Investment Co. Fla. 1936.
Advance Lamp Shade Corp. N. Y. 1933.
Advance Leasing Corp. N. Y. 1934.
Advance Lumber and Supply Co. Fla. 1936.
Advance Metal Co. Inc. N. Y. 1935.
Advance Milk Corp. N. Y. 1935.
Advance Motor Corp. N. J. 1935.
Advance Narrow Fabric Co., Inc. N. Y. 1935.
Advance Negligee Corp. N. Y. 1935.
Advance Oil Co. Fla. 1936.
Advance Operating Corp. N. Y. 1933.
Advance Ornament Co., Inc. N. Y. 1935.
Advance Produce Co. Fla. 1936.
Advance Products Co. N. J. 1936.
Advance Radio Research Laboratories, Inc. N. Y. 1935.
Advance Realty Co. N. J. 1937.
Advance Realty Corp. Fla. 1936.
Advance-Rumley Corporation. Dissolved. Stockholders received $1.00 per share in cash plus stock in liquidation.
Advance Securities Corp. Del. 1934.
Advance Securities Management Co., Inc. Del. 1934.
Advance Security Co. N. J. 1934.
Advance Shipping Corp. N. Y. 1935.
Advance Shirt Trimming Co. Inc. N. Y. 1935.
Advance Stage Lighting Co. Inc. N. Y. 1933.
Advance Store Fixture & Construction Co. N. J. 1936.
Advance Studios, Inc. N. Y. 1935.
Advance Tailoring Co. Inc. N. Y. 1935.
Advance Transportation Co. Inc. N. Y. 1935.
Advance Uniform Corp. Md. 1936.
Advance Vehicle Association, Inc. N. Y. 1935.
Advance Welding & Alloys, Ltd. Del. 1936.
Advance Wrecking Co., Inc. N. Y. 1935.
Advanced Aircraft Corp. N. Y. 1935.
Advanced Auto Painting Co. Inc. N. Y. 1935.
Advanced Brassiere Corporation. N. Y. 1934.
Advanced Building Cleaning Corp. N. Y. 1935.
Advanced Gold Dredging Co. Incorporated in Colorado and its charter expired by statute of limitation on March 23, 1920 and was not renewed. We searched our mining records and "Oil Bradstreet & Mining Directory of California" back to 1910 and found no record of this company's operations, nor any value to the stock. It is our opinion that the shares are without value.
Advanced Motors Corp. Del. 1936.
Advanced Piston Ring & Appliances Mfg. Co., Inc. N. Y. 1935.
Advanced Realty Co., The. Fla. 1936.
Advanced Research Laboratories, Inc. Del. 1934.
Advancement Corp. of America. N. Y. 1933.
Adventure Corp. of North Amer. Del. 1935.
Adventure Days in Virginia, Inc. Va. 1937.
Adventure Films, Inc. N. Y. 1935.
Adventures of Tarzan Serial Sales Corp. N. Y. 1935.
Advertime, Inc. N. Y. 1935.
Advertised National Products Shares, Inc. Del. 1935.
Advertiser Press, Inc. Fla. 1936.
Advertisers, Inc. Fla. 1936.
Advertisers' Press, Inc. Del. 1934.
Advertisers Protective League, Inc. of New Jersey. N. J. 1935.
Advertising Abroad Publishing Co. Inc. N. Y. 1935.
Advertising Accessories, Inc. N. Y. 1935.
Advertising Arts & Crafts Inc. N. Y. 1935.
Advertising Associates, Inc. The. Mass. 1934.
Advertising Associates, Inc. N. Y. 1935.
Advertising Clocks, Inc. N. J. 1936.
Advertising Contractors Agency, Inc. N. Y. 1934.
Advertising Corp. Md. 1934.
Advertising Counselors, Inc. Del. 1934.
Advertising Golf Ball Corp. N. Y. 1933.
Advertising Industries, Inc. N. Y. 1935.
Advertising Litho Display Co., Inc. N. Y. 1935.
Advertising Men's League of N. Y. C. N. Y. 1926.
Advertising Page Turn Corp. N. Y. 1934.
Advertising & Premium Coupon Corp. N. Y. 1935.
Advertising Printer Corp. N. Y. 1935.
Advertising and Publicity Counsellors, Inc. N. J. 1935.
Advertising Service Co., Inc. Fla. 1936.
Advertising Sign Corp. N. Y. 1933.
Advertising Stores Assoc., Inc. Mass. 1935.
Advertising Supply Co., Inc. N. J. 1936.
Adverto-Phone Utility Corporation. N. Y. 1934.
Adverts Co., Inc. N. Y. 1935.
Advick Realty Corporation. N. Y. 1934.
Advisable Realty Corp. N. Y. 1935.
Advisory Committee on Advertising, Inc. Mass. 1933.
Advisory Management Corp. Del. 1936.
Advisory Service System Inc. N. Y. 1933.
Advocate Press, Inc. Mass. 1937.

Name State Date Charter Forfeited

Adwa Cafeteria Inc. N. Y. 1933.
Adwal Sales Co., Inc. N. Y. 1935.
Adwill Neckwear Corporation. N. Y. 1934.
Adwin Hat Company, Inc. N. Y. 1934.
Adz Corporation. N. Y. 1934.
Aebon Realty Corp. N. Y. 1935.
Aedificio Realty Corporation. N. Y. 1934.
Aefna Finance Co. Md. 1936.
Aegis Chemical Specialties, Inc. N. J. 1936.
Aehs Real Portable Building Corp. N. Y. 1935.
Aemar Realty Corp. N. Y. 1935.
Aeneas Corp. N. Y. 1935.
Aeon Garage Corp. N. Y. 1935.
Aeon Machine Corp. N. Y. 1935.
Aeon Productions, Inc. N. Y. 1934.
Aequitas Holding Corp. N. Y. 1935.
Aeradio Corp. of America. Del. 1936.
Aerated Gypsum Cement Corporation. N. Y. 1934.
Aerelectron Corp. N. Y. 1935.
Aerial Activities, Inc. Del. 1934.
Aerial Enterprises, Inc. Del. 1934.
Aerial Motion Picture Advertising, Inc. Fla. 1936.
Aerial Realty Corporation. N. Y. 1934.
Aerial Spray Painters, Inc. N. Y. 1935.
Aerial Tours Corp. N. Y. 1933.
Aerial Upholstering Corp. N. Y. 1935.
Aero Agricultural Service Company. Oregon 1938.
Aero Alarm Co. Approximately $600,000. in cash was available for distribution to the holders of the company's Coll. Trust 7% bonds Series "A", "B", and "C", it was reported by Smith, Camp & Riley, Ltd. The properties were sold to the National District Telegraph Company, a subsidiary of the Western Union Telegraph Company.
Aero and Auto Engineering, Inc. Fla. 1936.
Aero-Bocker Manufacturing Co. Inc. N. Y. 1933.
Aero Clock Corp. N. Y. 1933.
Aero Cooling & Humidifying Co. Incorporated in Massachusetts and was dissolved by Chapter 347 of the Acts of 1909. We searched our library and corporation reports and found no record of this company's operations nor any value to the stock. It is our opinion that the shares are without value.
Aero Costume Mfg. Co. Inc. N. Y. 1933.
Aero Cushion Inner Tire Co. Fla. 1936.
Aero-Electric Heat Light & Power Corp. Del. 1935.
Aero Food Co. N. J. 1935.
Aero Gasoline, Inc. Del. 1936.
Aero Guides, Inc. N. Y. 1934.
Aero Illuminated Advertising, Inc. Fla. 1936.
Aero Indemnity Co. Liquidated 1932.
Aero Insurance Co. Liquidated 1932.
Aero Limited, Inc. Fla. 1936.
Aero-Marine Associates, Inc. Del. 1935.
Aero Marine Searchlight Corp. Del. 1935.
Aero Rest, Inc. N. J. 1934.
Aero Safe Co., Inc., The. N. Y. 1934.
Aero-Ship-Plane Corp., of New York. N. Y. 1934.
Aero-Special Refining Company. Del. 1935.
Aero Toy & Manufacturing Co. Inc. N. Y. 1933.
Aero-Turbine Corp. N. Y. 1933.
Aero Underwriters Corporation. Liquidating dividend —$13.50 per share.
Aero Wooden Products Corp. N. J. 1935.
Aerocruiser Corp. of Amer. Me. 1933.
Aerodyne Corp. Del. 1934.
Aeroland Distributing Co. Fla. 1936.
Aeroland Oil Co. Del. 1934.
Aeroland Transportation System, Inc. N. J. 1935.
Aeromarine Klemm Corp. Del. 1935.
Aeromatic Valve Corp. Oregon 1938.
Aeromotive Dev. Corp. of Amer. Del. 1934.
Aeromotors Corporation. Fla. 1936.
Aeronaut Amusement Corp. N. Y. 1933.
Aeronautical Appliance Co. Inc. N. Y. 1935.
Aeronautical & Automotive Co. Del. 1937.
Aeronautical Corp. Del. 1935.
Aeronautical Development Co. Del. 1937.
Aeronautical Foundation, Inc. Del. 1935.
Aeronautical Improvement Co., Inc. N. Y. 1934.
Aeronautical & Industrial Holding Corporation of Florida. Fla. 1936.
Aeronautical Laboratories Inc. N. Y. 1935.
Aeronautical Schools Inc. Del. 1935.
Aeronautical Service Corp. Del. 1934.
Aeronautical Service, Inc. Mass. 1935.
Aeronautical Service of America, Inc. Del. 1935.
Aeroplane Hangar & Equipment Corp. Del. 1934.
Aeroplane Paper Box Corp. N. Y. 1933.
Aeroplane Swing Amusement Corp. N. Y. 1934.
Aerotype, Inc. Mass. 1935.
Aersurance Engineering Service Inc. N. Y. 1935.
Aervent Corp. N. J. 1935.
Aesthetic Realty, Inc. N. Y. 1935.
Aetna Acceptance Corp. Del. 1935.

Name State Date Charter Forfeited

Aetna Adjustment Service. N. J. 1935.
Aetna Audit Company, Inc. N. Y. 1934.
Aetna Building Corporation. Fla. 1936.
Aetna Banking & Trust Co., Washington, D. C. Insolvent Oct. 19, 1906. Closed out 1910--32% paid to creditors.
Aetna Clothing Mfg. Co., Inc. Mass. 1934.
Aetna Collection Agency, Inc. N. J. 1934.
Aetna Commercial Corp. N. Y. 1935.
Aetna Company. Del. 1935.
Aetna Construction Co. N. J. 1936.
Aetna Development Co. Fla. 1936.
Aetna Discount Corp. N. Y. 1933.
Aetna Explosive Co. Stock believed to have a liquidating value. Company merged with Hercules Powder Co. Holders of Certificates of Deposit for stock issued by J. S. Bache & Co., 42 Broadway, New York City, should present them to Bache for their pro rata distribution due thereon.
Aetna Food Importing Company, Inc. N. Y. 1934.
Aetna Furniture Corp. N. Y. 1933.
Aetna Heating Co. Inc. N. Y. 1935.
Aetna Investment Co. Fla. 1936.
Aetna Investment Co. N. J. 1936.
Aetna Leather Goods Co. Inc. N. Y. 1935.
Aetna Marble Co., Inc. Mass. 1934.
Aetna Mills Realty Co. Mass. 1935.
Aetna Mutual Fire Insurance Co. of Onondaga County, N. Y. 35% paid to members in liquidation.
Aetna National Bank (1904) N. Y. City. Consolidated with the Broadway Trust Company, June 5, 1913, under the name of the Broadway Trust Company.
Aetna Nut Co., Hartford, Conn. Property sold to Aetna Steel & Iron Co. in July 1921.
Aetna Oil Co., The. Del. 1936.
Aetna Painting Co. Inc. N. Y. 1933.
Aetna Petroleum Corp. Organized in Delaware in 1920 and had its principal office at Insurance Bldg. Dallas, Texas. Mr. R. B. Stichter, Jr. son of former President of the company, located at 1314 Wood St. Dallas, Texas, informed us that his father died in 1932. This company was a little before his time but is under the impression that the company was put out of business in 1924 or 1925. The price of oil going from $3.00 to $1.00 was responsible for the company's failure. The bondholders received nothing because of some contracts and so forth. In view of the above we submit the shares as worthless.
Aetna Plumbing and Heating Co. N. J. 1936.
Aetna Realty Co. Mass. 1933.
Aetna Realty Corporation. Fla. 1936.
Aetna Royalty Corp. N. Y. 1935.
Aetna Sales Co. Inc. N. Y. 1933.
Aetna Sandblasting Corp. N. Y. 1933.
Aetna Shoe Corp. N. Y. 1933.
Aetna Sportwear Inc. N. Y. 1935.
Aetna Stationery Co., Inc. N. Y. 1935.
Afa Inc. N. Y. 1935.
Afco-Chemical Co. Fla. 1936.
Affiliated Agencies, Inc. N. Y. 1934.
Affiliated Artists, Inc. N. Y. 1935.
Affiliated Chamber of Commerce Publications, Inc. N. Y. 1933.
Affiliated Cleaners & Dyers, Inc. N. Y. 1935.
Affiliated Company, Number One. Del. 1934.
Affiliated Distributors, Inc. Del. 1936.
Affiliated Equities, Inc. Del. 1935.
Affiliated European Producers, Inc. N. Y. 1934.
Affiliated Exchanges, Inc. N. Y. 1935.
Affiliated Garage Corp. N. Y. 1935.
Affiliated Giftware & Specialty Buyers, Inc. N. Y. 1934.
Affiliated Holding Co. N. J. 1936.
Affiliated Hotels Bureau, Inc. Del. 1935.
Affiliated Industries Inc. N. Y. 1933.
Affiliated Investments Corp. Del. 1937.
Affiliated Investors Fund, Inc. Name changed to Affiliated Fund, Inc. in 1934.
Affiliated Leasing Corp. N. Y. 1935.
Affiliated Lecture & Concert Assoc., Inc. Del. 1935.
Affiliated Magazines, Inc. N. Y. 1935.
Affiliated Merchants Insolvency Investigation Bureau, Inc. Mass. 1934.
Affiliated Millinery Enterprises, Inc. N. Y. 1935.
Affiliated Printing & Supply Co. Inc. N. Y. 1935.
Affiliated Products, Inc. Assets sold to American Home Products Corp. One share of new stock for each five shares of old stock.
Affiliated Purchasers, Inc. Del. 1936.
Affiliated Realty Co. Fla. 1936.
Affiliated Royalties Co., Inc. Del. 1934.
Affiliated Securities Corp. Del. 1935.
Affiliated Stores, Inc. Mass. 1933.
Affiliated Taxi Corp. N. Y. 1933.
Affiliated Theatrical Utilities Corporation. N. Y. 1934.

Name State Date Charter Forfeited

Affiliated Trading Co., Inc. N. Y. 1935.
Affiliated Underwriting Corporation. N. Y. 1934.
Afflerbach, R. V. Rubber Co., Inc. N. J. 1935.
Affron & Ogden, Inc. N. J. 1935.
Afghan, American Trading Corp. N. Y. 1933.
Aflow Holding Co., The. Fla. 1936.
Afremow, David, Inc. Fla. 1936.
Afremow Properties, Inc., The. Fla. 1936.
African-American Importing Co. Inc. N. Y. 1935.
African Communities League, Inc. N. Y. 1935.
African Exploring Expedition, Inc. Del. 1934.
African Foreign Tropical Products Co., Transporters, Exporters & Importers. Del. 1935.
African Produce Co. N. J. 1935.
African Stone Corp. of America. N. Y. 1935.
African Tropical Products Co. Del. 1935.
African Universal Church and Commercial League Corporation. Fla. 1936.
Africana Corp. N. Y. 1933.
Afro American Aircraft Corp. Md. 1936.
Afro-American Automobile Association of America, Inc. Fla. 1936.
Afro-American Business Society. Fla. 1936.
Afro-American Department Store, Inc. Fla. 1936.
Afro-American Products Co. Inc. N. Y. 1933.
Afro-American Progressive Stock Co. Fla. 1936.
Afro American Realty Co. N. J. 1935.
Afro-American Social Club, Inc. Fla. 1936.
Afro-Faternal Natatorium and Recreation Co. Fla. 1936.
Afro Motor Club of the U. S. A., a corporation. Fla. 1936.
Afro-Universa Co...Fla. 1936.
"After the Show", Inc. Del. 1937.
Afton Corp. Va. 1936.
Afzall Inc. N. Y. 1935.
Ag Cloak Co., Inc. N. Y. 1935.
Aga Auto Lamp Co., Inc. Mass. 1934.
Agal Realty Co. N. J. 1935.
Agalyn Corp. Del. 1935.
Agassiz Corporation, Cavalier, N. D. N. D. 1937.
Agate Gold Mining Co. Colo. 1915.
Agate, Henry, Inc. N. Y. 1935.
Agatha Lamp Shade Co., Inc. N. Y. 1934.
Agatha Land Co. Fla. 1936.
Agathon Farm Co. Ore. 1936.
Agatine Shoe Hook & Eyelet Co. (N. Y.). Company was located at 334 5th Avenue, New York City, but in 1926 no further trace of the company could be found.
Agatstein Fur Co. Inc. N. Y. 1935.
Agavan Corp. Del. 1937.
Agave Laundry New York City. Dissolved Sept. 23, 1927.
Agawam Amusement Corp. Mass. 1933.
Agazarm Company, Inc., The. N. Y. 1934.
Agazy Sandblast Cleaning Company, Inc. N. Y. 1934.
Agdar Investment Co. Del. 1934.
Agele Garage, Inc. N. Y. 1935.
Agencies Holding Corp. Del. 1935.
Agencies, Inc., The. Fla. 1936.
Agencies Service Corp. N. Y. 1935.
Agency de France, Inc. N. Y. 1934.
Agency Underwriters New York Inc. N. Y. 1934.
Agents National Insurance Co. Fla. 1936.
Agfa Trucking Co., Inc. N. Y. 1934.
Aggerholm & Anderson, Inc. N. Y. 1935.
Aggregate Spreader Company. Oregon 1937.
Aggressive Development Corp. N. Y. 1935.
Agile Realty Co. Inc. N. Y. 1935.
Agilone & Gagliano, Inc. N. Y. 1935.
Agir Holding Corporation. N. J. 1937.
Agira Realty & Investment Co. N. J. 1934.
Agjell Co., Inc. N. Y. 1935.
Agilozzo, Inc. N. J. 1934.
Aglo Holding Corp. N. Y. 1935.
Aglo N. S. Holding Co. N. J. 1936.
Aglo Realty Corp. N. Y. 1933.
Agmel Corp. Acquired by Zonite Products Corp.
Agnard Corp. Del. 1935.
Agnes Gowns, Inc. N. Y. 1935.
Agnew, John E., & Son Co. Mass. 1933.
Agol Realty Corp. N. Y. 1935.
Agood Garage Inc. N. Y. 1933.
Agoos, S. L., Tanning Co., Inc. Mass. 1934.
Agorastos-Kamages, Inc. N. Y. 1934.
Agralev Baking Co. Inc. N. Y. 1935.
Agramid Products Co. Inc. N. Y. 1933.
Agress Kravchick Construction Co., Inc. N. Y. 1934.
Agrest, R. F. Inc. N. Y. 1933.
Agri Realty Corp. N. Y. 1935.
Agricola Gas Utilities Corp. Del. 1934.
Agricultural Associations Travel Club, Inc. Del. 1934.
Agricultural Control Corporation. Fla. 1936.
Agricultural Credit Company of Regent. N. D. 1936.

Name State Date Charter Forfeited

Agricultural Credit Corp. of Reeder. N. D. 1935.
Agricultural Distributors, Inc. N. Y. 1935.
Agricultural Exchange. N. J. 1935.
Agricultural Investors, Inc. Del. 1934.
Agricultural Land Co. Fla. 1936.
Agricultural Management Co. Md. 1936.
Agricultural Muck Corporation, The. Fla. 1936.
Agricultural National Corporation. Mass. 1934.
Agricultural News, Inc. Fla. 1936.
Agricultural Potassium-Phosphate Co. of California, Ltd. Del. 1934.
Agricultural Research Laboratories, Inc. N. J. 1935.
Agriculture Humus Corporation. Fla. 1936.
Agriculture Sales Co. Mass. 1935.
Agru Realty Corporation. N. Y. 1934.
Aguan Navigation & Improvement Co. Incorporated in New York about 1885 to navigate in the Aguan River in Honduras. The company had $120,000 of First Mtge bonds outstanding which we understand have no value. The shares are therefore worthless.
Aguanico Mines Development Co. Incorporated in Arizona in 1908 and failed to file reports since incorporation. The company's charter expired on March 23, 1925. We searched our mining books back to 1908 and found no record of the company's operations nor any value to the stock. We believe the shares are without value.
Aguila Consolidated Mining Co. Arizona 1927.
Aguilar Closets Inc. N. Y. 1935.
Agwein Realty Corp. N. Y. 1935.
Aharoni, A., Inc. N. Y. 1935.
Ahearn Ceiling Company. N. J. 1937.
Ahearn, J., Co., Inc. N. Y. 1935.
Ahern (Jerry), Inc. Fla. 1936.
Aherns and Son, Inc. Fla. 1936.
Ahlers Butter and Egg Co., Inc. N. Y. 1934.
Ahlers, J. F. Products Company, The. Del. 1936.
Ahlfeld, Herman, Inc. N. J. 1937.
Ahlgrim and Bytle, Inc. Fla. 1936.
Ahlman Properties, Inc. Fla. 1936.
Ahlschlager (Walter M.) Inc. Del. 1935.
Ahlstrom, C. F., Inc. N. Y. 1935.
Ahlstrom, Charles O., Co. Inc. N. J. 1935.
Ahlstrom & Gunther. Ore. 1936.
Ahneman, Wm. T., & Co. Inc. N. Y. 1934.
Ahr, Charles, Co. Inc. N. J. 1935.
Ahrens-Fox Fire Engine Co. Merged with Le Blond-Schacht Truck Co. in 1936.
Ahtram Golf Course Inc. N. Y. 1935.
Ahumada Lead Co., Warren, Arizona. No equity for stock.
Aibel Service Station, Inc. N. Y. 1935.
Aicher F. C. & Co. Fla. 1936.
Aid Auto Road Service, Inc. N. Y. 1935.
Aida-Hazel Shop, Inc. N. Y. 1935.
Aida Holding Corp. N. Y. 1933.
Aida Hosiery Corp. N. Y. 1935.
Aiella Construction Co. Md. 1934.
Aiello, Angelo, Incorporated. N. Y. 1934.
Aiello Trucking Co. Inc. N. Y. 1935.
Aigret Card Corp. N. Y. 1935.
Aijoma Corporation. Fla. 1936.
Aikap Realty Corp. N. Y. 1935.
Aiken Export Finance Corp. Del. 1934.
Aiken (I. M.) Transportation & Towing Co. Fla. 1936.
Aiken Open Air School, Inc., The. Fla. 1936.
Aiken Park Corporation, The. Fla. 1936.
Aiken Tow Boat and Barge Co. Fla. 1936.
Aikman & Stiegler, Inc. N. J. 1935.
Ailenroc Corp. Del. 1934.
Ailette, Inc. N. Y. 1935.
Aim Development Corp. N. Y. 1935.
Aime Co., Inc. N. Y. 1935.
Aime Dupont Studios, Inc. N. Y. 1935.
Aimis Laundry Service Corp. N. Y. 1935.
Aimone Furniture Co. N. J. 1934.
Aimone Mfg. Co., New York City. Dissolved Aug. 19, 1927.
Aine Hat Co., Inc. N. Y. 1934.
Ainge, P. T., Company. Ore. 1936.
Aino Holding Corp., Inc. N. Y. 1935.
Ainsley, John R., Co. Mass. 1934.
Ainslie Galleries, Inc. N. Y. 1935.
Ainsworth Consolidated Mining Co. Ore. 1936.
Aiport Concessions, Inc. Del. 1934.
Air Acoustic Telephone Co. Incorporated in New York about 1885 and was located in New York City. It was reported in 1903 that the company went out of business before 1893 and that no value was found for the stock.
Air Brush Textile Products Corp. N. Y. 1935.
Air Conditioners, Inc. Mass. 1937.
Air-Conditioning Corp. of Maine (excused 1935, Maine).

Name State Date Charter Forfeited

Air Conditioning Engineering Corp of Missouri Valley (Missouri). Kansas 1937.
Air Conditioning Engineers, Inc. Md. 1936.
Air-Control, Inc. Mass. 1934.
Air Cooling & Conditioning Corp. Del. 1936.
Air Crest Studios, Inc. Del. 1934.
Air Cushion Shipping Container Corp. N. Y. 1935.
Air Development Co., Inc. N. Y. 1935.
Air Equipment Corporation. Del. 1937.
Air Express Corp. Del. 1936.
Air Flow Co. Del. 1936.
Air-Flow Tee, Inc. Oregon 1938.
Air Flue Gas Furnace Co. Ore. 1936.
Air Industries, Inc. N. Y. 1934.
Air Kure Distributing Corp. Incorporated in New York and was located at 79 Madison Avenue, N. Y. C. in 1931. No further trace of the company could be found in 1933. Mrs. Martin Nathan wife of the former President of the company, informed us that Mr. Nathan died about 1935 and knows nothing about the company except that she holds a lot of the stock. It is our opinion that the shares have no value.
Air-Leader Airplane Corp. N. Y. 1933.
Air Legion, Inc. Del. 1935.
Air Life Company, Inc., The. N. Y. 1934.
Air Line Express, Inc. Del. 1935.
Air Line, Inc. Mass. 1936.
Air Meets, Inc. N. J. 1935.
Air Motors, Inc. Md. 1934.
Air Port Club, Inc. N. Y. 1934.
Air Power Sales Corp., Inc. N. Y. 1935.
Air Promotion Service, Inc. Del. 1936.
Air Propellers, Inc. Md. 1935.
Air Refrigerating and Processing Co. Del. 1937.
Air Service and Equipment Co. N. J. 1936.
Air Service of Pittsburgh, Inc. Del. 1936.
Air Shares, Inc. Del. 1934.
Air Specialists of America, Inc. N. Y. 1935.
Air Spring Seat Base Co. N. J. 1935.
Air Tours, Inc. N. J. 1935.
Air Transport Engineering Corp. Del. 1936.
Air Travel, Inc. Fla. 1936.
Air-Vactor, Inc. Del. 1935.
Air-White Co. Mass. 1934.
Airamerican Supertransport Co. Del. 1934.
Airco Engine Co. Inc. N. Y. 1933.
Aircon Corporation T. L. Reenstierna System. Mass. 1936.
Aircraft Appliance Sales Corp. Del. 1935.
Aircraft Bond & Share Co., Inc. Del. 1934.
Aircraft Builders Corp. Oregon 1937.
Aircraft City Corp. N. Y. 1935.
Aircraft Construction - Transportation Corporation. Incorporated under the laws of the State of Delaware on August 15, 1921 and is out of existence, having become inoperative and void March 17, 1926 and proclaimed by the Governor January 1927 for non-payment of taxes. The Delaware Charter Company, 904 Market St., Wilmington, Del., filed the company's Certificate of Incorporation. The last annual report filed for the year 1925 showed the following officers: President S. C. Morehouse, New Haven, Conn; Vice-Pres., Thomas H. Linahan, New Haven, Conn; Vice-Pres., Charles E. Graham, New Haven, Conn; Secretary and Treasurer, F. C. Boyd, New Haven, Conn; Directors B. A. Stanley, Little Falls, N. J., E. A. Pierce, Bellows Falls, Vt., Ex. Lt. Gov. D. A. Blakeslee, New Haven, Conn.
Aircraft Dress Co. Inc. N. Y. 1935.
Aircraft Engine & Accessory Dev. Corp. Del. 1935
Aircraft Gasoline Corp. Del. 1936.
Aircraft Improvement Corp. Del. 1935.
Aircraft Life Saving Corporation. N. Y. 1934.
Aircraft Lumber Corp. Del. 1934.
Aircraft Plywood Corp. Merged to form U. S. Plywood Corp.
Aircraft Radio Corp. Del. 1935.
Aircraft Review, Inc. N. Y. 1935.
Aircraft Stock Corporation. N. Y. 1934.
Aircraft Trades School, Inc. Md. 1936.
Airdome Theatres Inc. Fla. 1936.
Airdrie Manor (Chicago). First 6½% bonds due 1927-37. Plan approved in 1936 gave one share of new common for each $100. bond.
Airdry Corp. Del. 1934.
Airey Realty Corporation. Fla. 1936.
Airflex Back Rest Co., Inc. N. J. 1936.
Airflex Corp., The. Del. 1936.
Airfreed Corporation. N. Y. 1934.
Airgard Ventilator Corp. Del. 1935.
Airian Products Corp. N. J. 1934.
Airite Corp. Del. 1935.

Name State Date Charter Forfeited

Airkooled Spark Plug Corp. Incorporated in Florida and was dissolved on Nov. 23, 1936. The articles were filed by Messrs. Gautier & Neely, Miami, Fla. The directors at time of dissolution were: P. S. Campbell, attorney, Miami, Fla. W. W. Colson, Jr., Miami, Fla., Charles S. Zonne, Miami, Fla. Letters addressed to the above directors have not been answered nor returned. We found no value to the stock and therefore believe the shares are worthless.
Airkooled Sparkplug Co., Inc. Del. 1935.
Airkure Corp. Del. 1934.
Airlator Systems Inc. N. Y. 1935.
Airline, Inc. Fla. 1936.
Airlite Awnings Corp. N. Y. 1935.
Air-O-Gas Equipment Co. Del. 1936.
Air-O-Gas Holding Co. Fla. 1936.
Airolene Products, Inc. Fla. 1936.
Airol Realty Corp. N. Y. 1933.
Air-O-Pedic Shoe Sales Corporation. N. Y. 1934.
Airoscript Corp. N. Y. 1935.
Airplane Appliances Corp., Ltd. Del. 1934.
Airplane Equipment & Sales Corp. Del. 1935.
Airplane Food Markets & Express Co. Del. 1935.
Airplane & Marine Direction Finder Inc. Del. 1935.
Airplane & Motor Sales, Inc. Del. 1935.
Airport Advertising Inc. Del. 1935.
Airport Automobile Corp. N. J. 1935.
Airport Bar-B-Q. N. J. 1937.
Airport Co., Inc. Fla. 1936.
Airport Consultants, Inc. Del. 1935.
Airport Engineering Corp. Va. 1937.
Airport Golf Practice, Inc. N. J. 1934.
Airport Grills Inc. Del. 1936.
Airport Holding Corp. Del. 1934.
Airport Land Co. N. J. 1934.
Airport Lighting Co., Inc. Charter forfeited 1935 in Delaware. Name changed to Airport Holding Corp. in 1930.
Airport Management Corp. Del. 1934.
Airport Realty Co. N. J. 1935.
Airport Realty Corp. N. Y. 1935.
Airport Service, Inc. Md. 1936.
Airport Service Station, Inc. N. J. 1937.
Airports Concessions, Inc. Md. 1934.
Airseal Metal Weatherstrip Co. Inc. N. J. 1935.
Airshares Corp. N. Y. 1935.
Airships Inc. N. Y. 1935.
Airstocks, Inc. Final liquidating dividend of $47.176 per share payable on and after March 3, 1930, to holders of record February 28, 1930, upon surrender for cancellation at the National City Bank, New York City, attention, at organization Department.
Airsurance Underwriters, Inc. N. Y. 1935.
Airtight Casket & Metal Specialties Corp. N. Y. 1935.
Airubber Sales Corporation. N. Y. 1934.
Airvia Holding Company, Inc. N. Y. 1934.
Airview, Inc. N. J. 1935.
Airway Beacons, Inc. N. Y. 1935.
Airway Engineers, Inc., The. Fla. 1936.
Airway Motors, Inc. N. J. 1934.
Airway Oil Refining Company. Oregon 1938.
Airway Paint Renovators, Inc. Fla. 1936.
Airway Painters, Inc. N. J. 1934.
Airway Revolving Sign Co. of Del., Inc. Del. 1935.
Airways Corp. of America. Del. 1934.
Airways Sales Corp. N. Y. 1933.
Airways Service Co. Del. 1935.
Airways Transport, Inc. Fla. 1936.
Airy-Fairy Dress Co. Inc. N. Y. 1935.
Aisco Equipment Corp. N. Y. 1935.
Aitchelbee, Inc. N. Y. 1935.
Aitken Corporation. Fla. 1936.
Aitken Development Co. Fla. 1936.
Aitken Holding Co., Inc. N. J. 1937.
Aitken, Inc. N. Y. 1935.
Aitken Properties, Inc. Fla. 1936.
Aivlys Realty Corp. N. Y. 1935.
Ajax Adv. Co., Inc. N. J. 1934.
Ajax Auction Co. Inc. N. Y. 1935.
Ajax Builders Supply Co. Del. 1935.
Ajax Cleaners Service, Inc. N. J. 1935.
Ajax Cloak and Suit Co. Inc. N. Y. 1930.
Ajex Club, Inc. Fla. 1936.
Ajax Credit and Adjustment Corporation. N. Y. 1934.
Ajax Cut Cast Stone Co., Inc. N. Y. 1935.
Ajax Dredging Corp. N. Y. 1933.
Ajax Electric Co., Inc. Fla. 1936.
Ajax Engineering Co., Inc. Del. 1936.
Ajax Extrax Company, Inc. N. Y. 1934.
Ajax Financial Corp. N. Y. 1935.
Ajax Fire Insurance Co., Newark, N. J. Merged into Sussex Fire Insurance Co. in 1931.

Name State Date Charter Forfeited

Ajax Glassworks, Inc. N. Y. 1935.
Ajax Gold Mines, Inc. Del. 1936.
Ajax Golf Game Co., Inc. Mass. 1933.
Ajax-Grieb Rubber Co. Assets acquired by Ajax Rubber Co., Inc.
Ajax Heating Co., Inc. Del. 1935.
Ajax Holding Co. Fla. 1936.
Ajax Holding Co., Inc. N. Y. 1935.
Ajax Inc. Fla. 1936.
Ajax Investment Co. N. J. 1937.
Ajax Land Co., Inc. Fla. 1936.
Ajax Lock Corp. N. Y. 1935.
Ajax Machinery & Motor Corp. N. Y. 1935.
Ajax Mill Corporation. N. Y. 1934.
Ajax Painting & Decorating Co., Inc. N. Y. 1935.
Ajax Paper Co. Del. 1936.
Ajax Piece Dye Works, Inc. N. Y. 1935.
Ajax Portland Cement Co. N. Y. 1935.
Ajax Realty Co. Fla. 1936.
Ajax Research Laboratories, Inc. N. Y. 1935.
Ajax Rope Co., Inc. Del. 1934.
Ajax Rubber Co. (New York City). First 8% unstamped bonds due 1936, have a liquidating value of $84.7817 per $1000 bond. Collect from the Chase National Bank, New York City.
Ajax Rubber Co., Inc. N. Y. 1935.
Ajax Rubber Co., Inc. of Del. Del. 1934.
Ajax Sawdust Co., Inc. N. Y. 1934.
Ajax-Texas Oil Corp. Incorporated in Delaware and changed its name to Lamb-McGraw Oil Corporation. This company is no longer in existence having become inoperative on March 17, 1926. The last known address was 347 Madison Avenue, N. Y. C. President J. M. Putnam, Vice President, Leo J. Bondy, 42 Bdwy., N. Y. C., Treasurer, Ralph E. Hichen (Beekman 3-9750). The shares are without value.
Ajax Time Stamp Company, Inc. Common Stock (Par $100) Preferred Stock (Par $100) This company was incorporated under the laws of the State of Massachusetts, May 1919, and was at that time known as the Boston Time Stamp Company. In July 1924, the name was changed to the present title and in November 1928, moved to 354 Broadway, New York City. Officers: J. J. Horan, A. H. Cunningham, deceased, B. W. Schodes, Wm. N. Mandour. In order to determine a fair value for the stock of the Ajax Time Stamp Company, we submit a balance sheet of the company as of February 28, 1929, and a revised statement. The following are reasons why certain deductions were made from the assets and surplus: We have taken 10% off the Accounts Receivable for bad debts, loss of interest and carrying charges. Prepaid expenses have been eliminated from the assets. We have taken 50% off of Materials, Supplies and Merchandise for the following reasons: We assume these articles are carried at cost and are to be sold. After the Materials, Supplies and Merchandise are sold, we must allow for bad debts, loss of interest in carrying the accounts, cost of collecting in accounts, allowances to customers, return of merchandise, bad debts cost of selling, advertising, commissions, etc. When the above is taken into consideration we do not believe the company will realize more than 50 cents on the dollar invested. Office supplies are not considered a good asset, and have been eliminated. We do not believe used machinery and tools are worth more than 50 cents on the dollar, if not less, therefore, 50% is deducted from the cost of machinery and tools. We have been informed by an officer of the company that the securities—stock in other companies—have no value and have been eliminated from the assets. The company was incorporated in 1919, leaving only 6 year for the patents to run. We do not believe the patent rights are worth more than one-third of their original value, therefore, two-thirds of the value of patent rights has been deducted from the assets. The company was taken over by the present people in 1928, and in 1929 they did not make any money, leaving nothing for Good Will which has been eliminated from the assets. The total deductions from the assets of $41,988.62 eliminates the surplus, leaving $26,741.65 total assets. After deducting liabilities and preferred capital stock, we have $15,881.83, to be applied to common capital stock. We believe that par or $100 per share is a fair value for the preferred stock and $44.73 per share as a fair value for the common stock, and submit it as such as of February 22, 1929.

Name State Date Charter Forfeited

Balance Statement
As of February 28, 1929

			Revised Balanced Sheet
ASSETS			
Cash		$ 1,936.97	$ 1,936.97
Accounts Receivable:			
Customers	$ 4,357.41		
Others	10.35	4,367.76	3,930.99
Prepaid Expenses;			
Insurance	$ 180.01		
Advertising	647.87	827.88	
Advances to Salesmen		276.72	276.72
Inventory Accounts;			
Materials and Supplies	$ 5,311.73		2,655.86
Merchandise	10,130.25		5,065.12
Office Equipment	1,041.30		520.65
Office Supplies	200.00		
Machinery, Tools, dies—$10,856.69 Less reserve for Depreciation $2,500.00	8,356.69	25,039.97	5,428.34
Securities—Stock in Other Companies		10,000.00	
Patent Rights		20,781.00	6,927.00
Goodwill		10,000.00	
Total Assets		$73,230.30	$26,741.65
LIABILITIES			
Accounts Payable;			
To Joseph Levy	$ 86.38		
On Purchase Invoices	1,773.44	$ 1,859.82	$ 1,859.82
Notes Payable:			
Bank Loans	$ 4,500.00		
Others	1,500.00	6,000.00	6,000.00
Capitol Stock:			
Preferred—30 shares @ $100.	$ 3,000.00		3,000.00
Common—355 shares, @ $100.	35,500.00	38,500.00	35,500.00
Surplus		26,870.48	
TOTAL LIABILITIES & CAPITAL		$73,230.30	$46,359.82
Total Assets			$26,741.65
LESS; Liabilities			7,859.82
ASSETS LESS LIABILITIES			$18,881.83
LESS; Preferred Stock			3,000.00
TO BE APPLIED TO COMMON STOCK			$15,881.83
Book value of Common Stock			44.73

Ajax Tire Co. of Nashville. Del. 1934.
Ajax Underwear Co. Inc. N. Y. 1933.
Ajax Union Mining Co., Inc Del., 1937
Ajel Building Corporation. N. Y. 1934.
Ajello, Michele, Co. Inc. N. Y. 1933.
Ajello Realty & Construction Corp. N. Y. 1935.
Ajello & Rosato Co., Inc. N. Y. 1935.
Ajo Corporation. N. Y. 1934.
Akasja Clooer Corp. Ariz 1932
Aker, J. J., Inc. N. Y. 1935.
Aker Lumber Co. Mass. 1933.
Akerman Construction Co., The. Fla. 1936.
Akerman Realty Co. Fla. 1936.
Akmace Realty Co., Inc. N. Y. 1934.
Akme Flue, Inc. Del. 1936.
Akey's Inc. Oregon 1937
Akin Realty Co. Fla. 1936
Akins Oriental Rugs, Inc. Fla. 1936
Akon Safety Razor Co., Inc. N. Y. 1934.
Akosmax Realty Corp. N. Y. 1935.
Akradyne Radio Corp. N. Y. 1935.
Akron Cord Tire Co. Fla. 1936

Name State Date Charter Forfeited

Akron-Florida Land Co., The Fla. 1936
Akron Rubber Manufacturing Co., Inc. N. Y. 1934.
Akron Truss Fitters, Inc. Ore. 1935.
Aksala Corp. N. Y. 1935.
Al Dress Shops, Inc. N. Y. 1935.
Al-Ettehead Publishing Co., Inc. N. Y. 1934.
Al Fresco Amusement Corporation. N. Y. 1934.
Al Lado Del Mar, Inc. Fla. 1936
Al-Rose Ornament Co., Inc. N. Y. 1934.
Al Safety Razor Corp. Del. 1935.
Al-Tanny, Inc. N. Y. 1935.
Al Tee Sales Agency, Inc. N. Y. 1935.
Ala Construction Co. N. J. 1935.
Ala-Florida Motor Corporation Fla. 1936
Ala-Southern Construction Co. Fla. 1936
Ala Vinta, Inc. N. Y. 1934.
Alabam, Inc. Mass. 1933.
Alabama Aircraft Corp. Del. 1934.
Alabama Apartments
See Bow Realty Corporation
Alabama & Chattanooga Railroad Co.
Value of Land Grant bond for $500.
These bonds were endorsed by the State of Alabama. The company defaulted in interest and the property was foreclosed. There was no equity left for these bonds. A comprise settlement was made by the State of Alabama on their endorsement on certain of the bonds about 1890, and those bonds that were not presented for settlement at that time are forever barred by the State of Alabama. The bonds are now worthless.
Alabama Coal and Commercial Co. The Fla. 1936
Alabama Coal & Iron Company. Incorporated in Alabama on Feb. 6, 1890 and was located at Birmingham, Ala. The company was dead as of 1921. We know of no value to the bonds.
Alabama Coals, Inc. Del., 1937
Alabama Company. Assets sold to the Sloss-Sheffield Steel & Iron Company. The common stock of the Alabama Company received $75. per share in liquidation
Alabama Consolidated Coal & Iron Co. Merged with Southern Iron & Steel Co.
Alabama Development Co. Fla. 1936
Alabama-Florida Investment Co. Fla. 1936
Alabama-Florida Land Co. Fla. 1936
Alabama and Florida Tie Co., The Fla. 1936
Alabama Graphite Corp. Del. 1936.
Alabama Grove Terrace, Inc. Fla. 1936
Alabama Gulf Oil Corp. Del. 1935.
Alabama Hat Mfg. Co. Inc. N. Y. 1935.
Alabama Home Trust Co. Del. 1935.
Alabama Hotel Co., Inc. Fla. 1936
Alabama Iron Co. (W. Va.). No value.
Alabama Lime & Stone Company. Incorporated in Delaware and had its general offices at Chattanooga, Tenn. in 1914. It was reported at that time, that the company was preparing to build a plant at Paint Rock, Ala. H. M. Smith, Rome, Ga. Sec'y. The company apparently failed to accomplish the above, as it went out of business in 1914 and lost its charter in January of 1917. It is our opinion that the shares are worthless.
Alabama Mills Co. (Birmingham). Plan of reorganization approved in Jan. 1933.
Alabama Mills Co. Del., 1937
Alabama Mineral Land Co. (Ala.) This company is the owner of the Selma, Rome & Dalton R. R. lands, comprising 350,000 acres and is located at 315 Webb Crawford Bldg., Birmingham, Ala.
Alabama Plumbing Co., Inc. N. Y. 1935.
Alabama Property Co. Me. 1935.
Alabama Realty Co. Md. 1935.
Alabama Realty and Investment Co. Fla 1936.
Alabama State Bonds (Old). Repudiated by State of Alabama and have no value.
Alabama State Fair Co. Del. 1934.
Alabama, State of. The First National Bank of Montgomery, Alabama, holds funds for outstanding 5% Warrant Refunding bonds which were called on July 1, 1935.
Alabama, Tennessee & Northern Railroad Corp. Incorporated in Alabama in 1918 and is located at Mobile, Ala. A trustee in bankruptcy was appointed for the company, and said appointment was made permanent on Jan. 11, 1935. Under plan dated August 23, 1935, stockholders would receive one share of new common stock for each 20 shares of old stock. The old shares are quoted at about 1-16th per share (April 1937)
Alabama & Tennessee Rivers R. R. Succeeded by Southern Ry Co.
Alabama Terminal Railroad Company Purchased by the Atlanta, Birmingham & Atlantic Ry. Co. in 1915.
Alabama Terrace, Inc. Fla. 1936.

Name State Date Charter Forfeited

Alabama Trading Assoc., Inc. N. Y. 1933.
Alabama Warehousing Co. Del., 1937
Alabama Water Co. Merged into Alabama Water Service Co.
Alachua Building Co. Fla. 1936
Alachua Canal & Drainage Co. Fla. 1936
Alachua Cigar Co. Fla. 1936
Alachua County Creamery Co. Fla. 1936
Alachua County Fair Association Fla. 1936
Alachua County Farmers Union Warehouse. Fla. 1936
Alachua County Tobacco Warehouse, Inc. Fla. 1936
Alachua Dehydrating Co. Fla. 1936
Alachua-Gilchrist Syndicate Corp. Fla. 1936
Alachua Ice and Water Co. Fla. 1936.
Alachua Improvement Co. Fla. 1936
Alachua Investment Corporation Fla. 1936
Alachua Lake Pecan Co. Fla. 1936
Alachua Live Stock and Vehicle Co. Fla. 1936
Alachua Loan and Finance Co. Fla. 1936
Alachua Lumber and Shingle Co. Fla. 1936
Alachua Manufacturing Co. Fla. 1936
Alachua Mercantile Co. Fla. 1936
Alachua Naval Stores Co. Fla. 1936
Alachua Planting Co. Fla. 1936
Alachua Realty Co. Fla. 1936
Alachua Tobacco Warehouse, Inc. Fla. 1936
Alachua Trading Co. Fla. 1936
Alachua Trading and Improvement Co. Fla. 1936
Alachua Warehouse Co. Fla. 1936.
Alacrity Fire Defense Corp. N. Y. 1935.
Aladdin City Sales Co. Fla. 1936
Aladdin Electric Clock Co. Inc. N. Y. 1935.
Aladdin Gift Shops, Inc. N. Y. 1933.
Aladdin Gold Mining & Milling Company Idaho 1936
Aladdin Investment Co. Fla. 1936
Aladdin Iron Works, Inc. N. Y. 1935.
Aladdin Mutual Mining Co. Ariz. 1930
Aladdin Products Corporation Fla. 1936
Aladdin Radio Laboratory, Inc. N. Y. 1935.
Aladdin Realty Corporation Fla. 1936
Aladdin Sales Corp. N. Y. 1935.
Aladdin Sign Corp. N. Y. 1933.
Aladdin Studios, Inc. N. Y. 1935.
Aladdin-Terrazzo-Tile & Marble Corp. N. Y. 1934.
Aladdin Trading Corporation. N. Y. 1934.
Aladdin Utility Laboratories, Inc. N. Y. 1935.
Aladra Corp. N. J. 1934.
Alafia River Phosphate Co. Fla. 1936
Alaj Products, Inc. Va. 1937
Alaimo, G., & Co. Inc. N. Y. 1935.
Alain Sales Co. Inc. N. Y. 1933.
Alam Heat Control System, Inc. N. J. 1935.
Alamac Bakery, Inc. N. Y. 1935.
Alamac-Esplanade Corp. Del. 1934.
Alamac Garage, Inc. N. Y. 1934.
Alamac Oil & Auto Service Co. Inc. N. Y. 1933.
Alamac Operating Corp. Incorporated in New York and was located at Broadway and 71st St. New York City in 1926. We understand that this company operated the Alamac Hotel. The hotel has been operated by several companies since then and is now being operated by the Emigrant Savings Bank. The Alamac Hotel Co. Inc. informed us that any outstanding stock of the Alamac Operating Corp. is without value.
Alamac Operating Corp. N. Y. 1933.
Alamac Press, Inc. N. Y. 1935.
Alamac Printing Co., Inc. N. Y. 1935.
Alamac Properties, Inc. Del. 1935.
Alamance Ry. Co. American Trust Company of New York City was Trustee for bonds. Write State Banking Department at Albany, N. Y. for name of succeeding bank. Property was sold and a distribution was made to the bondholders.
Alameda Farms Co. San Francisco, Calif. Plan of May 1934; each $1000. bond received a $1000. second mortgage and 50 shares of stock of the Sutter Buttes Land Co. Exchange handled by the Wells Fargo Bank & Union Trust Company, San Francisco, Calif.
Alameda Pharmacy, Inc. N. Y. 1935.
Alameda Pharmacy, Inc. Oregon 1937.
Alamo Endowment Co., Inc. Del. 1934.
Alamo Machinery & Motor Co. Inc. N. Y. 1933.
Alamo Novelty Co., Inc. N. Y. 1934
Alamo Petroleum Corp. N. Y. 1935.
Alamo Restaurant, Inc. N. Y. 1934.
Alan, Inc. Fla. 1936
Alan (Maison), Inc. Fla. 1936.
Alan Realty Co. N. J. 1936
Alan Shop, Inc. N. J. 1936

Name State Date Charter Forfeited

Alan Silk Corp., Inc. N. Y. 1935
Alanbee Holding Corp. N. Y. 1935.
Alandee Service, Inc. N. Y. 1935.
Alann Housewares, Inc. N. Y. 1935.
Alahore, Inc. N. Y. 1935.
Alans, Inc. Del. 1936.
Alant Holding Corp. N. Y. 1935.
Alapata Co., The. Fla. 1936.
Alapata Farms Co. Fla. 1936.
Alar Productions Co. Inc. N. Y. 1933.
Alard Realty Corp. N. Y. 1935.
Alarie Motor Corporation Fla. 1936
Alarm and Burglar Proof Case, Inc. N. Y. 1934.
Alaroke Corp. Del. 1934.
Alart Dress Shops, Inc. N. Y. 1934.
Alarwil Realty Company N. J. 1937
Alaska Anthracite RR. First mortgage 6% bonds in default. Company located at Seattle, Wash.
Alaska Asbestor Inc. Del. 1937.
Alaska Bay Fur Trading Co., Inc. N. Y. 1934.
Alaska British Columbia Metals Company. Incorporated in Washington on January 10, 1916 and lost its charter in 1925, and was dissolved in 1928. The last known address was in care of M. D. Leehey, 620 Alaska Bldg., Seattle, Wash.
Alaska Central Railway Co. Sold under foreclosure sale at Valdez, Alaska in 1901 for $600,000. Prior lien obligations probably have value.
Alaska Central Ry. Co. Name changed to Alaska Northern Ry. Co.
Alaska Chandalar Mines Co. Del., 1937
Alaska-Chandler Mining Co. Incorporated in South Dakota about 1909 and its term of existence expired in 1927. Our mining books show no record of this company's operations. It is our opinion that the shares are worthless.
Alaska Consolidated Canneries, Inc. Del. 1934.
Alaska Consolidated Copper Co. Incorporated in Arizona in 1905 and lost its charter in March 1926. This company purchased the property formerly owned by Alaska Copper Co at Sheriff's sale. The property was located at Copper Harbor, Prince of Wales Island. We do not believe the bonds have any value as the property was merely a prospect. Machinery was installed before the company searched for ore.
Alaska Exploration & Mining Company, Ltd., Inc. Idaho 1936
Alaska Frozen Fruit Co. Fla. 1936
Alaska Gastineau Mining Co. Foreclosed; no decree value in 1931 with trustee. We would be glad to investigate any outstanding bonds.
Alaska Ginger Ale Corporation. Fla. 1936.
Alaska Gladhaugh Company California charter forfeited in 1910
Alaska Gold Company We received the following letter from the United States National Bank of Portland, Oregon, signed by O. R. Maris, Asst. Cashier, and dated April 7, 1938. "Reference is again made to your letter of March 30, inquiring about the stock of the Alaska Gold Company" We have today received a letter from the Oregon State Corporation Commissioner, who states that the company filed articles on June 19, 1888 and was dissolved by proclamation of the Governor on January 20, 1906, for failure to pay its annual license fees and to file its annual reports Inasmuch as the company never did file an annual report, the commissioner is unable to give us the names of any of its officers or directors. The incorporators were J. A. Brown, D. M. Dunne and C. A. Hughes, all residents of Portland. The incorporators acknowledged the original articles before Milton W. Smith, a notary public of Portland, formerly a well known practicing attorney here. The principal office was located in Portland, and the amount of the authorized capital stock was $2,500,000 divided into 500,000 shares of par value of $5. each." D. M. Dunne was a highly respected pioneer business man of Portland and was head of the David M. Dunne Company. I happen to know his son, whom I called this morning, and he expressed the opinion that the Alaska Gold Company passed out of business many years ago and that its stock at the present time has no value whatever. It appears that the enterprise was promoted by one Theron Fell, a Pendleton man, who died many years ago."
Alaska Gold Mines Co. (Me.). Property foreclosed—debenture bonds received 23% in liquidation.
Alaska Gold Mining & Developing Corp. Del. 1935.
Alaska Handy Gold Mining Co. Incorporated in Delaware and is located at 230 W. 125th Street, New York City. (1937) The company informed us on June 29, 1937 that it has been inactive since 1917. The titles to the claims have been in dispute for several years and at the present time there is no value to the property.
Alaska Ketchikan Gold Mining Co. Del., 1937
Alaska Kobuk Mines, Inc. Del., 1937
Alaska Mexican Mining Co. Dissolution approved in Feb. 1938. The only remaining asset consisted of Treadwell York Corp., Ltd. common stock equivalent to one share for each 4.4 shares of company's stock (10-44ths share per Alaska Mexican share). Certificates bearing dividend warrant #81 and subsequent warrants should be sent to the Bank of California. N. A., San Francisco, Calif. for collection.
Alaska Mines Securities Company Incorporated in Washington prior to 1906 and was located at 25 Broad Street, New York City. In 1908 the company was reported out of business and dead by The Copper Handbook. The Washington Charter was forfeited in 1912. On May 28, 1921, 200 shares were sold at auction in New York City at $5.00 for the lot. The shares are without value.
Alaska Mining Company. Capital Stock. This company was organized under the laws of the state of Utah, but became inoperative and went completely out of business in 1908. Since that time its stock has been indexed as worthless and we submit it as such on August 3rd, 1929.
Alaska Navesna Corp. Del. 1935.
Alaska Northwestern R. R. Co. (Ariz.) Inc. Arizona in 1910 and filed no report since incorporation. Its charter was revoked in 1927. We found no value to the stock.
Alaska-Pacific Fisheries Oregon 1938
Alaska Plumbing & Heating Co. Ore. 1936.
Alaska Products Corp. Del. 1936.
Alaska Realty Corporation. N. Y. 1934.
Alaska Telephone & Telegraph Co. Lyons & Orton, Alaska Bldg., Seattle, Wash. are interested in the shares. Company's business located at Nome, Alaska.
Alaska Treadwell Gold Mining Co. Upon dissolution each share was entitled to 2.8 cents in cash and two shares of Treadwell York Corp., Ltd. stock. Send stock to Bank of California. N. A., San Francisco, Calif. for final dividend certificates must bear dividend warrants #21 to 132 inclusive.
Alaska United Gold Mining Co. Shares have value—exact amount not determined.
Alaska United Gold Mining Co. (W. Va.) On Jan. 7, 1938, the stockholders voted to dissolve the company. After payment of the company's liability of 382,000 to the Alaska Treadwell Gold Mining Co., it had as its only remaining assets, $3,300 in cash, representing unclaimed dividends. It is the intention of the company to distribute to known stockholders this fund as a final liquidating dividend. On Feb. 12, 1938, it was reported that the company declared a final liquidating dividend of 1.8¢ per share on surrender of stock certificates. The last address of the company was 1018 Crocker Bldg, San Francisco, Calif.
Alaskan Fur Corp. Del. 1934.
Alaskan Products, Inc. Md. 1936.
Alatmo Realty Co. N. J. 1935.
Alb Construction Corp. N. Y. 1935.
Alba Hotel (Southern Florida Realty Co.). Bonds assumed by A. M. Moore, N. Y. C.
Alba Industrial Corporation. N. Y. 1934.
Alba Laundry Service, Inc. N. Y. 1935.
Alba Metal Products Co. Mass. 1935.
Alba Mining Company. Incorporated in New York State and dissolved in 1891. It is our opinion that the shares had no value as of September 24, 1932.
Alba Novelty, Inc. N. Y. 1934.
Alba Operating Co. Fla. 1936
Alba Realty Co., Inc. N. J. 1934.
Alba Realty Corp. N. Y. 1933.
Albacon Realty Corp. N. Y. 1935.
Albam Construction Corporation. N. Y. 1934.
Alban, R. F., Inc. Md. 1936.
Albanese Metal Work, Inc. N. Y. 1934.
Albanese Realty Co. N. J. 1935.
Albania Holding Corporation. N. Y. 1934.
Albany Adjustment Service Bureau, Inc. N. Y. 1935.
Albany Air Service, Inc. N. Y. 1934.
Albany Auto Supply Co., Inc. N. Y. 1935.
Albany Avenue Public Garage, Inc. N. Y. 1935.
Albany Boat Corp. N. Y. 1935.
Albany Building Co., Inc. N. J. 1937
Albany California Orange Drink Company, Inc. N. Y. 1934.
Albany Capitol Motor Sales, Inc. N. Y. 1934.
Albany Cash Market, Inc., The. Mass. 1935.
Albany Chemical Company The Second Mortgage 6% bonds of the Witbeck Chemical Co. were wiped out in foreclosure of the First Mortgage 5% bonds

Name State Date Charter Forfeited

of the Albany Chemical Co. Title to the property, according to the National Commercial Bank & Trust Company of Albany, New York, is now held by the Bondholders Protective Committee or the 5% bonds.

Albany Chrome & Nickel Plating Corp. N. Y. 1935.
Albany Citizen, Inc. N. Y. 1935.
Albany Coaster Corp. N. Y. 1935.
Albany Construction Co., Inc. N. Y. 1935.
Albany Corporation. The Fla. 1936
Albany Dairy Sooperative Association. Oregon 1938
Albany Farmer's Mutual Petroleum Assn. Oregon 1937
Albany Fibre Co., Inc. N. Y. 1935.
Albany Foundry Co. N. Y. 1935.
Albany Gas Station Inc. N. Y. 1933.
Albany Hare & Chase Corporation, The. N. Y. 1934.
Albany Heat-Cold Corp. N. Y. 1935.
Albany Highway Construction Co. Inc. N. Y. 1933.
Albany Holding Company. Ore. 1935.
Albany Hotel Apartments, Inc. Fla. 1936
Albany Journal Building Corp., Albany, N. Y. Dissolved July 13, 1927.
Albany Locomobile Co., Inc. N. Y. 1935.
Albany Luggage Shop, Inc. N. Y. 1934.
Albany Malleable Iron Co. N. Y. 1935.
Albany Medical Arts Corp. N. Y. 1935.
Albany Motor Repairing Corp. N. Y. 1933.
Albany National Cafeteria, Inc. N. Y. 1934.
Albany Nokol Co. Inc. N. Y. 1933.
Albany Operating Corporation Fla. 1936
Albany Park Linoleum Co. Chicago, Ill. Involuntary petition in bankruptcy filed August 4, 1927.
Albany Poultry Co. Inc. N. Y. 1933.
Albany R Service Company, Inc., The. N. Y. 1934.
Albany Securities Co. Ore. 1936.
Albany Taxi Service, Inc. N. Y. 1935.
Albany Toy & Novelty Co., Inc. N. Y. 1934.
Albany Union Restaurant Inc. N. Y. 1933.
Albany Welding Boiler & Machine Shop, Inc. N. Y. 1934.
Albany Wet Wash Laundry, Inc. N. Y. 1934.
Albany Woodenware and Sales Co. Ore. 1935.
Albar Agricultural Corporation Fla. 1936
Albar Corp. N. J. 1935.
Albarn Corp. N. Y. 1933.
Albas Oil Development Co. Del. 1935.
Albas Trading Corp. N. Y. 1935.
Albatross Aero Corporation. N. Y. 1934.
Albatross Apartments Corporation Fla. 1936
Albatross Inc. N. Y. 1935.
Albatross Steel Furniture Co., Ltd. Del. 1934.
Albaugh Dover Mfg. Co. Succeeded by Rose Butterfly Separator Co., 942 W. Lake Street, Chicago, Illinois.
Albaugh Dover Mfg. Co. We received the following information from the Chicago Better Business Bureau of Chicago, Ill. on March 24, 1937: "Information we have obtained on the above company indicates that it was petitioned into bankruptcy on June 30, 1932, by an individual having a wage claim against it. Elwyn H. Johnson was appointed Trustee in Bankruptcy. We exmined the docket on the case and also talked to Thomas Owens of the law firm of Owens & Owens at 160 N. La Salle St. Chicago. Owens stated that claims against the company were in excess of $200,000 and that there was a first and final dividend of one and one thirtieth per cent on all allowed claims. Some machinery was recovered because of defective lien held on it, and was sold for about $4500. The Trustee, E. H. Johnson, appropriated about $3500 of the funds, of which a bonding company made approximately 75% per cent good, and a bank made up a portion, with the result that the loss was almost entirely recovered. Some portion of the appropriation was debited against the fee owing to Johnson. There was about $3100 in cash left after attorney's fees, about $2500 available for dividends. This resulted in the first and final dividend of one and one-thirtieth per cent."
Albaugh Ticket Office, Inc. Md. 1935.
Albaum Realty Corporation. N. Y. 1934.
Albcoln Realty Corp. N. Y. 1935.
Albeck Amusement Co. Inc. N. Y. 1933.
Albeck Realty Corp. N. Y. 1935.
Albecy Holding Corp. N. Y. 1935.
Albee Construction Co. Fla. 1936.
Albee Dress Co. Inc. N. Y. 1933.
Albee Farms, Inc. Fla. 1936.
Albee Hat Shoppe Inc. N. Y. 1933.
Albee Laundry Service, Inc. N. Y. 1935.
Albee Shop, Inc. N. Y. 1935.
Albegrave Corp. N. Y. 1935.
Albel Realty Corp. N. Y. 1935.
Albemarle Corporation, The. Del. 1937.

Name State Date Charter Forfeited

Albemarle Department Store, Inc. N. Y. 1934.
Albemarle Export & Import Company, Inc. N. Y. 1934.
Albemarle French Pastry Shop, Inc. N. Y. 1935.
Albemarle Hotel Co. Fla. 1936.
Albemarle Hotel Co. Inc. N. J. 1934.
Albemarle Investment Co. Fla. 1936.
Albemarle Land & Lumber Co. Foreclosed prior to 1912. No decree value with trustee for First mortgage 6% bonds due 1912.
Albemarle News, Inc. Va. 1937.
Albemarle Realty Co. Fla. 1936.
Albemarle Terrace Corporation. The Certificates of Deposit representing $100. of First Mortgage 6½% Serial bonds dated January 1, 1926, due Serially to January 1, 1938, are redeemable at the Bank of Manhattan Company of New York City, for $50. in cash, and $50. in 6% Second Mortgage Income Bonds and one share of stock.
Albermarle Zinc & Lead Company. The Camden Safe Deposit & Trust Company, of Camden, N. J. holds certain funds for distribution on the First Mortgage 6% bonds due October 1, 1912.
Alben Bag Company, Inc. Mass. 1937.
Alben Builders, Inc N. Y. 1935.
Alben Electric Co. Inc. N. Y. 1935.
Alben Hat Co. Inc. N. Y. 1933.
Alben Radio Corp. N. Y. 1935.
Alben Trading Corporation. N. Y. 1934.
Albendale Press, Inc. N. Y. 1935.
Albender Bond & Mtge Corp. N. J. 1934.
Alber Bindery Inc. N. Y. 1933.
Alber, Wm A., & Co., Inc. N. Y. 1934.
Alberene Stove Co. Bankrupt 1934.
Alberg Construction Co. N. J. 1934.
Alberg Restaurant & Lunch Room Corporation. N. Y. 1934.
Alberger Chemical Machinery Co. Inc. N. Y. 1933.
Albermarle & Chesapeake Canal Co. Sold under foreclosure. Reorganized as Chesapeake & Albermarle Canal Co.
Albermarle Indoor Golf Club, Inc. N. Y. 1935.
Albermarle Park Co. Del. 1936.
Albern Dress Corp. N. Y. 1935.
Alberona Realty Co. Inc. N. J. 1934.
Albers Food Stores. Ore. 1936.
Albers, John D., Inc. N. Y. 1935.
Albers Restaurant, Inc. N. Y. 1935.
Albert Avenue Realty Corp. N. Y. 1935.
Albert-Brown Co., Inc. Fla. 1936.
Albert (C. F.) Lumber Co. Inc. N. J. 1934.
Albert Co. N. J. 1935.
Albert-Dave Realty Corp. N. Y. 1935.
Albert Dress Co. Inc. N. Y. 1933.
Albert Electric Installation Co., Inc. N. Y. 1935.
Albert Flooring Co. Inc. N. Y. 1933.
Albert Hotel Corporation. Fla. 1936.
Albert, I., Plumbing & Heating Corporation. N. Y. 1934.
Albert Industries, Inc. Del. 1936.
Albert (J. H.) Realty Corporation. Fla. 1936.
Albert, J., & Son, Inc. N. Y. 1935.
Albert, John, & Co., Inc. N. Y. 1934.
Albert-Kneller Beverage Corporation. N. Y. 1934.
Albert Overland Co. Fla. 1936.
Albert, M., Inc. N. Y. 1934.
Albert Neckwear Co. Mass. 1933.
Albert Products Co. Del. 1936.
Albert Realty Corp. Md. 1936.
Albert & Rosenberg, Inc. N. Y. 1934.
Albert Suitcase Co. Inc. N. Y. 1935.
Albert, T. M., Inc. Fla. 1936.
Albert Your Hairdresser, Inc. Mass. 1933.
Alberta Beauty Shop, Inc. N. Y. 1934.
Alberta Contracting Corporation. N. Y. 1934.
Alberta Garage Inc. N. Y. 1935.
Alberta Land Co., Inc. Fla. 1936.
Albertamax Holding Corp. Del. 1936.
Albertha Corporation. R. I. 1937.
Alberti, Follansbee & Co., Inc. N. Y. 1935.
Alberto Charles, Inc. N. J. 1936.
Alberto Co. Fla. 1936.
Albert's Art Shop, Inc. N. Y. 1934.
Albert's Barber Shops, Inc. N. Y. 1935.
Alberts' Knit Goods Co. Inc., The. N. Y. 1933.
Albert's Sportwear Inc. N. Y. 1935.
Albertson, Beckhard & Allen, Inc. N. Y. 1934.
Albertson Co. Fla. 1936.
Albertson (George M.) Inc. Fla. 1936.
Albertson Homes Incorporated. N. Y. 1934.
Albertson (R. C.) Co. Fla. 1936.
Albertson Securities Co. Del. 1934.
Albertson, W. N. Co. Del. 1934.
Albertson & Young Co. N. J. 1935.
Albie Realty Corp. N. Y. 1935.
Albie Waste Corp. N. Y. 1935.

Name	State	Date Charter Forfeited
Albietz & Clark Co., Inc.	N. J.	1934.
Albill Finishing Corp.	N. J.	1936.
Albin Construction Co. Inc.	N. Y.	1935.
Albin Food Corp.	N. Y.	1935.
Albin His Studio Inc.	N. Y.	1933.
Albin Radio Co., Inc.	N. Y.	1934.
Albin, S. H., Inc.	N. Y.	1935.
Albin & Schneier Dress Co. Inc.	N. Y.	1935.
Albino Cigar Corporation.	N. Y.	1934.
Albinson and Co.	Fla.	1936.
Albion Building Co.	N. J.	1936.
Albion Florist, Inc.	Mass.	1933.
Albion Flower Shop, Inc.	Mass.	1935.
Albion Phosphate Co.	Fla.	1936.
Albion Productions, Inc.	N. Y.	1934.
Albion Properties, Inc.	N. J.	1935.
Albion Realty Co.	N. J.	1936.
Albion Sign Corp.	N. Y.	1933.
Albita Realty Corp.	N. Y.	1935.
Albo Holding Corporation.	Fla.	1936.
Albot Garage Corp.	N. Y.	1935.
Albrass Company, Incorporated.	N. Y.	1934.
Albrecht, F., Home Bakery, Inc.	N. Y.	1935.
Albrecht Holding Corporation.	N. Y.	1934.
Albrecht Restaurant, Inc.	N. Y.	1934.
Albrecht Specialty Shops, Inc.	N. Y.	1935.
Albright Motor Co.	Fla.	1936.
Albright-Yeakel, Inc.	N. J.	1934.
Albrock Moving & Trucking Corp.	N. Y.	1933.
Albrom Realty Co., Inc.	N. Y.	1935.
Albrow Realty Corp.	N. Y.	1935.
Albuquerque Natural Gas Co.	Reorganized as New Mexico Natural Gas Co. under plan dated March 1, 1936.	
Alburtis Tailoring Corporation.	N. Y.	1934.
Albury-Dunwoody Co.	Fla.	1936.
Albus Realty Corporation.	N. Y.	1934.
Albus Watch Co., Inc.	N. Y.	1935.
Alby Dairy Restaurant, Inc.	N. Y.	1935.
Alca Clothes Dryer Mfg. Co., Inc.	N. Y.	1935.
Alcacetic Corp.	N. Y.	1935.
Alcan Oil Corporation.	Value of Stock dated 1922. We searched our oil books back to 1922 and found no record of the company's operations. In 1923 the stock was quoted at 5 cents per share. In 1924, 1,000 shares sold at auction at $34.00 for the lot. It is our opinion that the company never progressed beyond the development stage and that the shares are without value.	
Alcazar Amusement Co.	Fla.	1936.
Alcazar Caterers, Inc.	Md.	1935-1936.
Alcazar Catering Co.	Fla.	1936.
Alcazar Co., The.	Fla.	1936.
Alcazar Electric Co.	Fla.	1936.
Alcazar Hotel, Inc.	Fla.	1936.
Alcazar Restaurant, Inc.	N. Y.	1935.
Alcel Realty Co. Inc.	N. Y.	1935.
Alcesta Cosmetics Corp.	N. J.	1936.
Alco Bakeries, Inc.	N. Y.	1935.
Alco Cereal Products Co., Inc.	N. Y.	1935.
Alco Coat, Apron & Linen Supply Corp.	N. J.	1936.
Alco Coat Co. Inc.	N. Y.	1933.
Alco Deo Co.	N. J.	1936
Alco Dress Shops, Inc.	N. J.	1935.
Alco Fabric Corp.	N. Y.	1935.
Alco Fruit Juice Company, Inc.	R. I.	1937.
Alco Headwear Inc.	N. Y.	1935.
Alco Lunch System, Inc.	N. Y.	1935.
Alco Metal & Machine Co., Inc.	N. Y.	1935.
Alco Piece Dye Works.	N. J.	1934.
Alco Restaurants Corp.	N. Y.	1935.
Alco Shoppe, Inc.	N. Y.	1935.
Alco Tool Company, Ltd.	This company is located at Compton, California, and still is in Federal Equity Receivership. The present receiver, Mr. G. Howard Hutchins in continuing the business as a going concern by order of the court. Mr. Hutchins, informed me on September 14, 1933, that inasmuch as the Alco estate has not yet been terminated and all the shareholders still hold their stock, the shares are not deductible as a loss for income tax purposes. The estate owes unsecured creditors more than $285,000 principal amount of claims not including accured interest. The oil tool business in California has been at a very low point for several years and it therefore, has been impossible to make any substantial payment even to the unsecured creditors.	
Alco Warehouse Corporation.	N. Y.	1934.
Alcoe Shoe Company, Inc.	N. Y.	1934.
Alcoholic Beverage Dealers Assoc. of Mass., Inc., The.	Mass.	1935.
Alcolite, Inc.	W. Va.	1937.
Alcoma Trucking Corp., The.	N. Y.	1935.
Alcon Furniture & Decorating Co. Inc.	N. Y.	1935.
Alcona Co.	Fla.	1936.
Alcona Realty Co., Inc.	N. Y.	1935.
Alcony, Inc.	N. Y.	1933.
Alcosam Building Corporation.	N. Y.	1934.
Alcot Fabrics, Inc.	N. Y.	1935.
Alcove Printing Corp.	N. Y.	1935.
Alcra Corp.	Mass.	1933.
Alcrest Realty Corp.	N. Y.	1935.
Alcy Shirt Shops, Inc.	N. Y.	1935.
Alcyone-Suwannee Fish & Game Club.	Fla.	1936.
Ald Realty Co.	N. Y.	1935.
Alda Bootery, Inc.	N. Y.	1934.
Alda Hats, Inc.	N. Y.	1934.
Aldave Millinery Corp.	N. Y.	1933.
Aldema Inc.	N. Y.	1935.
Alden Apartment Hotel, Inc., The.	Fla.	1936.
Alden Black Sulphur Springs, Inc.	N. Y.	1933.
Alden Building No. 3, Inc.	Fla.	1936.
Alden Building Supply Corp.	N. Y.	1935.
Alden-Chandler Chemical Co., The.	Mass.	1936.
Alden Club Corporation.	N. Y.	1934.
Alden Coal Mining Company, Inc.	N. Y.	1934.
Alden Company.	N. J.	1937.
Alden Dress Co. Inc.	N. Y.	1934.
Alden Floral Shop, Inc.	N. Y.	1935.
Alden Furniture Shop, Inc.	N. Y.	1935.
Alden Garage Co., Inc.	N. Y.	1934.
Alden Holding Corp.	N. Y.	1935.
Alden House Corp.	N. Y.	1935.
Alden Investment Co., The.	Fla.	1936.
Alden, John, Inc.	Mass.	1933.
Alden Knit Mills, Inc.	Mass.	1935.
Alden Motor Sales Co.	Mass.	1934.
Alden Motor Sales Corporation.	N. Y.	1934.
Alden Paper Co.	Mass.	1935.
Alden Park Cab Co., Inc.	Mass.	1934.
Alden Press.	Mass.	1934.
Alden Printing Co., The.	Mass.	1936.
Alden, Priscilla, Course Inc., The.	N. Y.	1935.
Alden Transportation Company, Inc.	Mass.	1934.
Alden-Union Realty Co.	N. J.	1936.
Alden-Walker, Inc.	Mass.	1937.
Alden Wood Heel Co.	Mass.	1936.
Aldena Realty Co.	N. J.	1935.
Aldene Theatrical Photographer, Inc.	N. Y.	1935.
Alder Auto Parts Exchange.	Fla.	1936.
Aldermac Mines, Ltd.	4 shares of this stock exchanged for 1 share of Aldermac Copper Corp., Ltd. under plan approved in 1936.	
Alderman-Pitts Co., Inc.	Fla.	1936.
Aldernook, Inc.	Ore.	1936.
Alders, (Merrill V.) Co.	Fla.	1936.
Alderton Engineering Corp.	N. Y.	1935.
Alderway Dentists, Inc.	Ore.	1936.
Aldic Investment Co.	N. J.	1934.
Aldine Apartments Co.	Del.	1936.
Aldine, Inc.	Fla.	1936.
Aldine Properties, Inc.	Fla	1936.
Aldine Specialty Shop, Inc.	N. Y.	1935.
Aldine Trust Company.	We received the following letter from the Department of Banking, Harrisburg, Penn. signed by John Park Lee, Special Asst. to the Secretary, dated April 14, 1938 "Mr. Irland McK. Beckman, Secretary of the Banking Department has asked me to reply to your letter of April 11. At the time the Aldine Trust Company closed, December 29, 1930, the official appraisal of the assets was 44.5 percent of the deposit liability. You can readily see from this figure that depositors will not receive 100 cents on the dollar and since the law requires that depositors be paid in full before anything is paid to shareholders it is extremely doubtful that you will ever realize anything on your stock."	
Aldis Owen Hall Foundation—University & College of Liberal Arts, Inc.	Mass.	1933.
Aldo Bldg. & Construction Co. Inc.	N. J.	1934.
Aldomac Realty Co. Inc.	N. Y.	1935.
Aldon Holding Corp.	N. Y.	1935.
Aldon Mortgage & Security Co.	N. J.	1935.
Aldon Products Corporation.	N. J.	1937.
Aldor Realty Co. Inc.	N. Y.	1935.
Aldra Realty Corp.	N. Y.	1935.
Aldrich Auto Service Co., Norwich, N. Y.	Dissolved Oct. 19, 1927.	
Aldrich (F. E.) Co.	Fla.	1936.
Aldrich Furniture Co.	Fla.	1936.
Aldrich, F. W., Realty Co., Inc.	Mass.	1935.
Aldrich, Inc.	N. J.	1935.
Aldrich Syndicate, Inc.	Mass.	1937.
Aldridge, B., Co. Inc.	N. Y.	1935.
Aldridge, Thomas, Brick and Land Co.	N. Y.	1935.
Aldry Family Laundry Inc.	N. Y.	1933.
Aldur Metals Corporation.	N. Y.	1934.
Aldus Garage Corp.	N. Y.	1935.
Aldus Holding Corp.	N. Y.	1933.

Name	State	Date Charter Forfeited
Aldus Plumbing Co. Inc.	N. Y.	1934.
Aleco Paint & Varnish Corporation.	N. Y.	1934.
Aleco Stone Brick Co.	Fla.	1936.
Aleda Gown Shop, Inc.	N. Y.	1935.
Aledo Corp.	N. Y.	1933.
Aledon Holding Corp.	N. Y.	1935.
Alegi and Loring, Inc.	N. Y.	1935.
Alegria Restaurants Inc.	N. Y.	1933.
Alekem Associates, Inc.	(N. Y.)	Dissolved Jan. 6, 1937.
Alem Corporation.	N. J.	1937.
Alem Holding Corporation.	N. Y.	1934.
Alemar Construction Co., Inc.	N. Y.	1935.
Alemite Co. of Md.	Md.	1935.
Alemite Company of N. E.	Mass.	1936.
Alen Holding Corp.	N. J.	1935.
Alenac Cafeteria Inc.	N. Y.	1933.
Alenick and Metzger Inc.	N. Y.	1930.
Alenik Realty Corp.	N. Y.	1935.
Aleograph Co., The.	Del.	1936.
Aleon Radio Products, Inc.	N. Y.	1934.
Alern Garage, Inc.	N. Y.	1935.
Alert Auto Supplies, Inc.	N. Y.	1934.
Alert Awning and Canvas Goods Co., Inc.	Mass.	1936.
Alert Collection Bureau.	N. J.	1935.
Alert Collection Service, Inc.	N. J.	1935.
Alert Garage, Inc.	N. Y.	1935.
Alert Haulage Corporation.	N. Y.	1934.
Alert Hose Co.	Fla.	1936.
Alert Motor Sales, Inc.	Mass.	1935.
Alert Realty Co., Inc.	Fla.	1936.
Aletkin, S., Inc.	N. Y.	1935.
Alex & Constantine, Inc.	N. Y.	1935.
Alexander-Anderson, Inc.	Fla.	1936.
Alexander Associates, Inc.	N. Y.	1935.
Alexander Ave.-142 St. Corp.	N. Y.	1935.
Alexander Avenue Realty Corp.	N. Y.	1935.
Alexander & Berkman, Inc.	N. Y.	1935.
Alexander, Bland and Alexander, Inc.	Fla.	1936.
Alexander Board Lumber Co.	Fla.	1936.
Alexander Bros. Hardware Corp.	N. Y.	1935.
Alexander Buying Service, Inc.	N. Y.	1935.
Alexander Co., Inc.	N. J.	1936.
Alexander Contracting Co.	N. J.	1935.
Alexander Corp.	Del.	1935.
Alexander Credit Assoc. Inc.	N. Y.	1935.
Alexander Drug Co. Inc.	N. J.	1934.
Alexander Drug Co., Inc.	N. Y.	1934.
Alexander Electrical Supply Co., Inc.	N. Y.	1934
Alexander, F. S., Inc.	N. Y.	1935.
Alexander Film Service, Inc.	Del.	1937.
Alexander & Finder Co. Inc. The.	N. Y.	1933.
Alexander Food Stores, Inc.	N. Y.	1934.
Alexander & Fredericksburg R. R.	Decree of foreclosure entered in United States Circuit Court, Alexandria, Va. in Dec. 1877.	
Alexander Furniture Co. Inc.	N. Y.	1935.
Alexander (H. G. B.) & Co.	Me.	1933.
Alexander Hamilton Florist.	N. J.	1934.
Alexander Hamilton Hotel Co.	The Paterson Savings Institution of Paterson, N. J. holds $3,408.76 for distribution on certain First Mortgage 6% bonds due Oct. 1, 1950 that have not been presented for payment.	
Alexander Hamilton Investment Corporation.	Mass.	1934.
Alexander Hamilton Plan, Inc.	Del.	1936.
Alexander Hamilton Printing Co.	N. J.	1936.
Alexander Hamilton Realty Co.	N. J.	1934.
Alexander Homes Co., Inc.	N. J.	1937.
Alexander Hotel Corp.	Md.	1934.
Alexander Improvement Company, Inc., The.	N. Y.	1934.
Alexander Industries, Inc.	Mr. J. T. White, Treasurer, of the Alexander Film Company, located at Colorado Springs, Colorado, informed us as follows on December 23, 1937: "Your letter of December 17th, addressed to Alexander Industries, Inc. has been referred to this office for reply. Bankruptcy proceedings of Alexander Industries, Inc. were filed in the United States District Court, Denver, Colorado-Judge J. Foster Symes presiding in 1931. We understand that the final report was filed in February 1935. I might mention for your information that common stock of Alexander Industries, Inc. became worthless for tax purposes in 1935, and that the preferred stock can be exhanged for Alexander Film Company preferred and common stock under an agreement worked out with preferred stockholders, and the approval of the bankruptcy court.	
Alexander Investment Co.	N. J.	1937.
Alexander & Irwin Co. Inc.	N. Y.	1933.
Alexander-Kaufman Corp.	N. Y.	1935.
Alexander Knit Wear Co., Inc.	N. Y.	1935.
Alexander Land Co.	Idaho	1935.
Alexander, Leo, & Co., Inc.	N. Y.	1935.
Alexander Lunch Room Corp.	N. Y.	1935.
Alexander-Marthe-Lane, Inc.	N. Y.	1934.
Alexander & Martin Realty Co.	Fla.	1936.
Alexander, McArthur & Company.	(Missouri) Kansas	1937.
Alexander & McGrath, Inc.	N. Y.	1934.
Alexander, Michael R., Inc.	N. J.	1936.
Alexander Modern Art Corp.	N. Y.	1935.
Alexander Motor Co.	Ore.	1935.
Alexander Neckwear Co., Inc.	N. Y.	1935.
Alexander (O. R.) & Sons, Inc.	Fla.	1936.
Alexander Oil Burner Corp.	N. Y.	1935.
Alexander Oil & Gas Company.	Oregon	1937.
Alexander and Pappas Inc.	N. Y.	1933.
Alexander Petroleum Corp.	Del.	1934.
Alexander Properties Corporation.	Fla.	1936.
Alexander Realty Co., Inc.	Fla.	1936.
Alexander Realty Co., Inc.	N. Y.	1935.
Alexander Refrigeration Sales Corp.	N. Y.	1934.
Alexander & S. Cola, Inc.	N. Y.	1935.
Alexander, S., & Co.	N. J.	1937.
Alexander, S. S., Inc.	N. Y.	1934.
Alexander & Smith, Inc.	Del.	1934.
Alexander & Son, Inc.	Md.	1935.
Alexander Springs Corporation.	Fla.	1936.
Alexander-Taylor Properties, Inc.	Fla.	1936.
Alexander (W. G.) Inc.	Fla.	1936.
Alexander-Wiles, Inc.	Fla.	1936.
Alexander, William C., Co. Inc.	N. Y.	1935.
Alexander's Beauty Shoppe, Inc.	N. Y.	1935.
Alexander's Cafeteria Inc.	N. Y.	1933.
Alexanders Delicatessen, Inc.	N. Y.	1935.
Alexander's Fine Shoes, Inc.	N. J.	1937.
Alexander's Gift Shop, Inc.	N. Y.	1934.
Alexander's, Inc.	Fla.	1936.
Alexander's, Inc.	N. J.	1934.
Alexander's Sandwich Shop No. 1, Incorporated.	N. Y.	1934.
Alexandre & Emile, Inc.	N. Y.	1933.
Alexandria Bay Bakery Co., Inc.	N. Y.	1935.
Alexandria Candy Co., Inc.	N. Y.	1935.
Alexandria Dress Depts. Inc.	N. Y.	1933.
Alexandria Electric Co.	Succeeded by Alexandria County (Va.) Electric Lighting Co.	
Alexandria Electrolysis & Cosmetic Institute, Inc.	N. Y.	1935.
Alexandria Ferry Co.	Del.	1937.
Alexandria Light & Power Co.	Acquired by Virginia Public Service Co.	
Alexandria Park Realty Co.	Fla.	1936.
Alexandros Bakery, Inc.	N. J.	1935.
Alexiadis Inc.	N. Y.	1935.
Alexis Court Inc.	N. Y.	1934.
Alf Holding Corp.	N. Y.	1935.
Alfa Film Sales Company, Inc.	N. Y.	1934.
Alfano Construction Co., Inc.	N. Y.	1935.
Alfink Holding Corp.	N. Y.	1935.
Alfit Manufacturing Co., Inc.	N. Y.	1934.
Alfit Packing Co. Inc.	N. Y.	1933.
Alflor Land Corporation.	Fla.	1936.
Alford, A. G. Sporting Goods Co.	Md.	1936.
Alford Bros., Inc.	Mass.	1935.
Alford-Eddy-Fair Realty Corp.	N. Y.	1935.
Alford-Gwynn Realty Co.	Fla.	1936.
Alford-Myers Co.	Fla.	1936.
Alford (William A.), Inc.	Md.	1934.
Alfords Funeral Home, Inc.	Fla.	1936.
Alfox Realty Co., Inc.	N. Y.	1935.
Alfran Shop, Inc.	N. Y.	1935.
Alfred-Bernhard & Co. Inc.	N. Y.	1935.
Alfred Clothes Shop Co., The.	Fla.	1936.
Alfred Construction Co. Inc.	N. Y.	1935.
Alfred Dress Co. Inc.	N. Y.	1933.
Alfred, Gardner & Co. Inc.	Me.	1933.
Alfred-Irving Co., Inc., The.	N. Y.	1934.
Alfred Light & Power Co.	Property sold in 1923. Succeeded by York Utilities Co.	
Alfred Sears Co.	Mass.	1936.
Alfred Water Co. The.	N. Y.	1933.
Alfreds, Henry, & Co. Inc.	N. Y.	1935.
Alfried Garage, Inc.	N. Y.	1935.
Algabeno Corp., The.	Del.	1937.
Algee Press, Inc.	N. Y.	1935.
Algeo-Cox Lumber Co.	Fla.	1936.
Alger Interests, Inc.	N. Y.	1935.
Alger Soap Co., Inc.	Del.	1936.
Alger Trading Co., Inc.	N. Y.	1935.
Algerian Deglett-Noor Date Gardens, Inc.	Del.	1937.
Algeris Holding Co. (NYC)	Dissolved July 27, 1927.	
Algie Motors Corp.	N. Y.	1935.
Algiers Oil Co., Inc.	Del.	1936.
Algiers Ry & Lighting Co.	Receivers appointed 1916. Sold in Jan. 1917 and acquired by South New Orleans Light & Traction Co.	

Name	State	Date Charter Forfeited

Alglass, Inc. Del. 1934.
Algo Cafeterias, Inc. N. Y. 1935.
Algo Corporation. N. J. 1937.
Algo Costume Co., Inc. N. Y. 1935.
Algoma Central & Hudson Bay Ry. Went into receiver's hands in 1932.
Alogoma Central Terminals, Ltd. (Sault Ste Marie. Ont.) Reorganized as Algoma Consolidated Corp. Ltd. Holders of each £100. First 5% bonds due 1962 received £28. in cash and £60. in new First 5% bonds.
Algoma Farms and Industries Corporation. Fla. 1936.
Algoma Steel Corporation Limited. The First & Refunding 5% Fifty Year S. F. bonds received the following payments from the Toronto General Trusts Corporation of Toronto, Ontario: First payment of 9 44/60ths shares of Common stock for each £100; Second payments-$7.30 per £100.
Algoman Corp. Del. 1934.
Algonquin Apartments, Rochester, New York. First 6% bonds due 1927-38 have a liquidating value of $687.59 per $1000. bond. Send unstamped bonds to Continental Bank & Trust Company, New York City, for collection.
Algonquin Apartments, Rochester, N. Y. First mortgage 6% bonds due 1927-38 have a decree value of $687.59 per $1000. bond.
Algonquin Cab Corporation. N. Y. 1934.
Algonquin Engraving Co. Mass. 1935.
Algonquin Holding Corp. N. Y. 1935.
Algonquin Hotel Co. Md. 1935.
Algonquin Investment Co. Fla. 1936.
Algonquin Knitting Mills, Inc. N. Y. 1935.
Algonquin Leather Co. Mass. 1933.
Algonquin Mines, Ltd. Name changed to Consolidated Ontario Gold Mines, Ltd.
Algonquin Realty Corp. N. Y. 1935.
Algonquin Securities Corp. (N. Y.) Dissolved Jan. 7, 1937.
Algonquin Silk Corp. N. Y. 1935.
Algor Realty Co. Fla. 1936.
Algot Holding Co. Inc. N. Y. 1933.
Algren Development Corp. N. Y. 1935.
Algro Realty Corp. N. Y. 1935.
Algrod Realty Co. N. J. 1934.
Algus Construction Corp. N. Y. 1935.
Algy Hat Co. Inc. N. Y. 1935.
Alhambra Arcade, Inc. Fla. 1936.
Alhambra Corporation. Fla. 1936.
Alhambra Development Co. Fla. 1936.
Alhambra Homes, Inc. Fla. 1936.
Alhambra Hotel, Inc. Fla 1936.
Alhambra Investment Co. Fla. 1936.
Alhambra Land Co., Inc. Fla 1936.
Alhambra-on-the-Lake, Inc. N. Y. 1935.
Alhambra Press, Inc. N. Y. 1935.
Alhambra Realty Corporation. Fla. 1936.
Alhambra Rubber Co., The. Mass. 1936.
Alhambra Theatre Company. Mass. 1937.
Alhambra Theatre Co. Mass. 1933.
Alhambra Villa Corporation of Leesburgh, Florida. Fla. 1936.
Alhar Sales Corp. Va. 1936.
Alherm Corporation. N. Y. 1934.
Alhil Holding Co. N. J. 1935.
Alhill Realty Corp. N. Y. 1935.
Alhor Realty Corporation. N. Y. 1934.
Alibab Cigar Corp. N. Y. 1935.
Alibrandi Bros. Construction Co., Inc. N. Y. 1935.
Alicas Realty Corp. N. Y. 1935.
Alice Ben Bolt, Inc. N. Y. 1935.
Alice Gold & Silver Mining Co. Acquired by Anaconda Copper Mining Co.
Alice Holding Co. N. J. 1936.
Alice-J Realty Corp. N. Y. 1935.
Alice-Marie, Inc. N. Y. 1935.
Alice, Mme., Beauty Salon, Inc. N. Y. 1934.
Alicent Hotel Corporation, The. Fla. 1936.
Alice of Old Vincennes Mining Co. Incorporated in Indiana on January 25, 1906 and had its principal office at Vincennes, Indiana. This corporation has been out of business since 1908 and therefore believe the shares are worthless.
Alice-Ora Building Corporation. N. Y. 1934.
Alicia Security Corp. N. Y. 1935.
Alico Trading Co., Inc. N. Y. 1935.
Alida, Inc. N. J. 1934.
Alidorgert, Inc. N. Y. 1935.
Aliko Chocolate Co., Inc. N. Y. 1934.
Aliment Corp, The. N. Y. 1933.
Alimoniacs, Inc. N. Y. 1934.
Aline Holding Corp. N. Y. 1935.
Ali-Oil Corporation. Fla. 1936.
Alipis Builders, Inc. N. Y. 1934.
Alirv Novelty Shop, Inc. N. Y. 1934.

Name	State	Date Charter Forfeited

Alis Products & Service Inc. N. Y. 1935.
Alison & Co. Fla. 1936.
Alison-Fielding, Inc. Fla. 1936.
Alison-Fryer Co., Inc. Fla. 1936.
Alison Manufacturing Co. Fla. 1936.
Alita Textiles, Inc. N. Y. 1935.
Alja Building Corp. N. Y. 1935.
Aljac Novelty Co. Inc. N. Y. 1933.
Aljac Paper & Twine Corp. N. Y. 1935.
Aljak Specialty Corp. N. Y. 1935.
Aljamian Garage, Inc. N. Y. 1935.
Aljan Food Products Corp. N. Y. 1933.
Aljo Holding Corp. N. Y. 1935.
Aljo Retail Sales, Co. Inc. N. J. 1935.
Aljo Securities Co., Inc. Del. 1937.
Aljo Trading Corp. N. Y. 1935.
Alkahar Associates, Inc. N. Y. 1935.
Alkalena Realty Corp. N. Y. 1935.
Alkaloid Products Corp. Mass. 1937.
Alkar Chemical Corporation. N. Y. 1934.
Al-Kay Holding Corp. N. Y. 1933.
Alkay Men's Shop Inc. N. Y. 1933.
Alkazin, Fred & Co. N. J. 1934.
Alkemp Corp. N. Y. 1935.
Alkin Mfg. Co. Inc. N. Y. 1933.
Alko Corp. N. J. 1934.
Alkoff Realty Co., Inc. N. Y. 1935.
Alkro Holding Corporation. N. Y. 1934.
All Aboard Realty Co., Inc. Fla. 1936.
All-Africa Trading Co., Inc. N. J. 1936.
All America Adjustment Service Co., Inc. N. Y. 1935.
All-America Carloading Association, Inc. N. Y. 1935.
All America Forwarding Co. Inc. N. Y. 1933.
All America Investors Trust Shares. Name changed to Standard All America Trust Shares.
All America Tin Plate and Steel Corp. Del. 1937.
All-American Airways, Inc. Fla 1936.
All American Brokerage Co. Fla. 1936.
All American Chocolate Almond Co. N. J. 1935.
All American Club of Lake Worth, Florida. Fla. 1936.
All American Coat Co., Inc. N. Y. 1935.
All American Country Club. N. J. 1934.
All American Cut Rate Stores Inc. N. Y. 1935.
All American Equities, Inc. N. Y. 1935.
All American Fur Co. Ltd. N. Y. 1933.
All American Health Carnival, Inc. N. Y. 1934.
All American Holding Corp. Del. 1936.
All American Oil Burner Corp. The. Mass. 1936.
All-American Oil Co. Minot. N. D. 1935.
All American Oil & Gas Co. Incorporated in Oklahoma on August 3, 1929 and is located at 719 Colcord Bldg. Okla City, Okla. The company's holdings consist of leases on properties in Oklahoma. President—Ralph W. Day, Colcord Bldg. Okla City, V. Pres.—Henry W. Walker, Colcord Bldg, Okla City, Secretary—C. L. Norris, Colcord Bldg. Okla City. We wrote to the company on May 14th, and our letter has not been answered nor returned. (1935). There is no market for the stock.
All-American Pictures, Inc. Del. 1934.
All American Shares Corp. Mr. W. T. Godard, Treas. of Niagara Falls Smelting & Refining Co. informed us on Oct. 23, 1936, that the stock of this company has no value, due to the fact that it was wound up and closed out by order of Court.
All American Utility Securities Corp. Liquidating dividend—$17.39 per unit.
All-Americas Petroleum Corporation. Value of capital stock, par value $5.00 Incorporated in Delaware and was located at 114 Liberty Street, New York City in 1930. The following were the last known officers: President Frederick W. Schaill; Vice President James K. Duffy, 40 Wall St.; Secretary John L. Gormley; Treasurer J. Nevett Steele. In 1931 no further trace of the company could be found. The charter of the company was forfeited in 1932 for non-payment of taxes. I found no value for the stock and therefore believe the shares were without value as of February 19, 1935.
All-Arts Enterprises, Inc. N. Y. 1934.
All-Arts Studios, Inc. N. Y. 1934.
All-Bob, Inc. Fla. 1936.
All-Boro Sharing Corp. N. Y. 1935.
All Borough Equities, Inc. N. Y. 1935.
All Cast Iron Sanitary Sewer Appurtenances Company, Incorporated. N. Y. 1934.
All-City Realty Corporation. N. Y. 1934.
All Collegian Professional Football Club, New York City. Dissolved Sept. 3, 1927.
All-Counties Gas Electric Lighting Power Heating and Illuminating Co. N. Y. 1932.
All Creeds Trading Corp. N. Y. 1935.
All Cults Academy, Inc. Del. 1934.
All Eastern Co. N. J. 1937.
All Electric Piano Player Corp. N. Y. 1935.

Name State Date Charter Forfeited

All Florida Decorating Co., Inc. Fla. 1936.
All Florida Puro Filters Co., Inc. N. Y. 1935.
All Florida Holding Corporation. Fla. 1936.
All Florida Ice Co. Fla. 1936.
All-Florida, Inc. Fla. 1936.
All-Florida Motion Picture Corp. Fla. 1936.
All-Florida Racing Association, Inc. Fla. 1936.
All-Florida Realty Co. Fla. 1936.
All-Glass Displays Corp. N. Y. 1935.
All In One Business Association, Inc. N. Y. 1934.
All In One Finance Corporation. N. Y. 1934.
All in One Public Market, Inc. N. Y. 1935.
All In One Soap Co. Inc. Mass. 1933.
All Over Construction Co., Inc. Fla. 1936.
All Klean Mfg. Co., Inc. N. Y. 1935.
All-Lite Sales Co. Inc. 294 Bowery, New York City. Schedule in bankruptcy filed July 18, 1927 listing liabilities at $34,570 and assets $13,400.
All-Lite Sales Co., Inc. N. Y. 1935.
All Metal Die Company. Mass. 1936.
All-On-One Book Hanger Co., Inc. N. Y. 1934.
All-on-one Book Hangers Co. Inc. N. Y. 1933.
All-One Lunch Corporation. N. Y. 1934.
All Package Grocery Store Co. Incorporated in Delaware in 1916 and became inoperative and void on March 17, 1920. The 1917 report, the last filed by the company, showed offices at York and Washington Streets, Bklyn, N. Y. and the following officers: President—C. W. Rieman Jr. 261 Grafton Ave. Newark, N. J. Vice Pres,—L. C. Vossmeyer 60 Arsdale Terrace, East Orange, N. J. Treas.—C. L. Johnston 133 Smith St. Newark, N. J. This company proposed to handle all commodities in package form. The project failed and the business was liquidated by receivers. The stock is considered worthless.
All Realty Co., Inc. N. Y. 1935.
All Risks Agency, Inc. N. Y. 1935.
All Russian Ballet, Inc., The. N. Y. 1934.
All Saints Cemetery Development Co. Fla. 1936.
All Securities Corp. Del. 1934.
All Service Corp. Md. 1936.
All Service to Autoists, Inc. N. J. 1935.
All Speed Transmission Co. Inc. Del. 1934.
All Star Artists Course. Fla. 1936.
All Star Feature Co. Fla. 1936.
All Star Grand Opera Company of New York, Inc. N. Y. 1934.
All-State Building Corp. N. J. 1936.
All-State Construction Company. Mass. 1937.
All State Distributing Corp. N. J. 1935.
All State Petroleum Corp. Del. 1936.
All State Realty Co., Inc. Fla. 1936.
All-State Trading Co., Inc. Fla. 1936.
All States Auto Stores, Inc. N. J. 1934.
All-States Cafeteria, Inc. Fla. 1936.
All States Construction Co., Inc., The. Fla. 1936.
All States Engineering And Construction Co. Fla. 1936.
All States Grocery, Inc. Fla. 1936.
All States Markets, Inc. Fla. 1936.
All States Motor Club, Inc. Fla. 1936.
All States Premium Stores of Florida, Inc. Fla. 1936.
All States Power Corp. Del. 1936.
All States Publishing Co. Fla. 1936.
All States Realty Corporation. Fla. 1936.
All States Securities Co. Fla. 1936.
All States Societies Corporation. Fla. 1936.
All States Stores, Inc. Fla. 1936.
All States Van and Delivery Co. Del. 1937.
All-Supply Corporation. Fla. 1936.
All the King's Men Corp. N. Y. 1935.
All-Time Construction Co., Inc. N. Y. 1935.
All Time Trading Corp. N. Y. 1935.
All-Town Contracting Corp. N. J. 1935.
All Trades Construction Corp. N. Y. 1935.
All Traffic Distributing Corp. N. J. 1935.
All-Trunk Hanger Co., Inc. N. J. 1936.
All-Type Paper Boxes Co., Inc. N. Y. 1935.
All-Type Roofing Co. Ore. 1936.
All View Building, Inc. N. Y. 1934.
All-View Mirror Co., Inc. N. Y. 1935.
All-Way Laundry Co., N. J. 1936.
All White Top Taxicab Company. W. Va. 1937.
All-Win Hat Frame Co. Inc. N. Y. 1933.
Alla Realty Corporation. N. Y. 1934.
Allaben Furniture Co. Inc. N. Y. 1935.
Allabough Dev. Co. N. J. 1934.
Allabough-Reiner, Inc. N. J. 1934.
Alladin Drug Co. Fla. 1936.
Allaguash Steamship Corp. (N. Y.) On June 29, 1934 Mr. J. Kemp Bartlett, attorney, located at Baltimore, Md. informed us that the shares of this company have no intrinsic value, as the ship owned by this company was sold many years ago and the proceeds disbursed.

Name State Date Charter Forfeited

Allaire Furniture Co. N. J. 1935.
Allaire Inn, Inc. N. J. 1935.
Allaire Realty Corporation. Fla. 1936.
Allaire, Wm. & Sons. N. Y. 1933.
Allaire Woodworkers Corp. Incorporated on January 2, 1917 in Virginia and was located at Richmond, Va. The corporation lost its charter in 1923. Mr. Alex Konta, formerly Treasurer of the company, was located at 82 Beaver St. N. Y. C. Mr. Konta died a short time ago.. This company was closely identified, we believe, with the Perfect Window Regulator Corp. of which he was an officer. The shares are without value.
Allan Apartments, Inc. N. J. 1935.
Allan Curtain Stores, Inc. N. Y. 1935.
Allan-Daniells Corporation. Fla. 1936.
Allan Manufacturing & Electrical Corp. Del. 1935.
Allan and Rezac, Inc. N. J. 1935.
Allan Silk Mills (NYC). Dissolved Oct. 20, 1927.
Allan Trading Corp. N. Y. 1935.
Allanco Dress Inc. N. Y. 1935.
Allandale Realty Corporation. N. Y. 1934.
Allapatahatchee Fruit & Vegetable Co. Fla. 1936.
Allapattah Amusement Corporation. Fla. 1936.
Allapattah Building & Realty Co., Inc., The. Fla. 1936.
Allapattah Bus Co. Fla. 1936.
Allapattah Corporation. Fla. 1936.
Allapattah Hardware Co.,Inc. Fla. 1936.
Allapattah Investment Co. Fla. 1936.
Allapattah Land Co. Fla. 1936.
Allapattah Theater Corporation. Fla. 1936.
Allard and Thompson, Inc. Mass. 1934.
Allardice & Allardice, Inc. Fla. 1936.
Allart Picture Corp. N. Y. 1935.
Allbill Hosiery Mills. N. J. 1936.
Allboro Printing Co. Inc. N. Y. 1935.
Allcock Tile Company. N. J. 1937.
Allcroft & Henry, Inc. N. J. 1934.
Alliday Oil Corp. Del. 1934.
Alldeno, Incorporated. N. Y. 1934.
Allecoca Realty Co. N. J. 1936.
Allee Printing Co. Inc. N. Y. 1935.
Allegany County Homes Co. Md. 1935.
Allegany Orchards Corp. Md. 1935.
Allegany River Realty Corp. N. Y. 1935.
Allegany Timber Corp. Md. 1935.
Allegato Tile Co., Inc. N. Y. 1934.
Alleghany Building Corporation. N. Y. 1934.
Alleghany Public Service Co. Del. 1934.
Allegheny Auto Trunk Corp. Del. 1935.
Allegheny-Butler Gas & Oil Co. Del. 1936.
Allegheny Coal Co. (Ohio). Preferred stock has a liquidating value of $3.49 per share. About 30 shares outstanding. Send stock to Cleveland Trust Company, Cleveland, Ohio, for collection.
Allegheny County Light Co. First mortgage 6% bonds due August 1, 1911, that were not exchanged for Philadelphia Co., Pittsburgh, Pa. bonds were paid in full.
Allegheny Gas Corporation. The Marine Midland Trust Company of New York City, Trustee, holds $396.72 for distribution on the Conv. 7% Secured Gold Notes dated No. 1, 1928, and due No. 1, 1933, with May 1, 1932 and subsequent coupons attached, at the rate of $9,133023 per $1000. unstamped Note. The Trustee also holds $31.75 for distribution at the rate of $9.133023 per 1000. unstamped unstamped note.
Allegheny Glass Corp. Del. 1937.
Allegheny Heating Co. Stock exchange for Pennsylvania Company on basis of 18 shares ($50. par) of 6% Cum. Preferred stock of Pennsylvania Company for one share of Allegheny.
Allegheny Improvement Co. Value of 5% bonds due 1911. These bonds were secured by all of the stock and bonds of the Missouri & North Arkansas Railroad. The St. Louis-Union Trust Co., St. Louis, Mo. was Trustee. The property of the Missouri & North Arkansas Railroad was sold at receivers's sale on April 13, 1922 and was reorganized as the Missouri & North Arkansas Railway Company. At the time of the reorganization the stockholders and bondholders all consented that the entire debt of the road should be wiped out in order to obtain a loan of $5,000,000 from the Government. We therefore believe that the bonds of the Allegheney Improvement Co. are worthless.
Allegheny Metal Products Co. Del. 1934.
Allegheny Mountain Silver Fox Corp. Del. 1934.
Allegheny Oil Co. Md. 1936.
Allegheny Pine Tree Products Co. N. J. 1935.
Allegheny Portage Railroad Company. Purshased by Pennsylvania Railroad for $7,500,000 in 1857, and paid for the property in bonds dated 1858. These

Name State Date Charter Forfeited

bonds were paid when due in 1890. Any outstanding bonds should be worth par.

Allegheny Valley Railroad Co. Reorganized as Allegheny Valley Ry. Co.

Allegheny Valley Railway Co. Merged into Pennsylvania Railroad in 1910.

Allegheny Valley Water Co. Properties sold for $25,000 to Geo. G. Brooks. Sale confirmed by U. S. District Court of Phila. Pa.

Alleman Brothers, Inc. Fla. 1936.
Alleman Co., The. Fla. 1936.
Alleman, F. R., Inc. N. J. 1934.
Allen & Allen, Inc. Mass. 1933.
Allen & Allen, Inc., Providence. R. I. 1935.
Allen, Amanda, Inc. N. Y. 1934.
Allen (Amos F.), Inc. N. J. 1934.
Allen, Augustus, & Co., Inc. N. Y. 1935.
Allen Automatic Tag Machinery Corp. of Amer. Del 1935.
Allen, A. V., Investment Company. Oregon 1937.
Allen & Bernsdorff, Inc. N. Y. 1933.
Allen Book and Printing Co. N. Y. 1933.
Allen Boulevard Garage, Inc. N. Y. 1934.
Allen Brothers Construction Company. Mass. 1937.
Allen (C. L. & H. T.) Co. Fla 1936.
Allen Charles Z. Properties, Inc., The. Fla. 1936.
Allen-Corbett Mercantile Co. Fla. 1936.
Allen and Corry, Inc. Fla. 1936.
Allen (D. A.) Inc. Fla. 1936.
Allen Dairy Lunch Bar, Inc. N. Y. 1934.
Allen, Daniel D., Garages, Inc. Del. 1934.
Allen-Day Company. N. Y. 1934.
Allen & de Young, Inc. N. Y. 1934.
Allen-Diffenbaugh Wrench & Tool Co. Assets ordered sold by Circuit Court of Sank County, Wis.
Allen Discount Corp. Del. 1937.
Allen-Drew Company of New Jersey. N. J. 1937.
Allen Drug Co., Inc. Fla. 1936.
Allen, Doane and Co., Inc. Mass. 1934.
Allen, E. A., Co. Mass. 1933.
Allen (E. H.) Engineering Co. Fla. 1936.
Allen, E. J., Manufacturing Co., Inc. N. Y. 1934.
Allen (E. Roscio) Inc. Fla. 1936.
Allen Engineering & Contracting Co. N. J. 1934.
Allen Engineering Sales Co. Mass. 1935.
Allen, Ethan, Inc. N. Y. 1935.
Allen (F. H.) Co. Fla. 1936.
Allen Factory & Laboratories Co. Ltd. Del. 1935.
Allen-Faircloth Motor Co. Fla. 1936.
Allen (Frank P.) Inc. Fla. 1936.
Allen, Frank R. Inc. N. J. 1935.
Allen-Franklin, Inc. Fla. 1936.
Allen Fruit Farm. Fla. 1936.
Allen Fuller Corporation. Fla. 1936.
Allen-Fuller Syndicate, Inc. Fla. 1936.
Allen and Ganshirt, Inc. Mass. 1934.
Allen Garage Co., Inc. N. Y. 1935.
Allen, Garry, Inc. N. Y. 1935.
Allen Gasoline Co. Del. 1937.
Allen & Godwin, Inc. Va. 1936.
Allen Gown Corporation. N. Y. 1934.
Allen and Grand Street Garage, Inc. N. Y. 1934.
Allen Grocery Co. Fla. 1936.
Allen Groves, Inc. Fla. 1936.
Allen, H. D., Publishing Corp. N. Y. 1935.
Allen, H. E., Mfg. Co., Inc. N. Y. 1935.
Allen, H. J., Co. Mass. 1934.
Allen Hall Building, Inc. Mass. 1934.
Allen Hall Company. Mass. 1934.
Allen, Howard M., Inc. N. Y. 1935.
Allen-Howe, Inc. Mass. 1937.
Allen Investment Corp. N. J. 1936.
Allen, J. L. Grain Co. Inc. Del. 1934.
Allen, J. P. Allen & Co., Atanta, Ga. First 6½% bonds due 1929-42 were worth 50% in 1935.
Allen, John, Inc. N. J. 1937.
Allen, John P., Inc. N. Y. 1934.
Allen-Keogh Land Company, Inc. N. Y. 1934.
Allen (L.) Seed Co., The. Fla. 1936.
Allen Land & Building Co. Del. 1937.
Allen Land Co. N. J. 1936.
Allen Land Co., Inc., The. Fla. 1936.
Allen Leslie Corporation. N. Y. 1934.
Allen Lunch Inc. N. Y. 1935.
Allen, M. W., Construction Co. Mass. 1934.
Allen Manufacturing Co., Inc. Fla. 1936.
Allen (Mary E.) Inc. Fla. 1936.
Allen Manufacturing Company, Inc. Del. 1935.
Allen Meat Market, Inc. N. Y. 1934.
Allen Motor Freight Company. Del. 1935.
Allen-Naismith Inc. N. Y. 1935.
Allen Nursery Co., Inc. N. Y. 1935.
Allen Oil Co., Inc. Fla. 1936.

Name State Date Charter Forfeited

Allen Oil Company. Incorporated in Wyoming and was located at Casper, Wyo. It was reported that the company held leases in Bryon & Salt Creek, Wyo. and in Texas and Louisiana. President—C. P. Ritter, Vice Pres.—Irving L. Tenney, Secretary—Frank Woolsey, Treasurer—Chester Thorne. In 1922 no further trace of the company could be found. The company apparently forfeited its leases. The stock was first offered in 1917 at 50 cents per share. There was never any market for the stock between brokers. The company subsequently lost its charter and ceased to exist. The shares in our opinion are worthless.

Allen Oil Products Corp. N. J. 1935.
Allen Oriental Restaurant, Inc. N. Y. 1935.
Allen, Otis & Son Co. Mass. 1933.
Allen-Padgett Investment Co., Inc. Fla. 1936.
Allen, Paul V., Inc. N. Y. 1935.
Allen (Phillip) Realty Co., Inc. Fla. 1936.
Allen Properties, Inc. Fla. 1936.
Allen Putty Works, Inc. N. Y. 1935.
Allen Radio Corp. N. Y. 1935.
Allen Realty Co. Fla. 1936.
Allen Realty Co. N. J. 1934.
Allen & Reils Seed Co. Fla. 1936.
Allen, Richard, Mining Company. Idaho 1936.
Allen, Robert C., Construction Co. Mass. 1935.
Allen, Robert, Inc. N. J. 1937.
Allen-Rogers, Inc. N. Y. 1934.
Allen-Rogers-Madison, Inc. N. Y. 1934.
Allen Safety Device Co. N. J. 1935.
Allen (S. W.) Dental Co., The. Fla. 1936.
Allen Sanitary Mop Co., Inc. N. J. 1934.
Allen-Savage Co., Inc. N. Y. 1935.
Allen & Schwartz, Inc. N. Y. 1935.
Allen Sheet Metal Works, Inc. Fla. 1936.
Allen-Sherwin Realty Co. Fla. 1936.
Allen Shoe System, Inc. Idaho 1935.
Allen Stores Co. Inc. The. N. Y. 1933.
Allen Supply Co., Inc. Fla. 1936.
Allen Terrace, Inc. N. J. 1936.
Allen Theatre Corp. N. Y. 1935.
Allen Tours Co. Mass. 1936.
Allen Tours, Inc., The. Mass. 1934.
Allen Transportation Inc. N. Y. 1933.
Allen (W. A.), Co. Me. 1934-1935.
Allen, W. A. Co. N. J. 1935.
Allen (W. C.) Co. Fla. 1936.
Allen-Wales Corp. Del. 1935.
Allen-Wales Machines, Inc. N. J. 1936.
Allen & Ward, Inc. N. Y. 1934.
Allen-Weda. Inc. N. Y. 1935.
Allen-Walker Associates, Inc. Del. 1937.
Allen, William H., Inc. N. Y. 1935.
Allen (William S.) Inc. Fla. 1936.
Allen & Woodworth Co. Mass. 1933.
Allenby Coat Co. Inc. N. Y. 1933.
Allenco Stores, Inc. Del. 1936.
Allendale Development Co. N. J. 1935.
Allendale Homes Corporation. N. Y. 1934.
Allendale Neckwear Co. Inc. N. Y. 1935.
Allendale Realty Co. N. J. 1935.
Allendale Restaurant Inc. N. Y. 1935.
Allendale Silk Mills Inc. N. Y. 1933.
Allendale Terrace Realty Co. Inc. N. J. 1934.
Allendob Contracting Corp. N. Y. 1935.
Allenel Land & Co. Fla. 1936.
Allenhaight Texas Oil Co. Del. 1936.
Allenhurst Club. Incorporated in New Jersey on May 31, 1902 and its charter was forfeited for non-payment of State taxes on January 5, 1909. The principal office was located at Allenhurst, N. J. The company never filed a report, and therefore believe the shares are without value.
Allenhurst Dairy Co. Inc. N. J. 1935.
Allenhurst Hardware Co. N. J. 1937.
Allenjay Electric Co., Inc. N. Y. 1935.
Allen's Delicatessen, Inc. N. J. 1935.
Allen's Driveyourself, Inc. N. Y. 1935.
Allen's Hats, Inc. N. Y. 1934.
Allen's, Inc. Fla. 1936.
Allen's, Inc. R. I. 1937.
Allen's Market, Inc. Mass. 1937.
Allentown Development Co., Inc. Fla. 1936.
Allentown & Kutztown Traction Co. The Fidelity-Philadelphia Trust Company of Phila., Pa. holds unclaimed funds in the amount of $1000. per each $1000. First Mortgage 5% bond which matured on July 1, 1930, that have not been presented or collection.
Allentown Portland Cement Company. Incorporated in Pennsylvania, stock par $10. These shares were worth from $3. to $5. per share as of Oct. 9, 1933.

Name State Date Charter Forfeited

The shares of the New Jersey company bearing the same name were worth $8 per share as of May 9, 1933.

Allentown Railroad Company. Succeeded by Philadelphia & Reading Railroad.

Allentown R. R. Stock is said to have a liquidating value.

Allentown Realty Company. N. J. 1937.

Allentown Realty Corp. N. Y. 1935.

Aller & Gilbert, Inc. Ore. 1936.

Aller Stationery & Cigars, Inc. N. Y. 1935.

Allers & Walker, Inc. N. J. 1934.

Allersmith Development Corporation. N. Y. 1934.

Allerton Arms, Inc. N. Y. 1934.

Allerton Book Co. Inc. N. Y. 1933.

Allerton Bowling & Billiard Academy, Inc. N. Y. 1935.

Allerton Corporation. The United States District Court for the Southern District of New York, New York City, is holding funds for unstamped bonds that have not been presented for collection.

Allerton Company. N. J. 1934.

Allerton Dairy, Inc. N. Y. 1935.

Allerton Drug Co. Inc. N. Y. 1935.

Allerton Fruit Shop Inc. N. Y. 1935.

Allerton Garage Corp. N. Y. 1935.

Allerton Paint & Varnish Co., Inc. N. Y. 1934.

Allerton Plumbing & Heating Co., Inc. N. Y. 1934.

Alles Clothes, Inc. N. Y. 1934.

Alleshouse (A. C.) Corporation. Fla. 1936.

Alleshouse Edwards Co. Fla. 1936.

Alleshouse Hecker Corporation. Fla. 1936.

Alletor Building Corporation. N. Y. 1934.

Alley Co., The. Fla. 1936.

Allgene Realty Corp. N. Y. 1935.

Allgood Polish Co., Inc. N. Y. 1934.

Alliance Bond Corp. N. Y. 1935.

Alliance Carpet Service Corp. N. Y. 1934.

Alliance Credit & Adjustment Co. Inc. N. Y. 1933.

Alliance Credit Men's Protective Assn. N. J. 1935.

Alliance Dress Corp. N. Y. 1935.

Alliance Engineering Corp. N. Y. 1935.

Alliance Finance Corp. Del. 1934.

Alliance Finance Corporation. Fla. 1936.

Alliance Gas & Power Co. Acquired by Ohio Public Service Co.

Alliance Girl Coat Corp. N. Y. 1935.

Alliance Holding Co. Fla. 1936.

Alliance Home Builders, Inc. Fla. 1936.

Alliance Investment and Realty Co. N. J. 1935.

Alliance Milling Co. Fla. 1936.

Alliance Mills Company. N. J. 1937.

Alliance Mortgage Corp. N. Y. 1933.

Alliance Plan, Inc. Del. 1937.

Alliance Real Estate Corporation. Fla. 1936.

Alliance Realty Co. The Scrip for Common stock was called on Feb. 20, 1931 at $6. in respect to each 1/10 of a share. The Scrip for the 6% Cum. Preferred Stock was called for payment on October 24, 1928 at $10.30 in respect to each 1/10 of a share. Any outstanding Scrip should be presented to the New York Trust Company, New York City, for Collection.

Alliance Realty Co., Inc. Fla. 1936.

Alliance Realty Corp. Del. 1936.

Alliance Realty & Finance Co. N. J. 1935.

Alliance Royalties Co. Del. 1934.

Alliance Securities and Realty Corp. N. J. 1935.

Alliance Trucking Corp. N. Y. 1935.

Allied Adjusting Bureau, Inc. N. Y. 1935.

Allied Adsign Industries, Inc. Del. 1934.

Allied Agricultural Associates, Inc. Ore. 1935.

Allied Aircraft & Transport Co. Inc. Del. 1934.

Allied American Corp. Del. 1935.

Allied American Fur Sales Agency, Inc. N. Y. 1935.

Allied American Industries, Inc. Acquired by Guardian Investors Corp. in 1930.

Allied American Industries, Inc. Del. 1934.

Allied Amusement Co. N. J. 1934.

Allied Apartments, Inc. N. Y. 1935.

Allied Apparel Corp. N. Y. 1935.

Allied Arts Restaurant, Inc. N. Y. 1935.

Allied Automotive Corporation. Mass. 1936.

Allied Aviation Corp. Del. 1934.

Allied Aviation Industries, Inc. Receivers appointed in 1931. Delaware Charter forfeited 1935.

Allied Baking Co., Inc. N. J. 1937.

Allied Bankers Corp. Md. 1937.

Allied Barbers Cooperative Assoc. N. J. 1935.

Allied Beverage Corp. N. Y. 1935.

Allied Broadcasting Companies, Inc. N. Y. 1934.

Allied Bronze & Ornamental Iron Corp. N. Y. 1935.

Allied Brotherhood Corp. Del. 1936.

Allied Builders Co., Inc. Fla. 1936.

Allied Business Builders, Inc. Mass. 1933.

Name State Date Charter Forfeited

Allied Business Corporation Shares, Inc. Del. 1935.

Allied Buyers Corp. N. Y. 1933.

Allied Cement Industries Inc. Del. 1936.

Allied Clothiers Inc. Del. 1935.

Allied Coal Companies, Inc. Md. 1935.

Allied Coal Corp. N. Y. 1935.

Allied Collection Service, Inc. Md. 1936.

Allied Commercial Corp. N. Y. 1935.

Allied Construction Co., Inc. Mass. 1933.

Allied Cosmetics Incorporated. N. Y. 1934.

Allied Creditors Ass'n, Inc. Mass. 1934.

Allied Dairy Products Corporation. N. Y. 1934.

Allied Dealers Acceptance Corp. Del. 1935.

Allied Dental Laboratory, Inc. Mass. 1937.

Allied Drug & Chemical Corp. N. J. 1934.

Allied Drug & Chemical Corporation. (Del). Mr. Frank E. DeBorde, a former officer of the corporation located in New York City informed us that this company was bankrupt about 1927 and that the shares are without value.

Allied Drug Stores Co., The. Del. 1936.

Allied Engineering & Manufacturing Co., Inc. N. J. 1936.

Allied Enterprises, Inc. Fla. 1936.

Allied Equities, Ltd. Del. 1936.

Allied Estates Inc. N. Y. 1933.

Allied Expositions, Inc. N. Y. 1935.

Allied Film Exchanges Inc. N. Y. 1933.

Allied Finance Corp. Mass. 1937.

Allied Fireworks Manufacturers Inc. Del. 1935.

Allied Florists of New Eng., Inc. Mass. 1935.

Allied Florists' Protective Ass'n Inc. N. Y. 1933.

Allied Food Products Corp. Del. 1935.

Allied Freight Distributors, Inc. N. J. 1936.

Allied Freight Distributors of Delaware, Inc. Del. 1936.

Allied Fur Trading Corporation. N. Y. 1934.

Allied Furniture Co., Inc. N. Y. 1935.

Allied General Corporation. The Manufacturers Trust Company of New York City, holds funds to make certain payments on the Deposited Bond Certificates, Conv. Deb. Series 1938, with No. 4 and subsequent coupons attached.

Allied Grocers Wholesale Corporation, The. N. Y 1934.

Allied Holding Co. N. J. 1935.

Allied Homes Corp. N. J. 1935.

Allied Hosiery Co. Inc. N. Y. 1935.

Allied Hospitals, Inc., The. Fla. 1936.

Allied Independent Dealers. N. J. 1936.

Allied Industrial Utilities. Del. 1937.

Allied Investment Co., (The). Fla. 1936.

Allied Investment Corp. Del. 1934.

Allied Investors Exchange. Fla. 1936.

Allied Jewelry Trading Corp. N. Y. 1935.

Allied Knitting Co., Inc. N. Y. 1934.

Allied Knitting Sales Corporation. N. Y. 1934.

Allied Lumber Co., Inc. Fla. 1936.

Allied Machine & Stamping Works, Inc. Md. 1937.

Allied Manufacturers League, Inc. N. Y. 1934.

Allied Manufacturing Corp. Del. 1935.

Allied Marble & Tile Co. Inc. N. Y. 1933.

Allied Meat Markets, Inc. N. Y. 1935.

Allied Medical Laboratories Inc. N. Y. 1933.

Allied Mercury Corp. Del. 1935.

Allied Minerals, Inc. Del. 1935.

Allied Motion Picture Advertising Corp. Del. 1936.

Allied Motor Freight Terminals, Inc. Fla. 1936.

Allied Motor Industries, Inc. Del. 1935.

Allied Motors Co., Inc. Del. 1936.

Allied Motors Inc. N. J. 1935.

Allied Oil Corp. Del. 1935.

Allied Organization Corp. Del. 1937.

Allied Overseas Trade Developing Corporation. N. Y. 1934.

Allied Packers, Inc. (N. Y.) Reorganized as Hygrade Food Products Corp. Under Plan of reorganization declared operative in April 1928, holders of each $1000. bond received $300. in cash and 67 shares of common stock of Hygrade.

Allied Paint & Glass Company. W. Va. 1937.

Allied Petroleum Co. N. J. 1936.

Allied Patents Appliance Corp. N. Y. 1935.

Allied Perfumers Distributing Corp. N. Y. 1935.

Allied Pharmacal Corp. N. Y. 1935.

Allied Piano Mfrs., Inc. N. Y. 1935.

Allied Power & Light Corp. Acquired by Commonwealth & Southern Corp.

Allied Private Motor Renters, Inc. N. Y. 1935.

Allied Producers, Inc. Del. 1936.

Allied Production Co. Del. 1935.

Allied Productions Corp. Mass. 1936.

Allied Products Co. Md. 1936.

Name State Date Charter Forfeited

Allied Products Corp. (Illinois). Reorganized as R. & H. Corporation which changed its name to Allied Products Corp. (Mich.) on Dec. 31, 1937. Stock exchanged at the Harris Trust & Savings Bank, Chicago, Illinois on and after Jan. 3, 1938.
Allied Properties, Inc. Fla. 1936.
Allied Public Utilities Corp. Md. 1934.
Allied Quarries, Inc. N. Y. 1935.
Allied Radio Company, Inc. N. Y. 1934.
Allied Raw Silk Trading Corp. N. J. 1936.
Allied Realty Associates, Inc. N. J. 1935.
Allied Realty Clearing House Inc. N. Y. 1933.
Allied Refrigeration Industries, Inc. Name changed to Allied American Industries, Inc. in 1929.
Allied Reserve System, Inc. Del. 1934.
Allied Retailers Syndicate, Inc. N. Y. 1934.
Allied Rock & Materials Co. Del. 1936.
Allied Sales & Export Co. Del. 1934.
Allied Sawdust & Supply Co. Inc. N. Y. 1934.
Allied Scenic Studios, Inc. N. Y. 1935.
Allied Scrap Iron & Metal Co. Inc. N. Y. 1935.
Allied Securities Corporation. Fla. 1936.
Allied Service Corp. Mass. 1937.
Allied Service, Inc. Fla. 1936.
Allied Securities System Inc. Del. 1935.
Allied Specialty Co., Inc. N. J. 1934.
Allied Specialty Leather Co. Mass. 1933.
Allied Stevedores, Inc. N. Y. 1934.
Allied Telephone Utilities Co. Del. 1936.
Allied Television Industries, Inc. Del. 1936.
Allied Theatrical Productions Inc. Del. 1935.
Allied Underwriting Corp. N. J. 1936.
Allied Upholsterers Sales Corp. N. Y. 1933.
Allied Utilities Co. Del. 1935.
Allied Water & Utilities Corp. Del. 1934.
Allied Weekly Publications, Inc. Mass. 1936.
Allied Woodworking Corp. N. Y. 1933.
Alligator Inn Corporation. Fla. 1936.
Alligator Painting and Decorating Co. N. J. 1935.
Alliger & Buck, Inc. N. Y. 1935.
Alliger (Joseph K.) & Co., Inc. Fla. 1936.
Allington Apts., Chicago. Reorganized as Allington Corp. One share of new stock was issued for each $100. C/D for First 6½% bonds under plan consummated in 1935.
Allinmesh Transmission Co. Mass. 1936.
Allis Chalmers Company of New Jersey. Incorporated under the laws of the State of New Jersey and went into receivers hands in 1912. The company was reorganized as the Allis Chalmers Mfg. Company, a Delaware Corporation. Under the plan of reorganization the old stockholders who did not pay the assessment, received no provision in the plan of reorganization. The Allis Chalmers Mfg. Company confirmed the above by informing us that the shares of the subject company are without value.
Allis-Chalmers Manufacturing Company. Scrip certificates for old common stock was exchanged at the rate of 4 shares of new for each share of old surrendered at Guaranty Trust Company, 140 Broadway, New York City.
Allis-Hubley Co., Inc. N. Y. 1935.
Allison Antique Shops, Inc. N. Y. 1933.
Allison, B. E. Company, Inc. N. Y. 1933.
Allison, C. T., Engineering Corporation. N. Y. 1934.
Allison & Co. N. J. 1936.
Allison (Chas. B.) Inc. Fla. 1936.
Allison Drug Stores, New York City. Name changed to Simon Drug Stores, Sept. 27, 1927.
Allison F. D. Co. Inc. N. Y. 1933.
Allison Farms, Inc. Fla. 1936.
Allison-Fitzwilliam Petroleum Corp. (Del.) Kansas 1937.
Allison (Henry D.) Inc. Fla. 1936.
Allison Hospital, Inc. Fla. 1936.
Allison Motor Co. Fla. 1936.
Allison Realty and Mortgage Corp. Mass. 1935.
Allison Studio Inc. N. Y. 1933.
Allison, Wade H., Corp. N. Y. 1935.
Allison's 5 and 10 cent Lunch Co. Inc. N. Y. 1933.
Allison's Nurseries, Inc. Fla. 1936.
Allit Holding Corp. N. Y. 1935.
Allite Corp. N. Y. 1935.
Allith Prouty Co. Del. 1937.
Allman, Martin, & Sons, Inc. N. J. 1937.
Allo Dress Corp. N. Y. 1935.
Allocca, Frank J., Inc. N. Y. 1935.
Allocca Plumbing & Heating Corp. N. Y. 1935.
Allocode Corp. Del. 1934.
Alloidal Corp. Del. 1936.
Allok Theatre Corp. N. Y. 1935.
Allons Art Corp. N. Y. 1934.
Allore Corp. N. Y. 1935.
Allou Realty Corp. N. Y. 1933.

Name State Date Charter Forfeited

Allouez Mining Co. Merged into Calumet & Hecla Consolidated Copper Co. in 1923.
Alloy Art Works, Inc. N. Y. 1934.
Alloy Brazing Laboratories, Inc. N. Y. 1935.
Alloy Laboratory Equipment Co., Inc. N. Y. 1935.
Alloy Products Co., Inc. N. J. 1936.
Alloy & Mineral Products, Inc. Del. 1934.
Alloy Steel Spring & Axle Co. Plant sold to Eaton Mfg. Co. in 1934.
Alloys Foundry Corp. N. J. 1934.
Allpan Tropical Produce Co., Inc. N. Y. 1934.
Allport & Bedell, Inc. Va. 1937.
Allred Jewelry Co. Fla. 1936.
Allrubber Typewriter Key Mfg., Co., Inc. N. Y. 1935.
Allsheskey, W. F., Co., Inc. N. J. 1936.
Allsopp Construction Co. N. J. 1935.
Allsopp Development Co. N. J. 1935.
Allsopp, George A. Inc. N. J. 1935.
Allsop (H. H.) Inc. Fla. 1936.
Allsop Properties, Inc. Fla. 1936.
Allsopp, Louis H. Inc. N. J. 1934.
Allsopp Realty Estate Agency, Inc. N. J. 1935.
Allsopp Wetmore Corp. N. J. 1937.
Allstate Investment Co. Fla. 1936.
Allstates Dev. Co. Del. 1934.
Allston Auto Body Repairing Co., Inc. Mass. 1936.
Allston, Charles & Company, Inc. N. Y. 1934.
Allston Plumbing Co., Inc. Mass. 1933.
Allston Public Market, Inc. Mass. 1933.
Allston Storage Warehouse, Inc. Mass. 1937.
Allstrom Plumbing Co., Inc. N. Y. 1935.
Alltoast Sales Corp. of N. Y. N. Y. 1935.
Allura Homes, Inc. N. Y. 1934.
Allwear Knit Goods Corporation. N. Y. 1934.
Allweather Putting Green Co. Del. 1934.
Allweather Ventilator Company. This company, according to the telephone book is located at 70 E. 45th Street, N. Y. C. (1934). The moving factor behind the company, we believe, is Mr. R. G. Thach, Secretary, who is also an attorney, located at 122 E. 42nd Street, N. Y. C. We have not received any definite reply from the company, for the reason that Mr. Thach also represents the Pan American Airways, and is spending most of his time in Washington. You may appreciate the problem he has on his hands at this time. Mr. Thach's office informed us that the company is practically defunct, or else dormant, for the reason that the company's only asset is a patent that has little value. There are better articles on the market that sell much cheaper than their ventilator. We understand that Mr. Thach has put thousands of dollars in this venture and will not finance it any further. The shares at this time are practically worthless and there is no immediate prospects for the future, unless some improvement is made for the better. In view of the above, we would inventory these shares as worthless.
Allwell Building Corp. N. Y. 1935.
Allwell Development Co., Inc. N. Y. 1935.
Allwin Press Inc. N. Y. 1935.
Allwood Land & Improvement Co. N. J. 1937.
Allwood Realty Co. No. I. N. J. 1937.
Allyn, Inc. Mass. 1937.
Allyn & Parkhurst, The. Fla. 1936.
Allyon Park Co., Inc. Fla. 1936.
Alma Building Co., Inc. N. Y. 1935.
Alma Cement Co. Sold under foreclosure for $500,000 in 1911 at Wellston, Ohio.
Alma Co. N. J. 1935.
Alma Dental Laboratories, Inc. N. Y. 1935.
Alma Draft Gear Corp. Del. 1935.
Alma Drug Store, Inc. Fla. 1936.
Alma Homes Corp. N. Y. 1935.
Alma Hotel, Inc. Fla. 1936.
Alma Hotel Properties, Inc. Fla. 1936.
Alma Jr. Oil Co., Napa, Calif. (Calif.). Property at Kern, Calif. sold in 1912.
Alma Mining Co. Del. 1935.
Alma Motors Corp., Brooklyn, N. Y. Dissolved August 25, 1927.
Alma Novelty Co., Inc. N. Y. 1934.
Alma Park, Inc. N. J. 1936.
Alma Petroleum Corp. Del. 1937.
Alma-Thacher Coal Co. Property sold for $5,000. at receivers sale. Receiver, Robert L. Laylin, Columbus, Ohio, and Glen Dean, Ky.
Alma Theatrical Corp. N. Y. 1935.
Alma-Varn, Inc. Fla. 1936.
Alma (W. E.) & Son. Fla. 1936.
Almaden Mining Company. Incorporated in Arizona in 1903 and has failed to file any reports since incorporation. The company's charter expired by 25 year statutory limitation on Dec. 8, 1928. We searched our mining books back to 1903 and found no record of this company's operations. It is our

Name State Date Charter Forfeited

opinion that the company did not progress beyond the development stage and that the shares are without value.

Almadura-Memphis Corp. Del. 1935.
Almagro Masonic Corp. Va. 1937.
Almain Realty Corp. N. Y. 1935.
Almal Realty Corp. N. Y. 1935.
Almall Sales Corp. N. Y. 1935.
Alman-Breene Inc. N. Y. 1933.
Almand & Chapman, Inc. Fla. 1936.
Almanac Cafeteria Inc. N. Y. 1933.
Almanac Realty Corp. N. Y. 1935.
Almanack Theatrical Corporation. N. Y. 1934.
Almar Apparel, Inc. N. J. 1935.
Almar Developments, Inc. N. Y. 1934.
Almar Florida Products Co. Fla. 1936.
Almar Girl Coat Co., Inc. N. Y. 1934.
Almar Metal Arts Inc. N. Y. 1935.
Almar Realty Corp. Del. 1936.
Almar Realty Corp. N. J. 1936.
Almar Stores Co. Charter forfeited 1935. Assets acquired by Almar Stores Corp. in 1931.
Almarie, Inc. N. Y. 1935.
Almark Radio Co., Inc. N. Y. 1934.
Almax Dress Corporation. N. Y. 1934.
Almax Holding Corp. N. Y. 1935.
Almax Sales Co. Inc. N. Y. 1935.
Almay Holding Corp. N. Y. 1935.
Almaz Appliance Co. Inc. N. Y. 1933.
Almdisco Advertising, Inc. N. Y. 1935.
Almehan, Inc. Del. 1934.
Almer, Inc. N. Y. 1935.
Almerican Products Co. Del. 1936.
Almeron Publishing Co., Inc. N. Y. 1934.
Almica Products Corp. Del. 1934.
Almiles Realty Corp. N. Y. 1935.
Almind (Carl), Inc. N. J. 1934.
Almo Furniture & Bedding Co. Inc. N. Y. 1935.
Almo Products Co., Inc. N. Y. 1935.
Almo Store Front and Fixture Co. Fla. 1936.
Almonesson Improvement Co. N. J. 1934.
Almont Construction Co. Fla. 1936.
Almont Operating Co. Inc. N. Y. 1935.
Almony Garage, Inc. Md. 1935.
Almor Dry Goods & Curtain Co. Inc. N. Y. 1935.
Almor Manufacturing Co. Mass. 1934.
Almor Productions Inc. N. Y. 1933.
Almore Investment Co. Fla. 1936.
Almoris Realty Corporation. N. Y. 1934.
Alna Beauty College. N. J. 1935.
Alnesh Holding Co. Inc. N. Y. 1935.
Alnesh Realty Corp. N. Y. 1935.
Alnib Realty Co. Inc. N. Y. 1935.
Alnier Realty Corp. N. Y. 1935.
Alnor & Winkelmann, Inc. N. Y. 1935.
Alobrun Realty Corp. N. J. 1935.
Alocin Tavern Inc. N. Y. 1933.
Alocra Investment Company, Inc. N. J. 1937.
Aloda Realty Corp. N. Y. 1935.
Aloff Realty Company. N. J. 1937.
Aloha Finance Corp. Ore. 1936.
Aloha Funeral Home. Ore. 1935.
Aloha Grain & Fuel Co. Ore. 1936.
Aloha Trucking Corporation. N. Y. 1934.
Aloisi Studio, Inc. N. Y. 1935.
Aloma Producing Corp. The. N. Y. 1933.
Alonso Rejas Co. Fla. 1936.
Alonzo B. J. Radio Corp. Incorporated in New York and according to Joseph Catinella, formerly attorney for the company, the company is to the best of his knowledge out of business. We do not attach any value to the stock.
Aloppoc Realty Corporation. N. Y. 1934.
Alpan, Inc. N. Y. 1935.
Alpar Tea Co., Inc. Del. 1936.
Alpar Theatre Enterprises, Inc. Del. 1936.
Alpearl Realty Co. Inc. N. Y. 1935.
Alpee Gas Stations, Inc. N. Y. 1933.
Alper Associates, Inc. N. Y. 1935.
Alper Bros. Realty Co., Inc. Fla. 1936.
Alper Holding Corp. N. Y. 1935.
Alper, Sig., Corp. N. Y. 1935.
Alperin Plumbing & Heating Corporation. N. Y. 1934.
Alperman Modes Inc. N. Y. 1935.
Alpern, Louis Inc. N. J. 1935.
Alperstein Realty Co., Inc. N. Y. 1935.
Alpert, Edward, Lumber Co. Inc. N. Y. 1933.
Alpert's Hosiery Inc. N. J. 1937.
Alpha Amusement Corporation. N. Y. 1934.
Alpha Baking Co. Del. 1935.
Alpha Bindery Inc. N. Y. 1933.
Alpha Body Corp. N. Y. 1935.
Alpha Bowling and Billard Academy, Inc. N. J. 1936.
Alpha Brass Corp. Md. 1934.
Alpha Cabinet Corporation. N. Y. 1934.

Name State Date Charter Forfeited

Alpha Catering Company. Del. 1935.
Alpha Cement Co. Consolidated with Alpha Portland Cement Co. in 1921 by exchange of stock.
Alpha Chapter Fraternity House, Inc. N. Y. 1935.
Alpha Coal Corporation. N. Y. 1934.
Alpha Coffee Pot Inc. N. Y. 1933.
Alpha Co., The. Fla. 1936.
Alpha Corp. Md. 1934.
Alpha Credit Corp. N. Y. 1935.
Alpha Delta Luncheonette Inc. N. Y. 1933.
Alpha Dress Co., Inc. N. Y. 1935.
Alpha Electric Construction Co., Inc. of Albany, N. Y. N. Y. 1935.
Alpha Employment Service, Inc. N. Y. 1935.
Alpha Epsilon Pi Building Co., Inc. N. Y. 1935.
Alpha Financial Corp. N. Y. 1935.
Alpha Floor Surfacing Corp. N. Y. 1935.
Alpha Fur Co., Inc. N. Y. 1935.
Alpha Glass & Metal Company. This company had an office in New York City in 1890 and was reported in liquidation in 1891. Nothing was realized by the stockholders.
Alpha Hat Company. Del. 1935.
Alpha Hats Inc. N. Y. 1935.
Alpha Holding Co. Del. 1937.
Alpha Holding Company, Inc. Mass. 1937.
Alpha Homes, Inc. N. Y. 1934.
Alpha Inc. N. J. 1935.
Alpha International Corp. N. Y. 1935.
Alpha Investment Co. Fla. 1936.
Alpha Investment Company. N. J. 1937.
Alpha-Iodine Corporation. N. Y. 1934.
Alpha Knitting Mills, Inc. N. Y. 1934.
Alpha Lamp, Glass & Brass Co. Inc. N. Y. 1933.
Alpha Linen Supply Co. Md. 1934.
Alpha Oil & Gas Co. Del. 1934.
Alpha-Omega Importing Co., Inc. N. Y. 1935.
Alpha Paint Cleaning System. N. J. 1936.
Alpha Printing Co. Del. 1937.
Alpha Produce Co. Fla. 1936.
Alpha Realty Co. No. 2. N. J. 1934.
Alpha Realty Corp. N. Y. 1935.
Alpha Rho of The Chi Psi Lodge. N. J. 1934.
Alpha Shoe Co., Inc. N. Y. 1935.
Alpha Soda Fountain Corp. N. Y. 1935.
Alpha Tau Omega Alumni Ass'n. Md. 1935.
Alpha Tau Omega Club of N. Y. City, Inc. N. Y. 1935.
Alpha Wrecking & Material Co., Inc. N. Y. 1935.
Alphabet Holding Corp. N. Y. 1935.
Alpheus Importing Co., Inc. N. Y. 1935.
Alphil Textile Corporation. N. Y. 1934.
Alphonsus Realty Co., Inc. N. Y. 1935.
Alpine Associates, Inc. Value of Capital Stock, Par Value 100. Incorporated in New Jersey and lost its charter in 1933. Mr. Jacob E. Max, the attorney for the company, located at 22 Journal Square, Jersey City, New Jersey, informed me on June 11, 1937 that the shares of this company were without value.
Alpine Brewing Company. N. J. 1937.
Alpine Cafeteria, Inc. N. Y. 1934.
Alpine Castle, Inc. N. J. 1937.
Alpine Cliffs Co. N. J. 1936.
Alpine Coffee Shoppe, Inc. N. Y. 1935.
Alpine Drug Co. Inc. N. Y. 1933.
Alpine Estates on the Palisades, Inc. N. J. 1936.
Alpine Food Service, Inc. N. Y. 1935.
Alpine Garage, Inc. N. J. 1937.
Alpine Gardens, Inc. N. J. 1935.
Alpine Grill, Inc. N. Y. 1935.
Alpine Improvement Co. Inc. N. Y. 1933.
Alpine Investment Co. Fla. 1936.
Alpine Lumber Co. N. J. 1936.
Alpine Mutual Mining & Milling Co. Colo. 1921.
Alpine Park Realty Co. N. J. 1936.
Alpine Plumbing & Heating Co. Inc. N. Y. 1933.
Alpine Printing Corp. N. Y. 1933.
Alpine Products Corp. N. Y. 1935.
Alpine Provisions Inc. N. Y. 1933.
Alpine Realty Co. Fla. 1936.
Alpine Restaurant, Inc. N. Y. 1935.
Alpine Securities Corporation. N. Y. 1934.
Alpine Sportwear Co., Inc. N. Y. 1935.
Alpine Sweater Shop Inc. The. N. Y. 1933.
Alpine Terrace Realty Co., Inc. N. J. 1934.
Alpine Village, Inc. N. J. 1935.
Alpine Village Tavern. N. J. 1937.
Alpinecrest, Inc. N. J. 1936.
Alpost Realty Corporation. N. Y. 1934.
Alpro Research Co. Md. 1936.
Alps Restaurant, Inc., The. N. Y. 1934.
Alps Trading Corp. N. Y. 1935.
Alps Transfer Co., Inc., The. N. Y. 1934.
Alquist, Edward J., Inc. N. Y. 1933.
Alrak Furriers, Inc. N. Y. 1934.

Name State Date Charter Forfeited

Alray Corporation, The. N. Y. 1934.
Alrea Co. Fla. 1936.
Alrek Chemical Co. Md. 1936.
Alrep Garage Corp. N. Y. 1935.
Alret Jewelry Co. Inc. N. Y. 1935.
Alric Corporation. N. J. 1937.
Alriv Realty Corp. N. Y. 1935.
Alrock Amusement Corp. N. Y. 1935.
Alroe Hat Body Corporation. N. Y. 1934.
Alrose Investment Corporation. Fla. 1936.
Alroy Construction Corporation. N. Y. 1934.
Alroy Frocks, Inc. N. Y. 1935.
Al's Cafe, Inc. Md. 1937.
Al's Clothes Shops, Inc. N. Y. 1935.
Al's Open Kitchen, Inc. N. Y. 1935.
Al's Sea Food, Inc. Fla. 1936.
Al's Service Stations, Inc. N. J. 1934.
Al's Shoe Store, Inc. Mass. 1936.
Al's Tavern, Inc. N. Y. 1934.
Al's Tire Shop, Inc. N. Y. 1935.
Alsace Bake Shop, Inc. Fla. 1936.
Alsace Iron Company. Incorporated in Penna. in 1864 and was formerly located at Reading, Penna. The company was marked out of existence, in 1884, having been organized for a period of twenty years. We found no value to the stock and believe the shares are worthless.
Alsace Mines, Incorporated. N. Y. 1934.
Alsace Traders, Inc. N. Y. 1934.
Alsace Trimmed Hat Co. Inc. N. Y. 1933.
Alsade Holding Corp. N. Y. 1935.
Alsal American Construction Corp. N. Y. 1935.
Alsam Realty Co. Inc. N. Y. 1935.
Alsare Employment Department, Inc. N. Y. 1934.
Alsco Realtors, Inc. N. Y. 1935.
Alshap Realty Corp. N. Y. 1935.
Alshare Kennels, Inc. N. J. 1935.
Alsid Battery Parts Inc. N. Y. 1933.
Alsil Realties, Inc. N. Y. 1934.
Alslo Realty Corporation. N. Y. 1934.
Alsobrook (F. L.) Properties, Inc. Fla. 1936.
Alsobrook Motor Co., Inc. Fla. 1936.
Alsons Mfg. Co., Inc. N. Y. 1935.
Alstad Bros. Inc. N. Y. 1935.
Alstan Co., Inc. N. Y. 1935.
Alster, Isaac D., & Son, Inc. N. J. 1937.
Alstons' Inc. Fla. 1936.
Alt Holding Corp. N. Y. 1935.
Alt Shoe Repairing Co., Inc. N. Y. 1934.
Alt Woolen Co., Inc. N. Y. 1934.
Alta Bates, Inc. The Bank of America National Trust & Savings Bank of Berkeley, California, holds certain funds to pay coupons pertaining to First Closed Mortgage 6½% Serial Gold Bonds that have not been presented for collection.
Alta Co., Inc., The. Fla. 1936.
Alta Investors, Inc. N. Y. 1935.
Alta Merger Mines. Now Alta United Mines Co., Salt Lake City, Utah.
Alta Messa Estates. Fla. 1936.
Alta Michigan Mines Co. Now Alta United Mines Co., Salt Lake City, Utah.
Alta Realty Corporation. N. Y. 1934.
Alta Sales Corp. Del. 1936.
Alta Terra Corporation. Fla. 1936.
Alta View Development Co. Fla. 1936.
Alta Vista Groves, Inc. Fla. 1936.
Alta Vista Hotel, Inc. Fla. 1936.
Alta Vista Land & Improvement Co. Fla. 1936.
Alta Vista Park, Inc. Fla. 1936.
Alta Vista Springs Co. Fla. 1936.
Alta Vista Terrace, Inc. N. Y. 1935.
Altadel Rio Land Co. Fla. 1936.
Altair Realty Corporation. Fla. 1936.
Altamaha Sand & Gravel Co. Fla. 1936.
Altamont Improvement Co. Fla. 1936.
Altamont Investment Corporation. Fla. 1936.
Altamonte Homes Co. Fla. 1936.
Altamonte Land, Hotel & Navigation Co. Fla. 1936.
Altapass Scenic Mountains, Inc. Fla. 1936.
Altavar Restaurant Corp. N. Y. 1935.
Altavista Textile Co., Inc. Va. 1936.
Altbach, Henry, & Sons, Inc. N. Y. 1934.
Altdeutsche Kuchenbekerei, Inc. N. Y. 1934.
Altec Radio Laboratories, Inc. N. Y. 1935.
Altect Realty Corp. N. Y. 1935.
Alt-Feld Building Co., Inc. N. Y. 1934.
Altein & Smith, Inc. N. Y. 1935.
Altemo Garage Inc. N. Y. 1935.
Altemus & Burnett, Inc. N. J. 1936.
Alten Mfg. Co. (Mich.). Party called us on phone on July 27, 1936 and desired to purchase some of the stock.
Altenburg, O. E., & Company, Inc. N. Y. 1934.
Alter Food Co. N. J. 1935.

Name State Date Charter Forfeited

Alter Hebrew Book Co., Inc. N. Y. 1934.
Alter Sterman & Gershenowitz Inc. N. Y. 1935.
Alteration King, Inc. Md. 1936.
Alterative Manufacturing Co. Fla. 1936.
Alternate Holding Corp. N. Y. 1935.
Altessa Luncheonette, Inc. N. Y. 1935.
Altfor Productions Corp. New York City. Dissolved July 2, 1927.
Altha By-Products Coals, Inc. W. Va. 1937.
Altha Gin and Manufacturing Co. Fla. 1936.
Altheatrust, Inc. Del. 1936.
Altholz, S., & Co., Inc. N. Y. 1935.
Althouse Development. Oregon 1938.
Althru Realty Corporation. N. Y. 1934.
Althy Realty Co., Inc. N. Y. 1935.
Alti Corp. N. Y. 1935.
Altieri, Antoinette, Realty Co., Inc. N. Y. 1935.
Altieri Construction Co. N. J. 1935.
Altieri Homes Corporation. N. Y. 1934.
Altieri, John R., Co., Inc. N. Y. 1934.
Altieri, John R., Engineering Co. Inc. N. J. 1934.
Altieri & Silbert, Inc. N. Y. 1935.
Altime, Inc. N. Y. 1935.
Altink Construction Co., Inc. Fla. 1936.
Alt-Le Lighting Fixture Co., Inc. N. Y. 1934.
Alt-Made Fur Mfg. Corp. N. Y. 1935.
Altman & Altman, Inc. N. Y. 1935.
Altman-Bernstein Corp. N. Y. 1935.
Altman & Co., Inc. Fla. 1936.
Altman Fur Company, Inc. N. Y. 1934.
Altman & Holtzman, Inc. N. Y. 1934.
Altman-Horn-Singer, Inc. N. Y. 1935.
Altman, I. Inc. N. Y. 1933.
Altman, M., Produce Co. N. Y. 1935.
Altman Neckwear Co. N. Y. 1935.
Altman Pleating Co., Inc. N. Y. 1934.
Altman, Rothman & Sommerstein, Inc. N. Y. 1935.
Altman-Russell Lumber Co. Fla. 1936.
Altman-Schaffer Realty Co. Inc. N. Y. 1935.
Altman's, Inc. N. J. 1934.
Altman's Outlet Store Inc. N. Y. 1933.
Altman's Restaurant, Inc. N. Y. 1935.
Altmayer-Flatau Co. Fla. 1936.
Altmore's Inc. N. Y. 1933.
Alto Construction Co. Inc. N. J. 1935.
Alto Corp., The. Mass. 1934.
Alto Divide Mining Co. Absorbed by New Alto Divide Mining Co.
Alto Engineering & Construction Corporation. N. Y. 1934.
Alto Oil Co. Del. 1934.
Alto Park Water and Light Company. Ore. 1935.
Alton Amusement Company. R. I. 1937.
Alton Chemical Co. (Iowa). No value.
Alton Co., Inc. N. Y. 1935.
Alton Corp. Del. 1934.
Alton Corporation. Fla. 1936.
Alton Gas & Electric Light Company. First Mortgage Bonds, Dec. 29, 1888. Second Mortgage Bonds, Nov. 2, 1891. Foreclosure dividends on coupons only, i. e. First Mortgage coupons due January 1, 1898, July 1, 1898, January 1, 1899, @ $14.125 each, and July 1, 1899, @ $11.77 each. Second Mortgage coupons due January 1, 1898, July 1, 1898, January 1, 1899, @ $8.05 each, and July 1, 1899 @ $6.71 each. Payable at the First National Bank of Boston, Mass.
Alton Holding Co., Inc. N. Y. 1935.
Alton Investment Company, Inc. Mass. 1937.
Alton, Jacksonville & Peoria Ry. Property sold under foreclosure at Alton, Ill. and reorganized as Alton & Jacksonville Ry. Co.
Alton-Mayo Coca Cola Bottling Co. Fla. 1936.
Alton-Port Commercial, Inc. Fla. 1936.
Alton Realty Co., Inc. Mass. 1933.
Alton Realty Corp. N. Y. 1935.
Alton Road Apartments, Inc. Fla. 1936.
Alton Road Gas & Oil Corporation. Fla. 1936.
Alton Rubber Co. Mass. 1935.
Alton St. Louis Bridge Co. Property sold to bondholders committee in 1933. Stock apparently worthless
Alton Steel Company (Ill.). On August 8, 1914, this company was placed in receivership at the request of holders of $300,000 of First Mortgage bonds. There were also $350,000 of Second Mortgage bonds outstanding and $125,000 floating debt. We found no further reference to this company after 1914 and believe that the first mortgage was not satisfied. It is our opinion that the shares are without value. The Alton Water Co. of Alton, Ill. was interested in this company.
Alton Water Co. Acquired by American Water Works & Electric Co., Inc.
Altona Realty Corporation. N. Y. 1934.

Name State Date Charter Forfeited

Altoona Beech Creek & Great Northern RR. S. Morris, President of Roselawn Land & Improvement Co. purchased road.

Altoona & Beech Creek RR. Sold at receivers sale at Altoona, Pa. on April 30, 1910 to W. A. Davis to satisfy a mortgage of $30,000.

Altoona Butter Co. Del. 1936.

Altoona Flying Service, Inc. Del. 1936.

Altoona Gas Company. First mortgage 5% bonds due August 1, 1932 have a decree value of $209.59 per $1000. bond. Unstamped bonds should be sent to the New York Trust Company, 100 Broadway, New York City, for collection.

Altoona Gas Light & Fuel Co. Plant sold to Peoples Natural Gas Co. of Altoona, Pa. on October 22, 1924.

Altoona & Logan Valley Electric Railway Co. The 4½% bonds due 1933 have a decree value of $193.91 per $1000. bond. Send unstamped bonds to the Trustee for collection. The Equitable Trust Company of Philadelphia, Pa. was Trustee. Write the banking Department at Harrisburg, Pa. for the name of the succeeding bank.

Altoona Lumber & Mercantile Co., The. Fla. 1936.

Altoona Machine Corporation. N. Y. 1934.

Altoona Tool & Industrial Equip. Co. Del. 1935.

Altro Amusement Corp. N. Y. 1935.

Altro Holding Corp. N. Y. 1935.

Altro Realty Corp. N. Y. 1935.

Altro Smelting & Refining Co., Inc. N. Y. 1934.

Altruria Realty Co. Inc. N. Y. 1933.

Altschul, Frederick P., Inc. N. Y. 1935.

Altschul, Irwin S., Inc. N. Y. 1935.

Altschuler, Harry, Inc. N. Y. 1935.

Altschuler Management Corp. N. Y. 1933.

Altserge, Inc. N. Y. 1934.

Altshuler, A., Merchandising Co., Inc. Mass. 1933.

Altshuler & Cohen, Inc. N. J. 1934.

Altson Garage Corporation. N. Y. 1934.

Altura Corporation. Fla. 1936.

Alturas Groves, Inc. Fla. 1936.

Alturas Heights, Inc. Fla. 1936.

Alturas Mineral Springs, Ltd. Del. 1935.

Alturas Nurseries Co. Fla. 1936.

Altus Aerial Corp. N. Y. 1935.

Aluisio, Inc. N. Y. 1935.

Alumaweld Sales, Inc. Ore. 1935.

Aluminite Flexible Flue Cap Co., Inc. N. Y. 1935.

Aluminum Brass & Copper Works of Newark, N. J. N. J. 1934.

Aluminum Chloride Oil & Refining Corp. Del. 1935.

Aluminum Collapsible Bed Corp. Del. 1934.

Aluminum & Metal Products Corp. N. Y. 1935.

Aluminum Ore Corp. Del. 1934.

Aluminum Playing Card Co. Inc. N. Y. 1933.

Aluminum Reduction Company. Incorporated under the laws of the State of South Dakota in 1907 and expired by limitation of its charter in 1927. The corporation is therefore defunct. Our correspondent at Rochester, N. Y. spent considerable time in investigating this company and found it listed in the 1908 City Directory of Rochester. The company was not listed thereafter. In view of the above we believe the shares are without value.

Aluminum Roofing & Sheet Metal Works Inc. N. Y. 1935.

Alumni Frocks, Inc. N. Y. 1935.

Alumor Garage, Inc. N. Y. 1935.

Alva Building Corp. N. Y. 1933.

Alva, Holding Corporation. Fla. 1936.

Alva Realty Co. N. J. 1935.

Alvac Sales Corp. N. J. 1935.

Alvan Company. N. J. 1937.

Alvana Textile Printing Company. N. J. 1936.

Alvarada Corp. N. Y. 1935.

Alvarez (Francisco) Co. Fla. 1936.

Alvarez Mining Company. The following is a copy of a letter dated April 25, 1935 from Mr. John J. Burns, General Counsel for the Securities and Exchange Commission, Washington, D. C. regarding the Plymouth Consolidated Gold Mines, Ltd. and the Alvarez Mining Co. "As I understand it, this was not to be an exchange of Plymouth stock for Alvarez stock, but rather the Plymouth stock was being offered to the Alvarez stockholders for the surrender of their old stock, plus 25c. per share cash. Inasmuch as the Alvarez stock has absolutely no value, the company being defunct, it was in effect an offer of Plymouth stock at 25c. per share. There was to be no pro rating of the Plymouth stock among the Alvarez Stockholders. For your information, this company filed a registration statement with the Commission, but on January 3, the Commission ordered a stop order proceeding to suspend the effectiveness of this registration statement on the grounds that there were certain misstatements of material facts or omissions to state all the facts necessary. A hearing was had on the same but the Commission has not as yet decided as to whether or not to issue such a stop order. It is still pending before it. On January 3, the Commission also obtained a temporary restraining order in the U. S. District Court for Delaware, restraining this company from any further sales, which restraining order is still in effect. The Commission has received numerous complaints regarding this company and has made a very thorough investigation. I shall be glad to advise you as soon as the Commission has made a definite determination in the matter." The above letter confirms our original report that the stock of the Alvarez Mining Co. has no value.

Alvarez, Ramon and Co. Fla. 1936.

Alvaro Corp. N. Y. 1935.

Alveda Costume Inc. N. Y. 1933.

Alveo Chemical Co. Fla. 1936.

Alveo Corporation. Fla. 1936.

Alvin Building Corp. N. Y. 1935.

Alvin Development Co. N. J. 1935.

Alvin Dress Shop, Inc. N. Y. 1935.

Alvin Holding Corp. N. Y. 1935.

Alvin Operating Co. Inc. N. Y. 1935.

Alvin Taxi Corp. N. Y. 1933.

Alvine Dress Co., Inc. N. Y. 1935.

Alvinita Realty Corp. N. Y. 1935.

Alvis, A. H. & Co. Del. 1934.

Alvis Realty Corporation. N. Y. 1934.

Alvita Food Products, Inc. Mass. 1933.

Alvo Importing Company. N. J. 1937.

Alvord Hall Assoc. N. J. 1935.

Alwa Cloak Co., Inc. N. Y. 1934.

Alwa Investment Co. Fla. 1936.

Always Barbecue, Inc. Md. 1936.

Alwell Amusement Corp. N. J. 1935.

Alwill, Amsler & Co., Inc. N. Y. 1935.

Alwin Coat Co. Inc. N. Y. 1935.

Alwino, Inc. Fla. 1936.

Alworth Lumber Co. Fla. 1936.

Alworth Realty Co., Inc. N. J. 1934.

Alworth Shirt Co. Inc. N. Y. 1935.

Alworth-Stevens Hild Co. Del. 1935.

Alwyn Dress Inc. N. Y. 1935.

Alwyn Investment Trust. Liquidating dividend, $120. per share.

Alyce Securities Co. Del. 1935.

Alyea, C. J., Co. Del. 1934.

Alzha Holding Co. N. J. 1935.

Ama Corp. Del. 1935.

Amabil, Henry W., Inc. N. Y. 1935.

Amaco Warehouse Corp. Inc. N. Y. 1935.

Amada Hats, Inc. N. Y. 1935.

Amadeus Investment Co. N. J. 1935.

Amador Reindeer Co. Del. 1937.

Amagamiente Rico Mining Company. Incorporated Arizona on Nov. 5, 1909, and has failed to file reports since inception. The Charter expired by 25 year statutory limitation on Nov. 5, 1934.

Amagansett Fabrics Corp. N. J. 1935.

Amalake Trading Corp. N. Y. 1935.

Amalgam Ejector Corp. N. Y. 1935.

Amalgamated Asbestos Corp. Ltd. Incorporated in Canada and was reorganized as the Asbestos Corp. of Canada, Ltd. in 1912, due to the default on the 1st mortgage bonds. The only provision given stockholders of the old company, was the right to purchase 1st mortgage bonds of the new company at 85%. This offer expired years ago. We submit the shares of the subject company as worthless.

Amalgamated Atlantic Seabord Network, Inc. Del. 1937.

Amalgamated Bindery, Inc. N. Y. 1935.

Amalgamated Booking Exchange, Inc. Mass. 1935

Amalgamated Broadcasting System, Inc. Del. 1937.

Amalgamated Butter & Eggs Inc. N. Y. 1935.

Amalgamated Cabinet Co. Inc. N. Y. 1935.

Amalgamated Cafeteria Inc. N. Y. 1933.

Amalgamated Construction Corporation. N. Y. 1934.

Amalgamated Copper Company. Acquired by Anaconda Copper Mining Co. and on basis of one share of Amalgamated for one share of Anaconda and $3.77 in cash.

Amalgamated Delivery Corporation. N. Y. 1934.

Amalgamated Depositors, Inc. Del. 1936.

Amalgamated Fuel Oil Burner Corp. N. Y. 1933.

Amalgamated Furniture Factories Inc. N. Y. 1933.

Amalgamated German American Oil & Gas Corp. Del. 1934.

Amalgamated Gold Mines, Ltd. (England). Stock has a liquidating value of 2/2d per share. Collect from—The Comptroller, Board of Trade, Companies. Department, Great George Street, London, England.

Name State Date Charter Forfeited

Amalgamated Ice & Coal Co. of America Inc. N. Y. 1933.

Amalgamated Laundries, Inc. The bonds have a liquidating value of 12½%. It was reported that probably 20% would be paid altogether. Collect on unstamped bonds from the Irving Trust Company, 1 Wall Street, New York City. Cfts. of Dep. for bonds received $84.10 on each $1,000. cft.

Amalgamated Leather Cos., Inc. of Mass. Mass. 1935.

Amalgamated Live Fish Co., Inc. N. Y. 1934.

Amalgamated Mining & Oil Co. Value of first mortgage 6% bonds due 1927 and capital stock. Organized under the laws of the State of Arizona in 1907 as a holding company. The company was promoted by A. L. Wisner & Co.whose officers were indicted for using the mails to defraud. The Marvyn Scudder Manual, Volume II, under promotions of A. L. Wisner & Co, reports that the whole venture was a swindle and that the bondholders and stockholders lost their entire investment. Therefore, I submit the bonds and stock as worthless as of September 20, 1934.

Amalgamated Nevada Mines & Power Co. Incorporated in Arizona in 1906 and its charter expired by 25 year statutory limitation on Oct. 17, 1931. We found no value for the stock and therefore believe the shares are without value.

Amalgamated Petroleum Co. Incorporated in New Jersey and lost its charter in 1905. The Chase National Bank, successors of the North American Trust Co., Trustees of the bonds, informed us that they are unable to locate anything in their records which would indicate that the company deposited funds with them for the bonds. The bonds were only debentures and as far as we have been able to ascertain they are without value.

Amalgamated Playhouse Corporation. N. J. 1936.

Amalgamated Properties, Inc. Common and Preferred. Organized under the laws of the State of Delaware about 1908 as an amalgamation of about 40 different mining and oil companies which were promoted by Douglas Lacy & Company of New York. The Amalgamated Company had a capitalization of $15,000,000 consisting of 15,000,000 shares of $1 par value each, full paid and non-assessable and divided into 5,000,000 shares of preferred stock, entitled to a priority in the earnings of 6% annual interest and 10,000,000 shares common stock. It was reported that the Amalgamated Properties, Inc., were working with the object of liquidating by sale, bond or lease of the various properties and that they had, in a measure, a fair degree of success. In these cases distributions were made to shareholders as far as the amounts realized from the sale would permit. It is logical to assume that the most valuable of the properties would be sold first, and that further distributions would probably be of a lesser amount. Company reported an office in New York at 77 Broad Street, up to 1911, which was subsequently abandoned as no further record can be found. Frank S. Roseborough, was reported President at this time. There have never been many quotations on this company's stock and none have been reported in recent years. As Douglas Lacy & Company had a share of management in the New Company and in view of the fact that their reputation in various stock selling promotions were of a doubtful nature, we do not consider this company's preferred and common stock to be of any value as of May 26, 1929.

Amalgamated Purchasers, Inc. N. Y. 1935.

Amalgamated Shares Corp. N. Y. 1935.

Amalgamated Shoe Corp. Mass. 1934.

Amalgamated Silk Corp. Del. 1935.

Amalgamated Taxicab Service Corp. N. Y. 1935.

Amalgamated Theatrical Industries, Inc. N. Y. 1935.

Amalgamated Tire Stores Corporation of Florida. Fla. 1936.

Amalgamated Trimming Co., Inc. N. Y. 1935.

Amalgamated Typographers Inc. Del. 1935.

Aman Realty Corp., New York City. Dissolved July 29, 1927.

Amanda Realty Co., Inc. N.Y. 1934.

Amante Plastering Company, Inc. N. Y. 1934.

Amaranth Fabrics Inc. N. Y. 1933.

Amaranth, Inc. Del. 1937.

Amard, Inc. N. Y. 1933.

Amaread Holding Co. Fla. 1936.

Amari, Frank, & Co. Inc. N. Y. 1934.

Amaro Siciliano Fratelli Averna, Inc. N. Y. 1935.

Amasco Inc. Del. 1936.

Amasis, Inc. N. Y. 1935.

Amato Building Company. N. J. 1936.

Amato Construction Co., Inc. N. Y. 1935.

Amato and McCarron, Inc. N. Y. 1933.

Name State Date Charter Forfeited

Amato Realty Corp. N. Y. 1935.

Amavel Textile Mills Inc. N. Y. 1935.

Amawalk Club Properties, Inc. N. Y. 1935.

Amax Painting Corp. N. Y. 1935.

Amazing Manor Inc. N. Y. 1935.

Amazing Realty Corp. N. Y. 1935.

Amazon Building Corp. N. Y. 1933.

Amazon Corp., The. Del. 1936.

Amazon Garage, Inc. N. Y. 1935.

Amazon Leather Goods, Inc. N. Y. 1935.

Amazon, Moe, Inc. N. Y. 1935.

Amazon Oil Co. Mass. 1935.

Amazon Rubber Corp. of N. Y. Del. 1934.

Amba Cloak Co., Inc. N. Y. 1935.

Ambach's Associates, Inc. N. Y. 1935.

Ambarr Corp. N. Y. 1935.

Ambart Garage Inc., The. N. Y. 1933.

Ambash Inc. N. Y. 1935.

Ambassador Building Corporation. Fla. 1936.

Ambassador Caterers, Inc. N. Y. 1935.

Ambassador Cleaners & Dyers, Inc. N. Y. 1935.

Ambassador Coffee Pot, Inc. N. Y. 1934.

Ambassador Co. Fla. 1936.

Ambassador Delicatessen Inc. N. Y. 1933.

Ambassador Development Co. Fla. 1936.

Ambassador Foods, Inc. N. Y. 1935.

Ambassador Fruit Exchange, Inc. N. Y. 1935.

Ambassador Fur Co., Inc. N. Y. 1935.

Ambassador Holding Co., Inc. Fla. 1936.

Ambassador Hotel Corp. Del. 1937.

Ambassador Hotel Corp., Los Angeles, Calif. Corporation reorganized July 13, 1935.

Ambassador Importing Co., Inc. N. Y. 1935.

Ambassador, Inc. The. Mass. 1934.

Ambassador Laundry Service, Inc. N. Y. 1935.

Ambassador Lighting Fixture Co., Inc. N. Y. 1934.

Ambassador Market Co., Inc. Del. 1937.

Ambassador Pastry Corp. N. Y. 1935.

Ambassador Plastering Corp. N. Y. 1935.

Ambassador Productions, Inc. N. Y. 1934.

Ambassador Restaurant & Delicatessen Shop, Inc. N. J. 1936.

Ambassador Sales Company, Inc. N. Y. 1934.

Ambassador Securities Corp. N. Y. 1935.

Ambassador Service, Inc. Mass. 1934.

Ambassador Smoked Fish Co., Inc. N. Y. 1935.

Ambassador Tire Corporation. N. Y. 1934.

Ambassador Trading Corp. N. Y. 1933.

Ambassador Vegetarian, Inc. N. Y. 1935.

Ambec Corporation. Fla. 1936.

Amber Cafe, Inc. Mass. 1934.

Amber Garage, Inc. N. Y. 1934.

Amber Lake Camps, Inc. N. Y. 1935.

Amber Projection Screen Corp. Del. 1936.

Amber Varnish Co. Inc. N. Y. 1933.

Amberg Cheese Co., Inc. N. Y. 1935.

Amberol Products Corp. N. Y. 1935.

Ambitious Dress Co., Inc. N. Y. 1934.

Ambler Garage, Inc. N. Y. 1935.

Ambler (H. C.) Co. Del. 1935.

Ambler, H. C., Construction Co. N. J. 1937.

Ambler Motor Co. Del. 1935.

Ambo Construction Corp. N. Y. 1935.

Ambold Machine Tool Corp. N. Y. 1935.

Amboy Furniture House. N. J. 1936.

Amboy Heights Bldg. Co. N. J. 1934.

Amboy Holding Co. Inc. N. Y. 1935.

Amboy Homes Corp. N. Y. 1935.

Amboy Naval Stores Co. Fla. 1936.

Amboy Realty Company. N. J. 1936.

Ambrecht & Co., Inc. N. Y. 1934.

Ambric, Anton, Inc. N. Y. 1935.

Ambridge Knitting Co. The Economy National Bank of Ambridge, Penna. informed us in Feb. 1936 that there were no funds available for stockholders when the company ceased business.

Ambrit Holding Corp. N. Y. 1935.

Ambritex Corp. N. Y. 1935.

Ambro Corporation of New Jersey. N. J. 1937.

Ambro Realty Corp. N. Y. 1933.

Ambro Sales Corporation. N. J. 1937.

Ambros (J. F.) Co. Fla. 1936.

Ambrose, Adelaide, Inc. N. Y. 1935.

Ambrose, F. M., Company. Incorporated in Massachusetts and was dissolved on March 31, 1932. The company was formerly located at 470 Atlantic Avenue, Boston, Mass. Mr. E. W. Brenisen, formerly a director of the company, located at 1 Madison Avenue, New York City, informed us on May 19, 1938, that the company is extinct having terminated their business some ten years ago.

Ambrose Farmers Shipping Association. N. D. 1936.

Ambrose Lighterage & Transportation Co., Inc. N. J. 1936.

Ambrose Restaurant Co., Inc. N. Y. 1935.

Name State Date Charter Forfeited

Ambrose Transportation Corp. N. Y. 1935.
Ambrosia Ice Cream & Dairy Co. Fla. 1936.
Ambrosia Milk Corp. N. Y. 1935.
Ambrosio Sewer Contracting Corp. N. Y. 193[illegible]
Ambruster, H. W., Inc. N. Y. 1935.
Amby Delicatessen, Inc. N. Y. 1934.
Amca Laboratories, Inc. N. J. 1936.
Amcan Hydraulic Brake Co. Del. 1935.
Amcarnita Holding Corporation. N. Y. 1934.
Amceac Holding Co. Fla. 1936.
Amco Cloak & Suit Co. Inc. N. Y. 1933.
Amco Corporation. Fla. 1936.
Amco Specialty Corp. N. Y. 1935.
Amco Trading Corp. N. Y. 1935.
Amcor Advertising, Inc. N. Y. 1935.
Amcord Corp. Del. 1935.
Amcub Trading Co. Inc. N. Y. 1933.
Ame Shop, Inc., The. N. Y. 1934.
Amea Co., Inc. Del. 1935.
Amedeco Holding Corporation. N. Y. 1934.
Amele Hall Incorporated. N. Y. 1934.
Ameli, John H., Inc. N. Y. 1934.
Amelia Apartment House Co. Fla. 1936.
Amelia Beach Co. Fla. 1936.
Amelia Corporation. Fla. 1936.
Amelia Fish & Pawn Co. Fla. 1936.
Amelia Holding Co. Fla. 1936.
Amelia Investment Co., Inc. Fla. 1936.
Amelia Mines & Minerals Corp. Del. 1935.
Amelia Realty Corp. N. Y. 1935.
Amelia Rosenau, Inc. Mass. 1936.
Amelia Steamship Corp. Del. 1934.
Amelia Wharf Co. Fla. 1936.
Amendola & Nastasi (N. Y. C.). Name changed to Daniel Amendola, Oct. 18, 1927.
Amephine Trading Corp. N. Y. 1935.
Amerada Cigar Co., Inc. N. J. 1934.
Amerex Electric Corporation. N. Y. 1934.
Amerguiana Syndicate Inc. N. Y. 1933.
Amerguiana Syndicate. Incorporated in New York and was located at 303 Fifth Avenue, New York City. The company apparently was affiliated with the Amerguiana Aircraft Co. Directors: E. A. Bauer, Fred A. and Eliz. Norman. In 1930 no further trace of the company could be found. The charter of the company was forfeited in 1933 having failed to file reports for five years. We found no value to the stock and therefore believe the shares are worthless.
America Camp No. 10843, Holding Corporation. N. Y. 1934.
America First Airship Corporation of New York. N. Y. 1934.
America-India Publishing Co., Inc. N. Y. 1935.
America Trans Oceanic Company, Inc., The. N. Y. 1934.
American Abstract And Title Co. Fla. 1936.
American Academy of Accountancy, Inc. W. Va. 1937.
American Accommodation Co., Inc. Del. 1935.
American Acetate Silk Corporation. N. Y. 1934.
American Acoustic Corporation. N. Y. 1934.
American Adjustment Service, Inc. Mass. 1934.
American Aerial Surveys, Inc. Mass. 1934.
American-African Universal Church and Commercial League, Inc. Fla. 1936.
American Agency Inc. N. Y. 1933.
American Agricultural Association. Del. 1936.
American Agricultural Chemical Co. of Mass. Mass. 1933.
American Agricultural Credit Corporation. N. J. 1937.
American Aid Society. Fla. 1936.
American Air Aces, Inc. Del. 1937.
American Air Derby, Inc. N. Y. 1934.
American Air Power Co. Assets sold to Compressed Air Co.
American Air Race Association. Del. 1937.
American Airports Corp. Del. 1935.
American Alcohol Company, Inc. Incorporated in New York and was located at 60 Wall St. New York City. The company dissolved in 1920. We searched our stock records in 1920 and found no market value to the stock. It is our opinion that the shares are without value.
American All Metal Awning Shutter Corp., Inc. N. Y. 1935.
American Alliance Investing Corp., Newark, N. J. Acquired by Niagara Share Corp. in 1929.
American Alliance Management Corp. Merged into Niagara Share Corp. in 1929. Holders of Common Series A and B and V. T. C. for Series B. received one share of Common stock of Niagara Share Corp. for each six shares held.
American Allied Arts, Inc. N. Y. 1934.
American Alloy Co. Del. 1934.
American Alloy and Steel Corp. Del. 1936.

Name State Date Charter Forfeited

American Aluminum Company. Par $10. The only information we can find with reference to this company is that on April 4, 1914, 14 shares sold at auction in Philadelphia for $4.00 a lot. No trace of this company can be found and it is our opinion that it has gone out of business. We therefore submit that as of the date of death, November 27, 1928, this stock had no value.
American Appliance Co. N. J. 1934.
American Appraisal Co. Inc. N. J. 1935.
American Architectural Iron Works. Mass. 1934.
American Aromatics, Inc. N. Y. 1935.
American Art Association, Inc. Fla. 1936.
American Art Bag Co. Inc. N. Y. 1935.
American Art-Char, Inc. N. J. 1937.
American Art Products, Inc. N. Y. 1934.
American Artcraft Co., Inc. N. Y. 1934.
American Arts Products Corp. Md 1937.
American Asbestos Mining & Milling Co. Del. 1934.
American Asiatic Corporation. N. Y. 1934.
American Asphalt Grave Co. Md. 1934.
American Assembling Machine Co. Del. 1936.
American Associates, Inc. N. J. 1936.
American Association Companies, Inc. Del. 1935.
American Association for Repeal of Eighteenth Amendment. Del. 1936.
American Assurance Company. Incorporated in Pennsylvania in 1898 and was reinsured with the Philadelphia Life Insurance Co on Jan. 20, 1917. The Insurance Department of Pennsylvania informed us that the company was apprantly entirely liquidated. If you have received no payment on your stock we suggest your contacting the Phillidelphia Life Insurance Co. First liquidating dividend $4.06 per share and a second was reported to be paid.
American Athletic Club of Del Verde, Inc. Fla. 1936.
American Atlas Corp. Del. 1935.
American Attachment Co. (Maine). Filed its last return in 1903 and ceased business in 1904. No value found for stock.
American Attorneys Automobile Assoc. Md. 1934.
American Aucio Co. Del. 1934.
American Auction Co. Inc. N. Y. 1933.
American Auction Sales Company. N. J. 1936.
American Austin Car Co., Inc. Del. 1937.
American Auto Body Service Corp. N. Y. 1933.
American Auto Racers, Inc. N. Y. 1935.
American Autobody and Welding Works, Inc. The. Mass. 1934.
American Autocash Corp. N. Y. 1935.
American Automatic Corp. Md. 1934.
American Automatic Dispensing Co. Del. 1935.
American Automatic Machine Corporation. N. Y. 1934.
American Automatic Photoweigh Co., Inc. Del. 1934.
American Automatic Pipe Cleaner Co. Inc. N. Y. 1935.
American Automatic Telephone Company. Incorporated in New York on Jan. 10, 1906 and was located at Rochester, N. Y. In 1911 the company was reported at Urbana, Ohio, and in receiver's hands. The company operated girlless exchanges and were forced into receiver's hands for lack of capital. According to a search of the records of Monroe County, N. Y. consent to mortgage was filed on June 5, 1909. Trustees Alvaro L. Thompson, G. L. Meade, James S. Bradley, Jr.; Attorneys Webster, Meade, Straus & Raines. The company was subsequently dissolved by Proclamation of the Governor. We do not believe the stock has any value.
American Automatic Train Control Co. Inc. N. Y. 1935.
American Automobile Appliance Co. Del. 1934.
American Automobile Finance Corporation. N. J. 1936.
American Automobile Mfg., Co. (Ariz.) Incorporated 1910 and has failed to file reports since its inception. We found no value to the stock.
American Automobile Service League, Inc. N. Y. 1934.
American Aviation School, Inc. Del. 1934.
American Awning Co., Inc. Md. 1936.
American Awning Co., Inc. N. Y. 1935.
American Baby Publishing Co. Incorporated in New York on Sept. 24, 1909 and was located in Manhattan. The corporation was dissolved by proclamation on March 13, 1926. We do not attach any value to the stock.
American Bakeries, Inc. N. J. 1935.
American Bakery Co. of Westfield. N. J. 1935.
American Bakery Corp. N. Y. 1935.
American Ballet Guild, Inc. N. Y. 1935.
American Baltic Development Co., Inc. N. Y. 1935.
American Bank Note Co. Value of Scrip Dated 1880. The American Bank Note Company informed us that the certificates Nos. 31 and 32 were called in about 1900 and have at this time a liquidating value of $1.00 per certificate.

Name State Date Charter Forfeited

American Bank Share Co., New York City. Name changed to Corporation Shares Co., Oct. 5, 1927.
American Bankers Acceptance Corp. Del. 1935.
American Bankers' Corp. N. J. 1935.
American Bankers Investment Co. Liquidating dividend $4.50 per share; final to be paid.
American Bankstocks Corp. Name changed to American General Equities, Inc.
American Banner & Novelty Co. Mass. 1933.
American Barber & Beauty Shops, Inc. N. Y. 1933.
American Barrel & Stave Co. N. J. 1935.
American Basic Industries Corporation. N. Y. 1934.
American Bast Fibre Co. Del. 1934.
American Battery Corporation. N. Y. 1934.
American Battery & Equipment Co. Mass. 1933.
American Bazaar, Inc. N. Y. 1933.
American Bead Co. New York City. Dissolved July 21, 1927.
American Bead Co. Inc. N. Y. 1935.
American Beautifying Chemists Corp. N. Y. 1935.
American Beauty Baby Carriage Manufacturing Co., Inc. N. Y. 1934.
American Beauty Culture, Inc. N. Y. 1935.
American Beauty Culturists Assoc. Inc. N. J. 1935.
American Beef Co., Inc. Mass. 1935.
American Beef Co., Inc. N. J. 1937.
American Beet Sugar Co. Name changed to American Crystal Sugar Co.
American Belting Companies. Md. 1936.
American Berty Spark Plug Corporation. N. Y. 1934.
American Beryluminum Corp. Del. 1934.
American-Besarabian Import Co. Inc. N. Y. 1935.
American Beslin Corp. Del. 1934.
American Bevel Glass Co. N. J. 1934.
American Beverage Company, Inc. Va. 1937.
American Bicycle Co. Succeeded by Pope Manufacturing Co.
American Bicycle Company (N. J.). Stockholders who paid assessment could exchange their stock for the stock of a new company. Present status of old stock not determined.
American Bicycle Racing Assoc. Inc. N. Y. 1933.
American Bicycle Supply Co. Fla. 1936.
American Billiard Table Co. N. J. 1934.
American Bindery Corp. Del. 1935.
American Bird Cage Corp. N. Y. 1935.
American Bisque Company. W. Va. 1937.
American Blast Equipment Co. Inc. N. Y. 1935.
American Blaugas Corp. (N. Y. C.). Passed through bankruptcy and bonds were liquidated in 1921.
American Block Co. Fla. 1936.
American Blower Co. 30,000 shares of stock of American Radiator Co. issued in exchange for the assets of this company.
American Blower & Furnace Co. Property sold in U. S. Equity Court at Boston, Mass. for $255,000. Claims amounted to $500,000.
American Blue-Sopoe Corp. N. Y. 1933.
American Boat Corp. Del. 1934.
American Boiler Co., Illinois. Dissolved July 19, 1927.
American Boiler Corp. N. Y. 1933.
American Boll Weevil Elimination Co. Del. 1935.
American Bolt Corp. No payments have been made on Certificates of Deposit for American Bolt Corporation first mortgage 7% bonds since the distribution of 6% to holders of record as at June 10, 1928. If you desire information as to the current status of the bonds, you should communicate with Mr. R. W. Newnham, Secretary of the Bondholder's Committee, % Brooke, Stokes & Co., 15th and Locust St., Phila., Pa. Above received from the Fidelity Phila. Trust Co., Phila. signed by H. W. Latimer for M. S. Altemose, dated Oct. 12, 1937. The First Mortgage 7% bonds due 1937 have a decree value of $178.085 per $1000. The funds were paid by Charles F. Lynch, Special Master, Prudential Bldg., Newark, N. J. The unclaimed funds were probably paid into the U. S. District Court at Newark. We received the following letter from the Protective Committee for the Holders of American Bolt Corp., first mortgage Sinking Fund Gold Bonds 7% due Dec. 1, 1937, Lewis Bldg., Phila., Pa., signed by Richard M. Newnham, Secretary and dated Dec. 2, 1937. "This Committee is attempting to liquidate the affairs of the American Bolt Corp. At the present time the assets consist of a small amount of cash and a water front property located in Detroit, Mich. Every effort has been made to dispose of this property, but as yet no fair offers have been received. When the property can be sold it is the Committee's intention to pay out the proceeds to holders of certificates of deposit, thereby winding up the affairs of the Corporation."
American Bond Co. Del. 1934.
American Bond & Insurance Co. Fla. 1936.

Name State Date Charter Forfeited

American Bond & Mortgage Co. Inc. Incorporated in Maine on Dec. 15, 1910 to engage in underwriting and dealing in real estate bonds. The principal place of business of the company was located at Chicago, Ill. In 1931 the Department of Justice undertook an investigation of the conduct of the company's business by its former officers. On Feb. 25, 1932, four officials of the company were found guilty of using the mails to defraud. On May 22, 1931 Judge J. H. Wilkerson at Chicago appointed the Chicago Title & Trust Co. as receiver, and on May 26, 1931 Charles Evans Hughes, Jr. was appointed ancillary receiver in equity. On May 25, 1931 an involuntary petition in bankruptcy was filed against the company in the U. S. District Court of Maine; and on Oct. 15, 1931 an order was entered adjudicating the company a bankrupt. On Sept. 5, 1931, The American Bond & Mortgage filed its voluntary petition in bankruptcy in the U. S. District Court of Northern District of Illinois and was duly adjudicated a bankrupt. There were $4,869,000 of bonds outstanding as of June 1931 that were a direct obligation of the American Bond & Mortgage Co. These bonds were in default and were quoted over-the-counter in 1931 at 1 bid, 3 asked. In view of the fact that the company was adjudicated a bankrupt in 1931, in both Maine & Illinois; and that quotations of its bonds in 1931 which had a prior claim on the assets of the corporation indicated that the preferred stock had no value, it is sufficient evidence to establish the worthlessness of the preferred stock for the year 1931.
American Bond & Mortgage Guarantee Co. N. Y. City. 1899. Name changed to International Banking & Trust Co., Aug. 31, 1899.
American Bonding Co. Fla. 1936.
American Book Bindery Inc. This company has been in the hands of trustees for the past five years. They have been operating the company and breaking even. We were informed that the certificates of deposit have no equity at this time. One of the trustees stated that he would purchase the certificate of $183.25 held by the Sterling Estate for $45.82. Therefore, we believe that $45.82 is a fair value for the $183.25 certificate as of Feb. 1, 1936.
American Book Co., Inc. Del. 1935.
American Book Guild, Inc. N. Y. 1934.
American Bosch Magneto Corp. We were informed that the capital stock of this company can be sold at this time for about $23.25 per share. The scrip is worth the same as the stock. (Feb. 1936.)
American Bosshardt Furnace Corp. Del. 1934.
American Bottler's Supply Co., Inc. N. Y. 1934.
American Bottling Co. Md. 1936.
American Bow Mfrs. Inc. N. Y. 1935.
American Bracelet Corp. N. Y. 1935.
American Brands Corp. Mass. 1937.
American Brass Co. Acquired by Anaconda Copper Mining Co. At last accounts the Trustees held $750 in cash and certificates representing 3 shares of Anaconda stock for each share of American Brass. The exchange could be made at the Chase National Bank in New York or the Colonial Trust Company of Waterbury, Conn.
American Brazilian Exploration Corp. Del. 1936.
American Brick Co. Assets sold to Medfield Brick Co. on Sept. 19, 1932.
American Brick Co. Del. 1935.
American Brick Co. Mass. 1933.
American Bricklite Corp. Del. 1934.
American Bridge Co. Each $100. preferred shares was exchanged for $110. worth of United States Steel Corporation preferred. Each $100. par common share exchanged for $105. of United States Steel Common. Stock should be sent to J. P. Morgan & Co., New York City for exchange.
American-British Improvement Corp. Fla. 1936.
American & British Manufacturing Corp. The Bridgeport, Conn., property was purchased by the Bridgeport Iron & Metal Co., for $183,250. The Providence, R. I. property was purchased by the Franklin Machine Co.
American Broadcastchain, Inc. N. Y. 1935.
American Broadcasting & Amusement Corp. Del. 1935.
American Bronze Corporation. Acquired by American Non-Gran Bronze Corp.
American Budget Corp. N. Y. 1935.
American Building Co. Fla. 1936.
American Bldg. Co. Md. 1934.
American Building Construction Co. Fla. 1936.
American Building Construction and Supply Company. N. J. 1936.
American Building & Investment Corp. Del. 1935.
American Bulb Corporation of Florida, The. Fla. 1936.

Name State Date Charter Forfeited

American-Bulgarien Mining & Power Corp. N. Y. 1935.

American Burnall Corp. N. Y. 1933.

American Bus Lines, Inc. N. Y. 1935.

American Business Conclave, The. Fla. 1936.

American Business Corp. Del. 1936.

American Button & Fastener Company. Maine 1936.

American Buttonhole Co., Inc. N. Y. 1935.

American By-Product Machinery Co. N. Y. 1935.

American Cable and Conduit Co. Del. 1937.

American Cafe. Fla. 1936.

American Cafeteria, Inc. N. Y. 1934.

American Cake Co. Mass. 1935.

American Campaign Corp. N. Y. 1935.

American-Canadian Corp. N. J. 1934.

American Canadian Everlight Corp. Del. 1935.

American Canadian Properties Corp. The directors have declared a liquidating dividend of 25 cents per share payable Feb. 15, 1937 to holders of record Feb. 1.

American-Canadian Utilities Corp. Del. 1935.

American Candle Company. N. J. 1937.

American Candy Corp. Mass. 1935.

American Cane Products Corp. Del. 1935.

American Capital & Management Corp. Del. 1936.

American Carbon Co. Del. 1937.

American Cardiograph Co. N. J. 1934.

American Carpet Cleaning Works. N. J. 1935.

American Case Goods Co., Inc. N. Y. 1935.

American Cash & Carry Wholesale Co., Inc. N. J. 1934.

American Catadyn Co. Del. 1935.

American Cedar Corporation. N. Y. 1934.

American Cellulose & Chemical Mfg. Co., Ltd. Name changed to Celanese Corp. of America.

American Cellusol Co., Inc. N. Y. 1935.

American "Cement-Lumber" Corp. N. Y. 1935.

American Cement Sheet Lath Co. Del. 1936.

American Cemeteries Inc. Del. 1935.

American Central Railway Company (Illinois). Mr. C. I. Sturgis, care of the Chicago, Burlington & Quincy Railroad Company, located at 547 West Jackson Blvd., Chicago, Illinois, informed us some time ago that his company would pay some nuisance value for the stock in order to get it out of the market.

American Central Ry. (Ill.). First mortgage Debenture bonds issued 1867 and due 1877 are worthless. Bonds issued 1868 have value.

American Chain Co., Inc. Name changed to American Chain & Cable Co., Inc. in Dec., 1936.

American Chain of Shippers, Inc. N. Y. 1935.

American Chamber of Economics Inc. N. Y. 1935.

American Chamber of Secret Service, Inc., The. Del. 1936.

American Champagne Corp. N. Y. 1935.

American Chartering Corp. N. Y. 1933.

American Chatillon Corp. Merged to form Tubize-Chatillon Corp. by exchange of stock on a share for share basis.

American Chemical Company, Inc. Md. 1937.

American Chemical & Drug Co. Del. 1934.

American Chemical Iron Co. Inc. N. J., dated 1851. No value found for stock.

American Chemical Products Corp. N. J. 1934.

American Chemical Specialties Co. N. J. 1934.

American Chenille Mfg. Corp. N. Y. 1935.

American China Export & Import Co., Inc. Del. 1937.

American Chinese Restaurant Co. Fla. 1936.

American Chiropractic Ass'n, Inc. Del. 1934.

American Chocolate Almond Co. Inc. N. J. 1935.

American Chromium Plating Co. Inc. N. Y. 1935.

American Church Histories, Inc. Del. 1936.

American Cigar Machinery Co. We were informed that no such company had been incorporated in New York State. We searched our record of New York Corporations for 1893 and found no record of this company. Apparently the company did not complete its organization. We found no value to the stock and therefore believe the shares are without value.

American Cirrus Engines, Inc., Belleville, N. J. Ceased business in 1930. Charter forfeited 1934 in Delaware.

American Cirrus Engines, Inc. This company was organized about 1929 at Belleville, N. J. The first year was devoted to organization of plant and personel of which $590,000 was expended. In 1930 the company went into liquidation.

American Cities Co. 5% and 6% Coll. Trust bonds of 1911 have liquidating values of $450.20 for each $1,000. bond.

American Cities Company. The 5-6% Coll. Trust Gold bonds, issue of July 1, 1911, have a liquidating value of $450.20 per $1000. bond. Unstamped bonds should be sent to the Whitney National Bank, New Orleans, La., for collection.

American Cities Ry. & Light Co. Property and assets sold to American Cities Co.

American Clay Machinery Co. Acquired by W. A. Riddel Co.

American Cleaners & Dyers, Inc. Fla. 1936.

American Cleaners & Dyers of Sarasota, Inc. Fla. 1936.

American Clipon Corp., The. Del. 1937.

American Clock Manufacturing Co. Inc. N. Y. 1933.

American Cloth Register Company. Incorporated in Delaware and was located at 189 Main Street, New Britain, Conn. The charter of the company was forfeited on March 22, 1922. President, R. Brandt, New Britain, Conn. V. President, V. R. Brandt, New Britain, Conn. Treasurer, L. H. Carpenter, New Britain, Conn. It is our opinion that the shares are without value.

American Clothiers for Little Men Inc. N. Y. 1933.

American Clothing Co., of Keyport, N. J., Inc. N. J. 1936.

American Clothing Company. Mass. 1934.

American Coal Chute Co. and Architectural Iron Works. N. J. 1935.

American Coal Co. Mass. 1933.

American Coal Exporting Co., Inc. N. Y. 1935.

American Coal & Fuels Corp. Del. 1935.

American Coal Products Co. Name changed to Barrett Co. (N. J.) Stock exchanged share for share.

American Coat & Apron Supply Inc. Del. 1935.

American Coat, Apron & Towel Supply Co. N. J. 1936.

American Coat Co. N. J. 1935.

American Coat Pad Co. of Baltimore City. Md. 1936.

American Cocoa Fibre Products Co. Fla. 1936.

American Coffee Pot, Inc. N. Y. 1934.

American Coke and Chemical Contracting Co. Del. 1936.

American Coke Co. (Fayette County, Pa.). Acquired by Peabody Coke Co., Pittsburgh, in 1921. Latter company went into receivership and property was sold at Fayette County Court House.

American Coliseum Corporation. N. J. 1937.

American Collateral Corp. Del. 1935.

American Colombian Gold Mining Corp. Md. 1936.

American-Colonial Corp. Merged to form Connecticut Investment Management Corp. by exchange of stock.

American Colonial Fruit Co. Our record for 1909 states that this company was never legally organized and that the shares are worthless.

American Colonial Furniture Co. Mass. 1936.

American Colonization Company. N. J. 1936.

American Combustion Equipment Co. Mass. 1935.

American Commercial Car Co. Plant sold by Security Trust Co. of Detroit for $500. to all claims and encumbrances, totaling $277,000.

American Commercial Corporation. Mass. 1934.

American Commodities Corp. Del. 1934.

American Commodities Corp. N. Y. 1935.

American Common Stocks Co. Inc. Del. 1934.

American Commonwealth Corp. Del. 1935.

American Commonwealths Power Corp. Incorporated in Delaware on Jan. 18, 1927 as a holding company. On Dec. 31, 1931, the Chancery Court at Dover, Del. appointed receivers for the corporation. The receivers took possession as of Jan. 2, 1932. In June 1934, the court approved the plan for distribution of the company's assets whereby they were transferred to a new company, Commonwealths Distribution, Inc. The creditors including debenture holders received one share of new stock for each $100 of claims. There was no provision made for the capital stock which is without value. Therefore, we submit the $6.50 1st preferred stock as worthless. Exchange made by Delaware Trust Company, Wilmington, Delaware.

American Commonwealths Power Corp. Del. 1935.

American Commonwealths Power Corp. Md. 1935.

American Commonwealths Power Corp. N. J. 1935.

American Commonwealths Securities Corp. Del. 1935.

American Community Power Co. The 5½% bonds due 1931 received the following payments in liquidation: $198.11; $70.; $1.10 and 2½ shares of common stock of General Public Utilities, Inc, for each $1000 bond. Exchange made at Central Hanover Bank & Trust Company, New York City.

American Co. Fla. 1936.

American Co. for Foreign Trade. N. J. 1934.

American Co. for International Commerce, Inc. N. Y. 1935.

American Compo-Board Company. Value of Capital Stock, Par Value $10. Incorporated in Minnesota at Minneapolis, on December 17, 1891 for a period of thirty years from December 15, 1891. The com-

Name State Date Charter Forfeited

pany's charter expired by limitation on December 15, 1921. I found no value to the stock and therefore believe the shares were worthless as of January 5, 1937.

American Compressed Fuel Co. N. J. 1935.

American Conduit Company. N. J. 1936.

American Conduit Corp. Del. 1936.

American Connellsville (Pa.) Fuel Co. Taken over by La Belle plant of the La Belle Coke Co., Uniontown, Pa.

American Consolidated Electric Co. of New England. Mass. 1936.

American Consolidated Mining & Milling Company. Idaho 1936.

American Consolidated Music Co. Inc. Del. 1934.

American Consolidated Pine Fibre Company. Incorporated in New Jersey on October 16, 1929. Capital stock authorized $2,000,000; par value $100. Address—60 Grand Street, Jersey City, N. J. On October 12, 1906 the charter of this company was forfeited for non payment of taxes and we find no trace of the company since that time. There has been no market for the stock for a great many years. In view of the above we submit the stock as valueless as of October 23, 1929.

American Consolidated Tin Mines.Corp. This corporation, together with Connor, Leach & Co., Inc., Mines & Markets, Inc., and Miller-Murray & Co., Inc. all alleged to be controlled by Margaret Brenizer, Jasper N. Brenizer and Murray Miller, were enjoined from violations of the Securities Act of 1933, according to reports dated March 27, 1937. The SEC alleged that the corporation was indebted to the Ka-Mi-Tin Concentrating Corp., in such a way that Ka-Mi-Tin could foreclose on the corporation and that unbeknown to investors, Ka-Mi-Tin was actually owned by the Brenizers and Miller so that the defendants might have been able to foreclose on the cash of the stockholders.

American Constant Co. Del. 1935.

American Constitution Fire Assurance Co. Merged to form American Home Fire Assurance Co.

American Construction Co. Ore. 1936.

American Construction & Supply Co. N. J. 1906.

American Consumers Service, Inc. Mass. 1935.

American Continental & Foreign Development Corp. N. Y. 1935.

American & Continental Investment Co. Del. 1934.

American Contracting & Construction Company. Value of Cft. dated 1892. We searched our files back to 1892 and found no record of this company nor of its officers. We found no value to the stock and therefore believe the shares are without value.

American Controlled Oil Co. Del. 1934.

American Controlled Oilfields, Inc. Md. 1931.

American Convertible Presser-Foot Corp. N. Y. 1933.

American Cooperative Association. Fla. 1936.

American Copper & Mining Company (N. Mex). Suspended 1913, Bris, N. Mex. Pres. James C. Sager, St. Joseph, Mo.; Vice-Pres. R. Meirhaffer, St. Joseph, Mo.; Treas J. Metcalf, St. Joseph, Mo. No value found for stock.

American Corp., The. Del. 1936.

American Corporation, The. Fla. 1936.

American Corporation. Incorporated in Virginia and surrendered its charter on March 18, 1930, as the corporation had never been organized under this charter and that no stock was issued. A charter was issued on March 18, 1930 to The American Corporation, which charter was revoked in 1934. The Secretary of the latter company was A. Vermeer, New York City. We know of no value for the stock. We received the following letter from the Assistant Secretary of the Commonwealths Distribution, Inc., located at 90 Broad Street, N. Y. C. and dated Jan. 4. 1938;

"We have your inquiry of Jan. 3. We lost all contact with The American Corporation shortly after the receivership of American Commonwealths Power Corporation, at which time the late Mr. Frank T. Hulswit engaged Messrs. Javits & Javits of New York City as counsel for The American Corporation.

"We have made inquiries of the Javits office and of Mr. Ben Mitler who was one of the last persons connected with the corporation and we are advised that that corporation was finally wound up in 1935 through failure to pay its franchise taxes in Virginia, the state of its incorporation. We are advised that the stockholders in question finally established their loss in 1935."

American Corporation of Anatolia. N. Y. 1933.

American Corporation of Corporations. Del. 1934.

American Corp. Service, Inc. N. Y. 1935.

American Corporation Bureau. Del. 1937.

Name State Date Charter Forfeited

American Cosmos World-Trading Corp. N. Y. 1935.

American Costume Co., Inc. N. Y. 1935.

American Cotton Association. Del. 1936.

American Cotton & Commodities Corp. Del. 1936.

American Cotton Co. The 6% Debenture bonds due 1905 have a liquidating value of $20.40 per $1000. bond. Unstamped bonds should be sent to the Central Hanover Bank & Trust Company, New York City, for collection.

American Cotton Fabric Corp. The preferred stock has a liquidating value of $101.75 per shares.Collect from the Guaranty Trust Company, New York City.

American Cotton Goods Corp. N. Y. 1933.

American Cotton Oil Co. Stock should have been deposited with the First National Bank of New York City, before November 26, 1923, for exchange for stock of the Gold Dust Corp. We suggest your consulting the company or ourselves regarding any outstanding shares.

American Cotton Stores, Inc. N. Y. 1935.

American Cottonpicker Corp. Del. 1934.

American Cotton Picker Corp. Incorporated in Delaware and became inoperative and void on April 1, 1933, for failure to file reports for two years. The last report filed in 1930 showed offices at 250 W. 57th St., N. Y. C. in care of H. F. Herbermann, an attorney, and former Treasurer of the company. We wrote Mr. Herbermann several times and called on the telephone and have been unable to get any information on the company. In view of the fact that the company ceased to exist in 1930 or 1931, the shares apparently became worthless at that time.

American Cotton Refining Corp. Va. 1937.

American Council of Foreign Bondholders, Inc. Del. 1935.

American Cranberry Products Co. Mass. 1935.

American Credit Bankers, Inc. Del. 1935.

American Credit Corp. Md. 1935.

American Credit Letter Corp. N. Y. 1935.

American Credit Managers Assoc. Inc. N. Y. 1933.

American Creditors' Finance Corp. Del. 1935.

American Cremaker Co. Del. 1937.

American Cross Arm Co. Fla. 1936.

American Crude Oil Motors Corp. Del. 1934.

American Crystallizer Corp. N. Y. 1933.

American & Cuban Construction Co. Del. 1935.

American Curatex Corporation. Mass. 1936.

American Cut Clamp Machine Co. Inc. N. Y. 1935.

American Cut Cast Stone Corporation. N. J. 1936.

American Cyanamid Co. of Canada, Ltd. Name changed to Ferto Chemical Sales Co., Ltd.

American Cylinder-Brace & Tool Mfg., Co. Fla. 1936.

American Czecho Slovak Literary Society, Inc. N. Y. 1935.

American Daily Products, Inc. N. Y. 1935.

American Dairies, Inc. N. Y. 1933.

American Dan Bottle Seal Corp. Incorporated in Delaware and was located at 30 Church St., N. Y. C. in 1922. Mr. Sidney M. Sternbach, Canard Bldg., N. Y. C. who was formerly interested in the company, informed us on May 27, 1937 that the company was unsuccessful and that the preferred and common stock is without value.

American Dealers Ass'n. Del. 1934.

American Dekart Co. Inc. Del. 1934.

American Deli Tobacco Co. Fla. 1936.

American Delivery Service, Inc. Del. 1934.

American Demolition Corp. N. Y. 1935.

American Denaturing Corporation. N. Y. 1934.

American Dental Co. Fla. 1936.

American Dental Corp. N. J. 1934.

American Department Stores Corp. Judge Nields in the U. S. District Court, Del. has handed down an opinion to the affect that the amended plan of reorganization would be satisfactory if it is filed providing for exchange of one share of first perferred stock for one quarter share of new stock. The court approved the original plan Oct. 29, 1936 and the amended proposal was drawn up providing for distribution of 95% of the capital stock of Brager-Eisenberg, Inc., principal asset of the debtor, among certain security holders. To this effect the Brager Co will increase its authorized common capital stock from $5,000 to $25,000. Judge Nields ruled that because of the unanimous expression that the creditors be permitted to continue interest in the Brager firm the Court will approve the amended plan.

American Department Stores Corp. Del. 1937.

American Deposit & Loan Co. N. Y. City. 1882. Name changed to Equitable Trust Co of New York in 1902.

American Desatype Co. Inc. N. Y. 1933.

American Development & Realty Co. N. J. 1935.

Name State Date Charter Forfeited

American Devices Corp. Del. 1936.
American Diatom Corp of Virginia. Va. 1937.
American Diatomite Co. Fla. 1936.
American Die & Finishing Corp. N. Y. 1935.
American Die & Forge Co. Del. 1935.
American Diesel Engine Co. (N. Y.). John L. Wilkee of N.Y.C. receiver. Adolphus Busch of St. Louis and International Power Co. are interested parties.
American Diesel Truck Corp. Mass. 1935.
American Diners System of N. Y. Inc. N. Y. 1933.
American Dirigible Corp. Del. 1934.
American Distribution Corp. Del. 1935.
American District Telegraph Co. of Brooklyn. Stock worthless.
American District Telegraph Co of Troy, New York. Incorporated in New York on Dec. 7, 1875. The company expired on January 1, 1900. The American District Telegraph Company, located at 155 Sixth Avenue, New York City, informed us on May 18, 1938, that this company went out of business many years ago. We found no value to the stock and therefore believe the shares are worthless.
American Diversified Realty Corp. Ltd. Del 1934.
American Dividend Corp. N. Y. 1935.
American Doll Mould Co. Inc. N. Y. 1934.
American Dollar Shares, Inc. N. Y. 1935.
American Dollar Stores Company. Md. 1937
American & Dominion Corp. Company reported bankrupt in 1933. Maryland Charter forfeited 1936.
American & Dominions Unbreakable Records, Limited. Incorporated in England on July 21, 1928. The company was struck off the register on October 29, 1935. It was reported on September 13, 1934, that the company was not carrying on any business nor was it in operation. We found no value to the stock.
American Doughnut Co. N. J. 1935.
American Drama Producing Corporation. N. Y. 1934.
American Dress & Costume Co. N. J. 1934.
American Driveurself System, Inc. Mass. 1934.
American Drug Co. of California, Ltd. Del. 1934.
American Drug Products, Inc. N. Y. 1934.
American Drug Stores, Inc. Incorporated Del., July 30, 1920 and is no longer in existence having become inoperative on March 19, 1924. The 1922 report showed offices at 41 N. 10th St., Phila., Penna. and the following officers: President—Eug. D. Crouse, Haddonfield, N. J., V. Pres.—S. E. Kingsley. Overbrook, Penna. Treasurer—Alfred Adams, Jr. Atlantic City, N. J. Secretary—H. C. Cathers. Plainfield, N. J. We found no value to the stock and therefore believe the shares are without value.
American Druggists Syndicate. Merged into Vadsco Sales Corp. by exchange of stock.
American Dry Cleaning Company, Inc. W. Va. 1937.
American Dry Ice Corp. Purchased by Pure Carbonic Co. of America in 1934.
American Dry Plate Co., The. Mass. 1935.
American DuPont Battery Co. Ltd. Del. 1934.
American Duntile-Duntex Co. Fla. 1936.
American Dye House, Inc. Mass. 1934.
American Dye Works, Inc. N. J. 1937.
American Eagle Aircraft Company. See Lincoln Aircraft Co., Inc.
American Eagle Aircraft Corp. (Del.). The American Eagle-Lincoln Aircraft Corporation purchased the assets of the above company for $60,000. The indebtedness at the time was around $600,000. Under these circumstances the stockholders of course were wiped out. Therefore, we believe the shares are without value.
American Eagle Aircraft Distributors, Inc. N. Y. 1935.
American Eagle Consolidated Mines Co. Incorporated in Delaware and lost its charter in 1926. The company was formerly located at Hibernian Bldg., Los Angeles, Calif., in care of Pierce, Critchlow & Barrette. This company is in our 1924 mines book but gave no record of operations. Apparently the company had not progressed beyond the development stage as the company was not mentioned in 1925. It is our opinion that the shares are without value.
American Eagle Gold Mines, Inc. Del. 1937.
American Eagle Laundry Co., Inc. N. J. 1937.
American Eagle-Lincoln Aircraft Corp. Del. 1935.
American Eagle-Lincoln Aircraft Corporation. See Lincoln Aircraft Co., Inc.
American Eagle-Lincoln Aircraft Corp. (Del.) Kansas 1937.
American Eagle Mining & Milling Co. Located Stevens County, Wash. Merged into the Conquest Consolidated Mining Co. In 1905 it was reported that some of the outstanding stock may have a contingent value.
American Eagle Mtge. Co. Inc. Del. 1934.
American Eagle Publishing Co., Inc. N. Y. 1934.

Name State Date Charter Forfeited

American Eagle Underwriters, Inc. Del. 1935.
American Edible Oils Co. Inc. N. Y. 1935.
American Educational Guild, Inc. Mass. 1936.
American Eels Corp. N. Y. 1933.
American Eisgas Corporation. Fla. 1936.
American Electra Corp. N. Y. 1935.
American Electric Brake Corp. Del. 1934.
American Electric Brakes Corp. Del. 1937.
American Electric Co. Fla. 1936.
American Electric Corp. (Del.). Changed name to Belding Hall Electric Corp.
American Electric Power Co. Acquired by American Electric Power Corporation, located at 21 Dover Green, Dover, Del. The succeeding company went into receivers' hands in March, 1934.
American Electric Power Corporation. This company was reorganized under Section 77-B of the National Bankruptcy Act and the assets were taken over under a Plan of Reorganization by the Penn-Western Gas & Electric Company, New York City, in 1936.
American Electric Protective Company. N. Y. 1934.
American Electric Supply Co. Fla. 1936.
American Electric Switch Corp. Del. 1935.
American Electric Train & Switch Signal Company. (Me). Company went out of business in 1901. We know of no value to the stock.
American Electrical Co. Mass. 1933.
American Electro-Chemical Co. Del. 1934.
American Embossing & Dyeing Corp. N. Y. 1935.
American Embossing Foil Co. Providence. R. I. 1935.
American Empire Corp. Del. 1934.
American Empire Power Corp. Del. 1935.
American Empire Power Corp. Md. 1935.
American Encaustic Tiling Co. Ltd. Reorganized as American Encaustic Tiling Co. Inc. in April 1936.
American Engineering & Development Co. Inc. Del. 1934.
American Enterprises, Inc. Fla. 1936.
American Envo-Letta Co. Inc. N. Y. 1933.
American Equities Company. Merged into International Utilities Co., on Dec. 2, 1937. Each share of Equities received 1/10% of a share of International $3.50 Prior preferred stock and ½ share of Class B stock.
American Eryol Corp. Del. 1937.
American European Airways Corp. N. Y. 1935.
American-European Bus Line Corp. N. J. 1934.
American & European Guaranteed Mtge. & Securities Co. Del. 1934.
American & European Investment Corp. Md. 1934.
American European Mfg. & Finance Corp. Ltd. Incorporated Colorado, January 30, 1897. Capital $3,000,000 par $1. Property in Sonora District, Mexico. No value given stock July 9, 1907 for inheritance tax.
American European Match Corp. Del. 1935.
American-European Shares Corporation. N. Y. 1934.
American-European Traveling Assoc., Inc. N. Y. 1935.
American Excelsior Trading Company, Inc. N. Y. 1934.
American Exchange Bank, New York City 1838. Became American Exchange National Bank in 1865.
American Exchange Cigar Co. N. Y. 1935.
American Exchange in Paris Ltd. This company was organized about 1876 with a capital of 2,000,000 francs. Our company reported in 1922 that it was unable to find any mention of this company since 1904 at which time it appeared in lists of obsolete corporations. The shares in our opinion are without value.
American Exchange National Bank, Detroit, Mich. Merged in 1911 with the Old Detroit National Bank, and on October 1, 1917, the Security Trust Co. of Detroit, agent of the liquidating committee paid $6 per share in liquidation. Three other payments of $25 each were made. It was expected at the time the last payment was made that a further dividend would be paid
American Exchange National Bank, N. Y. C. 1865. Name changed to American Exchange-Pacific National Bank.
American Exchange-Pacific National Bank, N. Y. C. 1925. Name changed to American Exchange-Irving Trust Co.
American Excursion Co. Inc. N. Y. 1935.
American Exhaust Purifier Corp. Del. 1935.
American Expansion Wheel Corp. Del. 1935.
American Exploration Co. Del. 1935.
American Exploring Mining & Manufacturing Co. Inc. Stock dated 1845. No value found.
American Export Corp. Del. 1936.
American Exposition Shows Company, Inc. N. Y. 1934.
American Extension Inst. Inc. N. Y. 1933.

Name State Date Charter Forfeited

American Factory Products Co. Inc. N. Y. 1935.

American Falls Realty & Water Works Company. Idaho 1936.

American Family Aid Society. Del. 1936.

American Family Laundry, Inc. N. Y. 1935.

American Family Service Corp. N. Y. 1935.

American Farm Products Co. Incorporated in New Jersey as American Butter Refining Company and changed its name to the above on Feb. 13, 1906. The charter of the company was forfeited on March 11, 1914, and was not reinstated. President, Thomas Sturgis, Jersey City, N. J. We were informed that the company defaulted in interest on its bonds in January, 1910, and finally went into bankruptcy in the latter part of 1910, at which time there was no equity whatsoever for the stockholders. The shares are absolutely worthless.

American Fashion Bag Co. Inc. N. Y. 1935.

American Fat Co., Inc. N. Y. 1935.

American Federation Moving Picture Operators, Inc. Del. 1934.

American Ferneries Association, Inc. Fla. 1936.

American Ferrette Corp. N. Y. 1933.

American Fiber Co. Fla. 1936.

American Fibre Association. There are two associations that we have record of, one incorporated in Georgia in 1899 and the other in New York State. Our records for 1906 state that both companies were then extinct and that the shares of each were worthless.

American Fibre Corporation. Fla 1936.

American Fiduciary Agency, Inc. Del. 1935.

American Film Developing Machine Corp. N. Y. 1933.

American Film Export Co. Inc. N. Y. 1933.

American Finance Corp. Md. 1935.

American Finance Co. Fla. 1936.

American Finance Company of Perth Amboy. N. J. 1936.

American Finance Corporation. Fla. 1936.

American Finance & Mortgage Co. Fla. 1936.

American Financial Corp. of N. Y. Del. 1934.

American Financial Holding Co. Incorporated in Delaware on January 9, 1928, and changed its name to American Financial Corporation of New York on September 7, 1928. The company was a general management investment trust and was engaged in the development of a group banking program. The principal asset of the company consisted of the majority stock of the Peoples National Bank of Winston, Winston-Salem, North Carolina. A receiver was appointed for this bank on June 29, 1931 at which time the stockholders were assessed 100%. Mr. George W. Steele, an attorney, and former officer of the company, located at 120 Broadway, N. Y. C. informed us that when the assessment was made the American Financial Corporation turned over its entire assets to the receiver of the bank and ceased to exist. It is our opinion that the shares became worthless in 1931.

American Findings Company, Inc. N. Y. 1934.

American Fire Equipment Company, Inc. Mass. 1937.

American Fire & Marine Insurance Co. Merged with American Indemnity Co.

American Fireside League. Mass. 1933.

American Fireworks Co., Inc. Del. 1936.

American Fireworks Co. of St. Louis, Inc. Del. 1935.

American Fish Machinery Co. Mass. 1933.

American Fishing & Packing Corp. Del. 1935.

American 5 and 10 cent Stores, Maine. Dissolved Oct. 3, 1927.

American 5c to $1.00 Store. N. J. 1936.

American Flag Pole Co., Inc. Mass. 1934.

American Flange, Frog & Railway Improvement Co. Fla. 1936.

American Flax Corp. Del. 1937.

American Flax Fibre Company. Incorporated in West Virginia on June 1, 1891 with its principal office in New York City. We were informed by the Auditors' Office that this corporation has not been paying license tax for many years and is evidently out of existence. We found no record of the company in 1900 and therefore believe it went out of existence before then. We found no value to the stock and therefore believe the shares are without value.

American Floating University, Inc. Del. 1936.

American Florida Farms Corporation. Fla. 1936.

American Folding Box Co., Inc. N. J. 1934.

American Folding Door & Partition Co. N. J. 1934.

American Folkcraft, Inc. N. Y. 1935.

American Food Journal, Inc., The. N. Y. 1934.

American Food Products, Inc. Del. 1935.

American Food Stores Corp. Mass. 1937.

American Foods, Inc. Del. 1934.

American Foods, Inc. Md. 1937.

American Forecault Machine Co. Del. 1935.

Name State Date Charter Forfeited

American Foreign Agencies Co., Inc. Del. 1936.

American Foreign Automobile Company, Inc. N. Y. 1934.

American & Foreign Claims Bureau, Inc. Del. 1934.

American-Foreign Leather Corp. N. Y. 1935.

American Foreign Oil Corp. Incorporated in Virginia and was located in the Electric Bldg., Richmond, Va. The company lost its charter in 1933. Mr. Gerald A. McTeigue, an attorney, and formerly Treasurer of the company, located at Transportation Bldg., Montreal, Canada, informed us on May 22, 1937 that the company has ceased to carry on any business and that its stock is valueless.

American and Foreign Survey Corporation. N. Y 1934.

American Foreign Trade Corporation. Incorporated in Virginia and was engaged in the importing and exporting business with an office at 165 Hudson St. N. Y. C. in 1922. President—C. C. Goodfellow, Secretary—Ths. N. Word. The corporation was dissolved by action of its stockholders on May 1, 1923. Mr. William A. Ferguson, an attorney located at 30 Pine St. N. Y. C. informed us on Sept. 3, 1936, that he is one of the co-receivers of the corporation, and that all the creditors have been paid except one, which amounts to $125,000 owed to the Tobacco Products Corp. Mr. Ferguson also stated that the Tobacco Products Corp. will not be paid in full, leaving no equities for the capital stock which is without value.

American Foreign Trading Corp. Del. 1935.

American Foreign Trading Corp. Md. 1937.

American Forest Products Co. Now American Excelsior Co.

American Forest Products Company. (Indiana) Va. 1937.

American Forge & Machine Co. The 7% deposited bonds due 1937 received $46.00 per $100.00 bond in liquidation. The undeposited, unstamped bonds received $50.49 per $1000. bond. Unstamped certificates of deposit and bonds should be sent to the Union Trust Company, Cleveland, Ohio, for collection.

American Forwarding Co. Del. 1937

American Foundation Garment Corporation. N. Y. 1934.

American Foundation of Music Inc. N. Y. 1934.

American Fox and Fur Farmer Inc. N. Y. 1933.

American Freight Service, Inc. N. Y. 1935.

American Freight System, Inc. N. J. 1935.

American-French Furniture Corp. N. Y. 1935.

American Fringe Mills, Inc. N. Y. 1935.

American Fruit Distributors, Inc. Incorporated in Delaware in August, 1927 to succeed the business of a Florida corporation of the same name. The last reported address of the company was at Jacksonville, Florida. Letters addressed to the company have not been answered or returned. We found that 525 shares of Common Stock were offered at $1.00 per share on December 8, 1930 with no bids. On December 24, 1930, 636 shares sold at auction for $20 the lot. In view of the above we do not believe the stock had any more than a nominal, if any, value as of July 5, 1931.

American Fruit Distributors, Inc. Fla. 1936.

American Fruit & Produce Exchange, Inc. N. J. 1934.

American Fruit Products Co. Fla. 1936.

American Fruit Products Company, Rochester, N. Y. On March 28, 1914, the company reported that they would liquidate and distribute the assets to the stockholders.

American Fuel Company (Del.). Mr. Dion E. Wooley, formerly President of the Company now (1935) located at 153 Chester St. Mt. Vernon, N. Y. informed us that the company went out of business ten years ago and its patents expired in 1927. He further states that the stock has no value.

American Fuel & Power Co. Receiver appointed in 1934. Delaware charter forfeited 1935.

American Fur Breeders, Inc. Mass. 1934.

American Fur Farms, Inc. Del. 1934.

American Fur Machine Corp. N. Y. 1933.

American Fur Ranch, Inc. Del. 1935.

American Fur Trimming Corp. N. Y. 1935.

American Furnishings, Inc. N. J. 1934.

American Furniture & Carpet Co. Fla. 1936.

American Furniture Co. Fla. 1936.

American Furniture Mfg. Co., Ltd. Del. 1937.

American Fuse Corp. Del. 1935.

American-Gablonz Importing Co., Inc. N. Y. 1934.

American Galvanizing Corp. Mass. 1934.

American Galvanizing Institute, Inc. Del. 1934.

American Games Corporation. Ore. 1935.

American Garage & Machine Co. Fla. 1936.

American Garment Trunk Corp. N. Y. 1933.

Name State Date Charter Forfeited

American Gas Appliance Co. Del. 1937.
American Gas Co., Phila., Pa. Merged into United Gas Improvement Co.
American Gas Furnace Company. N. J. 1937.
American Gas Service Co. Del. 1935.
American Gas Turbine Corporation. Mr. Hartens Grant, an attorney, located at 15 Broad Street, New York City, informed us on November 22, 1937, that all of this company's assets were sold at public auction on June 16, 1937. The highest bid was $200. As this was not even sufficient to completely pay the expenses of the sale and dissolution, there was nothing left to distribute to either stockholders or creditors.
American Gauge Corp. N. J. 1935.
American Gear-Shift Co. Inc. Del. 1935.
American Gem Corp. Del. 1936.
American General Corp. Del. 1935.
American General Corporation. Incorporated in Delaware on Nov. 23, 1935 and is located at 70 Montgomery St., Jersey City, N. J. Another corporation of the same name was incorporated in Delaware on Oct. 24, 1935, but surrendered all of its corporate rights and franchises on No. 23, 1935. The certificate for the latter corporation was filed by Prentice Hall, Inc. Another corporation of the same name was incorporated in Delaware on June 2, 1931 and lost its charter on April 1, 1934.
American General Film Distributors Inc. N. Y. 1935.
American Germ Exterminator Co. Fla. 1936.
American Geyserite Corp. Incorporated in Nevada in 1924 and had an office in the Fordonia Bldg., Reno, Nevada. The shares of the company were offered at $1.00 per share in 1925 and the shares have had no market value since then. We understand that the company has failed to pay their franchise tax for the years 1932, 1933 and 1934 as required by law. In view of the above we believe the shares are without value. (1934).
American Girl Products Co., The. Del. 1936.
American Glanzstoff Corp. Name changed to North American Rayon Corp.
American Glass Machine Corp. Del. 1937.
American Gliders Association, Inc. N. Y. 1934.
American Glue Company. See Eastern Equities Corp.
American Gold Bond Co. Del. 1934.
American Gold Mines Consolidation, Inc. Del. 1937.
American Gold Standard Mining Co. Del. 1936.
American Golden Pheasant Corp. N. Y. 1935.
American Goldmines Inc. Idaho 1935.
American Golf Ball Co., Inc. N. Y. 1935.
American Grand Guignol, Inc. N. Y. 1933.
American Granite Arts Inc. N. Y. 1933.
American Graphophone Co. Reincorporated as Columbia Graphophone Co.
American Greek Estates Corp. Del. 1934.
American-Greek Fur Co., Inc. N. J. 1936.
American Grocery Co. New Jersey. Dissolved Oct. 3, 1927.
American Grocery Corporation. Fla. 1936.
American Gulf Holdings, Inc. Fla. 1936.
American Hammer Corporation. N. Y. 1934.
American Hanby Corp. Mass. 1934.
American Hard Rock Phosphate Co. Fla. 1936.
American Hard Rubber Company. Value of common stock as of March 1, 1913 and January 1st 1919. We found no quotations for the stock as of the above date. However, the company informed us that the shares had a fair value of 90 on March 1, 1913 and 105 as of January 1, 1919.
American Hardwood Corporation. Fla. 1936.
American Hardwood Flooring Co. N. J. 1935.
American Hat Manufacturing Co. N. J. 1935.
American-Havana Tobacco Co., The. Fla. 1936.
American Health Foods Corp. N. J. 1935.
American Hearite Corporation. N. Y. 1934.
American Heating Co. of Long Branch. N. J. 1932.
American Heating Engineers (A Corp.). N. Y. 1935.
American Heating & Equip. Co. Md. 1934.
American Heating Service & Equipment Corp. N. Y. 1935.
American Hellenic Shipping Corp. N. Y. 1935.
American Hermes Corp. N. Y. 1935.
American Hernia Inst. Inc. The. N. Y. 1933.
American High-Frequency Corp. N. Y. 1935.
American High-Speed Press Co. N. Y. 1935.
American Highway Sign Corp. N. J. 1935.
American Highways Assoc., Inc. Mass. 1935.
American Historical Research Society. Del. 1934.
American Holding Co. Fla. 1936.
American Holding Corporation. R. I. 1937.
American Home Builders Corporation. N. J. 1936.
American Home Building Corp. Incorporated in New Jersey on March 14, 1907 to deal in real estate with its principal place of business at 800 Broad St. Newark, N. J. Agent, Joseph F. Cosulich. The charter of the company was forfeited in 1911, having failed to file reports for two years. We found no value to the stock and believe the shares are without value.
American Home Corporation. Fla. 1936.
American Home Furnishers Corp., Norfolk, Va. Company reported out of business in 1933.
American Home Furniture Co., Inc. N. J. 1936.
American Home Heating Co. N. J. 1934.
American Home Makers, Inc. Mass. 1934.
American Home Owners Associations, Inc. Fla. 1936.
American Home Owners Service Bureau, Inc. Mass. 1935.
American Home Products Corp. This company through its subsidiary A. S. Boyle Co., bought the Three-In-One Oil Co from Sterling Products, Inc., in 1936 for $1,000,000. A cash payment of $250,000 was made with the balance covered by three notes of $250,000 each, bearing interest of 2% made by A. S. Boyle Co., and endorsed by American Home Products Corp., with all the stock of A. S. Boyle Co., as security. The note maturing Jan. 2, 1937 has been paid. The others mature Jan. 2, 1938 and 1939.
American Home Stores Corp. Del. 1934.
American Homes, Inc. N. Y. 1935.
American Hominy Co. First mortgage 7% bonds due 1923-1929 have a decree value of $594.33 per $1000 bond. Unstamped bonds should be presented to the Bankers Trust Company, New York City, for collection.
American Horne Co., Inc. N. Y. 1935.
American Hosiery Clocking Co. Inc. N. Y. 1933.
American Hosiery & Notion Co. N. J. 1937.
American Hosiery Salvage Company, Inc. N. J. 1936.
American Hospital and Clinic Association. Del. 1936.
American Hotel, Inc. N. J. 1936.
American Hotel & Restaurant Ware Co. Inc. N. Y. 1935.
American House Furnishing Co. Del. 1935.
American House, Inc. Mass. 1936.
American Housewares Co. Inc. N. Y. 1933.
American Humus and Phosphate Co. Fla. 1936.
American Ice and Cold Storage Co. Fla. 1936.
American Ice Cream Company. N. J. 1936.
American Ichthyol Co., Inc. Del. 1936.
American Ideal Safety Devices, Inc. Del. 1934.
American Illuminating Co. Inc. N. Y. 1935.
American Implement Co., Chicago. Merged with Deere & Co., Chicago, Ill. Stock exchanged at First Trust & Savings Bank, Chicago, Ill.
American Importers, Ltd. Del. 1937.
American Importers Wine & Spirits Corp. Md. 1937.
American Improvement Corporation. Fla. 1936.
American Incinerator Co. Inc. N. Y. 1933.
American Incorporated Light Co. Del. 1935.
American Incubators, Inc. N. J. 1937.
American Indemnity Corp. Del. 1937.
American Independence Society, Inc. N. Y. 1935.
American-Indian Medicines, Inc. Del. 1935.
American Industrial Alcohol Corporation. N. J. 1937.
American Industrial Bankers Corp. Del. 1934.
American Industrial Corp. Del. 1934.
American Industrial Corporation. Fla. 1936.
American Industrial Exhibit Co. Ltd. Our records indicate that the company had an office in New York City and had dissolved in 1889. We found no value to the stock and therefore believe the shares are without value.
American Industrial Gas Corp. Del. 1935.
American Industrial Hydrogen & Holding Co. Incorporated in Delaware and was located at 2 Rector Street, N. Y. C. The shares were first offered to the public in 1925 and there has been no market for the shares since then. The charter of the company was forfeited in 1929 having ceased to transact business in 1927. It is our opinion the shares are worthless.
American Industrial Pictures Co. Incorporated in New York in 1909 reported the following: Directors: Charles Nye Shaw, Charles E. A. MacGreachy, Annie D. K. MacGreachy. In 1910 no trace of the company could be found. It is our opinion that the shares are worthless.
American Industrial Securities Corp. Md. 1934.
American Industrial Service, Inc. Del. 1936.
American Industrial Shares, Inc. Del. 1934.
American Industries Engineering Co. Inc. N. Y. 1933.
American Industries & Management Corp. Del. 1934.
American Infusion Steel Process Company. Incorporated in New York Sept. 20th, 1911. Capital $900,000. Officers—President, Alfred E. Stillwell; Notary Wm. N. Thompson; Treasurer, Alfred J. Thompson; Directors—Above. Address—60 Broadway, New York City. In 1914 this company was reported in liquida-

Name State Date Charter Forfeited

tion and we find no trace of it since that time. The company was dissolved by Proclamation of the Governor on March 16, 1926. As far as we can ascertain there is no market for the stock which we believe valueless at the present time.

American Institute of Educational Research, Inc. N. Y. 1935.

American Institute of Marketing Inc. N. Y. 1935.

American Institute of Musical Culture, Inc. N. Y. 1934.

American Institute of Psychology. Fla. 1936.

American Insulated Corp. Del. 1934.

American Insulating Lath Co. Del. 1934.

American Insurance Agency, Inc. Fla. 1936.

American Insurance Investment Corporation. Fla. 1936.

American Insurance and Realty Agency, Inc. Fla. 1936.

American Insured Investors, Inc. Del. 1935.

American Intercontinental Corp. Del. 1936.

American International Engineering Associates, Inc. Mass. 1933.

American International Wines Corp. Del. 1936.

American Inventions, Inc. Del. 1934.

American Investment Co. Fla. 1936.

American Investment Company of Hunter. N. D. 1936.

American Investment Corp. Fla. 1936.

American Investment Corp. Del. 1934.

American Investment Corp. Md. 1935.

American Investment and Holding Co. Fla. 1936.

American Investment & Realty Co. Stock exchanged for shares of the Zellerbach Corporation.

American Investment & Realty Co. Fla. 1936.

American Investment and Realty Corp. Del. 1937.

American Investment & Sales Corporation. Fla. 1936.

American Investment Securities Corp. Del. 1934.

American Investment Trust of Kentucky, Inc. Del. 1934.

American Investment Trust Shares. Final liquidating dividend—$2.10397 per share.

American Investment Trust Shares. Final liquidating dividend, $2.10397 per share. Collect from Central Republic Trust Company, Chicago, Illinois.

American Investors Consolidated Corp. Mass. 1934.

American Investors, Inc. Preferred stock received $50. per share in liquidation. Common received $4.25 per share in 1935.

American Investors Redemption Corp. N. Y. 1933.

American Irish Exhibit Co., Inc., The. N. Y. 1934.

American Iron Nipple Mfg. Corp. N. Y. 1935.

American Iron & Steel Manufacturing Co. Sold to Bethlehem Steel Co., for $6,526,800 which netted the stockholders on an average of $58.80 per share.

American Iron Works, Inc. Del. 1934.

American Italian Commercial Corp. Del. 1935.

American Jewish Blind Holding Corp. N. Y. 1935.

American Jewish Theater Corporation, The. N. Y. 1934.

American Junior Coat Co. Inc. N. Y. 1935.

American Kambi Co. Del. 1935.

American Kardex Co. Merged to form Rand-Kardex Co.

American Kerament Corp. Del. 1937.

American Key Record Co. Mass. 1934.

American Keystone Assoc. of Union County, N. J. N. J. 1934.

American Klopp Shaper Corp. N. Y. 1935.

American Knee-Pants, Inc. N. Y. 1934.

American Knitted Fabrics Corp. N. Y. 1933.

American Kron Scale Company. Incorporated in New York and was located at Bridgeport, Conn. Mr. Frederick W. DeFoe, an attorney located at 420 Lexington Avenue, N. Y. C. informed us that early in 1931 the company sold all its assets to a newly organized company known as The Kron Co., for an amount which partially paid the outstanding indebtedness of the company. As a result of this transaction the stock of the subject company lost all equity and is without value.

American Kyanite Corp. Md. 1937.

American La Dentelle, Inc. N. Y. 1934.

American-La France & Foamite Corp. Reorganized as American-La France-Foamite Corp. in June 1936.

American La France Perfumers' Supply Co. N. J. 1934.

American Laboratory Theatre, Inc. N. Y. 1935.

American Lacquer Co., Inc. N. Y. 1935.

American Lactic Corp. N. Y. 1935.

American Lamp Co., Inc. N. Y. 1935.

American Land and Building Corp. Del. 1937.

American Land Development Co. of Florida. Fla. 1936.

American Land & Improvement Co. N. J. 1934.

American Land Investment Co. Fla. 1936.

American Land & Mining Co. Fla. 1936.

Name State Date Charter Forfeited

American Land Value Guarantying Corp. Del. 1934.

American Landscape Contractors, Inc. N. J. 1936.

American Lanil Corp. N. J. 1935.

American Laundries System, Inc. N. J. 1935.

American Laundry Co. Fla. 1936.

American Laundry Co. N. J. 1934.

American Laundry and Dry Cleaning Co. Fla. 1936.

American Laundry, Inc. Del. 1934.

American Laundry of Medford. Ore. 1936.

American Law and Collection Agency, Inc. Mass. 1935.

American Lead & Baryta Co. Property sold under foreclosure on March 3, 1908 for $200,000.

American Lead Corporation. Incorporated in Delaware in 1901 and had an office in New York City. It was reported in 1911 that the company had ceased business in 1904 and lost its charter in 1905 at which time no value was found for the stock.

American Leaders Securities Corp. Del. 1937.

American Leaf Tobacco Co. Fla. 1936.

American Leasing Agency. Oregon 1937.

American Leather Finish Co. Mass. 1934.

American Leather Novelty Co., Inc. N. J. 1937.

American Legion Club of Old Dominion Post No. 67. Va. 1937.

American Legion Fair Corporation. Fla. 1936.

American Legion Finance, Inc. Fla. 1936.

American Legion Hall Association, (Alex.). N. D. 1935.

American Legion Home, Inc. Del. 1937.

American Legion Home, Inc. Md. 1934.

American Legion Publishing Corp. Fla. 1936.

American Lending & Discount Co., Inc. N. Y. 1935.

American-Levant Trading Corp. N. Y. 1935.

American Letter Company. N. J. 1936.

American Life Insurance Co. On March 21, 1936, it was reported that this company was liquidated by the United States District Court at Denver, Colorado, and paid the stockholders $1.60 per share.

American Life Suit Corp. Incorporated in Delaware and lost its charter in 1932, and was proclaimed by the Governor in January, 1933. The shares were last quoted in 1928 at two cents per share. The company was formerly located at 25 Walker St. N. Y. C. It is our opinion that the shares are without value.

American Life Suit Corp. (Del.) Letters addressed to Arthur T. Henderson, a former officer of the company, located at 9405 Shore Road, Brooklyn, N. Y., have not been answered nor returned.

American Light-Sound Reproduction Corp. N. Y. 1934.

American Light & Supply Co., Inc. Del. 1934.

American Linen Fibre Co. Del. 1934.

American Lingerie Shop, Inc. N. Y. 1935.

American Lithia & Chemical Co. Me. 1933.

American Live Stock Company. N. J. 1937.

American Live Stock Express Co. We found no value to the 6% bonds due 1892. The Corn Exchange Bank, New York City, now known as the Corn Exchange Bank Trust Company, informed us that their old records have been destroyed, and therefore have no information concerning this company.

American Loan Company. N. J. 1936.

American Loan Co. Consolidated to form Beneficial Industrial Loan Corp.

American Loan Company of Evansville. Del. 1936.

American Loan Company of Kansas City. Del. 1936.

American Loan Company of Philadelphia. Del. 1936.

American Loan and Improvement Co. Fla. 1936.

American Loan & Savings Co. Fla. 1936.

American London & Empire Corp. Acquired by Standard Investing Corp.

American Lot Owners Corp. N. Y. 1933.

American Luberite Corporation. N. Y. 1934.

American Lubricating Co. Del. 1935.

American Lumber Company. Del. 1936.

American Lumber Co. Fla. 1936.

American Lumber Co., New Mexico. Sold to Otis & Co., of Cleveland, Ohio, for $445,000. The First mortgage bonds probably should be presented to the Detroit Trust Co. of Detroit, Mich. for collection.

American Lumber & Export Co. Fla. 1936.

American Lumber & Navel Stores Co. Fla. 1936.

American Lumber & Supply Co. Inc. Del. 1934.

American Luminiophor Co., Inc. N. Y. 1935.

American Lunch & Restaurant, Inc. N. J. 1934.

American Machine & Tool Co. N. J. 1935.

American Machinery Co. Del. 1934.

American Machinery Supply Corp. N. J. 1934.

American Maco Template Co. Inc. N. Y. 1935.

American Maid Ice Cream Co., Inc. Fla. 1936.

American Mailing Service, Inc. N. Y. 1935.

American Mail-O-Press Corp. Incorporated in Missouri in 1928 and was located at 1710 Morgan Street,

Name State Date Charter Forfeited

St. Louis, Mo. The charter of the company was forfeited in 1935.

American Malt Co. The reorganization department of the Guaranty Trust Co., New York City, will deliver Common and Preferred stock of American Malting Co. for Certificates of Deposit of American Malt Co.

American Malt & Grain Co. Stock has a liquidating value of $13. per share. Collect from the Guaranty Trust Company, New York City.

American Malting Co. Acquired by American Malt & Grain Co. The first preferred stock received a dividened of $30 per share on June 5, 1919. A second dividend was paid on June 23, 1919. Non-subscribing certificates of deposit received about $55.20 per share. Mr. H. S. Webster of the Guaranty Trust Co. of N. Y. informed us on March 24, 1937 as follows: "It would appear from our records and the information given in your letter that the Certificates are all dated subsequent to Dec. 13, 1915, and it is our understanding that certificates for common stock of American Malting Co issued subsequent to that date are without value.

"For your information we advise that during the year 1919 the American Malting Co was placed in dissolution and its assets in the form of cash were distributed by us, as Agent for the liquidating trustees, to the First Preferred, Second Preferred and Third Preferred stockholders and holders of old preferred and common stock issued prior to the amendment of the Company's certificate of Incorporation (on or about Dec. 13, 1915).

"The preferred stock had priority over the common stock as to assets and dividends. As the assets of the American Malting Co at the time of distribution were not sufficient to pay the preferred stockholders in full there was no distribution made to the common stockholders."

American Malting Company. Idaho 1936.

American-Manchurian Corp. N. Y. 1935.

American Manganese Co. (Chicago). Property sold in 1924—Central Republic Trust Co., Chicago—trustee of bonds.

American Manganese Dev. Corp. Del. 1934.

American Manganese Manufacturing Company, Inc. Incorporated in Pennsylvania on Dec. 31, 1913 and was engaged in the manufacture of manganese products. The main office of the company was located at Bullitt Bldg., Phila., Pa. Funded Debt: $300,000 First Gen. Dunbar 6's; $741,483 Second Gen. Dunbar 6's; $176,000 First Mtge. bonds. As of Dec. 31, 1920 the company's statement showed bills payable of over $4,000,000. In December 1922 because of lack of ready capital and impairment of credit due to the coal strike, the company was placed in the hands of a receiver. The property and assets of the company were sold at a receivers' sale in July 1924 for an amount that was insufficient to pay the creditors in full.

American Manganese Manufacturing Co. The Second General Dunbar 6% Mortgage Bonds due July 1, 1924 received $37.83 per $1000. bond from the sale of the company's property at receiver's sale. Unstamped bonds should be presented to the Fidelity-Philadelphia Trust Company, 135 S. Broad Street. Phila, Pa. for collection.

American Manufacturer's Co. of N. J. N. J. 1935.

American Manufacturers & Dealers Corp. Del. 1935.

American Manufacturers Export Assoc. Publishing Corp. N. Y. 1933.

American Mfrs. Foreign Trade Representatives, Inc. N. Y. 1935.

American Manufacturing Corp. Fla. 1936.

American Manufacturing Importing & Trade Co., Inc. Fla. 1936.

American Margarita Mining Corp. Fla. 1936.

American Marine Products Co. Fla. 1936.

American Market Shares, Inc. Del. 1934.

American Markets, Inc. Mass. 1935.

American Masonic Press, Inc. Del. 1934.

American Mate Co. N. J. 1935.

American Mathis, Inc. Del. 1934.

American Mattress Co. Mass. 1936.

American Mattress Co. N. J. 1934.

American Mayonnaise Co., Inc. N. Y. 1935.

American Meat Market, Inc. N. Y. 1935.

American Meat Tenderer Corp. N. Y. 1935.

American Mechanical Engineering Corp. Del. 1934.

American Mechanics Building Association. N. J. 1937.

American Medical Assurance Corp. Del. 1935.

American Medical Co. N. J. 1934.

American Memorial Corp. Del. 1935.

American Memorial Parks Corp. N. J. 1935.

American Memorial Parks, Inc. N. Y. 1935.

American Mercantile Co. Fla. 1936.

Name State Date Charter Forfeited

American Mercantile Securities Corp. Md. 1934.

American Merchants Shipping & Forwarding Co. Inc. N. Y. 1935.

American Metal Bed Company No. 1. N. J. 1937.

American Metal Coating Co. Del. 1936.

American Metal Furniture Corp. Md. 1936.

American Metal Products Corp. Del. 1935.

American Metal Specialty Co. Fla. 1936.

American Metal Spinning and Welding Co. N. J. 1935.

American Metal Treatment Company. N. J. 1936.

American Metallic Boot and Shoe Company. N. J. 1936.

American-Mex Mining Corp. Del. 1936.

American-Mexican Claims Bureau, Inc. Del. 1934.

American Mexican Development Corp. N. Y. 1935.

American Mica, Inc. Del. 1935.

American Mica Products Company. Incorporated on February 18th, 1919 by James S. Sebree of Pierre, S. D., Chas. T. Custer of Custer, S. D., and A. M. C. Hudson of New York City. The principal place of business of the company was supposed to be in New York City but have found no record of the company since nor any value to the stock. It is our opinion, however, that the company is out of existence and the shares worthless.

American Miersbe Corp. Del. 1936.

American Milk & Cream Shippers, Inc. N. Y. 1935.

American Millwork Co., Inc. N. Y. 1935.

American Millwork and Home Improvement Corp. Va. 1936.

American Mine Owners Casualty Corp. Merged with Commonwealth Casualty Co. by exchange of stock.

American Mineral Oil. Incorporated in Arizona in 1919 and failed to file reports since incorporation. The charter was revoked on June 21, 1927. We found no value to the stock.

American Mineral Products Co. N. J. 1934.

American Mineral Products Co. Inc. Del. 1934.

American Minerals Co. Del. 1937.

American Minerals, Corp. N. Y. 1935.

American Mines Company. Wyo. 1927.

American Mines & Exploration Co. Del. 1934.

American Miniature Golf Corp. Fla. 1936.

American Mining & Commercial Co., Ltd. Del. 1934.

American Mining Co. (N. J) Acquired by United States Steel Corporation.

American Mining & Investment Co. Fla. 1936.

American Mining & Milling Company, Ltd. Incorporated in British Columbia and is no longer in existence having been dissolved for default on September 12, 1935. The lawyer who acted for the company was Mr. J. Edward Sears, Rogers Building, Vancouver, B. C. I found no value to the stock and therefore believe the shares are worthless.

American Mining Stock Exchange. This exchange was located in New York City and our records state that it was dissolved in 1884, at which time no value was found for the Membership Certificates.

American Mono Co. Inc. N. Y. 1933.

American Mop Co., Inc. Mass. 1934.

American Mortgage and Bond Co. Fla. 1936.

American Mortgage Co. of Baltimore. Del. 1934.

American Mortgage Co. of Calif. Receiver appointed in 1931. No value found for stock since then. Delaware charter forfeited 1935.

American Mortgage Investment Co. Fla. 1936.

American Mortgage & Realty Co. Del. 1935.

American Motor Body Corp. Name changed to Hale & Kilburn Co., which see.

American Motor Car Corporation. Fla. 1936.

American Motor Equipment Co. Mass. 1933.

American Motor Transfer Co. Fla. 1936.

American Motorade, Ltd. N. Y. 1935.

American Motorist Protective Assn. Del. 1934.

American Motorists Assoc., Inc. N. Y. 1935.

American Motors Co. Merged into Bessemer-American Motors Corp.

American Motors Export Co. Fla. 1936.

American Motors, Inc. Mass. 1933.

American Motors of Somerville, Inc. Mass. 1937.

American Multi-Color Corp. N. Y. 1933.

American Multiple Highway Corp. N. Y. 1935.

American Multitone Papers Corp. N. Y. 1933.

American Music Drama, Inc. N. Y. 1934.

American Music Stores. N. Y. 1935.

American Mutual Aid Assoc. Del. 1935.

American Mutual Realty Co. Fla. 1936.

American Mutual Sales, Inc. Del. 1937.

American N. S. E. Corp. Del. 1934.

American National Agency, Inc., The. Del. 1936.

American National Bank of Atlanta. Stockholders netted $210. per share in merger with Atlanta National Bank.

American National Bank, Dayton, Ohio. Paid about $50. per share in liquidation. We refer you to the

Name State Date Charter Forfeited

City National Trust & Savings Bank of Dayton, Ohio. regarding any unpaid stock.

American National Bank of Muskogee, Okla. Absorbed by Exchange National Bank of Muskogee.

American National Co. Del. 1934.

American National Co. Fla. 1936.

American National Corp. Ore. 1936.

American National Petroleum Co., Inc. Del. 1934.

American National Public Service Corp. Del. 1934.

American National Real Estate Holding Corp. Md. 1934.

American National Terminals, Inc. Del. 1936.

American & National Window Cleaning Co. Inc. N. Y. 1931.

American Natural Gas Corp. Stock wiped out in 1932. Reorganized as Gas Utilities Co. The 6½% bonds due 1942 were exchangeable up to 1933 for 10 shares of new stock. The right to obtain this stock expired in 1933. The Delaware charter was forfeited in 1934. The Gas Utilities Co has since liquidated and paid a liquidating dividend on their stock. We refer you to the Delaware Valley Utilities Co of Wilmington, Del., for confirmation of the above. The bonds are therefore worthless.

American Navigation Co., Inc. Del. 1936.

American Neon Light Co., Ltd. Del. 1937.

American Neon Sign Co. Del. 1934.

American Neon Tube Sign Corporation. N. Y. 1934.

American New Fashion Heel Corp. Del. 1937.

American New Fashion Sales Corp. Del. 1937.

American Newspaper Corporation. Fla. 1936.

American Newspaper Service, Inc. N. Y. 1935.

American Nickel Company. Incorporated in South Dakota and was located at 66 Broadway, N. Y. C. in 1915. In 1916 the company was reported out of business. Mr. Henry L. Steitz former treasurer of the company, informed us that the shares are without value. (1933.)

American Nicollwood Corp. N. Y. 1935.

American Noodles Co. N. J. 1935.

American North China Trading Co., Inc. Del. 1936.

American Notion & Hosiery Co., Inc. N. Y. 1935.

American Novelties Manufacturing Co. Fla. 1936.

American Nupa Corp. N. Y. 1935.

American Oak Leather Tanning Co. Fla. 1936.

American Oil & Chemical Co. Fla. 1936.

American Oil Co. Del. 1934.

American Oil Co., of Florida. Fla. 1936.

American Oil Co. of New England. Ariz. 1927.

American Oil & Gas Royalty Corp. Del. 1935.

American Oil Royalties Corp. (Del.) Mr. L. Sherman Adams, President of the company, who is a member of the New York Curb Exchange, located at 10 Post Office Sq., Boston, Mass., informed us on June 2, 1937 as follows:

"Answering your inquiry of May 26th, as to American Oil Royalties beg to advise that the company has no income.

"It holds Royalty Interests in Texas, but none of the property looks as if they would amount to anything at the present time. The stock as far as the market goes has no value."

American Oil Royalties Osage Corp. Del. 1935.

American Oil Royalties Seminole Corp. Del. 1935.

American Oil Royalties Seminole Corporation of New York. N. Y. 1934.

American Oils Incorporated. N. J. 1936.

American Onimated Advertising Corp. Del. 1935.

American Operating Corp. N. Y. 1935.

American Optometric Institute, Inc. N. Y. 1935.

American Ore Flotation Co. Ariz. 1928.

American Ore Products Corp. Del. 1934.

American Organic Fertilizer Co. Del. 1934.

American Organization Co., Inc. N. Y. 1935.

American Organization Corp. Del. 1936.

American Organization's Co. Fla. 1936.

American-Oriental Advertising Co., Ltd. Del. 1935.

American Oriental Company. (Maine) At last accounts there were 249 shares of preferred stock outstanding that have a liquidating value of $18.44 per share. Collect from Charles D. Booth, 57 Exchange Street, Portland, Maine, or the Supreme Judicial Court of Maine, Portland, Maine.

American & Oriental Trading Co. N. J. 1934.

American Ornamental Bottle Corp. Va. 1937.

American Orphans Protective Association. Del. 1937.

American Overseas Corp. Del. 1934.

American Oxidaze Co. Mass. 1934.

American Oxy-Carbon Generating Co. Incorporated Buffalo, N. Y. on July 5, 1905. Dissolved 1926.

American Oxygen Gas Products Co. Mass. 1934.

American Oxygen Machinery Corp. N. Y. 1935.

American Oxygen Service Co., Inc. N. Y. 1935.

American Palace Steam Laundry. N. Y. 1935.

American Paper Co. N. J. 1934.

Name State Date Charter Forfeited

American Paper Products Co., St. Louis, Mo. It was reported that the assets of this company were sold to Dixon Broad Mills, Inc., in May 1926, and that holders of the First 7% bonds due 1937 would be paid in full either in cash or new securities. The St. Louis Union Trust Company, of St. Louis, Mo. was Trustee.

American Parlor Furniture Co. Mass. 1934.

American Participating Finance Corp. Del. 1935.

American Pastry & Mfg. Co., N.Y.C. Property sold. Robert H. Gay, 42 Broadway, N. Y. C. was receiver.

American Pastry Products Corp. Mass. 1933.

American Patent Kid Company. Incorporated in Pennsylvania on March 8, 1905 and had its principal office at Phila., Pa. The company is out of existence, having filed an affidavit to this effect on April 28, 1913. We found no value to the stock and therefore believe the shares are without value.

American Patents Co. Fla. 1936.

American Patents Development Corporation. Incorporated in Delaware and we were informed by Mr. Lester Burdette, located at 551 Fifth Avenue, New York City, that the company paid a first and final liquidating dividend of 85 cents per share in 1935 and went out of business.

American Paulin System, Inc. Delaware charter forfeited 1935. Acquired by General Instrument Corp.

American Paving Corporation. (Nebr.) Kansas 1937.

American Pearl Essence Corp. N. Y. 1935.

American Pecan & Nut Co. Del. 1934.

American Pelliphilo Corp. Del. 1934.

American Petroleum Corp. Del. 1935.

American Petroleum Engineers, Inc. Del. 1934.

American Petroleum Producers Corp. Del. 1936.

American Pharmaceutical Corp. Del. 1935.

American Pharmaceutical Corp. Fla. 1936.

American-Phoenix Aircraft Corp. N. J. 1934.

American Phoenix Corporation. On November 26, 1932, the company liquidated, and distributed $3. in cash and ½ share of stock of American Reserve Insurance Co for each share held.

American Phosphate Corporation. Fla. 1936.

American Phosphate & Finance Co. Fla. 1936.

American Piano Hammer Company, Inc. N. J. 1936.

American Picture Talking Record Corp. N. Y. 1935.

American Pictures, Inc. Mass. 1937.

American Piece Dye Works, Inc. N. Y. 1935.

American Pigment Works, Inc. N. Y. 1934.

American Pine Chemicals, Inc. Del. 1934.

American Pine and Cypress Co. Fla. 1936.

American Pine Products Limited. N. J. 1936.

American Plate Glass Corp. Del. 1934.

American Plumbing & Heating Co. Del. 1934.

American Plumbing Mfg. Cos. N. Y. 1935.

American Plumbing Supply Co. Fla. 1936.

American Polish Importing Corp. N. Y. 1933.

American Polishing & Plating Co. Inc. N. Y. 1935.

American Poultry Products Inc. Del. 1935.

American Powder Co. Acquired by American Cyanamid Co.

American Powder Co. Mass. 1935.

American Powder Puff Man. Co. Inc. N. Y. 1933.

American Preferred Investors Corp. Del. 1936.

American Press, Inc. Md. 1935.

American Pressing Iron Co. N. Y. 1935.

American Printing Machinery Corp. N. J. 1934.

American Process Corp. Del. 1935.

American Process Gas & Metal Corp. Del. 1935.

American Produce Co. Fla. 1936.

American Produce & Trading Corp. Del. 1934.

American Producing Co. of Cuba, Inc. Del. 1937.

American Products Corporation. Fla. 1936.

American Products Distributors, Inc. Mass. 1936.

American Products Export Corporation. N. Y. 1934.

American Progress Co., Inc. Del. 1935.

American Prohibition Referendum Ass'n. Del. 1934.

American Projects, Inc. N. Y. 1935.

American Properties Corp. Del. 1936.

American Property Owners Protective Association, Inc. Fla. 1936.

American Propho Corp. N. Y. 1935.

American Proprietaries Corp. N. Y. 1935.

American Prospecting Co. Del. 1934.

American Protective Counselors Corp. Del. 1937.

American Protestant Corp., The. Del. 1936.

American Provision Company. Mass. 1937.

American Prudential Corp. Del. 1934.

American Public Affairs Associations. Del. 1937.

American Public Corp. Del. 1935.

American Publicity Incorporated. N. J. 1936.

American Publishers Corp. Property foreclosed 1899. First mortgage bondholders received $61.63 per $1000. First 5% bond due 1946. Unstamped bonds should be presented to the Bankers Trust Co. of New York City for collection.

Name State Date Charter Forfeited

American Publishing Co. Fla. 1936.

American Pulp, Paper & Lumber Co. On January 16, 1937 we received the following letter from the First National Bank of Boston, Boston, Mass.

"We are in receipt of your favor of the 14th instant, regarding the American Pulp, Paper and Lumber Company and in reply advise that the records of the International Trust Company show that the American Pulp, Paper and Lumber Co. defaulted in the payment of bond interest due March 1, 1907 and about August 1, 1907 said International Trust Co received information that an involuntary bankruptcy petition had been filed against the Lumber Company, but no information has ever been received by the International Trust Co as to the outcome of said petition, nor has any action been taken to foreclose the lien of the mortgage securing said bonds.

"Letters which the International Trust Co. addressed to former officers of the Lumber Company during 1908, and subsequent years, have been returned undelivered, and a letter received from the Secretary of State of the State of Maine dated Oct. 26, 1932, advises, that according to the records of this office the American Pulp, Paper and Lumber Co filed its last return in 1908 and its charter was suspended in 1909 for non-payment of the franchise tax."

It seems probable that bonds of the issue referred to are without value.

American Pulp & Yarn Corp. Del. 1934.

American Pulverized Fuel Co. Incorporated in Colorado and its charter expired by limitation on May 9, 1899, and was not renewed. We found no value to the stock and therefore believe the shares are without value.

American Purchasing Corp. Del. 1934.

American Purchasing & Discount Co. N. J. 1937.

American Pure Milk Society, Inc. N. Y. 1934.

American Puryfine Co., Inc. N. Y. 1934.

American Quarries, Inc. Supplementing our report rendered in the Marvyn Scudder Manual of Extinct or Obsolete Companies Volume IV, Mr. Ralph E. Clifford, located at 420 Lexington Ave. N. Y. C. informed us on March 9, 1936 that the American Quarries, Inc. is no longer in existence, as its only asset, the stock of the Travertine Corporation became worthless when the royalty lien holders foreclosed on the property late in 1934. Delaware charter forfeited 1934. In view of the above we submit the shares as worthless.

American Raab Aircraft Corp. Del. 1934.

American Radial Press, Inc. Del. 1934.

American Radio & Sound Advertisers Inc. Del. 1936.

American Radio System, Inc. Del. 1936.

American Radio and Television Corp. Del. 1937.

American Radio & Television Distributing Corporation. N. Y. 1934.

American Radio & Television, Inc. N. J. 1935.

American Radium Corp. Del. 1934.

American Railway & Light Co. Sold properties to Texas Power & Light Co.

American Railway Pedestal Co. Fla. 1936.

American Railway Shares Corp. N. Y. 1935.

American Railways. Changed name to American Electric Power Co.

American Railways Company. The National Gas Coll. Trust 5% bonds due 1927 were called on March 1, 1925, at 102½ and interest, at the Bank of North America & Trust Company, Phila., Pa.

American Railways Co. of Del. Del. 1934.

American Rand Mines Co. Idaho 1935.

American Range & Foundry Co. Acquired by American Range Corp. of Shakopa, Minn.

American Rapid Pan Greaser Inc. Del. 1934.

American Rapid Telegraph Co. Bondholders received $265.55 per $100. bond in liquidation. The company's property was sold to the Western Union Telegraph Co.

American Ravine Company. (Me.) See Tropical Fibre Machine & Process Co.

American Real Estate Company. Incorporated in Rhode Island and liquidated many years ago under the supervision of the United States District Court for the Southern District of New York. The bondholders received eight payments of 5% each, totaling 40% in liquidation, said payments were endorsed on each bond. About 1930 or 1931 the court ordered the unclaimed 40% to be distributed pro rata among the holders that made claim. A final distribution of 2½% representing the unclaimed funds, was mailed to bondholders of record, leaving the bonds without further value. Unstamped bonds are now worthless.

American Realties Management Co., Inc. N. Y. 1935.

American Realtors, Inc. N. Y. 1935.

American Realty Co. Fla. 1936.

Name State Date Charter Forfeited

American Realty Corp. Mass. 1933.

American Realty Corporation. Fla. 1936.

American Realty & Improvement Co. Del. 1936.

American Realty and Investment Company. N. J. 1937.

American Realty & Mortgage Co. N. J. 1935.

American Realty & Securities Corporation. Fla. 1936.

American Raw Silk Co., Inc. N. Y. 1934.

American Razor Ball Corp. Va. 1936.

American ReBo Co., Inc. N. Y. 1935.

American Recreation Co. Inc. N. Y. 1933.

American Rediscount Corp. Del. 1937.

American Reed Furn. Co. Inc. N. Y. 1933.

American Reeding Co. Inc. N. Y. 1935.

American Refrigeration Co., Inc. N. Y. 1934.

American Refrigerator Car Co. Fla. 1936.

American Registry Co. Inc. N. Y. 1935.

American Regulator Co., Inc. Del. 1934.

American Reporting Co. Inc. N. Y. 1933.

American Reproducer Corp. N. J. 1934.

American Research Corporation. N. J. 1937.

American Research Corp. N. Y. 1935.

American Resister Corp., New York City. Name changed Sept. 6, 1927 to Globar Corp.

American Restaurant, Inc. Fla. 1936.

American Restaurant Supplies Co. Inc. N. Y. 1935.

American Retailers, Inc. Del. 1936.

American Rhinestone Ornament Co., Inc. N. Y. 1934.

American Rice Export Corp. Del. 1934.

American Rice Growers Export Corp. N. Y. 1935.

American Riviera Co. Fla. 1936.

American Riviera Operating Co. Fla. 1936.

American Riviera Realty Corporation. Fla. 1936.

American Road Machinery Co. Del. 1936.

American Road Machinery Co. The common stock of this company is without value as the bonds were not paid in full. Unstamped bonds should be presented to the Chase National Bank, New York City, for collection.

American-Roche Nurseries, Inc. Fla. 1936.

American Rock Asphalt Co. Del. 1936.

American Roll Screen Co., Inc. N. Y. 1935.

American Roller Bearing Co., Inc. N. Y. 1935.

American Roller Skating Rinks, Inc. R. I. 1937.

American Roofing Co. N. J. 1935.

American Roofing & Sheet Metal Works. Mass. 1934.

American Rosin Vat Co. Fla. 1936.

American Round Bale Press Co. The First 6% bonds received $22.4699 per $100. bond in liquidation. Unstamped bonds should be presented to the Manufacturers Trust Company, New York City, for collection.

American Royalty Company. This company is located at 105½ So. Main Street, Blackwell, Okla. Mr. John W. Steward, Sec'y and Treas. of the company informed us that the stock of this company is practically worthless at this time. However, the company hopes that some day the Blackwell oil field in which it is interested in, will be drilled over again for the deeper oil. (1934.) In order to place a value on the stock we have been offered $1.00 for the lot of 8 shares. (4/10/1934).

American Royalty Security Corp. Del. 1934.

American Rubber Co. Mass. 1936.

American Rubber Co. of Chicago (Del.). Mr. A. A. Strelain, formerly a director of the company, now located at 444 Madison Ave. N. Y. C. informed us on Oct. 8, 1936, that this company has no assets and the stock has no value. About fifteen years ago all the remaining assets were disbursed to take of liabilities. In view of the above the shares in our opinion are without value.

American Rug Mills, Inc. Mass. 1933.

American Rule Mfg. Co. Inc. N. Y. 1935.

American-Russian Travel Agency, Inc. N. Y. 1935.

American Russian Ukrainian Assoc. Del. 1935.

American Safan Corp. N. Y. 1935.

American Safe Deposit Co., The. Fla. 1936.

American Safety Boiler Control Corp. N. Y. 1935.

American Safety Devices Co., Ltd. Del. 1934.

American Safety Grater Company. N. J. 1937.

American Sailplane Co. Mass. 1933.

American Salad Oil Co., Inc. N. Y. 1934.

American Sales Co. Inc. N. Y. 1935.

American Sales Corp. Mass. 1935.

American Salpha Corp. Del. 1934.

American Samara Corp. N. Y. 1935.

American Sand Blast Corp. N. Y. 1933.

American Sanitary Sewage Corp. Fla. 1936.

American Sapphire Blue Swine Registry, Inc. Mass. 1933.

American Sashweight Co. Inc. N. Y. 1935.

American Savings & Credit Corp. Del. 1935.

American & Scottish Investment Co. (Del.) The 5½% Series A bonds due 1939 received 7% in liquidation.

Name State Date Charter Forfeited

Unstamped bonds should be presented to the First National Bank of Chicago, Illinois for collection.

American Scottish Rite Temple, Paris, Inc. Del. 1934.

American Screen Co. N. J. 1935.

American Screw Products Corp. N. J. 1935.

American Seafood Corp. Del. 1934.

American Seamless Container Co. Del. 1935.

American Searching and Abstract Co. N. Y. 1933.

American Securities Co. Fla. 1936.

American Securities Co. N. J. 1934.

American Securities Co., of Bradenton, Florida, The. Fla. 1936.

American Securities Corp. Del. 1934.

American Securities Corporation. Fla. 1936.

American Securities Corp. of Md. Md. 1935.

American Securities Investment Trust. The National Shawmut Bank of Boston, Mass., holds funds for the following which have not been presented for collection: Interest coupons due April 1, 1930 on the Series A 6% Coll. Trust Gold Bonds. Interest coupons due June 1, 1930 on the Series B 6% Coll. Trust Gold Bonds. There are also some 15-Year Serial 6% Coll. Trust Gold Bonds due October 1, 1941 that have not received the final distribution in liquidation.

American Securities Investment Trust. The following numbered 6% Coll. Trust bonds due 1941 to 1944 are worth as follows: Series A, No. D. 159; 160 and C-9, $58.76 per $100. Series B, No. M-18 and C-5, $58.46 per $100.

American Securities Investment Trust. Value of certificate of deposit for Series "B" 6% of 1941. We are informed that this investment trust (details of the trust not available) had outstanding on September 4, 1931, $556,000 of 6% Coll. Trust Gold bonds due 1941 to 1944. On Sept. 16, 1931 a bondholders committee purchased at auction for $165,000 the collateral deposited to secure the bonds. We were informed on Feb. 13, 1936 that the remaining collateral securing the certificates of deposit for the above bonds are as follows: $17,200 Clyde Fabrics 1st 6s of 1951; $201,700 Colonial Marble 6½s of 1936 C. of D.; $3,000 Fiske & Co. 1st 6½s of 1946; $1,000 Glen-Gery Shale Brick 1st 6½s of 1936 C. of D.; $153,500 Kings County Casting 1st 7s Serial; $18,000 Frank Mossberg Corp. 6½s of 1940 C. of D.; $18,500 New Jersey Interurban Coach 6s of 1939; $32,500 Randal Faichney, Inc. 1st 6½s Serial; 860 shares Clyde Fabrics common; 688 shares Clyde Fabrics preferred; 640 shares Colonial Marble 6½% pfd.; 305 shares Colonial Marble common; 45 shares Howard County Realty, V. T. C.; 522 shares Martel Mills, Inc. common; 261 shares Martel Mills, Inc. pfd.; 1,000 shares U. S. Equity Corp. capital stock. The certificates of deposit for the above bonds are at present quoted at $30 per $1,000 certificate. (Feb. 1936.)

American Security Endowment Co. Fla. 1936.

American Seed & Seedtape Company. Value of 5-year 8% Bonds due October 15, 1926. Incorporated in New Jersey, and had an office at 365 Ogden Street, Newark, New Jersey. The receivership in the Court of Chancery was concluded on April 18, 1925, when the final account of Russell Fleming was accepted by the Court of Chancery. The report showed receipts of $6,107.54 and disbursements of $1,262.10 leaving a cash balance of $4,845.44. The creditors of the corporation were paid a final dividend at that time. Howard Peck, attorney, of Bloomfield, New Jersey, informed us that a distributive dividend was paid to all creditors including bondholders on the above date.

American Seismos Co., Inc. Del. 1936.

American Self Playing Piano Co. Incorporated in West Virginia in 1900 and had an office in New York City. It was reported that the company had dissolved in 1902 at which time no value was found for the stock.

American Sentinels of Christ Publishing Co. Inc. The. N. Y. 1933.

American Service Corporation, Inc. Fla. 1936.

American Sewer Pipe Co. of N. Y. N. Y. 1935.

American Shade Cleaners Co., Inc. N. J. 1936.

American Shareholders Corp. Del. 1934.

American Shareholders Finance Corp. Incorporated in New York in Sept. 1925 and was located at 580 Fifth Ave., N. Y. C., in 1931. President, John J. Cone, deceased; Treasurer, A. L. Sleeman. This corporation was a holding company and among other stocks it held a block of stock of the American Patents Development Co. We were informed that Mr. Sleeman, as Treasurer of the corporation received a considerable amount of money from the American Patents Development Co. as a liquidating dividend. According to reports no trace of Mr. Sleeman or the money can be found. We understand that Mrs. Sleeman would also like to know his present whereabouts. Under the circumstances, Mr. Sleeman must be found in order to determine what assets the company holds at this time. It is our opinion that a loss may be taken only when the shares are sold.

American Shares, Inc. Incorporated in Delaware and lost its charter on April 1, 1934. Mr. Daniel Heald, Treasurer of the company, located at 100 Broadway, N. Y. C., informed us on Nov. 6, 1937, that the company holds some stock of two banks located at Great Neck, L. I. These stocks, which were recently appraised at $45,000 are pledged as collateral with the Chase National Bank for a loan of $280,000. plus interest. Mr. Held states that it is very unlikely that the market value of the bank stock will ever exceed the amount of the loan plus interest.

American Shipping Corporation. Fla. 1936.

American Shirt Shops. N. J. 1935.

American Shoe Manufacturing Co. Inc. N. J. 1935.

American Shoe Pattern Manufacturers, Inc. Mass. 1937.

American Shoe-Polishing Machine Corp. N. J. 1934.

American Shooters Publishing Company. Value of Capital Stock, Par Value $100. Incorporated in Maryland and forfeited its charter on May 12, 1933. Mr. William J. Carroll, a former officer of the company located at 365 Calvert Building, Baltimore, Maryland, informed us on September 18, 1937, that the shares of this company have no value whatsoever.

American Shu Fixery, Inc. Fla. 1936.

American Sign Advertising Co., Inc. Md. 1934.

American Sika Corporation. N. J. 1936.

American Silica Corp., Ottawa, Ill. Reorganized as American Silica Sand Co.

American Silica Corp. Del. 1934.

American Silica Refining Co., The. Del. 1936.

American Silk Industry Co., The. Fla. 1936.

American Silver Co., Bristol, Conn. In liquidation 1935.

American Sinepl, Inc. Del. 1934.

American Slavic Colonization Trust, Inc. Del. 1934.

American-Slovak Coal & Coke Co. Property ordered sold by U. S. District Court for Southern District of W. Va.

American Smelters Securities Co. Assets acquired by American Smelting & Refining Co.

American Soap Company. N. J. 1937.

American Social Registry Inc. Incorporated in New York and was located at 2 W. 45th St. N. Y. C. in 1930. Secretary Robert A. Davison. Town Topics located at 17 E. 42nd St. N. Y. C. informed us that the above company went into receiver's hands in December 1931 at which time all equity of the stockholders was wiped out.

American Social Registry, Inc. N. Y. 1935.

American Society for Loyal Publications, Inc. N. Y. 1935.

American Society for Opera in English Inc. N. Y. 1933.

American Society of Model Engineers, Inc. Del. 1935.

American Soda Fountain Co. Company paid two liquidating dividends totaling $4.50 per share in cash and one share of preferred stock of United Soda Fountain Co. for each share held on July 15, 1931.

American Soda Fountain Co. Me. 1934.

American Soda Works. Ore. 1936.

American Soft Wheat Millers Export Corp. Md. 1937.

American Solvents & Chemical Corp. The 6½% Debenture bonds due 1936 received $220.0125 per $1000. bond in liquidation. Unstamped bonds should be presented to the Chase National Bank of New York City for collection. The 6% Debenture bonds received $218.587 per $1000. bond. Collect from the National City Bank, New York City.

American Solvents & Chemical Corp. Del. 1935.

American Spar Company. Changed name to Zinc & Spar Co.

American Speaking Telephone Co. The stock has a liquidating value of $267.54 per share. Collect from the Western Union Telegraph Company, New York City.

American Specialties Co. Fla. 1936.

American Specialties Co., Inc. Oregon 1937.

American Specialties, Inc. Del. 1937.

American Specialty and Construction Corporation. Fla. 1936.

American Speed Co. Fla. 1936.

American Sport Shop, Inc. N. Y. 1934.

American Sports Stadiums, Inc. N. Y. 1934.

American Spray Corporation (N. Y.). Mr. Maurice S. Keller, a former director, informed us in 1928 that the company was out of business, and that the stock was without value.

American Spring Brake Co. of N. Y., Inc. N. Y. 1935.

Name State Date Charter Forfeited

American Spring Car Motor Co. Incorporated in New Jersey on Sept. 11, 1882 and was located at Camden, N. J. The company's charter expired by limitation on Sept. 12, 1932. As the company has never filed any reports, we believe the shares are without value.

Amerian Spring Service Company. Mass. 1937.

American Stage Producing Co. Inc. N. Y. 1935.

American Standard Corporation, The. Fla. 1936.

American Standard Metal Products Corp. Incorporated in Delaware and was located at 25 Broad St. N. Y. C. in 1919. President, E. B. Cadwell; Secretary, C. D. Inmann (45 Prospect Pl. N. Y. C.); Treasurer, R. S. Tucker; Director, Eldon Bisbee (36 W. 44th St. N. Y. C.). The corporation lost its charter in 1925. Mr. Inman informed us on Sept. 5th, 1936 that this company was controlled by E. B. Cadwell Co. It is his recollection that the company was liquidated. In 1921 over 300 shares were sold at auction at $1 for the lot. It is our opinion that the shares are without value.

American Standard Motion Picture Machine Company, Inc. Incorporated under the laws of the State of New York on June 10, 1914 and was located at Eddyville, New York. Letters addressed to the company were returned marked "Not Known." We found no value to the stock in 1937.

American Star Line Co. We understand that this company guaranteed the First Mortgage 7% bonds due 1922 of the Newfoundland Maritime Co., Ltd. The Royal Trust Company, of Montreal, Quebec, was Trustee. The Trustee apparently holds funds for the unstamped bonds.

American States Public Service Co. Reorganization plan confirmed Sept. 28, 1936.

American States Public Utility Corp. Del. 1936.

American States Utilities Co. Del. 1935.

American States Water Service Co. of Calif. Name changed to Southern California Water Co.

American States Water Service Co. Del. 1936.

American Steam Specialty Corp. N. Y. 1935.

American Steamship Corp. Del. 1935.

American Steel Band Company. W. Va. 1937.

American Steel Boat Corp. Mass. 1933.

American Steel Co. of Florida. Fla. 1936.

American Steel Frame and Band Iron Co., Inc. N. Y. 1934.

American Steel Hoop Co. (N. J.) Acquired by United States Steel Corporation by exchange of stock.

American Steel House Fabricating Corporation. Fla. 1936.

American Steel Products Co. Acquired by Globe American Corp.

American Steel Products Corp. N. Y. 1935.

American Stemmer Corp. Del. 1936.

American-Stewart Distillery, Inc. Md. 1937.

American Stitching Corporation. N. Y. 1934.

American Storage and Moving Co. Del. 1937.

American Store Fixture Co. Mass. 1934.

American Strawboard Co. It was reported that $1000. was paid on each $1000. bond by the Fidelity Trust Company of Baltimore, Maryland, and that other payments would be made in the future. The other payments were probably on account of interest.

American Streekless Building Corp. Va. 1936.

American Stuffed Novelty Co., Inc. N. Y. 1935.

American Style Model Co., Inc. N. Y. 1934.

American Sugar Cane Co. Fla. 1936.

American Sulphur Company. Incorporated in West Virginia on Oct. 3, 1889 and was located in New York City. Our records state that the company was dissolved in 1895. We found no value to the stock.

American Sumatra Tobacco Co. Some time ago it was reported that payments totaling 75% had been paid on the 7½% Note issue. Probably other payments were made. Unstamped bonds should be sent to the Chase National Bank of New York City for collection. We also suggest you consult Chase regarding other payments. Each 100 shares of old common received 45 shares of common stock of the American Sumatra Tobacco Corporation, plus dividends. The Chemical Bank & Trust Company of New York City acted as transfer agent for the stock.

American Sumatra Tobacco Co. Fla. 1936.

American Super Iron Corporation. N. Y. 1934.

American Supply Co., Inc. Del. 1936.

American Supply Co., Inc. Fla. 1936.

American Supply Co. Md. 1934.

American Swimming Pool Builders, Inc. N. Y. 1933.

American-Swiss Watch Co. (Inc.). N. Y. 1935.

American Syndicate, Inc. Del. 1934.

American Syrup Co. Inc. N. Y. 1935.

American Tailoring Co., Inc. N. Y. 1934.

Name State Date Charter Forfeited

American Tallow Company. N. J. 1937.

American Tarso Co. Acquired by American Tarso Corp. of N. Y.

American Tartena Co. Fla. 1936.

American Tax Institute, Inc. N. Y. 1935.

American Tax Lien Corp. Del. 1937.

American Taxi, Inc. N. J. 1937.

American Taxpayers, Inc. Del. 1935.

American Technical Corp. Va. 1937.

American Tel-Ad Corporation. N. J. 1937.

American Telegraph & Cable Co. The property of the company was sold to the Wester Union Telegraph Company in March, 1931, at which time the company was dissolved. The stockholders received a final liquidating dividend of $14.75 per share, and agreed to pay dissenting stockholders quarterly dividends of $1.25 per share up to the termination of its lease on June 1, 1932.

American Telegraph Company. See Western Union Telegraph Co.

American Telegraph-Typewriter Co. N. Y. 1935.

American Telegraphone Company. Mr. W. W. Millan, receiver of the above company, located at 900 F Street, N. W. Washington, D. C. informed us on May 14, 1936, that by court authority, he sold the American Telegraphone Company business which he was operating as receiver, and was about to state his account and ask leave to pay the money into court. Mr. Millan, stated that he did not now have, nor ever did have, any control over the litigation which has been pending for more than fifteen years, and is not able to say why it does not move or when it will terminate. Mr. Millan further stated that if there is anything at all for the stockholders it will be so little as to be negligible.

American Telephone Share Co. Del. 1935.

American Television Exhibitors, Inc. Del. 1936.

American Television Laboratories, Inc. Del. 1936.

American Television & Radio Corp. Del. 1935.

American Temperance Life Insurance Co. Del. 1936.

American Tent and Awning Co., Inc. Fla. 1936.

American Terralit Co. Inc. N. Y. 1935.

American Textile Embossing Corp. N. Y. 1935.

American Textiles, Inc. Del. 1935.

American Theatre Acoustics & Engineering Corp. N. Y. 1935.

American Theatre Company. Incorporated in Maryland and lost its charter on April 27, 1930. We have searched our records and found no market for the shares at any time. Therefore, it is our opinion that the shares are worthless.

American Theatre Co. of Cliftondale, The. Mass. 1934.

American Theatre Co. of Danvers. Mass. 1935.

American Theatres Co. of Gloucester. Mass. 1936.

American Theatres Corp. Del. 1936.

American Thermostat Co. N. J. 1934.

American Thrift Associates, Inc. Fla. 1936.

American Thrift Co. of Pa. Del. 1934.

American Thrift Devices Corp. (N. Y.). Organized to develop certain patents. Mr. George L. Beeler (deceased) a patent attorney received his stock for services rendered and as the patents proved of little value the company went out of business and the stock became worthless.

American Thrift Holding Co. Fla. 1936.

American Thrift Operating Co. of Florida. Fla. 1936.

American Thrift Stores, Inc. Mass. 1934.

American Ticket Brokers Association. Fla. 1936.

American Tie Co., Inc. Md. 1935.

American Tile Company. Oregon 1937.

American Tile & Rubber Co. Mass. 1935.

American Tile & Terrazzo Co. Del. 1934.

American Timber Co. Del. 1934.

American Timber Co. Fla. 1936.

American Tire Co., Inc. Fla. 1936.

American Tissue Paper Co. Property foreclosed in October, 1912, and that the property subject to the lien of the mortgage brought an amount which, after deduction of expenses of the sale, was not sufficient to permit any distribution to the holders of the company's First mortgage 6% bonds due 1925.

American Titanium Products Co. Mass. 1934.

American Title Co. Fla. 1936.

American Title & Trust Co. Del. 1936.

American Toasted Sandwich Co. Del. 1936.

American Toiletries Co. Del. 1934.

American Townsite Co. Fla. 1936.

American Tractor Equipment Co. Del. 1934.

American Trademark Association, Inc. Mass. 1937.

American Traders, Inc. Del. 1936.

American Traders, Inc. N. J. 1934.

American Trading Co., The. Fla. 1936.

American Trading Corporation. Fla. 1936.

American Trading Mfg. Co., Inc. Del. 1934.

American Train Control Corp. Del. 1937.

Name State Date Charter Forfeited

American Tramping Lines, Inc. N. Y. 1934.

American Transportation Co. The company, at last accounts, was located at 17 State Street, New York City, and has paid 71% in liquidation on the stock. It was reported that probably more would be paid.

American Trap Shooting Association. N. J. 1936.

American Travel Sea Company, Inc. Del. 1936.

American Traveling Sign Company. Oregon 1938.

American Tri-Continent Corp. N. Y. 1935.

American Trona Corp. Acquired by American Potash & Chemical Corp.

American Tropical Fruit & Canning Company. Incorporated in New York and was located at 35 S. William St. N. Y. C. in 1907. President, Joseph Newburg; Treasurer, Morris S. Sauber; Secretary, Ernest S. Jaros (1935) 1440 Bdwy, N. Y. C. In 1909 no further trace of this company could be found. We found no value for the stock and therefore believe the shares are without value.

American Tropics Corporation. Fla. 1936.

American Trotting Register Association. This company was incorporated in 1891 and is located at Goshen, New York. Mr. Charles E. Koons, Treasurer of the company reported in April 1938 that the stock only gives the holder the right to belong to the association and has no other value. Apparently these shares may be worth something to a prospective member.

American Truck Association. Del. 1937.

American Trucking Exchange. N. J. 1935.

American Trust Company. Md. 1937.

American Trust Co. Boston, Mass. Succeeded by First National Bank, Boston, Mass.

American Trustee Share Corporation. The Manufacturers Trust Company of New York City holds funds to make certain payments on the Diversified Trustee Shares Series A, with Coupon No. 17 and subsequent attached.

American Tube & Stamping Company. There are about 50 shares of common and preferred stock outstanding that can be liquidated at $14.34 per share. Present to the First National Bank & Trust Co. of Bridgeport, Conn., for collection. It was also reported that The Stanley Works of New Britain, Conn., assumed payment of the company's 5% and 8% bonds. We also understand that the above bank made a payment of $642.91 on each $1000. Note with April 1, 1926 coupon attached; and $620.36 on each $1000. Note with October 1, 1926, coupon attached.

American Tung Oil & Products Corp. Del. 1935.

American Tung Oil Products Corp. Del. 1936.

American Tung Tree Development Co. Fla. 1936.

American Tuxedo Contracting Corp. N. Y. 1935.

American Twin-Fone Co., Inc. N. Y. 1935.

American Type Investors, Inc. Del. 1934.

American Typewriter Exchange, Inc. Del. 1936.

American Ukrainian Bureau, Inc. Del. 1937.

American Underwriters Corp. N. J. 1935.

American Uniform Co. (Del.) Succeeded by Burton Uniform Co., located at 65 Madison Avenue, New York City. We understand that the common stock of the American Uniform Co., if presented to the successor company, will receive a liquidating dividend of 23¢ per share.

American Union Telegraph Co. The. N. Y. 1933.

American Union Telephone Co. We received the following letter from J. Fred Schaffer, of Sunbury, Penna. dated July 13, 1936. "I was the Master distributing the funds in this case in the United States District Court for the Middle District of Pennsylvania in the case of Dean Electric Company, complainant, vs. American Union Telephone Co., defendant. No. 83, June Term, 1910, In Equity. "The Receivers at the time of the distribution were Charles West, then of Phila. and Hon. W. C. McConnell, Shamokin, Pa. and the fund for distribution was in their hands. "I have refreshed my memory with regard to this matter by examining a copy of my Report. Distribution took place in 1914 The amount for distribution was $141,394.67. After deducting $16,106.73 for administration costs and expenses, witness fees, costs of audit, and a further deduction of $11,799.48, mainly for license fees upon poles of the Company in various municipalities, there remained the sum of $113,448.46 applicable to matured coupons on the first mortgage bonds. The total face value of matured coupons offered in evidence before the Master aggregated $608,350.00. The dividend to these coupons was .186551 cents on the dollar. There was nothing distributed to the principal of the bonds. If the matured coupons upon the bonds you represent were not proved, of course, they did not participate. You should be able to tell by examining the bonds, whether matured coupons to the year 1914 were detached from the bonds or not. If these coupons are still attached of course they were not proved and did not participate. If they are not on the bonds, they may have been proved, and if so, participated in the distribution. The evidence taken before the Master, would, upon examination, reveal this."

American Universal Mill Company. Incorporated in South Dakota and its term of existence expired by limitation of its Charter in 1927. In 1918 our company reported that the company's only asset consisted of certain patent rights. President, Clarence D. Simpson; Secretary, Thomas Robinson; Directors, Benjamin S. Harmont, Charles M. Schwab, 25 Broadway, N. Y. C., Henry H. Brady. We wrote to Mr. Charles M. Schwab, 25 Broadway, New York City and received the following letter from the Bethlehem Steel Corp., 25 Broadway, dated Feb. 21, 1938 and signed by R. E. McMath, Vice President: "Your letter of the 16th instant addressed to Mr. Schwab inquiring about the value of shares of American Universal Mill Company has been referred to me. It is my understanding that this Company has been liquidated and that its shares are of no value. However, I would suggest that you write to Mr. J. H. Bottom, who was formerly Treasurer of that Company and whose last address according to my old records was Scranton Life Bldg., Scranton Pa., who can give you authorative information."

American Upholstering Co. Inc. N. Y. 1933.

American Utilities Co. On June 18, 1936, the District Court of Delaware at Wilmington, approved the plan of reorganization for the company, and on June 25th confirmed the plan. It was reported that pfd. stockholders would receive $2. per share and common $1. per share.

American Utilities Co. The Plan confirmed on June 25, 1936, stated that the Associated Gas & Electric Corporation would pay $2. per share for the preferred and $1. per share for the common stock.

American Utilities Co. Fla. 1936.

American Utilities Co. (Pa.) Mr. A. E. Widli, 63 Wall St., New York City, a former director of the company informed us as follows on June 16, 1937:
"I do not know how you came into possession of my name in connection with this company, but I recall a company of similar name with which I was connected about eighteen years ago. I am not sure whether that company was incorporated under the laws of the State of Pennsylvania. The company with which I was connected was a public utility investing company. It was dissolved I believe, in 1921 and to the best of my recollection, the common stock was valueless in dissolution; in fact I do not believe that the preferred stockholders got one hundred cents on the dollar."

American Utilities Corp. Mass. 1935.

American Utilities & Equities Corp. Del. 1934.

American Utilities & General Corp. Assets sold to American & Dominion Corp. in 1932. Each preferred share was exchanged for 2 shares of common stock of new company. Other shares only received right to purchase new stock.

American Utilities & General Corp. Del. 1935.

American Utilities Service Co. Del. 1935.

American Utility Shares Corp. Del. 1934.

American Vacuum Bottle Corp. N. Y. 1933.

American Vacuum Cleaning Co. Inc. N. Y. 1935.

American Vanadium Company. N. J. 1937.

American Vanadium Co. of America. Property purchased by Vanadium Corporation of America. It was reported that the stockholders of the American Vanadium Co. of American received from $800. to $1000. per share in liquidation.

American Variety Stores, Inc. Md. 1936.

American Vending Machine Corporation. N. Y. 1934.

American Venture Corp. (Del.) Carter forfeited 1933. Last report filed in 1929 showed offices at 163 S. Main St., Salt Lake City, Utah. Treas., Clarence Bamberger, Salt Lake City, Utah.

American Vibrolithic Corp. Del. 1935.

American Viscosimeter Co., Inc. N. Y. 1935.

American Vitrified Products Company. N. J. 1937.

American Voting Machine Co. Incorporated under the laws of the State of Maine and filed its last return in 1915 and was excused March 12, 1915 having ceased to transact business. In our opinion the shares are without value.

American Voting Machine Corporation. Incorporated in Delaware on Sept. 20, 1922, and is located at 136 Liberty Street, New York City.

American Voting Machine Corp. Del. 1935.

American Voting Machine Corp. N. Y. 1935.

American Waffle Shop. Fla. 1936.

Name State Date Charter Forfeited

American Walnut Products, Inc. Del. 1935.
American Warehouse Co. Fla. 1936.
American Waste Company. Incorporated in Arizona in 1894 by Loyal S. Nye and had failed to file reports since incorporation. The charter of the company was revoked on Sept. 28, 1926. We found no value to the stock and therefore believe the shares are without value.
American Waste & Wool Exchange Co., Inc. Mass. 1935.
American Watch Crystal Co., Inc. N. Y. 1934.
American Water Heater Co. Del. 1936.
American Water Works Co. (Illinois) Mr. T. C. Woodbury, former President of the Omaha Water Co. who resides at South Orange, N. J. informed us on March 27, 1930, that when the City of Omaha purchased the Omaha Water Co. the bonds were paid at 105, the 1st preferred stock at par, and the 2nd preferred stock received about 66⅔%, leaving no equity for the common stock which is without value. Therefore, it would appear that the certificates of deposit pertaining to common stock of Omaha Water Company are without value.
American Weaving Corp. N. Y. 1933.
American Welded Tube Co. Del. 1935.
American & West-Indian Steamship Co. Fla. 1936.
American-West Indies Holding Corp. Del. 1937.
American & West Indies Trading & Dev. Co. Incorporated in New York about 1910 and was located at 45 W. 135th Street, New York City. Pres., Robert A. Cargil; Sec'y, John Patterson; Treas., Adolphus Harding. In 1912 no further trace of the company could be found. We found no value to the stock and therefore believe the shares are without value.
American Wet Wash Laundry Co. N. J. 1935.
American Window Cleaning Co., Inc. No. I. N. J. 1934.
American Window Co. Del. 1934.
American Wine and Liquor Corporation. N. J. 1937.
American Wire Machinery Corp. Del. 1934.
American Wireless Corp. N. Y. 1935.
American Woman's Realty Corporation. Reorganized in 1937 as American Woman's Realty Co., Inc. One share of new common stock was issued for each share of old common stock. The old preferred stock received two shares of new common for each share held. Old bonds received new preferred stock and Notes.
American Wood Letter Co., Inc. N. Y. 1935.
American Wood Products Corp. Del. 1934.
American Wood Preserving and Paint Corporation. Fla. 1936.
American Wood Working Machinery Co. Now Yates American Machine Co.
American Woodcraft Co., Inc. Fla. 1936.
American Woodmen Stock Co., Inc. Fla. 1936.
American Wool Sales Corporation. Ore. 1935.
American Woven Leather Corp. N. Y. 1935.
American Writing Paper Co. First 6% bonds due 1939 and 4% Series A to F notes have value.
American X Ray Company. Assets acquired by Westinghouse X Ray Co.
American X-Ray Corp. Del. 1934.
American Z & B Cloak Corp. N. Y. 1935.
American Zohar Inc. N. Y. 1935.
Americana, Inc. N. Y. 1934.
Americana Properties, Inc. Mass. 1934.
America's Better Candy, Inc. Del. 1934.
America's Mediterranean, Inc. Fla. 1936.
America's Play Ground, Inc. Fla. 1936.
America's Theatres Pictures Corp. Del. 1937.
Americo Bagdad Corp. N. Y. 1933.
Americo-European Corporation. R. I. 1937.
Americuba Petroleum Production Corporation. Fla. 1936.
Americus Construction Co. N. J. 1935.
Americus Investment Co. Fla. 1936.
Americus Preston & Lumpkin RR. Bonds dated Feb. 16, 1885 and August 25, 1886 may have value.
Americus, Preston & Lumpkin R. R. It was reported that the bonds of this company dated February 16, 1885 and August 25, 1886, were paid by Hambleton & Co., of Baltimore, Md.
Americus Railway & Light Co. (Ga.) We found no record of this company.
Americus Steamship Corporation. N. Y. 1934.
Amerifine Realty Corp. N. Y. 1935.
Amerimex Engineering Corp. Del. 1935.
Amerio, P., Co. Inc. N. Y. 1935.
Amerispana Petroleum Co. Del. 1935.
Ameritalia Corp., Milan, Italy. In liquidation 1932. Stock quoted at $2. per share in 1936.
Ameritaio Holding Corporation. N. Y. 1934.
Amerkane Motor Corp. N. Y. 1935.
Amerling, Chas. A., & Bros., Inc. N. Y. 1935.

Name State Date Charter Forfeited

Amermon Corp. N. Y. 1935.
Amero Construction Co., Pittsburgh, Pa. Reorganized in Dec., 1932 as East Liberty Properties Corp. Safe Deposit & Trust Co., Baltimore, Trustee of bonds.
Amerol Bankinsurance Shares, Inc. Del. 1935.
Ameron Farms Co., Amenia. N. D. 1935.
Ameropa Engineering Corp. Del. 1935.
Amersfort Nursery, Inc. N. Y. 1934.
Amersfort Realty Co. N. Y. 1935.
Amerton Hotel Corp. N. Y. 1935.
Amerus Club Inc. Fla. 1936.
Ames-Aswad Candy Shop, Inc. N. Y. 1934.
Ames, Betty, Inc. Mass. 1934.
Ames, Chas F., & Co., Ltd. N. Y. 1934.
Ames Chemical Co., Inc. Del. 1935.
Ames & Co. of Cleveland, Inc. N. Y. 1933.
Ames Furniture Co., Inc. N. Y. 1934.
Ames, H. S., Inc. N. Y. 1935.
Ames and Hannah, Inc. Fla. 1936.
Ames Holden McCready, Ltd., Montreal. The First 6% bonds due 1941 have a liquidating value of 6.59%. The unstamped bonds should be presented to the Trustee named in the bond for collection.
Ames, J. H., Company Maine, 1936
Ames Manufacturing Corp. N. Y. 1933.
Ames Pharmacal Co. N. J. 1937
Ames Pump & Machinery Corp. N. Y. 1933.
Ames Radio Sales Corporation. N. Y. 1934.
Ames Realty Co. Fla. 1936.
Amesbury Brass & Foundry Co. Mass. 1934.
Amesbury Bldg. Corp. Mass. 1933.
Amesbury Lamp & Plating Co. Mass. 1934.
Amesbury Manufacturing Co. Fla. 1936
Amesbury Products Co. Mass. 1934.
Amesbury & Seyler Coal Corp. Va. 1937
Amesbury Shoe Co., Inc. Mass. 1935.
Amesco, Inc. Fla. 1936.
Amethyst Mining Co. (W. Va.) It was reported that the stock of this company has a liquidating value of 24¢ per share. Present to the International Trust Company of Denver, Colorado, for collection.
Amherst Apartments Co. Fla. 1936
Amherst Incinerator Sales Co. Fla. 1936
Amex Gold Mines, Ltd. Del. 1936.
Amex Mining Co. Del. 1935.
Amfort Travel Service, Inc. N. Y. 1935.
Amgold Building Corp. N. Y. 1935.
Amhat, Inc. N. Y. 1935.
Amherst Aviation Club, Inc. N. Y. 1935.
Amherst Brick Co. (1920) Mass. 1936.
Amherst Consumers' Cooperative, Inc. Mass. 1936.
Amherst Corp., The. Mass. 1935.
Amherst Corporation, The. N. Y. 1934.
Amherst Development Corporation. N. Y. 1934.
Amherst Gas Co. Mass. 1936.
Amherst Motor Sales, Inc. N. Y. 1934.
Amherst Share Corp. N. Y. 1935.
Ami Building Corp. N. Y. 1935.
Ami Realty Corp. N. Y. 1935.
Amicable Estate, Incorporated N. J. 1936
Amicable Realty and Investment Co. Fla. 1936
Amici Loan Company R. I. 1937
Amico John & Son, Inc. N. J. 1936
Amico Laboratories, Inc. Del. 1936.
Amico Management Corp. N. J. 1934.
Amico Supply Co. Del. 1934.
Amico Trading Corp. N. Y. 1933.
Amicus Garage Inc. N. Y. 1933.
Amid Holding Corp. N. Y. 1935.
Amiesite Asphalt Company of America N. J. 1936
Amiesite Corp. Del. 1936.
Amifrench Mfg. Co. N. J. 1934.
Amigo Garage, Inc. N. Y. 1935.
Aminco Corp. Del. 1936.
Amine Corp., The. Mass. 1935.
Amion Holding Corp. N. Y. 1935.
Amity Cheese Company Oregon 1937
Amity Club, Inc. Va. 1937
Amkorp, Inc. Del., 1937
Amiqueens Contracting Co., Inc. N. Y. 1935.
Amirex, Inc. N. Y. 1935.
Amitin, Alexander, Inc. N. Y. 1935.
Amity Copper & Gold Mines Ltd. Incorporated in Ontario in January 1927 and is located at Boston Creek, Ontario. The office of R. S. Potter, President is located at Matheson, Ont. The company owns a copper prospect in the Boston Creek district, Ontario. Further prospecting was started in September 1933. In 1934 the Financial Post Survey of Mines reported that the company's treasury was depleted. In December, 1934 it was reported that the assets of the company were transferred to a new company, and each four shares were exchanged for one share in the new company. Apparently there was no change in name. Letters addressed to

Name State Date Charter Forfeited

the company have not been answered nor returned. We found no market for the stock and therefore believe the shares have little if any value at this time (1936).

Amity Diners, Inc. N. Y. 1935.
Amity Dress Co. Inc. N. Y. 1933.
Amity Finance Corporation. N. Y. 1934.
Amity Frocks, Inc. N. Y. 1935.
Amity Homes, Inc. N. Y. 1935.
Amity Iron & Metal Co., Inc. Md. 1935.
Amity Products Corporation. N. Y. 1934.
Amity Sand Blast Corp. N. Y. 1935.
Amity Shirt Corporation. N. Y. 1934.
Amityville Cigar & Stationery Store, Inc. N. Y. 1935.
Amityville Gardens Corp. N. Y. 1935.
Amityville Sales Company, Inc. N. Y. 1934.
Amityville Theatres Inc. N. Y. 1933.
Amityville Trucking Co., Inc. N. Y. 1934.
Amla Inc. N. J. 1935.
Amlaw, B., Inc. N. Y. 1934.
Amles Corporation, The. N. Y. 1934.
Ammack, Inc. N. Y. 1934.
Ammaroc Trading Agency, Inc. Mass. 1934.
Amme Sivad Corp. N. Y. 1933.
Ammen's, Inc. Fla. 1936
Ammon Holding Corp. N. Y. 1935.
Ammonia Corporation. Incorporated in New York on June 19, 1923 and was represented by Miner-Edgar Co., 65 Broadway, N. Y. C. in 1926. No record was found of the Ammonia Corp. in 1927. The corporation was dissolved by proclamation on Dec. 15, 1933. Miner-Edgar Co. were chemists located at 110 William St., N. Y. C. They are also out of business. Mr. Publicker, who was formerly President of Miner-Edgar Co., and is now associated with the American Commercial Alcohol Co., informed us he has never heard of the Ammonia Corp. We found no value to the stock and therefore believe the shares are without value.
Ammonia Corp., The. N. Y. 1933.
Ammoniated Humus Co. of Florida Fla. 1936
Ammonusic Mining Company Incorporated in Maine, November, 1879. Capital—$500,000; par value $10. Officers—Edmund Dana, Jr. President; Geo. S. Winn, Treasurer. This company ceased to do business a great many years ago, and was excused from making annual reports in 1887. We find no trace of the company since that time and believe it out of existence. (1929) There has been no market for the stock for many years.
Amo Dress Corp. N. Y. 1933.
Amoeba Corporation Fla. 1936
Amoeba Stationery Company N. J. 1937
Amon Motor Car Co. N. J. 1935.
Amon Realty Developing Co. N. J. 1935.
Amon Land and Construction Company N. J. 1937
Amore Drug & Chemical Co. Inc. N. Y. 1933.
Amorest, Inc. N. Y. 1934.
Amoroso La Rosa, Inc. N. Y. 1935.
Amoroso Nicholas & Co. Inc. Incorporated in New York and lost its charter on Dec. 16, 1930. This company was engaged in the painters' supplies business with an office at 611 Columbus Ave., N. Y. C. in 1925. Nicholas Amoroso, President; Russell H. Kittel, Sec'y; Emanuel Mageda, Treasurer. We found no value to the stock and therefore believe the shares are without value.
Amorskin Corp. Del. 1936.
Amory Adams, Inc. N. Y. 1935.
Amory Hall Company. Ore. 1936.
Amory Hotel & Realty Co. Del. 1936.
Amory Shoe Co. Mass. 1936.
Amos An' Andy Lunch. N. J. 1935.
Amos H. J. & Co., Rochester, N. Y. Dissolved Aug. 9, 1927.
Amoskeag Mfg. Co. Special Master, according to reports dated July 11, 1936, recommended liquidation of the company. On September 15, 1936, referee in bankruptcy approved sale of physical assets to Amoskeag Industries, Inc. for $5,000,000. Bonds received par and $29. for interest. In October, 1936 it was reported that the common stockholders would receive a liquidating dividend.
Amoskeag Mfg. Co. Arthur Black, Master, reported that liquidating dividends of $2.00 per share were paid on Dec. 28, 1936, and $1.00 per share on March 19, 1937. Collect from the Old Colony Trust Co., Boston, Mass.
Amour Dawn, Inc. N. Y. 1934.
Amour Hat Co., Inc. N. Y. 1935.
Amoury's Inc. Fla. 1936
Amova Company, Inc. Va. 1937
Ampar Trading Corp. N. Y. 1935.
Ampere Construction Co. N. J. 1934.
Ampere Corp. Del. 1935.

Name State Date Charter Forfeited

Ampere Hardware Co., Inc. N. J. 1936
Ampere Loan Association N. J. 1937
Ampere Restaurant & Lunch Inc. N. J. 1935.
Amphibian Aircraft Corp. Del. 1934.
Amphitrite Operating Corp. N. Y. 1935.
Amphlett-Chevrolet Co. Idaho 1935.
Amplex Blending Co., Inc., The. Mass. 1936.
Amplex Engineering Corp. N. Y. 1935.
Amplifier Engineering Corporation. N. Y. 1934.
Amplifiers, Inc. Mass. 1934.
Ampole. N. J. 1935.
Ampro Corporation, The. N. Y. 1934.
Ampro Knit Products Corp. N. Y. 1933.
Amrad Corp., Medford, Mass. Acquired by Magnavox Co., Ltd. by exchange of stock. Latter company changed name to Electro Formation, Inc.
Amri Realty Co. Inc. N. Y. 1935.
Amrose Realty Corporation. N. Y. 1934.
Amrus Construction Company, Inc. N. Y. 1934.
Amruss Commercial Corp. N. Y. 1933.
Amruss Lumber Corp. N. Y. 1935.
Amsbro Co., Inc. N. Y. 1935.
Amsco Products, Inc. N. Y. 1935.
Amsco Resistance Corp. N. Y. 1935.
Amshaco Holding Corp. N. Y. 1935.
Amshell Petroleum Corp. N. Y. 1935.
Amsib Import & Export Co. Inc. N. Y. 1935.
Amsib Trading Corp. N. Y. 1935.
Amstel Boulevard Restaurant & Lunch Inc. N. Y. 1935.
Amstel Butter & Egg Market, Inc. N. Y. 1935.
Amstel Gaston Realty Corp. N. Y. 1933.
Amster Hat Co., Inc. N. Y. 1934.
Amster Restaurant Corp. N. Y. 1935.
Amster Tire & Auto Sales Co. N. J. 1935.
Amsterdam Advertising Company. N. Y. 1934.
Amsterdam Butcher Shop, Inc. N. Y. 1935.
Amsterdam Ave. Market Inc. N. Y. 1933.
Amsterdam Cafe, Inc. Mass. 1935.
Amsterdam Cafeteria Inc. N. Y. 1933.
Amsterdam Construction Co., Inc. N. Y. 1934.
Amsterdam Dairy, Inc. N. Y. 1935.
Amsterdam Diamond Cutting Corp. N. Y. 1933.
Amsterdam, Edward & Co., Inc. N. Y. 1934.
Amsterdam Electricians, Inc. N. Y. 1934.
Amsterdam Engraving & Art Co. (Inc.). N. Y. 1935.
Amsterdam Leasing Co., Inc. N. Y. 1935.
Amsterdam Motor Sales Co. Inc. N. Y. 1935.
Amsterdam & 91st St. Corporation. N. Y. 1934.
Amsterdam Novelty Shop Co. N. Y. 1935.
Amsterdam-167 Corp. N. Y. 1935.
Amsterdam Pickle Works, Inc. N. Y. 1935.
Amsterdam Pure Food, Inc. N. Y. 1934.
Amsterdam Rotary Club, Inc. N. Y. 1935.
Amsterdam Rubber Corporation. N. Y. 1934.
Amsterdam Tourists Corp. N. Y. 1933.
Amsterdam-Vernon Corp. N. Y. 1935.
Ams-Wal Shirt Co., Inc. N. Y. 1934.
Amulet Mines, Ltd. Merged to form Waite Amulet Mines Ltd. by exchange of stock.
Amusement Arts Corp. Del. 1934.
Amusement Concessions, Inc. Del., 1937
Amusement Concessions, Inc. N. J. 1936
Amusement Corp. of America Inc. N. J. Mr. Richard M. Huber, formerly Pres. located (1935) at 108 Wooster St., N. Y. C., informed us that the property of the company was foreclosed in the spring of 1933 and there was no equity left for the stock.
Amusement Corporation of America N. J. 1936
Amusement Corporation of Lake Wales Fla. 1936
Aumsement Directory Service, Inc. N. Y. 1935.
Amusement Enterprises, Inc. N. Y. 1935.
Amusement Machine Company. Value of Capital Stock Incorporated in New Jersey and was dissolved on September 16, 1896. We found no value to the stock and therefore believe the shares are worthless as of September 2, 1937.
Amusement Machine Corp. N. J. 1934.
Amusement Pictures Corp. N. Y. 1933.
Amusement Service Corp. Del., 1937
Amusement Services, Inc. Fla. 1936
Amusement Supply Co. Fla. 1936
Amusement World Corp. Del. 1936.
Amusements, Inc. Fla. 1936
Amusementab Corp. of Penna. N. J. 1935.
Amusentab Corp. Del. 1934.
Amuseyu Co. Fla. 1936
Amusomat Corp. N. Y. 1935.
Amveco, Inc. N. Y. 1935.
Amwell Farms Co. Inc. N. Y. 1935.
Amwil Co., Inc. N. Y. 1934.
Amy Realty Co. N. J. 1935.
Amy Shops, Inc. N. Y. 1935.
Amytis Realty Corp. N. Y. 1935.
Amzic Corp. N. Y. 1935.

Name State Date Charter Forfeited

Anabee Cab Co., Inc. N. Y. 1935.
Anabelle Garage, Inc. N. Y. 1934.
Anabese Shoppes, Inc. N. Y. 1934.
Anaconda Mining & Milling Co. It was reported on Dec. 11, 1937, that the creditors of the company, in a meeting held at the laws offices of F. J. Parker, referee in bankruptcy, Deadwood, recommended Wm. A. Remer of Deadwood for appointment as Trustee. The company, operator of the Clover Leaf Mine at Routaix, was recently adjudged bankrupt. On Jan. 31, 1938, Wm. A. Remer, Trustee, petitioned the court for permission to sell the company's assets to satisfy its creditors.
Anacondia Gold Mines, Inc. Del. 1935.
Anaday Construction Corp. N. Y. 1935.
Anaid Realty Co. N. J. 1935.
Anal Embroidery Works, Inc. N. Y. 1934.
Analo Realty Co. N. J. 1935.
Analox Paint & Color Corp., New York City. Dissolved July 27, 1927.
Analox Paint Co., Inc. N. Y. 1935.
Analsin Company. Del. 1935.
Analytical Laboratory Inc. N. Y. 1933.
Anamros Co., Inc. N. Y. 1934.
Anapol Realty Corp. N. Y. 1935.
Anapolis Short Line RR. Decree value of 7% bonds due 1936, $50.24 per $1,000. bond. Collect from Maryland Trust Co., Baltimore, Md.
Anargyros Confectionery Co. Inc. N. Y. 1935.
Anas Chemical Co. Inc. N. Y. 1933.
Anas Realty Co. N. J. 1935.
Anasal Associates, Inc. N. Y. 1935.
Anastasi, A., Plastering Co., Inc. Mass. 1935.
Anastasia Concrete Co. Fla. 1936
Anastasia Development Co. Fla. 1936.
Anastasia Estates, Inc. Fla. 1936.
Anastasia, Inc. Fla. 1936
Anastasia Park Subdivision Fla. 1936
Anastasia Realty Co. Fla. 1936
Anastasia Shores Co. Fla. 1936
Anastos Bros., Inc. Mass. 1935.
Anathan Glove Silk Underwear Corp. New York City. Dissolved Aug. 16, 1927.
Anawan-Arch Sales Corporation R. I. 1937
Anawan Braid Company R. I. 1937
Anawan Dairy Co. Mass. 1934.
Anazo Realty Corp. N. Y. 1935.
Anbe Operating Corp. N. Y. 1935.
Anbe Realty Corp. N. Y. 1935.
Anber Discount Co. Inc. N. J. 1935.
Anbert Realty & Investment Co. Fla. 1936
Anbi Rotisserie Inc. N. Y. 1935.
Anbron Cafeteria, Inc. N. Y. 1935.
Anca Construction Co. N. J. 1934.
Ancanal Holding Corporation. N. Y. 1934.
Ancar Realty Corporation. N. Y. 1934.
Ancastel Realty Corp. N. Y. 1935.
Anchor Ash Can Mfg. Co. Inc. N. Y. 1935.
Anchor Cap Co., Inc. N. Y. 1935.
Anchor Cap Corp. Changed name to Anchor Hocking Glass Corp. in 1937.
Anchor Certified Floors, Inc N. J. 1936
Anchor Chemical Company, Inc. N. Y. 1934.
Anchor Coal Corp. N. Y. 1935.
Anchor Co., The Fla. 1936
Anchor Co. N. J. 1934.
Anchor Corporation Fla. 1936
Anchor Concrete Block Co., of Miami Fla. 1936
Anchor Dress Corp., Inc. N. Y. 1935.
Anchor Drug Co. N. J. 1934.
Anchor Finance Corp. N. Y. 1935.
Anchor Forwarding Co., Inc. N. Y. 1935.
Anchor Fur Co., Inc. N. Y. 1935.
Anchor Gasoline Stations Inc. N. Y. 1933.
Anchor Grill, Inc. N. Y. 1933.
Anchor Hotel Co. Ore. 1935.
Anchor Investing Corp. N. Y. 1935.
Anchor Investment Co. Ore. 1936.
Anchor Jewelry Co. Inc. N. Y. 1933.
Anchor Leather Products Corp. N. Y. 1935.
Anchor Lunch, Inc. N. Y. 1935.
Anchor Machinery & Supply Co. Inc. N. Y. 1933.
Anchor Maritime & Commercial Union, Inc. N. Y. 1935.
Anchor Mortgage & Bond Co. Fla. 1936
Anchor Point Mining Cohpany. Incorporated in Maine and filed its last return in 1898. The company was excused in 1900, having ceased to transact business. We found no value to the stock.
Anchor Products, Inc. N. J. 1934.
Anchor Realty Co., Inc. Md. 1936.
Anchor Realty Co. Fla. 1936
Anchor Realty Corp. Del. 1934.
Anchor Sporting Goods Corp. N. Y. 1935.
Anchor Steel Products Corp. N. Y. 1935.

Name State Date Charter Forfeited

Anchor Stone Co. Fla. 1936
Anchor Stone & Construction Co. Fla. 1936
Anchor Stores Inc. N. Y. 1933.
Anchorage Packing Co. of Seattle, Wash. Incorporated in Washington and was stricken from the records on July 1, 1925, and automatically dissolved on July 1, 1928. We found no value to the stock and therefore believe the shares are without value.
Anchorage, Inc., The. Ore. 1935.
Anchorage Realty Co. Inc. N. Y. 1935.
Anchrist, Inc. N. Y. 1935.
Ancient Art Metal Co., Inc. N. Y. 1935.
Ancient City Beach Co., Inc. Fla. 1936
Ancient City Holding Corporation Fla. 1936
Ancient City Investment Co. Fla. 1936
Ancient City Motors, Inc. Fla. 1936
Ancient Order of Hibernians, Div. No. 1. Del. 1936.
Ancient Order of Hibernians, Div. No. 2. Del. 1934.
Ancient Order of Hibernians, Div. No. 3. Del. 1934.
Ancient Order of Hibernians, Div. No. 6. Del. 1934.
Ancient River Corp. Mass. 1937
Ancker Bros. Inc. N. J. 1935.
Ancker-Grayson Aircraft Corp. N. Y. 1933.
Anclote Incorporated Fla. 1936
Anclote Land Co., The Fla. 1936
Anclote Park, Inc. Fla. 1936
Anclote River Land Co. Fla. 1936
Anclote & Rock Island Sponge Co. Fla. 1936
Anclote Shipbuilding Co. Fla. 1937
Anco Art Press, Inc. N. Y. 1935.
Anco Construction Co., Inc. N. Y. 1935.
Anco Packing Box Co. Inc. N. Y. 1935.
Ancobur Realties, Inc. Fla. 1936
Ancom Corp. N. Y. 1935.
Ancona Mills, Fall River, Mass. Bondholders received 15% of the face value of their bonds in liquidation. Unstamped bonds should be presented to the B. M. C. Durfee Trust Co. of Fall River, Mass. for collection.
Ancona Realty Co., The. Mass. 1935.
Ancy-Blanche Institute Inc. N. Y. 1935.
And-How Products Corp. N. Y. 1935.
Andac Gas Stations Inc. N. Y. 1935.
Andalucia Lead & Silver Mining Co. Ltd. Property sold to Lead & Silver Co. of Hueloa, San Sebastian, Spain, about 1909.
Andalusia Realty Co., Inc. N. Y. 1934.
Andama Holding Co. Fla. 1936
Ande Development Corp. N. Y. 1935.
Andean Development Corp. N. Y. 1935.
Andell Realty Company Md. 1937
Andemar Hat Co. Inc. N. Y. 1935.
Ander Holding Co. Inc. N. Y. 1935.
Ander Investment Corp. N. J. 1935.
Ander, Peter Inc. N. Y. 1933.
Anderman, J. & Co., Inc. N. Y. 1934.
Anderman Plumbing & Heating Co. Inc. N. Y. 1933.
Anderman, Samuel B., Inc. N. Y. 1935.
Andern Garage Corp. N. Y. 1935.
Anders & Rogers, Inc. Fla. 1936.
Andersen, A. O., & Co., Inc. N. Y. 1935.
Andersen (A. S.), Inc. Fla. 1936
Andersen, Hans Christian, Fairy Tale Films, Inc. N. Y. 1934.
Andersen Properties, Inc. Fla. 1936
Andersen-Taylor, Inc. Fla. 1936
Anderson (A. B.) Grocery & Baking Co. Fla. 1936
Anderson, A. C. & C. A., Co. N. Y. 1935.
Anderson (A. E. J.) Inc. Fla. 1936
Anderson, A. J., Inc. Mass. 1935.
Anderson (Alfred) Parquet Floors, Inc. N. J. 1934.
Anderson Amusement Corp. N. Y. 1933.
Anderson and Anderson, Incorporated. N. Y. 1934.
Anderson, Anna, Inc. N. Y. 1935.
Anderson, Anton J., Inc. N. Y. 1935.
Anderson Avenue Holding Corporation N. J. 1936
Anderson Band Saw Co., The Fla. 1936
Anderson, Baschen & Co. Del. 1935.
Anderson Bloxton Corporation Fla. 1936
Anderson Brothers Silk Co. N. J. 1934.
Anderson (C. C.) of Buhl. Idaho 1935.
Anderson, C. C., Company of Boise Idaho 1936
Anderson, C. C. Company of Nyssa Oregon 1937
Anderson (C. D.) Corporation Fla. 1936
Anderson Cadillac La Salle Co. Mass. 1933.
Anderson-Cameron Forwood Farm Interests, Inc. Del. 1934.
Anderson Carmel Company W. Va. 1937
Anderson & Caskin Co., Inc. Mass. 1933.
Anderson (Chas. J.) Co. Fla. 1936
Anderson Chemical Co. Mass. 1936.
Anderson-Christie, Inc. Fla. 1936
Anderson Clothing Co., Inc. N. Y. 1935.
Anderson Coal and Coke Corporation. N. Y. 1934.
Anderson Co. Fla. 1936

Name State Date Charter Forfeited

Anderson & Company, Inc. Del. 1934.
Anderson Construction Co. Fla. 1936
Anderson Construction Co., Inc. N. J. 1936
Anderson Cycle Co. Incorporated in West Virginia on July 9, 1897 and had its principal office at Charleston, W. Va. The corporation was dissolved by regular dissolution on April 30, 1901. We found no value to the stock and therefore believe the shares are without value.
Anderson Dairy & Grocery Stores, Inc. N. Y. 1934.
Anderson Development Corp. N. Y. 1935.
Anderson Dining Room Corporation N. J. 1936
Anderson Dining Room, Inc. N. J. 1935.
Anderson Distributing Corp. N. Y. 1935.
Andersen Dredging Co. Fla. 1936
Anderson Dodridge & Co. Fla. 1936
Anderson Drug Co. Fla. 1936
Anderson Drug Co. of Lake Wales, Inc. Fla. 1936
Anderson Dry Goods Company, Inc. N. J. 1937
Anderson & Enge, Inc. Fla. 1936
Anderson Engineering Co., Inc. N. Y. 1935.
Anderson, Eric A., Inc. N. Y. 1934.
Anderson Export Co., Ltd. N. Y. 1935.
Anderson, Ferdinand,, Inc. Del. 1936.
Anderson Fish Co., Inc., Arthur. Ore. 1935.
Anderson Fish Co., Inc. Fla. 1936
Anderson (Ind.) Foundry & Machine Co. Acquired by Anderson (Ind.) Engine & Foundry Co.
Anderson, Frank W. Inc. N. Y. 1933.
Anderson Furniture Co. Fla. 1936
Anderson, G. A., Mfg. Co., Inc. Md. 1935.
Anderson Garage Corp. N. J. 1935.
Anderson Grain Company, Inc. N. Y. 1934.
Anderson & Gray Fla. 1936
Anderson & Hamilton Properties, Inc. Fla. 1936
Anderson-Harris, Inc. N. J. 1934.
Anderson Holding Co. N. J. 1935.
Anderson Housing Corp. N. Y. 1935.
Anderson & Howes, Inc. N. J. 1934.
Anderson Improvement Corporation. N. Y. 1934.
Anderson Insurance Agency, Inc. Fla. 1936.
Anderson Investment Co. Fla. 1936
Anderson Investment Corporation Fla. 1936
Anderson, J. C., Inc. N. Y. 1935.
Anderson, J. S., Realty Co., Inc. N. Y. 1935.
Anderson (Jack), Inc. Fla. 1936
Anderson, Jos., & Co., Inc. N. Y. 1935.
Anderson Kilgore Simmons Properties, Inc. Del. 1934.
Anderson, L. E., Co. Creditors and customers were paid in full.
Anderson & Lauderback, Inc. Fla. 1936
Anderson, Locke, Inc. N. Y. 1935.
Anderson Lumber Co. Fla. 1936
Anderson Lumber Co., The Glen G. Ore. 1935.
Anderson Lumber Co., Inc. Del. 1935.
Anderson (M. J.) Co. Fla. 1936
Anderson Manufacturing Company Mass. 1937
Anderson Mfg. Co. of N. Y., Inc. N. Y. 1935.
Anderson Marshall Oakley, Inc. N. J. 1934.
Anderson-Maxwell Co. Fla. 1936
Anderson Metal Ring Corp. Del. 1936.
Anderson & Middleton Lumber Company of Oregon The Bank of California National Association of Portland, Oregon, holds unclaimed funds for a number of Certificates of Deposit, for which liquidating distributions are available as follows:

Distribution	#1—8%— January 24,	1936
"	#2—5%— May 22,	1936
"	#3—5%— January 15,	1937
"	#4—5.36% August 27,	1937

Anderson & Monroe, Inc. Fla. 1936
Anderson Motor Co. Fla. 1936
Anderson Motor Co. Mass. 1934.
Anderson Motors, Inc. N. Y. 1935.
Anderson Motors, Inc. Ore. 1936.
Anderson & Nelson Co. Mass. 1933.
Anderson Nelson Realty Co. Fla. 1936
Anderson-Nicholson, Inc. N. Y. 1935.
Anderson, O. A., Inc. N. J., 1936
Anderson Operators, Inc. N. J. 1936
Anderson Pharmacy Fla. 1936
Anderson Pictures Corporation. N. Y. 1934.
Anderson Properties, Inc. Del. 1934.
Anderson Properties, Inc., The Fla. 1936
Anderson (R. Bilbo), Inc. Fla. 1936
Anderson, R. G. Shops Inc. Del. 1934.
Anderson Realty Company W. Va. 1937
Anderson Realty Corp. Fla. 1936.
Anderson Realty Corp. Mass. 1937
Anderson Realty & Investment Co. Fla. 1936
Anderson Reduction Co. Del., 1937
Anderson (S. C.) Traction Co. Property sold for $154,750. Property turned over to Greenville Anderson & Spartanburg Traction Co.
Anderson Safety Hook Co., Inc. Del. 1934.

Name State Date Charter Forfeited

Anderson Sales Organization, Inc. Fla. 1936
Anderson-Shoulders Corporation Fla. 1936
Anderson Studio Light Corp. N. Y. 1935.
Anderson, T. J., Inc. Va. 1937
Anderson Terminal Corporation Fla. 1936
Anderson-Thomas Co. N. J. 1935.
Anderson & Trimble, Inc. Ore. 1935.
Anderson Truck Line, Inc. Fla. 1936
Anderson Trucking Co., Inc. Del. 1935.
Anderson Vero Beach Corporation Fla. 1936
Anderson (W. M.) Co. Del. 1935.
Anderson (W. O.) Motor Co. Fla. 1936
Anderson, Walter, Inc. N. Y. 1934.
Anderson West Williamson Thirty Acre Pool, Inc. Del. 1934.
Anderson Williamson County Properties, Inc. Del. 1934.
Anderson Williamson County Serpentine Pool, Inc. Del. 1934.
Anderson & Writer Corporation. N. Y. 1934.
Anderson & Zarifis, Inc. N. Y. 1935.
Anderson's Fish Market, Inc. N. J. 1934.
Anderson's Home Furnishing Service, Inc. Fla. 1936
Andersons Wear Inc. N. Y. 1935.
Andert Motor Sales Inc. N. Y. 1935.
Anderton Automobile Company, Inc. Va. 1937
Anderton Trading Corp. N. Y. 1935.
Andes Dist. Corp. N. Y. 1935.
Andes Heating Co. Mass. 1934.
Andes Investment Co. Fla. 1936
Andes Petroleum Corp. Del. 1935.
Andes Tin Co. N. J. 1934.
Andes Village Telephone Company, Inc. N. Y. 1934.
Andibi Realty Co. N. J. 1934.
Andlow Holding Corporation. N. Y. 1934.
Andoff's, Inc Fla. 1936
Andolph Dresses, Inc. N. Y. 1934.
Andom Realty Company, Inc. N. Y. 1934.
Andon Shoe Co. Mass. 1934.
Andora Garage, Inc. N. Y. 1934.
Andover Creamery Co. N. J. 1934.
Andover Dress Co. Inc. N. Y. 1933.
Andover Homes Inc. Mass. 1933.
Andover Machine Co. Mass. 1935.
Andrasen-Davis Potato Co. Idaho 1935.
Andre, Inc. Fla. 1936
Andre-Kenny & Peavey Inc. N. Y. 1933.
Andre Pierre, Inc. Mass. 1934.
Andre Rubber Mould Company, Inc. Mass. 1936.
Andre Shoe Co., Inc. Mass. 1934.
Andrea Corp. Md. 1934.
Andrea Process Corp. Del. 1936.
Andrea Realty Co. N. J. 1934.
Andreeff & Lopuck, Inc. N. Y. 1935.
Andree's Service, Inc. Del. 1934.
Andren-Myerson Co. Mass. 1933.
Andreotta Realty Co., Inc. N. Y. 1934.
Andres Gift Shops, Inc. N. Y. 1935.
Andreu, (Louisa), Inc. Fla. 1936
Andrew Awning & Shade Co., Inc. N. J. 1934.
Andrew, J., Co. Mass. 1934.
Andrew, J. A., Co., Inc. Del., 1937
Andrew Square Terminal Corp. Mass. 1935.
Andrews (A. D.) Co. Fla. 1936
Andrews (A. D.) Mercantile Co. Fla. 1936
Andrews Advertising Corp. Olean, N. Y. Dissolved July 11, 1927.
Andrews Avenue Development Co. Fla. 1936
Andrews & Boyle, Inc. Fla. 1936
Andrews & Broward Electrical Co. Fla. 1936
Andrews, C. M., Co., Inc. N. Y. 1935.
Andrews & Co. Taxi Service, Inc. N. Y. 1934.
Andrews (Dan M.) Co. Fla. 1936
Andrews, Fannette, Inc. N. Y. 1935.
Andrews-Fay Construction Co. Fla. 1936
Andrews-Florida Corporation Fla. 1936
Andrews Food Corp. N. Y. 1935.
Andrews, Frank M., Inc. N. Y. 1934.
Andrews, Fred, Inc. N. Y. 1935.
Andrews & Hainz, Inc Fla. 1936
Andrews Henderson Co. Fla. 1936
Andrews, Inc. Oregon 1938
Andrews, Inc. N. J. 1935.
Andrews-Jenne Motor Co., Inc. Mass. 1935.
Andrews, Lyle D., Productions, Inc. N. Y. 1935.
Andrews, Mae E., Inc Fla. 1936
Andrews Manufacturing Co., Inc. Va. 1936.
Andrews Milk Company. Mass. 1936.
Andrews & Mitchell, Inc. N. Y. 1934.
Andrews Park Development Co. Fla. 1936
Andrews-Pelton Furniture Co. Fla. 1936
Andrews Shade Company Mass. 1937
Andrews, Thomas G., Co. Mass. 1936.
Andrews, Tower and Lavalle, Inc. Mass. 1934.
Andrews W. H. & Sons, Inc. Fla. 1936

Name State Date Charter Forfeited

Andrews, W. T. Inc. N. Y. 1933.
Andrews & Wald Roofing Corp. Mass. 1937
Andrews, William L., Company, Inc. Va. 1937
Andrie, Otto F., Stained Glass & Art Inst., Inc. N. Y. 1935.
Andron Company, Inc. Del. 1935.
Andron Hotel Co., Inc. N. Y. 1935.
Andron Hygienic Company. Incorporated in New York and changed its name to Andron Company, Inc. The new company is located at 254 W. 31st St., N. Y. C. We were informed that the company suffered severe losses four years ago and is still paying creditors. The company is not losing any money now, nor are they making anything. (1934). The shares have only a nominal value at this time.
Androscoggin Corporation (excused 1935, Maine).
Androscoggin Electric Corp. (excused 1935, Maine).
Androscoggin Mills, Lewiston, Maine. Acquired by Central Maine Power Co. Up to July 25, 1925, stockholders could have cashed in their stock at the Old Colony Trust Company, of Boston, Mass. for $100. per share less $1. for expenses.
Andrus-Frost-Parkhurst, Inc. N. Y. 1934.
Andrus Laboratories, Inc. Fla. 1936
Andruss Dudley Co. Inc. N. Y. 1933.
Andy Hat Co., Inc. N. Y. 1935.
Andy's Garage, Inc. N. Y. 1935.
Andy's Trucking Company, Inc. N. Y. 1934.
Aneat Laundry, Inc. N. Y. 1935.
Aned Realty Co., Inc. N. Y. 1935.
Aneta Mercantile Co., Cavalier, N. D. N. D. 1937
Anemore Holding Co. Inc. N. Y. 1933.
Anes Bros. Inc. N. Y. 1933.
Anessa Loan Association, Inc. Mass. 1936.
Anest Cloak Co., Inc. N. Y. 1935.
Aneva, Corp., The. N. Y. 1935.
Anfid Garage Corp. N. Y. 1935.
Anfin Children's Dress Corporation. N. Y. 1934.
Anfine Company N. J. 1936
Anford Realty Corp. N. Y. 1935.
Anfra Realty Corp. N. Y. 1935.
An-Fran Realty Co. Inc. N. Y. 1935.
Anfred Holding Co., Inc. N. Y. 1935.
Ange, (J. F.) & Sons Co. Fla. 1936
Angel, B. & Co., Inc. N. Y. 1935.
Angel Consolidated Mining Co (Ariz) This company had an office at 25 Broad St., N. Y. C. in 1906 and was out of business in 1910. We searched our mining books back to 1906 and found no record of this company's operations. The company apparently did most of its mining in New York City. We found no value to the bonds.
Angel Forwarding Co. Fla. 1936
Angela Frocks, Inc. N. Y. 1934.
Angele Realty Company N. J. 1936
Angell Estates Corp. Va. 1936.
Angelique Realty Corporation N. J. 1936
Angelo Julian Co. Del. 1935.
Angelo Petroleum, Inc. Del. 1934.
Angelo Vespertino Co., Inc. Del. 1935.
Angelon-Eisemann, Inc. N. Y. 1935.
Angelo's Express Inc. N. Y. 1933.
Angelozzi Construction Co. Md. 1935.
Angelus Academy of Music, Inc. N. Y. 1934.
Angelus Needle Art Co., Inc. Del. 1934.
Angelus Park, Inc. N. Y. 1934.
Angert Bronze Corp. N. Y. 1933.
Angiolillo Bros., Inc. N. Y. 1935.
Anglais, Inc. N. J. 1935.
Angle (A. J.) Furniture Co. Fla. 1936
Angle Furniture Co. Fla. 1936
Angler Land & Investment Co. Fla. 1936
Anglers Apartment, Inc. Fla. 1936
Anglers Publishing Co. Inc. N. Y. 1933.
Anglers Service Club, Inc. Fla. 1936
Anglin's Financial & Economic Services, Inc. Del. 1935.
Anglinservice, Inc. Del. 1936.
Anglo-American Art Corporation. N. Y. 1934.
Anglo-American Cables & Wireless Corporation. N. Y. 1934.
Anglo American Commercial Corp. Incorporated in New York and was reported in Receiver's hands in 1921. On May 21, 1921, it was reported that the company's assets were sold, and the amount received was insufficient to pay the creditors in full, leaving no equity for the common or preferred stocks. Therefore, we submit the shares as worthless as of May 28, 1936.
Anglo American Commercial Corporation In 1921 the shares of this company were exchangeable for stock of the British International Corporation (Del.) which see.
Anglo-American Development Co., Ltd. Incorporated in Newfoundland and lost its corporate existence on August 17, 1931. The last report filed in 1918 showed Edwin G. Merrill of New York City as a director. Mr. Merrill, who is President of the Bank of New York and Trust Co., New York City, informed us that when the company lost its timber rights it ceased to exist. The shares and Subscribers Participation certificates are without value.
Anglo-American & Eastern Corp. N. Y. 1935.
Anglo-American Finance Corp. N. Y. 1935.
Anglo-American Founders Corp. Del., 1937
Anglo American Glass Co. Incorporated in New York on March 19, 1879 and was located at Clyde, N. Y. The corporation was dissolved by the Governor on April 2, 1934. Our correspondent at Clyde, N. Y. informed us that no company of this name has been engaged in the glass business there for over 40 years. It would appear that the shares of the subject company are without value.
Anglo American Irrigation Co. Ltd. Chartered in West Virginia on Nov. 24, 1894 with its principal office located in New York City. This company is not listed in our "Corporation Directory" for 1901, listing active corporations located in New York City. The State records disclose that the company is evidently out of existence. We found no value for the stock and therefore believe the shares are without value.
Anglo-American Lift Van Co. N. Y. 1935.
Anglo-American Mining & Metals Corp. N. Y. 1935.
Anglo-American Oil Co., Ltd. Stock was exchanged for stock of Standard Oil Export Corporation. The Guaranty Trust Co. of New York City, acted as transfer agent.
Anglo-American Packing & Shipping Co., Inc. N. Y. 1935.
Anglo-American Phosphate Co. Fla. 1936
Anglo-American Press Association Del., 1937
Anglo-American Prismatic Signs Ltd. N. Y. 1933.
Anglo American Securities Co., Inc. N. Y. 1934.
Anglo Beet Pulp Corp. N. Y. 1935.
Anglo-Canadian Funding Co., Inc. Del., 1937
Anglo Canadian Refining & Mining Co., Ltd. The ore properties of this company were acquired by the International Nickel Co. which was financed by the issue of 5% Notes.
Anglo-Continental Gold Syndicate, Ltd. (England). Any outstanding securities may have value.
Anglo-Continental Gold Syndicate, Ltd. Reg. England in 1899, and was liquidated in 1909. Any unclaimed funds that may be available today would be in the hands of the Companies Department, Board of Trade, Great George Street, New London, England.
Anglo-Cuban Oil & Ref. Corp. Del. 1934.
Anglo Display Fixture Co., Inc. N. Y. 1935.
Anglo Florida Phosphate Co. Fla. 1936
Anglo-India Co., Inc. N. Y. 1935.
Anglo-Jewish Press Corp. N. Y. 1935.
Anglo London Corp., Toronto, Canada. Name changed July 27, 1927 to Security Corp.
Anglo-London Corporation Fla. 1936
Anglo-Mexican Mfg. Co., Ltd. Del. 1937.
Anglo-Mexican Mines Inc. Del. 1935.
Anglo Paint Co. Inc. The
Anglo-Persian Oil Co., Ltd. Changed name to Anglo-Iranian Oil Co.
Anglo Southern Construction & Improvement Co. Fla. 1936
Angola Tire & Rubber Company Incorporated 1917 in New York. Capital stock: $1,000,000; par value, $10. Company was incorporated to manufacture automobile tires and accessories, but apparently never manufactured either, but up to December 31, 1922 had sold $746,500 worth of stock. In 1923 Attorney General Sherman forced the company to cease selling its stock. The concern was an offshoot of Alfred C. Bidwell, who had instigated many stock selling schemes. Out of stock sales Bidwell is claimed to have received 45 per cent as a commission. After the extraction of such large sums there was little left for the company. The capital stock was last quoted on January 9, 1924 at $1.00 bid, $3.00 asked. There has been absolutely no market for the stock since then. (1931)
Angostura Ginger Ale Inc. Del. 1936.
Angstreich, Mayer, Inc. N. Y. 1935.
Anguera Piano Co. N. Y. 1935.
Angus Company Incorporated under the laws of the State of Delaware on May 14, 1928 and is still in existence and good standing. Last annual report filed for the year 1936 showed offices at 901 Market St. Wilmington, Del.
Anhydrous Metallic Chlorides Corp. Del. 1935.
Aniel Realty Corp. N. Y. 1935.
Anigraphic Process Co., Inc. Del., 1937
Animal Specialties Company, Inc. N. J. 1936

Name	State	Date Charter Forfeited
Animals & Breeders, Inc.	N. J.	1936
Animated Bill Board Co. Inc.	N. Y.	1933.
Animated Book Match Corp.	N. Y.	1935.
Animated Display Corp. of Amer.	Del.	1935.
Animated Electric Projectors, Inc.	N. Y.	1934.
Animated Signs, Inc.	Md.	1937
Animated Smithtainer Mfg. Corp., The.	N. Y.	1935.
Aniroc, Inc.	Fla.	1936
Anis (Albert A.), Inc.	Fla.	1936
Anisby Corporation.	N. Y.	1934.
Anisdale Corp.	N. Y.	1934.
Anita Luncheonette, Inc.	N. Y.	1934.
Anita, Miss, Coat, Inc.	N. Y.	1935.
Anita Novelty Co., Inc.	N. Y.	1935.
Anita Trucking Corp.	N. Y.	1935.
Anixter Construction Corp.	N. Y.	1935.
Anjen Realty Corp.	N. Y.	1935.
Anjim Holding Corp.	N. Y.	1935.
Anjo Building Corp.	N. Y.	1935.
Anjo Company	N. J.	1937
Anjo Company, Inc., The.	N. Y.	1934.
Anjo Dresses, Inc.	N. Y.	1935.
Anjo Wood Heel Corp.	N. Y.	1935.
Anjos Realty Corp.	N. Y.	1935.
Anka Publications, Inc.	N. Y.	1935.
Anker Paint & Wall-paper Co., Inc.	N. Y.	1935.
Ankerbrand Drug Co., Inc.	Fla.	1936
Ankerbrand Pharmacy, Inc.	Fla.	1936
Ankerite Corp. of America.	Del.	1935.
Ankin Realty Corp.	N. Y.	1935.
Anki-Glor Products Corp.	Del.	1935.
Ankus Realty Co. of Florida	Fla.	1936
Anlee Properties, Inc.	Fla.	1936
Anleg Holding Corp.	Va.	1936.
Anley Cloak Co., Inc.	N. Y.	1935.
Anmuth & Gilbert, Inc.	Mass.	1933.
Anmuth Stores Corp.	N. Y.	1935.
Ann & Ann Shop, Inc.	N. Y.	1935.
Ann-Annette Millinery, Inc.	N. Y.	1935.
Ann Arbor Water Works	Sold to City of Ann Arbor, Michigan.	
Ann Contracting Corp.	N. Y.	1935.
Ann-Dor Realty Co., Inc.	N. Y.	1935.
Ann-Lee, Inc.	Mass.	1936.
Ann-Mor Mfg. Corp.	N. Y.	1935.
Ann Realty Co.	N. J.	1934.
Ann Reno Schools, Inc.	Del.,	1937
Ann Shoe Manufacturing Co. Inc.	N. Y.	1934.
Ann Sil Realty Co. Inc.	N. Y.	1933.
Ann Specialty Shop, Inc.	N. Y.	1935.
Ann Style Shoppe, Inc.	N. Y.	1935.
Ann Victoria Galleries, Inc.	N. Y.	1935.
Ann-Weiss Restaurant Corp.	N. Y.	1935.
Anna & Betty, Inc.	N. Y.	1935.
Anna Dell Dress Co.	N. J.	1935.
Anna Hat Shop, Inc., The.	N. Y.	1935.
Anna Hatcraft, Inc.	N. Y.	1935.
Anna Holding Co.	N. J.	1934.
Anna Investing Corp.	N. Y.	1935.
Anna Louise Corp.	N. J.	1936
Anna, Madame, & Joseph Hairdressing Salon, Inc	N. Y.	1935.
Anna Maria Beach Co.	Fla.	1936
Anna Maria & Gulf Properties, Inc.	Fla.	1936
Anna Maria Land Co.	Fla.	1936
Anna Maria Resort Co.	Fla.	1936
Anna Mary Luncheon, Inc.	N. Y.	1935.
Anna May Stores Corp.	N. Y.	1935.
Annabelle, Inc.	N. Y.	1935.
Annabelle's Ancestor Inc.	N. Y.	1935.
Annadale Associates, Inc.	N. Y.	1935.
Annadale Dress Co., Inc.	N. Y.	1935.
Annadale Park Corp.	N. Y.	1935.
Annady Realty Co. Inc. The.	N. Y.	1933.
Annalee Cloak Co., Inc.	N. Y.	1935.
Annapaul Realty Corp.	N. Y.	1935.
Annapol Lunch Co., Inc.	N. Y.	1935.
Annapolis Court Apartments, Inc.	N. Y.	1935.
Annapolis Finance Corporation	Fla.	1936
Annapolis Hotel Bus Terminal, Inc.	Del.	1936.
Annapolis Hotel Corp.	Del.	1936.
Annapolis Hotel Terminal Co.	Del.	1936.
Annapolis Land Corp.	Md.	1935-36.
Annapolis Management Corp.	Del.	1936.
Annapolis Roads Co.	Md.	1935.
Annapolis Shore Line Railway Company	The Maryland Trust Company of Baltimore, Md. holds funds representing the First distribution of $50.04 on each $1000. Fifteen Year 7% S. F. bonds due Jan. 1, 1936, that have not been presented for collection.	
Annaram Realty Co. Inc.	N. Y.	1935.
Annatte Realty Co.	N. J.	1934.
Annbran Realty Co., Inc.	N. Y.	1935.
Anne Belle Oil Corp.	Del.	1934.
Anne Chapeaux, Inc.	N. Y.	1935.
Anne Marie Beauty Parlor, Inc.	N. Y.	1935.
Anne Realty Co. Inc.	N. J.	1935.
Annealing and Plating Corp.	Del.,	1937
Annedna Gown Shoppe, Inc.	N. Y.	1934.
Anner's Individual Fashion Shop, Inc.	N. Y.	1935.
Annes Realty Co.	N. J.	1937
Annett Brothers, Inc.	N. Y.	1935.
Annetta Mining & Milling Co.	Incorporated in Colorado in 1897 and it was reported in 1911 that no value was found for the stock. Therefore, we believe the shares are without value.	
Annetta Steamship Corp.	Del.	1935.
Annette Apparel Stores, Inc.	N. Y.	1935.
Annette Beauty Shoppe, Inc., The.	N. Y.	1934.
Annette Furniture Corporation.	N. Y.	1934.
Annette Co.	Fla.	1936
Annette Louise Tea Room Corp.	N. Y.	1933.
Annette Shop, Inc.	N. Y.	1935.
Annette Simpson Design Studio, Inc.		
Annette Undergarment Co., Inc.	N. Y.	1934.
Annette's Perfect Cleanser Co.	Acquired by Zonite Products Corp.	
Annex Cafe Co.	Fla.	1936.
Annex Cafeteria, Inc.	N. Y.	1934.
Annex Dev. Co.	Md.	1934.
Annex, Inc., The.	Mass.	1934.
Annex Realty Co.	Md.	1936.
Annex Restaurant & Grill, Inc.	N. Y.	1935.
Annez Construction Corp.	N. Y.	1935.
Annfan Coffee Shop, Inc.	N. Y.	1935.
Anngert Realty Corp.	N. Y.	1935.
Annhart Trucking Corp.	N. Y.	1935.
Anniejoe Realty Corp.	N. Y.	1935.
Annie Laura Oil & Gas Co. (Md.)	The company held leases in Maryland, and was located at Thurmont, Md. The following were the last known officers: Charter forfeited 1925. C. C. Merritt, L. M. Merritt, E. J. Boothe, S. E. Haupt. The company was not in existence in 1925. We found no value to the stock.	
Annie Laurie, Inc.	Fla.	1936
Anniflan Slate Co., Inc.	N. Y.	1935.
Annington Dress Co., Inc.	N. Y.	1935.
Ann's Gasoline Stations, Inc.	N. Y.	1934.
Anniston Realty Co., Inc.	Fla.	1936
Ann's	N. J.	1937
Annite Corp. of N. Y.	N. Y.	1935.
Annite Sales Corp.	Del.	1934.
Annlee Realty Corp.	N. Y.	1933.
Annlee Theatre Corporation.	N. Y.	1934.
Annlyn Silver Co., Inc.	N. Y.	1935.
Annmaur Theatre Corp.	N. Y.	1935.
Annpearl Realty Corp.	N. Y.	1935.
Annrose Hats, Inc.	N. Y.	1934.
Annruth Hat Co., Inc.	N. Y.	1935.
Annwald Automotive Corp.	N. J.	1935.
Anode Corp. of America.	N. Y.	1935.
Anoka Home Building Corp.	Md.	1937
Anoka Homes Co., Inc.	Fla.	1936
Anolin Products Inc.	N. Y.	1935.
Anolu Petroleum Corp.	Del.	1934.
Anomop Corporation	N. J.	1936
Another Amusement Co.	N. J.	1935.
Anrob Building Corp. Brooklyn, N. Y.	Dissolved July 13, 1927.	
Anroe Realty Corp.	N. Y.	1935.
Anrose Restaurant Co. Inc.	N. Y.	1935.
Anrus Homes, Inc.	N. Y.	1935.
Anrusco Products Corporation.	N. Y.	1934.
Ansack Corp.	N. Y.	1935.
Ansal Construction Corporation.	N. Y.	1934.
Ansal Realty Corp.	N. Y.	1935.
Ansalco Investment Co.	Fla.	1936
Ansbacher Corp.	Merged to form Ansbacher-Siegle Corp.	
Ansborough Garage, Inc.	N. Y.	1935.
Ansbro Motor Sales and Service Co., Inc.	N. Y.	1934.
Ansco Company	Irving Trust Co. acted as depository when stock was exchanged for stock of the Ansco Photoproducts, Inc.	
Ansco Company.	Succeeded in 1924 by Ansco Photoproducts, Inc. One share of A and ½ share of B of new company given for each old share.	
Ansco Electric Co., Inc.	N. Y.	1935.
Ansell-Lapkin Stores Co., Inc.	N. Y.	1935.
Ansell's, Inc.	Md.	1934.
Anserol Chemical Co., Inc.	N. J.	1936
Anshaw Realty Corp.	N. Y.	1935.
Anshen, William, Inc.	N. Y.	1935.
Ansheva Realty Corp.	N. Y.	1935.
Ansid Realty, Inc.	N. Y.	1935.
Ansley (Hubert) & Co., Inc.	Fla.	1936
Ansley (Hubert) Lumber Co.	Fla.	1936
Ansley-Mummert Export Co.	Fla.	1936
Anson Geo. M. Co.	Fla.	1936

Name	State	Date Charter Forfeited

Anson Gold Mining Co (Nev.) We find no record of a company by the above name incorporated in Nevada.
Anson Hat Co., Inc. N. Y. 1935.
Anson Realty Co. Fla. 1936
Anson Realty Co. N. J. 1935.
Ansonia Bootery, Inc. N. J. 1935.
Ansonia Brass & Copper Co. Acquired by American Brass Co.
Ansonia Building, Inc. N. Y. 1935.
Ansonia Coffee Shop, Inc. N. Y. 1935.
Ansonia Dress & Costume Mfg. Co. Inc. N. Y. 1935.
Ansonia Furniture Co., Inc. N. Y. 1935.
Ansonia Ice & Coal Corp. N. Y. 1933.
Ansonia Indoor Golf Club, Inc. N. Y. 1935.
Ansonia Instrument & Machine Works, Inc. N. Y. 1935.
Ansonia Leather Goods Co. Inc. N. Y. 1933.
Ansonia Loan Assoc. N. J. 1935.
Ansonia Mfg. Corp. N. Y. 1935.
Ansonia Music Shop, Inc. N. Y. 1935.
Ansonia Pictures, Inc. N. Y. 1934.
Ansonia Plastering Corp. N. Y. 1935.
Ansonia & Queensboro Company. N. Y. 1934.
Ansonia Radio Corporation. N. Y. 1934.
Ansonia Stores Inc. N. Y. 1935.
Ansophone Corp. Del. 1935.
Ansorge Berman Corp. N. Y. 1935.
Ansorge & Co. N. Y. 1934.
Ansorge Export Co., The. N. Y. 1934.
Anspie Realty Corp. N. J. 1934.
Ansted Engineering Corp., Connersville, Ind. Property purchased by Auburn Automobile Co. for $40,000.
Anstis (H. R.) Building Co. Fla. 1936
Ansto Corporation. N. Y. 1934.
Antar Specialty Shop, Inc. N. Y. 1935.
Antazma Corp. of America. Del. 1934.
Antbar Building Corp. N. Y. 1935.
Antchari Realty Corporation. N. Y. 1934.
Antelope Grain Company. N. D. 1936.
Antelope Mines Company (Nevada). Filed last report in 1931, showing an office at Goldfield, Nevada. The company lost its charter in 1933. Mr. Frank M. Maloney, Treasurer, was located at 80 Wall Street, New York City. We found no value for the stock.
Anthere Realty Corp. N. Y. 1935.
Anthiel Henry W. Co. N. J. 1936
Anthony Auto Engineering Corp. N. Y. 1935.
Anthony, C. A., Corporation, The. N. Y. 1934.
Anthony, C. C. Inc. Mass. 1936.
Anthony, E. G., & Co., Inc. N. Y. 1935.
Anthony Flower Shop, Inc. N. Y. 1935.
Anthony Garage Corp. N. Y. 1935.
Anthony Holding Corp. N. Y. 1935.
Anthony, L. W. Co. Mass. 1933.
Anthracite Coal Burner Company. Mass. 1934.
Anthracite Drilling Co. Del. 1934.
Anthracite Gas and Oil Co. Del., 1937
Anthracite Heater Service Co. N. J. 1935.
Anthracite Institute, Inc. N. Y. 1935.
Anthracite Investment Syndicate, Inc. Fla. 1936
Anthracite Mechanican Mining Co. Del., 1937
Anthracite Mining Corporation, The. N. Y. 1934.
Anthracite Power & Utilities, Inc. Del. 1934.
Anthracite Production Corp. N. Y. 1933.
Anthony A. P., Inc. Fla. 1936
Anthony Arcade Fla. 1936
Anthony-Balch Co. Fla. 1936
Anthony Bella Company N. J. 1936
Anthony Brothers Fla. 1936
Anthony-Burgis Co. Fla. 1936
Anthony (Emil) & Co., Inc. Fla. 1936
Anthony Farms Fla. 1936
Anthony Farms Co. Fla. 1936
Anthony Gowns, Inc. N. J. 1936.
Anthony Holding Corporation Fla. 1936
Anthony Ladies' Department, Inc. Fla. 1936
Anthony Leather Company Mass. 1937
Anthony-Mitchell Arcade Fla. 1936
Anthony, Susan B., Foundation, Inc., The. Va. 1937
Anthony Trading Corporation Fla. 1936
Anthony's, Inc. Fla. 1936
Ant-I-Ant Insecticide Corporation Fla. 1936
Anti-Communist League Mass. 1937
Anti-Erozon Laboratories, Inc. Fla. 1936
Anti-Freeze Co., Inc. N. Y. 1934.
Anti-Friction Bearing Co. (excused 1935, Maine).
Anti-Friction Shafting Bearing Co. Me. 1934.
Anti-Frictional Bearing Co., The Fla. 1936
Anti-Rain Corp., The Fla. 1936
Anti Rust Paint Mfg. Co. N. J. 1934.
Anti Stall Inc. N. Y. 1933.
Anti-Stick Household Products, Inc. N. Y. 1934.
Anti-Verm Co., The Fla. 1936

Name	State	Date Charter Forfeited

Antica Roma Restaurant Inc. N. Y. 1930.
Antico Trucking Corp. N. Y. 1933.
Antifriction Journal Box Co. Incorporated in Arizona in 1907 and was located at Boston, Mass. The company had paid no fees nor filed any reports since incorporation. The charter of the company expired by 25 statutory limitation on March 25, 1932. We searched our records back to 1907 and found no record of this company's operations nor any value to the stock. In view of the above, it is our opinion that the shares of this company were worthless as of March 18, 1935.
Antifyrit Corp. N. Y. 1935.
Antigua Shops, Inc. Fla. 1936
Antilla Beauty Parlor. Fla. 1936.
Antilla Sugar Estates Incorporated under the laws of Cuba in 1931 to succeed the Antilla Sugar Company. There was no market for the common stock at any time near March 1935. No interest has been paid on the company's $10,000,000 of Income bonds and there are no prospects of paying the accumlation. (1935)
Antilles Construction Company N. J. 1936
Antilles Enterprises, Inc. Del. 1935.
Antilles Petroleum Corp. Del. 1934.
Antioch Garage Corporation. N. Y. 1934.
Antiphyminol Laboratories, Inc., The. Del. 1936.
Antiquarian Publishing Co. Benton Harbor Mich. Marked out of existence on Sept. 1, 1923.
Antique Art Trimming Co., Inc. N. Y. 1935.
Antique Bulletin, Inc. N. Y. 1935.
Antique Furniture Co. Fla. 1936
Antique Leather Goods, Inc. N. Y. 1934.
Antique Merchant Traders, Inc. N. Y. 1935.
Antique News Publishing Co., Inc. N. Y. 1935.
Antique Plating Corp. N. Y. 1935.
Antique Shop, The. N. Y. 1935.
Antique Silver Co. Inc. N. Y. 1933.
Antique Woodcraft, Inc. N. Y. 1935.
Antiques Discount Corp. N. Y. 1935.
Antier Apartments, Inc. N. Y. 1935.
Antier Box Lunch. N. J. 1934.
Antier Construction Co. Inc. N. Y. 1935.
Antier Holding Co., Inc. N. J. 1936
Antier Live Poultry Market, Inc. N. Y. 1934.
Antier Restaurant, Inc. N. Y. 1935.
Antier Rust Paint Mfg. Co. N. J. 1934.
Antiers Holding Corp. N. Y. 1935.
Antiers Shoppe, Inc., The. N. Y. 1934.
Antman, B., Inc. N. Y. 1935.
Antmor Dress & Waist Co. Inc. N. Y. 1935.
Anto Finance Corporation. N. Y. 1934.
Antoinette Gift Shoppe Inc. N. Y. 1933.
Antoinette, Importers, Inc. N. Y. 1934.
Antoinette, Inc. N. J. 1935.
Antoinette, Inc. N. Y. 1935.
Antoinette & Kupler, Inc. N. Y. 1934.
Antoinette & Lillian, Inc. N. Y. 1935.
Antoinette & Mishkin Inc. N. Y. 1933.
Antoinette & Sid Shoppe, Inc. N. Y. 1935.
Antokoletz Realty Co., Inc. N. Y. 1935.
Antol Mixture Co. N. J. 1935.
Anton Perfumes, Inc. N. Y. 1935.
Antona Construction Co. N. J. 1934.
Antoncelli Realty Corp. N. Y. 1935.
Antonelli, V., Ice Corp. N. Y. 1935.
Antonio Cespedes Co. Fla. 1936
Antonio Holding Co. N. J. 1935.
Antonoff Novelty Slipper Corp. N. J. 1936
Antonoff & Shein, Inc. N. Y. 1935.
Antonsen Flooring Company, Inc. N. Y. 1934.
Antonucci Holding Corp. N. Y. 1935.
Antoxylin Chemical Corp. N. J. 1934.
Antoxylin Chemical Corp. of Del. Del. 1935.
Antrim Coal Co. Inc. N. Y. 1933.
Antrim Construction Corp. N. Y. 1935.
Antrim Realty Company N. J. 1936
Antrudie Dress Inc. N. Y. 1935.
Antwerp Light & Power Co. Merged with Niagara Hudson Power Corp.
Antys & Wolf, Inc. N. Y. 1935.
Anverstan Holding Company N. J. 1936
Anvil Realty Co., Inc. N. J. 1936
Anweiss Realty Co., Inc. N. Y. 1934.
Any Weather Miniature Golf Courses, Inc. N. Y. 1935.
Anzac Co. Mass. 1935.
Anziano, L. P., Plumbing Corp. N. Y. 1935.
Anzier Realty Corp. N. Y. 1935.
Aoc Contracting Corp. N. Y. 1933.
Aoco Oil Co. Del. 1934.
Apache Oil Corp. Del. 1936.
Apaco Paint & Varnish Co., Inc. N. Y. 1935.
Apalachee Packing Co., The Fla. 1936
Apalachicola Bay Bridge Co. Fla. 1936

Name State Date Charter Forfeited

Apalachicola Bay Seafoods Co., Inc. Fla. 1936
Apalachicola Bayshores, Inc. Fla. 1936
Apalachicola, Chamber of Commerce of Apalachicola Fla. 1936
Apalachicola Corporation, The Fla. 1936
Apalachicola Cotton Compress Co. Fla. 1936
Apalachicola Electric Light & Telephone Co. Fla. 1936
Apalachicola Farm Co. Fla. 1936
Apalachicola Fish and Oyster Co., Inc. The. Fla. 1936
Apalachicola Ice and Canning Co. Fla. 1936
Apalachicola Lumber Co., The Fla. 1936
Apalachicola Lumber & Supply Co. Fla. 1937
Apalachicola Motor Co. Fla. 1936
Apalachicola Oyster Canning & Fish Co. Fla. 1936
Apalachicola Water Works Fla. 1936
Apalt Restaurant Delicatessen & Lunch Inc. N. Y. 1933.
Apar, H., & Hoffman, Inc. N. Y. 1935.
Aparecida Mines Company. Incorporated in Colorado and its charter expired by limitation on November 8, 1922 and no renewal has been made. Mr. Frank G. Peck of Colorado Springs informed us in 1909 that the company's property was developed in 1909 under a lease. The property failed to develop the expected ore and that as a result the company forfeited the lease and ceased operations. The shares in our opinion are worthless.
Apartment Builders Associates, Inc. N. Y. 1935.
Apartment Development Co. Fla. 1936
Apartment Dev. Corp. N. J. 1934.
Apartment Equities Corp. N. Y. 1935.
Apartment Estates Club of America, Inc. Del. 1934.
Apartment Garage, Inc. N. Y. 1933.
Apartment Holding Corporation Fla. 1936
Apartment Hotel Holding Corporation Fla. 1936
Apartment Leasing Corp. N. Y. 1935.
Apartment Plumbing & Heating Co. Inc. N. Y. 1935.
Apartment Realty Corp. N. Y. 1935.
Apartment Sales Corp. N. Y. 1935.
Apartment Supply Co. Inc. N. Y. 1933.
Apartments, Inc. Fla. 1936
Apat Realty Co., Inc. N. Y. 1934.
Apco Bakery, Inc. N. Y. 1935.
Apco Dress Co., Inc. N. Y. 1935.
Apco Electric Corp. N. Y. 1935.
Apco Mfg. Co., Providence, R. I. Merged to form Apco Mossburg Corp.
Apell, H. J., Inc. N. Y. 1935.
Apex Alliance, Inc. N. Y. 1935.
Apex Amusement Co. Del. 1936.
Apex Art Embroidery Co. Inc. N. Y. 1933.
Apex Art in Iron, Inc. N. Y. 1934.
Apex Automobile Adjustment Company, Inc. N. Y. 1934.
Apex Chandelier Co., Inc. N. Y. 1934.
Apex Contractors, Inc. Md. 1934.
Apex Co-operative Tailors & Cleansers Ass'n. Mass. 1933.
Apex Corp. Del., 1937
Apex Cotton Goods Corporation. N. Y. 1934.
Apex Discount Corp. N. Y. 1935.
Apex Distilling Co. Fla. 1936
Apex Dress Co., Inc. N. J. 1937
Apex Drug Co. Inc. N. Y. 1935.
Apex Extension Mining & Milling Co. Ariz. 1930.
Apex Fisheries, Inc. Fla. 1936
Apex Food Products Co., Inc. N. Y. 1935.
Apex Fuel & Supply Co. Inc. N. Y. 1935.
Apex Fur Dressing Co. Inc. N. J. 1935.
Apex Furn. Co. Inc. N. Y. 1933.
Apex Furniture Co., Inc. Fla. 1936
Apex Gas Range Co. Inc. N. Y. 1935.
Apex Gold Mining & Milling Co. Ariz. 1929
Apex Hat Frame Co., Inc. N. Y. 1934.
Apex Holding Co. Fla. 1936
Apex Holding Corp. N. Y. 1935.
Apex Kitchen Equipment Co. Inc. N. Y. 1935.
Apex Laundry Service Corporation. N. Y. 1934.
Apex Leather Goods and Novelty Co. Inc. N. J. 1935.
Apex Lumber Company, Inc. N. Y. 1934.
Apex Mfg. Co., Inc. N. Y. 1935.
Apex Mfg. Corp. Md. 1935.
Apex Market, Inc., The. Mass. 1934.
Apex Mercantile Exchange, Inc. N. Y. 1935.
Apex Metal Company, Inc. N. Y. 1934.
Apex Mortgage Loan Co. Fla. 1936
Apex Paper Mfg. Co. Del. 1935.
Apex Radio & Merchandising Corp. N. Y. 1934.
Apex Radio & Electrical Contracting Co. Inc. N. J. 1934.
Apex Realty Co. Inc. Del. 1934.
Apex Royalty Co. Del. 1934.
Apex Sample Book Co. Del. 1936.

Name State Date Charter Forfeited

Apex Shares, Inc. N. Y. 1935.
Apex Store, Inc. Mass. 1934.
Apex Stores, Inc. N. Y. 1935.
Apex Taxi Corporation. N. Y. 1934.
Apex Trim Corp. N. Y. 1933.
Apex Tropical Fruit, Inc. Fla. 1936
Apex Trucking Co., Inc. N. Y. 1935.
Apex Upholstering Company, Inc. N. Y. 1934.
Apex Weatherstrip & Screen Co. Inc. N. Y. 1935.
Apex Wire Mesh Co., Inc. N. Y. 1935.
Apex Woolen Mills, Inc. N. Y. 1935.
Apfel, Decorators, Inc. N. Y. 1935.
Apfelbaum & Cohen Co., Inc. N. Y. 1934.
Apfelbaum & Elias, Inc. Del. 1934.
Apfelbaum, Herman, Inc. N. Y. 1935.
Apgar Medicine Co. Fla. 1936
Apgar Piling & Timber Co. N. J. 1937
Apgars Garage, Inc. N. J. 1935.
Aphrodite Dress Shoppe, Inc. N. Y. 1935.
Aphrodite Theatrical Presentations, Inc. N. Y. 1934.
Apikian, V., Co., Inc. N. Y. 1934.
Apkrau, Inc. N. Y. 1935.
Aplo Restaurant, Inc. N. Y. 1934.
Apmat Investment Co., Inc. Fla. 1936.
Apner Realty Corp. N. Y. 1935.
Apogee Carpet Cleaning Co., Inc. N. Y. 1935.
Apola Baking Co. Inc. N. Y. 1935.
Apollo Auto Repair Corp. N. Y. 1934.
Apollo Burlesque Operating Corp. N. Y. 1935.
Apollo Fur Dyeing Co., Inc. N. Y. 1935.
Apollo Gas Station, Inc. N. Y. 1935.
Apollo Golf Course, Inc. N. Y. 1935.
Apollo Holding Co. N. J. 1934.
Apollo Land Co. Fla. 1936
Apollo Mfg. Co. Ore. 1936.
Apollo Pastry Corp. N. Y. 1935.
Apollo Players, Inc. N. J. 1937
Apollo Quilting Corp. N. Y. 1933.
Apollo Realty Co. N. J. 1934.
Apollo Realty Corporation, The Fla. 1936
Apollo Sandwich Shop, Inc. N. Y. 1935.
Apollo Sport Togs Co., Inc. N. Y. 1934.
Apollo Theatre Co. N. J. 1934.
Apollo Theatres, Inc. Mass. 1937.
Apollo Vegetarian & Dairy Lunchroom, Inc. N. Y 1933.
Apolonia Realty Co. Inc. N. Y. 1935.
Apopka Agricultural Credit Corporation Fla. 1936
Apopka Canal Co. Fla. 1936
Apopka Community Hotel Co. Fla. 1936
Apopka Fire Apparatus Co. Fla. 1936
Apopka Fruit and Packing Co. Fla. 1936
Apopka Hardware & Supply Co., Inc. Fla. 1936
Apopka Prince Hall Development Co. Fla. 1936
Apopka Printing Co. Fla. 1936
Apopka Publishing Co. Fla. 1936
Apopka Warehouse Co. Fla. 1936
Apopka Water, Light & Ice Co. Fla. 1936
Apostle, George C., Inc. N. Y. 1934.
Apostolacus, William and Skopas, Samuel, Inc. N. J., 1937
Apostolopoulos, George C., Inc. N. Y. 1934.
Apothecaries Assoc., Inc. N. Y. 1935.
Apothecary Publishing Co. Me. 1933.
App-Neil Restaurant Inc. N. Y. 1935.
App Tunneling Machine Company Incorporated in Delaware and is located at 7 West 44th Street, New York City. I was informed that the company has no assets and that the stock had only a problematical value on Feb. 19, 1935.
Appalachian Acceptance Corporation Fla. 1936
Appalachian Company. W. Va. 1937.
Appalachian Gas Corp. The assets of this corporation were sold to the Commonwealth Gas Corp. in July 1933. Holders of each 10 shares of common stock received warrant for purchase of one share of common stock of new company at $5. for five years. The Commonwealth Gas Corp. located at 50 Broadway New York City informed us that non-assenters to the plan did not receive warrants to purchase new stock. Assenters to the plan received the above warrants. If the stockholder did not assent to the plan his shares are without value.
Appalachian Gas Corp. Del. 1936.
Appalachian Gas Corp. N. Y. 1935.
Appalachian Gold Mining Corp. Del., 1937
Appalachian Hardwood Company, Inc. W. Va. 1937
Appalachian Holding Corporation. N. Y. 1934.
Appalachian Manganese Corp. Va. 1937.
Appalachian Mining Corp. Del. 1936.
Appalachian Power Company Merged into Appalachian Electric Power Co. Stockholders, according to reports, received $7. preferred stock of new company on a share for share basis, with a premium of $5. in cash in the case of the First preferred stock.

Name State Date Charter Forfeited

Appam Farmers Union Oil Company, Appam, N. D. North Dakota charter forfeited in 1937.
Apparel Bargain Stores, Inc. N. Y. 1934.
Apparel Bureau of Credits, Inc. N. Y. 1935.
Apparel Ingenuities Corp. N. Y. 1935.
Apparel-Lite Corp. N. Y. 1935.
Apparel Producer Publishing Corp. N. Y. 1935.
Apparel Syndicate, Inc. N. Y. 1934.
Apparel Trading Corp. Del. 1936.
Appeal Dress Co. Inc. N. Y. 1935.
Appel, E. S. & Co., Inc. Md. 1935-36.
Appel, L., Co., Inc. N. Y. 1933.
Appel & Ostrowe, Inc. N. Y. 1935.
Appel, S., & Sons, Inc. N. Y. 1935.
Appel, Samuel, Realty Corp. N. Y. 1935.
Appel & Weinberg, Inc. N. Y. 1933.
Appelbaum & Alkoff Plumbing Contracting Co., Inc. N. Y. 1935.
Appelbaum Auto Supply Company, Inc. N. Y. 1935.
Appelbaum, I., Co., Inc. N. Y. 1934.
Appelbaum & Sons, Inc. N. Y. 1934.
Appell-Whiteside, Inc. Fla. 1936
Appelt Brothers, Inc. N. Y. 1935.
Appelton Construction Co., Inc. N. Y. 1935.
Appennine Realty Co., Inc. N. Y. 1935.
Apper Bros. Inc. N. Y. 1935.
Apperson-Mosby, Inc. Va. 1936.
Appetizing Dairy Stores, Inc. N. J. 1935.
Applan Trading Corp. N. Y. 1935.
Applan Transport Co., Inc. N. Y. 1935.
Applio Construction Co., Inc. N. J. 1936
Apple Candy, Inc. Del. 1935.
Apple Electric Mfg. Co., Inc. Del. 1936.
Apple Gum Corp. Del. 1936.
Apple Products Corp. Del. 1935.
Apple Store, Inc. N. Y. 1935.
Apple Tree Diners, Inc. Mass. 1933.
Applebaum, Espis Inc. N. Y. 1935.
Appleby, Linus S., Inc. N. Y. 1934.
Appledoc Corp. of America, Ltd. Del. 1934.
Applefeld Clothing Co. Md. 1934.
Applegate-Bell, Inc. N. Y. 1935.
Applegate Co., The Fla. 1936
Applegate Garage, Inc. N. Y. 1934.
Applegate & Hirsch, Inc. N. J. 1937
Applegate Valley Telephone Co. Ore. 1935.
Applegates Invisible Electric Floor Mat Alarm Mfg. Co. Incorporated in New Jersey in 1882 and had an office in New York City and Camden, N. J. On January 29, 1886 changed its name to The Applegate Electric Floor Mat Mfg. Co. Said company expired by limitation of its charter on Feb. 12, 1932. Its principal office was located at 110 N. 7th St., Camden, N. J. President, Samuel S. Applegate, Camden, N. J.; V. Pres., Emmor Applegate, Camden, N. J.; Secretary, U. A. Ewan, Camden, N. J. We found no record of the company after 1886 nor any value to the stock. It is our opinion that the shares are without value.
Applejack Co. of Mass., Inc. Mass. 1934.
Appleking Co. N. J. 1937
Applelax Corporation. N. Y. 1934.
Appleman, S. H., Co. Mass. 1933.
Applestein's, Inc. Md. 1935.
Appleton Electrical Co. Mass. 1936.
Appleton, Jeanne, Inc. N. Y. 1935.
Appleton & Liptrott, Inc. N. Y. 1935.
Appleton Pharmacy, Inc. Mass. 1933.
Appleton, R. R., Company, Inc., The. N. Y. 1934.
Appleton Realty Co Md. 1934-35.
Appleton Realty Holding Company N. J. 1937
Appleton & Thurlow, Inc. Mass. 1935.
Appleton (Wis.) Water Co. Acquired by City of Appleton, Wis.
Applevrook Hotel Co. Fla. 1936
Appleyard Motor Co. Mass. 1936.
Appleyard (T. J.), Inc. Fla. 1936
Appliance Contract Corp. N. Y. 1933.
Appliance Corp. Del. 1935.
Appliance Distributing Corp. of New York. N. Y. 1933.
Appliance Engineering Co. Mass. 1934.
Appliance & Engineering Corporation. N. Y. 1934.
Appliance Sales Company N. J. 1937
Appliance Sales and Service Co., The Del., 1937
Applique Embroidery Works, Inc. N. Y. 1934.
Applique Gown Manufacturing Co., Inc. N. Y. 1934.
Appleff & Garelick Inc. N. Y. 1933.
Appo Heating Corp. N. Y. 1935.
Appolio Holding Corp. Del. 1936.
Appolio Oil Co. Del. 1935.
Appolio Shoe Co. Mass. 1934.
Appolio Underwriters, Inc. N. Y. 1935.
Appomattox Benefit Society. Va. 1936.

Name State Date Charter Forfeited

Appomattox Building & Supply Co. Incorporated in Virginia and have been informed by the State of Va. that the company had ceased to do business before 1903. We found no value to the stock and therefore believe the shares are without value.
Appomattox Developing Corp. Va. 1936.
Appomattox Game Club, Inc. Va. 1937
Appraisers, Inc. N. J. 1935.
Appraisers Real Estate Securities Company. N. Y. 1934.
Appraisers Real Estates Securities Co. N. Y. 1933.
Appraisers Realty Corporation Fla. 1936
Approved Block Corporation. N. Y. 1934.
Approved Dairy Co., Inc. N. Y. 1935.
Approved Fashion Clothes, Inc. N. Y. 1935.
Approved Holdings, Inc. N. Y. 1935.
Approved Homes Corp. N. Y. 1935.
Approved Land Investing Corp. N. Y. 1935.
Approved System Cloak Co. Inc. N. Y. 1933.
April & Co., Inc. N. Y. 1935.
April Frocks, Inc. N. Y. 1935.
April Fur Co., Inc. N. Y. 1935.
Aprile, S., & Co. Inc. N. Y. 1933.
Apro Amusement Corp. N. Y. 1933.
Apross Cafeteria, Inc. N. Y. 1935.
Apsel, J., Inc. N. Y. 1935.
Apt Engineering & Contracting Co. Inc. N. Y. 1935.
Apt Novelty Co., Inc. N. Y. 1935.
Apta Corp. N. Y. 1935.
Apte Brothers, Inc. Fla. 1936
Aptello Realty Co. Fla. 1936
Apter, Philip & Sons Livery Co. N. J. 1934.
Apthekar, Alexander, Inc. N. Y. 1935.
Apthorp Lunch Co., Inc. N. Y. 1935.
Apthorp Realty Corp. N. Y. 1935.
Apuana Building Corp. N. Y. 1935
Apulia Realty Co., Inc. N. Y. 1934.
Apulia Importing Assoc., Inc. N. Y. 1935.
Ap-Za Realty Corporation. N. Y. 1934.
Aqua Chemical Company, Inc. Mass. 1936.
Aqua Engineering Co. Del. 1936.
Aqua Products Company, Inc. N. Y. 1934.
Aqua Rubber Co. Mass. 1933.
Aqua Vitae Amusement Co. Fla. 1936
Aqua-Zinc Process Inc, Del. 1935.
Aquacolor Co., Inc. N. Y. 1935.
Aquagel Sales Corp. Del. 1934.
Aquaman Realty Corp. N. Y. 1935.
Aquatic & Tropical Plant Propagating Co. Fla. 1936
Aquatite Stone Products Co. Fla. 1936
Aquatone Corporation (Del.). Value of certificates of Beneficial Interest. Value of preferred stock, par value $100. Value of common stock, no par value. The Aquatone Corporation located at 410 North Michigan Avenue, Chicago, Ill. informed me that the above securities had practically no value on March 17, 1935 but just what the future holds for the stock is problematical. The company has been endeavoring to make some progress on the licensing of the process which it possesses for printing, but up to the present time the company has been unsuccessful and the business of the company is at a standstill. Therefore, I believe the certificates of beneficial interest and the preferred and common stocks have only a nominal value as of March 17, 1935.
Aquatone The, Corporation. We received the following letter from the Seaman Paper Company, 411 No. Michigan Avenue, Chicago, Ill. signed by A. J. Drusch, Treasurer, and dated Nov. 20, 1937. "This will acknowledge your letter of November 16th, inquiring about the stock of the Aquatone Corp. 'There have been no sales of this stock that the writer knows about for several years and, therefore, would not venture a guess as to its present value. The company is in bad financial shape and has as its principal asset patents, the value of which could not be estimated. In its operation due to a very curtailed program, the company has just sufficient income to pay its current obligations, and the writer has reason to believe that in the past few years various people have considered the stock quite worthelss. It is really very hard to try to value a stock of this description. Sorry we cannot give you any more definite information than we have, but it is just impossible to enlighten you any further on the value.' "
Aquavitae Mineral Springs Co. Fla. 1936
Aquila Mfg. Co., Inc. N. Y. 1935.
Aquila Realty Corp. N. J. 1935.
Aquilino & Sons, Inc. N. Y. 1935.
Ar Kay Lunch Company, Inc. N. Y. 1934.
Ar and Vee Cloak & Suit Co., Inc. N. Y. 1934.
Ara Land Co., Inc. N. Y. 1935.
Arab Chemical and Engineering Corporation N. J. 1936

Name	State	Date Charter Forfeited
Arab Petroleum Corp.	Del.	1936.
Arab Products, Inc.	N. Y.	1935.
Araba Corporation	Fla.	1936
Arabac Construction Company, Inc.	N. Y.	1934.
Arabesque Art Works, Inc.	N. Y.	1934.
Arabian Nights, Inc.	Mass.	1934.
Arabo Coffee Co., Inc.	N. J.	1936
Arace Brothers, Inc.	N. Y.	1933.
Aracoma Mills, Inc.	N. Y.	1935.
Aragon Hotel Co., The	Fla.	1936
Aragon Operating Co., The	Fla.	1936
Aragona Construction Corp.	N. Y.	1935.
Arak Rug Refinishing Corp.	N. Y.	1933.
Aral Development Corp.	N. Y.	1935.
Araland Corp.	N. Y.	1935.
Araldo Realty Co., Inc.	N. Y.	1935.
Aram Realty Corp.	N. Y.	1935.
Aram Studio, Inc., The.	N. Y.	1934.
Aramont Mills, Inc.	N. Y.	1934.
Aramount Realty Corp.	N. Y.	1935.
Aranac Construction Corp.	N. Y.	1935.
Aranda Corporation, The	Fla.	1936
Aranda Realty Corp.	N. Y.	1935.
Aranem Taximeter Corporation.	N. Y.	1934.
Araneo-White Construction Co.	N. J.	1934.
Araneo White Scutieri, Inc.	N. J.	1936
Aranoff, Inc.	N. J.	1934.
Aranowitz Co. Inc.	N. Y.	1935.
Aransas Harbor Corp.	Del.	1935.
Arapahoe Investment Co.	Colo.	1910.
Arapahoe Realty Co.	N. J.	1935.
Araquay Park Corporation	Fla.	1936
Ararad Realty Corp.	N. Y.	1935.
Ararat Fur Co. Inc.	N. Y.	1933.
Aras Coal Corporation.	N. Y.	1934.
Aras Realty Corp.	N. Y.	1935.
Arata, Harry & Co.	N. J.	1934.
Aratex Holding Corporation.	N. Y.	1934.
Arawhy Securities, Inc.	N. J.	1934.
Araz Cleaning & Dyeing Co., Inc.	N. J.	1936
Arb Holding Corp (N. Y.)	Dissolved Jan. 4, 1937	
Arbee-Davis Co., Inc.	N. J.	1937
Arbee Sales Corp.	N. Y.	1935.
Arbee Service Corp.	N. Y.	1935.
Arbee Shirt Shops, Inc.	N. Y.	1935.
Arbell Realty Co., Inc.	N. Y.	1935
Arbelt, S., & Co., Inc.	N. Y.	1935.
Arbel Building Corp.	N. Y.	1935.
Arben Import Corp.	N. Y.	1935.
Arbern David Co. Inc.	N. Y.	1935.
Arbes Garage, Inc.	N. Y.	1935.
Arbey Realty Co.	N. J.	1935.
Arbin Construction Corp.	N. Y.	1935.
Arbitrage Corp. of America.	N. Y.	1935.
Arboleda Club, Inc.	Oregon	1937
Arbor Jersey Farm, Inc.	Fla.	1936
Arbor Terrace, Inc.	N. J.	1936.
Arborway Associates, Inc.	Mass.	1937
Arbuckle Oil Corp., The.	Del.	1936.
Arbutus Beach, Inc.	N. Y.	1935.
Arbutus Holding Co.	Ind.	1935-36.
Arbutus Holding Company	Md.	1937
Arbutus Motor Sales, Inc.	Ind.	1936.
Arby Dress, Inc.	N. Y.	1932.
Arby Products Co., Inc.	N. Y.	1934.
Arc Building Co., Inc.	N. Y.	1934.
Arc Luncheonette, Inc.	N. Y.	1935.
Arc-Man Electric Service, Inc.	N. Y.	1935.
Arc Products Corp.	Del.	1935.
Arc Radio Corp.	N. Y.	1935.
Arc Realestate Co.	N. J.	1937
Arc Realty Co.	N. J.	1937
Arc Trading Co., Inc.	N. Y.	1934.
Arcade Bootery, Inc.	Fla.	1936
Arcade Bootery, Inc.	N. Y.	1935.
Arcade Building Co., The	Fla.	1936
Arcade Building Holding Co.	Fla.	1936
Arcade Cab Inc.	Md.	1936.
Arcade Cafeteria Inc.	N. Y.	1933.
Arcade Cigar Co.	Fla.	1936
Arcade Cigar Stores, Inc.	Fla.	1936
Arcade Cleaning & Pressing Corporation.	N. Y.	1934.
Arcade Co., The	Fla.	1936
Arcade Company.	Del.	1935.
Arcade Contracting Co. Inc.	N. Y.	1935.
Arcade Drug Co., Inc.	Fla.	1936
Arcade Drug Co. Inc.	N. J.	1935.
Arcade Feed Clearinghouse Inc.	N. Y.	1933.
Arcade Flower Shop, Inc.	Fla.	1936
Arcade Gallery Corp.	N. Y.	1935.
Arcade Garage, Inc.	N. Y.	1934.
Arcade Garage System, Inc.	Fla.	1936
Arcade Garment Shop, Inc.	Del.	1936.
Arcade Golf Club, Inc.	N. Y.	1935.
Arcade Grocery Co., Inc.	Fla.	1936
Arcade Hat Co., Inc.	N. Y.	1934.
Arcade Heating & Ventilating Co. Inc.	N. Y.	1935.
Arcade Hotel, Inc., The	Fla.	1936
Arcade Investment Co.	N. J.	1935.
Arcade Laundry & Cleaning Co.	Md.	1934.
Arcade Laundry & Cleaning Co. Inc.	Md.	1935.
Arcade Lunch, Inc.	Va.	1936.
Arcade Metal Products, Inc.	N. Y.	1935.
Arcade-Prospect Corp.	N. Y.	1935.
Arcade Provision Co.	Fla.	1936
Arcade Realty Co.	Fla.	1936
Arcade Realty Holding Corp.	N. J.	1935.
Arcade Recreation Center, Inc.	N. Y.	1935.
Arcade Restaurant & Grill, Inc.	N. Y.	1935.
Arcade Sandwich Shoppe, Inc.	Mass.	1934.
Arcade Soda Co., Inc.	Fla.	1936.
Arcade Soda Shoppe, Inc.	N. Y.	1935.
Arcade Soda And Sundry Shoppe, Inc.	Fla.	1936.
Arcade Tea Shoppe, Inc.	N. J.	1937
Arcade Trading Corp.	N. Y.	1935.
Arcade Typewriter Co., Inc.	N. Y.	1935.
Arcadia Addition, Inc.	Fla.	1936
Arcadia Associates, Inc.	N. Y.	1935.
Arcadia Auto and Sales Co.	Fla.	1936
Arcadia Bag & Burlap Corporation.	N. Y.	1934.
Arcadia Bakery Co., The.	Fla.	1936.
Arcadia Book and Music Store	Fla.	1936
Arcadia Cafe Co.	Del.	1934.
Arcadia Candied Fruit Corp.	N. Y.	1935.
Arcadia Citrus Groves Co.	Fla.	1936
Arcadia Citrus Products Co.	Fla.	1936
Arcadia Community Enterprises, Inc.	Fla.	1936
Arcadia Company	N. J.	1936
Arcadia Co., Inc.	Fla.	1936
Arcadia Concrete Construction Co.	Fla.	1936
Arcadia Farm Land Corporation	Fla.	1936
Arcadia Farms Dairy Co.	Ind.	1935.
Arcadia Farmers Alliance Exchange	Fla.	1936
Arcadia Fertilizer Co., Inc.	Fla.	1936.
Arcadia Fruit Co.	Fla.	1936
Arcadia Garage	Fla.	1936
Arcadia Golf Club	Fla.	1936
Arcadia Grill.	N. J.	1935.
Arcadia Holding Co.	Fla.	1936
Arcadia Hosiery Co., Inc.	N. Y.	1935.
Arcadia Ice Cream Co.	Fla.	1936
Arcadia Ice and Electric Co.	Fla.	1936
Arcadia Investment Co.	Fla.	1936.
Arcadia Land & Improvement Co.	Fla.	1936
Arcadia Liqueurs, Inc.	N. J.	1937
Arcadia Luncheonette Inc.	N. Y.	1935.
Arcadia Manor, Inc.	Fla.	1936
Arcadia Manufacturing Co.	Fla.	1936
Arcadia Mercantile Co.	Fla.	1936
Arcadia Merchandise Corporation.	N. Y.	1934.
Arcadia Naval Stores Co.	Fla.	1936.
Arcadia Packing Co.	Fla.	1936
Arcadia Public Market, Inc.	N. Y.	1934.
Arcadia Restaurant, Inc.	N. Y.	1934.
Arcadia Rio Vista Co.	Fla.	1936
Arcadia Shops Inc.	N. Y.	1935.
Arcadia Silk Co.	N. J.	1935.
Arcadia Street Railway and Inv. Co.	Fla.	1936
Arcadia Syndicate, Inc.	Fla.	1936
Arcadia Trading Co.	Fla.	1936
Arcadia Water Works	Fla.	1936
Arcadian Copper Co.	Succeeded by Arcadian Consolidated Mining Co.	
Arcadian Country Club, Inc.	Fla.	1936
Arcadians, Inc.	N. J.	1934.
Arcady Club Hat Company, Inc.	N. Y.	1934.
Arcady Jewelers, Inc.	N. Y.	1933.
Arcady Properties Inc.	Del.	1935.

Arcanum Attractions, Inc. Incorporated in Delaware on May 10, 1920 and is no longer in existence having become inoperative on March 12, 1923. The only report on file which was for 1920 showed the following: President, Chas. LeRoy Eastman, 1213 W. 40th St. N. Y. C.; V. Pres., B. A. Rosenthal, 127 E. 34th St. N. Y. C.; Secretary, Thomas A. Kirby, 1011 Woodycrest Ave. N. Y. C. We found no value to the stock and therefore believe the shares are without value.

Arcanum Oil & Gas Company, Inc. (Ariz.) According to 1934 report, Dr. I. H. Hawes of 2 N. Main, Arcanum, Ohio, is President of the company. Letters addressed to Mr. Hawes were not returned in 1936.

Arcay Realty Co.	N. J.	1935.
Arcay Realty & Construction Co., Inc.	N. Y.	1935.
Arcee Holding Corp.	N. Y.	1935.
Arcelia Construction Co.	N. J.	1934.
Arcese Construction Company	Mass.	1937
Arcey Co.	N. J.	1935.
Arcey Co., Inc.	N. Y.	1935.
Arcey Realty Corporation	N. J.	1937

Name State Date Charter Forfeited

Arch Aid Shoe Shop, Inc. Mass. 1935.
Arch Coat Co. Inc. N. Y. 1933.
Arch Construction Co. of Florida Fla. 1936
Arch Creek Fruit Co., The Fla. 1936
Arch Creek Land Co. Fla. 1936
Arch Creek Packing Co. Fla. 1936
Arch Engineering and Construction Co., Inc., The Fla. 1936
Arch Fame Shoe Co., Inc. N. Y. 1935.
Arch Hat Co., Inc. N. Y. 1935.
Arch Mills, Inc. N. Y. 1935.
Arch-Pedic Shoe Co., Inc. N. Y. 1935.
Arch Realty Corporation N. J. 1936
Arch Restaurant, Inc. Mass. 1936.
Arch Service Corp. N. Y. 1935.
Arch Textile Corp. N. Y. 1935.
Archambault, J. M., Shoe Co. Mass. 1933.
Archambault's Restaurant, Inc. N. Y. 1935.
Archard, William & Son, Inc. Mass. 1936.
Archbold-Brady Co. N. Y. 1935.
Archdale Company, Inc. (N. Y.). Mr. D. H. Ellis located at 120 Broadway, N. Y. C., informed us on 8/18/1936, that the company went out of business about 1930 and had no assets. The shares are worthless.
Archdale Co., Inc. N. Y. 1935.
Archdeacon, Charles L., and Co., Inc. Mass. 1935.
Archdeacon & Sullivan, Inc. Mass. 1933.
Archdove Holding Corporation. N. Y. 1934.
Archem Corporation, The Fla. 1936
Archer Armstrong, Inc. N. Y. 1934.
Archer Builders, Inc. N. Y. 1935.
Archer Building Company. Incorporated in Florida on August 5th, 1933 and is located at St. Petersburg, Fla. The certificate was filed by Hon. Frank M. Harris, 803 Equitable Bldg., St. Petersburg, Fla. Pres. Leon J. Potter, 310 Park St., G. Clinton Smith, 255 13th Ave., NE., Edward R. Brinton, 326 13th Ave., N.E., all of St. Petersburg, Fla. There is no market for the stock at this time. (Feb. 1935).
Archer Canning Co., Inc. Fla. 1937
Archer Hardware and Furniture Co. Fla. 1936
Archer, John J., Co., Inc. N. Y. 1935.
Archer, Jr., Inc. N. Y. 1934.
Archer Land & Improvement Co. Fla. 1936
Archer Oil Company, Inc. (Texas). The First National Bank of Dacatur, Texas informed us that they were in touch with Mr. W. L. Rush, a former director, who now resides at 5811 Richmond Street, Dallas, Texas and he stated that the Archer Oil Company, Inc. was dissolved several years ago and was left with no assets for division with the stockholders.
Archer & Ott Properties, Inc. Fla. 1936
Archer Phosphate Co., The Fla. 1936
Archer Phosphate Development Co., The Fla. 1936
Archer Tire Co. Fla. 1936
Archerd Implement Company, Chas. R. Ore., 1935.
Archer's Creek Telephone Co., Inc. Va. 1936.
Archer's, Inc. Mass. 1934.
Archers Shoes, Inc. N. J. 1934.
Archibald, Alleyne, & Co. Inc. N. Y. 1934.
Archibald Hardware Co. Fla. 1936
Archibald Jean Inc. N. Y. 1933.
Archibald & Lewis Co. N. Y. 1935.
Archibald Mather Co. Fla. 1936
Archibald McNeil & Sons Co., 342 Madison Ave., New York City. Petition in bankruptcy filed against this company by the Maryland Casualty Co., on claims of $13.740.
Archibald Produce Co. Fla. 1936
Archibald Wheel Company Mass. 1937
Archibald's Inc. Fla. 1936
Archie Aitchison & Co., Inc. Fla. 1936
Archipelago Co., The Fla. 1936
Archipelago Land Co. Fla. 1936
Architect Service Corp. N. Y. 1933.
Architects Builders & Contractors Service Inc. N. Y. 1935.
Architects Estimating Bureau Inc. N. Y. 1935.
Architects Standard Bronze Co. (Del.). Bankrupt 1910—stock worthless.
Architectural Associates, Inc. N. Y. 1935.
Architectural Cast Stone Co., Inc. Fla. 1936
Architectural Cornice & Skylight Works, Inc. N. Y. 1935.
Architectural Holding Corp. N. Y. 1935.
Architectural Magnesite Products Inc. Del. 1936.
Architectural Miniatures, Inc. N. Y. 1934.
Architectural Ornament & Decorating Co., Inc. N. Y. 1935.
Arch's Inc. N. Y. 1934.
Archuleta Oil & Gas Co. Address (12/26/1936) 213 Boston Bldg., Denver, Colorado, A. C. Beal, Tres.
Archuleta Oil & Gas Co. Address 1937—Boston Bldg., Denver, Colo.

Name State Date Charter Forfeited

Archways Tea Room, Inc., The. N. Y. 1934.
Arciola & Brush, Inc. N. Y. 1935.
Arclaire Realty Corp. N. Y. 1935.
Arco Alfalfa Mill Company Idaho 1936
Arco Bindery Co., Inc. N. Y. 1935.
Arco Built Homes, Inc. N. J. 1937
Arco Cloak Co., Inc. N. Y. 1934.
Arco Clothes, Inc. Mass. 1934.
Arco Crown Cork & Cap Co., Inc. Del. 1936.
Arco Frame Co., Inc. N. J. 1934.
Arco Hardwood Floors Inc. N. Y. 1933.
Arco Heating Corp. N. Y. 1935.
Arco Hotel Co. Del. 1934.
Arco Linen Company N. J. 1936
Arco, Ltd., Toronto. Consolidated into Arco Co., Cleveland.
Arco Manufacturing Company Mass. 1937
Arco Manufacturing Company, Inc. N. J. 1936
Arco Manufacturing Co. Inc. N. Y. 1933.
Arco Metal Co., Inc. N. Y. 1935.
Arco Press Inc. The N. Y. 1933.
Arco Produce Co., Inc. Idaho 1935.
Ar-Co Products, Inc. N. Y. 1935.
Arco Realty Corp. Md. 1935.
Arco Realty Corp. N. Y. 1935.
Arco Trading Corp. N. Y. 1935.
Arco Welding & Machine Works, Inc. N. J. 1934.
Arcob Realty Corp. N. Y. 1935.
Arcod, Inc. Fla. 1936
Arcoe Import Company, Inc. N. Y. 1934.
Arcoil Manufacturing Company N. J. 1936
Arcola Amusement Park, Inc. N. J. 1934.
Arcola Consolidated Oil Co Incorporated in Arizona in 1901 and its charter expired by 25 year statutory limitation on Oct. 30, 1926. We know of no value for the stock.
Arcola Crude Oil Co. Ariz. 1930.
Arcola Gardens, Inc. N. J. 1934.
Arcola Holding & Investment Co. N. J. 1934.
Arcola Manor, Inc. N. J. 1937
Arcola Realty Corp. N. Y. 1935.
Arcometi Building Corporation. N. Y. 1934.
Arcon Realty Corp. N. Y. 1935.
Arconia Cigar & Stationery Co., Inc. N. Y. 1935.
Arcor Reedcrafts, Inc. N. Y. 1935.
Arcoware Decorative Products, Inc. N. Y. 1935.
Arctic Circle Corporation. N. Y. 1934.
Arctic Dairy Products Co., Detroit, Mich. Acquired by National Dairy Products Corp.
Arctic Furriers, Inc. Mass. 1934.
Arctic Hosiery Mills, Inc. N. Y. 1935.
Arctic Ice & Coal Co. N. J. 1934.
Arctic Ice Co. Fla. 1936
Arctic Ice Cream Co. Succeeded by Arctic Dairy Products Co.
Arctic Mining & Milling Co. Incorporated in Washington and was stricken from the records on August 23, 1909 for failure to pay annual license fees. It has no legal corporate existence. The attorney filing the papers was L. L. Westfall of Spokane, Wash. We found no record of this company's operations, nor any value to the stock. It is our opinion that the shares are without value.
Arctic Nu Air Corp. Del. 1935.
Arctic Products Co., Inc. Fla. 1936
Arctic Refrigerators, Inc. N. Y. 1935.
Arcturus Co., Inc. N. Y. 1935.
Arcur Realty Co. Inc. N. Y. 1935.
Arcus Electric Co. Inc. N. Y. 1935.
Arcweld Shipbuilding Corp., The. Del. 1936.
Arcy Garage Co. Inc. N. Y. 1935.
Ardee Co., Inc. Del. 1936.
Ardee Holding Corp. N. Y. 1935.
Ardee Mill Products Inc. N. Y. 1935.
Ardee Millinery, Inc. N. Y. 1935.
Ardeer Realty Corp. N. Y. 1935.
Ardeesee Development Corp. N. Y. 1935.
Ardelan Corp. N. Y. 1935.
Ardele Corp. N. Y. 1933.
Ardelle Frocks, Inc. N. Y. 1935.
Arden Auto Leasing Corp. N. Y. 1935.
Arden Company. N. J. 1934.
Arden Decorators, N. J. 1936
Arden Laboratories, Inc. N. Y. 1934.
Arden, Marie, Inc. N. Y. 1934.
Arden Method, Inc. N. Y. 1935.
Arden On The Severn, Inc. Md. 1935.
Arden Productions Co., Inc. N. Y. 1934.
Arden Sherman Corp. N. Y. 1935.
Arden Shoe Company, Inc. Mass. 1936.
Arden Weavers, Inc. Del. 1935.
Ardent Cafeteria, Inc. N. Y. 1935.
Ardent Pharmaceutic Company, Inc. N. Y. 1934.
Ardenwold Holding Corp. N. Y. 1935.
Ardit Corp. N. Y. 1935.

Name State Date Charter Forfeited

Ardito Contracting Co., Inc. N. J. 1936
Ardizzone Pastry Mfg. Corp. N. Y. 1935.
Ardley Holding Corp. N. Y. 1935.
Ardley Operating Company, Inc. N. Y. 1934.
Ardlow Dev. Co. N. J. 1934.
Ardmore Dress Inc. N. Y. 1935.
Ardmore Electric Ry. Acquired by Ardmore (Okla.) Ry.
Ardmore Hotel Corp. N. Y. 1935.
Ardmore Laundry, Inc. Mass. 1937
Ardmore Oil Company, Ardmore, S. D. No value found.
Ardmore Rubber Products Co. Del. 1934.
Ardnave Dev. Corp. Del. 1934.
Ardo Holding Co. Inc. N. Y. 1935.
Ardsley Butte Mines Corporation This company is located at 85 Hirbour Bldg. Butte, Montana. Mr. A. Riley of the corporation, informed me on September 11, 1935 that this company has issued no financial statement for several years, due to the fact that it has not operated its properties and there have been no receipts or disbursements. Mr. Riley further stated that the stock of the company is not worthless inasmuch as the company owns its properties at Butte and plans are now under way to resume operations which were discontinued due to the drop in the price of metals. In order to establish a loss for income tax purposes it will be necessary to sell the shares. (1935)
Ardsley Corp., The Del., 1937
Ardsley Enterprises, Inc. N. J. 1934.
Ardsley Estates, Inc. This company is located at Ardsley on Hudson, N. Y. Mr. John W. Morgan, Treasurer, informed us that the property of the corporation is in default for taxes and mortgage interest and will probably be foreclosed. It is his opinion that the shares have no value. (1935).
Ardsley Furniture Co. Inc. N. Y. 1935.
Ardsley Homes, Inc. N. Y. 1935.
Ardsley Manor Hand Laundry, Inc. N. Y. 1934.
Ardsley Road Mushroom Farm, Inc. N. Y. 1934.
Ardsley Shirt Co. Inc. N. Y. 1933.
Ardsley Shop, Inc. N. J. 1934.
Ardsley Sq. Cigar Store, Inc. N. Y. 1935.
Ardythe Holding Corp. N. Y. 1935.
Are-Bee Painters, Inc. N. Y. 1935.
Areca Investment Co. Fla. 1936
Are-Ess Apartments, Inc. N. Y. 1935.
AreKay Holding Corporation. N. Y. 1934.
Areco Refining Co., Inc. N. Y. 1934.
Aredon Wearing Apparel Stores, Inc. N. Y. 1935.
Areis Construction Corp. N. Y. 1935.
Arelvir Restaurant Corporation. N. Y. 1934.
Arelia Realty Corp. N. Y. 1935.
Arem Corporation N. J. 1937
Arem Sales Co. N. J. 1934.
Aremar Corset Co. Inc. N. Y. 1935.
Arembe Stores Inc. N. Y. 1933.
Arena Athletic Club, Inc. N. J. 1936
Arena Automobile Co. Inc. N. Y. 1933.
Arena Cafeteria, Inc. N. Y. 1933.
Arena Hat Co. Inc. N. Y. 1935.
Arena Lamp Fixture Co. Inc. N. Y. 1935.
Arena of Pittsburgh, Inc., The. Del. 1937.
Arena Radio and Electrical Supply Co. Inc. N. Y. 1933.
Arena Refreshment Company, Inc. R. I. 1937
Arena Restaurant Corp. N. Y. 1935.
Arena Sports Center. N. J. 1935.
Arena Trucking Co., Inc. N. Y. 1935.
Arena Twine & Cordage Mfg. Co., Inc. N. Y. 1935
Arenell Cloak Co., Inc. N. Y. 1935.
Arenes Co. Inc. The. N. Y. 1933.
Arenjay Hat Co., Inc. N. Y. 1935.
Arenkey Chemical Corp. N. Y. 1935.
Arent, A., Co. N. Y. 1935.
Arenz, Elmer L. Inc. N. Y. 1933.
Arepo Producing Co. Inc. N. Y. 1933.
Arepo Realty Corporation. N. Y. 1934.
Aress Amusement Co. Inc. N. Y. 1935.
Aress Drug Co., Inc. N. Y. 1935.
Aresto Company. Md. 1934.
Aretos Realty Corp. N. Y. 1935.
Arfa Film Corp. N. Y. 1933.
Arflex Electric Fixtures Corp. Del. 1934.
Arflex Lamp & Fixture Mfg. Corp. N. Y. 1935.
Argco Laboratories, Inc. N. Y. 1935.
Argee Realty Co. N. J. 1934.
Argent Credit Corp. N. Y. 1935.
Argent Financial Corp. Dissolved in 1934.
Argenta Mining Co. Del. 1935.
Argenta Mining Co., Ltd. Idaho 1935.
Argenta Mutual Mines Co. Inc. Colorado. 1910. Pres., H. Campbell Black, 2516 14th St., Wash., D. C.; Treas., Colin Fraser, Regina, Sask, Canada. Charter expired in 1930. No value found for stock.
Argenthomme Inc. N. Y. 1935.
Argenti Realty Corp. N. Y. 1935.
Argentine-American Film Corp. N. Y. 1935.
Argentine Brazilian Corp. Del. 1934.
Argentine Bureau, Inc. N. Y. 1935.
Argentine-Canadian Corp. N. J. 1934.
Argentine Gold Mining & Milling Co. Inc. Ontario in 1889 and filed its last return in 1906.
Argentine Hide & Skin Corporation. N. Y. 1934.
Argentine Railways Company. Holders of 6% 2 year Notes or of Deposit Receipts representing such Notes were requested to deposit them at the office of the Law Depenture Corp., Ltd., 26 Old Bond Street, London, England, to be exchanged for certificates for Debenture stocks and shares of the South American Assets Co., Ltd. in accordance with the Plan of Reorganization dated February 12, 1920.
Argentine Rancho, Inc. N. Y. 1934.
Argentite Cobalt Co. Incorporated in Maine about 1907 and filed its last return in 1909. The corporation lost its charter in 1911. We found no value to the stock and believe the shares are without value.
Arges Realty Co. N. J. 1935.
Argillite Ornamental Stone Company. This company was promoted in 1898 or prior thereto, but at that time the property consisted of a stone quarry near Millegan, Cascade Co., Montana. The company proved unsuccessful and when the taxes became due the property was sold to F. H. Allen for the amount due on said taxes. There was no equity whatsoever for the stock. Therefore, we submit the shares as worthless.
Argo Dress Co., Inc. N. Y. 1934.
Argo Electric Construction Co., Inc. N. Y. 1934.
Argo Holding Co., Inc. N. Y. 1935.
Argo Homes Co., Inc. N. Y. 1935.
Argo Investment Co. Fla. 1936
Argo Mfg. Co. Inc. N. Y. 1935.
Argo Service Corp N. Y. 1935.
Argoal Corp. (N. Y.) Dissolved Jan. 5, 1937.
Argol Chemical Corp. Md. 1937
Argol Chemicals, Inc. Md. 1934.
Argon Dress, Inc. N. Y. 1935.
Argon Printing Corporation. N. Y. 1934.
Argonaut Development Co. Del. 1935.
Argonaut Petroleum Co. Address—1936—Crocker Bldg., San Francisco, Calif. Liquidating dividends paid on preferred—$36.50 per share. The common, received $6.30 per share.
Argonne Club, Inc. Md. 1937
Argonne Garage Co. Inc. N. Y. 1935.
Argonne Lamp Shade Co. Inc. N. Y. 1935.
Argonne Linoleum Service Stations Inc. N. Y. 1935.
Argonne Realty Co. N. J. 1934.
Argor Realty Corp. N. Y. 1933.
Argos Con. Co. Inc. N. Y. 1933.
Argos Game Farm, Inc. N. J. 1936
Argo's, Inc. Fla. 1936
Argosy Circulating Libraries, Inc. N. Y. 1935.
Argosy Corporation Fla. 1936
Argot Lighting Corp. N. Y. 1935.
Arguelles, Lopez and Brother Fla. 1936
Argus Dress Co. Inc. N. Y. 1935.
Argus Holding Corp. Del. 1934.
Argus Holding Corp. N. Y. 1935.
Argus Mfg. Co. Acquired by Arco Co., Cleveland.
Argus Manufacturing Co., Inc. N. Y. 1934.
Argus Properties, Inc. Del. 1935.
Argus Radio Corporation. N. Y. 1934.
Argus Realty Co. N. J. 1935.
Argus Specialty Co., Inc. N. Y. 1935.
Argus Trading Corp. N. Y. 1935.
Argush, Samuel, & Sons Inc. N. J. 1936
Argyle Chemical Co. N. J. 1934.
Argyle Co., The Fla. 1936
Argyle Fibre Box Co., Inc. N. Y. 1935.
Argyle Garage N. J. 1937
Argyle Meat Markets, Inc. N. Y. 1934.
Argyle Pharmacy, Inc. Md. 1935.
Argyle Phosphate Co., Ltd. Fla. 1936
Argyle Security Co. Inc. N. Y. 1933.
Argyle Silk Co. Inc. N. Y. 1935.
Aria and Company N. J. 1937
Ariana Cigar Co., Inc. Fla. 1936
Ariana Ice and Cold Storage Co., Inc. Fla. 1936
Ariana Pharmacy, Inc. Fla. 1936
Arias Vance & Co., Inc. N. Y. 1934.
Arica Realty Co. Inc. N. Y. 1935.
Arico Plumbing & Heating Corp. N. Y. 1935.
Aricson Realty Corporation Fla. 1936
Arida, Shaker N., & Co. Inc. N. Y. 1933.
Aridice Corp. of America Del., 1937

Name State Date Charter Forfeited

Aridite Chemical Co., Inc. N. Y. 1934.
Ariel Amusement Co., Inc. N. Y. 1935.
Ariel Co. of New England Inc. Mass. 1936.
Arienta, Otto, Inc. N. J. 1935.
Ariessohn & Moore, Inc. N. Y. 1933.
Arin Enterprises, Inc. N. J. 1937
Arinette, Inc. N. Y. 1935.
Arion Electrical Co. Inc. N. Y. 1935.
Arion Taxi Corp. N. Y. 1935.
Aripeka Co. Fla. 1936
Aripeka Saw Mills, Tampa, Fla. Dissolved in 1933.
Arison, Max, & Co. Inc. N. Y. 1934.
Arista Bakery & Lunch, Inc. N. Y. 1935.
Arista Dress Co., Inc. N. Y. 1935.
Arista Hat Co., Inc. N. Y. 1934.
Arista Novelty Co., Inc. N. Y. 1935.
Arista Sales Co., of New England, Inc. N. Y. 1934.
Arista Trading Corp. Del. 1935.
Arista Watch Case Corp. N. Y. 1935.
Aristo Art Shop, Inc. N. Y. 1935.
Aristo Beverage Corporation. N. Y. 1934.
Aristo Cafeteria, Inc. N. Y. 1935.
Aristo Investing Corp. N. Y. 1935.
Aristocrat Corporation of America. N. Y. 1933.
Aristocrat Food Products, Inc. N. Y. 1934.
Aristocrat Garage Co. Inc. N. Y. 1935.
Aristocrat Homes, Inc. N. Y. 1934.
Aristocrat Sales Corp. N. Y. 1935.
Aristocrat Stations, Inc. N. Y. 1934.
Aristocratic Coffee Co., Inc. N. Y. 1935.
Aristocratic Palace, Inc. Fla. 1936.
Ariston Ice Cream Co. Del. 1936.
Ariston Ice & Electric Co. Fla. 1936
Arivie Realty Holding Company, Inc. N. Y. 1934.
Arizona Cananea Mines Corp. Inc. Arizona in 1908 and expired by limitation on Sept. 9, 1933.
Arizona Central Gold Mines Co. (Arizona). Last report filed in 1915. Vice President, Sidney Green, New York City. No value found for stock.
Arizona Commerical Mining Co. Company located at 50 Congress Street, Boston, Mass.
Arizona Commercial Mining Co. Liquidating dividend, $2.15 per share.
Arizona Consolidated Mines Co. Incorporated in Arizona in 1909 and failed to file reports since incorporation. The charter expired by 25 year statutory limitation on Feb. 19, 1934. We found no value to the stock.
Arizona Copper Belt Mining Company Incorporated in Arizona, 1906, to develop mining property in that State. Operations at the mine were unsucessful and the company's property was abondoned. As far as we can ascertain there is absolutely no market for the stock and it is our bellef that it had no value as of October 27, 1929.
Arizona Corporation Fla. 1936
Arizona Dredging and Power Co. Del., 1937
Arizona & Eastern Mines & Power Co. (Ariz) 1930
Arizona Edison Co. Under plan effective in August 1935, assets were transferred to Arizona Edison Co. Inc. No provision made for common stockholders.
Arizona Gas & Power Co. Acquired by Southern Arizona Power Co.
Arizona Gasoline & Holding Co., Inc. N. Y. 1935.
Arizona Globe Copper Company Letters addressed to the company at Ellis Bldg. Phoenix, Ariz. last known address of the company, have been returned. We know of no value to the stock.
Arizona Hercules Copper Co. Property purchased by Empire Trust Company of New York City, who represented another, for $3,600,000. The sale took place at Sheriff's Office, Florence, Ariz. The bank probably represented the bondholders.
Arizona Jupiter Mines Inc. Del. 1936.
Arizona Lincoln Mines, Inc. Del., 1937
Arizona Magma Copper Co. We are unable to obtain any quotations on the stock of this company, but according to recent reports the company expects to complete its smelting plant and resume operations in June. (1937).
Arizona Magma Mining Co. Chloride, Ariz. The Treasurer of Mohave County, Arizona, informed us on May 28, 1937, that no one has paid the 1936 taxes on the property of this company and the property is assessed under the above name. The Carpenter Brothers are running the property at this time. We found no market for the stock.
Arizona Metals, Inc. Del. 1934.
Arizona Mining and Milling Co. Del. 1936.
Arizona Mining & Milling Co. Incorporated in Arizona on Oct. 14, 1907 and had failed to file reports since incorporation. The company expired by 25 year statutory limitation on Oct. 14, 1932. We found no value to the stock and therefore believe the shares are without value.

Name State Date Charter Forfeited

Arizona Mining & Milling Company (Calif) Incorporated in 1877 and lost its charter in 1905.
Arizona & New England Cons. Mining Co. We have searched our records back several years and found no record of this company's operations. It is our opinion that the shares are worthless.
Arizona & New Mexico R. R. Acquired by the El Paso & Southwestern Co. by exchange of stock.
Arizona Victory Copper Mines Co. See United States Continental Mines Corp.
Arizona Water Company The New York Trust Company of New York City holds funds that are payable on the Certificates of Deposit for General Mortgage 5% income Bonds due Jan. 1, 1919, at the rate of 9¼% of the face amount, representing Income Dividends #1-10 that were declared on various dates from 1912 to 1917. The 11th dividend amounted to 1%. The final dividend was 1 1-10%. The same bank also holds funds that are payable on the First Mortgage Bonds at the rate of 115¾% of their face value representing dividends #1-15. The latter payments became effective 1917.
Arjac Co. N. J. 1935.
Arjak Corp. N. Y. 1935.
Arjay Construction Co., Inc. N. Y. 1935.
Arjay Dress Co., Inc. N. Y. 1935.
Ark-Ala-Lumber Co. Del. 1934.
Ark Amusement Co. Fla. 1936
Ark Contracting Co., Inc. N. Y. 1935.
Ark Novelty Co., Inc. N. Y. 1935.
Ark Realty Co. Inc. N. Y. 1935.
Ark Realty & Improvement Co., Inc. N. J. 1934.
Arkado Oil Company, El Dorado, Ark. No value found for units.
Arkady Realty Corp. N. Y. 1935.
Arkady Restaurant & Bakery, Inc. N. Y. 1935.
Arkan Fur & Trading Corp. N. Y. 1933.
Arkansas Anthracite Coal Marketing Co. Del. 1935.
Arkansas & Arizona Copper Co. Alfred B Carr of Prescott, Ariz. informed us that the stock has no value, because all of the assets of the company were sold on foreclosure of trust deed.
Arkansas Central Power Co. Acquired by Arkansas Power & Light Co.
Arkansas City Water Works Co., Arkansas City, Ark. Property purchased by City for $18,000. Cash and assumed the $90,000 of 5% bonds. Report dated May 19, 1900.
Arkansas Coal & Mining Co. Wilmington, Del. Name changed to Southwestern Development Co., Sept. 21, 1927.
Arkansas Electric & Water Co. Del. 1934.
Arkansas Fuel Co. Del., 1937
Arkansas Land & Mining Co. Mr. H. C. Morrison, Railway Exchange Bldg., St. Louis, Mo. was at one time interested in this stock company.
Arkansas Land & Mining Co. Stock worth $1.00 per share in 1933.
Arkansas Light & Power Co. Acquired by Arkansas Power & Light Co.
Arkansas Logging Co. Inc. N. Y. 1933.
Arkansas Louisiana & Gulf RR. Sold at foreclosure sale on September 15, 1915 for $102,000.
Arkansas & Louisiana Midland RR. Succeeded by Arkansas & Louisiana Missouri Ry.
Arkansas Mining Co. Del. 1934.
Arkansas, Oklahoma & Western Railroad. Property sold at foreclosure sale—proceeds not sufficient to pay the Receivers' Certificates, which were a lien ahead of the bonds. Certificates of Deposit for First mortgage 6% bonds have a decree of $132.75 per 1000. certificate. Collect from the Real Estate Trust Co., Phila., Pa.
Arkansas and Osage Oil Corporation Incorporated in Delaware and is no longer in existence, having become inoperative and void on April 1, 1929. The last annual report filed for the year 1926 showed offices at 160 Market Street, Paterson, New Jersey and the following named officers: Vice President John R. Taylor, Riverside Conn.; Treasurer Walter J. Kennedy 160 Market St., Paterson, New Jersey; Director E. O. Machlin, 920 Belvidere Avenue, Plainfield, New Jersey. We found no value to the stock and therefore believe the shares are worthless, (1936).
Arkansas Pass-Rockford Light, Ice & Power Co. Dissolved. Bonds assumed by Central Power & Light Co. Report dated April 11, 1936.
Arkansas Petroleum Company, El Dorado, Ark. Charter forfeited 1927. No value found for stock.
Arkansas River Oil and Gas Co. The Fidelity-Philadelphia Trust Company, of Phila., Pa. holds unclaimed funds as the result of the sale of col-

Name State Date Charter Forfeited

lateral, payable on the 7% 10 Year S. F. Gold Bonds due July 1, 1929, at the rate of $38.08 per $1000. bond.

Arkansas-Southern Oil & Gas Co. Fla. 1936.

Arkansas State Bonds. Bonds issued 1870 have nominal value.

Arkansas Syndicate, Inc. Del. 1934.

Arkansas Valley Natural Gas Co. Del. 1934.

Arkansas Valley RR. Sold in 1878. Certain securities may have value.

Arkansas Valley Ry. The road was completed in 1875, and was sold on May 8, 1878 for the benefit of the bondholders.

Arkansas Valley Ry. Light & Power Co. Changed name to Southern Colorado Power Co.

Arkay Coffee Shopee, Inc. N. Y. 1935.

Ar-Kay Dress Co., Inc. N. J. 1936.

Arkay Holding Corporation. N. J. 1937.

Arkay Importing Co., Inc. N. Y. 1935.

Arkay Realty Corp. N. Y. 1935.

Arkay Silk Corp. N. Y. 1933.

Arkay Sound Corp. N. Y. 1934.

Arkayen Gem House, Inc. N. Y. 1933.

Arkilso Realty Corp. N. Y. 1935.

Arkin & Baum, Inc. N. Y. 1935.

Arklahoma Company, Inc. Del. 1934.

Arkmor Funding Corporation. N. Y. 1934.

Arlac Aurum Mining Company. Idaho 1936.

Arlac Dry Stencil Corp. Del. 1934.

Arlac Stencil Corp. Del. 1935.

Arlaine Co. Inc. N. J. 1935.

Arland Concession Co. Inc. N. Y. 1935.

Arland Dress Co. Inc. N. Y. 1935.

Arle Hat, Inc. N. Y. 1933.

Arleco Hats, Inc. N. Y. 1934.

Arledge Map & Engineering Corp. Del. 1934.

Arlee Dress Shops, Inc. N. Y. 1935.

Arleigh Garage, Inc. N. Y. 1935.

Arlene Construction Corp. N. Y. 1935.

Arlene Hat Co., Inc. N. Y. 1935.

Arlene Perfume Shop, Inc. N. Y. 1935.

Arlene Realty Corp. N. Y. 1935.

Arline Bootery, Inc. N. Y. 1934.

Arline Coat Co. Inc. N. Y. 1935.

Arline Court, Inc. N. Y. 1935.

Arline Silks, Inc. N. Y. 1935.

Arline's Department Store, Inc. N. J. 1935.

Arling Corp. N. Y. 1935.

Arlington Amusement Co. Mass. 1933.

Arlington Amusement Corporation. N. Y. 1934.

Arlington Apartments, Pittsburgh, Pa. Deposited First 6½% bonds due 1933-43 received $40 per $1000. bond. Undeposited 8.77%. Collect from the Commonwealth Trust Company, Pittsburgh, Pa.

Arlington Apartments, Inc. Del. 1936.

Arlington Associates, Inc. N. Y. 1935.

Arlington Auto-Motive School, Inc. Mass. 1934.

Arlington Bedding Corporation. N. J. 1936.

Arlington-Belmont Ice Company. Mass. 1937.

Arlington Bluff. Fla. 1936.

Arlington Brick and Tile Co. Fla. 1936.

Arlington Brokerage Corp. N. Y. 1935.

Arlington Buildings, Inc. Mass. 1937.

Arlington Cafeteria, Inc. N. Y. 1933.

Arlington Candy Co. Del. 1936.

Arlington Casket Company. Incorporated in Massachusetts in 1919 and was dissolved by Chapter 203 of the Acts of 1923. Mr. Adam M. Gardner, formerly the President of the company, now located at Taunton, Mass. informed us on February 24, 1937 the Arlington Casket Company was placed in receiver's hands in 1922 by order of court and has been out of business since then. Mr. Gardner also stated that the stock is absolutely worthless.

Arlington Construction Co. N. J. 1937.

Arlington Copper Company. Incorporated in New Jersey in 1900 and operated the old Schuyler mine, opened in 1719, at Arlington, N. J. The company installed a good mechanical plant for producing copper by leaching and electrolysis, but the process did not prove successful. In 1901 the work was suspended. In 1906 it was reported that the company was dead, its lands having been sold on Sept. 30, 1903, for the benefit of creditors and bondholders. There was no equity for the stock which is without value.

Arlington Development Co. Fla. 1936.

Arlington Dress Shop. N. J. 1937.

Arlington Drug Co. Mass. 1934.

Arlington Electric Light Co. Fla. 1936.

Arlington Engineering & Construction Co. N. J. 1934.

Arlington Estates, Inc. Incorporated in New York and was located at 149 Broadway, N. Y. C. in 1913. Daniel J. Devoe, President, Chas. S. Day, Secretary, R. Judson, Treasurer. In 1911 no further trace of the company could be found. The charter was forfeited by Proclamation in 1929. We found no value to the stock and therefore believe the shares are without value.

Arlington Farms Co. Fla. 1936.

Arlington Gardens, Inc. Fla. 1936.

Arlington Golf Club, Inc. N. J. 1934.

Arlington-Gulf Co., The. Fla. 1936.

Arlington Hat Co., Inc. N. Y. 1935.

Arlington Holding Co. Fla. 1936.

Arlington Hosiery Mills, Inc. N. Y. 1934.

Arlington Investment Company. N. J. 1937.

Arlington, Kathryn, Inc. N. Y. 1934.

Arlington Land Co. Fla. 1936.

Arlington Market. N. J. 1935.

Arlington Market, Inc. Mass. 1933.

Arlington Model Shop, Inc. Mass. 1934.

Arlington Motor Corp. Mass. 1933.

Arlington Motors, Inc. Mass. 1937.

Arlington Motors, Inc. N. J. 1934.

Arlington National Corp. Mass. 1933.

Arlington Painting & Decorating Corp. N. Y. 1935.

Arlington Pharmacy, Inc. Md. 1937.

Arlington Photo Service, Inc. Mass. 1934.

Arlington Pictures, Inc. N. Y. 1934.

Arlington Place Properties, Inc. Fla. 1936.

Arlington Plumbing Corp. N. Y. 1935.

Arlington Properties, Inc. Fla. 1936.

Arlington Realty Co. Md. 1935.

Arlington Rotisserie, Inc. N. Y. 1935.

Arlington Rubber Co. Mass. 1934.

Arlington Shops, Inc. N. Y. 1935.

Arlington Steam Laundry Co., Inc. Mass. 1935.

Arlington Street Garage, Inc. Mass. 1933.

Arlington Water & Electric Co. Fla. 1936.

Arlington Window Cleaning Corp. N. Y. 1935.

Arlington Yellow Cab Co. Mass. 1933.

Arlis Hosiery Mills, Inc. N. Y. 1933.

Arliss Construction Co. N. J. 1935.

Arlmont Country Club (1924). Mass. 1936.

Arlo Box Co. Fla. 1936.

Arlo Chemical Laboratories, Inc. N. Y. 1935.

Arlo Negligee Corp. N. Y. 1935.

Arlo Supply Co., Inc. N. Y. 1935.

Arloda Holding Corp. N. Y. 1935.

Arlor Dress Corp. N. Y. 1935.

Arlt Realty Company, Inc. N. Y. 1934.

Arlu Realty Corp. Ore. 1936.

Arly, Lynne, Inc. N. Y. 1935.

Arly Shoppes, Inc. N. Y. 1934.

Arlyn Company. N. J. 1936.

Arlyn Realty Co., Inc. N. Y. 1935.

Armac Garage Corporation. N. Y. 1934.

Armad Garages, Inc. N. Y. 1935.

Armadrol Securities Corp. Del. 1936.

Arman Agency, Inc. N. Y. 1935.

Arman Realty Corp. N. Y. 1933.

Armand Company of Mass. Mass. 1937.

Armand Corp. Del. 1934.

Armand Gold & Silver Mining Co. Incorporated in California on March 25, 1878 and had its principal office at San Francisco, Calif. The company forfeited its charter on Dec. 14, 1905 and has been out of existence since then. A search of "Poole Brothers Mining Directory and Reference Book" for 1898 listing all patented claims, shows no record of this company. In view of the above we believe the shares are worthless.

Armand Railway Equipment Corp. N. Y. 1933.

Armand Realty Co. Inc. N. Y. 1933.

Armand Specialty Shops, Inc. Mass. 1935.

Armand & Wilmer Restaurants, Inc. N. Y. 1935.

Armar, H. M., & Co., Inc. N. Y. 1934.

Armar Industrial Corp. N. Y. 1933.

Armas Holding Co. Fla. 1936.

Armature Machinery Corp. N. Y. 1935.

Armbrand Products Corp. N. Y. 1933.

Armcard Realty Corp. N. Y. 1935.

Armchair Detectives, Inc. N. Y. 1933.

Armeling & Thiele, Inc. Md. 1934.

Armelino Cooperage, Inc. N. J. 1934.

Armen Company. Md. 1935.

Armenian American Markets, Inc. Mass. 1935.

Armenian Review Publishing Co. Inc. N. Y. 1933.

Armetex Products Corp. N. Y. 1933.

Armfield, Howard M., Inc. Va. 1937.

Armid Baking Co. Fla. 1936.

Armike Advertising Corp. N. Y. 1935.

Armil Realty Co. Inc. N. J. 1935.

Armilad Realty Co. Fla. 1936.

Armillary Trading Co., Inc. N. Y. 1935.

Armin Stores, Inc. N. Y. 1935.

Armina Cigar Co. Fla. 1936.

Armis Realty Corp. N. Y. 1935.

Armistead Realty Company, Inc. Va. 1937.

Name	State	Date Charter Forfeited
Armitage, Wm. & Co., Inc.	Del.	1936.
Armka Realty Corp.	N. Y.	1935.
Armo Amusement Corp.	N. Y.	1933.
Armocork Corp.	N. Y.	1933.
Armonal Company, Inc.	N. Y.	1934.
Armond Hat Co., Inc.	N. Y.	1935.
Armonk Associates, Inc.	N. Y.	1935.
Armonk Home Produce Co., Inc.	N. Y.	1935.
Armonk Inn, Inc.	N. Y.	1935.
Armor Coal Company.	W. Va.	1937.
Armor Dept. Stores, Inc.	N. Y.	1935.
Armor Plate & Non-Shatterable Glass Co. Incorporated in Delaware. Our records indicate that the stock sales of this company were halted in 1924, and the principals were indicted in 1925. We found no value to the stock.		
Armor Press, Inc.	N. Y.	1933.
Armor Realty Corporation.	N. Y.	1934.
Armorcord Tube Sales Agency of Florida.	Fla.	1936.
Armored Concrete Corp.	N. J.	1935.
Armored Tire Corp.	Del.	1934.
Armored Tire & Rubber Co., Inc.	Del.	1935.
Armored Vault Storage Corporation.	N. Y.	1934.
Armory Building Corporation.	N. Y.	1934.
Armory Cafeteria Inc. The.	N. Y.	1933.
Armory Garage, Inc.	N. Y.	1935.
Armory Garage of Passaic, Inc.	N. J.	1936.
Armory Garages, Inc.	Oregon	1937.
Armory Tailor Inc.	N. J.	1937.
Armetag Financial Service Corp.	N. Y.	1935.
Armour Ash Can Manufacturing Co. Inc.	N. Y.	1933.
Armour Ashcan Mfg. Co., Inc. 401 Flushing Ave. Brooklyn, N. Y. Receiver appointed July 11, 1927.		
Armour Leather Co. Merged with J. K. Mosser Leather Corp., Chicago, Ill.		
Armour, Robert, Co.	N. J.	1936.
Armour Thread Co., Inc.	N. Y.	1935.
Armsmere Hotel Co., The.	Fla.	1936.
Armstead Investment Co.	Fla.	1936.
Armstead, L. D., & Co., Inc.	N. Y.	1934.
Armston & Collins, Inc.	Fla.	1936.
Armstrong Appliance Corp.	Del.	1935.
Armstrong, Archer, Inc.	N. Y.	1934.
Armstrong Building Finish Company.	Mass.	1937.
Armstrong & Co.	N. J.	1935.
Armstrong Company.	Md.	1937.
Armstrong Confection Co.	N. J.	1936.
Armstrong Electric & Manufacturing Co. The Armstrong Products Corporation, located at Huntington, W. Va. informed us in May 1936, that all the assets of the above company were sold on April 3, 1935, by trustee in bankruptcy, Ivan Culbertson, DuPont Bldg., Wilmington, Del. The amount received from the sale was not sufficient to pay the First Mortgage bonds in full leaving no equity for the stock.		
Armstrong Electric & Mfg. Corp.	Del.	1934.
Armstrong Florida Holding Co.	Fla.	1936.
Armstrong, Frank J., & Bros., Inc.	N. Y.	1935.
Armstrong Grocery Co.	Fla.	1936.
Armstrong Inc.	N. J.	1935.
Armstrong, Inc.	Oregon	1937.
Armstrong Manufacturing Co. Huntington, W. Va. Assets acquired by Armstrong Electric & Manufacturing Co.		
Armstrong Mfg. Co. of Huntington, W. Va. Stock may have value.		
Armstrong Mining Co.	Del.	1934.
Armstrong Oiler Co.	N. J.	1934.
Armstrong & Parker, Inc.	Md.	1937.
Armstrong Properties, Inc.	Fla.	1936.
Armstrong Radiator Shield Corp.	N. Y.	1935.
Armstrong Realty Co.	N. J.	1935.
Armstrong Rental Corp.	N. Y.	1935.
Armstrong-Ryan Real Estate Co., Inc.	Fla.	1936.
Armstrong Sales Corp.	Ore.	1936.
Armstrong Seadrome Development Co.	Del.	1935.
Armstrong (William) Properties, Inc.	Fla.	1936.
Armstrong-Wilson Inc.	Fla.	1936.
Armstrongs, Inc.	Del.	1937.
Armstrong's William, Weekly, Inc.	N. Y.	1935.
Army Base Realty Corp.	N. Y.	1935.
Army Base Golf Course, Inc.	Va.	1936.
Army, Navy and Marine Purchasing Corp.	Del.	1936.
Army and Navy Sales Co. Inc.	N. Y.	1933.
Army & Navy Wholesale Corp.	N. Y.	1934.
Arn-Cordes Holding Corporation.	N. Y.	1934.
Arn Corp.	N. Y.	1935.
Arna Restaurant, Inc.	N. Y.	1935.
Arnahat Realty Corp.	N. Y.	1935.
Arnao, J. Joseph, Construction Co., Inc.	N. Y.	1935.
Arnat Fabrics Corp.	N. Y.	1935.
Arnat Silk Co., Inc.	N. Y.	1935.
Arnat Textile Corp.	N. Y.	1935.
Arnaud & Cartier, Inc.	N. Y.	1935.
Arnavat Sales Co., The.	Fla.	1936.

Name	State	Date Charter Forfeited
Arndor Realty Corporation.	N. Y.	1934.
Arnegard Potato Growers Association.	N. D.	1936.
Arnel, Harry B. & Co. Inc.	N. J.	1934.
Arnell Beauty Parlors, Inc.	N. Y.	1935.
Arnell Building Corporation.	N. Y.	1934.
Arnesto Co.	Fla.	1936.
Arnett Gold, Inc.	Idaho	1935.
Arnett Oil Company.	Del.	1935.
Arnett Theater Corp.	N. Y.	1935.
Arnett Trading Corporation.	N. Y.	1934.
Arnette Realty Corporation.	Fla.	1936.
Arnette Realty Corporation.	N. Y.	1934.
Arnica Cream Co.	Va.	1936.
Arnofan Co., Inc.	N. J.	1937.
Arno-Feeley Sales Company, Inc.	N. Y.	1934.
Arnokrosac Realty Corp.	N. Y.	1933.
Arnold Amusement Co.	N. J.	1935.
Arnold, Bags, Inc.	N. Y.	1935.
Arnold & Baker Motor Sales, Inc.	Mass.	1934.
Arnold Bennett, Inc.	N. Y.	1934.
Arnold Book Service, Inc.	N. Y.	1935.
Arnold Bros., Ltd. Succeeded by Stop & Shop, Ltd.		
Arnold Building Co.	Fla.	1936.
Arnold Building & Development Co., Inc.	N. Y.	1935.
Arnold Chevrolet Co.	Fla.	1936.
Arnold and Co.	Del.	1936.
Arnold Concrete Co., Inc.	N. Y.	1935.
Arnold Contracting Co., Inc.	N. Y.	1935.
Arnold Costume Company, Inc.	N. Y.	1934.
Arnold Dairies, Inc.	N. Y.	1935.
Arnold-Davis, Inc.	N. Y.	1934.
Arnold DeBrier Association.	N. J.	1936.
Arnold Delicatessen, Inc.	N. Y.	1935.
Arnold Dye Works.	N. J.	1934.
Arnold Electric Signs, Inc.	Fla.	1936.
Arnold Furniture Co.	N. J.	1935.
Arnold & Gill, Inc.	N. Y.	1935.
Arnold, H. & B. E., Inc.	N. Y.	1935.
Arnold Hardware & Furniture Co.	Del.	1934.
Arnold, Harry S., Co., Inc.	N. Y.	1935.
Arnold Henry & Company, Inc.	N. Y.	1934.
Arnold, Henry R., Co., Inc.	Mass.	1935.
Arnold Holding Corp.	N. Y.	1933.
Arnold Hotel Co.	Fla.	1936.
Arnold-Howell Box Co.	Fla.	1936.
Arnold Irrigation Company.	Oregon	1938.
Arnold J. Ray, Cypress Co.	Fla.	1936.
Arnold (J. Ray), Inc.	Fla.	1936.
Arnold (J. Ray), Lumber Co.	Fla.	1936.
Arnold (J. Ray), Lumber Corporation of Olustee, Fla.	Fla.	1936.
Arnold Land Co.	Fla.	1936.
Arnold Leasing Corp.	N. Y.	1935.
Arnold Leo's Corp.	Del.	1935.
Arnold M. N. Company. Incorporated in Maine about 1905 and filed its last return in 1913, and was excused April 21, 1914, having ceased to transact business. The meeting for the organization was held at Bird & Bradley, 188 Middle St. Portland, Me. Pres. & Treas. Moses N. Arnold, 325 Adams St. North Abington, Mass. Director, James D. Arnold, N. Y. C. We found no value to the stock and therefore believe the shares are without value.		
Arnold, M. N., Shoe Co.	Mass.	1934.
Arnold Millinery, Inc.	N. Y.	1935.
Arnold & Morrison Co., Inc.	N. Y.	1934.
Arnold Motor Co.	Fla.	1936.
Arnold Motor Co.	Md.	1934.
Arnold Music Co.	Fla.	1936.
Arnold, R. H., Co., Inc.	Del.	1936.
Arnold Realty Co. Inc.	Md.	1936.
Arnold Realty Co., Inc.	N. J.	1937
Arnold-Ross Co., Inc.	N. Y.	1935.
Arnold Shirt Co., Inc.	N. Y.	1935.
Arnold Silks, Inc.	N. Y.	1935.
Arnold & Son, Inc.	N. Y.	1935.
Arnold Stone Co.	Fla.	1936.
Arnold Store Equipment Co., Inc.	N. Y.	1934.
Arnold Trail Inn, Inc. (excused 1935, Maine).		
Arnold & Winsor Co.	Mass.	1934.
Arnoldi's Accident Adjusting Association, Inc.	N. Y.	1934.
Arnold's Clothing of Variety, Inc.	N. Y.	1935.
Arnold's Inc.	Mass.	1933.
Arnolds, Inc.	N. J.	1934.
Arnold's Inc., The.	N. Y.	1935.
Arnold's, J. H., Son, Inc.	N. Y.	1935.
Arnolt-More, Inc.	N. J.	1937.
Arno's, Inc.	Mass.	1936.
Arnot Baking Co.	Fla.	1936.
Arnow Place Realty Corp.	N. Y.	1935.
Arnsberger & Allaire Inc.	N. Y.	1934.
Arnstein, R. R., & Co., Inc.	N. Y.	1934.
Arnstein, Robert, Inc.	N. Y.	1935.
Aro Products Co., Inc.	Mass.	1935.

Name State Date Charter Forfeited

Aroc Holding Co., Inc. N. Y. 1935.
Arod Food Corp. N. Y. 1933.
Arod Realty Co., Inc. N. Y. 1935.
Arodas Realty Corp. N. Y. 1935.
Arof Holding Corporation. N. Y. 1934.
Arokorn Co., Inc. Fla. 1936.
Aroma Cafeteria Inc. N. Y. 1933.
Aroma Italian Restaurant, Inc. N. Y. 1935.
Aroma Restaurant, Inc. N. J. 1937.
Aromatic Products Co., Inc. N. Y. 1934.
Aron Apparel Shops, Inc. N. Y. 1935.
Aron Geneseo & Mt. Morris R. R. Now Erie R. R..
Aron Parquet Flooring Corporation. N. Y. 1934.
Aron Realty Corp. N. Y. 1935.
Aron Trimming Works, Inc. N. Y. 1934.
Aronette Dress Co., Inc. Mass. 1934.
Aronette Manufacturing Company. Mass. 1937.
Aronovitz (A.), Inc. Fla. 1936.
Aronovitz (D.), & Sons Inc. Fla. 1936.
Aronovitz (I.), Inc. Fla. 1936.
Aronowitz Garage, Inc. N. Y. 1935.
Aronsohn & Brill, Inc. N. Y. 1935.
Aronson Bros., Co., Inc. N. Y. 1935.
Aronson Drug Corp. N. Y. 1935.
Aronson-Gorovog Incorporated. N. Y. 1934.
Aronson Hat Shop, Inc. N. Y. 1935.
Aronson & List Realties, Inc. N. Y. 1935.
Aronson Realty Co. N. J. 1934.
Aronson Tailoring Co., Inc. N. Y. 1935.
Aroostook Package Company. Maine 1936.
Aroostook Pulpwood Tie & Lumber Company. Maine 1936.
Aroostook Starch Co. Me. 1934.
Aroostook Telephone & Telegraph Co. Me. 1933.
Arosales Corporation. N. J. 1937.
Around The Samovar, Inc. Md. 1937.
Arout Corp. N. Y. 1935.
Arpaco, Inc. N. Y. 1934.
Arpad Mining & Milling Co. Incorporated in Colorado and its charter expired by limitation on Oct. 22, 1923 and was not renewed. We found no value to the stock and therefore believe the shares are without value.
Arpeco Rayon Fabrics Inc. N. Y. 1933.
Arper Town & Mining Co. Colo. 1916.
Arpin Coke Corporation. Incorporated in Delaware on March 1, 1923 and is out of existence, having become inoperative and void on April 1, 1928. The last annual report filed was for the year 1924. which showed the following: President, J. B. Arpin, Wisconsin Rapids, Wis.; Vice Pres., S. G. Arpin; Wisconsin Rapids, Wis.Treasurer, H. C. Curan, 111 Broadway, N. Y. C.; Secretary, R. S. Ryder, 185 Devonshire St. Letters addressed to the above officers have not been answered nor returned. We found no value to the stock and therefore believe the shares are without value.
Arpin, L. T., & Co., Inc. N. Y. 1935.
Arp's Market. Incorporated. N. J. 1937.
Arquit Furniture & Auction Corp. N. Y. 1935.
Arr & Dee Shoe Mfg. Corp. N. Y. 1935.
Arr & Ell Dress Co., Inc. N. Y. 1935.
Arr & Ell Motor Sales Co. Inc. N. Y. 1933.
Arr-Ell Service Corp. N. Y. 1935.
Arr-Tee Service Corporation. Incorporated in January 22, 1923, and was located at 1162 Broadway, N. Y. C. H. Rutenberg, President; J. Tleman, Vice President; Herbert Blye, Director. We called a Joseph Goldstein at Wisconsin 7-4848, who claims he is a relative of Mr. Goldstein of Goldstein and Walder, attorneys that incorporated the company. He informed us that the subject company is out of business and the shares are worthless. (1934.)
Arrar Corp. Del. 1936.
Arras Equipment Corporation. N. Y. 1934.
Arras (Geo. W.) Fish Co. Fla. 1936.
Arras (Geo W.) Ice & Cold Storage Co. Fla. 1936.
Arras Inn Restaurant Inc. N. Y. 1933.
Arrbee Fur Corporation. N. Y. 1934.
Arrbee Novelty Co., Inc. N. Y. 1935.
Arrellton Court Apartment Corp. Va. 1936.
Arren Operating Co. Fla. 1936.
Arrendondo Holding Co. Fla. 1936.
Arrendondo Investment Co. Fla. 1936.
Arret Corp. N. Y. 1935.
Arrington, L. T., Company. Md. 1937.
Arrington's Fish Market, Inc. Mass. 1934.
Arrison & Hartig, Inc. Fla. 1936.
Arrison & Martin Inc. N. Y. 1933.
Arro Holding Company. N. J. 1936.
Arrochar Improvement Company. The Arrochar Improvement Company was incorporated under the laws of the State of New York and had a place of business at 43 Cedar St., New York City. The last known officers and directors of the corporation are as follows: A. Lincoln Eglington, President, John W. Curtis, Treasurer. The corporation was declared defunct and inoperative in December 16, 1929. Mr. Charles M. Hall, an attorney located at 305 Broadway, N. Y. C. informed us that it is his recollection that the company paid no taxes on its property and probably lost said property by default. The shares in our opinion are worthless (1932).
Arrochar Investing Corp. N. Y. 1935.
Arrol Co., Inc. N. Y. 1934.
Arro-Lin Chemical, Inc. Fla. 1936.
Arro-Lin Laboratories, Inc. Fla. 1936.
Arrose Realty Corp. N. Y. 1935.
Arrow Adjustment Bureau, Inc. Md. 1935.
Arrow Auto Painting Co., Inc. N. Y. 1935.
Arrow Auto Signal Co. Fla. 1936.
Arrow Auto Trunk & Specialty Co., Inc. N. Y. 1935.
Arrow Battery Products Co. Mass. 1935.
Arrow Book Shop, Inc. N. Y. 1935.
Arrow Brick Works, Roseton, N. Y. Dissolved Oct. 19, 1927.
Arrow Brokerage Corp. N. Y. 1933.
Arrow Bus Line, Inc. N. Y. 1934.
Arrow Cafeteria and Coffee Shoppe, Inc. N. Y. 1934.
Arrow Chemical Products Co., Inc. N. Y. 1935.
Arrow Co., The. Mass. 1934.
Arrow Cylinder Grinding Co., Inc. N. Y. 1935.
Arrow Desk Co., Inc. N. Y. 1934.
Arrow Die Co., Inc. N. Y. 1935.
Arrow Display Corp. N. Y. 1935.
Arrow Doll Wig Co., Inc. N. Y. 1934.
Arrow Dress Co., Inc. N. Y. 1935.
Arrow Drug Co., Inc. N. Y. 1934.
Arrow Electric Co. Merged to form Arrow-Hegeman Electric Co.
Arrow Electric Co. N. J. 1934.
Arrow Emblem Co., Inc. N. Y. 1935.
Arrow Engineering Co. N. J. 1934.
Arrow Engineering and Scaling Corp. N. J. 1935.
Arrow Five & Ten Stores, Inc. N. J. 1937.
Arrow Folding Box Corp. N. Y. 1935.
Arrow Foods, Inc. Del. 1936.
Arrow Garage, Inc. N. J. 1935.
Arrow Golf Green Co., The. Fla. 1936.
Arrow-Grip Manufacturing Co. Inc. N. Y. 1933.
Arrow Grocers, Inc. N. Y. 1935.
Arrow Head Realty Co. Fla. 1936.
Arrow Hockey Club, Inc. Del. 1937.
Arrow Investment Co. Fla. 1936.
Arrow Iron Works, Inc. N. Y. 1935.
Arrow Jewelry Mfg. Co., Inc. N. Y. 1935.
Arrow Lake Realty Corp. N. J. 1935.
Arrow Laundry Service, Inc. N. Y. 1934.
Arrow Lighting Fixture Mfg. Co., Inc. N. Y. 1934.
Arrow Loan Society. N. J. 1934.
Arrow Lumber Co. Fla. 1936.
Arrow Mfg. Co. Merged to form Arrow-Hegeman Electric Co.
Arrow Manufacturing and Machine Company. N. J. 1937.
Arrow Merchandise Corporation. N. Y. 1934.
Arrow Modes, Inc. N. Y. 1935.
Arrow Motor Lines, Inc. Fla. 1936.
Arrow Oil & Gas Co. Del. 1934.
Arrow Pipe Line Co. Del. 1934.
Arrow Print Shop, Inc. N. Y. 1935.
Arrow Restaurant, Inc. N. Y. 1935.
Arrow Roofing Co., Inc. N. Y. 1935.
Arrow Sales Co. Fla. 1936.
Arrow Service Corporation. Fla. 1936.
Arrow Service & Garage Co. Inc. N. J. 1935.
Arrow-Shien Rim Corp. N. Y. 1933.
Arrow Shoe Stores, Inc. of Springfield. Mass. 1937.
Arrow Shops Inc. N. Y. 1933.
Arrow Silk Hosiery Company. N. J. 1937.
Arrow Silk Mills. N. J. 1935.
Arrow Silversmith Co. Inc. N. Y. 1933.
Arrow Steel Partition Co., Inc. N. Y. 1935.
Arrow Store Fixture Co., Inc. N. Y. 1935.
Arrow Sweets Shop, Inc. N. Y. 1934.
Arrow Tailoring Co. Inc. Md. 1935.
Arrow Theatre Ticket Co., Inc. N. Y. 1935.
Arrow Transit Line, Inc. N. Y. 1934.
Arrow Transportation, Inc. Mass. 1937.
Arrow Transportation Co. Inc. of Hackensack, N. J. N. J. 1935.
Arrow Umbrella Handle Co., Inc. N. Y. 1935.
Arrow Watch Repairing Co., Inc. N. Y. 1935.
Arrow Wire Frame Corp. N. Y. 1935.
Arrowhead Building Corp. N. Y. 1935.
Arrowhead Construction Corp. Mass. 1935.
Arrowhead Garage, Inc. N. Y. 1935.
Arrowhead Holding Corp. N. J. 1937.
Arrowhead Investment Corp. Del. 1936.
Arrowhead Lake Co. Del. 1937.

Name	State	Date Charter Forfeited
Arrowhead Mining Co.	Succeeded by Arrowhead Development Co.	
Arrowhead Realty Company.	N. Y.	1934.
Arrowhead Recreation Co.	Del.	1934.
Arrowhead Sales Corp.	N. Y.	1933.
Arrowhead Taxi Cab Co. Inc.	N. Y.	1933.
Arrowhead Trading Corp.	N. Y.	1935.
Arrowlock Products Co. Ltd.	Del.	1935.
Arrowsmtih, R. J., Inc.	N. J.	1935.
Arroy Corp.	N. Y.	1935.
Arroyo Gardens, Inc.	Fla.	1936.
Ars Dramatica, Inc.	N. Y.	1935.
Ars Mundi Galleries, Inc.	N. Y.	1935.
Arsam Dress Co., Inc.	N. Y.	1935.
Arsdale Holding and Development Co.	N. J.	1935.
Arsema Realty Corp.	N. Y.	1935.
Arsianian (C. Melkon), Inc.	N. J.	1934.
Arsianian, D., Company, Inc.	N. Y.	1934.
Art Bag Co. Inc.	N. Y.	1933.
Art Boot Shop, Inc.	N. Y.	1935.
Art Cage Mfg. Co., Inc.	N. Y.	1935.
Art Cameo Importing Company, Inc.	N. Y.	1934.
Art & Camera Co., Inc., The.	Fla.	1936.
Art Chemical Works, Inc.	Fla.	1936.
Art Cinema Co. (Del.)	Liquidating dividends due on stock that has not been presented for collection, are on deposit with the Chancery Court, Wilmington, Del.	
Art Cloak & Suit Co., Inc.	N. Y.	1935.
Art Concert Service Inc., The.	N. Y.	1933.
Art Contracting Corp.	N. Y.	1935.
Art-Craft Flooring Corp.	N. Y.	1935.
Art Craft Pen Co.	Del.	1937.
Art-Craft Pictures Corp.	Del.	1935.
Art Craft Publicity Corporation.	N. Y.	1934.
Art Craft Shoe Stores, Inc.	N. Y.	1935.
Art Craft Sportwear, Inc.	N. Y.	1934.
Art Craft Wood Co.	Ore.	1935.
Art De Beaute, Inc.	N. Y.	1935.
Art Drawn Wide Hemstitching Inc.	N. Y.	1933.
Art Embroidery Import Co., Inc.	N. Y.	1935.
Art Exhibits Corp.	N. Y.	1935.
Art Fixtures, Inc.	N. Y.	1935.
Art Floor Coverings, Inc.	N. Y.	1935.
Art Floor Tile Company, Inc.	N. J.	1937.
Art Flower Shop, Inc.	N. Y.	1935.
Art Fruit Knife Mfg. Co., New York City.	Dissolved July 16, 1927.	
Art Furniture Decorating Co. Inc.	N. Y.	1934.
Art Guild, Inc.	Md.	1934.
Art Hand Embroidery, Inc.	N. Y.	1935.
Art Holding Company.	N. J.	1937.
Art Home Construction Co.	Mass.	1935.
Art-In-Cards, Inc.	N. Y.	1935.
Art-In-Linens, Inc.	N. Y.	1935.
Art Industries, Inc.	N. Y.	1935.
Art Iron & Bronze Co., Inc.	N. Y.	1935.
Art-Joy Dress Inc.	N. Y.	1935.
Art Knitted Textiles Co., Inc.	N. Y.	1935.
Art Knitting Mills, Inc.	N. J.	1937.
Art Krastman Building Corp.	N. Y.	1933.
Art Laundry Service Corp.	N. Y.	1935.
Art League, Inc.	N. Y.	1935.
Art Lithographic Publishing Co., Inc., The.	N. Y.	1935.
Art Lo Corporation.	N. Y.	1934.
Art-Maid Frocks Corp.	N. Y.	1935.
Art Marble & Graining Co., Inc.	N. Y.	1935.
Art Metal Corp., Providence.	R. I.	1935.
Art Metal Guild.	N. J.	1935.
Art Metal Radiator Cover Co. of N. Y., Inc.	N. Y.	1934.
Art Metal Storm Shutter & Awning Co.	Fla.	1936.
Art Mosaic & Tile Co., The.	Fla.	1936.
Art Moulds, Inc.	N. Y.	1935.
Art Neon Corp.	N. J.	1934.
Art Novelty Candy Co., Inc.	Ore.	1935.
Art & Novelty Corp., The.	N. Y.	1935.
Art-O-Lier Corporation.	N. Y.	1934.
Art Paint Poster Co.	Del.	1934.
Art Pastry Co., Inc.	N. Y.	1935.
Art Pillow Co., Inc.	N. Y.	1935.
Art Plastering Corp.	N. Y.	1935.
Art Players Corp.	N. Y.	1933.
Art Print Shop, Inc.	Del.	1935.
Art Printing Co., Inc.	N. J.	1936.
Art Process Publishing Co., Inc.	N. Y.	1935.
Art Producing Corp.	N. Y.	1935.
Art Program Co. Inc.	N. Y.	1933.
Art Radiator Enclosures, Inc.	N. Y.	1935.
Art Realty Co.	N. J.	1935.
Art Shade Corp.	N. Y.	1935.
Art Shirt Shops, Inc.	N. Y.	1934.
Art Slip Cover Co., Inc.	N. Y.	1935.
Art Stained Shingle Co., Inc.	N. J.	1937.
Art Stone Company, The.	Mass.	1934.
Art Stone Construction Co.	Fla.	1936.
Art Stone Studios, Inc.	Fla.	1936.
Art Stone & Terazzo Works, Inc.	N. Y.	1935.
Art Stone Trucking Co., The.	Mass.	1935.
Art Store Builders, Inc.	N. Y.	1934.
Art Store Fixture Manufacturing Co.	N. J.	1935.
Art Store Fixtures, Inc.	N. Y.	1935.
Art Stores of America, Inc.	Incorporated in Delaware on January 10, 1921, and is no longer in existence, having become void on March 19, 1924. As the company failed to file an annual report, it is my belief that the company did not get beyond the development stage. The shares in my opinion are worthless, 1936.	
Art Studio Books, Inc.	N. Y.	1935.
Art Studios of Miami, Inc.	Fla.	1936.
Art Taxi Corporation.	N. Y.	1934.
Art Terrazzo & Tile Co., Inc.	N. J.	1934.
Art Tile Co.	Fla.	1936.
Art Tile Co., Inc.	N. Y.	1935.
Art Trading and Importing, Inc.	N. Y.	1934.
Art Umbrella Handle Co., Inc., The.	N. Y.	1935.
Art Upholstered Furniture Co., Inc.	N. Y.	1935.
Art Weighing Machine Co., Inc.	N. Y.	1935.
Art-Woven Label Co., Inc.	N. Y.	1935.
Artachrome Process Displays Co., Inc.	N. Y.	1935.
Artale C. Inc.	N. Y.	1933.
Artbern Holding Co.	Fla.	1936.
Artbilt Frocks Co., Inc.	N. Y.	1935.
Artbro Realty Company, Inc.	N. Y.	1934.
Artcast Plastering Co., Inc.	N. Y.	1935.
Artchrome Film Laboratories, Inc.	N. J.	1934.
Artclad Printing Corp.	N. Y.	1935.
Artco Lamp Shade Corp.	N. Y.	1935.
Artco Novelty Co., Inc.	N. Y.	1935.
Artcoe Corp.	N. J.	1934.
Artcraft Baby Corporation.	N. Y.	1934.
Artcraft Bag Corp.	N. Y.	1935.
Artcraft Belt Co., Inc.	N. Y.	1935.
Artcraft Brass & Copper Novelty Co., Inc.	N. Y.	1935.
Artcraft Company.	W. Va.	1937.
Artcraft Contracting Co. Inc.	N. Y.	1933.
Artcraft Drapery Co., Inc.	N. Y.	1935.
Artcraft Dress Co. Inc.	N. Y.	1935.
Artcraft Fixture Co.	N. J.	1935.
Artcraft Flower Co., Inc.	N. Y.	1935.
Artcraft Guild, Inc.	N. Y.	1935.
Artcraft Homes, Inc.	N. Y.	1935.
Artcraft Linen Corp.	N. Y.	1935.
Artcraft Mfg. Co.	Del.	1934.
Artcraft Marble Products Corp.	N. Y.	1935.
Artcraft Negligee Co. Inc.	N. Y.	1933.
Artcraft Novelty Co.	Del.	1934.
Artcraft Outdoor Advertising Corp.	Fla.	1936.
Artcraft Painting Corp.	N. Y.	1934.
Artcraft Picture Frame Co., Inc.	N. Y.	1935.
Artcraft Plant Co., Inc.	N. Y.	1935.
Artcraft Publishing Co., Inc.	Fla.	1936.
Artcraft Radiator Enclosure Co., Inc.	N. Y.	1934.
Artcraft Radio-Ship Corp.	N. Y.	1934.
Artcraft Razor Blade Corp.	N. Y.	1935.
Artcraft Trading Co. Inc.	N. Y.	1933.
Artcraft Valet Salons, Inc.	Del.	1934.
Artcraft Woodworking Co., Inc.	N. J.	1936.
Artdick Greater Shows, Inc.	N. Y.	1935.
Artee Realty Corporation, The.	N. Y.	1934.
Artel Commerce Corp.	N. Y.	1935.
Artell Dress Corp.	N. Y.	1935.
Arteima Investment Corporation	Fla.	1936.
Artemis Corp.	N. Y.	1935.
Artemis Realty Corp.	N. Y.	1935.
Artemisa Mines, Ltd. (Arizona).	Company filed its last report in 1934, and is now in poor standing. President, O. O. Kendall, Sparks Bldg., Bisbee, Ariz.; Treasurer, M. F. Butler, 262 W. 62nd Street, Kansas City, Mo. We found no value to the stock.	
Artes A. E.), Inc.	Fla.	1936.
Artes Trading Corp.	N. Y.	1935.
Artesian Belt Ry.	Acquired by San Antonio Southern R. R.	
Artesian Bottling Works.	Fla.	1936.
Artesian Construction Co.	N. J.	1936.
Artesian Land Co.	Fla.	1936.
Artesto Flower Co.	N. J.	1935.
Arteve Co., Inc.	N. Y.	1935.
Artex Dress Co., Inc.	N. Y.	1935.
Artex, Inc.	Md.	1936.
Artex Mills, Inc.	N. Y.	1935.
Artex Radiator Enclosure Co., Inc.	N. Y.	1935.
Artex Studio Inc.	N. Y.	1933.
Artflash, Inc.	N. J.	1934.
Artfoil Co., Inc.	N. Y.	1935.
Artgraphic Printing Corp.	N. Y.	1935.

Name State Date Charter Forfeited

Artha Realty Co., Inc. N. Y. 1935.
Arthenon Realty Corp. N. Y. 1935.
Arthmor Realty Corp. N. Y. 1935.
Arthrogen Products Co. Del. 1937.
Arthur-Bennett Corp. N. Y. 1935.
Arthur Coat & Suit Company, Inc. N. Y. 1934.
Arthur Dairy & Bakery Co., Inc. N. Y. 1935.
Arthur Fur Co., Inc. N. Y. 1935.
Arthur-Hassler Corporation. Fla. 1936.
Arthur Hat Company, Inc. N. Y. 1934.
Arthur-Henry Co. Inc. N. Y. 1933.
Arthur Hosiery Co., Inc. N. Y. 1935.
Arthur-Jocelyn Co., Inc., The. N. Y. 1935.
Arthur-Manley-Birch Co. Fla. 1936.
Arthur Pitts Oil Company. Originated as a Joint Stock Ass'n of Dallas, Texas on August 30, 1920. Our correspondents at Dallas, Texas informed us that this company is extinct and long since out of business. Therefore, it is our opinion that the shares are without value.
Arthur Plumbing Corp. N. Y. 1935.
Arthur Shoe Co. Inc. N. Y. 1933.
Arthur Specialty Shop, Inc. N. Y. 1935.
Arthur Theatres Corp. Del. 1936.
Arthur, William E., & Company, Inc. N. Y. 1934.
Arthur's Inc. Mass. 1933.
Arthur's Market, Inc. Fla. 1936.
Arthur's Trucking Co., Inc. Fla. 1936.
Arthut, New York City. Name changed to Art-Hut. Sept. 19, 1927.
Artic Circle Mining Co. Incorporated in South Dakota and its term of existence expired by the limitations of its charter in 1921. We searched our mining books back to 1901 and found no record of this company's operations nor any value to the stock. It is our opinion that the shares are without value.
Artie's Express & Trucking Co., Inc. N. Y. 1935.
Artificial Flower & Supply Co. N. J. 1936.
Artificial Flower Tool Co., Inc. N. Y. 1935.
Artillery Fuse Co. Sold to Manufacturers Contracting Co. for $80,000. Latter company is controlled by the du Ponts.
Artisan-Craft Clothes Inc. N. Y. 1933.
Artisan Loan Assoc. N. J. 1934.
Artisan Metal Products Co. Mass. 1934.
Artisan Painting & Decorating Corp. N. Y. 1935.
Artisan Printing Co. Inc. Md. 1935.
Artisan Printing Co., Inc. N. Y. 1935.
Artisan Realty Co., Inc. N. Y. 1935.
Artisan Sheet Metal Corp. N. Y. 1935.
The Artisans Bank Cooperative Society of Erez Isreal, Ltd. The following information was received from The Artisans Bank, located at P. O. Box 74, Tel. Aviv, Palestine, as follows: The value of one share of stock is worth 1 LP. which is equivalent to a pound sterling or $4.96 at the present time (Aug. 1935). You will notice that the preferred shares were exchanged for regular shares in 1933, and that a dividend of 3% was declared in March 1935 on coupon No. 4.
Artisans Building Association. Ore. 1935.
Artisans, Inc., The. Fla. 1936.
Artist Entertainment Bureau, Inc. Del. 1934.
Artista Clothes Inc. N. Y. 1933.
Artista Manufacturing Co. Inc. N. Y. 1933.
Artiste Dress, Inc. N. Y. 1934.
Artistic Barbers, Inc. N. Y. 1935.
Artistic Beauty Supply Company. Md. 1937.
Artistic Brand Clothes Co., Inc. N. Y. 1935.
Artistic Childrens Wear Co., Inc. N. Y. 1935.
Artistic Desk Pad Co., The. N. Y. 1935.
Artistic Fashions, Inc. N. Y. 1934.
Artistic Film Co., Inc. N. Y. 1935.
Artistic Fixture Co., Inc. Fla. 1936.
Artistic Frocks, Inc. N. Y. 1935.
Artistic Glass Corporation. N. Y. 1934.
Artistic Housing Corp. N. Y. 1935.
Artistic Metal Lamp Mfg. Co. Inc. N. Y. 1933.
Artistic Metal Letter Co. Mass. 1933.
Artistic Millinery Shoppe, Inc. Fla. 1936.
Artistic Musical Pictures, Inc. N. Y. 1935.
Artistic Perfume Sprayer Corp. N. Y. 1935.
Artistic Store & Butcher Fixture Co., Inc. N. Y. 1934.
Artistic Studios, Inc. N. Y. 1935.
Artistic Taxi Corp. N. Y. 1933.
Artistic Trading Corp. N. Y. 1935.
Artists, Inc. Fla. 1936.
Artists Producers Corp. N. Y. 1935.
Artists Syndicate, Inc. N. Y. 1934.
Artizan Factories, Inc. N. Y. 1935.
Artizans Bank. New York City, 1856. Failed 1860.
Artjon Company. N. J. 1937.
Artkin, Inc. N. J. 1937.
Artkraft Productions, Inc. N. Y. 1934.
Artland Realty & Development Co. Fla. 1936.

Name State Date Charter Forfeited

Artlew Holding Corp. N. Y. 1935.
Artley-Denny Co. Fla. 1936.
Artley Trading Corp. N. Y. 1935.
Artloom Realty Co., Inc. N. Y. 1934.
Artlyne Cloak Co. Inc. N. Y. 1933.
Artma Realty Corporation. N. Y. 1934.
Artmart Productions, Inc. N. Y. 1935.
Artmode Coat Co., Inc. N. Y. 1934.
Artoh Corporation. Fla. 1936.
Artola Piano Company, Inc. N. Y. 1934.
Arts Building, Inc. Del. 1935.
Arts Electrical Company. N. Y. 1934.
Arts Publishing Corp., The. N. Y. 1935.
Artsco Employees' Association, Inc. N. Y. 1935.
Artsco Realty Corp. N. Y. 1935.
Artsel Chemical Corporation. N. Y. 1934.
Artsis, Philip, Inc. N. Y. 1935.
Artstel Realty Corp. N. Y. 1935.
Artstructure Corp. N. Y. 1935.
Artstucco Products Inc. N. Y. 1933.
Artstyle Press, Inc. N. Y. 1935.
Artsway Corporation. N. Y. 1934.
Artu Corporation. Del. 1934.
Arturn Corp. N. Y. 1935.
Artwal Mfg. Co., Inc. N. Y. 1935.
Artwall Inc. Del. 1935.
Artward Productions Corp. N. Y. 1933.
Artwill Mfg. Co., Inc. N. Y. 1934.
Artwood Shops Inc. N. Y. 1933.
Artwoods Products Co., Inc. N. Y. 1934.
Artworth Co., Inc. N. Y. 1935.
Arty Frocks, Inc. N. Y. 1935.
Arundel Brokerage, Inc. Md. 1936.
Arundel Coffee Shop, Inc. Md. 1934.
Arundel Co., Inc. Del. 1937.
Arundel Construction Co., Inc. Md. 1935.
Arundel Inn, Inc. Md. 1936.
Arundel Shoe Corp. Md. 1937.
Arundel Supply Company. Md. 1937.
Arundel Trucking Co., Inc. Md. 1935.
Arutex Co., Inc. N. Y. 1935.
Arutunoff Engineering Co. Del. 1934.
Arvedon Investment Co., Inc. Mass. 1935.
Ar-Vent Inc., The. Ore. 1935.
Arverne-By-The-Sea Exposition, Inc. N. Y. 1935.
Arverne Homestead Co., Inc. N. Y. 1935.
Arverne Stationery Co. Inc. N. Y. 1934.
Arveson R. D., Inc. Del. 1937.
Arvey Mfg. Co. Del. 1934.
Arvey's Bakery & Restaurant, Inc. N. Y. 1933.
Arvolin Laboratories, Inc. Del. 1936.
Arvum Mushroom Co. This company was last reported of in 1901, Capital, $20,000. Directors: John B. Mitchell and John L. Mason. No address of the company given. There are no quotations for this stock. We, therefore, submit no value per share for this stock as of September 26th, 1928.
Arvy Realty Corp. N. Y. 1935.
Arwe, Carl H., Mfg. Co., Inc. N. Y. 1935.
Arwin's Fur Shop, Inc. N. Y. 1933.
Aryan Holding Corporation. N. J. 1937
Arzee Holding Corp. N. Y. 1935.
As You Like It Coffee House, Inc. N. Y. 1933.
As You Like It, Inc. Ore. 1935.
Asaro Construction Co., Inc. Fla. 1936.
Asbestile Manufacture Company, Inc. N. Y. 1934.
Asbestola Company, Inc. N. Y. 1934.
Asbestola Flooring Corp. N. Y. 1935.
Asbestos Brake Co. N. J. 1935.
Asbestos Corp. of America Inc. N. J. 1935.
Asbestos Corporation of Canada, Ltd. Assets sold to Asbestos Corporation, Ltd. Stock exchanged at Prudential Trust Company, Montreal, Quebec, in 1926. The bonds were exchanged par for par at the Royal Trust Company, Montreal, Quebec.
Asbestos Fibre Co., Inc. Incorpororated in New York in 1922 and was located at 342 Madison Ave. N. Y. C. in 1923. President, B. Marcuse; Treasurer, Dolores B. Wey; Secretary, C. Wise. In 1926 it was reported that the company had dissolved. Mr. F. E. Wormser, a former director, located in the Graybar Bldg., N. Y. C., informed us that he knows nothing about this company. The company's charter was forfeited in 1929 for failure to file reports for five years. We found no value for the preferred and common stock and therefore believe the shares are worthless.
Asbestos Manufacturing Co. Fla. 1936.
Asbestos Mines, Ltd. Company liquidated; Liabilities $1,250,000. Assets $600,000.
Asbestos Products, Inc. N. J. 1936.
Asbestos & Rubber Products Corp. Incorporated under the laws of the State of Massachusetts and was located at 100 South St. Boston, Mass. On January 25, 1932 it was proposed at the stockholders meeting

Name State Date Charter Forfeited

to consider the dissolution of the corporation. Our Boston correspondent informed us on June 4, 1932 that Max Brown, the former Treasurer of the company, now located at 100 South St. Boston, informed them that the company dissolved about three years ago (1933) and that after the various bills were paid there was nothing left for the stockholders. The charter was forfeited in 1935. In view of the above we believe the shares are worthless.

Asbestos and Rubber Products Corp. Mass. 1935.
Asbestos Spinning & Weaving Corp. N. Y. 1935.
Asbestos Survey Bureau, Inc. N. Y. 1935.
Asbestos Textile Co. Mass. 1933.
Asbestos Textile Company. Foreclosure and Compromise Settlement on First Mortgage & Coll. Trust 15 Year 7½% Gold Bonds due March 1, 1937, amounted to 20% on each $100. bond with March 1, 1932 and subsequent coupons attached, less 10% due the First National Bank of Boston, Mass. for services. The bonds are payable at the same bank.
Asbestos Trading Corp. N. Y. 1933.
Asbury Delicatessen & Restaurant, Inc. N. J. 1934.
Asbury-Essex Hotel Co. N. J. 1934.
Asbury Heights, Inc. N. J. 1934.
Asbury Holding Co. N. J. 1935.
Asbury Park Airport, Inc. N. J. 1936.
Asbury Park Bond & Mortgage Co. N. J. 1935.
Asbury Park Development Co. Inc. N. J. 1935.
Asbury Park Durant Co. N. J. 1935.
Asbury Park Golf & Country Club. N. J. 1937.
Asbury Park Holding Co. N. J. 1935.
Asbury Park-New York Transit Corp. N. J. 1934.
Asbury Park Roofing Co. Inc. N. J. 1935.
Asbury Park Taxi Co., Inc. N. J. 1937.
Asbury Park Title & Mortgage Co. N. J. 1935.
Asbury Park Wholesale Drug Company. N. J. 1936.
Asbury Shores Realty Corp. N. J. 1935.
Ascent Investing Co. N. J. 1934.
Asch, C., Inc. N. Y. 1935.
Asch, M., Inc. N. Y. 1935.
Asch Stores, Inc. N. Y. 1935.
Ascher Club, Inc. N. Y. 1935.
Ascher Engineering & Contracting Co., Inc. N. Y. 1935.
Ascher, Morris, & Co., Inc. N. Y. 1935.
Aschieri & Co., Inc. N. Y. 1935.
Ascione, S., & Co., Inc. N. Y. 1935.
Ascony, Inc. N. Y. 1934.
Ascot Hats, Inc. N. Y. 1935.
Ascot Restaurant Corp. N. Y. 1935.
Asdourian Grocery Company, Inc. N. Y. 1934.
Asen & Levenson Realty Corp. N. Y. 1935.
Aseptol Co. N. J. 1935.
Asfalterra Co. Fla. 1936.
Ash, Abraham, Inc. N. Y. 1935.
Ash, Earnest H., Corp. New York City. Dissolved Aug. 9, 1927.
Ash Frocks. New York City. Dissolved Oct. 13, 1927.
Ash Fur Corp. N. Y. 1935.
Ash, J. Wesley, Amusement Co., Inc. Del. 1936.
Ash & Kahn, Inc. N. Y. 1935.
Ash-Pak Co., The. Del. 1936.
Ash Reclaiming Machinery Corp. N. Y. 1935.
Ash Removals Patent Corp. Del. 1935.
Ash, Russell, Used Car Lot, Inc. Idaho 1936.
Ash, Samuel Co. Inc. N. Y. 1933.
Ash, Stephen B., Co. Inc. N. Y. 1934.
Ash Street Building Corporation. N. Y. 1934.
Ash, Tillie, Inc. N. Y. 1935.
Ashard Candy Co., May. Fla. 1936.
Ashauer, Brewster Co., Inc. N. Y. 1935.
Ashbery Motor Co., Inc. N. Y. 1935.
Ashburn Lumber Co. Fla. 1936.
Ashburnham Railroad. This railroad was consolidated with the Fitchburg Railroad and went to the Boston & Maine R. R. in 1919.
Ashburton Ave. & 3rd St. Corp. N. Y. 1935.
Ashby, Walter V., Inc. N. J. 1935.
Ashcraft Productions, Inc. N. Y. 1935.
Ashcroft Realty Co. Mass. 1934.
Ashdown Boot Shop, Inc. N. Y. 1933.
Asheland Iron & Mining Co. Sold to American Rolling Mill Co., Middletown, Ohio. Stock exchanged on basis of one share of $25. par common stock of new company for each 2½ shares held.
Asher & Arzt Leather Goods Co., Inc. N. Y. 1934.
Asher Dairy Stores. N. J. 1935.
Asher Fire Proofing Co. Del. 1936.
Asher Holding Co. N. J. 1937.
Asher & Karo, Inc. N. Y. 1934.
Asher Plumbing Supply Inc. N. Y. 1933.
Asher-Stephenson, Inc. Fla. 1936.
Asher-Thorp, Inc. Fla. 1936.
Asheville Citizen, Inc. Succeeded by Asheville Citizen-Times Co.

Name State Date Charter Forfeited

Asheville & East Tennessee Ry. Purchased by Morrison & Risman Co. of Buffalo, N. Y. for $15,500.
Asheville Electric Co. Purchased by Asheville, (N. C.) Power & Light Co.
Ashey Mfg. Co. Mass. 1934.
Ashford Construction Co., Inc. N. Y. 1935.
Ashford Finance Co., Inc. N. Y. 1934.
Ashford Plumbing Co. Inc. N. Y. 1934.
Ashgol Dairy Company, Inc. N. Y. 1934.
Ashgold Realty Co., Inc. N. Y. 1935.
Ashinoff Cloak Co., Inc. N. Y. 1935.
Ashkenas Dairies, Inc. N. Y. 1935.
Ashkinazy & Marder, Inc. N. Y. 1935.
Ashland Apartment Bldg., Buffalo, N. Y. The Manufacturers Trust Company of New York City holds funds to make certain payments on the First Mortgage Serial 6% Coupon Gold Bond Certificates with Nov. 7, 1931 and subsequent coupons attached.
Ashland Apt. Bldg., Buffalo. First 6% bonds due 1935 have a liquidating value of 50% (Deposited). Undeposited, $586.82 per $1000. bond.
Ashland Cab Company, Inc. N. Y. 1934.
Ashland Cafeteria, Inc. N. Y. 1934.
Ashland Construction Co. N. J. 1934.
Ashland Credit Corp. N. Y. 1935.
Ashland Development Corporation. N. Y. 1934.
Ashland Fruit & Produce Association. Ore. 1936.
Ashland Fur Corp. N. Y. 1935.
Ashland Hat Co., Inc. N. Y. 1934.
Ashland Importing Corporation. N. Y. 1934.
Ashland-Lafayette Corporation. N. Y. 1933.
Ashland (Wis.) Light Power & Street Ry. Co. Acquired by Middle West Utilities Co.
Ashland Maine Farms Union. Maine 1936.
Ashland Mfg. Co. Ind. 1934-35.
Ashland Poultry Corp. N. Y. 1935.
Ashland Refining Co. Acquired by Ashland Oil & Refining Co. (1936).
Ashland Sales Corporation. N. Y. 1933.
Ashland, Sash, Door & Trim Co. N. J. 1934.
Ashland Shirt Co., Inc. N. Y. 1935.
Ashland Trotting Park Co. (Resumed business 1933—Me.)
Ashland Wrecking Co. N. J. 1937.
Ashleigh Clothing Co., Inc. N. Y. 1935.
Ashley-Brown, Inc. N. Y. 1935.
Ashley Building Corp. N. Y. 1935.
Ashley, D. D., Corporation. N. Y. 1934.
Ashley Farmers Cooperative Elevator Co., Ashley. N. D. 1935.
Ashley Funding Corp. N. Y. 1935.
Ashley Gold Mining Corporation Ltd. Incorporated in Ontario and is controlled by the Mining Corp. of Canada, Ltd. located at 350 Bay St., Toronto, Ont. The shares are listed on the Mining Section of the Toronto Stock Exchange and the opening bid on July 16, 1936 was 20 cents per share.
Ashley, Henry, Co. N. Y. 1935.
Ashley, James L., Inc. N. Y. 1935.
Ashley (L. E.) & Co., Inc. Fla. 1936.
Ashley Oil and Gas Company. N. D. 1936.
Ashley-Park Contractors, Inc. N. Y. 1934.
Ashley Restaurant Corporation. N. Y. 1933.
Ashley & Steim Trading Co., Inc. N. Y. 1935.
Ashley Syndicate. Del. 1934.
Ashlund & Weiterer, Inc. N. Y. 1935.
Ashman Optical Corp. N. Y. 1934.
Ashman See-Easy Condenser, Inc. N. Y. 1933.
Ashmir Realty Corp. N. Y. 1935.
Ashmont Coal & Coke Co. Mass. 1935.
Ashmore Realty Co., Inc. Fla. 1936.
Ashmun Investment Co. Del. 1937.
Ashnoff & Zimmerman, Inc. N. Y. 1933.
Ashokan Country Club, Inc. N. Y. 1935.
Ashoyton Knitting Co. Mass. 1934.
Ashton Co., The. Fla. 1936.
Ashton Court Corporation. Fla. 1936.
Ashton-de Veer, Inc. Mass. 1935.
Ashton, Herbert, Jr., Inc. N. Y. 1934.
Ashton Holding Co., Inc. N. Y. 1935.
Ashton Turpentine Co., The. Fla. 1936.
Ashton & Wolford, Inc. N. Y. 1935.
Ashton's, Inc. Mass. 1934.
Ashuelot Shoe Co. Mass. 1934.
Ashworth & Ashworth, Inc. Fla. 1936.
Asia Banking Corp. N. Y. C. 1918. Liquidated 1924.
Asia Company, Inc., Providence. R. I. 1935.
Asiatic Import Company, Inc. N. Y. 1934.
Asiatic Trading Company, Inc. Mass. 1937.
Asiatic Transport Co. Del. 1935.
Asig Realty Corp. N. Y. 1935.
Askew Elevator Repair Co., Inc. N. Y. 1935.
Askins-Sherwood Development Co. Fla. 1936.
Askowitz Bros., Inc. N. Y. 1935.
Asianian Bros. Co. N. J. 1935.

Name State Date Charter Forfeited

Asianian Bros. Inc. N. J. 1935.
Asianian, Inc. N. J. 1936.
Asman (John) Development Co. Fla. 1936.
Asmet Packing Co. Del. 1934.
Asnemico Financial & Realty Co. Inc. N. Y. 1933.
Asocia, Inc. Del. 1936.
Asor Realty Corporation. N. Y. 1934.
Asparad Radio Corporation. N. J. 1937.
Asparagus Plantations, Inc. Fla. 1936.
Aspecret Company. Incorporated in New York and was located at 132 Nassau St. N. Y. C. in 1908. President, Henry Margulies (1909) Samuel Jaros. Secretary, Ernest Jaros. Treasurer, Isidor Jaros. Director, John W. Troeger. In 1910 it was reported that the company had dissolved. We found no value to the stock and therefore believe the shares are without value.
Aspell Co., Inc., The. N. Y. 1935.
Aspen Short Line. According to reports security holders of this company received bonds and stock of the Colorado Midland Railway Company from the Central Hanover Bank & Trust Company, New York City, in 1898.
Asper-Lax, Inc. Del. 1935.
Aspet Co. N. J. 1935.
Aspetong Lodge, Inc. N. Y. 1934.
Asphalia Realty Investment Corp. N. J. 1935.
Asphalt Co. of America. Bonds received in liquidation the following payments: $195.82; $104.68 and $6.26 on each $1000. bond. Collect from Land & Title & Trust Co. of Phila., Pa.
Asphalt Grave Vault Co. Md. 1934.
Asphalt Minralite Corporation. N. Y. 1933.
Asphalt Roofing Products Co., Inc. Del. 1934.
Asphalt-Tile Company, Inc. N. Y. 1934.
Asphalt Vault Co. of Amer. Md. 1935.
Asphalt Waterproofing Corp. N. Y. 1933.
Aspinwall Apartments, Inc. Mass. 1933.
Aspinwall Construction Co., Inc. Mass. 1934.
Aspinwall Corp. Mass. 1934.
Aspinwall Drug Co., Inc. Mass. 1935.
Aspinwall & Harding, Inc. Mass. 1935.
Aspinwall Hospital Inc. Mass. 1936.
Aspinwall Mining & Milling Co. Incorporated in Colorado in 1877 and had its mines in Colorado. It was reported in 1911 that no value was found for the stock. The charter of the company expired by limitation on March 2, 1897, and was not renewed. In view of the above we believe the shares are without value.
Aspirin Seltzer Corp. Mass. 1933.
Asplundh Tree Expert Co. of New England. Mass. 1934.
Aspro Products Corporation. N. Y. 1933.
Assabet Country Club, Inc. Mass. 1935.
Assau (W. F.) Canning Co. Md. 1934.
Assawaman Tribe No. 36, Improved Order Red Men, Ocean View, Del. Del. 1934.
Assembly Cafeteria, Inc. N. Y. 1935.
Assembly Coffee Pot, Inc. N. Y. 1934.
Assembly Operating Co., Inc. Fla. 1936 .
Assembly Restaurant & Grill, Inc. N. Y. 1935.
Assembly Taxi Corp. N. Y. 1934.
Assenheimer, E. H., Inc. N. Y. 1935.
Assessment Record Bureau, Inc. N. Y. 1934.
Asset Company. Ore. 1936.
Assets Corp. Mass. 1935.
Assets Corporation, The. Fla. 1936.
Assets Development Co. N. J. 1935.
Assets Holding Co. N. J. 1934.
Assets Holding Co., Inc. Fla. 1936.
Assets Liquidating Co. Mass. 1935.
Assets Liquidating Corp. Del. 1937.
Assets Realization Co. Del. 1936.
Assets Realization Co. Fla. 1936.
Assets Realization Company. N. J. 1936.
Assets Reduction Co. of Jamestown, N. Y., Inc. N. Y. 1935.
Assisted Sales Corporation. N. Y. 1934.
Associate Acceptance Corp. Del. 1935.
Associate Advertisers, Inc. Del. 1934.
Associate Builders Sales Co. N. J. 1935.
Associate Holding Co. N. J. 1937.
Associate Illustrators, Inc. N. Y. 1934.
Associate Industry Corp. Del. 1935.
Associate Metallurgists, Inc. Del. 1934.
Associated Accountants Service, Inc. N. Y. 1935.
Associated Adjustment Agencies, Inc. N. Y. 1934.
Associated Advertising Company. W. Va. 1937.
Associated Aeronautical Corp. N. Y. 1935.
Associated American Underwriters Corp. Del. 1934.
Associated Architects Printing & Supply Co. Mass 1934.
Associated Art Press, Inc. N. Y. 1934.
Associated Artists. Inc. N. Y. 1933.

Name State Date Charter Forfeited

Associated Arts Realty Corp. Del. 1934.
Associated Authors Productions, Inc. Fla. 1936.
Associated Autocraft Industries, Inc. N. Y. 1935.
Associated Automobile Owners, Inc. (N. Y.). Joseph Scheinberg, an attorney located at 1775 Broadway, New York City, informed us on Aug. 31, 1936, that the company had not been operating for a year, as it had no assets, but has plenty of liabilities.
Associated Aviation Clubs, Inc. N. Y. 1934.
Associated Baking Corp. Del. 1934.
Associated Battery Co., Inc. Del. 1936.
Associated Beer Dealers. Oregon 1937.
Associated Bergen County Newspapers, Inc. N. J. 1934.
Associated Bliss Stores, Inc. Del. 1934.
Associated Block & Tile Corp. Del. 1934.
Associated Bond & Share Corp. Del. 1934.
Associated Booteries, Inc. Del. 1934.
Associated Breweries, Inc. Del. 1934.
Associated Broadcasters of Amer. Inc. Del. 1935.
Associated Broadcasting Co. Md. 1934-35.
Associated Brokers, Inc. Fla. 1936.
Associated Builders, Inc. Fla. 1936.
Associated Builders of N. Y., Inc. N. Y. 1935.
Associated Builders Corp. N. J. 1934.
Associated Builders Realty Co. N. J. 1934.
Associated Building Employers of Detroit, Inc. Del. 1936.
Associated Building Industries, Inc. N. Y. 1935.
Associated Business Agencies, Inc. N. Y. 1935.
Associated Business Counselors, Inc. Mass. 1934.
Associated Buyers' Company. Incorporated in South Dakota on April 28, 1915 and was located at Minneapolis, Minn. Incorporators: H. R. Havtalin, Elbow Lake, Minn.; Charles L. Thom, Minneapolis, Minn.; LeRoy Sargent, Minneapolis, Minn. Letters addressed to the officers and company were returned marked "Unclaimed". We found no value to the stock and therefore believe the shares are without value.
Associated Buyers, Inc. Fla. 1936.
Associated By-Products Company, Inc. N. Y. 1934.
Associated Cafeterias, Inc. N. Y. 1933.
Associated Camps, Inc. N. Y. 1933.
Associated Canine Breeders, Inc. Fla. 1936.
Associated Capital Corp. Del. 1935.
Associated Cemeteries, Inc. Fla. 1936.
Associated Chemical Industries, Inc. N. J. 1936.
Associated Cinemas of America, Inc. Md. 1936.
Associated Cleaners & Dyers, Inc. N. Y. 1935.
Associated Clearing Exchange, Inc. N. Y. 1935.
Associated Coals, Inc. N. J. 1936.
Associated Commercial Service Bureau, Inc. N. Y. 1933.
Associated Companies, Inc. Idaho 1936.
Associated Confectioners, Inc. Del. 1934.
Associated Converters, Inc. N. Y. 1935.
Associated Craftsmen, Inc. N. J. 1935.
Associated Credit Stores Inc. Del. 1935.
Associated Creditors, Inc. Fla. 1936.
Associated Curtain & Linen Stores, Inc. N. Y. 1935.
Associated Dairies Corp. N. Y. 1935.
Associated Delicatessens, Inc. N. J. 1934.
Associated Dentists, Inc. Mass. 1933.
Associated Detective Service, Inc. N. Y. 1935.
Associated Developers, Inc. Fla. 1936.
Associated Devices Corporation. N. Y. 1933.
Associated Dispensing Opticians, Inc. N. Y. 1934.
Associated Distributors, Inc. Del. 1934.
Associated Drug Co., Inc. Mass. 1934.
Associated Drug Service Inc. N. J. 1935.
Associated Electrical Estimators Bureau, Inc. N. Y. 1934.
Associated Electrical Sales, Inc. Md. 1934.
Associated Employees Investment Inc. Del. 1935.
Associated Engineering Development Corp. N. Y. 1935.
Associated Engineers, Inc. Fla. 1936.
Associated Enterprises. Fla. 1936.
Associated Equipment Co., Inc. N. Y. 1935.
Associated Equities Inc. Del. 1935.
Associated Executives of America, Inc. N. Y. 1935.
Associated Factories Corp. of America. Incorporated in Delaware on Aug. 10, 1928 and became inoperative and void on April 1, 1932, for non-payment of two years taxes. The company filed its last report in the year 1929, which showed offices at National Press Bldg. Washington, D. C. Vice President, John W. Spellman, Dallas Texas; Treasurer, D. Vallin, Dallas, Texas. We found no value to the stock and therefore believe the shares are without value. As the company ceased to operate in 1929 or 1930 we do not believe a loss may be taken at this time.
Associated Factors Corp. N. Y. 1935.
Associated Farmers' Exchanges, Inc. Mass. 1934.
Associated Farmers Inc. Del. 1935.

Name State Date Charter Forfeited

Associated Features, Inc. N. J. 1936.
Associated Fern Growers, Inc. Fla. 1936.
Associated Fertilizer Manufacturers of America. N. J. 1937.
Associated Finance Co. Fla. 1936.
Associated Finance Co. N. J. 1935.
Associated Finance Corp. Mass. 1934.
Associated Florida Developments, Inc., The. Fla. 1936.
Associated Florists Fernery, Inc. Fla. 1936.
Associated Food Industries, Inc. Oregon 1937.
Associated Founders Investment Corp. Del. 1934.
Associated Founders Investors, Inc. N. J. 1934.
Associated Fraternal Enterprises, Inc. Md. 1934.
Associated Fruit Distributors, Inc. N. Y. 1935.
Associated Funding Corp. N. Y. 1935.
Associated Fur Service, Inc. N. Y. 1934.
Associated Garners, Inc. Del. 1936.
Associated Gasoline Users, Inc. N. Y. 1935.
Associated Gold Mines, Inc. Idaho 1936.
Associated Gold Mines, Ltd. Del. 1937.
Associated Golf Clubs, Inc. Mass. 1936.
Associated Grocers, Inc. Fla. 1936.
Associated Handcraft Industries, Inc. N. Y. 1935.
Associated Holding Co. Fla. 1936.
Associated Holding Corp. Del. 1937.
Associated Home Builders Co. Fla. 1936.
Associated Home Builders Inc. N. J. 1935.
Associated Homes Investment Co. N. J. 1936.
Associated Hotel Equipment Buyers of America, Inc. N. Y. 1933.
Associated Hotels of New England. Del. 1937.
Associated House Wiring System, Inc. N. Y. 1934.
Associated Ice Co. Del. 1936.
Associated Improvement Corporation. N. J. 1936.
Associated Industrial Bankers Corp. Del. 1935.
Associated Industrial Purchasers, Inc. N. Y. 1935.
Associated Industrials Corp. Incorporated in Delaware. The President of this corporation located at 19-21 Dover Green, Dover, Del. informed us as follows: "There are so many indeterminate elements involved it is impossible to estimate the present value of our preferred stock. Like everyone else, we have had heavy losses during the last four years. Conditions however, have shown some improvement. Negotiations are now under way in a situation in which we are interested which, if successful, will materially improve our position. It is our hope that ultimately a dividend can be paid on this issue, but as so much depends on improvement in conditions generally I could not hazard a guess as to when this might be." (1934.)
Associated Industries, Inc. Del. 1936.
Associated Industries, Inc. Fla. 1936.
Associated Industries of Venezuella, Inc. Del. 1936.
Associated Inks, Inc. N. J. 1935.
Associated Interests Corp. N. Y. 1935.
Associated Inventions, Inc. Del. 1935.
Associated Investment Securities Corp. N. J. 1936.
Associated Investments, Inc. Fla. 1936.
Associated Investors Corporation. Fla. 1936.
Associated Investors, Inc. (excused 1935, Maine.)
Associated Investors, Inc. N. J. 1937.
Associated Investors of New York Inc. Del. 1935.
Associated Investors of Springfield, Inc. Mass. 1934.
Associated Land Co. Fla. 1936.
Associated Land Owners Corporation. Fla. 1936.
Associated Landowners of Florida, Inc. Fla. 1936.
Associated Laundries, Inc. Mass. 1936.
Associated Leader's Acceptance Corp. Del. 1934.
Associated Leaders Motor Freight Co., Inc. N. Y. 1935.
Associated Lessors, Inc. N. Y. 1934.
Associated Life Companies, Inc. Del. 1934.
Associated Lumber & Supply Co. Fla. 1936.
Associated Management Service, Inc. Del. 1936.
Associated Managers, Inc. Del. 1935.
Associated Manufacturers Corp. of Amer. Del. 1934.
Associated Manufacturers Credit Bureau, Inc. N. Y. 1934.
Associated Market Traders, Inc. Del. 1937.
Associated Markets. N. J. 1935.
Associated Medicine Industries, Inc. N. Y. 1934.
Associated Merchant Stamp Co. Pawtucket. R. I. 1935.
Associated Merchants Co. Reorganized as Associated Dry Goods Corporation. Certificates of Deposit, we understand, can be exchanged for stock of new company at the United States Trust Company, New York City.
Associated Merchants and Manufacturers of New England, Inc. Mass. 1936.
Associated Metal Lath Mfrs., Inc. Del. 1937.
Associated Metal Mines, Inc. Address 1937, Cooper Bldg., Denver, Colo.

Name State Date Charter Forfeited

Associated Metals, Inc. Mass. 1936.
Associated Miniature Golf Courses. N. J. 1935.
Associated Motor Club of New Jersey. N. J. 1936.
Associated Motor Freight Lines, Inc. N. Y. 1934.
Associated Motor Industries, Inc. (Del.) The First Mortgage 7½% bonds Series A, dated July 1, 1922, have the following decree values on each $100. unstamped bond. $4.624601—United States District Court, Southern District, Western Division, Cincinnati, Ohio. Second payment—33/100% from same court. $.440—United States District Court, Western Division, Buffalo, New York. $1.04—United States District Court, Detroit, Michigan. Second payment $.10; $5.00 & United States District Court, Louisville, Kentucky. (Uncollectible, as claims should have been filed some years ago.) $1.22—United State District Court, Boston, Mass. In order to collect on the above items petitions must be filed in each case when sending the bonds for collection.
Associated Motors, Inc. Mass. 1937.
Associated National City Stores, Inc. N. Y. 1934.
Associated National Tobacco Co. Inc. N. Y. 1933.
Associated Neon Displays, Inc. N. J. 1936.
Associated News Reels Inc. Del. 1935.
Associated Newsreels, Inc. N. Y. 1934.
Associated Novelty Products Corporation. N. Y. 1933.
Associated Oil Co. Del. 1936.
Associated Oil Heating Engineers, Inc. N. Y. 1934.
Associated Oil Products, Inc. N. Y. 1934.
Associated Operating Corporation. Fla. 1936.
Associated Operations, Inc. Del. 1937.
Associated Optometrists, Inc. N. Y. 1935.
Associated Orchestra Service, Inc. Mass. 1933.
Associated Owners, Inc. Fla. 1936.
Associated Packing Co., Inc. Mass. 1935.
Associated Pharmacists, Inc. Md. 1937.
Associated Phosphate Co. Fla. 1936.
Associated Photo Engravers, Inc. N. Y. 1935.
Associated Pictures Corp. N. Y. 1935.
Associated Plumbing & Heating Co. N. J. 1936.
Associated Power & Light Corp. Del. 1935.
Associated Printers, Inc. Mass. 1937.
Associated Process Patents, Inc. Del. 1936.
Associated Products, Inc. Mass. 1934.
Associated Profit-Sharing Corp. N. Y. 1935.
Associated Properites, Inc. Fla. 1936.
Associated Protective Agencies, Inc. (Illinois) Va. 1937.
Associated Publishers, Inc. N. J. 1937.
Associated Radio Distributors, Inc. Fla. 1936.
Associated Radio Service, Inc. Ore. 1936.
Associated Radium Chemists, Inc. N. Y. 1935.
Associated Rayon Corporation. Dissolved Dec. 21, 1936. The Marine Midland Trust Company of New York City, holds $9,861.73 to redeem the 20 year 5% Guar. Conv. Debentures dated Dec. 1, 1930 and due Dec. 1, 1950, at the rate of $1,010.97, which includes accrued interest to Feb. 20, 1937. The above bank also holds $15,163.20 in liquidating dividends to distribute to the common stockholders at the rate of $7.20 per share. Any outstanding stock is entitled to this dividend as the stock was retired when paid.
Associated Realties of N. Y., Inc. N. Y. 1935.
Associated Realtors, Inc. Fla. 1936.
Associated Realty Co. N. J. 1934.
Associated Realty Co., Inc., The. Fla. 1936.
Associated Realty Co. of Florida, Inc. Fla. 1936.
Associated Realty Co. of Hackensack, N. J. N. J. 1935.
Associated Realty Corporation. Fla. 1936.
Associated Realty Operators, Inc. Del. 1936.
Associated Realty Owners, Inc. Del. 1935.
Associated Receivers, Inc. N. Y. 1935.
Associated Refining Co., Inc. Fla. 1936.
Associated Refining Co., Inc. N. Y. 1935.
Associated Resources, Inc. Ore. 1936.
Associated Retail Druggists, Inc. N. Y. 1935.
Associated Retail Stores Corp. N. Y. 1935.
Associated Rolling Mills, Ltd. N. Y. 1933.
Associated Royalties Corp. Ore. 1936.
Associated Sales Co. Del. 1936.
Associated Sales Co. Mass. 1933.
Associated Sales Co. Inc. N. J. 1935.
Associated Sanatoria, Inc. N. J. 1934.
Associated Securities Co. Mass. 1934.
Associated Securities Dealers Corp. Del. 1934.
Associated Service Gas & Oil Corp. Del. 1935.
Associated Service Purchasers, Inc. N. Y. 1935.
Associated Shippers of America. Del. 1937.
Associated Shops, Inc. Del. 1937.
Associated Silk Mills. N. J. 1937.
Associated Simmons Hardware Co. 6½% bonds due 1933 received $49.81 per $1000. in liquidation. Col-

Name	State	Date Charter Forfeited

lect from Commerce Bank & Trust Co. of St. Louis, Mo.

Associated Sparton Distributors, Inc. Del. 1936.
Associated Specialties Corp. N. Y. 1935.
Associated Specialties, Inc. Del. 1935.
Associated Standard Oilstocks Shares. Liquidating dividends, 90¢ per share. Collect from Empire Trust Co. of New York City.
Associated Stevedoring Co. of N. Y., Inc. N. Y. 1935.
Associated Stores Company. Ore. 1935.
Associated Stores of America, Inc., Ltd. Del. 1934.
Associated Stylists', Inc. N. Y. 1935.
Associated Syndicates, Inc. N. Y. 1935.
Associated Telephone Investment Co. Del. 1936.
Associated Telephone Utilities Co. Reorganized as General Telephone Corp. Stock received warrants to purchase new stock.
Associated Theatre Ticket Service, Inc. N. Y. 1935.
Associated Theatres, Inc. Mass. 1933.
Associated Theatres, Inc. Oregon 1937.
Associated Thrift Corp. N. Y. 1934.
Associated Tinsmiths & Roofers Corp. N. Y. 1935.
Associated Tourists Homes, Inc. Del. 1936.
Associated Traders & Investors, Inc. Mass. 1934.
Associated Trades Bureau, Inc. N. Y. 1935.
Associated Trading Corp. N. J. 1934.
Associated Transit Company, Inc. Del. 1934.
Associated Transit Lines, Inc. N. Y. 1933.
Associated Travel Bureaus of America, Inc. Del. 1934.
Associated Truck Terminal. Oregon 1938.
Associated Underwriters. N. J. 1934.
Associated Underwriters Corp. Del 1937.
Associated Union Corp. Del. 1934.
Associated Union Mtge. Guaranty Corp. Del. 1934.
Associated Wine Distributors. Oregon 1937.
Associates, Inc. Del. 1934.
Associates, Inc., The. Fla. 1936.
Associates Realty Corp. Name changed to Associated Real Estate Corp.
Associates Trading Corp. N. Y. 1935.
Association for Artists, Inc. Fla. 1936.
Association for Fostering the Ideals of American Liberty. Del. 1934.
Association for International Credits, Inc. Del. 1935.
Association Insurance Service, Inc. Fla. 1936.
Association of Baraca. Del. 1934.
Association of Civil Service Stores, Inc. N. Y. 1935.
Association of Commercial Truck Owners. Oregon 1938.
Association of Creditors of Governments. Del. 1937.
Association of Disabled Soldiers, Sailors & Marines. Del. 1934.
Association of Eastern Credit Men, Inc. Mass. 1937.
Association of Independent Retail Stores, Inc., The. N. Y. 1934.
Association of Manufacturers of Full Fashioned Hosiery, Inc. Del. 1936.
Association of United Fraternal Buyers, Inc. N. Y. 1935.
Association of Virginia Druggists, Inc. Va. 1937.
Assonet Reclaiming Corp. Mass. 1936.
Assonet Rubber Co. Mass. 1936.
Assured Collection Agency. N. J. 1936.
Assured Equity Co., Inc. N. Y. 1934.
Assured Financial Plans, Inc. N. Y. 1935.
Assured Funding Corp. N. Y. 1935.
Assured Underwriting Service Corp. N. Y. 1935.
Assureds' Advisory Co. N. Y. 1935.
Assured's Insurance Adjustment Bureau, Inc. Mass. 1933.
Assyr Construction Co., Inc. N. Y. 1934.
Assyro-Chaldean Trade Commission Inc. N. Y. 1933.
Astapoff & Karinsky, Inc. N. J. 1937.
Astar Electric Co., Inc. N. Y. 1935.
Astca Investment Co. Fla. 1936.
Aste, F. L., Co., Inc. N. Y. 1935.
Aste, G., & Co., Inc. N. Y. 1935.
Aster Contracting Co., Inc. N. Y. 1934.
Aster Corporation, The. N. Y. 1934.
Aster Frocks, Inc. N. Y. 1935.
Aster Oil Burner Product Co. Mass. 1936.
Aster Restaurant Corp. Del. 1934.
Aster Silk Co., Inc. N. J. 1934.
Asto Trucking Co., Inc. N. Y. 1935.
Astom Garages, Inc. N. Y. 1935.
Aston Oil Co. Del. 1936.
Astor Bakery, Inc. N. J. 1937.
Astor Cab Co., Inc. Fla. 1936.
Astor Cafeteria, Inc. N. Y. 1935.
Astor Clothes, Inc. N. Y. 1935.
Astor Construction Co. Inc. N. J. 1935.
Astor Court Florists, Inc. N. Y. 1935.
Astor Distributing Corporation. N. Y. 1933.
Astor Dress Trimming Corporation. N. Y. 1933.
Astor Electric Co., Inc. N. Y. 1935.
Astor Estates Company. N. Y. 1934.
Astor Estates of Florida, Inc. Fla. 1936.
Astor Farms, Inc. Fla. 1936.
Astor Finance Co. Del. 1934.
Astor Fire Insurance Company (N. Y.). Receiver appointed in 1872. In 1874 assets were $45,555. and liabilities $164,350. No equity left for stock.
Astor Hat Shop, Inc. N. J. 1936.
Astor Investing Corp. N. Y. 1935.
Astor Investment Co. N. J. 1935.
Astor Lighting Fixture Co. Inc. N. Y. 1933.
Astor Lunch Co. Mass. 1933.
Astor Mfg. Co., Inc. N. Y. 1935.
Astor Market. Fla. 1936.
Astor National Bank. N. Y. C. 1898. Absorbed by Astor Trust Co.
Astor Oil & Gas Co., Inc. Del. 1934.
Astor Pastry Co., Inc. N. Y. 1934.
Astor Pelmway Builders, Inc. N. Y. 1935.
Astor Place Bank. N. Y. City 1891. Acquired by Corn Exchange Bank 1899.
Astor Radio, Inc. N. Y. 1935.
Astor Store Equipment Inc. N. Y. 1935.
Astor Supreme Hand Laundry, Inc. N. Y. 1934.
Astor Tire Corporation. N. Y. 1934.
Astor Trust Co. N. Y. City 1906. Merged with Bankers Trust Co. in 1917.
Astor Yacht Club. Fla. 1936.
Astoria Apartment House Co. Fla. 1936.
Astoria Auto Salvage Co., Inc. N. Y. 1933.
Astoria Beauty Culture Academy, Inc. N. Y. 1935.
Astoria Box & Paper Co. Ore. 1935.
Astoria Brewing Co., The. Oregon 1937.
Astoria Candy Kitchen, Inc. N. Y. 1933.
Astoria Coal Co., Inc. N. Y. 1935.
Astoria & Columbia River RR. Co. Ore. 1936.
Astoria Community Corp. N. Y. 1935.
Astoria Company. Maine 1936.
Astoria Contracting Co., The. N. Y. 1935.
Astoria De Luxe Sight-Seeing Co., Inc. N. Y. 1933.
Astoria Development Co. New York City. Dissolved Oct. 5, 1927.
Astoria Dining Car, Inc. N. Y. 1935.
Astoria Dyeing Corporation. N. Y. 1933.
Astoria Electrical Mfg. Co. West Va. No value found.
Astoria Enamel & Chemical Co., Inc. N. Y. 1935.
Astoria Export Co. Ore. 1936.
Astoria Factors, Inc. Oregon 1938.
Astoria Finance Corp. N. Y. 1935.
Astoria Food Stores, Inc. N. Y. 1935.
Astoria Foundation Corp. N. Y. 1935.
Astoria Fuel and Supply Co. Ore. 1935.
Astoria Fur Dressing Corp. N. Y. 1935.
Astoria Furniture Co., Inc. N. Y. 1935.
Astoria Garment Co., Inc. N. Y. 1935.
Astoria-Grays River Oil Co. Ore. 1935.
Astoria Helenic Realty Inc. N. Y. 1935.
Astoria Holding Corporation. N. Y. 1934.
Astoria Labor Temple Association, Inc. Ore. 1936.
Astoria Land Corp. N. Y. 1935.
Astoria Laundry Service Co., Inc. N. Y. 1935.
Astoria Leather Co., Inc. N. Y. 1935.
Astoria Liberty Cafeteria Corp. N. Y. 1935.
Astoria Machine Co., Inc. N. Y. 1935.
Astoria Mahogany Co., Inc. Property sold in 1924. No value found for stock.
Astoria Mahogany Company, Inc. N. Y. 1933.
Astoria Marine Construction Co. Ore. 1936.
Astoria News, Inc. N. Y. 1934.
Astoria Palace, Inc. N. Y. 1935.
Astoria-Planet Corporation. N. Y. 1933.
Astoria Publishing Co., Inc. N. Y. 1935.
Astoria Publishing Company. Oregon 1937.
Astoria Radio Corp. N. Y. 1933.
Astoria Restaurant & Lunch Room, Inc. N. Y. 1935.
Astoria Riverview Heights Corporation. N. Y. 1934.
Astoria Salmon Packing Company. Ore. 1935.
Astoria Savings & Loan Assn. Oregon 1937.
Astoria Sea Grill, Inc. Mass. 1934.
Astoria & Second Ave. Realty Corp. N. Y. 1935.
Astoria-Steinway Corporation. N. Y. 1933.
Astoria Van Company, Inc. N. Y. 1934.
Astra Food Products Co., Inc. N. Y. 1934.
Astra Trading Co., Inc. N. Y. 1935.
Astral Holding Corporation. N. Y. 1933.
Astral Laboratories, Inc. N. J. 1935.
Astrate Corporation. N. Y. 1933.
Astro Restaurant, Inc. N. Y. 1934.
Astrological Tea Room, Inc. N. Y. 1935.
Asure Manufacturing Co., Inc. Mass. 1934.
Asylum Lodge No. 23 I. O. O. F. Inc. Del. 1934.
At-Call Plumbing & Heating Co., Inc. N. Y. 1935.
At-Last Specialty Co., Inc. Del. 1936.

Name State Date Charter Forfeited

At-Site Time Saving Device Corp. N. Y. 1935.
At-Thal Dress Corporation. N. Y. 1933.
At-Your-Service, Inc. N. Y. 1935.
Atateka Realty Corp. N. Y. 1935.
Atblu Building Corp. Queens, L. I. Dissolved Aug. 26, 1927.
Atchison, Colorado & Pacific Railroad. Interest was defaulted on the 1st 6% bonds in May 1894. The property was foreclosed in 1898 and was reorganized under the same name. On September 17, 1898, it was reported that the 1st mortgage bonds should have been presented to Hiram P. Dillon, Special Master, Topeka, Kansas for the pro rata share. Any unclaimed funds were probably turned into the U. S. District Court at Topeka, Kan.
Atchison & Pikes Peak RR. Cfts. of Dep. for First Mtgs. 6% bonds have a liquidating value of 7½%. Collect from Central Hanover Bank & Trust Co. of New York City.
Atchison Ry. Electric Light & Power Co. Acquired by Kansas Public Service Co.
Atchison, Topeka & Santa Fe Railway Co. The Central Hanover Bank & Trust Company, 70 Broadway, New York, informed us as follows on May 7, 1936: "With reference to the Atchison Topeka and Santa Fe Railway Company, and its predecessor the Railroad Company, we wish to advise that the General Mortgage 4% bonds and Scrip of the Railroad Company are exchangeable in $500. lots under the terms of the reorganization plan for 75% of General Mortgage bonds and 40% of adjustment Mortgage bonds of the Railway Company, and the Second Mortgage Class A Income bonds and Scrip are exchangeable in $500. lots for 113 shares of Preferred stock of the Railway Company. The General Mortgage and Adjustment Mortgage Scrip Certificates of the Railway Company are exchangeable in lots of $500. only for a like amount of General Mortgage and Adjustment Mortgage Bonds. The Preferred stock Scrip of the Railway company is exchangeable in $100. lots for 1 share of preferred stock.
Atchley, Powell, Doughty, Inc. Fla. 1936.
Atco Beef Company. N. J. 1936.
Atco Cab Corp. N. Y. 1935.
Atco Garage, Inc. N. Y. 1935.
Atco Lake & Amusement Co. N. J. 1934.
Atco Land & Lumber Company. Maine 1936.
Atco Lighting & Novelty Corp. N. Y. 1935.
Atco Products Corp. Del. 1936.
Atco Realty Corporation. N. Y. 1933.
Atda Rubber Corp. N. Y. 1935.
Atego Oil Products Corp. N. Y. 1935.
Atep Realty Corp. N. Y. 1935.
Atfor Hat Co., Inc. N. Y. 1934.
Atford Cafeteria, Inc. N. Y. 1935.
Athas, P. C. & Co., Inc. Mass. 1933.
Athena Restaurant Operating Corp., The. N. Y. 1935.
Athena Underwear Co. Inc. N. Y. 1933.
Atheneos, M. B., & Sons, Inc. N. Y. 1935.
Athenia Land & Improvement Co. N. J. 1935.
Athenian Players, Inc. N. Y. 1935.
Athens Baking Co., Inc. Del. 1936.
Athens Baking Corp. of America. Del. 1936.
Athens Bankers' Corp. Mass. 1936.
Athens Bottling Co. Md. 1934.
Athens Building Corp. N. Y. 1935.
Athens Co., Inc., The. Fla. 1936.
Athens Drug Company, Inc. W. Va. 1937.
Athens Fuel Gas Co. Del. 1935.
Athens Furnishing Co. Inc. N. Y. 1933.
Athens Gas Corp. Del. 1937.
Athens Gravel-Sand Co. Inc. N. Y. 1932.
Athens Hotel Company. Ore. 1935.
Athens News Store Inc. Mass. 1933.
Athens Railway & Power Co. Consolidated into Georgia Power Co.
Athens Realty Company. N. Y. 1934.
Athens Trading Corp. Mass. 1934.
Atherton & Camp, Inc. Fla. 1936.
Atherton Corp. Mass. 1933.
Atherton, Fred L., Machine Co. N. J. 1935.
Athic Securities Company. N. J. 1936.
Athletic Amusement Company, Inc. N. Y. 1933.
Athletic & Gun Club of Brighton N. Y., Inc., The. N. Y. 1935.
Athletic Playing Card Co., Inc. N. Y. 1933.
Athletic Rub, Inc. Fla. 1936.
Athletic Social Club, Inc. Fla. 1936.
Athlian Green Pasture Co. N. J. 1934.
Athol Bedding Co. Mass 1934
Athol Improvement Co. Mass. 1935.
Athol-Orange Farmers Cooperative Exchange. Mass. 1935.
Athol Real Estate Trust, Inc. Mass. 1937.

Name State Date Charter Forfeited

Ati Realty Corp. N. Y. 1935.
Atia Sales Corp. N. Y. 1935.
Atir Company, Inc. N. Y. 1934.
Atir Realty Corp. N. J. 1935.
Atiska Products, Inc. N. Y. 1934.
Atkin Dress Co. Inc. N. J. 1935.
Atkin Industries, Inc. Del. 1937.
Atkin (John H.), Inc. Fla. 1936.
Atkin & Son, Inc. Fla. 1936.
Atkins, A., & Son, Inc. Mass. 1935.
Atkins Auto Sales Company. N. J. 1936.
Atkins, Benjamin E., Inc. N. Y. 1935.
Atkins & Company, Inc. Mass. 1935.
Atkins Dairy Co., Inc. N. Y. 1935.
Atkins (Daniel H.) Inc. N. J. 1934.
Atkins Headwear Company, Incorporated. N. Y. 1933.
Atkins, L. G., Co., Inc. N. Y. 1935.
Atkins, R. & M. Auto Sales Corp. N. J. 1935.
Atkins, Ralph, Inc. N. J. 1935.
Atkins Realty Corporation. Fla. 1936.
Atkins, T. E. Inc. N. J. 1934.
Atkinson (E. E.) & Co. Del. 1935.
Atkinson, James E.-Deacon, E. L. Co. Del. 1936.
Atkinson-Shawmut Co. Mass. 1935.
Atkinson Tire & Supply Co. Fla. 1936.
Atlanta Baseball & Amusement Corp. Del. 1934.
Atlanta (Ga.) Biltmore Hotel Co. Company has filed a petition in the U. S. District Court in Atlanta, Ga., seeking a voluntary reorganization under Section 77B of the Bankruptcy Act. Assets over $5,000,000 Liabilities of $3,500,000. A settlement of back taxes has been made by the company with the City of Atlanta to the advantage of the company.
Atlanta, Birmingham & Atlantic R. R. Co. (Georgia Terminal's Company, Alabama Terminal R. R. Co.) A Receivers Certificate maturing July 1, 1912, has a value of $1000. According to our records the certificate should have been presented to the City Bank Farmers Trust Co. of New York City, for collection.
Atlanta Birmingham R. R. First Mtge. bonds may have value.
Atlanta Investment and Construction Co., Inc. Fla. 1936.
Atlanta-Jacksonville Short Line, Inc. Fla. 1936.
Atlanta Loan and Investment Co. Fla. 1936.
Atlanta Nehi Bottling Co. Del. 1936.
Atlanta & Richmond Air Line. Road ordered sold by U. S. Circuit Court of Atlanta, Ga.
Atlanta Warehouse Co., Inc. N. Y. 1934.
Atlanta Waycross & Northern RR. Sold at St. Marys, Georgia on Jan. 3, 1924.
Atlantian Investment Co., (The). Fla. 1936.
Atlantic Abstract and Title Co. Fla. 1936.
Atlantic Advertising Agency, Inc. Mass. 1936.
Atlantic Advertising Corporation. N. J. 1936.
Atlantic Agency, Inc. N. J. 1935.
Atlantic Agency, Inc. N. Y. 1935.
Atlantic Air Service, Inc. (Del.). Liquidated 1930; creditors received 40c. on the dollar.
Atlantic Air Transport. N. J. 1935.
Atlantic Aircraft Corp. Del. 1934.
Atlantic Airways, Inc. Mass. 1935.
Atlantic Airways, Inc. N. J. 1935.
Atlantic Airways Incorporated. N. Y. 1934.
Atlantic Amusement Co. Del. 1936.
Atlantic Amusement Co. Fla. 1936.
Atlantic Apartment House Corp. Fla. 1936.
Atlantic Appraisals Co., Inc. Del. 1934.
Atlantic Asphalt Paving Co. N. J. 1935.
Atlantic Athletic Club, Inc. Va. 1937.
Atlantic Auto Repair Co. Fla. 1936.
Atlantic Auto Supply Stores, Inc. Me. 1934.
Atlantic Avenue Co. Fla. 1936.
Atlantic Avenue Railroad Company. The Brooklyn Trust Company of 26 Broad Street, New York City holds funds for distribution on the following $25. coupons of the General Consolidated 5% Gold Bonds due April 1, 1931:

Coupon No. 17 due October 1, 1899.
Coupon No. 57 due October 1, 1919.
Coupon No. 58 due April 1, 1920.
Coupon No. 72 due April 1, 1927.
Coupon No. 73 due October 1, 1927.
Coupon No. 74 due April 1, 1928.

Atlantic Aviation Corp. Del. 1934.
Atlantic Awning and Shade Co. Fla. 1936.
Atlantic Bank. N. Y. City, 1853 Became Atlantic National Bank, 1865.
Atlantic & Bay Properties, Inc. Fla. 1936.
Atlantic Beach Apt. Corp. N. Y. 1935.
Atlantic Beach Co. Fla. 1936.
Atlantic Beach Corporation. Fla. 1936.
Atlantic Beach Development Co. Fla. 1936.

Name State Date Charter Forfeited

Atlantic Beach Hotel Co. Fla. 1936.
Atlantic Beach Sales Corporation. N. Y. 1934.
Atlantic Benefit Assoc. Del. 1935.
Atlantic Bible School, Inc. Fla. 1936.
Atlantic & Birmingham Railway Co. The First Mortgage 5% bonds due 1934, with July 1, 1921 and subsequent coupons attached, have a decree value of $221.20 per $1000. bond. Collect on unstamped bonds from the Old Colony Trust Co., Boston, Mass.
Atlantic Boat Yard Co. Fla. 1936.
Atlantic Bond and Mortgage Co. Fla. 1936.
Atlantic Bond & Mortgage Corp. Fla. 1936.
Atlantic Bond & Mortgage Guaranty Co. Fla. 1936.
Atlantic Bond, Mortgage & Title Corp. Fla. 1936.
Atlantic Book & Art Corporation. N. Y. 1933.
Atlantic Boulevard Properties, Inc. Fla. 1936.
Atlantic Bradley Hotels Inc. N. J. 1935.
Atlantic Brewing Co. Del. 1937.
Atlantic Brewing Company. Incorporated in New York and was located at 85 Warren Street, N. Y. C. in 1908. President, Joseph Harris; Secretary, Julian T. W. Kastendick; Director, Charles A. Pickett. In 1909 the company was located at 27 William St., N. Y. C. In 1910 no further trace of the company could be found. We found no value to the stock and therefore believe the shares are without value.
Atlantic Broadcasting Corp. (N. Y.) Dissolved Jan. 6, 1937.
Atlantic Brokerage Company, Inc. N. Y. 1934.
Atlantic Brokerage Corporation. Fla. 1936.
Atlantic Builders' Supplies Co., Inc. N. Y. 1935.
Atlantic Builders The, Inc. Fla. 1936.
Atlantic Building Co. Fla. 1936.
Atlantic Bldg. Co. Md. 1934.
Atlantic Butchers Corporation. Fla. 1936.
Atlantic Button Co., Inc. N. Y. 1935.
Atlantic Cafe, Inc. Fla. 1936.
Atlantic Cafeteria, Inc. Fla. 1936.
Atlantic Can Co. N. Y. 1935.
Atlantic Capital Corp., The. N. Y. 1935.
Atlantic Carpet Corp. N. Y. 1935.
Atlantic Casualty Co. Fla. 1936.
Atlantic Cement Products Corp. Mass. 1933.
Atlantic Chair Co. Mass. 1935.
Atlantic Chemical Co. N. J. 1935.
Atlantic Chemical Co., Inc. Fla. 1936.
Atlantic Chemical & Manufacturing Corporation. Fla. 1936.
Atlantic Chemical Products, Inc. N. Y. 1935.
Atlantic Chromium Co. Mass. 1934.
Atlantic City Boulevard Real Estate Co. N. J. 1935.
Atlantic City Bldg. Block Corp. N. J. 1934.
Atlantic City Casino Restaurant, Inc. N. J. 1935.
Atlantic City Central Garage Co. N. J. 1935.
Atlantic City Construction Co. N. J. 1935.
Atlantic City Dime Messenger Service Co. N. J. 1935.
Atlantic City Estate Co. N. J. 1935.
Atlantic City Flower Shop Inc. N. J. 1935.
Atlantic City Flying Service Inc. N. J. 1935.
Atlantic City-Fort Myers Co. Fla. 1936.
Atlantic City Frozen Custard Co., Inc. Md. 1935.
Atlantic City Holding Co. Fla. 1936.
Atlantic City Kelvinator Co. N. J. 1935.
Atlantic City Kosher Butchers, Inc. N. J. 1935.
Atlantic City Manor, Inc. N. J. 1935.
Atlantic City Motor Speedway Assoc. Del. 1935.
Atlantic City Official Guide Inc. N. J. 1934.
Atlantic City and Pleasantville Land Co. N. J. 1935.
Atlantic City Shores. N. J. 1937.
Atlantic City Speed Boat Co. N. J. 1935.
Atlantic City Suburban Estates. N. J. 1935.
Atlantic City and Suburban Realty Co. N. J. 1935.
Atlantic City Vaudeville Co. N. J. 1935.
Atlantic Coal Yards, Inc. N. J. 1936.
Atlantic Coast Casualty Insurance Company. The Department of Banking and Insurance of the State of New Jersey, informed me on November 30, 1936, that by reason of the company's failure to obtain authority to commence business from the Commissioner of Banking and Insurance within one year from the date of filing its certificate of incorporation, the company was ipso facto dissolved and its certificate became null and void in 1929. In view of the above, I submit the shares as worthless.
Atlantic Coast Club, Inc. N. Y. 1935.
Atlantic Coast Development Co. Fla. 1936.
Atlantic Coast Distilling Co. Fla. 1936.
Atlantic Coast Electric Ry. Funds for First mortgage bonds may still be obtained by filing proofs of claim.
Atlantic Coast Electric Ry. Co. Funds for First Mortgage bonds were at one time on deposit with the United States District Court, Trenton, New Jersey. The court paid the funds into the Treasury of the United States on July 18, 1917. In order to collect on the unstamped bonds, it is necessary to file a petition with the above court, accompanied by a Court Order. If your petition is accepted, the order will be signed and returned to you. The next step is to forward the Petition, Order, and bonds, together with an application for the funds over your signature, to the Treasury Department at Washington, D. C. If your application is accepted the Court of Claims will issue a check for the pro rata amount due on your bonds.

Name State Date Charter Forfeited

Atlantic Coast & Export Lumber Co. Fla. 1936.
Atlantic Coast Express, Inc. Del. 1936.
Atlantic Coast Forwarding Co. Fla. 1936.
Atlantic Coast Hotels, Inc. Fla. 1936.
Atlantic Coast Land Co. Fla. 1936.
Atlantic Coast Laundry Co. Fla. 1936.
Atlantic Coast Line of S. C. Acquired by Atlantic Coast Line R. R. by exchange of stock.
Atlantic Coast Line of Va. Acquired by Atlantic Coast Line R. R. by exchange of stock.
Atlantic Coast Lumber Co. Reorganized in 1903 as Atlantic Coast Lumber Corporation. Mr. J. D. Carberry, of the successor company informed us in 1928, that the old stock on which the assessment has been paid has value.
Atlantic Coast Motor Freight Co., Inc. N. J. 1936.
Atlantic Coast Motor Freight, Inc. N. J. 1935.
Atlantic Coast Petroleum Corp. Md. 1937.
Atlantic Coast Produce Co. of Delray. Fla. 1936.
Atlantic Coast Products Co., Inc. Fla. 1936.
Atlantic Coast Realty Co. Mr. Louis C. Haggerty, of O'Brien, Boardman, Fox, Memhard & Early, attorneys located at 17 E. 42nd Street, New York City, informed us on October 1, 1928, that the referred stock of this company was paid off at par, but no payments were ever made on the common stock, which is without value.
Atlantic Coast Shipping Co. Inc. Mass. 1936.
Atlantic Coast Shipping Company, Inc. (Md.) Va. 1937.
Atlantic Coast Speedboat Corp. N. J. 1935.
Atlantic Coast Steamboat Canal and Improvement Co. Fla. 1936.
Atlantic Coast Steamship Co. Fla. 1936.
Atlantic Commercial Agency, Inc. N. J. 1935.
Atlantic Company. Maine 1936.
Atlantic Company. Md. 1934.
Atlantic Co., The. Fla. 1936.
Atlantic Concrete Factories, Inc. N. Y. 1935.
Atlantic Cone Company, Inc. Mass. 1937.
Atlantic Construction Co. Fla. 1936.
Atlantic Construction Company, No. 3. N. J. 1936.
Atlantic Construction Corporation. Fla. 1936.
Atlantic Construction & Engineering Co. Del. 1936.
Atlantic Construction and Finance Corporation. Fla. 1936.
Atlantic Container Co. N. J. 1937.
Atlantic Contracting Company. N. J. 1936.
Atlantic Contracting Co., Inc. N. Y. 1935.
Atlantic Cooperage Co. Fla. 1936.
Atlantic Copper Mining Co. Incorporated in Maine on Sept. 20, 1879 and has failed to file any reports since incorporation. The corporation apparently was short-lived. The corporation was located at Bluehill, Maine. President, Frederick M. Laughton, Bangor, Maine; Treasurer, Wm. P. Hubbard. We found no record of the company's operations nor any value to the stock. It is our opinion that the shares are worthless.
Atlantic Corp. Del. 1937.
Atlantic Corporation. Fla. 1936.
Atlantic Corp. N. J. 1934.
Atlantic County Bond and Mortgage Company. N. J. 1937.
Atlantic County Bottling Co. N. J. 1934.
Atlantic County Electric Co. Acquired by Atlantic City (N. J.) Electric Co.
Atlantic County Finance Co. N. J. 1934.
Atlantic Crane Service, Inc. N. J. 1935.
Atlantic Dairy and Chicken Farms, Inc. N. J. 1936.
Atlantic Dairy Stores, Inc. N. J. 1936.
Atlantic & Danville Railway Co. The First Mortgage 6% unstamped bonds due October 1, 1917, have a decree value of $33.95 per $1000. bond. Collect from the Bankers Trust Co., New York City.
Atlantic Dealers & Development Co. Fla. 1936.
Atlantic Democrat, Inc. N. J. 1937.
Atlantic Dental Laboratories, Inc. Fla. 1936.
Atlantic Distributing Co. Fla. 1936.
Atlantic Diner, Inc. N. Y. 1935.
Atlantic Display Corp. Del. 1934.
Atlantic Distributing Co., Inc. Md. 1936.
Atlantic Distributors, Inc. Mass. 1935.
Atlantic Doll & Toy Import Co., Inc. N. Y. 1935

Name State Date Charter Forfeited

Atlantic Dollar Auto Laundry, Inc. N. Y. 1935.
Atlantic Drug Co. Fla. 1936.
Atlantic Dyestuff Co., Portsmouth, N. H. Property sold at public auction at Nuvington, N. H.
Atlantic Electric Goods Co., Inc. N. Y. 1935.
Atlantic Electric Lamp Company. Mass. 1936.
Atlantic Elevator Co., Inc. Va. 1936.
Atlantic Ellis Channel System, Inc. N. Y. 1935.
Atlantic Engineering Co. Fla. 1936.
Atlantic Engineering Co. N. J. 1935.
Atlantic Enterprise Laundry Co. Inc. N. J. 1935.
Atlantic Exploration Co. Del. 1934.
Atlantic Export Company. N. Y. 1934.
Atlantic Fertilizer & Chemical Co. Fla. 1936.
Atlantic Film Corp. Del. 1934.
Atlantic Finance Corporation. Fla. 1936.
Atlantic Finance Corp. Mass. 1933.
Atlantic Financial Co., Inc. N. Y. 1935.
Atlantic Fiscal Agency, Inc. N. Y. 1934.
Atlantic Fish Co. Fla. 1936.
Atlantic Fish Market, Inc. Fla. 1936.
Atlantic Fish and Shrimp Co. Fla. 1936.
Atlantic Fisheries Co., Inc. N. Y. 1934.
Atlantic Fisheries, Inc. N. J. 1936.
Atlantic-Florida Corporation. Fla. 1936.
Atlantic Flower Shop. N. J. 1935.
Atlantic Flying Service, Inc. N. J. 1934.
Atlantic Foto Service, Inc. N. J. 1931.
Atlantic-Freehold, Inc. N. J. 1936.
Atlantic Fruit & Cold Storage Co. Fla. 1936.
Atlantic Fruit Co. The 7% bonds Series A dated 1920 and due 1934 have a decree value of $219. per $1000. bond. Collect on unstamped bonds from the Guaranty Trust Company of New York City.
Atlantic Fruit Company. (Del.) See Atlantic Fruit and Sugar Company, (Md.).
Atlantic Fruit Co., The. Fla. 1936.
Atlantic Fruit & Produce Co. N. J. 1936.
Atlantic Fruit & Steamship Co. Reorganized as Atlantic Fruit Co. Stock was wiped out in subsequent reorganizations and has no value.
Atlantic Fruit & Sugar Co. The 8% bonds due 1949 have a decree value of $.70 per $1000. bond. Collect on unstamped bonds from the Irving Trust Company, New York City.
Atlantic Fur Co., Inc. N. Y. 1935.
Atlantic Furniture Co., Inc. N. Y. 1935.
Atlantic Furniture Warehouse. N. J. 1937.
Atlantic Garage & Auto Body Co. Mass. 1934.
Atlantic Garage Co. Fla. 1936.
Atlantic Garage Company. N. J. 1936.
Atlantic Garden, Inc. N. J. 1937.
Atlantic Gardens, Inc. Fla. 1936.
Atlantic Gardens, Inc. N. Y. 1935.
Atlantic Gas Co. Name changed to National Utilities Corp., Phila.
Atlantic Gas & Electric Company. Value of certificate of deposit for preferred stock. The General Gas & Electric Corporation located at Newark, N. J. informed me that the Atlantic Gas & Electric Co. went bankrupt in 1914 and the assets were sold during 1915. Any securities still outstanding of this company have no value. Therefore, I submit the certificate of deposit for preferred stock as worthless as of March 17, 1935.
Atlantic Gas & Electric Corp. Reorganized in 1932 as Northwestern Pennsylvania Gas Corp., Kane, Pa. We do not believe that any provision was made for the stock of the subject company in the reorganization.
Atlantic Gas & Electric Corporation. The Manufacturers Trust Company of New York City, holds funds to make certain payments on the First Lien Coll. Trust 6% Gold Bonds, with Dec. 1, 1930 and subsequent coupons attached.
Atlantic Gas & Electric Corp. Del. 1935.
Atlantic Gas Light Company, The. N. Y. 1933.
Atlantic Gas and Power Co. Del. 1936.
Atlantic Gas Process Corp. N. Y. 1935.
Atlantic Giro Aviation Co. N. J. 1935.
Atlantic Glass Corp. Del. 1934.
Atlantic-Globe, Inc. N. Y. 1934.
Atlantic and Great Western Railroad Company. We received the following letter from the Erie Railroad Company, Midland Bldg. 101 Prospect Avenue, N. W. Cleveland, Ohio, signed by J. G. Walsh, Secretary and Treasurer, and dated May 20, 1938. "Replying to your letter of the 16th instant with regard to $20,000. principal amount of Scrip Certificates, representing preferred stock of the Atlantic and Great Western Railroad Company, which are in your possession. The properties of the Atlantic and Great Western Railroad Companies of Pennsylvania, Ohio and New York were consolidated in 1865 into the Atlantic & Great Western Railway Company. The property of the latter company was sold in 1871 under foreclosure of its mortgage dated Oct. 5, 1865 resulting in the organization of the Atlantic and Great Western Railroad Company (second consolidated company of that name). The property of that company was sold in 1880 under foreclosure of its mortgage of December 16, 1871, resulting in the organization of New York, Pennsylvania and Ohio Railroad Company. The property of the latter Company was sold in 1896 under foreclosure of its First Mortgage (subject to certain Prior Lien Bonds), and resulted in the organization of the present Company, The Nypano Railroad Company. The Prior Lien Bonds of the New York, Pennsylvania and Ohio Railroad Company are still outstanding, but all disturbed securities of the predecessor companies, which did not participate in the various reorganizations, and subsequent securities of the New York, Pennsylvania and Ohio Railroad Company were cut off by these proceedings. As a result of the various proceedings, we do not understand that the certificates to which you refer in your letter are now of any value."
Atlantic Grindstone Coal & Railway Co. Ltd. Incorporated in Nova Scotia on June 2, 1905 by Mr. Clarence E. Casey, Amherst, Nova Scotia. The registered office according to last report filed in 1905 was at Lower Cove, Nova Scotia. The corporation was struck from the Register of Companies on April 1, 1922. We found no value to the stock, and therefore believe the shares are without value.
Atlantic Grocery Co. Fla. 1936.
Atlantic Gulf Amusement Corporation. Fla. 1936.
Atlantic & Gulf Construction Co., Inc. Fla. 1936.
Atlantic & Gulf Export Co. Fla. 1936.
Atlantic and Gulf Fisheries, Inc. Fla. 1936.
Atlantic & Gulf Grocery Co. Fla. 1936.
Atlantic & Gulf Havana Co. Fla. 1936.
Atlantic & Gulf Insurance Co. Fla. 1936.
Atlantic & Gulf Investment Co. Fla. 1936.
Atlantic and Gulf Land Corporation. Fla. 1936.
Atlantic & Gulf Land & Timber Co. Fla. 1936.
Atlantic and Gulf Motor Express Co. Fla. 1936.
Atlantic and Gulf Oil Co., The. Fla. 1936.
Atlantic-Gulf Packing Corporation. Fla. 1936.
Atlantic & Gulf Phosphate Co. Fla. 1936.
Atlantic and Gulf Products Co. Fla. 1936.
Atlantic and Gulf Realty Co. Fla. 1936.
Atlantic & Gulf Shores, Inc. Fla. 1936.
Atlantic-Gulf Syndicate, Inc. Fla. 1936.
Atlantic & Gulf Transit Canal Co., The. Fla. 1936.
Atlantic Hanger Co., Inc. N. Y. 1935.
Atlantic Hardware and Supply Co. Fla. 1936.
Atlantic Heating and Engineering Co. N. J. 1936.
Atlantic Herring Co. Mass. 1933.
Atlantic Highlands Holding Co. Inc. N. J. 1935.
Atlantic Highlands, Inc. Fla. 1936.
Atlantic Highlands, New Jersey. N. J. 1937.
Atlantic Highlands Sales Corp. Fla. 1936.
Atlantic Holding Co. Fla. 1936.
Atlantic Holding Co. Md. 1934.
Atlantic Holding Co. Mass. 1934.
Atlantic Holding Company. The common stock of this company has a liquidating value of $1.28 per share in cash and 4 shares of common stock of the Atlantic Fruit Co. Collect from the Irving Trust Company, New York City.
Atlantic Home Products, Inc. N. Y. 1935.
Atlantic Hotels Corp. N. J. 1934.
Atlantic Ice & Coal Co., Atlanta, Ga. Acquired by American Electric Power Corp.
Atlantic Ice Cream Co. Mass. 1934.
Atlantic Importers and Beverage Co., Inc. Mass. 1936.
Atlantic Industrial Corporation. N. Y. 1934.
Atlantic Industrial Loan Company. N. J. 1936.
Atlantic Investment Co. Fla. 1936.
Atlantic Investment Company, Inc. N. J. 1937.
Atlantic Investment Corporation. Fla. 1936.
Atlantic Institute of Accountancy. N. J. 1935.
Atlantic Insurance Co. (N. Y. C.). Stock dated from 1824 may have value.
Atlantic Investments, Inc. Assets transferred to Massachusetts Investors Trust. Stock exchanged share for share.
Atlantic Jewel Lamp Corp. N. J. 1935.
Atlantic Jewelry Co. Inc. N. J. 1935.
Atlantic Kelpekoe Corporation. R. I. 1937.
Atlantic Keystone Petroleum Co., Inc. Incorporated in Delaware on Dec. 21, 1926 and is no longer in existence having become inoperative and void on April 1, 1933. As shown by its last annual report filed in 1931, Mr. George W. Tinsley, of 50 E. 42nd St. New York City, was Vice President. Mr. Tinsley referred us to Mr. C. H. Edwards of 50 Church

Name State Date Charter Forfeited

Street, New York City, for further information. Mr. Edwards informed us that it would be necessary to go to his office to get further information regarding the company. We understand that the company is tied up in litigation in the Court at Vancouver, B. C. We refer you to Mr. Tinsley for further information.

Atlantic Keystone Petroleum Co., Inc. Del. 1934.

Atlantic Laboratories, Inc. Incorporated in Florida in 1928 and was located at Miami, Fla. The certificate was filed by Price, Price, Neeley and Kehoe, attorneys of Miami, Fla. The corporation filed its last report on June 5, 1928. President, D. Troy Halls, 1425 Seville Ave., Coral Gables, Fla.; Treasurer, Thos. T. Crittenden, 665 N. Greenway Drive, Coral Gables, Fla.; Secretary, L. Leslie, Coral Gables, Fla. The name of this corporation was published for dissolution on Sept. 30, 1936, for failure to comply with the state laws. Inasmuch as the corporation filed its last report in 1928 it is our opinion that it was short-lived and went out of business shortly thereafter. Letters addressed to the officers have not been answered nor returned. We found no value to the stock and therefore believe the shares are without value.

Atlantic Laboratories, Inc. N. J. 1936.

Atlantic & Lake Superior Railway Company. Acquired by Quebec Oriental Railway Co. We believe there may have been a distribution of assets.

Atlantic Land Company. N. J. 1937.

Atlantic Land and Development Co. Fla. 1936.

Atlantic Laundry Co., The. Fla. 1936.

Atlantic Leather Fisheries, Inc. Fla. 1936.

Atlantic Life Insurance Co. The purchase of more than 80% of the stock of the company was completed by the Bankers National Investing Corp. January 25, 1937 when its offer of $175 a share came to an end.

Atlantic Light and Refrigerating Co. Fla. 1936.

Atlantic Loan Co. Fla. 1936.

Atlantic Lobos Oil Company. (Del.) Robert H. Richards, receiver, located at 4072 DuPont Bldg., Wilmington, Del., informed us as follows:

"Your letter of April 23rd, addressed to Atlantic Lobos Oil Co., 260 So. Broad St., Phila., Pa., has been referred to me as the attorney for the Receivers in Dissolution of Atlantic Lobos Oil Co. The Atlantic Lobos Oil Company was dissolved in 1933 and receivers were appointed by the Chancellor of the State of Delaware. The Receivers have completely wound up the affairs of the company and distributed all the assets to the preferred stockholders. There was nothing and will be nothing for distribution to the common stock. It is worthless now.

Atlantic Lumber Co. Fla. 1936.

Atlantic Lumber Corp. Md. 1934.

Atlantic Lumber & Export Company. N. J. 1937.

Atlantic Lumber & Supply Co. Fla. 1936.

Atlantic Lunch, Inc. Mass. 1934.

Atlantic Malt Co., Inc. Mass. 1933.

Atlantic Manufacturing Co. Fla. 1936.

Atlantic Marine Co. Mass. 1934.

Atlantic Markets, Inc. Mass. 1933.

Atlantic Mason Material Corp. N. Y. 1935.

Atlantic Match Co., Inc. N. Y. 1935.

Atlantic and Mexican Gulf Canal Co. of Florida. Fla. 1936.

Atlantic Mortgage Co. Del. 1937.

Atlantic Midland Corporation. Mr. R. Lindsay Goeltz, located in the Woolworth Bldg., N. Y. C. informed us that he was appointed receiver for the corporation on January 15, 1932. All of the tangible assets of the corporation were placed with the Guaranty Trust Company to secure a bond issue of Atlantic Midland. The Guaranty Trust Co. foreclosed on the assets pledged with them and paid the bondholders about 80%. There is a law suit still pending and if successful there may be a distribution to stockholders. Until this suit is settled the stock has only a problematical value. (1935.)

Atlantic Minerals Corp. Mass. 1934.

Atlantic Miniature Golf Course Co. Mass. 1934.

Atlantic Mortgage & Investment Co. Fla. 1936.

Atlantic Mtge. & Real Estate Co. N. J. 1934.

Atlantic Mortgage & Securities Corp. Fla. 1936.

Atlantic Motion Picture Service Co. Mass. 1934.

Atlantic Motor Car Co., Inc. N. Y. 1935.

Atlantic Motors, Inc. Fla. 1936.

Atlantic Motors, Inc. Mass. 1934.

Atlantic Moving Corp. Mass. 1935.

Atlantic Mutual Investment Corp. Fla. 1936.

Atlantic National Automobile Association, Inc. Fla. 1936.

Name State Date Charter Forfeited

Atlantic National Bank, N. Y. City. 1829. Acquired by Bank of America 1921.

Atlantic National Bank, N. Y. City. 1865. Failed 1873.

Atlantic National Shares Corp. N. Y. 1935.

Atlantic Natural Gas Co. Del. 1934.

Atlantic Naval Stores Co. Fla. 1936.

Atlantic Navigation Corp. Del. 1935.

Atlantic New Mexico Oil Co. Incorporated in New Mexico and is located at Renehan Bldg., Sante Fe, New Mexico. President, Frank Staplin, Santa Fe, New Mexico; Secretary, A. E. Burch, 2031 Curtis St., Denver, Colo.

Atlantic Newsprint Paper Co. N. J. 1935.

Atlantic Novelty Co. Inc. N. Y. 1933.

Atlantic & Ohio Telegraph Co. See Western Union Telegraph Company.

Atlantic Oil Exchange, Inc. Fla. 1936.

Atlantic Oil Royalty Corp. Del. 1934.

Atlantic Oil Royalty Corp. (Del.) Merged into Atlantic Keystone Petroleum Company, Ltd., in 1931.

Atlantic Okeechobee & Gulf Transp., Co. Fla. 1936.

Atlantic Operating Co. Fla. 1936.

Atlantic Operating Co. N. J. 1934.

Atlantic Oriental Tankline, Ltd. N. Y. 1934.

Atlantic Ornamental Iron & Wire Works, Inc. Mass. 1937.

Atlantic Outlet Shops, Inc. N. Y. 1933.

Atlantic-Pacific Automobile Club, Inc. Fla. 1936.

Atlantic & Pacific Aviation Corp. Del. 1934.

Atlantic & Pacific Bonded Corp. N. Y. 1935.

Atlantic, Pacific & Gulf Oil Co. Del. 1936.

Atlantic, Pacific & Gulf Refining Co. Del. 1936.

Atlantic & Pacific Meat Markets, Inc. N. Y. 1933.

Atlantic and Pacific Petroleum Corp. Del. 1937.

Atlantic & Pacific Railroad Co. (Central Division Land Bonds due 1901). Land Grant bonds issued in 1868 and 1871 received $55.57 and $46.15 per $1000 bond respectively. In settling the decree, the Court declined to make any order extending further time (Nov. 10, 1877) to the outstanding bondholders to come in and join in the purchase. The United States District Court at St. Louis, informed us on Oct. 23, 1936 that no funds were paid into Court on Nov. 10, 1877, or any other date in this case. The bonds apparently are worthless.

Atlantic & Pacific Railroad Co. The Guaranteed Trust 4% bonds due January 1, 1937 have a decree value of $99.12 per $1000. bond. Collect on unstamped bonds from the Bankers Trust Company of New York City. Trust Receipts for Income bonds, Western Division, received $25. on each $1000. bond from the Manhattan Trust Co. now Bankers Trust Co.

Atlantic & Pacific Service Stations, Inc. N. J. 1934.

Atlantic & Pacific Shoe Rebuilders, Inc. N. Y. 1934.

Atlantic & Pacific Stages. Acquired by Colonial Stages, Cinn.

Atlantic-Pacific Stages, Inc. Del. 1934.

Atlantic & Pacific Steamship Co. Inc. Me. 1934.

Atlantic & Pacific Telegraph Co. See Western Union Telegraph Co.

Atlantic and Pacific Telegraph Company, The. N. Y. 1933.

Atlantic & Pacific Television Co., Inc. N. Y. 1935.

Atlantic Packing Company. N. J. 1936.

Atlantic Paint and Varnish Co., Inc. Fla. 1936.

Atlantic Paper & Pulp Co. Receivers were appointed in 1923. The property was foreclosed and the non-depositing 1st Mortgage 6% bonds due 1921-1929 received $69.82 per $1,000 bond. The Franklin Trust Co of New York City was trustee, which was succeeded by the City Bank Farmers Trust Co.

Atlantic Paper & Pulp Co. Sold to Southern Pulp & Naval Stores Co. of Columbus, Ohio.

Atlantic Paper Tube Corp. Del. 1937.

Atlantic Park Co. Mass. 1936.

Atlantic Park Corporation. Fla. 1936.

Atlantic & Pennsylvania Realty Co. Del. 1934.

Atlantic Petroleum Company. Colo. 1931.

Atlantic Photo Engraving Co., Inc. N. J. 1936.

Atlantic Photo Supply Co. Md. 1935.

Atlantic Plastering & Stucco Co., Inc. N. Y. 1935.

Atlantic Plate Glass Co. Fla. 1936.

Atlantic Plumbing Co. Fla. 1936.

Atlantic Precision Instrument Company. Mass. 1937.

Atlantic Pressed Steel Co., Inc. Mass. 1933.

Atlantic Printing Co. Mass. 1934.

Atlantic Process Corporation. N. Y. 1933.

Atlantic Produce Co. Fla. 1936.

Atlantic Producing Co., Inc. N. Y. 1935.

Atlantic Program Magazine, Inc. N. Y. 1935.

Atlantic Properties, Inc. N. J. 1934.

Atlantic Provision Company. Mass. 1937.

Name State Date Charter Forfeited

Atlantic Public Service Associates, Inc. Del. 1934.

Atlantic Public Service Associates. Formerly Atlantic Public Service Corp. We were informed by Mr. Paul C. Beardslee, Asst. Trust Officer of the Chase National Bank, 11 Broad St., N. Y. C., on May 14, 1937 as follows:

"We have for acknowledgment your letter of May 13, 1937 and in reponse to your inquiry, we advise that no funds have been deposited with us to provide for the payment of the coupons due August 1, 1930 and subsequent detached from Atlantic Public Service Corp., 6% Debentures due Feb. 1, 1943. As to the Status of these debentures we are informed that they ware at some time past depositable under a Plan of Reorganization for which the Hibernia Trust Co (now Colonial Trust Co) of this city, was Depositary. We are further advised however that the time allowed for these deposits has long since elapsed. In this connection, we as Successor Trustee are unable to advise you definitely in the matter and for further information relative to the Plan of Reorganization, we would suggest that you communicate with the above mentioned Depositary".

Atlantic Public Service Associates, Inc. The First Lien and Secured 5½% bonds due Feb. 1, 1953, have a decree value of $250. for each $1000. unstamped bond, payable at the State Street Trust Company, Boston, Mass. Each share of $7. Class A Preferred stock represented by C/D received 4/10ths of a share of Class A Preferred and 2/10ths of a share of Class B Preferred stock of the Northeastern Utilities Co. Stock exchanged at the Continental Illinois Bank & Trust Co., Chicago, Illinois.

Atlantic Public Service Corporation. See Atlantic Public Service Associates.

Atlantic Public Utilities, Inc. 6% bonds due 1931 and represented by Cfts. of Dep; and $7. Class A Pfd. stock and represented by Cfts. of Dep. may still have an exchange value. Common stock worthless.

Atlantic Public Utilities, Inc. Del. 1934.

Atlantic Public Utilities, Inc. East $100. 6% bond due 1931, represented by C/D received 10 shares of Class A Preferred stock of the Northeastern Utilities Co. Each share of $7. Class A Preferred stock represented by C/D received 1 share of Northeastern Class B Preferred stock. No provision was made for any junior securities. Stock exchanged at Continental Illinois Bank & Trust Company, Chicago, Illinois.

Atlantic Purchasing Corporation. N. Y. 1933.

Atlantic Radio & Marine Co., Inc. Mass. 1934.

Atlantic Real Estate Corp. Del. 1934.

Atlantic Realty Co. Del. 1935.

Atlantic Realty Co. Fla. 1936.

Atlantic Realty Corporation. Fla. 1936.

Atlantic Realty and Investment Co. Fla. 1936.

Atlantic Realty & Mortgage Co. Fla. 1936.

Atlantic Realty Syndicate, Inc. Fla. 1936.

Atlantic Recreation Center, Inc. Del. 1934.

Atlantic Remedies Co., Inc. N. Y. 1935.

Atlantic Restaurant Inc., The. N. Y. 1935.

Atlantic Road & Bridge Co. Fla. 1936.

Atlantic Roland Yacht Co. Fla. 1936.

Atlantic Rubber Co. Mass. 1935.

Atlantic Sales Company. Mass. 1937.

Atlantic Sand Blast Company. N. J. 1936.

Atlantic Sash & Door Corp. N. Y. 1935.

Atlantic Sealing and Paint Co., Inc. N. Y. 1934.

Atlantic Scalloping & Novelty Corp. N. Y. 1935.

Atlantic Seaboard Airways, Inc. Md. 1934.

Atlantic Seaboard Company. N. J. 1936.

Atlantic Seaboard Natural Gas Co., Inc. Del. 1937.

Atlantic Seaboard Utilities Co., Inc. Succeeded by Sylvestre Utilities Co.

Atlantic Search Company. N. J. 1936.

Atlantic Seashore Co., The. Fla. 1936.

Atlantic Security Co. Fla. 1936.

Atlantic Security Co., Inc. N. Y. 1933.

Atlantic Shingle Co. Fla. 1936.

Atlantic Shipper Publishing Co. Mass. 1936.

Atlantic Shoe Repairing Shops, Inc. Md. 1937.

Atlantic Shore Brick Co. Fla. 1936.

Atlantic Shore Line (Electric) Ry. (Maine) The 4% Ref. bonds have a decree value of $93.34 per $1000. bond. Collect on unstamped bonds from the Portland National Bank, Portland, Me.

Atlantic Shore Railway Co. Reorganized as York Utilities Co. Old securities were exchanged for new securities at the Union Safe Deposit & Trust Co., Portland, Maine.

Atlantic Shore Ry. Old securities may still have an exchange value.

Name State Date Charter Forfeited

Atlantic Shores, Inc. N. J. 1935.

Atlantic Shores Co. Fla. 1936.

Atlantic Short Line RR. Reorganized as Bruton & Pineora RR.

Atlantic Short Line Ry. (Georgia). Foreclosed 1896, stock worthless. Now owned by Central Georgia.

Atlantic Silk Dyeing Co. N. J. 1935.

Atlantic Silk Hosiery Co., Inc. N. Y. 1935.

Atlantic Smoked Fish Co., Inc. Mass. 1935.

Atlantic Smoked Fish Corp. Mass. 1935.

Atlantic Sound Recording Corp. N. Y. 1935.

Atlantic Stages Inc. Del. 1935.

Atlantic States Construction Co., Inc. N. Y. 1935.

Atlantic States Electric & Supply Co., Inc. N. Y. 1935.

Atlantic States Stock Yard Co. N. J. 1936.

Atlantic Stations, Inc. N. Y. 1934.

Atlantic Steamship Corporation. N. J. 1937.

Atlantic Stevedoring Co. Fla. 1936.

Atlantic Stores Co. Fla. 1936.

Atlantic Stores Co. N. J. 1935.

Atlantic Supply Co. Fla. 1936.

Atlantic Supply & Electric Co. Fla. 1936.

Atlantic Talking Machine Co., Inc. N. Y. 1935.

Atlantic Tar & Chemical Works, Ltd. The First Mortgage 8% bonds received two cash distributions at 15¢ on the dollar of the principal of the bonds deposited under the bondholders agreement, at the Chase National Bank, of New York City.

Atlantic Terra Cotta Company. This company is located at 25 W. 44th St. N. Y. C. These shares are exchangeable at the Chase National Bank on the following basis: 1 New share of preferred for each share of old pfd. 1/10 of a share of new common for each share of old common. The new stock is worth about $8. per unit, consisting of one share of preferred and one share of common. (1934.)

Atlantic Tidewater Drilling Corp. Md. 1934.

Atlantic Tile Corporation. N. Y. 1934.

Atlantic Tire and Supply Co. Fla. 1936.

Atlantic Title and Guaranty Co. Fla. 1936.

Atlantic Towel and Supply Co. Fla. 1936.

Atlantic Towers, Inc. N. J. 1934.

Atlantic Towing Co. Fla. 1936.

Atlantic Trading Co. Fla. 1936.

Atlantic Trading Corporation of America. N. Y. 1933.

Atlantic Trust Co., N. Y. C. 1887. Merged to form Metropolitan Trust Co., 1903.

Atlantic Turpentine & Refining Co. Property sold about 1914. A distribution was made on the First Mortgage 6% bonds by the Provident Life & Trust Company, Phila., Pa.

Atlantic Underwriting Co., Inc. Fla. 1936.

Atlantic Union Securities Co. Mr. Harry Bacharach, Receiver, reported that stockholders received 46¢ on the dollar in liquidation.

Atlantic Upholstering Co. Md. 1936.

Atlantic Upholstering Company, Inc. N. Y. 1934.

Atlantic Utilities Securities Corp. Del. 1935.

Atlantic Utilities Service Corp. Del. 1934.

Atlantic Waist & Dress Mfg. Co., Inc. N. Y. 1935.

Atlantic Warehouse & Distributing Co. Fla. 1936.

Atlantic Warehousing Co. Del. 1934.

Atlantic Water Service, Inc. N. J. 1934.

Atlantic Waterworks Corp. Del. 1934.

Atlantic Welding & Mfg. Corp. Del. 1934.

Atlantic Wholesale Grocery Co. Fla. 1936.

Atlantic Wire Products Co., Inc. N. Y. 1935.

Atlantic Woodworking Corp. N. Y. 1935.

Atlantic Works, East Boston. Sold to Bethlehem Shipbuilding Corp. Ltd.

Atlantis Film Corp. N. Y. 1935.

Atlantis International, Inc. N. Y. 1934.

Atlantis Mfg. Corp. N. Y. 1935.

Atlapacific Realty Co., Inc. N. Y. 1935.

Atlas, A. M., Inc. N. Y. 1935.

Atlas Acceptance Corp. (Del.) Kansas 1937.

Atlas Airplane & Engine Corp. Del. 1934.

Atlas Airplane and Engine Sales Corp. N. J. 1935.

Atlas Amusement Co., Inc. Mass. 1935.

Atlas Amusement Corp. N. Y. 1935.

Atlas Art Metal Iron Co., Inc. N. Y. 1935.

Atlas Auto Body Service Corporation. N. Y. 1933.

Atlas Auto Specialties Corporation. N. Y. 1933.

Atlas Axle Co. Del. 1934.

Atlas Bag & Novelty Co., Inc. N. Y. 1935.

Atlas Bank, N. Y. C. 1922. Liquidated 1925.

Atlas Bedding Co., Inc. N. Y. 1935.

Atlas Beverage Company, Inc. R. I. 1937.

Atlas Book Store, Inc. N. Y. 1935.

Atlas Braid Mfg. Co. Inc. N. Y. 1933.

Atlas Brick Co., ltd. Merged into Interprovincial Brick Co., Ltd. Stock exchanged share for share.

Atlas Broadcasting Corp. N. J. 1935.

Name State Date Charter Forfeited

Atlas Brush Corp. N. Y. 1935.
Atlas Building Co., Inc. N. Y. 1935.
Atlas Building Products Co. N. J. 1937.
Atlas Business Corporation. N. Y. 1933.
Atlas Cabinet Works, Inc. N. Y. 1935.
Atlas Camp, Inc., The. N. Y. 1935.
Atlas Chair Corporation. N. Y. 1934.
Atlas Chemical Corp. Del. 1935.
Atlas China Co. Publicity Dept., Inc. N. Y. 1935.
Atlas Coal and Coke Co. Del. 1937.
Atlas Coal Co., Inc. Mass. 1934.
Atlas Coal Corp. Del. 1937.
Atlas Coal & Supply Co., Inc. N. J. 1936.
Atlas Coffee Shop, Inc. N. Y. 1935.
Atlas Collection Agency. N. J. 1936.
Atlas Combustion Co., Inc. N. Y. 1935.
Atlas Co., The. Fla. 1936.
Atlas Construction Company. Md. 1937.
Atlas Construction Co. N. J. 1935.
Atlas Construction Co. Inc. N. Y. 1933.
Atlas Contracting Co., Inc. N. Y. 1935.
Atlas Corp. 6's due 1918. Assets sold at receivers' sale at Everett, Wash. on Oct. 29, 1910. No funds were realized by the bondholders.
Atlas Corporation. Ore. 1935.
Atlas Corporation Ltd. Incorporated on March 5, 1920 under Queensland laws and is located at 109 Pitt St. Sydney, Australia. Company owns various interests in mining and land companies in Australia.
Atlas Cotton Products Corp. N. Y. 1933.
Atlas Crucible Steel Co. Merged with Electric Alloy Steel Co.
Atlas Crushed Stone Co., Inc. Del. 1936.
Atlas Curtain Works, Inc. N. Y. 1933.
Atlas Cutlery Co., Inc. N. Y. 1935.
Atlas Dental Manufacturing Co., Inc. Del. 1936.
Atlas Desk Co., Inc. N. Y. 1935.
Atlas Dollar Cleaners, Inc. N. Y. 1935.
Atlas Drug Co. Fla. 1936.
Atlas Drygoods Corporation. Fla. 1936.
Atlas Dumbwaiter Co., Inc. N. Y. 1935.
Atlas Dye Works, Inc. N. J. 1937.
Atlas Employment & Commissary Co., Inc. N. Y. 1935.
Atlas Engine Works. The funds for distribution on the 6% bonds are available at the Indiana Trust Company, Indianapolis, Indiana.
Atlas Engineering Corporation. N. Y. 1933.
Atlas Enterprises, Inc. N. Y. 1935.
Atlas Estates, Inc. N. Y. 1935.
Atlas Export & Trading Company. Incorporated in New York and was located at 29 Broadway, N. Y. C. in 1922. David T. Richardson, President; Robert T. Wood, Treasurer. In 1923 the company was reported out of business and lost its charter in 1929, for failure to file reports for five years. It is our opinion that the shares are without value.
Atlas Filling Stations Inc. N. J. 1935.
Atlas Film Corp. Mass. 1934.
Atlas Finance Company. Oregon 1937.
Atlas Finance Corporation. Fla. 1936.
Atlas Finishing Co. N. J. 1935.
Atlas Fire Proof Door Co., Inc. N. Y. 1935.
Atlas Fireworks Co., Inc. Del. 1937.
Atlas Food Company. N. J. 1937.
Atlas Food Products Co. Del. 1934.
Atlas Footwear Company, Inc. Mass. 1937.
Atlas Freight Dispatch, Inc. N. Y. 1935.
Atlas Fuel Co. Mass. 1936.
Atlas Fuel, Inc. N. J. 1934.
Atlas Garment Mfg. Co. Mass. 1934.
Atlas Gas & Utilities Co. Del. 1935.
Atlas Gas Utilities Company. Incorporated under the laws of the State of Delaware on August 12, 1931, but is out of existence, having become inoperative and void April 1, 1934 and proclaimed by the Governor, January, 1935 for non-payment of taxes. The last annual report filed for the year 1931 showed offices at 30 N. Michigan Avenue, Chicago, Ill., and the following named officers: President, A. O. Eberhart, 228 N. LaSalle St., Chicago; Vice Pres., C. L. Baker, Toulon, Ill.; Treasurer, A. G. MacDonald, 117 N. LaSalle St., Chicago; Director, D. T. Bradley, Kewanee, Ill. Mr. MacDonald has not answered our letter of October 29th, 1937.
Atlas Gasoline Stations, Inc. N. Y. 1935.
Atlas Glass Co., Inc. N. Y. 1935.
Atlas Gold Mines, Inc. Idaho 1936.
Atlas Gold Mining Company. Incorporated in Nevada and is in good standing having paid their taxes until July 1, 1938. The principal office is located at Edgmont, Neveda. We found no other information about the company nor will they answer our letter.
Atlas Holding Co., Inc. Del. 1936.
Atlas Holding Company. We are advised that there was no market for the common stock of this company around October 27, 1929. However, units, consisting of one share of preferred and one share of common stock, were quoted on October 27, 1929 at $80 per unit, by Casamajor, Doty & Buttolph, 210 West 7th Street, Los Angeles, California.
Atlas Holding Co. Fla. 1936.
Atlas Holding Corp. N. Y. 1935.
Atlas Homes Corporation. N. Y. 1934.
Atlas Hotel Supply Co., Inc. N. Y. 1933.
Atlas Importing Co., Inc. N. Y. 1934.
Atlas, Inc. N. J. 1935.
Atlas Investment Co. Fla. 1936.
Atlas Investment Corporation. Fla. 1936.
Atlas Investment Corp. Md. 1935.
Atlas Investors Corp. Del. 1934.
Atlas Investors & Mortgage Corp. N. Y. 1935.
Atlas Iron Works, Inc. N. Y. 1935.
Atlas Land Company. N. J. 1936.
Atlas Land Corporation. Fla. 1936.
Atlas Lathing Corporation. N. J. 1937.
Atlas Laundry Co. N. J. 1937.
Atlas Live Poultry Company, Inc. N. J. 1936.
Atlas Lubricants Corp. N. Y. 1935.
Atlas Lumber Company, Minneapolis, Minn. North Dakota Charter forfeited on Oct. 1, 1937.
Atlas Mfg. Corp. N. Y. 1935.
Atlas Mining & Milling Co. Incorporated in Colorado and was advertised as defunct and inoperative on Sept. 17, 1929. We know of no value for the stock.
Atlas Mortgage Co., Inc. N. Y. 1935.
Atlas Motor Corp. Del. 1934.
Atlas Novelty Co. Del. 1934.
Atlas Nut Shop, Inc. N. Y. 1935.
Atlas Office Supply Co. N. J. 1937.
Atlas Oil Burner Co. Inc. Mass. 1936.
Atlas Oil Co., Inc. N. J. 1937.
Atlas Organization Co., Inc., The. N. Y. 1935.
Atlas Pants Mfg. Co., Inc. N. Y. 1934.
Atlas Parlor Suite Mfg. Co., Inc. Mass. 1934.
Atlas Pearl Novelty Co. N. J. 1935.
Atlas Picture Corp. N. Y. 1935.
Atlas Plastering Corp. (N. Y.) Dissolved Jan. 6, 1937.
Atlas Plumbing Co., Inc., The. N. Y. 1935.
Atlas Plumbing Supply Co. N. J. 1934.
Atlas Portland Cement Company. Incorporated in Penna. in 1899 and was located at Northampton, Penna. in 1924. The company was taken over by the U. S. Steel Corporation and merged with the Universal Atlas Cement Co.
Atlas Press, Inc., The. Fla. 1936.
Atlas Pressing Machine Corp. N. Y. 1935.
Atlas Process Company. N. J. 1936.
Atlas Products, Inc. N. J. 1937.
Atlas Properties, Inc. Fla. 1936.
Atlas Publishing Co. Fla. 1936.
Atlas Quarries, Inc. Fla. 1936.
Atlas Radio Company, Inc. Del. 1935.
Atlas Radio Co., Inc. Mass. 1935.
Atlas Radio and Refrigerator Corp. N. J. 1936.
Atlas Railway Signal Company. Incorporated in New Jersey on November 20, 1919 and lost its charter in 1935. Mr. M. H. Loughbridge, a patent attorney, and former President of the company, located at 342 Madison Avenue, New York City, informed us on November 9th, 1937 as follows: "I wish to advise that the principal assets of this company consisted of U. S. Patents on railway appliances and most of these patents have now expired. The company was never properly financed to place these inventions on the market. I advanced a considerable sum with a view to developing the inventions which has not been repaid. In addition to the patents, the assets comprised of a few unfinished embossing presses which could not be sold without rebuilding and there is no market for this kind of apparatus at present. The franchise tax to the State of New Jersey has not been paid in the last six or seven years."
"The capital stock has no value at the present time."
Atlas Realty Co. Fla. 1936.
Atlas Realty Company. W. Va. 1937.
Atlas Realty and Development Corp. N. J. 1935.
Atlas Realty, Inc. N. J. 1935.
Atlas Realty & Investment Co., Inc. N. J. 1936.
Atlas Realty Service, Inc. Fla. 1936.
Atlas Rock Co. Fla. 1936.
Atlas, Sam, Dresses, Inc. N. Y. 1935.
Atlas Sanitary Products, Inc. N. J. 1937.
Atlas Securities Co. Fla. 1936.
Atlas Securities Corp. N. Y. 1935.
Atlas Sheet Metal Works, Inc., Providence. R. I. 1935.
Atlas Shoe Manufacturing Co. Del. 1936.
Atlas Silk Corporation. N. Y. 1934.
Atlas Soap & Chemical Co. Del. 1934.

Name State Date Charter Forfeited

Atlas Social Service Exchange, Inc. N. Y. 1934.
Atlas & Solomon, Inc. N. Y. 1935.
Atlas Steam Pressing Iron Co. N. J. 1935.
Atlas Steel Column Manufacturing Company, Inc., The. N. Y. 1934.
Atlas Steel Corporation. There were at last accounts $24,550. par value of 7% Gold Notes due November 1, 1922, outstanding in the hands of unknown holders, that have a decree value of 1.0349%. Collect from the Cleveland Trust Company, Cleveland, Ohio.
Atlas Steel Shelving Corp. N. Y. 1935.
Atlas Stone Products Corp. N. Y. 1935.
Atlas Storage Warehouse Co. The Fidelity-Philadelphia Trust Company of Phila., Pa., holds unclaimed funds representing a final liquidating dividend, payable on the 6% Second Mortgage 10 Year Gold Bonds due June 1, 1935, at the rate of $7.54 per $1000. bond.
Atlas Storage Warehouse Company. N. J. 1936.
Atlas Stores Corp. Name changed to Davega Stores Corp.
Atlas Stores Fixture Co., Inc. N. Y. 1934.
Atlas Stores, Inc. N. J. 1937.
Atlas Stores, Inc. N. Y. 1934.
Atlas Suit Case Co., Inc. Mass. 1933.
Atlas Supply Company. N. J. 1937.
Atlas Surplus Corp. N. Y. 1935.
Atlas Tack Corporation. The 6% bonds have a decree value of 32.779%. Collect from the Boston Safe Deposit & Trust Company, Boston, Mass.
Atlas Tailoring Co. Md. 1934.
Atlas Terminal Stores, Inc. Mass. 1935.
Atlas Theatrical Enterprises, Inc. of Bayonne, N. J. N. J. 1936.
Atlas Towel Supply Co. Del. 1935.
Atlas Utilities Corp. Name changed to Atlas Corp.
Atlas Veneer Package Co., Inc. N. Y. 1935.
Atlas Wharf and Storage Co. Mass. 1936.
Atlas White Brick Co. N. J. 1935.
Atlas Wrecking Corp. Del. 1935.
Atlas Wrecking Corporation. N. Y. 1934.
Atlasette Company, Inc., The. N. Y. 1933.
Atlass Securities Corporation. N. J. 1937.
Atlasta Shoes, Inc. Mass. 1935.
Atlhouse, Paul R., Inc. Del. 1936.
Atlin Company, Inc. N. Y. 1933.
Atline Dress Co. Inc. N. Y. 1933.
Atma Amusement Corp. N. Y. 1935.
Atmar Co. N. J. 1935.
Atmo Automatic Fire Alarm Co. of America. N. J. 1935.
Atmo Dress Co., Inc. N. Y. 1935.
Atmospheric Engineering Corp., The. Mass. 1936.
Atno Building Specialty Co. N. J. 1935.
Atoka Petroleum Co., Inc. Del. 1936.
Atomic Gas Co. Del. 1934.
Atomized Coal & Furnace Co. Incorporated in New York in 1885 and dissolved in 1886. It was reported in 1911 that the stock was worthless.
Aton Holding Corporation. N. Y. 1934.
Aton Music Co., Inc. Fla. 1936.
Atpac Corp. N. Y. 1935.
Atrato Co. Me. 1933.
Atrato Company. Resumed Business, Me. 1936.
Atrium Trading Corp. N. Y. 1934.
Atta Realty Co., Inc. N. Y. 1935.
Attas Nut Shops, Inc. N. Y. 1935.
Atteaux, F. E., Corp., The. N. Y. 1935.
Attendu Engines Ltd. Liquidated in 1929.
Attey Realty Co., Inc. N. Y. 1934.
Attinson & Ratkin, Inc. N. Y. 1935.
Attleboro Amusement Co. Mass. 1933.
Attleboro Automobile Company. Mass. 1937.
Attleboro Paint & Hardware Co., Inc. Mass. 1933.
Attleboro Springs, Inc. Mass. 1934.
Attleborough City Manufacturing Co. The. Mass. 1936.
Attractive Costume & Garment Co., Inc. N. Y. 1935.
Attractive Fur Mfg. Co., Inc. N. Y. 1935.
Attractive Hat Works, Inc. N. Y. 1935.
Attractive Neckwear Mfg. Co. Inc. N. Y. 1934.
Atumba Minerals Corp. (Mass.). Albert P. Baxendale, former Treasurer of the Co. now located (1934) at Brockton, Mass. informed us that the shares are without value.
Atwater Bottle Co., Inc. N. Y. 1934.
Atwater Cloak Company Inc. N. Y. 1933.
Atwater Construction Co., Inc. N. Y. 1935.
Atwater, E. C., Co. Mass. 1933.
Atwater Estates, Inc. N. Y. 1935.
Atwater Family Laundry Service, Inc. N. Y. 1933.
Atwater Knitting Co., The. Mass. 1934.
Atwater Philip, Inc. Mass. 1937.
Atwater Taxicab Corp. N. Y. 1935.

Name State Date Charter Forfeited

Atwell Cafeteria, Inc. N. Y. 1935.
Atwell Family Laundry, Inc. N. Y. 1933.
Atwell Garment Co., Inc. N. Y. 1935.
Atwell Laundry Service Co. Inc., The. N. Y. 1933.
Atwell Realty Corp. Inc. N. J. 1935.
Atwell Steel Products Co., Inc. N. Y. 1935.
Atwood Brothers, Inc. Mass. 1937.
Atwood, C. G., Realty Corp. N. Y. 1935.
Atwood Holding Corp. Del. 1936.
Atwood Levy Realty Co., Inc. N. Y. 1933.
Atwood Park, Inc. N. J. 1937.
Atwood-Thomas Construction Company. Mass. 1937.
Au Bon Gout Restaurant, Inc. N. Y. 1935.
Au Grand Vatel, Inc. N. Y. 1935.
Aubert, Inc. N. Y. 1935.
Auber Realty Co., Inc. N. Y. 1934.
Aubry Realty Company. N. J. 1937.
Aubin Transfer Corp. Mass. 1935.
Aubuchon Mining Co., Cadet, Mo. Property sold. $1,721. distributed to stockholders.
Aubuchon Mining Company, Cadet, Mo. Property sold in 1926. $1721. available for stockholders. Collect from Harvey D. Lamb, Metropolitan Bldg., St. Louis, Mo. We refer you to the Chemical Bank & Trust Co., New York City, for further information.
Auburn Auto Co. N. J. 1934.
Auburn Buffalo Motor Corp. N. Y. 1935.
Auburn Cash Fuel Co. Me. 1935.
Auburn Community Auto Co., Inc. N. J. 1937.
Auburn Co. of South Jersey. N. J. 1937.
Auburn-Cord Port Chester Sales Corp. N. Y. 1935.
Auburn Cord Roxborough Co. Del. 1935.
Auburn Distributors, Inc. N. Y. 1934.
Auburn Heights Development Co, Inc. Fla. 1936.
Auburn Ice & Ice Cream Corporation. N. Y. 1934.
Auburn Lakewood Corp. N. J. 1934.
Auburn-Lynbrook Motors, Ltd. N. Y. 1935.
Auburn Motor Sales Co., Inc. N. J. 1934.
Auburn Motor Sales Co., The. Fla. 1936.
Auburn & Northern Electric Railroad. Succeeded by Empire United Railways, Inc.
Auburn Orchard Co., Inc. Mass. 1936.
Auburn Radio Corp. N. Y. 1935.
Auburn Realty Co., The. Fla. 1936.
Auburn Realty Corporation. Fla. 1936.
Auburn Ridgefield Park Sales, Inc. N. J. 1935.
Auburn-Rochester Corporation. N. Y. 1934.
Auburn Sales Co. Fla. 1936.
Auburn Sales, Inc. Del. 1936.
Auburn Sand & Gravel Co., Inc. Mass. 1934.
Auburn & Syracuse R. R. The First 5% bonds due 1942 have a decree value of $221.21 per $1000. bond. Bonds represented by C/D have a decree value of $208.37 per $1000. bonds. Collect from the Chase National Bank, New York, City.
Auburn Tampa Co. Fla. 1937.
Auburn Used Car Exchange, Inc. N. Y. 1934.
Auburn Worsted Company, Inc. Mass. 1937.
Auburndale Conservatories, Inc. Mass. 1933.
Auburndale Construction Co. Fla. 1936.
Auburndale Development Co. Fla. 1936.
Auburndale Exchange Growers Service Corporation. Fla. 1936.
Auburndale Florida Highlands Co. Fla. 1936.
Auburndale Florists, Inc. Mass. 1934.
Auburndale Furniture Manufacturing. Fla. 1936.
Auburndale Hardware Co., Inc. Fla. 1936.
Auburndale Hardware & Paint Co. Fla. 1936.
Auburndale Holding Co. Fla. 1936.
Auburndale Investment and Improvement Co. Fla. 1936.
Auburndale Land Co. Fla. 1936.
Auburndale Land Company, Incorporated. N. Y. 1934.
Auburndale Publishing Co. Fla. 1936.
Auburndale Realty Exchange Corp. Fla. 1936.
Auburndale Telephone Company. (Wis) Incorporated 1908 and is located at Pittsville, Wis.
Auchincloss & Co., Incorporated. N. Y. 1934.
Aucilla Manufacturing Co. Fla. 1936.
Aucilla River Naval Stores Co. Fla. 1936.
Aucocisco Co. Me. 1934.
Auction Bridge Magazine, Inc. N. Y. 1935.
Auction Outlet Stores, Inc. N. Y. 1933.
Auction Sales Co. N. J. 1934.
Auction Syndicate Co. Fla. 1936.
Audet Bakery, Inc. Mass. 1936.
Audet Steel & Rim Co. Del. 1935.
Audiener Contracting Company, Inc. N. Y. 1934.
Audiffron Refrigerating Machine Company. N. J. 1937.
Audio Products Corp. N. Y. 1935.
Audit & Investigation Co., Inc. N. Y. 1935.
Auditing and Developing Co., New York City. Name changed August 3, 1927 to Organizing and Developing Corp.

Name State Date Charter Forfeited

Auditore, J. & C., Inc. N. Y. 1935.
Auditorium Boxing Club, Inc. N. J. 1935.
Auditorium Building Co. First Mortgage Leasehold 7% bonds have a decree value of $46.56 per $100. bond. Collect from the Guardian Trust Company, Cleveland, Ohio.
Auditorium Pawn Shop, Inc. N. Y. 1935.
Auditorium Players, Inc. N. Y. 1934.
Auditorium Restaurant Co. N. J. 1934.
Auditorium Supply Co., Inc. Del. 1936.
Audley Land Corporation. Fla. 1936.
Audo Company, Inc. N. J. 1936.
Audobon and One Ninety Second Corp. N. Y. 1934.
Audrea, Inc. N. Y. 1935.
Audrey-Bee Shoppe, Inc. N. Y. 1935.
Audrey Coat Co., Inc. N. Y. 1935.
Audrey Dress, Inc. N. Y. 1933.
Audrey Holding Corp. N. Y. 1935.
Audrey Import Co., Inc. N. Y. 1935.
Audrey Land Co. Fla. 1936.
Audrey Luxuries, Inc. N. Y. 1935.
Audrey Realty Co., Inc. N. J. 1936.
Audrey Realty Co. Inc. N. Y. 1933.
Audrey's Inc. N. J. 1936.
Audry Properties, Inc. Fla. 1936.
Audubon Barber Shop. N. J. 1934.
Audubon Celery Co., Inc. N. Y. 1934.
Audubon Cigar Stores, Inc. N. Y. 1933.
Audubon Coffee Pot, Inc. N. Y. 1934.
Audubon Florist, Inc. N. Y. 1934.
Audubon Guaranty Co. N. J. 1934.
Audubon Improvement Corporation. N. Y. 1934.
Audubon Investment Co. Fla. 1936.
Audubon National Bank, N. Y. C. 1909. Liquidated 1911.
Audubon Park Corporation. Fla. 1936.
Audubon Sales, Inc. N. Y. 1935.
Audubon Village, Inc. N. Y. 1935.
Audubon Wire Cloth Company. N. J. 1936.
Auduburn Metal Ceiling Co., Inc. N. Y. 1934.
Auer Construction Corp. N. Y. 1935.
Auer Properties, Inc. Fla. 1936.
Auer, Sidney M., Inc. N. Y. 1934.
Auerbach Bros., Inc. N. Y. 1935.
Auerbach (F.) Co. Fla. 1936.
Auerbach, Felix, Company, Incorporated. N. Y. 1934.
Auerbach, I. J. Inc. N. J. 1935.
Auerbach, John, & Co. Inc. N. Y. 1933.
Auerbach & Mahler, Inc. N. Y. 1934.
Auerbach Matthew Corp. N. Y. 1935.
Auerbach Productions, Inc. N. Y. 1933.
Auerbach, Walter M., Inc. N. Y. 1935.
Auerbach Yarn Co., Inc. N. Y. 1935.
Auerbachs Style Shop, Inc. N. Y. 1935.
Auf Der Heide Agency. N. J. 1936.
Aufrichtig, F., Co., Inc. N. Y. 1935.
Augbrock Realty Corp. N. Y. 1935.
Augden Holding Corp. Md. 1935.
Augelio & Brucklier, Inc. N. Y. 1935.
Augen Holding Corp. N. Y. 1935.
Augenstein, Harry, Inc. N. Y. 1934.
Aughtotrade, Inc. N. Y. 1935.
Augie Holding Corp. N. Y. 1935.
Augmar Realty Corp. N. Y. 1935.
Augmented Theatrical Enterprises, Inc. N. Y. 1934.
Augur Petroleum Co. Del. 1935.
August Arthur & Co., Inc. Del. 1936.
August Bakery, Inc. Fla. 1936.
August Cafeteria, Inc. N. Y. 1933.
August Holding Co., Inc. N. Y. 1934.
August Realty Company. N. J. 1936.
August Realty Corp. N. Y. 1935.
August Restaurant, Inc. N. Y. 1934.
August Sportswear Co., Inc. N. Y. 1935.
Augusta Frocks, Inc. N. Y. 1935.
Augusta Gold Mining Co. Incorporated in Colorado and its charter expired by limitation on March 14, 1921 and has not been renewed. This company was reported out of business many years before 1921 and its shares were appraised at no value by our company for tax purposes in 1918.
Augusta Golf Company. We received the following communication from F. H. Farnum, President of the Augusta Country Club, Augusta, Me. regarding the stock of the subject company. "The Augusta Country Club leases from the Augusta Golf Company the club house and golf course. During the past five years the Augusta Country Club has been able to pay all expenses including interest on the indebtedness of the Augusta Golf Company. In the year 1934 the Augusta Country Club failed to meet expenses by some $700. The Augusta Golf Company has a mortgage of $20,000 and $9,000 in notes outstanding. There are some 100 shares of stock. The stock in the Golf Company never has had any value or market and consists of donated money by various people toward a community welfare in the nature of a golf club. So far as I know there is no market nor is there likely to be any for the stock of the Augusta Golf Company. (1935).
Augusta Knitting Corp. Name changed to Augusta Stockholders, Inc.
Augusta Mortgage Corp. Md. 1937.
Augusta Motor Co., Inc. Va. 1936.
Augusta Realty Co. N. J. 1935.
Augusta Rug & Fur Co., Inc. N. Y. 1935.
Augusta Southern RR. Sold to receivers of Georgia & Florida Ry. for $150,000.
Augustine Apartments, Inc. Fla. 1936.
Augustine Davis Co. Del. 1936.
Augustine (H.), Inc. Fla. 1936.
Augustinian Holding Co., Inc. N. Y. 1935.
Auld (F. G.), Inc. Fla. 1936.
Auld & Parker, Inc. Fla. 1936.
Aulenback Tool Co. Mass. 1934.
Auletta, John, Corporation. N. Y. 1934.
Aulne Oil Company. Our correspondent at Marion, Kansas informed us that the above company is not in existence. All oil activities have ceased to operate and have died with the wildcat drilling that was carried on during and after 1921. Certificates of interest in this company have no value whatever.
Aulsburgs Bargain House Inc. Del. 1935.
Ault's Drug Store, Inc. N. J. 1934.
Aumel Investment and Realty Co. N. J. 1935.
Aument & Reynolds, Inc. Del. 1934.
Aunt Betty's Kitchen, Inc. Fla. 1936.
Aunt Jean, Inc. Fla. 1936.
Aunt Lydia's Bakery Co., Inc. Mass. 1934.
Aunt Polly's Tea Room, Inc. N. Y. 1935.
Auntie Chatter Motor Oil Co. Inc. N. Y. 1933.
Aura Holiness Camp Meeting Association. N. J. 1935.
Aurantia Stock Farms Co. Fla. 1936.
Auray Realty Corporation. N. Y. 1933.
Aureco, Inc. N. Y. 1934.
Aureola Laboratories, Inc. N. Y. 1935.
Aureole Co. of Jacksonville. Fla. 1936.
Aureole Manufacturing Co. Fla. 1936.
Auricchio, S., Inc. N. Y. 1934.
Auriemma-Macchi Construction Co. N. J. 1937.
Auriemma and Macchi, Inc. N. J. 1936.
Aurisk Gold Mining Co., Inc. Del. 1936.
Auroa Consol Mining Co. Inc. Ariz. 1901. Charter forfeited 1926. Stock worthless.
Aurora Advertising Corporation, The. N. Y. 1934.
Aurora Aircraft Associates, Inc. N. Y. 1935.
Aurora Beacon Corporation. N. Y. 1934.
Aurora Bed Spread Co., Inc. N. Y. 1933.
Aurora & Belladona Consolidated Gold & Silver Mining Company. Incorporated in Colorado and its charter expired by limitation on Oct. 30, 1904 and was not renewed. We found no value to the stock and therefore believe the shares are without value.
Aurora Candy Shop, Inc. N. Y. 1935.
Aurora Circle Swing Co., Inc. N. J. 1936.
Aurora Coaster Co., Inc. N. J. 1936.
Aurora Cotton Mills, Inc., Aurora, Ill. Value of 353 Shares of Common Stock, Par Value $1.00, dated January 6, 1936 and 3 Shares of $100 Par Stock, dated February 17, 1893. According to reports the plant of this company is closed, except the bleachery. The company has made another request for a loan of $100,000 from the Reconstruction Finance Corporation, and have offered to pledge their entire assets. The Reconstruction Finance Corporation has already loaned the company $222,000. which remains unpaid. The company's statement as of June 30, 1937, shows cash of $8,125.17 and Accounts Receivable of $30,379.02, against which there are Current Liabilities of $60,294.06. The Net Loss for the Period January 1, 1937 to June 30, 1937 amounted to $12,813.32. The company is in a very precarious position, and in view of the fact that there are $321,770 of Preferred stocks ahead of the common it is my opinion that the common stock had very little, if any, value as of June 30, 1937.
Aurora, DeKalb & Rockford Electric Traction Co. First mortgage bonds believed to have value. Property sold for $195,000.
Aurora Dress Shoppe, Inc. N. Y. 1933.
Aurora, Elgin & Chicago RR. Common and preferred stocks worthless. Coll. 7½% bonds due 1921 and First & Ref. 5% bonds due 1946 were assessed $50. and $35. respectively, in order to receive new securities. Those that did not pay assessment probably did not share in the distribution.
Aurora, Elgin & Chicago R. R. Reorganized as Chicago Aurora & Elgin Corp.
Aurora Farms, Inc. N. Y. 1935.
Aurora Garage, Inc. N. Y. 1935.

Name State Date Charter Forfeited

Aurora Gold Mining Co., The. Del. 1936.
Aurora Hat Lining Corp. N. Y. 1935.
Aurora Health Farm Corp. N. J. 1935.
Aurora Health Institute, Inc. N. J. 1937.
Aurora Land Co. N. J. 1935.
Aurora Machine & Chemical Company, Inc. Md. 1937.
Aurora Marble Co., Inc. N. Y. 1935.
Aurora Mining Co. Idaho 1935.
Aurora, Plainfield & Joliet RR. Terminal of company at Van Buren & Joliet Street, Joliet, Ill. was sold for $47,000. to the Illinois Traction System.
Aurora Plastering Co., Inc. N. Y. 1935.
Aurora Securities Co. Del. 1934.
Aurora Silk Corporation. N. J. 1937.
Aurora Skooter, Inc. N. J. 1935.
Aurora Studios Corp. N. J. 1934.
Aurora Woolen Mills Corp. Del. 1935.
Aurora X-Ray Corp. Del. 1934.
Aurrece & Betie, Inc. N. Y. 1934.
Ausable River Operating Co., Inc. N. Y. 1934.
Ausable Steamship Corp. Incorporated in New York and was located at 17 Battery Place, N. Y. C. in 1917. President, Richard G. Wagner; Secretary, Gaston Dubreuil; Treasurer, Julius P. Wagner. In 1919 the company was reported in the hands of the Alien Property Custodian—attorney Jas. A. Delahanty. Mr. J. Kemp Bartlett, attorney, located at Baltimore, Md. informed me that the shares of this company have no intrinsic value, as the ship owned by this company was sold many years ago and the proceeds disbursed.
Ausbro Motor Sales Corporation. N. Y. 1933.
Auslander Corp., The. N. Y. 1935.
Auslander Hat Co., Inc. N. Y. 1935.
Auslander, Jacob, & Son, Inc. N. Y. 1935.
Auslander & Schwartz, Inc. N. Y. 1933.
Ausley & Co. Fla. 1936.
Ausley Holding Co. Fla. 1936.
Ausley Properties, Inc. Fla. 1936.
Ausonia Loan Assoc. N. J. 1935.
Auspitz Fur Shop, Inc. N. Y. 1934.
Aus-Sir Hotel Co. N. J. 1934.
Austen & Bergold, Inc. N. Y. 1935.
Austen Coke Company. Incorporated in New York on January 15, 1881 and was located in New York City. The corporation was dissolved by Proclamation in 1924. According to our records the corporation was not in existence in 1901. We found no value to the stock and therefore believe the shares are without value.
Austen Cologne Company, The. N. Y. 1934.
Austen's, Inc. Mass. 1935.
Auster Sales Corp. N. Y. 1935.
Austern Shoe Co., Inc. N. Y. 1934.
Austin Arms, Inc. N. Y. 1933.
Austin-Bagley Corp., The. N. Y. 1935.
Austin-Brandmeier Corp. N. Y. 1935.
Austin Brick & Tile Corp. N. Y. 1935.
Austin Bronx Inc. N. Y. 1935.
Austin Bros. Co. Mass. 1934.
Austin Bros., & Roy, Inc. Fla. 1936.
Austin Buffalo Corp. N. Y. 1935.
Austin-Crabtree Corporation. Fla. 1936.
Austin Cunningham, Inc. Fla. 1936.
Austin Electric Co. (Texas). First mtge bonds received 2.634%.
Austin Electric Service Corporation. N. Y. 1933.
Austin Engineering Co., Inc. N. Y. 1935.
Austin, F. C., Drainage Excavator Co. Merged to form Austin Machinery Co.
Austin, Frank, Inc. N. Y. 1933.
Austin Gas Light Co., Austin, Texas. Acquired by Peoples Light & Power Corp.
Austin, Gene, Inc. N. Y. 1935.
Austin Heat Transference Corp. N. Y. 1935.
Austin Holding Co. N. J. 1935.
Austin, J. R., Co., Inc. N. Y. 1935.
Austin Kiddy-Wear Corp. N. Y. 1935.
Austin Manufacturing Co. Mass. 1936.
Austin, Mark, Co., Inc. Mass. 1934.
Austin Mercantile Co. The. Ore. 1935.
Austin, Mitchell, & Co., Inc. N. Y. 1933.
Austin-Nissen, Inc. N. Y. 1935.
Austin Packing Company, Inc. Md. 1937.
Austin Realty Co. N. J. 1935.
Austin Road Governor Corp. N. Y. 1935.
Austin Sales Co., Inc. Fla. 1936.
Austin Service Co. Fla. 1936.
Austin St. Garage, Inc. Mass. 1933.
Austin-Sutherland Lumber Co., Inc. Mass. 1933.
Austin Texas Electric Co. First mortgage bonds received 15% in liquidation.
Austin Textile Co., Inc. N. Y. 1935.
Austin Transportation Co., Inc. Md. 1934.
Austin, W. H., Co. N. J. 1936.

Name State Date Charter Forfeited

Austin Water Light & Power Co. The property was probably purchased by the City of Austin, Texas. The Real Estate Title Insurance & Trust Co of Phila., Pa., as trustee made the following payments:

City Water Co 1st Mtge Bonds	5.668%
City Water Co 2nd Mtge Bonds	2.634%
Austin Electric Co 1st Mtge Bonds	2.634%
Austin Water Light & Power Co Consols	2.634%

Austin's Delicatessen, Inc N. J. 1937.
Austin's Diner, Inc. Mass. 1934.
Austin's Sanitary Milk Dispenser Co., Inc. N. Y. 1935.
Austin's, Tex., Forked Lightning Ranch, Inc. Del. 1936.
Austomark Corp. N. Y. 1935.
Austral Window Co. Me. 1935.
Australian American Co., Inc. N. Y. 1935.
Australian Land Co., Inc. Fla. 1936.
Australian Newspaper Agency Corp. N. Y. 1935.
Austrian & American Securities Co. Inc. Del. 1935.
Ausubel Holding Corp. N. Y. 1935.
Autauga County, Alabama. The First National Bank of Montgomery, Ala., holds funds for outstanding coupons of the 6% School Warrants, due Jan. 1, 1933, Jan. 1, 1934, Jan. 1, and July 1, 1936, and Jan. 1, 1937.
Autauga Oil & Fertilizer Co. Acquired by Alabama Power Co.
Autenis, Inc. N. Y. 1935.
Authority Holding Corp. N. Y. 1935.
Authorized Automobile Owner's Assoc., Inc. N. Y. 1935.
Authorized Radio Specialists, Inc. N. Y. 1935.
Authorized Wasserman Medical Corp. N. Y. 1935.
Authorized Willys Knight Taxicab Service Station, Inc. N. Y. 1935.
Authors & Composers Guild, Inc. N. Y. 1935.
Authors' Lecture Bureau, Inc. N. Y. 1935.
Auto Accommodation Corporation. N. Y. 1934.
Auto-Action Advertising Co., Inc., The. N. Y. 1934.
Auto Aero Supply Company of White Plains. N. Y. 1934.
Auto Aircraft Investing Corp. of America. Del. 1937.
Auto Ambulance Corporation. Fla. 1936.
Auto-Art Piano Corp. N. Y. 1935.
Auto Battery Co., Providence. R. I. 1935.
Auto Body Co. Fla. 1936.
Auto Body Service of America. N. Y. 1934.
Auto Boneyard, Inc. Fla. 1936.
Auto Brake Service, Inc. N. J. 1936.
Auto Brake & Wheel Service, Inc. N. J. 1936.
Auto-Carburetor Corporation. Fla. 1936.
Auto Cinema Sales Co. Inc. N. Y. 1935.
Auto-Coala Corp. N. Y. 1935.
Auto Collision Works, Inc. Fla. 1936.
Auto-Comfort Touring, Inc. Del. 1935.
Auto Commercial Body Works, Inc. Del. 1934.
Auto Cruiser Manuacturing & Sales Company, Inc. Mass 1937
Auto Dealers Holding Corp. N. Y. 1935.
Auto Dealers Service Corp. N. Y. 1935.
Auto-Door-Opener, Inc. N. Y. 1933.
Auto Electric Co, Inc. Fla. 1936.
Auto Electric Garage Co. Fla. 1936.
Auto Electric Service, Inc. N. J. 1934.
Auto Electric Supply Co., Inc. Mass. 1934.
Auto Exchange Agency, Inc. Mass. 1934.
Auto Filling Co. Fla. 1936.
Auto Finance Co. Fla. 1936.
Auto Finance Company. N. J. 1937.
Auto Finance Company, Inc. W. Va. 1937.
Auto Finance Corp. Mass. 1936.
Auto-Fount Sales Corp. Fla. 1936.
Auto Freight Terminal Company. Ore. 1935.
Auto Glass & Beveling Co., Inc. Md. 1934.
Auto Graphic Corp. N. Y. 1935.
Auto Greasing Stations, Inc. Ore. 1936.
Auto Hardware & Equipment Co., Inc. N. Y. 1935.
Auto-Hatch Co. Fla. 1936.
Auto Hone Co. Inc. N. Y. 1935.
Auto Hotel, Inc. N. Y. 1935.
Auto Hotel & Laundry, Inc. Fla. 1936.
Auto-Hydro-Craft, Inc. Mass. 1933.
Auto Inn Co., The. Fla. 1936.
Auto Knitter Hosiery Co., Buffalo, N. Y. Bankrupt in 1926.
Auto Knitter Hosiery Company, Inc., The. N. Y. 1933.
Auto Laundry Engineering Corp. N. J. 1935.
Auto List Publishing Co. Mass. 1933.
Auto Loan Corp. Ore. 1936.
Auto-Machine Gun Company. (Del.) Inoperative 1912. Company never filed annual report. Pres., Henry Ryder, 238 W. 46th St., N. Y. C. No value found for stock.
Auto-Manual Shut-Off Inc. Mass. 1933.
Auto-Marine Supply Co., The. Fla. 1936.

Name State Date Charter Forfeited

Auto-Matic Awning Co. Del. 1934.
Auto-Matic Seat Cover Corp. N. Y. 1935.
Auto Metal Products Co., Inc. N. Y. 1934.
Auto-Motive Finance Corp. Del. 1937.
Auto Necessity Shop. Fla. 1936.
Auto-Oven, Inc. N. Y. 1935.
Auto Owners Service Assn., Inc. Mass. 1933.
Auto Owners Service, Inc. Ore. 1936.
Auto Park Corporation. N. Y. 1933.
Auto Parts Co. Del. 1936.
Auto Parts Co., Inc. N. J. 1937.
Auto Parts & Machine Co. Del. 1934.
Auto Parts and Machine Co., Inc. Fla. 1936.
Auto-Plan Agency, Inc. N. Y. 1933.
Auto Plumbing Repair Co. Fla. 1936.
Auto Printing Co., Inc. N. Y. 1935.
Auto Products Mfg. Co., Inc. N. Y. 1933.
Auto Radiator Cleaner, Inc. N. J. 1934.
Auto Radiator Service Corp. N. Y. 1935.
Auto Radiator & Supply Corp. Mass. 1935.
Auto Rain Protection Co., Inc. N. Y. 1935.
Auto Realty Corporation. Fla. 1936.
Auto Rebuilders, Inc. Fla. 1936.
Auto Rebuilding Co. Inc. N. Y. 1935.
Auto Refinishers, Inc. N. J. 1935.
Auto Reflecto Tail Light, Inc. N. Y. 1934.
Auto Rental Co. Md. 1934.
Auto Rentors, Inc. Fla. 1936.
Auto-Roll-Pool Co., Inc. N. Y. 1934.
Auto Roller Bearing Corp. N. Y. 1933.
Auto Safety Fender & Brake Corp. Del. 1935.
Auto Sales Co. Md. 1934.
Auto Sales Corporation. Miami 1936.
Auto Sales and Exchange, Inc. Fla. 1936.
Auto Sales & Service, Inc. N. J. 1936.
Auto-Science Assoc. Del. 1935.
Auto Servant Equipment Corp. Del. 1937.
Auto Service Co. Fla. 1936.
Auto Service Garage, Inc. Fla. 1936.
Auto Service Inc. Idaho 1935.
Auto Service Inc. Md. 1935.
Auto Service Station, Inc. Fla. 1936.
Auto Service Stations, Inc. Del. 1935.
Auto Service Supply Co. Fla. 1936.
Auto Servicenter, Inc. N. J. 1935.
Auto Sheet Metal Works, Inc. Fla. 1936.
Auto Sheet Metal Works, Inc. N. Y. 1934.
Auto Sign Display Co. of Del. Del. 1934.
Auto Smock & Clamp Co. Mass. 1936.
Auto Steel Pit Co. Inc. N. Y. 1935.
Auto Storage & Sales Co., Inc. Fla. 1936.
Auto Stores Association. N. J. 1937.
Auto Supply Co., Inc. Fla. 1936.
Auto Taxi Corp. N. Y. 1933.
Auto Taxi Service, Inc. Md. 1936.
Auto Tire and Accessories Co. Fla. 1936.
Auto Tire Corp. of N. J. N. J. 1934.
Auto Tire Exchange Inc. Mass. 1933.
Auto, Tire & Supply Company. N. J. 1936.
Auto Top and Trim Co. Fla. 1936.
Auto Transit Co., The. Fla. 1936.
Auto Transit Inc. Del. 1935.
Auto Transit of Va., Inc. Va. 1936.
Auto Truck Co. Fla. 1936.
Auto Trunk & Specialty Co., Inc. N. J. 1934.
Auto Trunk & Top Factory, Inc. Fla. 1936.
Auto-Vac Products Corp. N. Y. 1935.
Auto Ventilator Sales Co. Fla. 1936.
Auto Warehouse Sales Company. Mass. 1937.
Auto Wash & Lubricating Co., Inc. Del. 1934.
Auto Wreckers of N. Y., Inc. N. Y. 1935.
Auto-Writing Sky Corp. N. Y. 1935.
Autobacconist Corp. Del. 1935.
Autobanx Company, Inc. Md. 1937.
Autobody Publishing Co., Inc. N. Y. 1935.
Autocare Garage Co., Inc. N. Y. 1933.
Autocinema Corp. N. Y. 1935.
Autocraft Realty Corp. N. Y. 1935.
Autodine Restaurant Corp. of Amer. Del. 1934.
Autodraulic Corp. Del. 1935.
Autogiro Sales and Industrial Service, Inc. Va. 1936.
Autographic Textile Engravers. N. J. 1936.
Autoist Discount Association, Inc. N. Y. 1933.
Autoguide Publishing Co. Inc. N. Y. 1935.
Autolectric Icerator Corporation. N. Y. 1933.
Autolux Sign Company. Mass. 1937.
Automacone Company, Inc. Del. 1934.
Automacy Inc. N. Y. 1935.
Automat Pure Drinks Corp. N. Y. 1935.
Automatch Corporation. N. Y. 1934.
Automatic Adding Machine Co. Incorporated in New York on June 29, 1904 and was located at 485 Broome Street, New York City. President, A. I. Gancher. Mr. Gancher, who is located at 423 Broome St., N. Y. C., informed us on June 18, 1937 that this company went out of business many years ago at which time it had no assets and the stock has no value. Mr. Gancher stated that all the company's patents have expired.
Automatic Advertising Co. of Florida. Fla. 1936.
Automatic Aerial Tower, Inc. Del. 1934.
Automatic Anchor-Control Corp. N. Y. 1935.
Automatic Appliance Co. N. J. 1935.
Automatic Athletic Devices, Inc. N. Y. 1935.
Automatic Baseball Inc. Del. 1935.
Automatic Brokerage Board Corp. Inc. Del. and changed its name to Remington Automatic Quotation Board Corp. No value found.
Automatic Buffet Corp. N. Y. 1935.
Automatic Burner Corp., Inc. N. Y. 1935.
Automatic Cabinet Co. Inc. N. Y. 1935.
Automatic Caddy Co. Inc. N. J. 1934.
Automatic Candy Corp. Mass. 1934.
Automatic Candy Sales Corporation. N. Y. 1934.
Automatic Canteen Co. of Boston. Del. 1935.
Automatic Canteen Company, Northeast. R. I. 1937.
Automatic Canteen Corporation of Baltimore, Md. Md. 1936.
Automatic Chain Co., Ltd. Inc. England. Dissolved June 22, 1903 by Messrs. Felton & Co., 131 Edmund Street, Birmingham, England. Company wound up in 1905, no value to stock.
Automatic Choker Corp. Del. 1934.
Automatic Cigarette Sales Company. N. J. 1936.
Automatic Clerk Co. (N. J.). Abram S. Post, a former officer of the company, located at 475 5th Ave., N. Y. C. (1936) informed us that the stock of this company has no value.
Automatic Combustion Engineering Co. Mass. 1935.
Automatic Combustion Engineers, Inc. N. J. 1937.
Automatic-Combustion Engineers, Inc., N. Y. 1935.
Automatic Connector Corp. Del. 1935.
Automatic Control Sales Corp., No. 1. Del. 1936.
Automatic Control Sales Corp., No. 2. Del. 1936.
Automatic Control Sales Corp., No. 3. Del. 1936.
Automatic Control Sales Corp., No. 4. Del. 1936.
Automatic Control Sales Corp., No. 5. Del. 1936.
Automatic Corporation. Del. 1934.
Automatic Dish Washing Machine Company. Incorporated June 7, 1912, in South Dakota. Capital, $1,500,000. Location: New York City. J. W. Ebbs, Englewood Cliffs, New Jersey; R. H. Waddell, New York City, and A. A. Kelly, Montclair, New Jersey, were among the incorporators. Reported out of existence. No value found for stock May 31, 1916, and other dates, for inheritance tax. In view of the above we believe the stock has no value.
Automatic Display Co., Inc. Fla. 1936.
Automatic Distributing Corporation. N. Y. 1933.
Automatic Domestic Appliance Corporation, Inc., The. Fla. 1936.
Automatic Drink Corp. Del. 1937.
Automatic Drive & Transmission Co., Inc. This company is engaged in the manufacture of "Powerflo" the Self Operating Clutch, with their place of business located at Gloucester, New Jersey. The company will be glad to furnish information about the stock upon receipt of the name of the stockholder and the number of shares held. The company informed us that further information should be requested by addressing the Treasurer, Mr. M. F. Maury, at P. O. Box 186, Ossining, New York. (2/8/1935.)
Automatic Drive & Transmission Co., Inc. N. J. 1936.
Automatic Economy Corp. N. Y. 1935.
Automatic Electric Equipment Co. Fla. 1936.
Automatic Electric Radiator, Inc. Del. 1934.
Automatic Electric Steam Corp. N. Y. 1935.
Automatic Electric Washer Co., Inc. Newton, Iowa. Acquired by Automatic Washer Co.
Automatic Electrical Corp. (The) Fla. 1936.
Automatic Enunciator Company (Ill.). Inc. 1910 and dissolved in 1926.
Automatic Expansion Co., Inc. N. Y. 1935.
Automatic Film Machine Corp. Del. 1935.
Automatic Fireman, Inc. N. J. 1934.
Automatic Firex Corporation. N. Y. 1934.
Automatic Fish Net Company, Inc. N. Y. 1934.
Automatic Fixtures Co., Inc. Fla. 1936.
Automatic Floor Waxing Machine Corp. Mass. 1933.
Automatic Florzone Heating Co., Inc. Del. 1937.
Automatic Fountain System of Central Florida, Inc., The. Fla. 1936.
Automatic Fountain System of Florida, Inc. Fla. 1936.
Automatic Fountain System of Tampa, Inc., The. Fla. 1936.
Automatic Fowl Plucker Corporation. N. Y. 1934.
Automatic Fuel Burner Corporation. Va. 1936.
Automatic Garage Engineering Corp. Del. 1934.
Automatic Gas Co., The. Fla. 1936.

Name State Date Charter Forfeited

Automatic Gas Valve Co. Mass. 1935.
Automatic Gauge Stick Corporation. N. Y. 1934.
Automatic Gear Shift Corp. N. Y. 1935.
Automatic Glass Sterilizers, Inc. N. Y. 1935.
Automatic Golf Tee, Inc. N. J. 1935.
Automatic Heat Corp. Del. 1934.
Automatic Heat Institute, Inc. Mass. 1937.
Automatic Heating Company of Fitchburg. Mass. 1934.
Automatic Hook Corp. Del. 1935.
Automatic Income Builders, Inc. Del. 1935.
Automatic Inn Co. Fla. 1936.
Automatic Inner Tube & Rubber Co. Fla. 1936.
Automatic Inventions Inc. N. Y. 1935.
Automatic Jack Corp. N. Y. 1935.
Automatic Juice Machinery Co. Fla. 1936.
Automatic Knitting Mills, Inc. N. Y. 1933.
Automatic Lag Clutch Corp., Ltd. Del. 1934.
Automatic Life Saving Automobile Fender Co., Inc. N. Y. 1934.
Automatic Liquid Valve Corp. N. Y. 1935.
Automatic Loader Corp. Del. 1935.
Automatic Lock and Closer Co. Fla. 1936.
Automatic Lock Nut Corp. N. Y. 1935.
Automatic Machine Co. Del. 1935.
Automatic Machine Company, Bridgeport, Conn. (Pacific Iron Works, Subsidiary). Digest of Plan dated Feb. 17, 1938: The Five-Year 7% Gold Debentures, $46,000. in amount, received 25% of their allowed claims, payable in shares of Second Preferred stock of the new corporation. The Plan makes no provision for the stock of the debtor corporation. The shares of the parent and subsidiary company are therefore worthless.
Automatic Machine & Vending Co. Incorporated in Arizona and is no longer in existence, its charter having expired by statutory limitation on Oct. 2, 1930. The last known address of the company was Phoenix, Arizona and the incorporators were William D. Doken, Wm. D. Walrath, John A. Beckelhaup. The company has never filed a report to the State of Arizona since their incorporation. It is our opinion that the shares are without value.
Automatic Mail Holder Co. Fla. 1936.
Automatic Merchandizer of Manhattan, Inc. N. Y. 1935.
Automatic Merchandising Corp. of New Jersey. N. J. 1935.
Automatic Merchandising Machine Corp. Del. 1936.
Automatic Metal Drawing & Stampings, Inc. N. Y. 1933.
Automatic Mirror Works, Inc. N. Y. 1934.
Automatic Molding Machine Corp. Del. 1937.
Automatic Musical Instrument Co. (Del.). Acquired by company of same name incorporated in Michigan.
Automatic Musical Instrument Co. Del. 1934.
Automatic Musical Instrument Co. Ltd. Name changed to Automatic Sales Co. of Canada.
Automatic Musical Instrument Corp. Va. 1936.
Automatic Oil Burner Corp. Md. 1934.
Automatic Operating Co. Md. 1935.
Automatic Phonograph Corp. Del. 1935.
Automatic Photo-Print Service, Inc. N. Y. 1933.
Automatic Phototype Company of New York & New Jersey. Incorporated in New Jersey, November 14, 1890. Capital—$300,000; par value $100. Business—Company dealt in automatic phonographic machines and maintained an office in Jersey City, New Jersey. On May 8, 1894 the charter of this company was forfeited for non-payment of taxes and we find no trace of it since that time. In view of the above and since there have been no sales or quotations of this tock for many years, we submit the stock as valueless as of October 2, 1929.
Automatic Picture Machine Co. Del. 1935.
Automatic Pin Setting Co. Del. 1935.
Automatic Pistols, Inc. Del. 1935.
Automatic Pressing Equipment Co. Ore. 1935.
Automatic Projector Co., Inc. N. Y. 1935.
Automatic Projector Corp. Del. 1934.
Automatic Projector Operator, Inc. Ore. 1935.
Automatic Pump Co. of Del. Del. 1935.
Automatic Radio Sales Corporation. N. Y. 1934.
Automatic Regulator and Valve Corp., The. Mass. 1936.
Automatic Roving Check Co., Inc. N. Y. 1935.
Automatic Safety Gas Hose Cock Corp. N. Y. 1935.
Automatic Safety Valve Co. Mass. 1936.
Automatic Sales Co., Inc. Mass. 1936.
Automatic Sales Corp. of Del. Del. 1935.
Automatic Sales Corporation. Fla. 1936.
Automatic Sales Corp. of N. J. N. J. 1934.
Automatic Scraper Co. Ore. 1936.
Automatic Selective Mfg. Co. Inc. N. Y. 1933.
Automatic Service, Inc. Mass. 1936.

Name State Date Charter Forfeited

Automatic Server Co. Fla. 1936.
Automatic Shaving Brush Co. Del. 1935.
Automatic Sign Corp. Del. 1934.
Automatic Signal Corp. of Mass. Del. 1935.
Automatic Skill Games Corp. N. Y. 1935.
Automatic Soda Water Fountain Corp. of America, Inc. N. Y. 1935.
Automatic Sprinkler Corp. of Amer. (Foreign). Ore. 1936.
Automatic Stoker Corp. Mass. 1933.
Automatic Stoker Corp. Rochester, N. Y. Name changed August 11, 1927 to Automatic Utilities Corp.
Automatic Stoker Corp. N. Y. 1935.
Automatic Stoker Sales, Inc. Del. 1934.
Automatic Straight Air Brake Co. Incorporated under the laws of the State of Delaware on August 24, 1917 and is out of existence, having become inoperative on April 1, 1929. The last annual report filed was for the year 1928. President, Archibald A. Gulick, 120 Bdwy, N. Y. C.; Vice Pres., Harry I. Miller; Treasurer, Albert M. Trueb. Mr. Gulick, is an attorney located at 120 Broadway, New York City and is a partner of Alexander & Green. He informed us that he had had no connection with this company for a number of years and has no definite information as to what has become of it.
Automatic Straight Airbrake Corp. (Del.) The New York Air Brake Co informed us on May 5, 1937, that the above company went completely out of business several years ago. Their apparatus was not what it was claimed to be.
His impression is that the company was dissolved. We found no value to the stock and therefore believe the preferred and common shares are without value.
Automatic Supply Co., Inc. Del. 1934.
Automatic Supply Midwest, Inc. Del. 1934.
Automatic Telephone Exchange Co. of Princeton. N. J. 1935.
Automatic Time Switch Co. Del. 1935.
Automatic Trading Corp. Mass. 1937.
Automatic Transmission Corp. of Amer. Del. 1934.
Automatic Trouser Presser Corp. N. Y. 1934.
Automatic Truck Loader Corp. Del. 1935.
Automatic Utilities Company. Incorporated in New York in 1907 and was located at 55 Broadway, N. Y. C. in 1909. The company was unable to make any money and discontinued business in Oct. 1910. John A. Mitchell, Secretary. It is our opinion that the shares are without value.
Automatic Utilities Corp. N. Y. 1935.
Automatic Venders, Inc. Del. 1934.
Automatic Vending Machine Co., Providence. R. I. 1935.
Automatic Vending Machines Co. (N. Mex.) The 1921 annual report the last filed showed offices at Santa Fe, N. Mex. Pres., George H. Worthington, Cleveland, Ohio; Vice Pres., T. F. Newman, Cleveland, Ohio; Treasurer, H. R. Snyder, Cleveland, Ohio. The company lost its charter in 1923.
Automatic Vending Machine Company. Oregon 1937.
Automatic Weighing Corporation. N. J. 1937.
Automatic Window Display Co., Inc. N. Y. 1935.
Automatic Windshield Corporation of America. Fla. 1936.
Automatic Wood Co., Inc. Del. 1936.
Automatics, Inc. N. J. 1937.
Automaton Sales Corporation. N. Y. 1934.
Automix Inc. Ore. 1935.
Automobile Adjusters, Inc. N. Y. 1935.
Automobile Adjustment Bureau, Inc., Providence. R. I. 1934.
Automobile Associates, Inc. N. Y. 1934.
Automobile Bankers Assoc., Inc. Del. 1935.
Automobile Basiprotection Corp. N. Y. 1935.
Automobile Body Corporation. Fla. 1936.
Automobile Center, Inc. N. J. 1936.
Automobile Club of Florida, Inc. Fla. 1936.
Automobile Club of Queens, Inc. N. Y. 1935.
Automobile Club of Southern Florida. Fla. 1936.
Automobile Collateral Co., Inc. N. Y. 1934.
Automobile Convoy Co. of N. J. N. J. 1936.
Automobile Cover Co, Inc. N. J. 1936
Automobile Dealers Oil Company, Grand Forks, N. D. N. D. 1937.
Automobile Equipment Co. Del. 1934.
Automobile Equipment Co. Fla. 1936.
Automobile Exchange, Inc. Fla. 1936.
Automobile Finance Co., Inc. Ore. 1935.
Automobile Finance Corporation. Fla. 1936.
Automobile and Goodroads Advocate. Fla. 1936.
Automobile Indemnity Bureau, Inc. Ore. 1935.
Automobile Laundry, The. Fla. 1936.
Automobile Motors Association of Florida, Inc. Fla. 1936.

Name State Date Charter Forfeited

Automobile Owners' Association of Florida, Inc. Fla. 1936.
Automobile Public Service Corp. Del. 1934.
Automobile Radio Corp. Del. 1935.
Automobile Reconditioning Contrast Corp. Del. 1935.
Automobile Repairers Association, Inc. Mass. 1934.
Automobile Safety Device Corp. Mass. 1937.
Automobile Sales Incorporated. Ore. 1935.
Automobile Security Lock Co. Fla. 1936.
Automobile Service Co. Mass. 1933.
Automobile Service Corporation. Fla. 1936.
Automobile Spring Wheel Company, The. N. Y. 1933.
Automobile Supply Co. Fla. 1936.
Automobile Supply and Storage Co. Fla. 1936.
Automobile Systems, Inc. N. Y. 1934.
Automobile Tire Co., Inc., The. N. Y. 1933.
Automobile Touring Club of America. N. Y. 1933.
Automobile Underwriters Co. Del. 1934.
Automobile Underwriting Agency, Inc. N. J. 1937.
Automobilists Protective Alliance, Inc. N. Y. 1935.
Automotive Accessories Co. N. J. 1934.
Automotive Accessory Stores, Inc. Fla. 1936.
Automotive Brokers, Inc. Del. 1934.
Automotive Co., The. Fla. 1936.
Automotive Consulting Service Corp. Mass. 1933.
Automotive Corp. of Amer. Del. 1935.
Automotive Dash-Control Jack Corp. N. Y. 1934.
Automotive Devices Corporation. Incorporated under the laws of the State of Delaware and is no longer in existence, having become inoperative and void on April 1, 1932 and proclaimed by the Governor in January 1933 for non-payment of taxes. The last annual report filed showed the following officers: Wm. F. Cox, Orange Drive, Los Angeles, Calif. President; Nelson F. Dunn, 709 Douglas Ave. Minneapolis, Treasurer; Henry S. Rademacher, 7 Dearborn St., Chicago, Ill. Secretary. Mr. Rademacher is an attorney now located at 1 N. La Salle St., Chicago, Ill.
Automotive Devices Corporation. Supplementing our previous report, Mr. Henry S. Rademacher, an attorney, and former Secretary of the company, now located at One North La Salle Street, Chicago, Illinois, informed us as follows on January 29, 1936. "This company was incorporated on October 8, 1928, and did not function very long, if it functioned at all. At least, it went completely dead in 1929 without ever having been given the attention of a decent burial. It is beyond resurrection and you can write it off as a complete loss. The stock has been worthless ever since 1929."
Automotive Devices Corp. Del. 1936.
Automotive Devices Corp. N. J 1935.
Automotive Electric Co. Fla. 1936.
Automotive Electric Service Station, Inc. Fla. 1936.
Automotive Elevator Corporation, The. Fla. 1936.
Automotive Engineering Co., Inc. Fla. 1936.
Automotive Equipment Co. Del. 1934.
Automotive Equipment Co., Inc. Fla. 1936.
Automotive Finance Corp. Mass. 1937.
Automotive Laboratory, Inc. N. J. 1937.
Automotive Lubricants, Inc. N. J. 1936.
Automotive Lubricating Co., Inc. N. Y. 1935.
Automotive Maintenance Co. Mass. 1935.
Automotive Mfrs., Inc. N. Y. 1935.
Automotive Parts Co., Inc. Fla. 1936.
Automotive Parts Jobbers Assn., Inc. Del. 1937.
Automotive Process Corp. Del. 1934.
Automotive Products Co. Mass. 1934.
Automotive Radiator Corp. Mass. 1937.
Automotive Repair & Machinery Co. Fla. 1936.
Automotive Sales Co., The. Fla. 1936.
Automotive Sales Corporation. Fla. 1936.
Automotive Sales and Service Co. Fla. 1936.
Automotive Service Bureau, Inc. Del. 1934.
Automotive Service Company, Inc. Ore. 1935.
Automotive Shares Corp. N. Y. 1935.
Automotive Standards, Inc. Incorporated under the laws of the State of Delaware on Oct. 14, 1926 and is out of existence, having become inoperative and void April 1, 1931 and proclaimed by the Governor January 1932 for non-payment of taxes. Corporation certificate was filed by the Corporation Trust Co., 100 W. 10th St., Wilmington, Del. Last annual report filed for 1929 showed offices at 60 Park Place, Newark, N. J. and 769 Tonnelle Ave., North Bergen, N. J. President, Nortman T. Bolles, East Orange, N. J.; Vice Pres., Charles E. Mitchell, Forest Hills, N. Y.; Secretary, Harry G. Dodge, Belleville, N. J.; Treasurer, Y. C. Walsh, Jersey City, N. J.; Director, Arthur G. Dickson, Phila., Pa.
Automotive Supply Co. Fla. 1936.
Automotive Supply Co., Fargo. N. D. 1935.
Automotive Supply & Equipment Corp. N. Y. 1934.
Automotive Trimming Corp. N. Y. 1935.

Name State Date Charter Forfeited

Autopark Terminal Buildings, Inc. N. Y. 1934.
Autopat Co. Del. 1935.
Autophone Manufacturing Corp. Incorporated in Delaware on Dec. 14, 1917. The last annual report was filed for the year 1923 and showed offices at 324 E. 23rd St. N. Y. C. Pres., Wm. H. Pritchard, 324 E. 23rd St. N. Y. C.; V. Pres., Ninian Jamieson, Yonkers, N. Y.; Treas., T. C. Durham, 358 W. 57th St. N. Y. C.; Director, J. C. Flinn, 729 7th Ave. N. Y. C. (1936). We understand that the company was inactive about 1928 and that there was no market for the stock. All efforts to reorganize the company failed. The company went out of business about 1928 and lost its charter in 1930 for failure to file reports for two years. The shares in our opinion are without value.
Autophotographic Machine Co., Inc. Md. 1934.
Autoplane Mfg. Co. Inc. N. Y. 1935.
Autosales Corporation. Incorporated in Delaware and acquired the assets of the Autosales Corporation (N. Y.) in 1932. At a meeting of the stockholders held on June 6, 1933, the sale and transfer of the Delaware corporation's assets, properties and business to the Mills Automatic Merchandising Corporation was approved. In consideration of this transfer of assets the Autosales Corporation (Del.) received 366,328 Shares of Preferred Stock of the Mills Automatic Merchandising Corporation. We have the following notice dated March 3, 1936 addressed to the stockholders of the Autosales Corporation formerly located at 21-30 44th Road, Long Island City, N. Y., the present address of the Mills Corporation.. ". . . . The sole asset of The Autosales Corporation, 366,328 shares of the Preferred Stock of Mills Automatic Merchandising Corporation, has become valueless. Because of its insolvency, Mills Automatic Merchandising Corporation filed on December 31, 1934 its petition in the U. S. District Court for the Eastern District of N. Y. for reorganization under Section 77B of the Federal Bankruptcy Act. Its plan of reorganization, which was approved after a hearing by the court December 31, 1935, and by an order of the court entered January 15, 1936, provided that nothing should be paid on its preferred stock. Accordingly, The Autosales Corporation has now no assets whatever, and its dissolution will be considered at the forthcoming stockholders' meeting.". According to the above the company filed under 77B by petition on December 31, 1934 but the order of court approving the plan of reorganization was not issued until January 15, 1936. However, the above states that the plan of reorganization eliminating the preferred stock of the Mills Automatic Merchandising Corporation was approved by the Court after a hearing was held in the court on December 31, 1935. It is therefore our opinion that the preferred stock of the Mills Automatic Merchandising Corporation, the sole asset of the Autosales Corporation (Del.), first became worthless in January 1936 when the plan of reorganization was approved by the Court and an order entered eliminating the preferred stock.
Autosales Corporation (N. Y.). Assets acquired by Autosales Corp. (Del.). Stock exchanged at Corporation Trust Co., 15 Exchange Place, Jersey City, N. J
Autosales Gum & Chocolate Co. Incorporated in New York in 1911 and went into receivers' hands in 1916. In 1917 the company was reorganized as the Autosales Corp. Stockholders of the old company who paid the assessment of 4% received securities in the new company. All stockholders who did not pay the assessment were left out of the reorganization. The property was sold for $1,000,000 and there were over $3,000,000 of bonds outstanding. Apparently something was paid on the bonds. The shares are without value.
Autoserv, Inc. N. Y. 1933.
Autostop Sales Corp. N. Y. 1935.
Autostrap Safety Razor Co. Acquired by Gillette Razor Co. by exchange of stock.
Autotel Corp., The. Del. 1936.
Autovend Sales and Service Corporation. N. Y. 1934.
Autrey & Booker Co. Fla. 1936.
Autrey-Brannon Armistead Co., Inc. Fla. 1936.
Autrey-Gainer Co. Fla. 1936.
Autrey-Johnson Co. Fla. 1936.
Autrey-Landstreet, Inc. Fla. 1936.
Autrey Motor Co. Fla. 1936.
Autrey Turpentine Co. Fla. 1936.
Autumn Realty Co., Inc. N. J. 1937.
Aux Caprices. Inc. N. Y. 1933.
Aux Capucines, Inc. N. Y. 1935.
Auxiliary Service Corp. N. Y. 1935.
Ava Aeroplane Motor Corporation. N. Y. 1934.
Ava Construction Co. Inc. N. Y. 1935.

Name State Date Charter Forfeited

Ava Oil & Gas Co. Del. 1935.
Ava Realty Corporation. N. Y. 1934.
Avak, L. S., & Co., Inc. Mass. 1935.
Avakian, A. K., Rug Corp. N. Y. 1935.
Avala Instrument Manufacturing Co. Inc. N. Y. 1933.
Avalion Corporation. Fla. 1936.
Avalon Amusement Enterprise Corporation. N. Y. 1934.
Avalon Apartment Corporation. N. J. 1936.
Avalon Beach Front Corp. N. J. 1934.
Avalon Cafeteria, Inc. N. Y. 1935.
Avalon Development Company. The Camden Safe Deposit & Trust Company, of Camden, N. J., holds certain funds for distribution on bonds due December 1, 1924.
Avalon Drug Co. Fla. 1936.
Avalon Fruit Products, Inc. N. Y. 1935.
Avalon Gift Stores, Inc. N. Y. 1935.
Avalon Hat Co. Inc. N. Y. 1935.
Avalon Hotel Co. Fla. 1936.
Avalon Improvement Co. N. J. 1935.
Avalon Investment Co. Fla. 1936.
Avalon Land Company. N. J. 1936.
Avalon Mfg. Corp. N. Y. 1935.
Avalon Pharmacy, Inc. Fla. 1936.
Avalon Photo Studios, Inc. N. Y. 1934.
Avalon Trucking Corp. N. Y. 1935.
Avava Realty Corp. N. Y. 1935.
Avedon Coal Co. N. J. 1934.
Avedon & Co., Inc. N. Y. 1935.
Avedon Management, Inc. N. J. 1935.
Avedon, William, Co., Inc. N. Y. 1935.
Avellhe, Onie, Inc. Fla. 1936.
Avellino Holding Corporation. N. J. 1937.
Avello & Co., Inc. N. J. 1937.
Avelon Theatre Corporation. N. Y. 1934.
Aven Realty Corp. N. Y. 1935.
Avenel Pharmacy, Incorporated. N. J. 1936.
Avenel Realty Co., Inc. N. Y. 1935.
Avenel Realty Company. N. J. 1936.
Ave-Nu Taxi Corp. N. Y. 1935.
Avenue A Realty Corp. N. Y. 1935.
Avenue Apartments, Inc. N. Y. 1935.
Avenue Auto Service, Inc. N. Y. 1933.
Avenue B Delicatessen & Restaurant, Inc. N. Y. 1935.
Avenue B. & Fourteenth Street, Inc. N. Y. 1935.
Avenue C Public Market, Inc. N. Y. 1934.
Avenue Cafeteria, Inc. N. Y. 1935.
Avenue Clothing Co., Inc. N. Y. 1933.
Avenue Company. Del. 1935.
Avenue Fish Co. Mass. 1936.
Avenue H. Miniature Golf Corp. N. Y. 1935.
Avenue "I" and East 34th Street Co., Inc. N. Y. 1934.
Avenue J. Building Corp. N. Y. 1935.
Avenue J Electric Shoe Repairing Corp. N. Y. 1935.
Avenue J Sweet Shoppe, Inc. N. Y. 1935.
Avenue Jay Dairy Restaurant, Inc. N. Y. 1934.
Avenue L. Builders Corp. N. Y. 1935.
Avenue L Grocery and Dairy Inc. N. Y. 1933.
Avenue Lunch, Inc. N. Y. 1935.
Avenue M. Motor Service, Inc. N. Y. 1935.
Avenue M Realty Co., Inc. N. Y. 1934.
Avenue M. Recreation Inc. N. Y. 1935.
Avenue Milk Bar, Inc. N. Y. 1935.
Avenue N Building Corp. N. Y. 1935.
Ave. N & East 2nd St. Corporation. N. Y. 1933.
Ave. P Building Corp. N. Y. 1935.
Avenue P. Construction Co. Brooklyn, N. Y. Dissolved Aug. 16, 1927.
Avenue Pharmacy, Inc. The. Mass. 1936.
Ave. Q Hardware Company, Inc. N. Y. 1934.
Avenue T Construction Co., Inc., The. N. Y. 1933.
Avenue T & East Flatbush Corp. N. Y. 1935.
Avenue "T" Holding Corp. N. Y. 1935.
Avenue Traffic Cafeteria Corp., The. N. Y. 1934.
Avenue U Delicatessen, Inc. N. Y. 1935.
Avenue U French Pastry Shoppe, Inc. N. Y. 1935.
Ave. U Grocery, Inc. N. Y. 1935.
Ave "U" Holding Corp. N. Y. 1935.
Avenue U Specialty Shops, Inc. N. Y. 1935.
Avenue Upholstering Co., Inc. N. Y. 1934.
Ave V Realty Co. Inc. N. Y. 1935.
Avenue X Plastering Corp. N. Y. 1935.
Avenue Y Service Station, Inc. N. Y. 1935.
Aveo Press, Inc. N. Y. 1935.
Averill, Mahlon Co. N. J. 1934.
Averill Mfg. Corp of N. Y. N. Y. 1935.
Averon Corp. N. Y. 1935.
Aversa Window Corporation. N. Y. 1933.
Averseng Fibre Co. Inc. N. Y. 1935.
Avery Cafeteria, Inc. Mass. 1937.
Avery Co. A distribution of 52% was made on the 8% bonds due 1930.
Avery Company, Peoria, Illinois. Mr. John W. McDowell, Trustee in Bankruptcy, located at Peoria Illinois, informed us in 1925, that the Gold Notes of the company received 50% on their claims. There was supposed to have been a final payment of from 1 to 4%. The unclaimed funds will probably be with the Trustee or the First Trust & Savings Bank of Chicago, Illinois.
Avery Holding Co. N. J. 1935.
Avery Hotels. The Prior Lien bonds have a liquidating value with the Security Trust Company, Detroit, Michigan. The Second Mortgage bonds were wiped out.
Avery Investment Co., Inc. Fla. 1936.
Avery & Lowry Co. Mass. 1936.
Avery (Neirose A.) Inc. Fla. 1936.
Avery-Ogston, Inc. Mass. 1935.
Avery & Owen Co. Fla. 1936.
Avery Properties, Inc. Fla. 1936.
Avery & Woodbury Co. Mass. 1935.
Averymax Realty Corporation. N. Y. 1934.
Avey Building Co., Inc. N. Y. 1934.
Avi Realty & Construction Co. N. J. 1937.
Avia Co., Inc. N. Y. 1935.
Aviation Accessories Corp. Del. 1934.
Aviation Advertising Co., Inc. N. Y. 1935.
Aviation Building Co., Inc. N. Y. 1935.
Aviation Business Bureau, Inc. N. Y. 1935.
Aviation Centers Co., Inc., The. N. Y. 1934.
Aviation Consolidated, Inc. Del. 1934.
Aviation Consolidated, Inc. N. Y. 1934.
Aviation Corp. of Cal. Shares have an exchange value.
Aviation Corp. of Delaware. Stock exchanged for shares of the North American Aviation, Inc., on a share for share basis.
Aviation Corp. of New England. Mass. 1934.
Aviation Country Club of Long Island, Inc. Incorporated in New York and is located at Hicksville, N. Y. Mr. J. B. Taylor, President, informed us as follows (1934): Value of this membership is very indefinite. It is largely a question of what you can get for it. Due to the bad times, there has been no great demand for memberships. While the Club is still operating and getting along rather well, there have been a considerable number of resignations, particularly among proprietary memberships and there have been very few sales for them. We will be glad to list Mr. Townsend's certificate. A membership certificate in itself does not give the right to membership in the Club. In other words, if it were sold the purchaser would have to be duly elected to membership and there is a charge of $100. for transferring this certificate to his name, so that if you should find a party yourself, his name would have to be submitted to the Club and if he were to be elected he would then pay the $100 transfer fee and the annual dues and become a member in good standing.
Aviation Credit Corp. $23.06 per share may be paid in liquidation.
Aviation Credit Corporation. Acquired by Commercial Credit Co., which netted the stockholders $23.06 per share.
Aviation Daily News, Inc. N. Y. 1935.
Aviation Employment Bureau, Inc. N. Y. 1935.
Aviation, Inc. Fla. 1936.
Aviation Inn, Inc. N. Y. 1935.
Aviation International Corp. Del. 1934.
Aviation Leather Sport Wear Co. Inc. N. Y. 1935.
Aviation Oil Corp. Del. 1934.
Aviation Securities Corp. N. Y. 1935.
Aviation Service Corporation. N. Y. 1934.
Aviation Shares Corp. N. Y. 1935.
Aviation Shows of America, Inc. N. Y. 1934.
Aviation Sport Wear Co. Inc. N. Y. 1935.
Aviation Sportswear, Inc. Mass. 1934.
Aviation Syndicate, Inc. N. Y. 1935.
Aviation Tubing and Mfg. Co., Inc. Del. 1937.
Aviation Trading Corp. Del. 1934.
Aviation Training Plane Corp. N. Y. 1935.
Aviator Rail, Inc. N. Y. 1935.
Avidern Roofing Co. Inc. N. Y. 1935.
Avidon & Casper, Inc. N. Y. 1934.
Avidon and Kasper Inc. N. J. 1935.
Aview Realty Corporation. N. Y. 1933.
Avignon Construction Co., Inc. N. Y. 1935.
Avileo Flying Corp. Del. 1935.
Aville Realty Corp. N. Y. 1935.
Avio Corp. N. Y. 1935.
Avis Products, Inc. Mass. 1936.
Avis Realty Corp. N. Y. 1935.
Avner Realty Co., Inc. N. Y. 1935.
Avo Manhattan Spice Company, Inc. N. J. 1937.
Avoca Furniture Company, Inc. N. Y. 1933.
Avoca Silk Corp. Del. 1936.
Avoca Wheel Co., Avoca, N. Y. Name changed to Avoca Furniture Co., Sept. 29, 1927.
Avocado Groves, Inc. Fla. 1936.

Name State Date Charter Forfeited

Avocado Growers, Inc. Del. 1936.
Avocado Realty Co. Fla. 1936.
Avocan Contracting Corp. N. Y. 1935.
Avol Realty Corp. N. Y. 1935.
Avolin Laboratories, Inc. N. J. 1935.
Avon Amusement Co. Inc. Mass. 1933.
Avon Amusements, Inc. Fla. 1936.
Avon Brick Corp. Mass. 1936.
Avon Canning Co. Fla. 1936.
Avon Clothing Co. Inc. N. Y. 1935.
Avon Company, Hartford, Conn. Merged to form Connecticut Investment Management Corp. by exchange of stock.
Avon Fenway Theatre Corp. N. Y. 1935.
Avon Florida Citrus Corp. On May 22, 1936, Mr. C. H. Walker, President, of the above corporation, informed us as follows: "We see no prospects, at this time, of making any payments on the interest and as to the market value of the bonds, will say that there is none that I know of as there has been no trade in the bonds except in very few cases. There are some bonds held by private parties that have been offering them at ten per cent which means $100. for a $1,000. bond with interest coupons attached. On account of about five years of the pressed conditions in the citrus business and the loss of one crop by hurricane and a good portion of another crop by freeze, it has made it impossible to break even on operations, therefore, we have a large accumulation of back interest with no prospects of paying in the near future. There will evidently have to be some readjustment of this bond issue in some way and I hope to work something out to the best interest of all concerned." In Nov. 1936 the bonds were quoted at 10% on a workout basis.
Avon Frocks, Inc. N. Y. 1935.
Avon Fruit Co. Fla. 1936.
Avon Furniture Shops, Inc. N. Y. 1935.
Avon Golf and Country Club. Fla. 1936.
Avon Groves, Inc. Fla. 1936.
Avon Hardware and Furniture Co. Fla. 1936.
Avon Holding Company. N. J. 1936.
Avon Homes Co., The. Fla. 1936.
Avon Investment Co. Fla. 1936.
Avon Investment Company. N. J. 1937.
Avon Knitting Co., Inc. N. Y. 1935.
Avon Land Co. N. J. 1935.
Avon & Madison Realty Company. N. J. 1936
Avon Manufacturing Co. Fla. 1936.
Avon Mfg. Co., Inc. Mass. 1934.
Avon Mfg. Co. Inc. N. Y. 1935.
Avon Men's Shop, Inc. Fla. 1936.
Avon Mortgage & Finance Co. Fla. 1936
Avon Motors, Inc. Fla. 1936.
Avon Oil Co., Inc. Fla. 1936.
Avon Park Drug Co., Inc. Fla. 1936.
Avon Park Lumber Co. Fla. 1936.
Avon Park Printing Co., The. Fla. 1936.
Avon Park Products Co. Fla. 1936.
Avon Park Realty Corporation, The. Fla. 1936.
Avon Park Sash & Door Co. Fla. 1936.
Avon Press. N. J. 1935.
Avon Products Sales Company. Mass. 1937.
Avon Realty Co. Fla. 1936.
Avon Realty Corp. Mass. 1936.
Avon Road Improvement Assoc., Inc. N. Y. 1935.
Avon Sheet Metal Works, Inc. N. J. 1935.
Avon Shoe Co., The. Mass. 1934.
Avon Shoe Corp. Mass. 1935.
Avon Sole Company. Incorporated in Massachusetts and is located at Avon, Mass.
Avon Springs Co. Fla. 1936.
Avon Street Estates, Inc. N. J. 1935.
Avon-Syracuse, Inc. N. Y. 1933.
Avon Textile Corp. N. Y. 1935.
Avon Theatricals, Inc. N. Y. 1935.
Avon Villa, Inc. Fla. 1936.
Avondale Bakeries, Inc. N. Y. 1934.
Avondale Development Co. Fla. 1936.
Avondale Dry Cleaners, Inc. Fla. 1936.
Avondale Grocery, Inc. Fla. 1936.
Avondale Hotel Association, Inc. Fla. 1936.
Avondale Land Co. Fla. 1936.
Avondale Realty Co. Fla. 1936.
Avondolla, Luigia, Inc. N. Y. 1935.
Avongrove Packing Corp. Del. 1936.
Avonians, Inc., The. Fla. 1936.
Avonmore Land & Improvement Co. (Pa.) Incorporated in Penna., Nov 26, 1889. Office in Philadelphia. We were informed that the assets of this company were sold at a Sheriff's sale on Sept. 15, 1910, and an affidavit to this effect was filed on Nov. 30, 1910. We found no value to the stock.
Avraloff, Nicholas V., and Sons Building Construction Company, Inc. N. Y. 1933.

Name State Date Charter Forfeited

Avram, M. H., Engineering Corp. N. Y. 1935.
Avrick Food Co. Inc. N. Y. 1935.
Avrick Holding Co. N. J. 1935.
Avrick Market Co. Inc. N. Y. 1935.
Avrie Products Corp. Del. 1934.
Avril Chemical Co. N. J. 1934.
Avsev Realty Corp. N. Y. 1935.
Avwell Corp. N. J. 1934.
Awal Specialty, Inc. N. Y. 1935.
Awixa Corp. N. Y. 1935.
Awner-Fiering, Inc. N. Y. 1935.
Awning Material Manufacturers Credit Bureau, Inc. N. Y. 1934.
Awning Trucking Corp. N. Y. 1935.
Axbrun Realty Corp. N. Y. 1935.
Axelroad Properties, Inc. Fla. 1936.
Axelrod, Abraham, Corporation. N. Y. 1934.
Axelrod Blending Corp. N. Y. 1933.
Axelrod Chemical Corporation. N. Y. 1934.
Axelrod & Goodman, Inc. N. Y. 1935.
Axelrod Holding Corp. N. Y. 1935.
Axelrod, S. B., Inc. N. Y. 1934.
Axelson Ivar & Co. Fla. 1936.
Axle Bearings Corporation. N. Y. 1934.
Axle Valve Company (Incorporated), The. N. Y. 1933.
Axlo Co. Mass. 1935.
Axman-Weiss Shoe Co. Mass. 1934.
Axtell, C. S. Co. Mass. 1934.
Axtell Co., Inc. N. Y. 1935.
Axtell and Roberts Furniture Co., Inc. Fla. 1936.
Ax-Tev Dairy Products, Inc. N. Y. 1935.
Ay & Eff Realty Corporation. N. Y. 1934.
Ay-Won Metal Products Corp. N. Y. 1935.
Ayala (Oscar A.) & Co., Inc. Fla. 1936.
Ayala Rental & Realty Co. Fla. 1936.
Ayars (Clinton B.) Canning Company. N. J. 1937.
Aybee Transportation Co. Fla. 1936.
Aycock-Holley Lumber Co. Fla. 1936.
Aycock-Lindsey Corporation. Fla. 1936.
Aycock Wood Brick Veneer Co. Fla. 1936.
Aydabo Co. Fla. 1936.
Ayer Automobile Co., Inc. Mass. 1934.
Ayer Drug Company. Reported to have been incorporated in Maine in 1887. The records of the Secretary of the State of Maine have no company on file under this name. There was an Ayer & Spencer Drug Co. incorporated in Maine on January 21, 1887. This company probably operated under a trade name of Ayer Drug Co. The Ayer & Spencer Drug Co. has never filed a return since incorporation. The company was formerly located at Lewiston, Me. in care of W. P. Ayer, Director. Therefore, it is our opinion that the shares of both companies have no value.
Ayer Electric Light Co. Mass. 1934.
Ayer Medical Supply Co., Inc. N. Y. 1934.
Ayer & Williams, Inc. Mass. 1934.
Ayers, Dorothy, Inc. N. Y. 1935.
Ayers Electric Co. Fla. 1936.
Ayres, F. A. Agency of America, Inc. Del. 1937.
Ayers-Lyon Corp. Mass. 1935.
Ayers-Miller Motor Co. N. J. 1934.
Ayers Motor Sales, Inc. Mass. 1934.
Ayers, Nelson M., Incorporated. N. J. 1935.
Ayers Peanut Machinery Corp. Va. 1937.
Ayers Tire Service Corporation. N. Y. 1934.
Ayers, W. F., Linen Company. Mass. 1937.
Ayin Construction Co., Inc. N. Y. 1935.
Aylsworth, Head & Co. Inc. N. Y. 1935.
Ayoob Tom Co. Del. 1937.
Ayrault Hardware & Supply Co., Inc. N. Y. 1934.
Ayres, Wm. H. & Son, Inc. N. J. 1935.
Ayvad Mfg. Co. N. J. 1934.
Ayvaliotis & Parris Co. Inc. N. Y. 1935.
Aywon Cafeteria Inc. N. Y. 1935.
Aywon Express Corp. N. J. 1935.
Aywon Film Corp. N. Y. 1935.
Azby Realty Co. Inc. N. Y. 1935.
Azco Holding Corp. N. Y. 1935.
Azen's Delicatessen, Inc. Fla. 1936.
Azep Raincoat Co. Inc. N. Y. 1935.
Azodora Trading Co., Inc. N. Y. 1935.
Azrack's Inc. Fla. 1936.
Aztec Asphalt Co., New York City. Dissolved Aug. 9, 1927.
Aztec Gold Fields Exploration & Development Co. Del. 1936.
Aztec Trading Co., Inc. N. Y. 1935.
Azteca Mining Company. Incorporated under the laws of the State of Arizona on February 4, 1929 to operate the Don Carlos, Anexas a Don Carlos and Ampliacion de Carlos claims near Aleanarra. The company has failed to file annual reports and pay their franchise taxes since 1929. Reports indicate that the corporation was considered out of business

Name State Date Charter Forfeited

and defunct in 1932 for failure to file annual reports and pay the franchise tax as required by law. However, Mr. Ralph C. Nowland, an engineer, located at Hobart Bldg., San Francisco, Calif., informed me on October 18, 1935 that the Azteca Mining Company went out of existence in 1933, and had no assets of any kind at that time. Mr. Nowland further stated that the company was formed to do a ceratin amount of mining development work in Mexico during 1929. The work was done slowly and was finished in 1931 but the property was held together in part until 1933, when there were no funds available for taxes, at which time the property reverted to the Mexican Government. Therefore, it is my opinion that the shares of the Azteca Mining Company first became worthless in 1933 when it lost all its assets and ceased to exist.

Azuay Corp. N. Y. 1935.
Azuma Silk Corporation. N. Y. 1934.
Azure Shores, Inc. Fla. 1936.
Azwolinsky Poultry Market, Inc. N. Y. 1935.
Azzara-Cox Corp. N. Y. 1935.
Azzarello Construction Corporation. N. Y. 1934.
Azzarone Construction Co. Inc. N. Y. 1935.

B-A-B Dress Co., Inc. N. Y. 1935.
B. A. B. Meat Products, Inc. N. Y. 1935.
B. & A. Building Corp. N. Y. 1935.
B. & A. Motors Garage & Warehouse, Inc. Mass. 1937.
B. & A. Realty Corp. N. Y. 1935.
B. A. S. Shoe Co., Inc. N. Y. 1935.
B. & A. Theatre Corp. N. Y. 1935.
B & A Trucking Co., Inc. N. Y. 1935.
B. A. V. Corp. N. Y. 1935.
B & B Anthracite Coal Co. Del. 1935.
B. & B. Appetizers Distributors, Inc. N. Y. 1935.
B. & B. Auto Renovating Co., Inc. N. Y. 1935.
B. B. Dress Corp. N. Y. 1935.
B. & B. Battery Co. Inc. N. Y. 1935.
B. B. Candy Co. N. J. 1935.
B. & B. Cash Grocery Co. Fla. 1936.
B. & B. Chemical Corp. N. Y. 1935.
B. B. Clothing Co., Inc. N. J. 1934.
B. & B. Co. Ore. 1936.
B. & B. Construction Co. N. J. 1935.
B. & B. Construction Corp. N. Y. 1935.
B. & B. Creations, Inc. N. Y. 1934.
B. & B. Dress Co. Inc. N. Y. 1935.
B. B. Engine Co. Del. 1934.
B & B Fashions, Inc. N. Y. 1934.
B. and B. Fur Co., Inc. N. Y. 1934.
B. & B. Garage, Inc. N. Y. 1934.
B & B Hat Works, Inc. N. Y. 1935.
B. and B. Holding Corp. N. J. 1935.
B. & B. Improvement Corporation. N. Y. 1934.
B-B Inn, Inc. N. Y. 1935.
B. B. & K. Trucking Co., Inc. N. Y. 1935.
BB & L Contracting Co., Inc. N. Y. 1934.
B. B. L. Corp. N. J. 1935.
B. B. Laboratories, Inc. N. J. 1934.
B. & B. Land Company, Inc. N. J. 1937.
B. & B. Logging Co., Inc. Oregon 1937
B. & B. Lumber Company. Fla. 1936.
B. and B. Luncheonette, Inc. Del. 1937.
B. B. & M. Oil & Gas Co. Idaho 1935.
B. B. Mfg. Co. Md. 1934.
B & B Manufacturing Corporation. N. Y. 1934.
B. B. Outfitting Corporation. N. J. 1936.
B. B/P Trading Corp. N. J. 1936.
B & B Plumbing Corporation. N. Y. 1934.
B. B. Productions, Inc. N. Y. 1935.
B. & B. Products of Delaware, Inc. Del. 1937.
B. B. and R. Construction Corporation. N. Y. 1934.
B. & B. Realty Co. N. J. 1934.
B & B Royalty Co. Del. 1934.
B. B. S. Co. N. J. 1937.
B. B. S. Construction Co. Fla. 1936.
B-B Sales Co. Fla. 1936.
B-B Sales Corporation. N. Y. 1933.
B. & B. Sandwich Shoppe, Inc. Mass. 1933.
B-B Sandwich Shoppe, Inc. N. Y. 1933.
B & B Seam Binding Machine Corporation. N. Y. 1933.
B. B. Security Corporation. N. Y. 1934.
B. & B. Sign Co. Inc. N. Y. 1935.
B. B. Silk Co. N. J. 1934.
B. & B. Supreme Knitting Mills, Inc. N. Y. 1933.
B. & B. Underselling Stores, Inc. Del. 1937.
B & B Transportation Co. Mass. 1935.
B. B. W. Manufacturing Co., Inc. N. Y. 1933.
B. B. Z. Realty Corporation. N. Y. 1934.
B. C. A. Holding Company. N. J. 1936.
B-C Amusement Corp. Mass. 1934.
B. & C. Co., Inc. Fla. 1936.
B. & C. Clothing Contractors, Inc. N. Y. 1935.

Name State Date Charter Forfeited

B. C. Construction Co. N. J. 1934.
B. C. D. Auto Service, Inc. N. J. 1937.
B. C. D. Baking Corporation. N. Y. 1933.
B. C. D. Holding Co., Inc. Fla. 1936.
B & C Dress Co. Inc. N. Y. 1935.
B. C. Engineering Co., Inc. Md. 1935.
B. C. & F. Contracting Co. Inc. N. Y. 1935.
B. C. H. & R. Realty Co., Inc. Fla. 1936.
B. C. H. Realty Corporation. N. Y. 1934.
B-C-H Reproducing Company, Inc. N. Y. 1933.
B. C. H. Holding Corp. N. Y. 1935.
B. C. Holding Company, Inc. N. Y. 1933.
B. C. K. Construction Co. Inc. N. Y. 1935.
B. C. L. Sales Corporation (excused 1935, Maine).
B. & C. Logging Co., Inc. Oregon 1937.
B. C. M. Supply Company. N. J. 1937.
B. C. P. Chemical Corp. Md. 1934.
B. C. R Co., Inc. Fla. 1936.
B. C. Sales Co., Inc. Del. 1934.
B. & C. Stores, Inc. Mass. 1937.
B & C Transportation Co., Inc. Del. 1935.
B. C. W. Realty Corporation. N. Y. 1934.
B. Company, Inc. N. J. 1936.
B. & D. Auto Service & Supply Company. N. J. 1936.
B. D. B. Transportation Co. N. J. 1934.
B. D. Bakery, Inc. N. Y. 1935.
B. & D. Catering Co., Inc. N. Y. 1935.
B & D Cut Rate Food Products, Inc. N. Y. 1935.
B. D. E. Corp. N. Y. 1935.
B. D. G. Company Inc. This company, we are informed by I. Szekeley, Secretary of Amerikai Magyar Nepszara, Inc. located at 11 East 16th St. N. Y. C., was taken over by the Amerikai through exchange of stock. The stock of the present company has no market value. However, Mr. Szekeley informed us that he will pay from $50 to $60 per share for the stock of the B. D. G. Company, Inc. (1934).
B. D. Garage Corp. N. Y. 1935.
B. and D. Garage, Inc. Ore. 1935.
B. D. H. Amusement Co., Inc. N. Y. 1934.
B. D. Investment Corporation. Fla. 1936.
B. D. & J. Realty Corp. N. Y. 1935.
B. D. & L. Realty Corp. N. Y. 1935.
B. D. M. Building Co. N. J. 1937.
B. D. Q. Transfer, Express & Storage Co., Inc. N. Y. 1935.
B. & D. Realty Company. Fla. 1936.
B. D. S., Inc. N. Y. 1935.
B. & D. Sandwich Shop, Inc. Fla. 1936.
B. & D. Shoe Co., Inc. N. J. 1937.
B. & D. Tailors, Inc. N. Y. 1935.
B. D. & V. Restaurant Corporation. N. Y. 1933.
B. E. B. Construction Corporation. N. Y. 1933.
B. & E. Construction Company. N. J. 1936.
B. E. D. Realty Corp. N. Y. 1935.
B. E. Dairy Store, Inc. N. Y. 1934.
B. & E. Holding Corporation. N. J. 1937.
B. E. L. Cloak & Suit Co., Inc. N. Y. 1935.
B. & E. Malt Products. N. J. 1936.
B. E. S. Investment Corp. N. J. 1934.
B. E. & S. Realty Co. Inc. N. Y. 1935.
B & E Tool Machine Co., Inc. N. Y. 1935.
B-F Amusement Co., Inc. N. Y. 1935.
B. & F. Auto Supply Co. Inc. N. Y. 1933.
B. & F. Building Corp. N. Y. 1935.
B & F Bus Service, Inc. N. J. 1935.
B. F. & C. Garage & Taxicab Corporation. N. Y. 1933.
B. F. Coffin Mfg. Co., Inc. N. J. 1936.
B & F Co. Inc. N. J. 1935.
B. & F. Dairy Co., Inc. N. Y. 1934.
B F H K Q Syndicate, Inc. Fla. 1936.
B. F. & H Realty Company. N. J. 1936.
B. & F. Holding Corp. N. J. 1935.
B. & F. Hotel Equipment Co. Inc. N. Y. 1935.
B. F. & J. Realty, Inc. N. Y. 1934.
B. F. M. Holding Company. N. J. 1936.
B. & F. Photo Play Corporation. N. Y. 1933.
B. F. R. Cafeteria, Inc. N. Y. 1935.
B. & F Realty Company. N. J. 1936.
B. Furniture Co., Inc. N. Y. 1935.
B. G. A. Auto & Coach Painting Co., Inc., The. N. Y. 1933.
B & G Development Corp. N. J. 1934.
B-G Enterprises, Inc. Fla. 1936.
B. G. Food Products, Inc. N. J. 1935.
B. & G. Furniture Co. Inc. N. Y. 1935.
B. & G. Holding Company, Inc. N. J. 1936.
B. & G. Hotel Corp. N. Y. 1933.
B G J K Syndicate, Inc. Fla. 1936.
B. G. & L. Realty Corp. N. Y. 1935.
B. & G. Meat Market Service Corp. N. Y. 1935.
B. & G. Model House, Inc. N. Y. 1933.
B & G Motor Transportation, Inc. Mass. 1934.
B G P Development Corp. N. Y. 1935.

Name	State	Date Charter Forfeited
B. & G. Painting & Decorating Co. Inc., The.	N. Y.	1933.
B. G. R. Construction Co.	N. J.	1934.
B. G. R. S. Trading Corp.	N. Y.	1935.
B. & G. Rubber Mfg. Co.	Del.	1935.
B.-G. and S. Company.	Mass.	1933.
B. G. S. General Contractors, Inc.	N. J.	1935.
B. G. S. Realty Co. Inc.	N. J.	1935.
B. G. S. Shoe Rebuilding Co. Inc.	N. Y.	1933.
B. G. & S. Theatre Corp.	Mass.	1937.
B. G. Sandwich Shops, Inc. of Los Angeles.	Del.	1935.
B. & G. Shoe Co. Inc.	N. Y.	1935.
B. & G. Smoked Fish Co., Inc.	N. Y.	1935.
B. & G. Yarn Co. Inc.	N. Y.	1935.
B. H. A. Realty Corp.	N. Y.	1934.
B & H Amusement Co.	N. J.	1935.
B. & H. Auto Service Co., Inc.	N. Y.	1933.
B. H. B. Bldg. Corp.	N. J.	1934.
B., H. & B. Clothing Co., Inc.	N. Y.	1933.
B. H. & B. General Contracting Corporation.	N. Y.	1934.
B. & H. Building Corp.	N. Y.	1935.
B. & H. Candy Shop, Inc.	N. Y.	1935.
B. & H. Coffee Shoppe, Inc.	N. Y.	1935.
B. H. F. Holding Co., Inc.	N. J.	1936.
B. & H. Fur Co., Inc.	N. Y.	1935.
B. & H. Holding Company.	N. J.	1937.
B. H. & L. Realty & Holding Co.	N. J.	1935.
B. & H. Lunch Bar, Inc.	N. Y.	1935.
B. & H. Novelty Co., Inc.	N. J.	1934.
B. & H. Poultry Farm, Inc.	Del.	1936.
B. & H. Restaurants Operating Co. Inc.	N. Y.	1935.
B. H. & S. Associates, Inc.	N. Y.	1935.
B. H. S. Building Coporation.	N. Y.	1934.
B. H. S. Holding Co. Inc.	N. Y.	1935.
B. & H. Investment Co.	Fla.	1936.
B. H. K. Realty Co.	N. J.	1937.
B. H. L. Holding Corporation.	Fla.	1936.
B. & H. Labor and Trucking Company.	N. J.	1937.
B. H. & S. Auto Wreckers, Inc.	N. J.	1936.
B & H Service Station Co., Inc.	N. Y.	1935.
B. & H. Shoe Co., Inc.	N. J.	1934.
B & H Signs, Inc.	N. Y.	1935.
B. & H. Trucking Corp.	N. J.	1936.
B. H. T. Management Corp.	N. Y.	1935.
B. H. T. Mortgage & Realty Corporation.	N. Y.	1934.
B. & H. Tool & Stamping Corp.	N. Y.	1935.
B. & H. Utility Products, Inc.	N. Y.	1934.
B. H. & W. Golf Ball Co.	Fla.	1936.
B. Holding Co. (excused 1935, Maine).		
B. & I. Inc.	Fla.	1936.
B. I. C. Finance Corp.	N. Y.	1935.
B. & I. Cloak Co. Inc.	N. Y.	1935.
B. I. G. Business Service Co.	N. J.	1937.
B. I. H. Co., Inc.	N. Y.	1935.
B. I. Lunch Corp.	N. Y.	1935.
B. I. P. of N. E. Inc.	Mass.	1935.
B. I. S. P. Co. of Orlando, Inc., The.	Fla.	1936.
B. & J. Amusement Co., Inc.	N. Y.	1935.
B. J. B. Fur Co. Inc.	N. Y.	1935.
B. J. C. Realty Corp.	N. Y.	1935.
B & J Dress Co. Inc.	N. Y.	1935.
B. J. Fur Co. Inc.	N. Y.	1935.
B. J. M. Realty Co.	N. J.	1934.
B & J Metal Spinning Co. Inc.	N. Y.	1935.
B. J. R. Co. Inc.	N. Y.	1935.
B. & J. Realty Co. of New Brunswick, N. J.	N. J.	1934.
B. & J. Taxi Corporation.	N. Y.	1934.
B. K. B. Investment Co.	Fla.	1936.
B & K Company, Inc.	N. J.	1934.
B-K Corporation, The.	Fla.	1936.
B-K Garment Co.	Md.	1935.
BK Holding Corporation, The.	N. Y.	1933.
B. K. I. D. Sportsclothes, Inc.	N. Y.	1935.
B. K. Q. Syndicate, Inc.	Fla.	1936.
B. K. S. Inc.	N. Y.	1933.
B & K Sales Co. Inc.	N. Y.	1933.
B. & K. Trucking Corporation.	Fla.	1936.
B. K. W. Q. Syndicate, Inc.	Fla.	1936.
B. L. A. Corp.	N. Y.	1935.
B-L-C Corporation of Baltimore.	Md.	1937.
B. L. Cloak Co., Inc.	Md.	1934.
B. & L. Coffee Pot, Inc.	N. Y.	1934.
B. & L. Department Stores, Inc.	N. Y.	1935.
B. & L. Dress Co., Inc.	N. Y.	1934.
B-L Engineering Co. Ltd.	Del.	1935.
B. L. & G. Realty Co. Inc.	N. Y.	1935.
B. L. G. Realty Company.	N. J.	1937.
B. & L. Garment Co. Inc.	N. Y.	1935.
B. L. & H. Taxi Corp.	N. Y.	1933.
B. & L. Hat Co., Inc.	N. Y.	1935.
B. & L. Holding & Realty Corp.	N. Y.	1935.
B-L-J-Hat Co., Inc.	N. Y.	1934.
B. L. & L. Restaurant Corp.	N. Y.	1935.
B. L. M. Realty Co.	Fla.	1936.
B. L. & N. Restaurant Co., Inc.	N. Y.	1933.
B. L. R. Sweets Shops, Inc.	N. Y.	1934.
B. & L. Realty Co., Inc.	Mass.	1935.
B. L. Realty Co., Inc.	N. J.	1936.
B. L. Realty Improvement & Investment Co.	N. J.	1934.
B. L. S. Dress Co., Inc.	N. Y.	1934.
B. L. & S. Hat Co. Inc.	N. Y.	1934.
B. L. & S. Realty Co. Inc.	N. Y.	1935.
B-L Sales & Service, Inc.	Md.	1937.
B. & L. Service Station, Inc.	N. Y.	1934.
B. L. T. Corp.	N. Y.	1935.
B. & L. Tailors, Inc.	N. Y.	1933.
B. L. Trading Corp.	N. Y.	1935.
B. & L. Watch & Jewelry Co., Inc.	N. Y.	1935.
B. & L. Wholesale Co.	N. J.	1935.
B M A Company, Inc.	N. J.	1934.
B & M Amusement Corp.	N. Y.	1935.
B-M-B Corporation.	Fla.	1936.
B. M. B. Garage Inc.	N. Y.	1935.
B. M. Baking Co. Inc.	N. Y.	1935.
B. M. C. Building Co., Inc.	N. Y.	1933.
B. M. C. Patent Co.	N. J.	1937.
B. M. C. Sales Corporation, The.	N. Y.	1934.
B. M. & C. Trucking Company, Incorporated.	N. J.	1936.
B & M Construction Co.	Mass.	1934.
B. & M. Contracting Co., Inc.	N. Y.	1935.
B. M. D. Corporation.	N. Y.	1934.
B. M. G. A. Corp.	N. J.	1936.
B & M Hillside Holding Co. Inc.	N. J.	1935.
B. and M. Holding Company.	N. J.	1936.
B. & M. Investment Corporation.	Fla.	1936.
B. M. K. Co. Inc.	N. J.	1935.
B. M. K. Realty Corp.	N. Y.	1935.
B. & M. Knitting Mills Corp.	N. Y.	1933.
B. & M. Mortgage Co., Inc.	Fla.	1936.
B. M. P. Company, Inc.	Del.	1936.
B. M. Service Stations, Inc.	N. Y.	1934.
B. M. T. Credit Corp.	N. Y.	1935.
B & M Taxi Service.	N. J.	1936.
B. and M. Tire Dealer's, Canandaigua, N. Y.	Dissolved Oct. 19, 1927.	
B & M Trading Co.	N. J.	1934.
B & M Upholstering Co., Inc.	N. Y.	1933.
B M W Realty Co.	N. J.	1934.
B. N. C. Inc.	N. Y.	1935.
B N F Construction Co.	N. J.	1934.
B. N. Merchandise Co., Inc.	N. Y.	1935.
B. N. O. Realty Corporation, The.	Fla.	1936.
B. & N. Realty Co. Inc.	N. Y.	1935.
B. N. S. Corp.	N. J.	1935.
B. & O. Garage, Inc.	N. Y.	1935.
B. O. H. T. Oil, Inc.	Fla.	1936.
B. & O. Highway Transportation Corp.	N. Y.	1935.
B & O Motor Co.	Fla.	1936.
B & O Motor Co.	N. J.	1935.
B. & O. Radio & Electric Co. Inc.	N. Y.	1935.
B. O. S. T. Lunch Co. Inc.	N. Y.	1935.
B. & O. Sales Corporation.	N. J.	1936.
B. & O. Tire Corp.	N. Y.	1935.
B. P. A. Realty Corporation.	N. Y.	1933.
B. P. B. Resort Co., Inc.	N. Y.	1935.
B. & P. Cafeteria, Inc.	N. Y.	1933.
B. P. Candy & Syrup Co. Inc.	N. Y.	1935.
B. & P. Carbureter Co. Inc.	N. Y.	1935.
B. & P. Coffee Shop, Inc.	N. Y.	1935.
B. & P. Construction Co.	Fla.	1936.
B. & P. Corporation.	N. J.	1937.
B. P. Drug Co., Inc.	Fla.	1936.
B. & P. Footwear Co., Inc.	N. Y.	1935.
B. P. Gas & Oil Co.	Del.	1935.
B. P. S. Auto Co., Inc.	N. Y.	1935.
B P S Luncheonette, Inc.	N. Y.	1934.
B. P. Z. Realty Corporation.	N. Y.	1934.
B & Q Construction Corporation.	N. Y.	1934.
B. & R. Blouse & Costume Co., Inc.	N. Y.	1935.
B. R. C. Construction Corp.	N. Y.	1935.
B. R. C. Super-Service, Inc.	N. Y.	1935.
B. & R. Cloak & Suit Co. Inc.	Incorporated in New York and was located at 8 W. 19th St. New York City in 1917. Officers: Louis Birnbak, Heyman Roselbach. In 1923 no further trace of the company could be found. We found no value to the stock and therefore believe the shares are without value.	
B. & R. Coat Company, Inc., The.	N. Y.	1934.
B. & R. Coffee Pot, Inc.	N. Y.	1935.
B. R. Construction Co. Inc.	N. Y.	1935.
B & R Corporation, The.	Fla.	1936.
B. & R. Corporation.	N. J.	1936.
B & R Dairy & Fruit Products Corp.	N. Y.	1933.
B & R Development Corp.	N. Y.	1935.
B. R. & G. Realty Co., Inc.	N. Y.	1934.
B. R. H. Electric Sign Co., Inc.	N. Y.	1933.
B. & R. Hat Co., Inc.	N. Y.	1935.

Name State Date Charter Forfeited

B & R Holding Co. N. J. 1934.
B. & R. Leather Co. Inc. N. Y. 1935.
B & R Mfg. Co. Inc. N. J. 1934.
B. & R. Motor Co., Inc. (excused 1935, Me.).
B. & R. Music Radio Shop, Inc. N. Y. 1933.
B. & R. Oil Company. W. Va. 1937.
B. R. Realty Co. N. J. 1935.
B & R Realty & Construction Co. N. J. 1934.
B & R Rubber Co. Property at North Brookfield, Mass. was ordered sold by U. S. District of Mass.
B. R. S. Building & Holding Corp. N. Y. 1935.
B. R. & S. Corporation. Fla. 1936.
B. R. S. Garage, Inc. N. Y. 1934.
B. & R. Sewing Machine Co., Inc. N. Y. 1934.
B. & R. Storage Garage, Inc. Fla. 1936.
B. & R. Store Fixture Co. Inc. N. Y. 1935.
B R T Garage, Inc. N. J. 1934.
B. R. T. Realty Co., Inc. N. Y. 1935.
B. & R. Taxi Corporation. N. Y. 1933.
B. & R. Trading Corp. N. Y. 1935.
B. & R. Transit Lines, Inc. N. Y. 1933.
B. R. B. Trucking Inc. N. Y. 1933.
B. Realty Co. N. J. 1934.
B-Rite Novelty Co., Inc. N. Y. 1934.
B-S-B Millinery Corp. N. Y. 1935.
B. S. B. Products Corp. N. Y. 1935.
B. & S. Beef Co., Inc. N. Y. 1934.
B. & S. Cloak Co., Inc. N. Y. 1933.
B. & S. Company. N. J. 1936.
B. S. Coney Island Baths, Inc. N. Y. 1935.
BS & F Restaurant Inc. N. Y. 1935.
B. & S. Garage, Inc. N. Y. 1935.
B. & S. Holding Company. N. J. 1936.
B. S. I. J. Construction Co., Inc. N. Y. 1935.
B-S-Importing and Exporting Company, Inc., The. N. Y. 1934.
B. S., and K. Corp., Brooklyn, N. Y. Dissolved August 27, 1927.
B & S Knitting Mills, Inc. N. Y. 1934.
B & S Land Co. N. J. 1934.
B. & S. Neckwear Co. Inc. N. Y. 1935.
B. & S. Pants Company. N. J. 1936.
B. S. Plumbing & Heating Corp. N. Y. 1935.
B. & S. Produce Exchange Inc. N. Y. 1935.
B & S Realty Co. N. J. 1937.
B. & S. Shoe, Inc. Mass. 1933.
B & S Shoe Co., Inc. N. Y. 1935.
B. & S. Supply Co., Providence. R. I. 1935.
B. S. T. Corporation. N. Y. 1933.
B. & S. Tire & Auto Supply Co., Inc. N. Y. 1935.
B. & S. Trucking Co., Brooklyn, N. Y. Name changed to Brown & Schwartz, Oct. 19, 1927.
B. S. Trucking Corp. N. J. 1936.
B. & S. Upholstery Inc. N. Y. 1935.
B. S. W. Cleaning & Dyeing Co., Inc. N. Y. 1935.
B. S. W. Realty Co. N. J. 1935.
B. S. W. Taxi Corporation. N. Y. 1933.
B & T Building Corp. N. J. 1935.
B. & T. Building Corporation. N. Y. 1934.
B. T. Company. N. J. 1936.
B. & T. Dollar Cleaners Inc. N. Y. 1935.
B. & T. Holding Co., Inc. Fla. 1936.
B. T. Holding Co. Inc. N. J. 1935.
B. T. Holding Corporation. N. Y. 1934.
B-T Home Builders, Inc. N. J. 1934.
B. T. R. Garage, Inc. N. Y. 1934.
B. & T. Realty Co. Fla. 1936.
B & T Service Station, Inc. N. J. 1935.
B. T. T. Co., Inc. N. Y. 1934.
B. & U. Corp. N. Y. 1935.
B. & V. Specialties Corporation. N. Y. 1933.
B. W. A. Realty Corp. N. Y. 1935.
B. W. Auto Holding Corp. N. Y. 1935.
B. & W. Cash Grocery, Inc. Fla. 1936.
B & W Dress Co. Inc. N. Y. 1935.
B. W. Fur Co. Inc. N. Y. 1935.
B. W. & G. Bus Service Company, Inc. N. Y. 1934.
B. W. G. Company. N. J. 1936.
B. & W. Grocery Co. Fla. 1936.
B. & W. Hardware Co. Fla. 1936.
B. & W. Hotel Corp. N. Y. 1935.
B. & W. Lines, Inc. Mass. 1936.
B. & W. Parquet Flooring & Contracting Corporation. N. Y. 1933.
B. W. R. Dress Co. Inc. N. Y. 1934.
B. & W. Realty Co. N. J. 1935.
B. W. S. Holding Corp. N. Y. 1935.
B. W. S. Shoe Mfg. Co. Inc. N. Y. 1933.
B. & W. Service, Inc. N. J. 1935.
B. & W. Steel Corp. N. Y. 1935.
B & W Taxi, Inc. N. Y. 1933.
B & Y Bakeries, Inc. N. Y. 1935.
B. & Y. Investment Co., Inc. Fla. 1936.
B-Y Motor Co., Inc. Fla. 1936.
B. & Z. Fur Co. Inc. N. Y. 1934.
B-Z Garage, Inc. Fla. 1936.
B. & Z. Glass Corp. N. Y. 1935.
B. & Z. Holding Corp. N. Y. 1934.
B. & Z. Land Co. Inc. N. J. 1935.
B Z Realty Co. N. J. 1934.
Baamonde Furniture Corporation. Fla. 1936.
Baardsen Art Studio, Inc. N. Y. 1935.
Baars, Dunwody and Co. Fla. 1936.
Baas Rock Co., Inc. Fla. 1936.
Bab Frocks, Inc. N. Y. 1935.
Bab, Inc. N. Y. 1935.
Bab Realty Co. Fla. 1936.
Babar Bakery & Lunch Room Co., Inc. N. Y. 1934.
Babassu Sales Company, Inc. N. Y. 1933.
Babbini Construction Co. N. J. 1936.
Babbitt Building Corporation. N. J. 1936
Babbitt Co., Inc. The. Mass. 1934.
Babbitt, E. V., Co., Inc. Mass. 1935.
Babbitt Investment Co. Fla. 1936.
Babbitt, Manwaring Foundation, Inc., The. Mass. 1935.
Babbitt-Vandiver Co., Inc. Fla. 1936.
Babbitt's Hand Laundry, Inc. N. Y. 1935.
Babcock Amusement Inc. N. Y. 1934.
Babcock, C. F., Co., Inc. N. Y. 1935.
Babcock & Co., Inc. Fla. 1936.
Babcock, Inc. N. Y. 1935.
Babcock-Laird Co. Mass. 1935.
Babcock Lake Building Corporation, Inc. N. Y. 1934.
Babcock Realty Co., Inc. N. Y. 1935.
Babcock Realty Corp. Mass. 1933.
Babcoh Holding Corp. N. Y. 1935.
Babee Patents Corp. Del. 1934.
Baber Company. Mass. 1937.
Babette Realty Corp. N. Y. 1935.
Babette Restaurant Corporation. N. Y. 1933.
Babewear Knitting Co., Inc. N. Y. 1935.
"Babies" Store, Inc., The. N. Y. 1933.
Babini, Inc. N. Y. 1935.
Babino & Gatto, Inc. N. Y. 1935.
Babocor Realty Company. N. J. 1936.
Babogil Building Corp. N. Y. 1935.
Babs Restaurant Co., Inc. N. Y. 1934.
Babson Park Company. Mass. 1937.
Babson Park Golf and Yacht Club. Fla. 1936.
Babson Park Investment Corp. Fla. 1936.
Babson Park Pharmacy, Inc. Fla. 1936.
Babson Park Properties, Inc. Fla. 1936.
Babson Park Realty Co., Inc. Fla. 1936.
Babushkin Electrical Supply Co., Inc. N. Y. 1935.
Babushkin's Fountain, Inc. N. Y. 1935.
Baby Crochet Works, Inc. N. Y. 1934.
Baby Doll Frocks, Inc. N. Y. 1933.
Baby Furniture Shop, Inc., The. Mass. 1935.
Baby Laundry Corp. Del. 1935.
Baby-Maid Products, Inc. Mass. 1935.
Baby Phyllis Doll Co., Inc. N. Y. 1934.
Baby Scale Co., Inc. N. Y. 1935.
Baby Seals, Inc. N. Y. 1935.
Baby Syndicates, Inc. Fla. 1936.
Babydear Bathinette Corp. N. Y. 1935.
Babyland, Inc. N. J. 1935.
Babylon-Deer Park Speedway Corporation. N. Y. 1934.
Babylon Merchants, Inc. N. Y. 1933.
Babylon Park, Inc. N. Y. 1935.
Babylon Sand & Gravel Co., Inc. N. Y. 1935.
Bacardi Corporation of New York. Incorporated in New York and was engaged in the liquor business with an office at 267 W. Broadway, N. Y. C. in 1923. President, Henri Schueg; Vice Pres., F. Bacardi; Secretary, Emila Bacardi; Treasurer, D. S. DeJong. In 1926 the corporation was reported out of business. On December 16, 1929 the corporation lost its charter. We found no value to the stock and therefore believe that the shares are without value.
Bacchus & Reid Pharmacy, Inc. Va. 1936.
Baccus Bottle Co., Inc. N. Y. 1935.
Bach Building & Construction Corp. N. Y. 1935.
Bach & Hejo, Inc. N. Y. 1935.
Bach, I. & S., Co., Inc. N. Y. 1934.
Bach Laboratories, Inc. N. J. 1935.
Bach & Nesbitt, Inc. N. Y. 1935.
Bach-Stein Corp. N. Y. 1934.
Bacharach Securities Corporation. N. J. 1937.
Bacharach Swing Corp. N. Y. 1935.
Bache Sign Service, Inc. Fla. 1936.
Bacheider Motor Company. Mass. 1937.
Bacheider-Worcester Company. N. H. 1936.
Bachelier-Bean Co. Mass. 1933.
Bachelier Paint Co. Mass. 1934.
Bachelier's, Inc. N. J. 1934.
Bachelor Mining Co. (Colo.). Mining properties were sold for $50,000 which was paid and distributed to stockholders with the exception of a very small

Name State Date Charter Forfeited

amount of cash which was held for the purpose of paying fees. There are 100,000 shares outstanding and if anything is left after paying expenses the amount will be a small fraction of one cent per share. Dines, Dines & Holme of Denver, Colorado, will make the final payment, if any.

Bachelor Publishing Company. Incorporated in New York and was located at 11 Broadway, New York City in 1906. President, Reed Carradine; Secretary, Peter J. McLean. Directors: Clarence Rigby, Peter J. McLean, H. W. Cullen, George H. Gordon. In 1907 the company was reported out of business. We searched the records in the County Clerk's office and found no record of the company nor any value to the stock. Therefore, it is our opinion that the shares are worthless. (1935.)

Bachelors Hotel, Inc. Fla. 1936.
Bachman, I. & Co., Inc. N. Y. 1935.
Bachmann-Emmerich & Co. Control acquired by Commercial Investment Trust. Business will be conducted as Bachman-Emmerich Factors Corp., independent unit of Commercial Factors Corp. Business at 200 Madison Ave., N. Y. C.
Bachner & Lesnick, Inc. N. Y. 1935.
Bachrach & Bachrach, Inc. N. Y. 1935.
Bachrach, Korn & Co., Inc. N. Y. 1935.
Bacigalupo, Eugene, Inc. N. Y. 1934.
Bacil Realty Corp. N. Y. 1935.
Back Bay Finance Co. Mass. 1935.
Back Bay Furniture Company, Inc. Mass. 1937.
Back Bay Holding Company. Md. 1937.
Back Number & Press Clipping Bureau, Inc. N. Y. 1933.
Back Roads Farmers Telephone Co., The. Va. 1936.
Backbone Gold Mining Co. It was reported on Oct. 2, 1937, that the sale of this stock was fraudulent and that it is estimated the loss to victims will amount to $500,000.
Backenstoss Brothers, Inc. Fla. 1936.
Backer, Ibee, Bargain Store, Inc. N. Y. 1935.
Backer, Inc. Fla. 1936.
Backer Novelty Manufacturing Corporation. N. Y. 1933.
Backer & Rivchun, Inc. N. Y. 1935.
Backers Toggery Shop, Inc. N. J. 1937.
Backhus Motor Truck Co. N. J. 1935.
Backman Realty Corporation. Fla. 1936.
Backstrom, Inc. N. Y. 1933.
Backus (Albert) and Company. N. J. 1937.
Backus, Chas. E., Co., Inc. N. Y. 1934.
Backus Corp., The. Del. 1936.
Backus Ford Rental Service, Inc. Md. 1937.
Backus Motor Co. Md. 1934.
Backus Motor Sales & Service Co. N. J. 1935.
Bacly Mfg. Co. Del. 1935.
Bacon, Charles E., Inc. N. Y. 1934.
Bacon Co., The. Fla. 1936.
Bacon-Hoyt Realty & Investment Co. (The) Fla. 1936.
Bacon, J. A., Inc. Mass. 1937.
Bacon & Mather, Inc. N. J. 1934.
Bacon Motors Company. Fla. 1936.
Bacon Motors Sales Co. Fla. 1936.
Bacon (Roger) Co., Inc. Fla. 1936.
Bacon and Tomlin, Inc. Fla. 1936.
Bacon-Tyler Co. Fla. 1936.
Bacons Products, Inc. N. Y. 1935.
Baconton Land Co. Fla. 1936.
Bac-Su-Muh Corporation. N. Y. 1934.
Bacterol Products Corp. Del. 1934.
Bactorol Products Corp. N. Y. 1935.
Bad Debt Collection Agency, Inc. Md. 1936.
Bad Girl, Inc. N. Y. 1935.
Badalamente Plumbing Co., Inc. N. Y. 1935.
Badalucco Peter, Inc. N. Y. 1935.
Badd, Nathan, Inc. N. Y. 1934.
Bade Lumber Co. Ore. 1935.
Bade Realty Co., Inc. N. Y. 1935.
Baden Furniture Co., Inc. Fla. 1936.
Baden, Wiener & Bregman, Inc. N. Y. 1933.
Badenhausen Engineering Corp. Del. 1936.
Bader & Baum Company, Inc. N. Y. 1934.
Bader & Berkowitz, Inc. N. Y. 1935.
Bader (Charles L.) & Co. N. J. 1937.
Bader, Daniel S., Construction Co. N. J. 1935.
Bader, Dave, & Co., Inc. N. Y. 1935.
Bader, Frank L., Oil Co. N. J. 1935.
Bader & Eisenberg, Inc. N. Y. 1935.
Bader-Eisenstein Realty Corp. N. Y. 1935.
Bader, H., Co., Inc. N. Y. 1935.
Bader, M., Inc. N. Y. 1935.
Bader & Sandler, Inc. N. J. 1934.
Bader's Cafe, Inc. N. Y. 1935.
Badertscher Automatic Brake Corp. N. J. 1935.
Badertscher Corp. N. J. 1935.

Name State Date Charter Forfeited

Badger-Benner Investing Corp. Del. 1934.
Badger Corp., The. Del. 1936.
Badger Fruit Corporation. Fla. 1936.
Badger Holding Co. Fla. 1936.
Badger Roofing Company, Inc. N. J. 1936.
Badger State Cash Credit Corp. N. J. 1934.
Badger State Oil & Gas Co. Del. 1934.
Badger Thrift Corp. N. J. 1935.
Badger Tire Corp. N. Y. 1935.
Badger, William A., & Co., Inc. Del. 1936.
Badiner, Nathan, Inc. N. Y. 1935.
Badish Merchandise Corporation. N. Y. 1933.
Badley Tractor Company. Oregon 1938.
Badner & Block, Inc. N. Y. 1933.
Badran Realty Corporation. N. Y. 1934.
Baechler, Charles H., Inc. N. Y. 1933.
Baechtel Co., Inc. Md. 1934.
Baechtel Co., Inc. Md. 1935.
Baedecker & Williams, Inc. N. Y. 1935.
Baedeker, Otto & Associates, Inc. Md. 1934.
Baege Garage, Inc., The. N. Y. 1933.
Baender-Nelson Engineering Co., Ltd. Del. 1936.
Baer, Al., Inc. N. Y. 1935.
Baer, Charles, Inc. N. Y. 1935.
Baer Hans, Inc. N. J. 1936.
Baer, Herbert J., Inc. N. Y. 1935.
Baer, Isaac, Inc. N. Y. 1935.
Baer & Kreizel, Inc. N. Y. 1933.
Baer Luncheonette Corporation. N. Y. 1934.
Baer Millinery Corporation. N. Y. 1934.
Baer, Molly, Shops, Inc. N. Y. 1934.
Baer & Morse, Inc. N. Y. 1935.
Baer Realty Co., Inc., The. Fla. 1936.
Baer, S., Inc. N. Y. 1933.
Baer & Strasburger, Inc. N. Y. 1935.
Baer Yorra Shoe Co. Mass. 1933.
Baermar, Inc. N. Y. 1934.
Baer's Bakeries, Inc. N. Y. 1934.
Baerti Anto-Slip Cement Co. N. Y. 1934.
Baeuer Charles H., Co. Del. 1936.
Baff Poultry Corp., The. Del. 1936.
Bafola Corp. N. Y. 1935.
Bagarozy, Anthony, Inc. N. Y. 1935.
Bagasse Development Inc. N. Y. 1935.
Bagatelle Nursery Corp. N. Y. 1935.
Bagdad Frocks Mfg. Co., Inc. N. Y. 1935.
Bagdad Manufacturing Co. Fla. 1936.
Bagdad Mercantile Co. Fla. 1936.
Bagdad Nursery & Orchard Co. Fla. 1936.
Bagdad Sash Factory. Fla. 1936.
Bagdad Ship Building Co. Fla. 1936.
Bagdan Bros., Inc. N. Y. 1935.
Baggage Transfer Co. Fla. 1936.
Baggaley Oil & Gas Co. Del. 1935.
Bagland, Inc. N. Y. 1934.
Bagley-Clifford Corp. On Feb 15, 1937, it was announced that holders of C/D for 1st Mortgage 6% bonds, Series A, might obtain new First Mortgage bonds of Bagley Bldg. Corp., Trust Certificates representing shares of common stock of Bagley Bldg. Corp., and cash equal to 2% of the principal of Series A bonds. Undeposited bonds can obtain above at Union Guardian Trust Co of Detroit.
Bagley, Elmer F., & Co. Del. 1934.
Bagley (N. R.) & Co., Inc. Del. 1935.
Bagley, Stephen, Inc. N. Y. 1933.
Bagmart, Inc. N. Y. 1935.
Bagnall, Cecil T., Co. Mass. 1936.
Bagnall Spring Support, Inc. Del. 1936.
Bagsco Realty Corp. N. Y. 1935.
Bagwell (C. L.) & Co. Fla. 1936.
Bagwell & Gamble. Fla. 1936.
Bagson Realty Corp. N. J. 1935.
Bagza Coffee Corp. N. J. 1936.
Baha Realty Corp. N. Y. 1935.
Bahama Estates, Inc. Fla. 1936.
Bahama Isles Foods Corp. Del. 1937.
Bahama Trading Co., Inc. Fla. 1936.
Bahia Corporation, The. 8 West 40th Street, New York. July 1, 1936. At the present time the Bahia Corporation stock has no value, nor is it likely to have any value, as the mine has been closed down for the past four years. From the outset the Company failed to earn any money at a time when the price of Carbon was very high, then the depression came and the price of Carbon decreased to about one-third of what it formerly was, and the market for Carbon shrank so that there was only a very small demand for the product. They could be bought very much cheaper than they could be obtained by mining operations. The gravel on which we depended did not turn out to be as rich as had been expected as a result of the engineer's investigation and reports, and it was found that only a part of the gravel contained Carbon, which made it necessary to look

Name State Date Charter Forfeited

for that particular channel of gravel (in the bed of the river) which greatly increased the cost of operation. Boulders were encountered and other obstacles, which made it impossible to use the expensive machinery installed, to the best advantage, and in consequence the Company operated for several years at a heavy loss. We were never able to strike any of the rich pits containing Carbon, which we believed and had reason to believe we would strike occasionally in our very extensive operations. The Company expended all of its funds and was financed for a considerable length of time by Bernard Bandler & Sons, Inc., until its resources were exhausted and it was necessary to discontinue operations. For several years Bernard Bandler & Sons Inc., have paid out many thousands of dollars per year to cover the interest on the mortgage, taxes and wages of men employed to look after and preserve the property. The Bahia Corporation now owes money far in excess of the value of its assets, and there is practically no hope of ever operating the property again. This could be considered only if the price of Carbon was restored to its former high prices, and a broad market existed for it, and as this probability is so remote, it can be disregarded. The charter of the Company has been forfeited for non-payment of State Taxes. No annual meeting of stockholders has been held on account of the expense involved in holding these meetings. I regret the affairs of the Company seem to be so deplorable, but such unfortunately is the case. Any further information you desire, I shall be pleased to give you. Very truly yours, THE BAHIA CORPORATION. By David Bandler, Vice Pres.

Bahia Corp. Md. 1935.
Bahlav, Leon, Inc. N. Y. 1934.
Bahn-Brescia Inc. N. Y. 1934.
Bahn-Gordon Construction Co., Inc. N. Y. 1934.
Bahr Cigar Co., Inc. N. Y. 1933.
Bahr Construction Co., Inc. N. Y. 1935.
Bahr, H. D., Sand & Gravel Corporation. N. Y. 1933.
Bahrenburg & Acken. N. J. 1935.
Bahten Poultry Farms Co., Inc. Del. 1934.
Baied, O. J. Engineering Laboratories, Inc. Del. 1934.
Baier-Lyman, Inc. Fla. 1936.
Baier (Nat. H.) Inc. Fla. 1936.
Baikal Fur Trading Corp. N. Y. 1935.
Baile Investment Co. Fla. 1936.
Bailey (A. H.) Confectionery Co. Me. 1935.
Bailey Ave. Garage, Inc. N. Y. 1933.
Bailey, B. B., & Sons Co., Inc. N. Y. 1935.
Bailey Bros. Co., Inc. Fla. 1936.
Bailey Bros. Stock Farms, Inc. N. Y. 1935.
Bailey Brothers, Inc. Va. 1936.
Bailey, C. E. Co., The. Mass. 1934.
Bailey Cab Corp. N. Y. 1935.
Bailey, Campbell Corporation. Fla. 1936.
Bailey Chevrolet Co. Mass. 1936.
Bailey Clothing Co. Fla. 1936.
Bailey & Collins, Inc. Del. 1934.
Bailey Company, The. Del. 1936.
Bailey Co., The. Fla. 1936.
Bailey Construction Co., Inc. N. Y. 1933.
Bailey Corporation. N. J. 1936.
Bailey, E. H., Co., Inc. Mass. 1935.
Bailey Embroidery Goods Co. The. Mass. 1936.
Bailey-Erler, Inc. Fla. 1936.
Bailey Farms & Holding Co. Fla. 1936.
Bailey (Frank) Ads., Inc., The. Fla. 1936.
Bailey (G. Loper) Co. Fla. 1936.
Bailey Grocery, Inc. Fla. 1936.
Bailey Holding Corporation. N. Y. 1934.
Bailey, J. A. N. Y. 1934.
Bailey J. L., Investment Co. Fla. 1936.
Bailey (John E.) & Co., Inc. Del. 1935.
Bailey-King Building Co., Inc. N. Y. 1935.
Bailey, M. E. Engineering Corp. Del. 1936.
Bailey Meter Co. Mass. 1934.
Bailey O. W. Inc. N. J. 1936.
Bailey (Oliver J.), Inc. Fla. 1936.
Bailey, Owens & Co. Fla. 1936.
Bailey Produce Co. Fla. 1936.
Bailey, Schow and Ekberg, Inc. N. Y. 1933.
Bailey & Solenberger, Inc. Va. 1936.
Bailey Specialty Shop, Inc. N. Y. 1935.
Bailey Table Co. N. Y. 1935.
Bailey, The Clothier, Inc. Fla. 1936.
Bailey Theatres Corp. N. Y. 1935.
Bailey Transfer & Storage Co. Fla. 1936.
Bailey Trueman Co. Fla. 1936.
Bailey, W. J., Co. Mass. 1936.
Bailey & Walker, Inc. N. Y. 1934.
Bailey, William, Corp. N. Y. 1935.
Bailey & Wilson, Inc. Va. 1937.
Bailey's Drug Store, Inc. Fla. 1936.

Name State Date Charter Forfeited

Bailey's 5-10 & 25 Stores, Inc. Fla. 1936
Bailhart Realty Co. Inc. N. Y. 1935.
Bailiard, E. V., Co. N. Y. 1935.
Bailiwick, Inc. Fla. 1936.
Bailly Wood Heel Co. Mass. 1936.
Baiman Bros. Inc. N. Y. 1935.
Baime-Cohn, Inc. N. J. 1936
Bain & Co., Inc. N. Y. 1934.
Bain Investment Company, The John. Ore. 1935.
Bain-Roberts Co. Mass. 1933.
Bain & Tannhauser, Inc. N. Y. 1933.
Bainbridge Avenue Bakery, Inc. N. Y. 1934.
Bainbridge Avenue - 205th St. Corp. N. Y. 1935.
Bainbridge Brick Co. Fla. 1936.
Bainbridge Construction Company, Inc. N. Y. 1934.
Bainbridge Palace Garage, Inc. N. Y. 1935.
Baink & Schwartz, Inc. N. Y. 1935.
Bair, David H., Inc. N. Y. 1935.
Baird Associates, Inc. Del. 1934.
Baird Boulevard Homes Co. N. J. 1934.
Baird & Bridge Corp. N. J. 1935.
Baird, C. R., Co. N. Y. 1935.
Baird Foundation Home Endowment, Inc. N. J. 1936.
Baird Lumber Co. Mass. 1935.
Baird Pneumatic Register Co. Del. 1935.
Bairstow Oil & Gas Company. Incorporated in California and lost its charter in 1925. We searched our California Oil books and found no record of this company's operations. It is our opinion that the shares are worthless.
Baisley Park Amusement Co., Inc. N. Y. 1935.
Baisley Service Station, Inc. N. Y. 1935.
Baja California Dev. Co. Del. 1934.
Bajda, Jamerson, Gilbert, Inc. Fla. 1936.
Bakal, S., & Son, Inc. N. Y. 1934.
Bake-Rite Baking Co. Inc. N. J. 1935.
Bake-Rite System of Bakeries. Fla. 1936.
Bakecrofters of America. N. J. 1935.
Bakel Corp. N. Y. 1935.
Bakeless Products Co. Fla. 1936.
Baker, A. H. Co. Fla. 1936.
Baker Alexander Co., Brooklyn, N. Y. Name changed August 30, 1927 to Baker Sutcliffe Co.
Baker Amusement Co. Fla. 1936.
Baker B. J. & Company Inc. On Oct. 21, 1924 this company acquired by purchase all the assets subject to existing liabilities of the Fidelity Capital Corp., 209 Washington St., Boston, Mass. The latter corporation therefore had no assets and no liabilities at Dec. 31, 1935. The certificate for Fidelity Capital Corp. is filed solely for the purpose of keeping alive its corporate existence. The B. J. Baker & Co. is located at Boston, Mass. and the president is Benedict J. Baker, Jerusalem Rd., Cohasset, Mass. We suggest your writing Mr. Baker for a value of the stock.
Baker & Bennett Co. N. Y. 1935.
Baker Brothers Co., of Jacksonville Fla. 1936.
Baker Bros. Co. of Tampa, Florida Fla. 1936.
Baker Brothers, Inc. Fla. 1936.
Baker Bros., Inc. Mass. 1934.
Baker Bros. Markets, Inc. Fla. 1936.
Baker Cabinet Co., Inc. Mass. 1935.
Baker and Co. Fla. 1936.
Baker Co. Land & Improvement Co. Fla. 1936.
Baker County Abstract Co. Fla. 1936.
Baker County Farms, Inc. Fla. 1936.
Baker County Refrigerating Co. Fla. 1936.
Baker County Supply Co., The Fla. 1936.
Baker Creek Lumber Co., The Oregon 1937.
Baker Cup Co. Fla. 1936
Baker Cut-Rate Drugs, Inc. N. J. 1937.
Baker-Davis & Stern, Inc. N. Y. 1935.
Baker (Donald F.) Corporation Fla. 1936.
Baker Drug Co. Inc. N. Y. 1935.
Baker E. E., Inc. Fla. 1936.
Baker, Edward H., Corp. N. Y. 1935.
Baker, Edwin, Inc. Fla. 1936.
Baker Electric Drill Co., Inc. Del., 1937.
Baker Elevator Corp. N. Y. 1935.
Baker & Foulks, Inc. Fla. 1936.
Baker, G. H., Realty Corp. N. Y. 1935.
Baker, Geib & Schaub, Inc. Fla. 1936.
Baker, George A., Co., Inc. Mass. 1935.
Baker, George D., Co. Mass. 1933.
Baker, George, & Sons, Inc. Mass. 1933.
Baker, George, & Sons (Inc.). N. Y. 1935.
Baker (George T.) Corporation. Fla. 1936.
Baker, George W., Shoe Company, Inc. N. Y. 1934
Baker H. B. and Co., Inc. N. J. 1936.
Baker, H. H., Inc. N. Y. 1935.
Baker, H., Milk Co., Inc. N. J. 1934.
Baker, Hamilton & Pacific Co. Liquidating dividend, $30. per share on 8% pfd. stock.
Baker, Hillyer & Co. Del. 1934.

Name State Date Charter Forfeited

Baker Holding Co. Fla. 1936
Baker & Holmes Co. Fla. 1936.
Baker & Holmes Co. of Orlando. Fla. 1936.
Baker & Holmes Realty Co. Fla. 1936.
Baker-Horne, Inc. Fla. 1936.
Baker-Huges Co. Fla. 1936.
Baker, Humbert, Shepherd Engineering Corporation. N. Y. 1934.
Baker, Inc. Fla. 1936.
Baker Investment Company. Oregon 1938.
Baker-Isaacson Rope Company. Ore. 1935.
Baker (J. E.), Inc. Fla. 1936.
Baker (John) Co., Inc. Fla. 1936.
Baker & Kaplan, Inc. N. Y. 1934.
Baker, L. A., & Co., Inc. N. Y. 1935.
Baker Land & Lumber Co. Inc. N. Y. 1935.
Baker Land Sales Co., Inc. Fla. 1936.
Baker-Lewis Construction Co. Fla. 1936.
Baker-Lynch Mining Company. Oregon 1938.
Baker, M. J., Printing Co. Inc. Mass. 1934.
Baker Manufacturing Co. Fla. 1936.
Baker Market Co., Inc. Mass. 1933.
Baker & Martin, Inc. Fla. 1936.
Baker, Matrona V., Inc. N. Y. 1934.
Baker and Mayer Electrical Supply Co. Queens, L. I. Name changed to Mayer Electrical Supply Co., Sept. 30, 1927.
Baker Motion Picture Studio Co., The. Fla. 1936.
Baker Motor Sales Corporation. N. Y. 1934.
Baker, Murphy & Co., Inc. N. Y. 1935.
Baker Music House, Inc. N. Y. 1934.
Baker, O. D., Co., Inc. Mass. 1934.
Baker (O. M.) & Co., Inc. Fla. 1936.
Baker Oldsmobile, Inc. N. J. 1934.
Baker Operating Corp. N. Y. 1935.
Baker Patent Cup & Gutter Co., The. Fla. 1936.
Baker, R. H., Co., Inc. (1928). Mass. 1936.
Baker, R. & L., Co., Cleveland. Name changed to Baker Raulang Co.
Baker-Ratoff Productions, Inc. N. Y. 1935.
Baker Realty Co. Fla. 1936.
Baker Realty Corporation. Fla. 1936.
Baker Refining and Manfacturing Co. Fla. 1936.
Baker-Riddle Auction Corp. Fla. 1936.
Baker-Riddle Co. Fla. 1936.
Baker-Rushing Oil & Development Corp. Del. 1936.
Baker Sales Co. Del. 1935.
Baker, Sally, Candy Shops, Inc. N. Y. 1935.
Baker (Samuel F.) Motor Co. Fla. 1936.
Baker & Selesnick Co. Mass. 1936.
Baker Specialty Corp. N. Y. 1935.
Baker Steel Co. Del. 1934.
Baker Supply Co. Mass. 1936.
Baker Vawter Co. Dissolved. Assets acquired by Remington Rand Co.
Baker, W. A., & Company. Idaho 1936.
Baker (W. W.), Inc. Fla. 1936.
Baker-Walsh Co., Inc. N. J. 1934.
Baker, Walter, & Co. Ltd. Assets sold to Postum Co. Stockholders received $160. per share.
Baker, Walter, & Co., Ltd. Mass. 1933.
Baker-Weiss Packing Box Co., Inc. N. Y. 1935.
Baker, William Co. N. J. 1934.
Bakeries of America, Inc., Ltd. Del. 1934.
Bakerite Baking Co. Fla. 1936.
Bakerite Breadery, Inc. Fla. 1936.
Bakerite Gas Range Corporation. N. Y. 1933.
Bakers Advertising Service Corp. Del. 1934.
Bakers' & Confectioners' Co. N. J. 1934.
Bakers Co-Operative Inc. N. Y. 1935.
Baker's Eye Rest and Speciality Co. Del., 1937
Bakers Flour Corp. N. Y. 1935.
Baker's Ice Creams, Inc. Del. 1935.
Baker's Ladies Shoppes, Inc. N. Y. 1934.
Baker's Market Inc. (excused 1935, Maine).
Baker's Room Service Bureau, Inc. Del. 1935.
Baker's Service Stations, Inc. Fla. 1936.
Baker's Supplymen's Collection Agency. N. J. 1937.
Bakersfield Leasing Corporation. N. Y. 1933.
Bakery Finance Corp. Mass. 1934.
Bakery Products Inc. N. J. 1935.
Bakewell Bakery, Inc. N. Y. 1935.
Baking & Food Products, Inc. Fla. 1936.
Bakker-MacLean, Inc. Fla. 1936.
Bakma Mfg. Co., Inc. N. Y. 1935.
Bakrat, Jacob, Inc. N. Y. 1935.
Bakth Co., Inc. N. Y. 1934.
Bal Mar Flying Club, Inc. Md. 1937.
Bal Realty Co. N. J. 1935.
Balaban Restaurant Corp. N. Y. 1935.
Balac Laboratories, Inc. N. Y. 1935.
Balaka & Renbeck, Inc. N. Y. 1934.
Balance Realty Co. Inc. N. Y. 1935.
Balaton-Florida Colonization & Dev. Co. Fla. 1936.
Balber-Adams-Balber Inc. N. Y. 1935.

Name State Date Charter Forfeited

Balber Realty Co., Inc. N. Y. 1934.
Balbin Bros. Fla. 1936.
Bal-Boa Gardens, Inc. Fla. 1936.
Balboa Holding Co., Inc. Fla. 1936.
Balboa Limited, Inc. Mass. 1935.
Balboa Realty Corporation. Fla. 1936.
Balch Foundation, Inc. Del. 1936.
Balch Service Corp. N. Y. 1935.
Balchin Construction Corp., Providence. R. I. 1935.
Balco Realty Co., Inc. N. Y. 1934.
Balco Realty, Inc. Md. 1934.
Balconades Ballroom, Inc. N. Y. 1935.
Balconies, Inc., The. Fla. 1936.
Bald Deakyne Pile Points Co. Del. 1935.
Bald Eagle Mining Company. Oregon 1937.
Bald Eagle Mining Corporation. N. Y. 1933.
Bald Mt.—Homestake Mines Corp. Del. 1935.
Bald Mountain-Homestake Mining Co. Incorporated in Delaware in 1931 and was located at 120 Liberty St. N. Y. C. The mine address was Trojan, S. D. Mr. C. H. Banning, formerly President of the company, who is located at 100 W. 77th St. N. Y. C. referred us to Connor, Leach & Co., brokers of 11 Broadway, N. Y. C. This company informed us that the Bald Mountain-Homestake Mining Co. lost its property about 1933 and that the shares have no value. The company lost its charter in 1934 for non-payment of two years taxes and was proclaimed by the Governor in January 1935. The company apparently ceased to exist about 1932 or 1933, at which time we believe the shares became worthless.
Bald Mountain Lime Co., Inc. N. Y. 1934.
Bald Realty Corporation. N. Y. 1934.
Baldan Realty Co., Inc. N. Y. 1935.
Balder Radio Corp. N. Y. 1935.
Baldi, Charles C. A., Co., Inc. Del. 1936.
Baldinger Co. Inc. N. Y. 1935.
Baldon Realty Co. N. J. 1934.
Baldry, Robert E., Inc. N. Y. 1935.
Baldson Holding Company, Inc. N. J. 1937.
Baldun Realty Corporation. N. Y. 1933.
Baldusrol Corporation, The. Fla. 1936.
Baldwin Aerificator Oil Burner Co., Inc. N. Y. 1934.
Baldwin, Amos, Organization, Inc. N. Y. 1935.
Baldwin Amusement Corporation. N. Y. 1933.
Baldwin Auto Mart, Inc. N. Y. 1934.
Baldwin Bakery and Delicatessen, Inc. N. Y. 1934.
Baldwin & Baldwin, Inc. N. D. 1936.
Baldwin Building Co. N. J. 1935.
Baldwin Cab Co., Inc. N. Y. 1934.
Baldwin, Charles A., Co. Mass. 1933.
Baldwin, Charles F., Inc. Md. 1934.
Baldwin Cleaner Corp. Del. 1934.
Baldwin Coal Co. Inc. N. Y. 1935.
Baldwin Corporation. Fla. 1936.
Baldwin County Water Co. of Ga. Plant sold to City of Milledgeville, Ga. in 1920. No funds with City Treasurer. Value of securities not determined.
Baldwin Dale S., Inc. N. Y. 1935.
Baldwin Development Co., Inc. N. Y. 1934.
Baldwin Disposal Corp. N. Y. 1935.
Baldwin E. J. (Lucky)-Bob Johnston Death Valley Mining and Milling Company. Incorporated in California on July 11, 1907 with its principal place of business at Arcadia, Los Angeles, Calif. The charter of the company was forfeited on November 30, 1909 and has not been reinstated. The shares are in our opinion without value.
Baldwin Electric Corp. Md. 1934.
Baldwin Electric Shop, Inc. N. J. 1935.
Baldwin Electrical Shop, Inc. N. Y. 1935.
Baldwin Estates Corp. N. Y. 1935.
Baldwin Farm Co., Fargo, N. D. N. D. 1935.
Baldwin, Frank, & Son, Inc. N. Y. 1935.
Baldwin Hardware and Furniture Co. Fla. 1936.
Baldwin Hosiery Co. Inc. N. Y. 1935.
Baldwin Ice Cream Co. Fla. 1936.
Baldwin Jewelers, Inc. N. Y. 1935.
Baldwin Locomotive Works. The reorganization plan of the company under Section 77B received final confirmation from Judge Oliver B. Dickinson of U. S. District Court on Feb. 4, 1937. In a 12 page opinion the Court dismissed exceptions filed by more than 500 preferred stockholders through L. A. Stebbins, Chicago attorney, and by attorneys for William A. Brady, New York Theatrical producer, a common stockholder.
Baldwin Lumber Co. Fla. 1936.
Baldwin Marine Co. Del. 1934.
Baldwin & Pollard Inc. N. J. 1935.
Baldwin (R. E.) Co., Inc. Fla. 1936.
Baldwin Radio Electrical Mfg. Co. Inc. N. Y. 1935.
Baldwin Sheep Company. Oregon 1937.
Baldwin Sheet Metal Works, Inc. N. Y. 1935.

Name State Date Charter Forfeited

Baldwin Silver Co. N. J. 1934.
Baldwin, T. F., Co. N. Y. 1935.
Baldwin Trucking Corp. N. Y. 1935.
Baldwin W. Ludwell & Co., Inc. Va. 1936.
Baldwinsville Flour Mills, Inc. N. Y. 1935.
Baldwinville Light & Heat Co. Merged with Niagara Hudson Power Corp.
Baldy Sour Mining Company Of Treasure Hill, Nevada. Incorporated in New York May 14, 1878 and was located at Treasure Hill, Nevada. In 1911 it was reported that no market value was found for the stock. The corporation subsequently was dissolved by Proclamation. We found no value to the stock and therefore believe the shares are without value.
Bales Fuel Co., Inc. Ore. 1935.
Balfin Amusement Corporation. N. Y. 1933.
Balfour-Guthrie Trust Company. Idaho 1936.
Balfour Hardware Co. Fla. 1936.
Balfour Hat Co. Inc. N. Y. 1935.
Balfour Importing Co. Mass. 1935.
Balfour Motor Co. Mass. 1935.
Balfour Realty Company. N. J. 1936.
Balfour Worsted Mills, Inc. N. Y. 1934.
Balgley, Inc. N. Y. 1934.
Balin Luggage Mfg. Co. Ltd. N. Y. 1935.
Balizer & Rosner, Inc. N. Y. 1935.
Balk & Flertag, Inc. N. J. 1934.
Balkan Distributing Corp. N. Y. 1935.
Balkan Products Co., Inc. N. Y. 1933.
Balkcom Drug Co. Fla. 1936.
Balkeit Radio Co. Del., 1937
Balkind Co., Inc. N. Y. 1935.
Ball Book & Novelty Co. Fla. 1936.
Ball Cab Co. Del. 1936.
Ball Eats, Inc. N. Y. 1935.
Ball, Edward, Agency, Inc. Del. 1934.
Ball Gear & Machine Co., Inc. N. Y. 1935.
Ball Grocery. Fla. 1936.
Ball & Grumet Inc. N. Y. 1935.
Ball Hardware Co., The. Fla. 1936.
Ball Holding Corporation. N. Y. 1934.
Ball, J. W., Inc. N. Y. 1935.
Ball and Larsen. Fla. 1936.
Ball Park Garage, Inc. N. Y. 1935.
Ball Properties, Inc. Fla. 1936.
Ball Realty Corp. N. Y. 1935.
Ball Square Public Market, Inc. Mass. 1937.
Ball-Washburne Motor Co., Inc. N. Y. 1935.
Ball & Wilcken Motor Service, Inc. N. Y. 1934.
Ball-Wood Company. Incorporated in New Jersey and changed its name to Ballwood Company on Dec. 18, 1911. This company was located at 130 Willard Ave. Bloomfield, N. J. and was engaged in "Pipe, Flanging, Threading & Bending." (1934.)
Ballagh Realty Co. Inc. N. J. 1935.
Ballagh's Inc. N. Y. 1933.
Ballantine Capital Corporation. N. Y. 1934.
Ballantrae Farms Incorporated. R. I. 1937.
Ballantyne-Holmes Company. Maine 1936.
Ballard Abstract Co., Inc. Fla. 1936.
Ballard Fernandez Co. Fla. 1936.
Ballard Plymouth Co. Del., 1937.
Ballard Realty Co. Fla. 1936.
Ballard-Tiedeman-Weeks, Inc. Fla. 1936.
Ballard Vale Mills Co. Mass. 1934.
Ballard's Cream Top Milk Company. W. Va. 1937
Ballardvale Flock Corp. Mass. 1936.
Ballda Electric Co. N. Y. 1935.
Balliding Trading Co. N. J. 1935.
Ballenas Co. Inc. N. J. 1935.
Ballentine, J. E., & Sons, Inc. Mass. 1934.
Ballet Hat, Inc. N. Y. 1935.
Balletta, James, Corp. N. Y. 1935.
Ballinger & Casper (Builders), Buffalo, N. Y. Dissolved August 19, 1927.
Balloch (Douglas R.) Co. N. J. 1934.
Balloon Rubber Heel Corporation. This corporation was reported to have been associated with the Asbestos & Rubber Products Corporation, and was located at Beverly, Massachusetts. We directed a letter to Frederick J. Gleason, 47 Dana Street, Cambridge, Massachusetts, who was formerly an officer of the Asbesto & Rubber Products Corporation, as to the status of this company about the date of death, and our letter was not answered nor returned. We directed a letter to the company at 60 River Street, Beverly, Massachusetts, inquiring as to the status of their company about the date of death, and our letter was not answered nor returned. The Class "A" stock that comes ahead of the Class "B" was last quoted in 1928 at 12½ cents per share bid for one thousand share lots. There was absolutely no market for the Class "B" stock in 1928 nor at any time since then. We have searched our files and found no record of this company's operations since 1928. It is our opinion that the company is dormant and the Class "B" Common shares had no value on December 13, 1929.
Balloon Tire Corporation. N. Y. 1934.
Ballou Construction Co. Mass. 1936.
Ballou, Edward C., Corp. Md. 1934-1935.
Ballston Spa Light & Power Co. Consolidated with Adirondack Power & Light Corp.
Ballston Terminal Co. The records of New York State do not disclose a corporation, foreign or domestic, under the name Ballston Terminal Co. We searched our records for 1906 and found no records of the company. It is our opinion that the company went out of business before 1906. We found no value to the stock and therefore believe the shares are without value. We found a Ballston Terminal Railroad Company which was succeeded by the Eastern New York Railroad Company. This company became bankrupt in 1916 and was sold in 1918. Stock worthless.
Bally & Stucke Bldg. Co. N. J. 1934.
Ballykill Realty Co. N. J. 1934.
Balmar Realty Corporation. Fla. 1936.
Bal-Mar Weather Strip & Screen Co. Inc. Md. 1935.
Balmer Incorporated, Inc. N. Y. 1935.
Balmogen Chemical Corp. N. Y. 1935.
Balmor Garage Corporation. N. Y. 1934.
Balmoral Construction Co. N. J. 1936.
Balmuth, A., Inc. N. Y. 1935.
Balmuth Furniture Co. Inc. N. Y. 1935.
Balogh (Andrew) Dev. Corp. N. J. 1934.
Balplacos Holding Corp. N. Y. 1935.
Balrical Co. Inc. N. J. 1935.
Bal-Rich Engineers, Inc. Md. 1935.
Balsam Construction & Engineering Corporation. N. Y. 1934.
Balsam Construction and Engineering Corporation, Far Rockaway, N. Y. The First Mortgage 7% Serial Loan dated November 1, 1924 and due Serially to Nov. 1, 1934, with May 1, 1929 coupon attached, are redeemable at the Bank of Manhattan Company of New York City at $.30696 per $100. bond.
Balsam-Miller, Inc. N. Y. 1935.
Balsam & Spindler Inc. N. Y. 1935.
Balston Automatic Writing Machine Co. Del. 1934.
Balta Bldg. Corp. N. J. 1934.
Balta Realty Corp. N. Y. 1935.
Baltamer Trading Corporation. N. Y. 1934.
Balter, Morris, Trucking Co., Inc. Mass. 1935.
Balter Shoe Co., Inc. Mass. 1934.
Balter, Wm., Holding Corp. N. Y. 1935.
Baltic, N. J. 1936.
Baltic-American Feed Corp. Del. 1936.
Baltic Finance Corp. N. Y. 1935.
Baltic Fish Corp. N. Y. 1935.
Baltic Lath Corporation. N. Y. 1933.
Baltic & Pacific Importing Co. Inc. N. Y. 1933.
Baltic States Bank, N. Y. C. 1920. Acquired by Pennsylvania Exchange Bank 1924.
Baltic-Warren Garage Inc. N. Y. 1935.
Baltimore Acceptance Corp. Del., 1937
Baltimore Aero Club, Inc. Md. 1935.
Baltimore Airport, Inc. Md. 1934-1935-1936.
Baltimore Airport, Inc. Md. 1937
Baltimore Airways, Inc. Md. 1935.
Baltimore Any Weather Golf Courses, Inc. N. Y 1935.
Baltimore Appliance Co. Md. 1935.
Baltimore Automobile Association of Md., Inc. Md. 1936.
Baltimore Bakery Stores, Inc. Md. 1937.
Baltimore Banana Co. Md. 1934.
Baltimore Belt Railroad. Certificates of Deposit for First Mortgage 5% bonds were exchangeable for First 5% bonds of the Baltimore & Ohio R. R. at par and accrued interest. Bonds belonging to parties who did not accept the exchange were sold and the funds are available to the C/D holders, probably at Brown Brothers & Co., 59 Wall Street, New York City.
Baltimore Buggy Top Co. Md. 1934-1935-1936.
Baltimore Button & Novelty Co. Inc. Md. 1934.
Baltimore Cafe, Inc. Fla. 1936.
Baltimore Candy & Tobacco Co. Md. 1934.
Baltimore, Chesapeake & Atlantic Ry. It was reported that the Pennsylvania R. R. agreed to pay $500. for each $1000. First 5% bond due 1934 and interest at 5% from July 1, 1927 to date of settlement. Collect from Manufacturers Trust Company, 55 Broad Street, New York City.
Baltimore, Chesapeake & Delaware Bay R. R. Co. Road not built. First Mtge. bonds and stock worthless.
Baltimore Chevrolet Dealers Assoc., Inc. Md. 1934.

Name State Date Charter Forfeited

Baltimore, Cincinnati & Western Railway Company. Incorporated in Maryland. Our records dated 1911 state that this appears to have been a paper company and no value was found for the securities.

Baltimore, City of. The Baltimore National Bank of Baltimore, Md. holds funds for the redemption of the 3rd. Sewerage Serial Loan 4% Bonds due October 1, 1937, that have not been presented for collection.

Baltimore City Disposal Corp. Md. 1936.

Baltimore City Service Investment Corp. Md. 1935.

Baltimore Civic Repertory Co. Inc. Md. 1934.

Baltimore Cleaners & Dyers Inc. N. Y. 1935.

Baltimore Co., Inc. N. Y. 1935.

Baltimore Consolidated Corp. Md. 1937.

Baltimore Cooperage Tank & Tower Co. Md. 1936.

Baltimore Crown Company, Inc. Md. 1937.

Baltimore Curtains, Inc. Md. 1937.

Baltimore Dress Co., Inc. N. Y. 1934.

Baltimore Drive-It Yourself Co. Inc. Md. 1935.

Baltimore Drive-It-Yourself Company, Inc. Md. 1937.

Baltimore Drug Company. Md. 1937.

Baltimore Electrical Supply Co. Md. 1934.

Baltimore Engine Co. N. J. 1935.

Baltimore Envelope Co. Md. 1934.

Baltimore Extract Company, Inc. Md. 1937.

Baltimore Finance Corp. of Md. Del. 1934.

Baltimore Fireworks & Specialty Co. Inc. Md. 1934-1936.

Baltimore Flower & Garden Show, Inc. Md. 1936.

Baltimore Franklin Corp. Md. 1934.

Baltimore Gas Engineering Corp. Md. 1934.

Baltimore Gold Mining & Dev. Co. Incorporated under the laws of British Columbia and was dissolved for default under the Companies Act on the 27th day of March 1924. We made a thorough search of our mining records back to 1898 and found no record of this company's operations nor any value to the stock. It is our opinion that the shares are worthless.

Baltimore Holding Co. N. J. 1934.

Baltimore Home Bldg. Co., Inc. Md. 1934.

Baltimore Hotel, Inc. N. J. 1937.

Baltimore Hub Wheel Mfg. Co., Inc. Md. 1935.

Baltimore Incinerator Corp. Md. 1936.

Baltimore Investment Co., Inc. Fla. 1936.

Baltimore Lacrosse Club, Inc. Md. 1936.

Baltimore Lamp & Shade Co. Md. 1934.

Baltimore Land Co. Md. 1935.

Baltimore Liquors, Inc. Md. 1937.

Baltimore Majestic Salon, Inc. Md. 1935.

Baltimore Merchandise Sales Corp. Md. 1936.

Baltimore-Miami Holding Co. Fla. 1936.

Baltimore Mining Co. N. J. 1934.

Baltimore Mortgage Corp. Md. 1937.

Baltimore Natural Gas Products Company. Md. 1937.

Baltimore Navigation Co. Md. 1935.

Baltimore Net & Twine Co. Md. 1935.

Baltimore New York Steamship Co. Md. 1935.

Baltimore Oceanic Steamship Co. Name changed to Mallory Transport Line.

Baltimore Office Supply Co. Md. 1934.

Baltimore & Ohio Equipment Co. Bonds dated July 1, 1896, have value. Collect from the Mercantile Trust Company, Now Bankers Trust Company, New York City.

Baltimore Oil Co. Md. 1935.

Baltimore Optical Co. Md. 1934.

Baltimore Pants Co. Md. 1935.

Baltimore Paper Hangers Cooperative Association, Inc. Md. 1937.

Baltimore Peach Bottom Slate Corp. Md. 1934-1935.

Baltimore Pearl Hominy Co. The trustees in bankruptcy paid to the Union Trust Co. of Baltimore, Maryland, an amount of money sufficient to pay all of the outstanding 6% bonds together with interest thereon to and including Dec. 31, 1923.

Baltimore Pet Shop, Inc. Md. 1935.

Baltimore & Philadelphia Steamboat Company. Formerly located at Pier E., South Delaware Ave., Phila., Pa. Thomas F. Cadwalader, an attorney and former President of the company, located at 1000 Maryland Trust Bldg., Baltimore, Md. informed us on Oct. 6 1936 that on Feb. 25, 1936 a letter was sent to all stockholders of record informing them of the reasons why the stock had become valueless and enclosing a form of proxy to wind up the Company. Mr. Cadwalader also stated that the stock is still without value and the company is entirely insolvent and out of business. In view of the above we submit the shares as worthless.

Baltimore Plumbing Supply, Inc. Md. 1936.

Baltimore Raincoat Co. Md. 1934.

Baltimore Real Estate Corp. Md. 1935.

Name State Date Charter Forfeited

Baltimore Registry Co., Inc. Md. 1935.

Baltimore Republican Club, Inc. Md. 1935.

Baltimore Salesbook Co. (Old Company). Md. 1934.

Baltimore & Savannah Steamship Co. Stock dated 1868 bears an endorsement showing receipt of a dividend in liquidation of 8% paid in 1878. These funds were apparently received from the Merchants & Miners Transportation Co. of Baltimore, Md. who purchased two of the company's ships on Jan. 3, 1876.

Baltimore Scenic Studios, Inc. Md. 1934.

Baltimore Securities Corp. Del. 1935.

Baltimore Ship Bldg. Co. Inc. Md. 1934.

Baltimore Smoked Fish Corp. Md. 1935.

Baltimore-South America Trading Company. Md. 1937.

Baltimore Stain & Polish Co. Md. 1936.

Baltimore & Steelton Dev. Co. Md. 1934.

Baltimore Street Securities Corp. of Cumberland, Md. Md. 1936.

Baltimore Suitcase Co. Md. 1934-1936.

Baltimore Surgical Supply Corp. Md. 1934.

Baltimore Thrift Sales Corp. Md. 1937.

Baltimore Truck Tire Service Corp. Md. 1934.

Baltimore Trust Company, Baltimore Md. On March 31, 1933, the bank reopened on a 5% withdrawal basis for old depositors and 100% for new accounts, but was succeeded on August 4, 1933, by Baltimore National Bank. Under the reorganization plan the unpaid balance of restricted depositors and claims not in excess of $10 paid in full; 10% of other restricted deposits and unsecured claims, were made available by the new bank. After the certificates of indebtedness are paid in full, the proceeds of liquidation will be applied to Guaranty Fund certificates, plus 2% interest from Feb. 1, 1933; any assets remaining will be distributed pro rata amoung the stockholders (Taken from Moody's Banks—Insurance 1934) The Commercial & Financial Chronical, dated June 17, 1933 quoted the following: "After paying 15% to depositors, the remaining 85% of unsecured deposits will be represented by certificates of indebtedness which will mature July 1, 1938, but will be paid in installments at various intervals as assets of the bank are liquidated. After payment of other liabilities the remaining assets will be distributed to stockholders." The Baltimore Trust Corp. became operative on Dec. 31, 1934, for the purpose of liquidating all assets of the Baltimore Trust Co. The assets of the Baltimore Trust Co. were transferred to the Baltimore Trust Corp. on January 5, 1935, at which time a receiver was appointed. On Feb. 12, 1934, 20% of the face amount of the certificates of indebetedness (representing 85% of unpaid balance to depositors) was distributed. (Moody's Bank and Finance 1937). In December 1935, stockholders were assessed 100% and offered to settle their double liability on a 50% basis. This proposal was accepted by the court. In September 1935 the assets of the Baltimore Trust Corp. had a book value of $30,838.984. The liquidating value of other assets of the company which had a book value of $9,775,723. was not estimated. However, the book figures show assets of $40,614,707. against which there are liabilities of $25,217,970. exclusive of $7,700,400 due on guaranty fund certificates. On January 2, 1937 the book cost of unliquidated assets amounted to $31,697,318. On August 6, 1936 16 suits alleging negligence by twenty-three officers and directors of the Trust Company in losses of the bank aggregating $16,000,000 were filed by the receiver. The president of the bank settled the suit against himself for $50,000. In view of the assessment in 1935, according to Federal rulings, it is sufficient evidence to determine worthlessness of the stock. In my opinion the loss may be taken in 1935, or carried to some future date when the $31,697,318 of assets are liquidated and $16,000,000 of claims are settled.

Baltimore Tube Company, Inc. The preferred stock has a liquidating value of $64.58 per share, payable upon surrender of the stock certificates at the Maryland Trust Company, Baltimore, Md. The company was sold to the Revere Copper & Brass Company. We understand that the common stock was purchased at $4. per share.

Baltimore Unit Heating Corp. Md. 1934.

Baltimore & Virginia Steamboat Co. Md. 1936.

Baltimore Waste Disposal Co. Md. 1936.

Baltimore Wood Products Co. Md. 1935.

Baltimore X-Ray Service Corp. Md. 1935.

Baltimore's, Inc. N. Y. 1935.

Baltland Distilling Company. Md. 1937.

Balto Realty Trading Corp. N. Y. 1935.

Balton Sales Corporation, The. N. Y. 1933.

Name State Date Charter Forfeited

Balton, Z. C., Inc. N. Y. 1935.
Baltona, Inc. Md. 1935.
Baltusrol Kennels Inc. N. J. 1935.
Balu Holding Corp. N. Y. 1935.
Balvine Realty Corp. N. Y. 1935.
Balzac Holdings, Inc. N. Y. 1935.
Bam Realty and Construction Company, Inc. N. Y. 1934.
Bamacon Co. Mass. 1934.
Bamac's Inc. N. Y. 1935.
Bambatex Corporation. Fla. 1936.
Bambee Holding Corp. N. Y. 1935.
Bamberlake Corp. N. J. 1934.
Bamboo Chemical Co. Fla. 1936.
Bamboo Inn, Inc. N. Y. 1935.
Banana Distributing Co. Fla. 1936.
Banana Fruit Co., Inc. Fla. 1936.
Bandas Holding Co. N. J. 1934.
Bamwell Holding Corp. N. Y. 1935.
Banan Holding Corp. N. Y. 1935.
Banana, Inc. Del. 1934.
Banana Products Co., Inc. Mass. 1934.
Banana River Bridge Co. Fla. 1936.
Banana River Co. Fla. 1936.
Banana River Corporation. Fla. 1936.
Banash, H. A., & Son, Inc. Mass. 1934.
Banaud Holding Corp. N. Y. 1935.
Banca Nazionale Del Reduce, Roma. The Banca Commercicale Italiana Trust Company informed us that this bank failed on Oct. 27, 1923, and that nothing was realized by the stockholders. We therefore submit the shares as worthless.
Bancad Corporation of America. N. J. 1937.
Bancatlantic, Inc. N. Y. 1935.
Bancbuilding Construction & Consulting Corp. N. Y. 1935.
Banchurst Corp. N. Y. 1935.
Bancliberty Corp., Pasadena, Calif. Name changed to Mutual Finance & Thrift Co., of Pasadena, Calif., Oct. 13, 1927.
Banco-Kentucky Co. Del. 1935.
Bancorporation of America, Inc. Del. 1934.
Bancorporation Underwriters, Inc. N. Y. 1934.
Bancothrift Corporation. N. Y. 1934.
Bancrealty, Inc. N. Y. 1933.
Bancroft Beverage, Inc. Mass. 1935.
Bancroft Candy Company, Inc. Mass. 1937.
Bancroft Company of New York, The. N. Y. 1934.
Bancroft Construction Company, Inc. N. Y. 1934.
Bancroft Development Corporation. Fla. 1936.
Bancroft-Jones Corporation. This corporation had its plant at Buffalo, N. Y. In June 1925 E. Bright Wilson and Frederick R. Hazard of Buffalo were appointed Receivers. Letters addressed to the receivers have not been answered nor returned.
Ban-Croft, Ltd. N. Y. 1935.
Bancroft Operating Co., Inc., The. N. Y. 1933.
Bancroft Realty Corp. N. Y. 1935.
Bancroft Sales Agency, Inc. Fla. 1936.
Bancroft Steel Co. Mass. 1935.
Bancroft Tissue Corp. Mass. 1937.
Bancroft Woolen Yarn Co. Mass. 1933.
Bancrom Corp. N. Y. 1935.
Bancsecurities Service Corp. Del. 1935.
Band Box Cleaners & Furriers, Inc. N. J. 1937.
Band Box Service, Inc. Va. 1937.
Bancservice Analysts, Inc. N. Y. 1935.
Banda, Inc. Fla. 1936.
Bandalloy Piston Co., The. Del., 1937.
Bancshares & Listed Securities Corp. N. Y. 1935.
Bancsurance Management Corp. N. Y. 1935.
Bancsystems & Advertising Corp. N. Y. 1935.
Bancunity Corporation. N. Y. 1934.
Band Box Dry Cleansing Units, Inc., The. Mass. 1935.
Band Box Millinery, Inc. N. Y. 1935.
Band Productions, Inc. N. Y. 1935.
Bandar Corp. Md. 1934-1935.
Bandbox Inc. Del. 1935.
Bandier, Maurice, Inc. N. Y. 1935.
Bandon Beach Realty Co. Ore. 1935.
Bandon Golf Corp. Ore. 1936.
Bandt Theatrical Productions, Inc. N. Y. 1933.
Bandy, Inc., Harry. Fla. 1936.
Bane, Mark C., Inc. Va. 1937.
Banes-Cashen Lumber Co. Fla. 1936.
Banet & Co., Inc. N. Y. 1933.
Baney Supply Co. Inc. N. J. 1935.
Banfield Chevrolet Co. Del. 1934.
Banfield & Pritchard, Inc. N. Y. 1935.
Banfield Sea Skiff Works, Inc. N. J. 1935.
Bang Holding Corporation. N. Y. 1934.
Bang Oil Burner Service Corporation. N. Y. 1933.
Bang Service Stations, Inc. The Lawyers Trust Company of New York City, holds funds for the redemption of preferred stock of this company at $40. per share since August 1929.
Bang Service Stations of N. J. N. J. 1934.
Bang Supply Company, Inc. N. Y. 1934.
Bangert Cafeteria, Inc. N. Y. 1934.
Bangert, Frank P., Inc. N. Y. 1934.
Banghart, Inc. Fla. 1936.
Bangor & Aroostook Transportation Co. Me. 1934.
Bangor & Aroostook Transportation Company. Resumed Business. Maine 1936.
Bangor Central Slate Co. Del. 1934.
Bangor Crushed Slate Corp. Del. 1934.
Bangor Electric Light & Power Company. Maine 1936.
Bangor Gas Co., Bangor, Pa. Acquired by Central Public Service Corp.
Bangor Gold Mining Corp. Del. 1934.
Bangor Hampden & Winterport Railway. Maine 1936.
Bangor Lodge of Elks, Home Association. Me. 1935.
Bangor & Nazareth Transit Co. Received Second Mortgage 4% bonds due 1942 of Slate Belt Electric Street Ry. for old bonds.
Bangor Power Co. First mortgage 5% bonds due 1931 have value.
Bangor & Northern Railroad Company. Maine 1936.
Bangor, Orono and Old Town Railway Company. Maine 1936.
Bangor Power Co. The First 5% bonds due 1931 were exchanged par for par for bonds of the Bangor Hydro Electric Co. Bonds exchanged at Merrill Trust Company, Bangor, Me.
Bangor Power Company. Maine 1936.
Bangor Railway & Electric Co. The 5% bonds were exchanged for bonds of the Bangor Hydro Electric Co. at the Merrill Trust Co., Bangor, Me.
Bangor Railway & Electric Company. Maine 1936.
Bangor Terminal & Warehouse Co. Inc. Me. 1934.
Bangor Theatres, Inc. Maine 1936.
Bangorvein Consolidated Slate Companies, Inc. Del. 1934.
Bangs, Helen C., Company. Md. 1937.
Bangs Investment Corp. N. J. 1934.
Bangs & Koch Co. Fla. 1936.
Bangsberg, Lester R., Inc. N. Y. 1933.
Bangser Silk Co. Inc. N. Y. 1935.
Banho & Co. Inc. N. Y. 1935.
Banik Oil Co., Grand Forks. N. D. 1935.
Banister & Davis, Inc. Fla. 1936.
Banister & Pollard Co. N. J. 1934.
Banister and Pollard Co. Inc. N. J. 1935.
Banjo Dairy Inc. N. Y. 1935.
Bank Bros., Inc. N. J. 1934.
Bank Building Co., of Harlem, New York City. Dissolved Sept. 3, 1927.
Bank of America, N. A. Under plan of merger with National City Bank in 1931 stockholders received 40c per share in cash and one share of National City Stock for each 1 2/3 shares of Bank of America stock.
Bank of Central & South America, Inc. N. Y. C. 1915. Acquired by Royal Bank of Canada 1925.
Bank of Clover, Inc. Va. 1937.
Bank of Commerce Liquidating Company. This company has paid liquidating dividends to date amounting to $35. per share. The remaining assets are of a slow moving character, but it is expected, by those in charge, that further liquidating dividends of about $5. per share will be paid. Recent sales of this stock have been made at about 75c per share. (6/11/1934).
Bank of Cuba, N. Y. C. 1916. Liquidated 1921.
Bank of Dayton, Inc. Va. 1937.
Bank of Discount, N. Y. C. 1903. Merged with Riverside Banks and the Northern Bank under name of the Northern Bank of New York.
Bank of Europe, N. Y. C. 1910. Became Bank of Europe Trust Co. 1926.
Bank of Ford. Va. 1937.
Bank of Gilroy, Calif. Taken over by Bank of Italy, San Francisco, Calif.
Bank of Harlem, N. Y. C. 1887. Merged to form the Hamilton Bank 1892.
Bank & Insurance Shares, Inc. Name changed to Transcontinent Shares Corp.
Bank of Ivanhoe. Va. 1937.
Bank of M. & L. Jarmulowsky, N. Y. C. 1903. Changed name to Eastern Discount Bank 1905.
Bank of Masontown. W. Va. 1937.
Bank of Mendota, Inc. Va. 1937.
Bank of New Amsterdam, N. Y. C. 1887. Changed name to New Amsterdam National Bank 1901.
Bank of New York, N. B. A., N. Y. City 1784. Merged with the New York Life Insurance & Trust Co. 1922, under name Bank of New York & Trust Co.
Bank of North America. N. Y. C. 1869. Became National Bank of North America in N. Y. 1891.

Name State Date Charter Forfeited

Bank of North Dakota. See North Dakota, State of.
Bank of Pittsburg National Assoc. Stockholders assessed 100%. Stock worthless.
Bank of Spirit Lake. Idaho 1936.
Bank Stamp Co., Inc. Del. 1936.
Bank of The Commonwealth. N. Y. C. 1853. Became National Bank of the Commonwealth 1865.
Bank of The Metropolis. N. Y. C. 1871. Merged with Bank of the Manhattan Co. 1918.
Bank of The Republic. N. Y. C. 1851. Became National Bank of the Republic 1865.
Bank of The State of New York. N. Y. C. 1836 Merged with National Bank of North America 1902.
Bank of The Union. N. Y. C. 1853. Liquidated 1854.
Bank of Washington Heights. N. Y. C. 1901. Merged with the Bank of the Manhattan Co. 1937.
Bank & Office Equipment Engineers, Inc. Mass. 1933.
Bank Securities Corp. Md. 1934.
Bank Service Corp. Md. 1934.
Bank Street Loan Assoc. N. J. 1935.
Bank Stock Investing Corporation. Fla. 1936.
Bank Vault Service, Ltd. Del. 1936.
Bankad Services, Inc. N. Y. 1934.
Bankers Abstract Co. Fla. 1936.
Bankers Adding Machine Co. Incorporated in New York and was located at 184 Broadway, N. Y. C. in 1901. Charles O. Burns, President, John R. Taylor, Sec'y., George W. Adams, Treasurer. No further trace of the company could be found in 1906. We found no value to the stock and therefore believe the shares are worthless.
Bankers Appraised Realty Clearing House, Inc. Fla. 1936.
Bankers Automatic Thrift Machine, Inc. Del. 1935.
Bankers Bond and Mortgage Co. Fla. 1936.
Bankers & Brokers Telegraph Co. The Bankers and Brokers Telegraph Company of Md. was incorporated February 10, 1865 as a consolidation of the New Jersey, New York and Penna companies of the same name. The latter company was sold to J. H. Wells on Sept. 1, 1871 who conveyed it to the Western Union Telegraph Co. on Sept. 5, 1881. The company was sold and brought less than the amount of debt incurred in its operation. The shares are worthless.
Bankers Building Corporation. Fla. 1936.
Bankers Budget Corp. Del. 1934.
Bankers' Collection Corp. N. J. 1935.
Bankers Consolidated Corp. of the District of Columbia. Del. 1934.
Bankers' Economic Service, Inc. N. Y. 1935.
Bankers' Employees Corporation. Fla. 1936.
Bankers' Encyclopedia Company. N. Y. 1933.
Bankers Exchange & Travel Service, Inc. Md. 1936.
Bankers Finance Co. Fla. 1936.
Bankers Financing Co. Fla. 1936.
Bankers First Mortgage Co. Fla. 1936.
Bankers Fiscal Corp. Mass. 1937.
Bankers Foundation, Inc. N. J. 1934.
Bankers Grill, Inc., The. Mass. 1935.
Bankers Groves Corporation. Fla. 1936.
Bankers Guaranted Bond and Mortgage Co. Fla. 1936.
Bankers Guaranteed Mortgage and Investment Co. Fla. 1936.
Bankers Guaranty Co. Fla. 1936.
Bankers Holding Co., Inc. Fla. 1936.
Bankers' Holding Company. N. Y. 1933.
Bankers Holding Trust, Inc. Md. 1934.
Bankers Insurance Agency, Inc. Fla. 1936.
Bankers Insurance Holdings Corp. Md. 1935.
Bankers Insurance Savings Plan, Inc. Del. 1934.
Bankers Insurance Savings Plan, Inc. Fla. 1936.
Banker's Investment Co. Del. 1935.
Bankers Investment Co. Fla. 1936.
Bankers Investment Corp. Md. 1935.
Bankers Investment Corporation. Fla. 1936.
Bankers and Investors Service Corp. Fla. 1936.
Bankers Life Insurance Co of Amer. Md. 1935.
Bankers Loan & Investment Co., Fargo. N. D. 1935.
Bankers & Merchants Oil Co. Incorporated in Delaware, filed its last report in 1920 and lost its charter in 1923. Mr. C. E. Oldendorf, formerly Treasurer of the company, located at Mt. Carmel, Ill. informed us on March 18, 1937 that this company has been out of existence for a number of years. The company never reached a paying basis. The shares are therefore worthless.
Bankers & Merchants Protective Assn., Inc. Md. 1936.
Bankers' Mortgage Co. Del. 1935.
Bankers Mortgage Co. of Lake Co. Fla. 1936.
Bankers Mortgage Corp. of Florida. Fla. 1936.
Bankers Mortgage Corp. of Worcester. Mass. 1934.
Bankers Mortgage & Finance Co., The. Fla. 1936.
Bankers Mortgage & Guaranty Co. Fla. 1936.

Name State Date Charter Forfeited

Bankers' Mtge. Investment Co. N. J. 1934.
Bankers Mortgage Loan Co. of Miami, Fla., The. Fla. 1936.
Bankers National Corp. N. J. 1934.
Banker's Natl. Life Holding Co., Wilmington, Del. Name changed to Banker's Natl. Holding Co., Sept. 21, 1927.
Bankers National Thrift Plan of Del., Inc. Md. 1934.
Bankers National Thrift Plan of Penna., Inc. Md. 1934.
Bankers National Thrift Plan of Washington, Inc. Md. 1934.
Bankers Operating Co. Fla. 1936.
Bankers Operating & Holding Co. Fla. 1936.
Bankers Park Apts., Inc. Fla. 1936.
Bankers Protective Appliance Corp. Incorporated in Delaware and is no longer in existence, having become inoperative on March 19, 1924. The 1922 annual report showed offices at 5 Columbus Circle, N. Y. C. and the following named officers: President, Samuel L. Krantz, Vice Pres., Paul Schleissner, 63 Park Row, N. Y. C., Treasurer, Jacques H. Deschanel. Mr. Schleissner informed us that his name as vice president was used without his consent, and he never had anything to do with the company. The whole venture was a fake promotion and it is reported that the President of the company went to jail for his part in the swindle. The shares have no value.
Bankers Realization Corp. Del. 1935.
Bankers Realty Co. Del., 1937.
Bankers Realty Co. Fla. 1936.
Bankers Securities Co. Fla. 1936.
Bankers Securities Corporation. Fla. 1936.
Bankers Security Investment Co., Inc. Fla. 1936.
Bankers Service, Inc. Fla. 1936.
Bankers Share Co., Inc. Del. 1935.
Bankers Stocks & Bonds Corp. Incorporated in New York and had an office at 40 Wall Street, N. Y. C. in 1915. Alex. F. Garbe, Dir., 7 Dey St., N. Y. C., Cornelius A. Cole, Dir., Robert A. Van Vorrhis, Dir. In 1916 no further information or trace could be found of the company. It is our opinion that the shares are worthless.
Bankers Stores, Inc. Fla. 1936.
Bankers Surety Co. N. J. 1935.
Bankers Title Co. Del. 1934.
Bankers Trading Corporation. Fla. 1936.
Bankers Travel Bureau, Inc. Del. 1934.
Bankers Trust Co. of Denver, Colo. Trust Department was absorbed by United States National Bank of Denver.
Bankers Trust Co. Del. 1935.
Bankers Trust Co. (Kansas City, Mo.). Mr. Lester W. Hall, agent for liquidating Trustees of Fidelity National Bank & Trust Co. of Kansas City, informed us on June 28, 1935, that the stock of Bankers Trust Co. had no value.
Bankers Trust Company. N. Y. C. 1899. Merged with Atlantic Trust Co. 1900.
Bankers Utilities Corporation. Fla. 1936.
Bankert, M. V. Canning Co. Md. 1936.
Bankexposition, Ltd. N. Y. 1935.
Bankhead Hotel Co. Del. 1934.
Bankhead Investment Corp. Fla. 1936.
Banking Credit Corp. Md. 1934-1935.
Banking Protective Service, Inc. Del. 1934.
Bankinstocks Holding Corp. N. Y. 1935.
Bankitalia Company. N. J. 1936.
Bankmor Realty Co., Inc. N. Y. 1935.
Bankraft Inc. Del. 1935.
Banks, B. A., Co., The. Mass. 1935.
Banks and Bryan, Inc. Del. 1936.
Banks, F. S., & Co., Inc. N. Y. 1935.
Bank's Garage & Sales Corp. N. Y. 1935.
Banks & Goshen, Inc. N. Y. 1935.
Banks Hats, Inc. N. Y. 1935.
Banks, Inc. Fla. 1936.
Banks, J. Laurence, Inc. Del., 1937.
Banks Land and Cattle Co. N. D. 1936.
Banks Lighting Co. Inc. N. Y. 1935.
Bank's Properties, Inc. Fla. 1936.
Banks (Sam A.), Inc. Fla. 1936.
Banks Transfer & Cab Co. Fla. 1936.
Banks, Wm. W., & Co., Inc. N. Y. 1935.
Bankshare Corp. Va. 1936.
Bankshares Corporation of United States. This company was placed in the hands of Samuel I. Kessler, as custodian receiver on May 2, 1930. The receivers are Frederick W. Breene, Samuel F. Fisher and W. Casewell Heine. The attorney for the receivers is Morris H. Cohen, 60 Park Place, Newark, N. J. The Irving Trust Company of New York is the Trustee in bankruptcy. The Irving Trust Company informed us in Oct. 1934 that up to January 1, of

Name State Date Charter Forfeited

1934 it was hoped that one hundred cents on the dollar would be paid to creditors and that something would be left for the preferred stockholders. The Irving Trust Co. had paid the creditors 75% of their claims to date and the only assets remaining were tied up in litigation. The trustee in bankruptcy also stated that not more than 10% more would be available for creditors if successful in this litigation, leaving no equity for the capital stock which is without value.

Bankshares Corp. of the U. S. N. J. 1934.
Bankshares National Corp. N. Y. 1935.
Bankson & Co. Fla. 1936.
Bankstocks Corp. of Maryland. Value of Class B Common Stock. Incorporated in Maryland on May 18, 1925 to function as an investment trust. This company and Bankshares Corp. of the United States were placed in the hands of M. Castwell Heine as receiver on May 2, 1930. Mr. Heine's office informed us on Oct. 9, 1936 that the company has only sufficient assets to pay but a part of the creditor's claims at this time. The receiver has brought suit against the directors of the company and it is unlikely that an amount will be recovered that will be sufficient to pay the creditors in full. In view of the above we submit the Class B common shares as worthless.
Bankus Corp. N. Y. 1935.
Banna Mills, Goldville, S. C. Sold out to the Wysacky Mfg. Co. of Syracuse, N. Y. in 1924. Liquidated all Common & Preferred Stock.
Bannack Mines Inc. Del. 1935.
Bannard Furniture Company. N. J. 1936.
Banner Auction Gallery, Inc. N. Y. 1935.
Banner Avenue Garage, Inc. N. Y. 1935.
Banner Avenue Realty Corp. N. Y. 1934.
Banner Baking Co. Fla. 1936.
Banner Book Shop, Inc. N. Y. 1933.
Banner Bros. Inc. N. J. 1935.
Banner Cafeteria, Inc. N. Y. 1933.
Banner Cake Baking Co., Inc. N. Y. 1934.
Banner Chemicals Corp. N. Y. 1935.
Banner Cloak Corp. Mass. 1934.
Banner Consolidated Mines, Inc. Incorporated under the laws of the State of Delaware on June 9, 1921, and is no longer in existence, having become inoperative and void on March 18, 1925. The company filed its last report in 1921, at which time it had offices at 120 Broadway, New York City. Mr. T. A. O'Keefe, Treasurer of the Lava Cap Gold Mining Corporation, located at River Road, Ansonia, Connecticut, informed us on March 28, 1938, that the Banner Consolidated Mines, Inc. ceased to exist many years ago and that the stock has no value for any purpose whatsoever.
Banner Fruit Co., Inc. N. Y. 1933.
Banner Garage Corporation. N. Y. 1934.
Banner Gold Mines, Inc. Del. 1936.
Banner Holding Corp. N. Y. 1935.
Banner Investment Company. N. J. 1936.
Banner Laundry, Inc. Fla. 1936.
Banner Motor Sales, Inc. N. Y. 1935.
Banner Productions, Inc. N. Y. 1933.
Banner Rayon Cloth Co., Inc. N. Y. 1934.
Banner Realty Co., Inc. Fla. 1936.
Banner Shoe Co., Inc. Mass. 1936.
Banner Silk Dyeing Corporation. N. Y. 1934.
Banner Skirt Co., Inc. N. Y. 1935.
Banner Stores, Inc. N. Y. 1935.
Banner Taxi Corporation. N. Y. 1933.
Banner Tire & Battery Co., Inc. N. Y. 1934.
Banner Transportation Corp. N. Y. 1935.
Banning Gulch Mining Company, Inc. Oregon 1938.
Banninga Publishing Co., Inc. N. Y. 1935.
Bannon Garage Corp. N. Y. 1935.
Banquiers Club Tours. Del. 1934.
Banshee, Incorporated. N. Y. 1934.
Banta Corp. Del. 1935.
Banta, Eugene, Inc. N. J. 1935.
Banta & Son. N. J. 1935.
Bantam Corp. Del., 1937.
Bantin-Carlson Engineering Industries, Inc. Del. 1936.
Bantry Farmers Union Elevator. N. D. 1936.
Bantry Products, Inc. N. Y. 1934.
Banuval Milling & Baking Corporation. N. Y. 1934.
Banvard Brooker Orange Grove Co. Fla. 1936.
Bany & Kuhn Inc. N. Y. 1935.
Bar Adjusters, Inc. N. Y. 1935.
Bar Be Lee Apparel Inc. N. Y. 1935.
Bar-Bet Junior Frocks, Inc. N. Y. 1935.
Bar & Billet Scraper Co., Inc. N. Y. 1935.
Bar Bldg. Inc. N. J. 1934.
Bar Construction Co., Inc. N. Y. 1935.

Name State Date Charter Forfeited

Bar Fran Corporation. Fla. 1936.
Bar, H. D., Sand and Gravel Corp. Bronx River and Westchester Ave., New York City. Petition in bankruptcy filed August 3, 1927 listing liabilities about $50,000 and assets about $3,000.
Bar Harbor Electric Light Company. Maine 1936.
Bar Harbor Illuminating Company. Maine 1936.
Bar Harbor & Union River Power Co. The First Mortgage bonds were exchanged par for par for bonds of the Bangor Hydro Electric Co. at the Merrill Trust Co., Bangor, Me.
Bar Harbor & Union River Power Company. Maine 1936.
Bar-Jay, Inc. N. Y. 1935.
Bar-Kro Gasoline Stations, Inc. N. Y. 1934.
Bar-Mos & Fried-Rab Realty Development Corp., The. N. Y. 1933.
Bar Musical Novelty Co., Inc. N. Y. 1934.
Bar Stationers Inc. N. Y. 1935.
Bar Stenographic Service Bureau, Inc. N. Y. 1935.
Bar-Tex Hosiery Co. Inc. N. Y. 1935.
Bara Brothers, Inc. N. Y. 1935.
Barab Holding Corp. N. Y. 1935.
Barad Building Corporation. N. Y. 1934.
Barad & Hess, Inc. N. Y. 1935.
Barady Realty Corp. N. Y. 1935.
Baran & Co. Inc. N. Y. 1935.
Baran Restaurant, Inc. N. Y. 1934.
Barant Builders, Inc. N. Y. 1935.
Baraqua Sugar Co. The First 7½% bonds due 1937 have a decree value of $96.189 per $1000. bond. Collect on unstamped bonds from the Chase National Bank, New York City.
Barasch & Adler, Inc. N. J. 1934.
Barasch, Sara, Inc. N. Y. 1935.
Barascope Corporation. N. Y. 1934.
Barash, Inc. Fla. 1936.
Barash Bros., Inc. N. Y. 1934.
Barataria Fisheries, Inc. Del. 1935.
Barataria Holding Co. Fla. 1936.
Baratier Corp. N. Y. 1935.
Barbanell & Gordon, Inc. N. Y. 1935.
Barbanell Hat Co. Inc. N. Y. 1935.
Barbanel's Bakery, Inc. N. Y. 1935.
Barbara Building Corp. N. Y. 1935.
Barbara Building and Development Corporation. Fla. 1936.
Barbara Carriage & Novelty Co. Inc. N. Y. 1935.
Barbara Jean Mansions, Inc. Fla. 1936.
Barbara Laundry Stores, Inc. Mass. 1935.
Barbara Shops, Inc. N. Y. 1934.
Barbara Worth Hotel Corp., Ltd. Del. 1935.
Barbarash-Sofronski, Inc. N. Y. 1934.
Barbarino-Corbino Corporation. N. Y. 1934.
Barbarino Stevedoring Co., Inc. N. Y. 1934.
Barbastroke Co. N. J. 1935.
Barbe Hotel, Inc., The. Fla. 1936.
Barbecue Company (Inc.). N. J. 1934.
Barbecue Inn, Inc. Mass. 1933.
Barbee Furniture Co. Fla. 1936.
Barbee-Hayes Co., Inc. Va. 1936.
Barber (A. R.), Inc. Fla. 1936.
Barber, C. M. Inc. N. J. 1936.
Barber Corporation. Fla. 1936.
Barber Development Co., Inc. Fla. 1936.
Barber Distributing Co., Inc. N. Y. 1933.
Barber Electric Manufacturing Co. Mass. 1936.
Barber, Frank C., Productions, Inc. N. Y. 1934.
Barber, Garfinkle & Bloch, Inc. N. Y. 1934.
Barber & Harvey, Inc. N. Y. 1935.
Barber (N. N.), Inc. Fla. 1936.
Barber Outdoor Advertising Company. Idaho 1936.
Barber, R. H., Inc. Fla. 1936.
Barber, Williams & Company, Inc. N. Y. 1934.
Barber & Wilson, Inc. N. Y. 1933.
Barber-Yount, Inc. Fla. 1936.
Barberry Frocks, Inc. N. Y. 1935.
Barbers of Washington, Inc. Del., 1937.
Barberville Turpentine Co. Fla. 1936.
Barbey Co., Inc. The. Del. 1936.
Barbey Realty Co., Inc. N. Y. 1935.
Barbiero, Fred, Inc. N. Y. 1935.
Barbier's Woman's Shop, Inc. Mass. 1934.
Barbitzer Products Co., Inc. N. Y. 1934.
Barbizon Corporation. The First Mortgage 6% bonds have a decree value of $266.75 per $1000. bond. Collect on unstamped bonds from the Chase National Bank, New York City.
Barbizon Plaza Inc. N. Y. 1935.
Barbour & Co., Inc. N. Y. 1934.
Barbour, Crimmins & Bryant, Inc. N. Y. 1933.
Barbour Petroleum Corp. Del. 1936.
Barbour Shoe Co. Inc. N. Y. 1935.
Barbour (Wallace), Inc. Fla. 1936.
Barbour-Ward and Co. Fla. 1936.

Name	State	Date Charter Forfeited
Barbrey (J. O.), Inc.	Fla.	1936.
Barc-Ray Holding Corporation. The 6½% undeposited bonds due 1934 have a decree value of $54.30 per $1000. bond. The deposited bonds received $50.68 per $1000. bond. Collect from the Continental Bank & Trust Co., New York City.		
Barcelona Apartment Co.	Fla.	1936.
Barcelona Beach Co.	Fla.	1936.
Barcelona Investment Co.	Fla.	1936.
Barcelona Products Co. Inc.	N. Y.	1935.
Barcelona Street Wharf Co.	Fla.	1936.
Barchas Realty Co., Inc.	N. Y.	1934.
Barclay-Arrow Holding Corp. Adjudged a bankrupt in 1932.		
Barclay-Arrow Holding Corp.	N. Y.	1935.
Barclay-Church Corp.	N. Y.	1935.
Barclay Coal Co., Inc.	N. Y.	1935.
Barclay Credit Collection & Adjustment Corp.	N. Y.	1935.
Barclay Finance Corp.	N. Y.	1935.
Barclay Holding Co.	N. J.	1935.
Barclay, James G., Incorporated.	N. Y.	1934.
Barclay Luncheonette, Inc.	N. Y.	1935.
Barclay Office Furniture Co., Inc.	N. Y.	1934.
Barclay Shirt Company, Inc.	N. Y.	1934.
Barclay-Smith Corporation.	Fla.	1936.
Barclay Stores, Inc.	N. Y.	1935.
Barclay Stores, Inc.	Va.	1937.
Barclay Trading Corp.	N. Y.	1935.
Barclem Production Co. Inc.	N. Y.	1935.
Barclew Corp.	N. J.	1935.
Barco (G. C.), Inc.	Fla.	1936.
Barco Hardware & Furniture Co., No. 2, Inc.	Fla.	1936.
Barco Leasing Co., Inc.	N. Y.	1935.
Barco Realty Co., Inc.	Md.	1934.
Barcola Holding Corp.	N. Y.	1935.
Barcot Corp.	N. Y.	1935.
Barcwood Construction Co. Inc.	N. J.	1935.
Barczik, George A., Inc.	N. Y.	1935.
Bard (Allen Francis), Inc.	Del.	1935.
Bard Art Company, Inc.	N. Y.	1934.
Bard Dev. Co.	Ore.	1936.
Bard Producing Corp.	N. Y.	1935.
Bardale Realty Co.	Fla.	1936.
Bardan Holding Corp.	N. Y.	1935.
Bardell Parquet Flooring Co., Queens, L. I. Dissolved Sept. 14, 1927.		
Barden Brothers Company.	Mass.	1937.
Bardet-Petit, Inc.	N. Y.	1933.
Bardin Motor Co.	Fla.	1936.
Bardin Tire Co.	Fla.	1936.
Bardo Contracting Co., Inc.	N. Y.	1934.
Bardsley Corp.	N. J.	1935.
Bardu Products, Inc.	Mass.	1935.
Bardur Realty Corporation.	N. Y.	1934.
Bardwell Fruit Co.	Ore.	1936.
Bare Facts, Inc.	N. Y.	1933.
Bare Mountain Apex Mines Co. Incorporated in Nevada and lost its charter in 1923. We have searched every mining record from 1923 back to 1900 and found no record of this company's operations. Our stock records for 1920 do not mention this company. It is our opinion the shares are worthless.		
Barefoot & Moore, Inc.	Fla.	1936.
Bareg Realty and Investment Co.	N. J.	1935.
Bareish & Kneitel Inc.	N. Y.	1935.
Baren, Dick, Corp.	N. Y.	1935.
Barends (Albert) Realty Co.	Fla.	1936.
Bares Garage, Inc.	N. Y.	1935.
Bares, J. A. Inc.	N. J.	1935.
Baressy, Inc.	N. Y.	1935.
Barex Holding Corp.	N. Y.	1935.
Barfield Co.	Fla.	1936.
Barfield Corporation, The.	Fla.	1936.
Barfield Music House, The.	Fla.	1936.
Bargain Bazaar, Inc.	Mass.	1933.
Bargain Book Store, Inc.	N. Y.	1935.
Bargain Center Specialty Shop, Inc.	N. J.	1935.
Bargain Realty Co., Inc.	N. Y.	1935.
Bargain Shoe Co., Inc.	N. Y.	1934.
Bargain Shoe Store, Inc.	Fla.	1936.
Bargain Shoe Store, Inc.	N. J.	1934.
Barge Corporation.	N. J.	1937.
Barger Coal & Water Power Co.	Del.	1934.
Barger Furniture Co.	Mass.	1933.
Barger Furniture Corp.	Mass.	1936.
Barger's Furniture Store, Inc.	Mass.	1935.
Bargo Construction Co., Inc.	N. Y.	1935.
Barham Harrison Co.	Fla.	1936.
Barhep Import & Export Corp.	N. Y.	1935.
Bari Building Corp.	N. J.	1935.
Barille, Brunelle Furniture Co.	Mass.	1936.
Barium Corp. of America.	Del.,	1937
Barish Mfg. Co. Inc.	N. Y.	1935.
Bark Realty Co.	N. J.	1934.
Barkass Restaurant Inc.	N. Y.	1935.
Barkay Co., Inc., The.	N. Y.	1933.
Barkdull Covington Co., Inc.	Fla.	1936.
Barkdull Holding Co., Inc.	Fla.	1936.
Barkdull Land Co.	Fla.	1936.
Barkdull (T. H.), Inc.	Fla.	1936.
Barkentine, Inc.	Mass.	1937.
Barkentine "Prins Valdemar," Inc.	Fla.	1936.
Barker Bakeries Inc.	Del.,	1937.
Barker Bakeries, Inc.	Va.	1937.
Barker Baking Co.	Del.	1935.
Barker-Cardy Machine Co.	Fla.	1936.
Barker Chemical Co.	Fla.	1936.
Barker Distillery, Inc.	N. J.	1937.
Barker, Frank E., Inc.	N. Y.	1934.
Barker, George J., Lumber Co. (1925).	Mass.	1934.
Barker Hardware Company.	N. Y.	1934.
Barker (Julia M.), Inc.	Fla.	1936.
Barker Lumber Co.	Fla.	1936.
Barker Machine Co. of Delaware.	Del.	1936.
Barker-Newell Realty Corporation.	Fla.	1936.
Barker-Sweet Manufacturing Company.	N. Y.	1933.
Barker Vacuum Conveyor Co., The.	Fla.	1936.
Barker (Wm.), Inc.	Fla.	1936.
Barker, Wm., Inc.	N. Y.	1935.
Barkers County Club.	Del.,	1937.
Barkers Point Assoc.	N. Y.	1935.
Barker's Restaurant, Inc.	N. Y.	1935.
Barkey Utilities Inc.	Del.	1935.
Barki Bros. Inc.	N. Y.	1935.
Barkin, Benjamin, Inc.	N. Y.	1934.
Barkin, Goldstein & Jaffee, Inc.	N. Y.	1934.
Barkin, L. A., Inc.	Mass.	1935.
Barkis Realty Corporation.	N. J.	1937.
Barkly-West, Inc.	N. Y.	1985.
Barkman Land Co.	N. J.	1935.
Barkrama Co.	Fla.	1936.
Barlan Stores. Brooklyn, N. Y. Dissolved Aug. 9, 1927.		
Barlap Garage Corp.	N. Y.	1935.
Barlaz, E., Inc.	N. Y.	1935.
Barlin Bros. Inc.	N. Y.	1935.
Barling Aeronautic Corp.	Del.	1935.
Barling Aircraft, Inc.	Del.	1936.
Barling, H. A., Jr. Co.	Fla.	1936.
Barling (Henry A. Jr.) Co.	Fla.	1936.
Barling, L. A., Corp.	N. Y.	1935.
Barlow & Avon, Inc.	N. Y.	1935.
Barlow Coal Company.	Mass.	1937.
Barlow Co., The.	Mass.	1934.
Barlow & Grissler Mfg. Co., Inc.	N. Y.	1935.
Barlow Holding Co.	N. J.	1935.
Barlow (I. C.) Mercantile Co.	Idaho	1935.
Barlow Land Co., Inc.	Fla.	1936.
Barlow's Laundry, Inc.	N. J.	1934.
Barlow's Radio & Electrical Co., Inc.	N. Y.	1934.
Barlum Steamship. First 6% bonds due 1929 have a decree Value of $362.31 per $1000. bond. The 6% bonds due 1927 have a decree value of $465.90 per $1000. bond.		
Barlyn Building Corporation.	N. Y.	1933.
Barma East Coast Realty Corporation.	Fla.	1936.
Barmac Garage Corp.	N. Y.	1935.
Barmace Realty Corp.	N. Y.	1935.
Barmancaid Land Co.	Fla.	1936.
Barmel Building Corp.	N. Y.	1935.
Barmor Garage, Inc.	N. Y.	1935.
Barmorth Investment Co.	Fla.	1936.
Barna Corporation.	N. J.	1936.
Barna Furniture Co. Inc.	N. Y.	1935.
Barnaby Agency, Inc.	N. Y.	1935.
Barnaby Agency of Florida, Inc.	Fla.	1936.
Barnaby Associates, Inc.	N. Y.	1935.
Barnaby Drug Co., Inc.	Fla.	1936.
Barnard, Clogston & Co., Inc.	Mass.	1935.
Barnard Dress Co., Inc.	N. Y.	1934.
Barnard Engineering Corporation.	Fla.	1937.
Barnard Realty Corporation.	N. Y.	1933.
Barnard Tractor & Equipment Co.	Del.	1935.
Barna's Crochet Shoe Co. Inc.	N. Y.	1935.
Barndol Holding Co., Inc.	N. Y.	1935.
Barnee Google's Jungles.	N. J.	1935.
Barnee's Park, Inc.	N. J.	1937.
Barneff Realty Co. Inc.	N. Y.	1935.
Barnegat Bay Realty Corporation.	N. Y.	1933.
Barnegat City Service Co. Inc.	N. J.	1935.
Barnegat Lumber Company.	N. J.	1936.
Barnegat Shore Acres, Inc.	N. J.	1936.
Barnegat Shore Properties, Inc.	N. J.	1936.
Barnel Realty Corp.	N. Y.	1935.
Barnes and Barnes, Inc.	Fla.	1936.
Barnes-Blanken Printing Co.	Del.	1936.
Barnes Building Corporation.	N. Y.	1933.
Barnes Chevrolet Sales & Service, Inc.	Mass.	1937.

Name State Date Charter Forfeited

Barnes-Cooper Co. Fla. 1936.
Barnes Corp. Del. 1934.
Barnes County Farmer's Union Warehouse Company. N. D. 1936.
Barnes Drug Stores, Inc. Fla. 1936.
Barnes Emulsion Co., Ltd. Del. 1936.
Barnes (F. S.) Investments Corp. Del. 1935.
Barnes Flying Service, Inc. Mass. 1934.
Barnes (Geo.) and Co., Inc. Fla. 1936.
Barnes-Golden, Inc. Fla. 1936.
Barnes-Henry Company, Incorporated. N. Y. 1933.
Barnes Hotel Co., Inc. N. Y. 1935.
Barnes (J. R.) Co., Inc. Fla. 1936.
Barnes, J. W. Inc. Del. 1936.
Barnes-King Development Co. Dissolved in 1925, after disposing of its assets and the payment of two liquidating dividends totaling 74¢ per share. The company is located at Butte, Montana, and the remaining assets, consisting of lands of doubtful value, are handled by the trustees who were the former directors.
Barnes, L., Chemists, Inc. N. Y. 1935.
Barnes, M. Nelson, Inc. Md. 1934.
Barnes-Miller, Inc. Va. 1937.
Barnes Pharmacy, Inc., The. N. Y. 1933.
Barnes Re Tread Tire Company, Inc. Va. 1937.
Barnes (Riley M.) Co., Inc. Fla. 1936.
Barnes Silk Corporation, The. N. Y. 1933.
Barnes' Soap Products, Inc. Del. 1934.
Barnes Sound Development Co. Fla. 1936.
Barnes Sound Investment Co. Fla. 1936.
Barnes (W. J.) Building and Investment Co., Inc. Fla. 1936.
Barnet Amusement Corporation. N. Y. 1933.
Barnet Importing Co., Inc. N. Y. 1933.
Barnet Jewelry Co. Inc. N. Y. 1933.
Barnet Kimler, Inc. N. Y. 1935.
Barnet Leather Co. Stockholders received 22½% in liquidation on their preferred shares.
Barnet Products, Inc. N. Y. 1933.
Barnett, Birdoff & Rubin, Inc. N. Y. 1935.
Barnett Bros., Inc. N. Y. 1935.
Barnett Building Co. Fla. 1936.
Barnett-Cawley Co. Fla. 1936.
Barnett Construction Co. Fla. 1936.
Barnett, Daniel, Inc. N. Y. 1935.
Barnett Davidson-Rozman, Inc. N. Y. 1935.
Barnett, Ed, Auto Accessories Store, Inc. N. J., 1937.
Barnett-Embrey Construction Co. Fla. 1936.
Barnett Fern Co. Fla. 1936.
Barnett, Effross & Geo. L. Kahn Inc. N. Y. 1935.
Barnett Friedman Contracting Co. Inc. N. Y. 1935.
Barnett (Gordon J.), Inc. Fla. 1936.
Barnett & Goros, Inc. N. Y. 1934.
Barnett Greenberg, Inc. N. Y. 1935.
Barnett Hat Co. Inc. N. Y. 1935.
Barnett, Joseph, Corp. N. Y. 1935.
Barnett Knitting Co., Inc. of Fort Plain, N. Y. N. Y. 1935.
Barnett, M. C. Inc. Del. 1934.
Barnett Manufacturing Co. This company was capitalized at $5000. and in 1893 it was reported that only 10% was paid in. The company had an office at 584 Hudson St., N. Y. C. A report as of Dec. 31, 1893 showed that the company only had assets of $300. In 1910 it was reported that the company dissolved in 1894 and that the shares were without value.
Barnett-Maynard Enterprises, Inc. N. Y. 1934.
Barnett Oil Company, Inc. N. Y. 1934.
Barnett Oil & Gas Company. Incorporated in Delaware. On January 23, 1924 the charter of this company was forfeited for non-payment of taxes. We also find that on December 15, 1926, 1,500 shares of this stock sold at auction for $2. the lot. In view of the above we submit this stock as valueless. (1929)
Barnett Realty Co., Inc. Fla. 1936.
Barnett Realty Corporation. Fla. 1936.
Barnett & Rubinstein Inc. N. Y. 1935.
Barnett, T. J. Co. Fla. 1936.
Barrett, T. J., Inc. N. J. 1935.
Barnett Tank Line, Inc. (Okla.) Kansas 1937.
Barnette Garage Co. Fla. 1936.
Barnett's Auto Service, Inc. N. Y. 1934.
Barnett's, Inc. Mass. 1935.
Barnett's Pharmacy, Inc. Fla. 1936.
Barnewall Development Co. Fla. 1936.
Barney, Capen & Denham Co. Mass. 1935.
Barney Hall Association, Barney. N. D. 1935.
Barney, K. Realty Co. N. J. 1935.
Barney Paving Co. N. J. 1934.
Barney, Price, Inc. N. Y. 1933.
Barney & Smith Car Co. (W. Va.) The First Mortgage bonds have a decree value of $162. per $1000. bond. Collect on unstamped bonds from the Guaranty Trust Co., New York City.
Barneys Auto Parts Bronx Branch Co., New York City. Dissolved Oct. 14, 1927.
Barney's Auto Parts Co., Inc. 263 West 54th St., New York City. Receiver appointed July 29, 1927. Listing Liabilities about $75,000. Assets about $15,000.
Barney's Auto Parts Co. Inc. N. Y. 1935.
Barney's Auto Parts N. Y. Branch Co., Inc. N. Y. 1935.
Barney's Dairy, Inc. N. Y. 1935.
Barney's Grill, Inc. N. Y. 1935.
Barney's Lunch Inc. Mass. 1933.
Barney's Music Store, Inc., Newport. R. I. 1935.
Barney's Shoe Stores, Inc. N. Y. 1935.
Barnhard (B. L.), Inc. N. J. 1937.
Barnhard & Pickman, Inc. N. J. 1936.
Barnhart (Charles K.) Contracting Co. Fla. 1936.
Barnhart-Lovejoy Co., Inc. Fla. 1936.
Barnhart Real Estate Co., Inc. Va. 1936.
Barnhym Corporation. N. Y. 1933.
Barnow Furniture Company, Inc., The. N. Y. 1934.
Barns Engineering Co., Inc. N. Y. 1935.
Barnsdall-Foster Co. Del. 1934.
Barnsdall Mining Company of Idaho. Del. 1936.
Barnstable County Motors, Inc. Mass. 1933.
Barnstaple County Creamery Inc. Mass. 1936.
Barnstead Manufacturing Co. Mass. 1936.
Barntire Trucking Co., Inc. N. Y. 1934.
Barnum & Hauser, Inc. N. Y. 1934.
Barnum's Spa, Inc. N. Y. 1935.
Barnwell, C. P., Contracting Co. Inc. N. Y. 1935.
Barometric Draft Control, Inc. Oregon 1937.
Baron Brothers & Peltz, Inc. Mass. 1937.
Baron-Buchanan Co., Inc. N. J. 1934.
Baron, Cyrus S., Inc. N. Y. 1934.
Baron, F., Fur Corp. N. Y. 1935.
Baron Frocks, Inc. N. Y. 1935.
Baron & Goldberg, Inc. N. Y. 1935.
Baron Hat Co. Inc. N. Y. 1935.
Baron & Nemaizer Bros., Inc. N. Y. 1934.
Baron, S, Inc. N. Y. 1935.
Baron Silk Co. Inc. N. J. 1935.
Barone, F. A., Holding Co., Inc. N. Y. 1935.
Barone, L. & V., Inc. N. Y. 1935.
Barone & Lewis, Inc. N. Y. 1935.
Barone's Clothing Corp. N. Y. 1935.
Barone's Restaurant, Inc. N. Y. 1934.
Baroness Dress Co., Inc. N. Y. 1935.
Baronet Clothes, Inc. N. Y. 1935.
Baronrac, Inc. N. Y. 1935.
Baron's Garage, Inc. N. Y. 1935.
Barons, Inc. Fla. 1936.
Barose Realty Holding Corp. N. Y. 1935.
Barquint Garage Corp. N. Y. 1935.
Barr-Blank Corp. N. Y. 1935.
Barr & Bloomfield Shoe Mfg. Co. Mass. 1936.
Barr and Dougherty, Inc. Del, 1937
Barr Enterprises, Inc. Fla. 1936.
Barr Farm Dev. Co. Md. 1935.
Barr-Goodwin Lumber Co. Fla. 1936.
Barr Hotel System, Inc. Del. 1936.
Barr, Nat., Corporation. N. Y. 1934.
Barr-Ott Construction Co. Fla. 1936.
Barr Radiator and Manufacturing Co., Brooklyn, N. Y Dissolved Aug. 5, 1927.
Barr-Wight Creditors' Committee, Inc. N. Y. 1934.
Barranca Land Co. Fla. 1936.
Barranco, Inc. N. Y. 1935.
Barranger-Messersmith Co., Inc. Md. 1936.
Barranquilla-Cartagena R. R. Co. Del. 1934.
Barrash & Co., Inc. Fla. 1936.
Barratt, De Freest, Inc. N. Y. 1935.
Barre & Montpelier Traction & Power Co. The First Ext. 5% bonds due Nov. 1, 1937, with May 1, 1921 and subsequent coupons attached, have a decree value of $32. per $500. unstamped bond, payable at the First National Bank of Boston, Mass.
Barre' Incorporated. N. J. 1936.
Barre Motor Company, Inc. Mass. 1937.
Barre Oil and Gas Company. N. Y. 1933.
Barre Realties, Inc., The. N. Y. 1933.
Barre Trading Corp. Del. 1935.
Barrel Lift Co. Inc. Ore. 1936.
Barrel Royalty Corp. Del. 1935.
Barrell, G. H. & Co., Inc. Mass. 1933.
Barrell Holding & Mfg. Co. Me. 1933.
Barrels Amusement Ride, Inc. N. J. 1935.
Barren Island Volunteers Co. Inc. N. Y. 1935.
Barren Realty Corp. N. Y. 1935.
Barret Equipment Co. N. J. 1934.
Barret Walter S. & Co. Fla. 1936.
Barrett, A. F., Inc. N. Y. 1935.
Barrett Automatic Keyless Lock Co. Del. 1935.
Barrett Blue Blaze Burner Co. Inc. N. Y. 1935.

Name State Date Charter Forfeited

Barrett Builders' Supply Co. Inc. Mass. 1933.
Barrett, Edmonds & Co., Inc. Va. 1936.
Barrett Enterprises, Inc. Fla. 1936.
Barrett Estates, Inc. Fla. 1936.
Barrett, Frank J., Inc. Mass. 1934.
Barrett Furniture Co., Inc. N. Y. 1935.
Barrett Gold Mining Co. Ltd. (England). Registered on March 8, 1892 and in 1902 was located at Bevois House, Basinghall St., E. C. London, England. In Oct. 1899 owning to war operations were suspended. In January 1923 it was officially stated that the company had sold all its assets and was about to divide the proceeds. After this statement was published the shares were quoted at 1d. The shares have a liquidating value of 5¢ per share. Collect from the Comptroller of Companies Dept., Board of Trade, Great George Street, Westminster, S. W. I., England.
Barrett, H. K. and Co. Inc. N. J. 1935.
Barrett Handle & Cane Co., Inc. N. Y. 1934.
Barrett Homes Corporation. N. Y. 1934.
Barrett, James, Mfg. Co. Mass. 1933.
Barrett & Kiely, Inc. N. Y. 1935.
Barrett, L. Co., The. Del. 1936.
Barrett & Marlor, Inc. N. J. 1934.
Barrett Motor Starter Mfg. Co. Inc. N. Y. 1935.
Barrett Pen-Pencil Co., Inc. N. Y. 1935.
Barrett-Pit Realty Corp. N. Y. 1935.
Barrett Securities Corp. Del. 1936.
Barrett- Sheer Co. Inc. N. Y. 1935.
Barrett Transportation Company, Inc. Mass. 1937.
Barrett's Jewelry, Inc. N. Y. 1935.
Barriemore Shoes, Inc. N. Y. 1934.
Barrier Lake Copper Corp. Del. 1936.
Barrile, S., Mfg. Co. Mass. 1933.
Barrineau (C. L.) and Co., Inc. Fla. 1936.
Barrineau Park Land Co. Fla. 1936.
Barringer Realty Co., Inc. N. Y. 1935.
Barrion Construction Corp'n. N. Y. 1934.
Barrish H., Inc. N. J. 1936.
Barritt & Hudson, Inc. Fla. 1936.
Barron Chemical Co., Inc. Del., 1937.
Barron, Ltd. Md. 1937
Barron, M. C., Co., Inc. Mass. 1935.
Barron Paper Stock Corp. Va. 1937.
Barron Realty Co. Fla. 1936.
Barron (T. L.) Produce Co., Inc. Fla. 1936.
Barron Tire Co. Fla. 1936.
Barron's Outlet, Inc. Mass. 1937.
Barrow, H. A., & Company, Inc. Va. 1937.
Barrow Improvement Co. Inc. N. J. 1935.
Barrow Trucking Co. Inc. N. J. 1935.
Barrow-West Corp. N. Y. 1935.
Barrows-Dunn Corporation. Fla. 1936.
Barrows-Lopez Cigar Co. Fla. 1936.
Barrows-Quinn Corp. N. Y. 1935.
Barrs & Fitzgerald Co. Fla. 1936.
Barr's Inc. N. J. 1937.
Barry Apt. Bldg. The First 6½% bonds due 1925-42 have a decree value of $192.50 per $1000. bond. It was reported that 6% of the total stock of Barry Bldg. Corp. was distributed to depositors of the Second 6½% bonds. The property was foreclosed in 1933.
Barry, Eugene & Sons, Inc. Mass. 1934.
Barry Brush, Incorporated. N. J. 1936.
Barry (C. W.) Co. Fla. 1936.
Barry and Cheves, Inc. Fla. 1936.
Barry and Co., Inc. Fla. 1936.
Barry Furniture Co. Fla. 1936.
Barry & Gray, Inc. Fla. 1936.
Barry & Gray, Inc. N. Y. 1935.
Barry, Greenberg & Co. Inc. N. Y. 1935.
Barry & Hill, Inc. N. Y. 1935.
Barry Jewelry, Inc. N. Y. 1935.
Barry, Lawrence N., Inc. Mass. 1934.
Barry, M., Shoe Co. Inc. Mass. 1933.
Barry Realty Company. N. J. 1936.
Barry Realty Co. Inc. N. Y. 1935.
Barry Sales Corp. Del. 1936.
Barry and Solomon, Inc. N. Y. 1933.
Barry's Garage, Inc. Mass. 1933.
Barry's, Inc. N. J. 1936.
Barryton Co. Inc. N. J. 1935.
Barsanti Sea Grill, Inc. Mass. 1934.
Barse & Co. N. J. 1935.
Barshac Holding Co. Inc. N. Y. 1935.
Barshova, Inc. Del., 1937.
Barsim Co., Inc. N. Y. 1934.
Barsky & Rothenberg, Inc. N. Y. 1933.
Barsmy Corporation, The. N. Y. 1934.
Barson Building & Construction Co. N. J. 1936.
Barsoom Fruit Candy Co., Inc. Del. 1935.
Barstow, Hill & Company, Inc. Mass. 1937.
Barstow Mines, Inc. (Colorado). Dissolved July 1937.
Barstow Stove Company, The. R. I. 1937.

Name State Date Charter Forfeited

Barstow, W. S., & Co., New York City. Name changed to Stowbart and Co., Oct. 22, 1927.
Barswell Restaurants, Inc. N. Y. 1935.
Bart Reflector Co. Inc. N. J. 1935.
Bartel, Max, Inc. N. Y. 1935.
Bartel Provisions, Inc. N. J. 1936.
Bartella, Inc. N. Y. 1933.
Bartella Soeurs, Inc. N. Y. 1935.
Bartels, Henry Co. of N. J. N. J. 1935.
Bartel's Henry, Inc. N. Y. 1935.
Bartels Mining Co. Ore. 1936.
Bartel's Vegetarian Restaurant, Inc. N. Y. 1934.
Bartelstone Art Inc. N. Y. 1935.
Bartenbach, John, Incorporated. N. Y. 1934.
Bartfield, Felix, Inc. N. Y. 1934.
Barth Construction Co. Inc. N. J. 1934.
Barth Hotels Corp. Del. 1934.
Barth Hotels Corp. N. Y. 1935.
Barth Hotels Travel Service, Inc. N. Y. 1935.
Barth (L.) & Co., Inc. Fla. 1936.
Barth-Lourens Corp. Del. 1936.
Barthe, G. F., & Co., Inc. N. Y. 1935.
Barthold, Inc. Fla. 1936.
Bartholdi Holding Co., Inc. N. J. 1937.
Bartholomew Company. Ore. 1936.
Bartholomew (Dr.) Remedy Co. Fla. 1936.
Bartholomew, Gene, Inc. Fla. 1936.
Bartholomew, H. C., Inc. Fla. 1936.
Bartholomew Realty Co. Fla. 1936.
Bartholomew-Seward, Inc. Fla. 1936.
Bartine Co., Inc. N. J. 1936.
Bartington, A., Inc. Mass. 1933.
Bartle, William A., & Co., Inc. N. Y. 1933.
Bartles-Scott Oil Co. Del. 1936.
Bartleson, C. W., Co. Fla. 1936.
Bartleson-Huff Realty Co. Fla. 1936.
Bartleson Investment Co. Fla. 1936.
Bartlesville Interurban Ry. Name changed to Bartlesville Oil & Gas Co. Bonds exchanged par for par.
Bartlet, H. Inc. N. J. 1934.
Bartlett Box & Lumber Co. Mass. 1934.
Bartlett-Brooks Co., Inc. Fla. 1936.
Bartlett, C. T., Inc. N. Y. 1935.
Bartlett, Edwin Co. The. Mass. 1936.
Bartlett, F. W., Shoe Co. Mass. 1934.
Bartlett-Faris Construction Co. Fla. 1936.
Bartlett Garage Corp. N. Y. 1935.
Bartlett-Haywood Corporation. Sold to McClintic-Marshall Construction Co. of Pittsburgh, Pa. Old stockholders received $250. a share for their holdings.
Bartlett, J. E. Trustee, Inc. Fla. 1936.
Bartlett, John W., Co., Inc. Mass. 1933.
Bartlett, L. J. Inc. Del. 1934.
Bartlett Motor Sales, Inc. W. Va. 1937.
Bartlett, N. J., & Co. Inc. Mass. 1934.
Bartlett, R. K., Inc. N. Y. 1935.
Bartlett Rayon & Machine Co. Del. 1935.
Bartlett & Steinberg, Inc. N. Y. 1934.
Bartlett Supply Co., Bartlett, N. D. N. D. 1935.
Bartlett Varney & Co., Inc. Mass. 1934.
Bartletta, Frank J. Home Association. N. J. 1934.
Bartletta, Frank J., Inc. N. J. 1934.
Bartlett's Cafe, Inc. Ore. 1935.
Bartley, R. C. Co. N. J. 1934.
Barto, E. H., Inc. Fla. 1936.
Barto Groves, Inc. Fla. 1936.
Bartolome De Castre Y Ferrier Grant, Inc. Fla. 1936.
Barton Apparel Shops, Inc. N. Y. 1934.
Barton Auto Painting Corp. N. Y. 1935.
Barton, Ballard & Co. Inc. N. Y. 1934.
Barton Bros., Circus Corporation. N. Y. 1933.
Barton Engineering Corp. N. Y. 1935.
Barton Investment Co. Fla. 1936.
Barton-Kneeland Productions, Inc. N. Y. 1934.
Barton Realty Corp. N. Y. 1935.
Barton Research Development and Mfg. Corp. Del., 1937.
Barton, S., & Co., Inc. N. Y. 1935.
Barton Shoe Co. Inc. Mass. 1933.
Barton Studios, Inc. N. Y. 1935.
Barton Torpedo Co. Del. 1934.
Barton Transfer & Store Corp. W. Va. 1937.
Bartosz Hammer Manufacturing Co., The. Ore. 1935.
Bartow Aeroplane Co. Fla. 1936.
Bartow Auto Laundry, Inc. Fla. 1936.
Bartow Auto Sales Co. Fla. 1936.
Bartow Baseball Association. Fla. 1936.
Bartow Builders, Inc. Fla. 1936.
Bartow Bungalow Club, Inc. Fla. 1936.
Bartow Citrus Packing Co. Fla. 1936.
Bartow Development Co. Fla. 1936.
Bartow Economy Stores, Inc. Fla. 1936.
Bartow Enterprises, Inc. Fla. 1936.
Bartow Finance Corporation. Fla. 1936.

Name	State	Date Charter Forfeited
Bartow Finance and Investment Co., Inc.	Fla.	1936.
Bartow French Shoppe, Inc., Tho	Fla.	1936.
Bartow Fruit Co., Inc.	Fla.	1936.
Bartow Garage Co., The.	Fla.	1936.
Bartow Golf Club, The.	Fla.	1936.
Bartow Grocery Co.	Fla.	1936.
Bartow Groves Co.	Fla.	1936.
Bartow Hotel Corporation.	Fla.	1936.
Bartow Loan & Guaranty Co.	Fla.	1936.
Bartow Manufacturing Co.	Fla.	1936.
Bartow Motor Co.	Fla.	1936.
Bartow Phosphate Co.	Fla.	1936.
Bartow-Polk Holding Corporation.	Fla.	1936.
Bartow Publishing Co.	Fla.	1936.
Bartow Railway and Improvement Co.	Fla.	1936.
Bartow Securities Corporation.	Fla.	1936.
Bartow Steam Laundry, Inc.	Fla.	1936.
Bartow Street Railway Co.	Fla.	1936.
Bartow Turpentine Co.	Fla.	1936.
Bartow-Wilson Holding Corporation.	Fla.	1936.
Bart's Men's Shop, Inc.	N. Y.	1935.
Bartsch Poultry Co.	Fla.	1936.
Baruch Baking Co.	Del.	1935.
Baruch-Hastings, Inc.	N. Y.	1935.
Baruch, M. J., Sons, Inc.	N. Y.	1934.
Baruch, Paul L., Publishing Co., Inc.	N. Y.	1935.
Baruch Realty Corp.	N. Y.	1935.
Barusa Corporation, The.	Fla.	1936.
Baruth Corporation, The.	N. Y.	1934.
Baruth, H., & Sons, Inc.	N. Y.	1934.
Barvin Signs, Inc.	N. Y.	1934.
Barwald Bros. Motor Co.	Fla.	1936.
Barwall Corp.	N. Y.	1935.
Barwell Adver-Selling Service, Inc.	Fla.	1936.
Barwell Holding Co. Inc.	N. Y.	1935.
Barwell Homes Corp.	N. Y.	1935.
Barwess Mason & Plastering Co. Inc.	N. Y.	1935.
Barwick (H. D.) Co., Inc.	Fla.	1936.
Barwick Land Co., Inc., The.	Fla.	1936.
Barwyn Co., Inc.	N. Y.	1935.
Barzan Corp.	Del.	1935.
Basar Realty Corp.	N. Y.	1935.
Basch and Russo Holding Co. Inc.	N. J.	1935.
Basco Building Corp.	N. Y.	1935.
Bascombe Constr. Co., Inc.	N. Y.	1935.
Base Line Coal Co.	Del.	1935.
Base Products Co., Inc.	N. Y.	1934.
Baseball Club of West Palm Beach, Inc.	Fla.	1936.
Baseball Fan, Inc., The.	N. Y.	1934.
Baseball Information Bureau Inc.	N. Y.	1935.
Baseball & Sports News Bureau, Inc.	N. Y.	1935.
Bases, Jackson Fur Co., New York City. Name changed to Bases Jackson Fur Corp., Sept. 8, 1927.		
Bashi Delicatessen & Restaurant, Inc.	N. Y.	1934.
Bash Realty Corp.	N. Y.	1935.
Bashein-Strong Motor Sales Co., Inc.	N. Y.	1934.
Bashin, W. M., Inc.	Del.	1937.
Bashioum Producer-Retort Co.	Del.	1935.
Bashkiroff, G. A., & Co. Inc.	N. Y.	1933.
Bashkiroff Products Corporation.	N. Y.	1933.
Basic Books Company.	Ore.	1935.
Basic Chemical Corp.	Del.	1934.
Basic Industries, Inc.	Del.	1935.
Basic Perfume Products Co., Inc.	N. J.	1936.
Basic Slag Sales Co.	Fla.	1936.
Basic Utilities Corp. Name changed to Public Telephone & Telegraph Co., Inc.		
Basil Brothers Holding Corp.	N. Y.	1935.
Basil Corp.	N. Y.	1935.
Basile & Goodman, Inc.	N. J.	1937.
Basilea Company, Inc.	N. J.	1936.
Basilica Holding Corp.	N. Y.	1933.
Basin Cataract Mining Co. The Bank of America National Trust & Savings Bank of San Francisco, informed us that this company was located at Basin, Montana in 1933. Letters addressed to the company have not been answered nor returned. (1937)		
Basin Mining Co. Taken over by Hercules Mining Co.		
Baskerville & Haskins, Inc.	Va.	1936.
Basket Importing Co.	N. Y.	1935.
Baskette, Billy, Inc.	N. Y.	1935.
Baskette Co.	Fla.	1936.
Baskin & Kessler, Inc.	Mass.	1933.
Baskin & Lang, Inc.	N. Y.	1934.
Baskin Properties, Inc.	Fla.	1936.
Basma Realty Corp.	N. Y.	1935.
Basque Diner Corp.	N. Y.	1935.
Bass, A. J., Inc.	N. Y.	1935.
Bass B. C. Interests.	Fla.	1936.
Bass (B. C.) Properties, Inc.	Fla.	1936.
Bass & Berman, Inc.	N. J.	1937.
Bass & Childs. Inc.	N. Y.	1935.
Bass & Co.	Fla.	1936.
Bass Construction Co.	Fla.	1936.
Bass, H., & Son, Inc.	Mass.	1934.
Bass-Hill Co., Inc.	Fla.	1936.
Bass, J. L. & Co.	Fla.	1936.
Bass Jewelry Co., Inc., The.	Fla.	1936.
Bass, Joseph & Co.	Del.	1936.
Bass, Jos. M. & Co.	N. J.	1935.
Bass Lumber and Supply Co.	Fla.	1936.
Bass, M. J., Realty Co., Inc.	N. Y.	1935.
Bass-Macon Co.	Fla.	1936.
Bass Realty Co.	Fla.	1936.
Bass Realty and Investment Co., Inc.	N. J.	1937.
Bass, S. M., & Sons, Inc.	N. J.,	1936
Bass Sales Co. Inc.	N. Y.	1935.
Bass, Samuel L., Shoe Co., Inc.	N. Y.	1935.
Bass-Schneider, Inc.	N. Y.	1935.
Bass, Wolf, Inc.	N. Y.	1935.
Basse & Adelman, Inc.	N. Y.	1935.
Bassell, Inc.	N. Y.	1934.
Bassenger Co.	Fla.	1936.
Bassenger Development Corporation.	Fla.	1936.
Basser Silk Corp.	N. Y.	1935.
Bassett Clothing Co., Inc.	N. Y.	1935.
Bassett Construction Co., Inc.	N. Y.	1933.
Bassett Cranberry Co.	Mass.	1936.
Bassett Drug Co., Inc.	Va.	1936.
Bassett, H. W., Inc.	Mass.	1933.
Bassett Jewelry Co., Providence.	R. I.	1935.
Bassett, Lester A., Inc.	N. Y.	1934.
Bassett Utilities Corp.	Del.	1935.
Bassett's Inc.	N. Y.	1934.
Bassick Alemite Corp. Acquired by Stewart Warner Speedometer Corp. by exchange of stock, on basis of 7 shares of new for each 10 shares of old stock.		
Bassner Millinery Shops, Inc.	N. Y.	1935.
Bassock M., & Co., Inc.	N. Y.	1933.
Bassock-Sutta & Ringelheim, Inc.	N. Y.	1935.
Bastanchury Ranch Co., Fullerton, Cal. Receiver appointed 1931. Under proposed plan each $1000. bond would get 10 shares of stock of Sunny Hills Ranch, Inc.		
Bastian H. S. Properties, Inc.	Fla.	1936.
Bastian Supply and Construction Co.	Fla.	1936.
Bastin-Ellars, Inc.	Fla.	1936.
Bastine & May, Inc.	Fla.	1936.
Bastrop Gas Improvement Co.	Del.	1934.
Bastrop Pulp & Paper Co. Name changed to Southern International Paper Co.		
Bat-A-Penny Corporation.	N. Y.	1934.
Batavia Cigar Stores, Inc.	N. Y.	1935.
Batavia Iron Works, Inc.	N. Y.	1933.
Batavia & Pacific Gold & Silver Mining Co. (N. Y) No value found for stock.		
Batavia Plantation Co.	Del.	1935.
Batavia (N. Y.) Rubber Co. Property sold in 1922. Receiver John W. Woodward, N. Y. C.		
Batavia Steel Plate Construction Company, Inc.	N. Y.	1935.
Batavia Traction Company, Inc.	N. Y.	1935.
Batchelder and Felton Coal Co.	Mass.	1936.
Batchelder Mfg. Co.	Mass.	1933.
Batchelder Mill, The.	Mass.	1935.
Batchelor, H. A., Inc.	Fla.	1936.
Batchelor, Walter, Inc.	N. Y.	1935.
Bateis Realty Co., Inc.	N. Y.	1934.
Bateman Construction Co.	Del.	1934.
Bateman Corp.	Del.	1935.
Bateman, John E., Co., Inc.	Fla.	1986.
Bates, A. J., & Company.	N. Y.	1935.
Bates, Alta, Inc. See Alta Bates, Inc.		
Bates Auto Service, Inc.	N. J.	1935.
Bates Brothers Co.	Mass.	1933.
Bates Department Store, Inc.	Fla.	1936.
Bates Dry Goods Co.	Fla.	1936.
Bates, Edward P., Co., Inc.	N. Y.	1935.
Bates Expanded Steel Truss Co.	Del.	1934.
Bates' Fish Market, Inc.	N. Y.	1935.
Bates-Krentzman Dry Goods Co.	Fla.	1936.
Bates Lumber Company.	N. J.	1936.
Bates Machine & Tractor Co. Incorporated in Delaware and had an office in Chicago and the Barba Bldg. Joliet, Ill. in care of Fred Bennett. The charter of the company was declared null and void on Jan. 24, 1927 and therefore the company is inoperative and defunct. The stock was last offered at market in 1926 with no bid. It is our opinion that the shares are without value.		
Bates Scarsdale Co., Inc.	N. Y.	1935.
Bates Service Co., Inc.	Del.	1936.
Bates Valve Bag Corp. Stockholders voted to dissolve company in March 1929. Common stockholders received for each share, $45. in cash, a dividend of 33¢ and 3/20ths of a share of St. Regis Paper Common. In place of the St. Regis stock the shareholder had the privilege of receiving $20.25 cash for the fractional share.		
Bath Auto Sales, Inc.	N. Y.	1935.

Name State Date Charter Forfeited

Bath Beach Baking Co., Inc. N. Y. 1934.
Bath Beach Improvement Association, Inc. N. Y. 1935.
Bath Beach Laundry Incorporated. N. Y. 1934.
Bath Beach Trading Corporation. N. Y. 1935.
Bath and Cameron Telephone Company, The. N. Y. 1934.
Bath (Me.) Iron Works, Ltd. The bonds have a decree value of $197.74 per $1000. bond. Unstamped bonds should be presented to the Bath Trust Company, Bath, Maine, for collection.
Bath Manufacturing & Sales Corporation. N. Y. 1935.
Bath Motor Company, Inc. Va. 1937.
Bath Restaurant Inc. N. Y. 1935.
Bath Shop, Inc., The. N. Y. 1935.
Bath & Squash Club. N. J. 1937.
Bath Theatres, Inc. Maine 1936.
Bathgate Amusement Corporation. N. Y. 1935.
Bathgate Bargain House, Inc. N. Y. 1934.
Bathgate Concrete Co. Inc. N. Y. 1935.
Bathgate Garage, Inc., The. N. Y. 1933.
Bathgate Holding Corporation. N. Y. 1935.
Bathing Corporation of Southhampton. Value of V. T. C. for 10 shares of Capital stock, $100 par. The Bathing Corporation of Southampton, located at Southampton, N. Y. informed us on July 25, 1937, that prior to and after January 8, 1937, the corporation purchased its own stock at the rate of $10 per share. The purpose of these purchases was to relieve the estates of the annual service charge in connection with the maintenance of the bathhouse that may have been assigned to the stockholder, which charge amounted to $100 per season. In view of the above, I submit $10 per share or $100 as a fair value for 10 shares of Capital Stock as of January 8, 1937.
Bathhurst Mines, Ltd. Reorganized as Bathhurst Gold Mines, Ltd.
Bathurst Co., Ltd. Succeeded by Bathurst Power & Paper Co., Ltd.
Batik Products, Inc. N. Y. 1934.
Batik Styleart Manufacturing Corporation. N. Y. 1933.
Batiment Holding Corporation. N. Y. 1935.
Batjer, Inc. N. J. 1937.
Batkin I. Plumbing Co., Inc. N. J. 1936.
Batkin & Print Plumbing & Heating Co., Inc. N. J. 1934.
Batopilas Mining Company. Incorporated Oct. 13, 1887 in New York and had an office at 154 Nassau Street, New York City. The company is bankrupt as bond interest for four years in default amounted to $98,955. Jan. 1, 1923. Stockholders did not approve a voluntary assessment of 60 cents a share in 1923 to satisfy bondholders and provide working capital. No foreclosure proceedings were instituted, hence there has been no reorganization. In 1925, development was resumed on a limited scale, under arrangement with the bondholders Committee. Up to the end of 1926, 121,000. ounces were marketed. Idle since. There are $366,500. of bonds outstanding, which have practically no value, leaving no hope for the stock which in our opinion is worthless. (1936.)
Batson Drug Co., Inc. Fla. 1936.
Batsons Drug Store, Inc. Fla. 1936.
Batt-Berkoff Corporation. N. Y. 1935.
Batt Bros. Lumber Co., Inc. N. Y. 1934.
Battaglia Excavation and Construction Co. N. J. 1936.
Battaglia & Senter, Inc. Va. 1936.
Batte Electric Company, Inc. Va. 1937.
Battel, Joseph, Inc. Mass. 1934.
Batten Development Corporation. N. Y. 1935.
Battenkill Mills, Inc. N. Y. 1933.
Batterham, W. F., Company, Inc. N. Y. 1934.
Battery Amusement Corporation. N. Y. 1935.
Battery & Auto Electric Service, Inc. Fla. 1936.
Battery Containers, Inc. Mass. 1933.
Battery Hospital, Inc. N. Y. 1935.
Battery Iron Works, Inc. N. Y. 1935.
Battery Manufacturing Co., The. Fla. 1936.
Battery News Inc., The. N. Y. 1935.
Battery Operating Co., Inc. N. Y. 1935.
Battery Park National Bank. N. Y. C. 1904. Merged with Bank of America 1923.
Battery Park Realty Co., Inc. N. J. 1934.
Battery Parts Company, Inc. Del. 1935.
Battery Printing Co., Inc. N. Y. 1935.
Battery, Radio & Electrical Co., Inc. Fla. 1936.
Battery Service Co. Fla. 1936.
Battery Service & Repair Co., Inc. N. Y. 1935.
Battery Steamship Co. (N. Y.) In 1917 this company was located at 17 Battery Place, N. Y. City. Pres., Jas. Donald; V. Pres., T. T. Hunter; Treas., Jos. Scott. The company was dissolved in 1926.

Name State Date Charter Forfeited

Batteryless Radio Corporation. N. Y. 1935.
Batteryless Receiver, Inc. N. Y. 1933.
Batterymarch Building. See Woodstock Trust (Batterymarch Buildings).
Battey, Paul L., Inc. Del. 1936.
Battillo Brothers, Inc. N. Y. 1934.
Battin and Company. N. J. 1937.
Battista, Albert D., Inc. Md. 1937.
Battista Building Corp. N. Y. 1934.
Battista, Stella, & Co. Inc. N. Y. 1935.
Battle Creek Personal Thrift Service, Inc. Del. 1937.
Battle Grain Co., Inc. Fla. 1936.
Battle Island Paper Co. Property at Volney, N. Y. sold for $27,200.
Battle Mountain Consolidated Gold Mining Company. (Colo.) Consolidated with the United Gold Mines Company on May 14, 1902, which is located at Exchange National Bank Bldg., Colorado, Springs, Colorado. The Secretary of the latter company informed us on April 5, 1938, that the Battle Mountain stock is exchangeable for United on the basis of five shares of Battle Mountain for one share of United Gold Mines Company. The latter company has paid several dividends since 1902 and believe that these dividends will be paid when the exchange is made.
Battle Park Co. N. J. 1935.
Battle Realty Co. Fla. 1936.
Battle-Richardson Co. Fla. 1936.
Batty (Edward G.) & Co., Inc. Fla. 1936.
Bauder's Pharmacy, Inc. Fla. 1936.
Bauer (Albert F.), Inc. N. J. 1937.
Bauer & Block, Inc. N. Y. 1935.
Bauer Brothers Stores, Inc. N. J. 1936.
Bauer (C.) Co., Inc. Del. 1935.
Bauer, Frank G., Inc. N. Y. 1935.
Bauer, George U. & Associates, Inc. Mass. 1936.
Bauer & Hannigan Co., Inc. N. Y. 1935.
Bauer Hardware Co., Inc. N. J. 1934.
Bauer Holding Company. N. J. 1937
Bauer, Kling and Coudert. N. J. 1936.
Bauer, R. S., Company. Mass. 1937.
Bauer Realty Company. N. J. 1936.
Bauer Sign Co., Inc. N. Y. 1935.
Bauer-Syeck Real Estate Co., Inc. N. Y. 1934.
Bauer Tractor Co. N. J. 1937.
Bauer's, Carl, Sons, Inc. N. Y. 1933.
Bauffant Dress Co., Inc. N. Y. 1933.
Baughman & Cooke, Inc. Va. 1936.
Baughman, E. C., Inc. Fla. 1936.
Baughman G. Norman, Co. Fla. 1936.
Baughman, G. Norman, Inc. Fla. 1936.
Baughman (H. E.), Inc. Fla. 1936.
Baughman Realty Co., Inc. N. Y. 1935.
Baum, Arthur, Incorporated. N. Y. 1934.
Baum, Blumenfeld & Greenberg, Inc. N. Y. 1934.
Baum Corp. Del. 1934.
Baum Dairy Appliance Co. Name changed to Seal-Kap Co.
Baum-Finnoff Co. Mass. 1934.
Baum-Gold Restaurant Corporation. N. Y. 1935.
Baum, J. Edward, Inc. N. Y. 1933.
Baum, J. H., & Son, Inc. R. I. 1937.
Baum (Joseph L.), Inc. Fla. 1936.
Baum & Kushner, Inc. N. Y. 1935.
Baum Machine Company (excused 1935, Maine).
Baum Realty Company. N. J. 1936.
Baum Realty Company. N. Y. 1935.
Baum, Reuben, Inc. N. Y. 1933.
Baum-Roth, Inc. N. Y. 1935.
Baum Strauss Building Corporation. N. Y. 1935.
Baum-Strauss Trading Co. Inc. N. Y. 1935.
Bauman Baking Co., Inc. N. Y. 1935.
Bauman Brothers Co. Fla. 1936.
Bauman Brothers, Inc. Fla. 1936.
Bauman Estates, Inc. N. Y. 1934.
Bauman, Herman, Inc. N. Y. 1935.
Bauman, William, Inc. N. Y. 1935.
Baumann Awning & Shade Co. Inc. N. J. 1935.
Baumann & Co. Inc. N. J. 1935.
Baumann & Falick, Inc. N. Y. 1934.
Baumann Furniture Company, Inc. N. Y. 1934.
Baumann & Kirschner Display Case Co. Inc. N. Y. 1935.
Baumann Warehouses, Inc. N. Y. 1935.
Baumann's Pie Kitchen, Inc. N. Y. 1935.
Bauman's Fruit & Vegetable Market, Inc. N. Y. 1935.
Baumayr & Company, Inc. N. Y. 1935.
Baumco, Inc. Del. 1934.
Baume, A. Inc. Mass. 1936.
Baumeister-Reager Co. Fla. 1936.
Baumel & Baumel, Inc. N. Y. 1935.
Baumel's Specialty Shop, Inc. Fla. 1936.
Baumfreed Realty Corporation. N. Y. 1935.
Baumgardner, John, Inc. Md. 1934.

Name State Date Charter Forfeited

Baumgarten Confections, Inc. N. Y. 1933.
Baumgarten Pastry Co., Inc. N. Y. 1933.
Baumgartner & Runyon Auto Service, Inc. N. Y. 1935.
Baumrin, S. N., Inc. N. Y. 1934.
Baum's Mme., Mail Order House, Inc. N. Y. 1935.
Baumstown Realty Co. Del. 1935.
Baumstra Corporation. N. Y. 1935.
Baurenschmidt Brewery Corp. Md. 1937.
Bauridel, H. J. Inc. N. J. 1934.
Bausch Building Corp. N. Y. 1934.
Bauxite-Chemical Corp. of Amer. Del. 1935.
Bavarian Brewing Co. of Wilmington, The. Del. 1936.
Bavarian Hop Farms Inc. N. Y. 1935.
Bavarian Liquid Malt Co. Del. 1935.
Bavarian Platzl, Inc. N. Y. 1935.
Bavarian Restaurant Co. N. J. 1934.
Bawall Corporation. N. Y. 1935.
Bawmir Inc. N. Y. 1935.
Baxter Brothers Company. Me. 1935.
Baxter Drug, Inc. Mass. 1935.
Baxter Electric Motor Co. Mortgage foreclosed on May 23, 1895. Any value to bonds would probably be with the Safe Deposit & Trust Company, Baltimore, Md.
Baxter & Green, Inc. Del. 1937.
Baxter, Inc. Fla. 1936.
Baxter-Jackson Auto Electric Company, Inc. N. Y. 1935.
Baxter, James, Incorporated. N. Y. 1933.
Baxter Laundries Inc. Reorganized as Baxter Laundries Corp. There was an exchange of new stock for old bonds.
Baxter Laundries Inc. Del. 1936.
Baxter Laundries Inc. of Illinois. Del. 1936.
Baxter Paper Box Co. Me. 1934.
Baxter Realty Co., Inc. N. Y. 1935.
Baxter Sales Co. Del. 1934.
Baxter Traffic Bureau & Auditing Company of Florida. Fla. 1936.
Baxter, William T., Corporation. N. Y. 1935.
Baxter-Worth Realty Corporation. N. Y. 1935.
Baxway Realty Corp. N. Y. 1935.
Bay Auto Service Co. Del. 1937.
Bay Bakeries, Inc. Fla. 1936.
Bay Barge and Towing Co. Fla. 1936.
Bay-Bayou Corporation. Fla. 1936.
Bay Biscayne Bridge Co. Property foreclosed and sold to Miami Bridge Co. in October 1931. Depositing bondholders received an equal amount of 6% income bonds of new company plus stock.
Bay Biscayne Co. Fla. 1936.
Bay Biscayne Corporation. Fla. 1936.
Bay Biscayne Improvement Co., The. Fla. 1936.
Bay Biscayne Properties, Inc. Fla. 1936.
Bay Biscayne Realty Corporation. Fla. 1936.
Bay Breeze Apartments, Inc. Fla. 1936.
Bay Bridge Ferry Corp. Md. 1935.
Bay Brothers Lumber Co. Del. 1937.
Bay Cafeteria Corporation. N. Y. 1934.
Bay Central Lumber Co. Fla. 1936.
Bay City Auto Co. Fla. 1936.
Bay City Drug Co. N. J. 1934.
Bay City Grocery Co. Fla. 1936.
Bay City Motor Co. Fla. 1936.
Bay City Saw Mill Co. Fla. 1936.
Bay Coffee Pot, Inc. N. Y. 1935.
Bay Co., The. Fla. 1936.
Bay Company. Md. 1936.
Bay Construction Co. Fla. 1936.
Bay County Abstract Co. Fla. 1936.
Bay County Beacon Tribune. Fla. 1936.
Bay County Gulf Realty Co. Fla. 1936.
Bay County Land & Investment Co. Fla. 1936.
Bay County Lumber Co., Inc. Fla. 1936.
Bay County Publishing Co. Fla. 1936.
Bay Dairies Products Corporation. Fla. 1936.
Bay Electric and Supply Co. Fla. 1936.
Bay Farms, The. Fla. 1936.
Bay Finance Holding Co. Fla. 1936.
Bay Fisheries Co. Fla. 1936.
Bay Forwarding Co. Fla. 1936.
Bay Front Realty Co. Fla. 1936.
Bay Fur Co., Inc. N. Y. 1933.
Bay Golf Course Corp. N. J. 1934.
Bay Grocery Co., Inc. Fla. 1936.
Bay Grove Motor Co. Mass. 1933.
Bay Grove Pines, Inc. N. J. 1935.
Bay and Gulf Land and Building Co. Fla. 1936.
Bay Hammock Land Co. Fla. 1936.
Bay Holding Corporation. N. J. 1936.
Bay Improvement Co. Fla. 1936.
Bay Investment Co. Fla. 1936.
Bay Island Hotel Co. Fla. 1936.
Bay Isle Building Co. Fla. 1936.
Bay Lands Investment Co. Fla. 1936.

Name State Date Charter Forfeited

Bay Live Poultry Market, Inc. N. Y. 1933.
Bay Lumber Co. Fla. 1936.
Bay Lumber Storage Co., Inc. N. Y. 1935.
Bay Machine Co. Inc. N. Y. 1935.
Bay Manufacturing Co. Fla. 1936.
Bay Mercantile Co. Fla. 1936.
Bay Mercantile Co. Ore. 1936.
Bay Motors, Inc. Fla. 1936.
Bay Nineteen Construction Corporation. N. Y. 1935.
Bay Oil & Transport Corp. N. Y. 1935.
Bay Paint Co. Inc. N. Y. 1935.
Bay Park Manor, Inc. Fla. 1936.
Bay Parkway Dining Room, Inc. N. Y. 1934.
Bay Parkway Roumanian Restaurant, Inc. N. Y. 1935.
Bay Pilots Steamboat Co., The. Fla. 1936.
Bay-Pine Hills Bridge Co. Fla. 1936.
Bay Plumbing & Heating Corporation. N. Y. 1933.
Bay Point Mill Co. Fla. 1936.
Bay Realty Co., The. Fla. 1936.
Bay Realty Co. N. J. 1935.
Bay Realty and Insurance Co. Fla. 1936.
Bay Ridge Alico, Inc. N. Y. 1935.
Bay Ridge Coffee Pot, Inc. N. Y. 1935.
Bay Ridge Dairy Co., Inc. N. Y. 1935.
Bay Ridge Danish Bakers, Inc. N. Y. 1935.
Bay Ridge Development Co., The. Del. 1936.
Bay Ridge Furriers, Inc. N. Y. 1935.
Bay Ridge Gardens Corporation. N. Y. 1935.
Bay Ridge Housewrecking and Lumber Corporation. N. Y. 1935.
Bay Ridge Lumber & Mill Work, Inc. N. Y. 1935.
Bay Ridge News Bureau, Inc. N. Y. 1933.
Bay Ridge Park Improvement Co. Incorporated in New York and had an office at 135 Broadway, N. Y. C. in 1902. President, David F. Lewis; Secretary, F. C. Cocheu (1935) 189 Montague St., Bklyn, N. Y. and 315 Lafayette St. Bklyn, N. Y. Mr. Cocheu advised us on June 15, 1935 that as far as he knows the stock of this company is worthless, as is. Mr. Cocheu states that Mr. M. Shaler Allen, 189 Montague St., Bklyn, N. Y. is the only one he knows of who can give any information. Therefore, in view of the above we submit the shares as worthless in their present state. If you desire us to go into the matter further we will be glad to ascertain the future prospects of the shares.
Bay Ridge Parkway Builders, Inc. N. Y. 1935.
Bay Ridge Perfume Co. Inc. N. Y. 1935.
Bay Ridge Plumbing Supply Co. Inc. N. Y. 1935.
Bay Ridge Printing & Publishing Co. Inc. N. Y. 1935.
Bay Ridge Realty Corp. Md. 1936.
Bay Ridge Realty Corp. Md. 1937.
Bay Ridge Recreation, Inc. N. Y. 1935.
Bay Ridge Reo, Inc. N. Y. 1935.
Bay Ridge Security Corporation. N. Y. 1934.
Bay Ridge Store Front and Fixture Corp. N. Y. 1935.
Bay Sanitorium. Fla. 1936.
Bay Seal Trappers Co. Inc. N. Y. 1935.
Bay Secrest Electric Co. Fla. 1936.
Bay Security Co. Fla. 1936.
Bay Shipping Corporation. N. Y. 1933.
Bay Shore Beverage Corporation. N. J. 1937.
Bay Shore Building Co. Fla. 1936.
Bay Shore Cigar & Stationery Co. Inc. N. Y. 1935.
Bay Shore Colonial Hotel Corp. Fla. 1936.
Bay Shore Co of Punta Gorda, The Fla. 1936.
Bay Shore Confectionery, Inc. Fla. 1936.
Bay Shore Hand Laundry, Inc. N. Y. 1933.
Bay Shore Hotel Co. Fla. 1936.
Bay Shore Hotel Company. Va. 1937.
Bay Shore Manor. N. J. 1935.
Bay Shore Pharmacy, Inc. Fla. 1936.
Bay Shore Realty Co., Inc. Mass. 1934.
Bay Shore Road Co. Fla. 1936.
Bay Shore Sash & Door Corporation. N. Y. 1935.
Bay Shore Service Station, Inc. Fla. 1936.
Bay Shore Street Ry. Co. Any funds that may be available for bonds of this company would be with the Trustee named in the bond or in Court.
Bay State Adjustment Co. Mass. 1934.
Bay State Amusement Co., Inc. Mass. 1933.
Bay State Bedding Co., Inc. Mass. 1934.
Bay State Club, The. Mass. 1934.
Bay State Construction Co., Inc. Mass. 1934.
Bay State Contracting Co., Inc. The. Mass. 1936.
Bay State Corporation, The. Mass. 1936.
Bay State Counter Co., The. Mass. 1934.
Bay State Dairy Products, Inc. Mass. 1934.
Bay State Dev. Corp. Mass. 1933.
Bay State Distributing Co., Inc. Md. 1936.
Bay State Distributors, Inc. Mass. 1936.
Bay State Doughnut Corp. Mass. 1936.
Bay State Engraving Co., Inc. Mass. 1933.
Bay State Family Service Laundry, Inc. Mass. 1934.
Bay State Film Exchange Company. Mass. 1937.

Name State Date Charter Forfeited

Bay State Film Sales Company, Inc. N. Y. 1934.
Bay State Finance Corp. Mass. 1937.
Bay State Fishing Co. Me. 1934.
Bay State Florist Supply Co. Mass. 1933.
Bay State Flying Service, Inc. Mass. 1933.
Bay State Fur Co., Inc. N. Y. 1933.
Bay State Furniture Mfg. Co., Inc. Md. 1934.
Bay State Gas Company. Organized in Delaware in 1899. This company was dishonestly managed and was placed in receiver's hands in 1913. For many years this company has been going through litigation. The Secretary of State of Delaware advised us that the company is defunct and that W. Harry Miller Commonwealth Trust Bldg. Phila. Penna. was Secretary and Treasurer. Letters addressed to Mr. Miller were returned market "Not Known." In 1930, 500 shares were sold at auction for $10 the lot. We found no value to the stock and therefore believe the shares are without value.
Bay State Hardware Co. Mass. 1934.
Bay State Hospital, Inc. Mass. 1936.
Bay State Insulating & Refrigerating Co., Inc. Mass. 1933.
Bay State Insurance Agency Corp. Mass. 1933.
Bay State Investment Co. Fla. 1936.
Bay State Investment Corporation. Fla. 1936.
Bay State Leather & Tanning Co. Mass. 1934.
Bay State Loan and Finance Corp. Mass. 1936.
Bay State Market, Inc. Mass. 1934.
Bay State Motor Car Co. Mass. 1936.
Bay State Motor Sales & Service, Inc. Mass. 1937.
Bay State Mushroom Co. Mass. 1935.
Bay State Oil & Gas Company. Value of 100 shares of capital stock. This company is located at Kansas City, Mo. and the book value of shares as of Dec. 31, 1933 excluding value of leases is 11 cents per share.
Bay State Oil & Gas Co. Stock worth 5c per share in 1934.
Bay State Premium Co. Mass. 1933.
Bay State Railway Co. Property foreclosed in United States District Court of Boston Mass. Any funds that may be available for bondholders would be in the hands of the Court or the Old Colony Trust Co., Boston Mass.
Bay State Realty Corporation. Fla. 1936.
Bay State Restaurant, Inc. Mss. 1937.
Bay State Rug Co. Mass. 1934.
Bay State Shipping Co. Mass. 1934.
Bay State Stainproof Novelties Co. Inc. N. Y. 1935.
Bay State Stevedoring Co., The. Mass. 1935.
Bay State Street Ry. Value of any outstanding securities not determined.
Bay State Textile Co., Inc. N. Y. 1933.
Bay State Upholstering Company. Mass. 1937.
Bay State Wiping Materials, Inc. Mass. 1933.
Bay State Wood Heel, Inc. Mass. 1937.
Bay State Woolen Waste Co. Mass. 1933.
Bay Street Auto Wrecking Corporation. N. Y. 1935.
Bay Street Investment Co. Fla. 1936.
Bay Street Pharmacy, Inc. Fla. 1936.
Bay Street Properties, Inc. Fla. 1936.
Bay Sulphite Co., Ltd. Reorganized as Port Alfred Pulp & Paper Corp. First Mortgage bonds were exchanged for First Mortgage bonds of the new company par for par, at the Montreal Trust Company, Montreal, Quebec.
Bay Tavern, Incorporated. N. Y. 1933.
Bay-To-Bay, Inc. Fla. 1936.
Bay-Tree Holding Corp. Del. 1934.
Bay Trucking Co., Inc. N. Y. 1935.
Bay Turpentine Co. Fla. 1936.
Bay 23rd Street Construction Company, Inc. N. Y. 1935.
Bay Utilities Co. Fla. 1936.
Bay View Cemetery. Oregon 1938.
Bay View Cleaners, Inc. Fla. 1936.
Bay View Corporation. Fla. 1936.
Bay View Dairy, Inc. Va. 1937.
Bay View Estates Corporation. Fla. 1936.
Bay View Heights. Fla. 1936.
Bay View Holding Co. Fla. 1936.
Bay View Holding Corporation. N. Y. 1935.
Bay View Hotel & Development Co. Fla. 1936.
Bay View Investment Co., Inc. Fla. 1936.
Bay View Park, Inc. N. J. 1934.
Bay View Properties, Inc. Fla. 1936.
Bay View Realty Co. of Tampa. Fla. 1936.
Bay-View Tourist Development Co. Fla. 1936.
Bay and Wave Realty Corporation. N. Y. 1934.
Bayard Clothes Shop, Inc. N. Y. 1933.
Bayboro Investment Co. Fla. 1936.
Bayboro Storage & Warehouse Co. Fla. 1936.
Baycar Realty Corporation. N. Y. 1933.

Name State Date Charter Forfeited

Baychester Cast Stone Corporation. N. Y. 1935.
Baychester Development Corporation. N. Y. 1935.
Baychester Petroleum Corporation. N. Y. 1934.
Baychester Tile & Marble Corp. N. Y. 1933.
Baycity Holding Company. N. J. 1937.
Bayer, A. J., Corporation. N. Y. 1934.
Bayer Jewelry Corporation. N. Y. 1933.
Bayer & Lemonchick Inc. N. Y. 1933.
Bayer and Satty, Inc. N. Y. 1933.
Bayer-Schumacher Co., Inc. N. Y. 1935.
Bayer & Wodka, Inc. N. Y. 1934.
Bayers, Abraham, Incorporated. N. Y. 1935.
Bayer's Plastic Art Studios, Inc. N. Y. 1935.
Bayfield Holding Corporation. N. Y. 1935.
Bayfield Realty Co., Inc. Fla. 1936.
Baygardens Tavern, Inc. N. Y. 1935.
Bayhead Building Corp. N. J. 1935.
Bayhead Dairies, Inc. Incorporated in Florida and was dissolved on November 23, 1936. President, H. P. Olsen, Milwaukee, Wis. Mr. F. M. Hertgen, of Mr Olsen's office, located at 505 West Cherry St. Milwaukee, Wis. informed us that this company was liquidated and dissolved in the fall of 1936.
Bayhead Farms, Inc. Incorporated in Florida and was dissolved on June 9, 1934. President, H. P. Olsen, Milwaukee, Wis.; Vice Pres., L. S. Olsen, Milwaukee, Wis. Mr. F. M. Hertgen, of Mr. Olsen's office, located at 505 West Cherry St., Milwaukee, Wis. informed us that this company was liquidated and dissolved in 1934.
Bayhead Lumber Co. Del. 1937.
Bayhead Shores Co. Md. 1935.
Bayhomes, Inc. Fla. 1936.
Baylands Corporation. Fla. 1936.
Bayles, J. H., Incorporated. N. Y. 1935.
Bayles, Philip, Inc. N. Y. 1934.
Baylies, G. Lloyd, Inc. N. Y. 1935.
Baylight Lamp & Shade Company. Mass. 1937.
Baylis A. M., Lumber Co., Inc. N. Y. 1935.
Baylis Auto Sales, Inc. N. Y. 1935.
Baylis (C. K.) Architect, Inc. Fla. 1936.
Baylis Interests, Inc. Fla. 1936.
Baylis Mfg. Co. Del. 1934.
Baymott Holding Co., Inc. N. Y. 1935.
Baynard Bros., Inc. Fla. 1936.
Baynard Brothers Realty Co., The. Fla. 1936.
Baynard Drug Co., The. Fla. 1936.
Baynard Insurance Agency, Inc. Fla. 1936.
Baynes, Nelson G., Inc. N. Y. 1934.
Baynes, William J., Company, Inc. N. Y. 1935.
Bayocean Natatorium Company. Ore. 1935.
Bayocean Water Company. Oregon 1937.
Bayonne Bldg. & Investment Co. N. J. 1934.
Bayonne Bus Co. Inc. N. J. 1935.
Bayonne Business School. N. J. 1937.
Bayonne Coal & Ice Co. N. J. 1934.
Bayonne Cosmetic Shop, Inc. N. J. 1936.
Bayonne Development Co. Fla. 1936.
Bayonne Dry Dock & Repair Co. N. J. 1934.
Bayonne Fuel & Ice Company. N. J. 1936.
Bayonne Fur Dressing and Dyeing Co. N. J. 1935.
Bayonne Ice Corp. N. J. 1935.
Bayonne Kiddie Amusement Co., Inc. N. J. 1937.
Bayonne Masonic Temple Assoc. N. J. 1934.
Bayonne Pharmacy, Inc. N. J. 1934.
Bayonne Realty & Improvement Co. N. J. 1934.
Bayonne Refining Corp. N. J. 1934.
Bayonne Securities Corp. N. J. 1935.
Bayonne Star Fruit Exchange. N. J. 1935.
Bayonne Stone Works, Inc. N. J. 1937.
Bayonne Supply Co. N. J. 1934.
Bayor, A., Realty Co. Inc. N. Y. 1935.
Bayou Bonita Development Co. Fla. 1936.
Bayou Connecting Co. Fla. 1936.
Bayou Development Corporation. N. Y. 1933.
Bayou Fish Co. Fla. 1936.
Bayou George Lumber Co. Fla. 1936.
Bayou Heights Development Corp. Fla. 1936.
Bayou Mill Co. Fla. 1936.
Baypard Realty Corporation. N. Y. 1935.
Bayport Dairy, Incorporated. N. Y. 1935.
Bayrivers Transit Co. Del. 1935.
Bay's-Best Bakery & Restaurant, Inc. N. Y. 1935.
Bayshore Baking Co., Inc. N. J. 1934.
Bayshore-Broadway Realty Co., Inc. Fla. 1936.
Bayshore Building & Construction Co., Inc. N. Y. 1934.
Bayshore Co., The. Fla. 1936.
Bayshore Company. The 10 year 8% Debenture bonds and Coupon Scrip should be presented to the Atlantic National Bank of Jacksonville, Florida, for their pro rata share of assets due thereon.
Bayshore Drug Co., Inc. Fla. 1936.
Bayshore Ferry Co., The. Fla. 1936.
Bayshore Filling Station. Fla. 1936.

Name State Date Charter Forfeited

Bayshore Finance Co., Inc. N. J. 1937.
Bayshore Land Co. Fla. 1936.
Bayshore-Lynbrook-Auburn Sales & Service Corporation. N. Y. 1934.
Bayshore Oil Company, Inc. Fla. 1936.
Bayshore Publishing Co., Inc. Fla. 1936.
Bayshore Realty Co. Fla. 1936.
Bayshore Realty Corporation. Fla. 1936.
Bayshore Royal Hotel Corporation. Fla. 1936.
Bayshore Ship Dance Cafe, Inc. Fla. 1936.
Bayshore Water Co. Fla. 1936.
Bayshore Water & Light Co. Fla. 1936.
Bayside Bond & Mortgage Co. Fla. 1936.
Bayside Cigar Store, Inc. N. Y. 1935.
Bayside Corporation. N. J. 1936.
Bayside Development Corp. N. Y. 1934.
Bayside Heights Company. N. J. 1937.
Bayside Hospital, The. Fla. 1936.
Bayside Improvement Company, Inc. N. Y. 1935.
Bayside Motors, Inc. Mass. 1935.
Bayside-Myrtle Corporation. N. Y. 1935.
Bayside Plumbing & Heating Co., Inc. N. Y. 1935.
Bayside Products Co., Inc. N. Y. 1935.
Bayside Radio Supply Co. Inc. N. Y. 1935.
Bayside Realty Co. Fla. 1936.
Bayside Sanitarium. N. J. 1934.
Bayside Shoe Shop, Inc. N. Y. 1935.
Baystran, Inc. Del. 1934.
Bayuk, Edward, Co. Del. 1936.
Bayview Holding Corporation. N. J. 1937.
Bayview Homes, Inc. Fla. 1936.
Bayview Improvement Co. Fla. 1936.
Bayview Land Co. Fla. 1936.
Bayview Pines, Inc. N. J. 1934.
Bayview Sales & Service Inc. N. Y. 1935.
Bayview Tar and Turpentine Co. Fla. 1936.
Bayvine Co. Inc. N. Y. 1935.
Bayway Bakery, Inc. N. Y. 1935.
Bayway Diner, Inc. N. J. 1935.
Bayway Land & Improvement Co. N. J. 1937.
Bayway Laundry, Inc. N. J. 1935.
Bayway Terminal. N. J. 1935.
Bayway Terminal Restaurant Corp. N. J. 1935.
Baywill Investment Co. Fla. 1936.
Baywood Corp. N. J. 1934.
Baywood Corporation, The. Fla. 1936.
Baywood Park Company. This company was reorganized under 77B of the Bankruptcy Act and the First Mortgage 6½% S. F. Gold Bonds due July 1, 1937, are exchangeable at the Bank of America National Trust & Savings Association, San Francisco, Calif. for 114 shares of preferred stock and two shares of common stock for each $1000. bond.
Bazaar Co. Inc., The. N. Y. 1935.
Bazaar Service Co., Inc. N. J. 1934.
Bazell Equipment Corporation. N. Y. 1935.
Bazin Realty Co., Inc. N. Y. 1935.
Bazos Bros. Cafeteria, Inc. Mass. 1935.
Bazzaza Hardware Corporation. N. Y. 1935.
Be Ler's Inc. Fla. 1936.
Be-Me Restaurant, Inc. N. Y. 1935.
Be Well Vegetarian & Dairy Restaurant, Inc. N. Y. 1935.
Be Well Water Corp. Del. 1934.
Bea Shoe Company. Mass. 1937.
Beach Agency, Inc. N. Y. 1935.
Beach Amusement Company. N. J. 1936.
Beach Amusements, Inc. Fla. 1936.
Beach Bakery, Inc. N. Y. 1935.
Beach Baths, Inc. N. Y. 1934.
Beach Beacon Pub. Co., Inc., The. Fla. 1936.
Beach Beauty Salon, Inc. Del. 1934.
Beach and Boardwalk Corporation. N. Y. 1933.
Beach Builders, Inc. Fla. 1936.
Beach Chemical Co. Del. 1934.
Beach Cleaners & Dyers, Inc. N. Y. 1933.
Beach Club. N. J. 1935.
Beach Club, The. Fla. 1936.
Beach Co., The. Fla. 1936.
Beach Concessions Company. N. J. 1937.
Beach Construction Co. N. J. 1935.
Beach Contracting Co. Md. 1935.
Beach Corporation, The. Fla. 1936.
Beach Creamery Co., Beach, N. D. N. D. 1937.
Beach Dev. Corp. Del. 1934.
Beach Development Co. Fla. 1936.
Beach Drive Holding Co. Fla. 1936.
Beach, Earle J., Beach Co. N. J. 1937.
Beach Electric Corporation. Fla. 1936.
Beach Estates, Inc. Fla. 1936.
Beach & Fields, Inc. Del. 1934.
Beach Front Investment Co. N. J. 1937.
Beach Haven Amusement Co. N. J. 1934.
Beach Haven Land Co. Fla. 1936.
Beach Haven Harbor, Inc. N. J. 1934.

Name State Date Charter Forfeited

Beach Haven Plumbing Co., Inc. N. J. 1934.
Beach Hi-lands, Inc. Fla. 1936.
Beach Holding Co. Fla. 1936.
Beach Holding Co. N. J. 1934.
Beach Home Buildings, Inc. Fla. 1936.
Beach Hotel Operating Co. Fla. 1936.
Beach Hotel and Road Co. Fla. 1936.
Beach-Hudson Corporation. N. Y. 1933.
Beach Improvement & Investment Co., Inc. Fla. 1936.
Beach Investment Co., The. Fla. 1936.
Beach Island Co. N. J. 1935.
Beach Island Dev. Co. N. J. 1934.
Beach Island Realties, Inc. N. Y. 1934.
Beach, L. S., Co., Inc. Md. 1934.
Beach Land Co. Fla. 1936.
Beach and Miller Line. Fla. 1936.
Beach Mortgage Corporation. Fla. 1936.
Beach Motors Corp. Mass. 1934.
Beach Park Co. Fla. 1936.
Beach Pharmacy, Inc. Fla. 1936.
Beach Properties, Inc. Fla. 1936.
Beach Properties Incorporated of Jacksonville. Fla. 1936.
Beach Radio Service, Inc. N. Y. 1935.
Beach Realty Co. Fla. 1936.
Beach Realty Co. N. J. 1934.
Beach & Resort Association, Inc. Ore. 1936.
Beach Saving Association, Inc. N. Y. 1934.
Beach Securities Corporation. Fla. 1936.
Beach Street Realty Company. N. J. 1937.
Beach Supply Co., Inc., The. Fla. 1936.
Beach Tallow Co. Mass. 1934.
Beach Telephone System. Fla. 1936.
Beach Theatre & Dramatic School, Inc. Mass. 1937.
Beach Thirty Third Street Building Corporation. N. Y. 1934.
Beach Trading Co. Fla. 1936.
Beach Transit Company, Inc. N. Y. 1934.
Beach Transportation Co. N. J. 1935.
Beach Trucking Co. Fla. 1936.
Beach 26th St. Corporation, The. N. Y. 1935.
Beach View Apartments Corporation. N. Y. 1935.
Beach View Indoor Golf Course Inc. N. Y. 1935.
Beach-Wetmore Co. Mass. 1935.
Beach, William E., Inc. Mass. 1934.
Beacham Grain Co. Fla. 1936.
Beachfire Fagots, Inc. Mass. 1934.
Beachfront Land Corporation. Fla. 1936.
Beachgrove Realty Co. Fla. 1936.
Beachhurst Cafeteria, Inc. N. Y. 1935.
Beachland Catering Corporation. Fla. 1936.
Beachley Furniture Co., Inc. N. Y. 1935.
Beachley Furniture Corp. Md. 1935.
Beachline Development Co., Inc. N. Y. 1935.
Beachly Realty Corporation. N. Y. 1935.
Beachmont Realty Co. Fla. 1936.
Beach's Market Inc. Mass. 1936.
Beachurst Development Co. Fla. 1936.
Beachview Cafeterias, Inc. N. Y. 1935.
Beachview Pharmacies, Inc. N. J. 1935.
Beachview Terrazzo Corporation. N. Y. 1935.
Beachway Corporation. Fla. 1936.
Beachwood Park Co. Inc. N. J. 1935.
Beachwood Pines, Inc. N. J. 1934.
Beachwood Trading Co., Inc. N. Y. 1935.
Beacom Manor. Fla. 1936.
Beacon Accessories Corp. Mass. 1934.
Beacon Adjustment Co. Mass. 1934.
Beacon Agency. N. J. 1934.
Beacon Airway Co., Inc. N. Y. 1935.
Beacon Attractions, Inc. N. Y. 1934.
Beacon Auto Sales, Inc. Mass. 1935.
Beacon Battery Co., Inc. N. Y. 1933.
Beacon Body Co. Mass. 1933.
Beacon Building Corporation. N. Y. 1935.
Beacon Burner Mfg. Corp. Mass. 1935.
Beacon Cafeteria, Inc. Mass. 1933.
Beacon Cafeteria Inc. N. Y. 1935.
Beacon Candy Company. N. J. 1936.
Beacon Chevrolet Company. Mass. 1937.
Beacon Chocolate Co. The First 6% bonds due 1942 have a decree value of $781.48 per $1000. bond. Collect on unstamped bonds from the First National Bank, Boston, Mass.
Beacon Cigar & Confectionery Co. Inc. N. Y. 1935.
Beacon Cloak & Suit Company, Inc. Mass. 1937.
Beacon Coat Manufacturing Co. Mass. 1935.
Beacon Coffee Shop, Inc. Fla. 1936.
Beacon Commissary Corp. of N. J. N. J. 1935.
Beacon Consolidated Mines. Inc. Maine in 1909 and filed its last return in 1910. The company lost its charter in 1915.
Beacon Construction Corporation. N. Y. 1935.
Beacon Dairy Co., Inc. N. Y. 1935.
Beacon Diner, Inc. Mass. 1937.

Name State Date Charter Forfeited

Beacon Delicatessen Corp. N. Y. 1935.
Beacon Dept. Stores, Inc. Mass. 1934.
Beacon Devices, Incorporated. N. Y. 1935.
Beacon Drug Company. Oregon 1937.
Beacon Dye House, Inc. Mass. 1935.
Beacon Electric Supply Co. Mass. 1935.
Beacon Embroideries, Inc. N. Y. 1935.
Beacon Enameled Products, Inc. Mass. 1935.
Beacon Falls Rubber Shoe Co., The. Mass. 1935.
Beacon Fast Freight Corp. Mass. 1933.
Beacon Finance Corporation. N. J. 1936.
Beacon Food Products Inc. N. J. 1935.
Beacon Highlands Corporation. Fla. 1936.
Beacon Hill Cab, Inc. Mass. 1935.
Beacon Hill Holding Co. Fla. 1936.
Beacon Hill Hotel Co. Mass. 1934.
Beacon Hill Investment Co. Mass. 1935.
Beacon Hill Taxi Corp. Mass. 1933.
Beacon Hill Taxicab Corp. Mass. 1936.
Beacon Holding Company. Mass. 1937.
Beacon Holding Company, Inc. N. J. 1937.
Beacon Infants' Coat Co. Inc. N. Y. 1934.
Beacon Investment Co. Fla. 1936.
Beacon Kosher Market, Inc. Mass. 1935.
Beacon Laboratories, Inc. N. Y. 1933.
Beacon Lamps, Inc. N. Y. 1933.
Beacon Linen Supply Co. Md. 1936.
Beacon Loan and Discount Co., Inc. Mass. 1934.
Beacon Lunch Co. Inc. N. Y. 1935.
Beacon Manufacturing & Sales Co., Inc. N. Y. 1935.
Beacon Markets, Inc. Mass. 1936.
Beacon Mercantile Agency, Inc. Mass. 1934.
Beacon Metal Products Corp. N. Y. 1935.
Beacon Metals, Inc. Mass. 1937.
Beacon Miami Corp. Fla. 1936.
Beacon Mills, Inc. N. Y. 1935.
Beacon Mining Company (Mass). Dissolved. No value found for stock.
Beacon Motor Equipment Co., Inc. Mass. 1934.
Beacon Mountain Realty Co. N. J. 1935.
Beacon Navigation Corporation. N. Y. 1935.
Beacon Neon & Maintenance Corp. N. J. 1936.
Beacon Oil Co. Name changed to Colonial Beacon Oil Co.
Beacon Operating Co., Inc. N. Y. 1935.
Beacon Paint Products Company. Mass. 1937.
Beacon Pharmaceutical & Sundries Co. Inc. N. Y. 1935.
Beacon Plumbing & Heating Co., Inc. N. Y. 1935.
Beacon Pressed Steel Co., Providence. R. I. 1935.
Beacon Publishing Co. Fla. 1936.
Beacon Pure Food, Inc. N. Y. 1935.
Beacon Radio Mfg. Co., Inc. N. Y. 1934.
Beacon Realty Co. N. J. 1935.
Beacon Realty Corporation. N. J. 1937.
Beacon Restaurant, Inc. N. Y. 1935.
Beacon Rubber Company Mass. 1936.
Beacon Securities Inc. N. Y. 1935.
Beacon Service Garage Co. N. J. 1935.
Beacon Shoe Co., Inc., The. Mass. 1935.
Beacon Shops, Inc. N. Y. 1935.
Beacon Soap Company, Incorporated. N. Y. 1933.
Beacon Societies, Inc. Del. 1937.
Beacon Spark Plug Corporation. N. Y. 1935.
Beacon Steamship Corp. Md. 1936.
Beacon Thread Co. Mass. 1934.
Beacon Travel Service, Inc. N. Y. 1935.
Beacon Upholstery Co. N. J. 1934.
Beacon Valet Service, Inc. N. Y. 1935.
Beacon Warehousing & Forwarding Co., Inc. N. J. 1936.
Beacon Watch Co. Inc. N. Y. 1935.
Beaconsfield Co., Inc. Del. 1934.
Beaconsfield Laundries, Inc. Mass. 1935.
Beaconsfield Plumbing & Heating Co. Mass. 1934.
Bead Lake Gold Copper Mining Company. Succeeded the Bead Lake Gold-Copper Mining and Milling Company in January 1911. The company was located at Spokane, Washington and its property represented 13 claims on Pend d'Oreille River. In 1924 the company was reorganized as the Bead Lake Mining Company. After some litigation the shareholders of the old company were permitted to be reinstated upon payment of an assessment of 4c per share. The lease of the new company did not last long as the property was sold to cover debts and taxes in June 1929. The property was purchased by the bondholders for $33,000. The bonds outstanding amounted to $100,000. Therefore, it is reasonable to assume that the stock is worthless. (1934.)
Bead Lake Mining Company. Incorporated in Washington on October 8, 1924, and was located at E. 617 20th Street, Spokane, Washington. The property of the company was sold by order of the Superior Court in June 1929 for $3000. subject to taxes of from $25,000 to $30,000 and was purchased by George C. Geisler, representing the holders of $100,000 of the company's bonds. There was no equity left for the stock. Therefore, I submit the shares as worthless as of December 21, 1936.
Beadel Cooperage Co., Inc., The. N. Y. 1935.
Beadette Co., Inc., The. N. Y. 1934.
Beadle, Robert Cameron, Inc. N. Y. 1935.
Beady Gowns, Inc. N. Y. 1935.
Beahan Fuel Co., Inc. Mass. 1934.
Beahn, T. J., Inc. Mass. 1936.
Beak Realty Co. Fla. 1936.
Beakes, C. H. C., Creamery Co. Inc. N. Y. 1935.
Beale Banking Service, Inc. Md. 1937.
Beale, Henry A., & Co., Inc. N. Y. 1935.
Beale, Inc. Fla. 1936.
Bealer, Harry W., Co. N. J. 1934.
Bealer, Harry W., Inc. N. J. 1935.
Bealey Properties, Inc. Fla. 1936.
Bealki Hat Corporation. N. Y. 1933.
Beals, McLaughlin & Parker Masters Company. Mass. 1937.
Bealsam Realty Corporation. N. Y. 1935.
Beam Block Company Inc., The. N. Y. 1935.
Beam Building Corporation. N. Y. 1934.
Beam, C. W., Co., Inc. Del. 1936.
Beam-O-Lite Manufacturing Co. Del. 1936.
Beams City Express, Inc. N. Y. 1933.
Beams, M. B. & W., Co., Inc. N. Y. 1935.
Beam's, Nathaniel B., Sons. N. Y. 1935.
Bean Building Corp. N. Y. 1935.
Bean (E.) Son & Co. Fla. 1936.
Bean & Fox Co. Me. 1934.
Bean, John J., Inc. N. J. 1937.
Bean Pot, Inc., The. N. Y. 1935.
Beance Gold Mining & Milling Co. (N. Y.). No value found for stock.
Beane Brothers, Inc. W. Va. 1937.
Beanel Construction Company. N. J. 1936.
Beaney, William, Inc. N. Y. 1933.
Beaninth Holding Corp. N. Y. 1935.
Bear-Cat Luggage Corporation. N. Y. 1935.
Bear Creek Consolidated Gold Mining Company. Incorporated in New Jersey on Feb. 8, 1901 and forfeited its charter on Jan. 25, 1906. The attorney for the company was James B. Dill of New York City. We know of no value for the stock.
Bear Creek Land Co. Fla. 1936.
Bear Creek Logging Company. Oregon 1938.
Bear Creek Satsuma Co. Fla. 1936.
Bear Foot Groves, Inc. Fla. 1936.
Bear Furniture Co. N. J. 1934.
Bear Gulch Placer Company. Md. 1937.
Bear Gully Holding Corporation. Fla. 1936.
Bear Island Groves. Fla. 1936.
Bear Island Tennis Camp, Inc. Mass. 1935.
Bear-May's Inc. N. J. 1935.
Bear Meadows Game Farm Inc. Del. 1935.
Bear Mountain Coal Company. W. Va. 1937.
Bear Mountain Pure Ice Cream Co., Peekskill, N. Y. Dissolved August 27, 1927.
Bear Mountain Tissue Mills, Inc. N. Y. 1934.
Bear Placer Mines, Inc. Ore. 1935.
Bear Placer Mining Co. Idaho 1935.
Bear Pond Park, Inc. N. Y. 1935.
Bear River Paper Bag Co. The First Mortgage 6% bonds due Serially July 1, 1912 to July 1, 1929, with January 1, 1911, and subsequent coupons attached, have a decree value of $63.79 per $1000. unstamped bond, payable at the First National Bank of Boston, Mass.
Bear Tonic Company, Inc. N. J. 1937.
Bear Tractor Corp. of America. Del. 1936.
Bear Tractor Corp. of America. Incorporated in Delaware and was located at 120 Broadway, N. Y. C. in 1922. Directors I. W. Bonner, J. W. Crandell, H. Victor Crawford. Mr. A. Hicks Lawrence of 76 Beaver St., N. Y. C. informed us on Dec. 2, 1936 that the company is inactive and has been so for many years. The company's assets consist of rights in certain patents which may have expired or which will soon expire. In addition the company owes Mr Lawrence money for expenses, etc. Mr. Lawrence stated that the shares have no market value at this time.
Bearcat Products Co. Del. 1936.
Beard, Arthur A., Inc. Del. 1934.
Beard -Kirby Realty Co. Fla. 1936.
Beardmore, Inc. Mass. 1934.
Beards-Clifford, Inc. N. Y. 1935.
Beardsley Drug Co., New Rockford, N. D. N. D. 1937.
Beardsley Property Co. N. J. 1935.
Beare Embroidery Co., Inc. N. Y. 1935.

Name	State	Date Charter Forfeited
Bearium Bearings, Inc.	N. Y.	1935.
Bears Literary Bureau, Inc.	N. Y.	1935.
Beasley, S. W., Auto Bus Company, Inc.	N. Y.	1935.
Beat-Murr Realty Corporation.	N. Y.	1935.
Beato Construction Company, Inc.	N. Y.	1935.
Beato Ice Corporation.	N. Y.	1935.
Beatrice Corp., The.	Del.	1936.
Beatrice Dairy Products, Inc.	N. Y.	1935.
Beatrice Gowns, Inc.	N. Y.	1935.
Beatrice Holding Co.	Fla.	1936.
Beatrice Mable, Inc.	Del.	1936.
Beatrice Play Co., Inc.	N. Y.	1935.
Beatrice Securities, Inc.	Fla.	1936.
Beatrice Shops, Inc.	N. Y.	1934.
Beatrice-Viola Ltd.	N. Y.	1935.
Beatrude Realty Corporation.	N. Y.	1935.
Beatsall Realty Corporation.	N. Y.	1935.
Beatsol Corporation.	N. J.	1935.
Beattie-Clynes, Inc.	N. Y.	1935.
Beattie Sugar Co., Central Isabel, Cuba.	Reorganized as Vicana Sugar Co.	
Beatty & Bradfield, Inc.	N. J.	1934.
Beatty Construction Co.	Mass.	1934.
Beatty & Eichborn, Inc.	Md.	1934.
Beatty Hat Co., New York City.	Dissolved Sept. 9, 1927.	
Beatty, March and Moyer.	N. J.	1935.
Beatty Motors, Inc.	N. Y.	1935.
Beatty Sales Co.	N. J.	1935.
Beatty & Wise, Inc.	Del.	1937.
Beau Brummel, Inc.	Mass.	1934.
Beau Brummell Shop, Inc.	Fla.	1936.
Beau Claire Fashions, Inc.	N. Y.	1935.
Beau Claire Land Co.	Fla.	1936.
Beau Laboratories Inc.	N. Y.	1935.
Beau Lunch, Inc.	N. Y.	1935.
Beau Monde Publishers, Inc.	N. Y.	1935.
Beau Monde Shoes, Inc.	Fla.	1936.
Beau-Reve Gowns, Inc.	N. Y.	1934.
Beau Rivage Realty Corporation.	N. Y.	1935.
Beauchamp Oil Co., Inc.	Texas	1928.
Beauchemin (J. S.), Inc.	Fla.	1936.
Beauchesne, P. J., Inc.	Mass.	1935.
Beauclair Frocks Inc.	N. Y.	1935.
Beaudrealt Bros., Inc.	N. Y.	1935.
Beauford Realty Company, Inc.	N. Y.	1935.
Beaufort Development Corp.	Del.	1935.
Beaufort Investment Co.	N. J.	1935.
Beauharnois Power Corp., Montreal.	Reorganized as Beauharnois Light, Heat & Power Co.	
Beauley Manor Corporation.	N. Y.	1934.
Beaulieu Realty Corporation, The.	N. Y.	1935.
Beaumar Hotel Corporation.	N. Y.	1935.
Beaumier, A. J., Sons, Inc.	Mass.	1935.
Beaumont Catering Co., Inc.	N. Y.	1934.
Beaumont, E. P., Incorporated.	N. Y.	1933.
Beaumont Eats, Inc.	N. Y.	1935.
Beaumont Garage, Inc.	N. Y.	1934.
Beaumont, Inc.	N. J.	1937.
Beaumont Manufacturing Company.	N. J.	1937.
Beaumont Mfg. Corp.	N. Y.	1935.
Beaumont Park Realty Co. Inc.	N. J.	1935.
Beaumont Realty Corporation.	N. Y.	1935.
Beausite Corp.	Del.	1937.
Beautician Publications Inc.	N. Y.	1935.
Beauticians, Inc.	Mass.	1936.
Beauticraft Import Corporation.	N. Y.	1934.
Beauticraft Silk Arts Co. Inc.	N. Y.	1934.
Beautiform, Inc.	N. Y.	1934.
Beautiful Novelty Shop, Inc.	Mass.	1933.
Beauty Cake Baking Co. Inc.	N. Y.	1935.
Beauty Central Window Cleaning Co. Inc.	N. Y.	1935.
Beauty Children Dress Company, Inc., The.	N. Y.	1935.
Beauty Club Company, Inc.	No value.	
Beauty Cup, Inc.	N. Y.	1934.
Beauty Doll Manufacturing Company Inc.	N. Y.	1935.
Beauty Dye Works, Inc.	N. Y.	1934.
Beauty Fur Shop, Inc.	N. Y.	1935.
Beauty Furniture Corporation.	N. Y.	1935.
Beauty Hat Co., Inc.	N. Y.	1935.
Beauty Products Co.	Fla.	1936.
Beauty Realty Corporation.	N. Y.	1935.
Beauty Service, Inc.	N. Y.	1935.
Beauty Shoe Co., Inc.	Mass.	1934.
Beauty Shoe Market. Inc.	N. Y.	1935.
Beauty Specialties, Inc.	N. Y.	1935.
Beauty-Stuyvesant Hat Company, Inc.	N. Y.	1935.
Beautycraft Enterprises, Incorporated.	N. Y.	1934.
Beautyline Dress Co. Inc.	N. Y.	1933.
Beauvue Realty and Improvement Corporation.	N. Y.	1935.
Beaux Art Merchandise Co. Inc.	N. Y.	1935.
Beaux Arts Beauty Salon, Inc.	N. Y.	1934.
Beaux Arts Building & Studio Corporation.	N. Y.	1935.
Beaux Arts Import Co., Inc.	N. Y.	1934.
Beaux Arts Investing Company.	N. Y.	1933.
Beaux-Arts Jewelry Co., Inc.	N. Y.	1933.
Beaux Arts Label Corporation.	N. Y.	1933.
Beaux Arts Lighting Co., Inc.	Fla.	1936.
Beaux Arts Lighting Studios, Inc.	Del.	1936.
Beaux-Arts Printers, Inc.	N. Y.	1935.
Beaux Arts Shade Company, Inc.	N. Y.	1935.
Beaux Arts Tea Garden, Inc.	Fla.	1936.
Beaux-Arts Textile Designs Inc.	N. Y.	1935.
Beaux Bien Dresses, Inc.	N. Y.	1933.
Beaux Bootery, Inc.	N. J.	1936.
Beaux Publishing Corp.	Del.	1937.
Beaux-Sex Art Shop, Inc.	N. Y.	1933.
Beaux Temps, Inc.	N. Y.	1935.
Beaver, A. M., Company.	Ore.	1935.
Beaver-Bethnal Gold Mines, Ltd.	Del.	1937.
Beaver Boat Corp.	Oregon	1938.
Beaver Brook Camp, Inc.	N. Y.	1933.
Beaver Brook Farms, Inc.	N. Y.	1935.
Beaver Brook Grain Co.	Mass.	1934.
Beaver Consolidated Mines, Ltd.	Changed name to Northern Canada Mining Corporation, Bank of Hamilton Bldg., Toronto, Ontario, in 1928. Stock was exchanged on a share for share basis.	
Beaver Construction Co.	Mass.	1933.
Beaver Copper Co.	Name changed to Beaver Gold & Copper Co.	
Beaver County Motor Co.	Del.	1934.
Beaver Dairy Company, Inc.	N. Y.	1933.
Beaver Dam Country Club, Inc.	Md.	1937.
Beaver Dam Realty Co.	Md.	1935.
Beaver Finance Corp.	Del.	1937.
Beaver Fur Co. Inc.	N. Y.	1933.
Beaver Heights Company, Inc.	N. Y.	1935.
Beaver Insurance Exchange.	Oregon	1937.
Beaver, J. P., & Sons Co., Inc.	N. Y.	1934.
Beaver, J. P., & Son Co., Inc.	N. Y.	1935.
Beaver Lake Amusement and Realty Co., Inc.	Mass.	1936.
Beaver Leather Co., Inc.	N. Y.	1935.
Beaver Lodge Fur Farms.	Oregon	1937.
Beaver Lumber Co.	Ore.	1936.
Beaver Machine Works, Inc.	N. J.	1935.
Beaver Manufacturing Co.	Mass.	1935.
Beaver Meade & Englewood RR.	Property sold for $2,310,000. Bonds probably have value.	
Beaver Mutual Life Insurance & Casualty Co.	Del.	1934.
Beaver National Bank, N. Y. C. 1907.	Liquidated 1908.	
Beaver Oil & Gas Co.	Del.	1936.
Beaver Operating Co., Inc.	N. Y.	1934.
Beaver Printing & Stationery Co., Inc.	N. Y.	1935.
Beaver Realty Corp.	Mass.	1936.
Beaver Refining Co., Ltd.	Del.	1935.
Beaver Service Corporation.	Ore.	1935.
Beaver Service, Inc.	N. Y.	1934.
Beaver Silk Culture & Mfg. Co. of Pa.	No value.	
Beaver Smithtainer Manufacturing Corporation.	N. Y.	1935.
Beaver Springs Mining Company, The.	Oregon	1937.
Beaver State Fur Farms.	Oregon	1937.
Beaver State Insurance Agency.	Ore.	1935.
Beaver State Tile Co.	Ore.	1936.
Beaver Transportation Company.	Mass.	1937.
Beaver Valley Coal Corp.	Del.	1934.
Beaver Valley Paper Co.	Del.	1936.
Beaver Valley Stone Co.	Del.	1935.
Beaver-Van Curen, Inc.	Fla.	1936.
Beaverbrook, Inc.	Md.	1935.
Beaverton (Mich.) Telephone Co.	Acquired by Michigan Bell Telephone Co.	
Beaverwyck Motor Co., Inc.	N. Y.	1935.
Beavins, Frank L., Co. Inc.	N. Y.	1934.
Beavins Woodcraft Co. Inc.	N. Y.	1934.
Beazley Sales Corporation.	Fla.	1936.
Bebe Dress Co. Inc.	N. Y.	1935.
Be-Be Dress Corporation.	N. Y.	1935.
Bebe Dress Shoppe, Inc.	N. J.	1935.
Bebe Hat Co. Inc.	N. Y.	1934.
Bebor Realty Corporation.	N. Y.	1935.
Becerra, M. D., Company, Inc.	N. Y.	1935.
Becher Agency, Inc.	N. Y.	1935.
Bechler & Ginsburg, Inc.	N. Y.	1935.
Becht, Joseph, Inc.	N. Y.	1935.
Bechtel, Cook Company of Boynton, Florida, The.	Fla.	1936.
Bechtel Loan and Mortgage Co.	Del.	1937.
Bechtel's Bakery Inc.	N. Y.	1934.
Bechtold & Powell and Associates, Inc.	Ore.	1935.
Becille Dress & Costume Co., Inc.	N. Y.	1935.
Beck (A.) Auto Fabric Co., Inc.	N. J.	1937.

Name State Date Charter Forfeited

Beck, A. H., Mfg. Corp. N. Y. 1935.
Beck, A. S., Realties, Inc. N. Y. 1935.
Beck & Bader Inc. N. Y. 1933.
Beck-Bailey, Inc. N. Y. 1934.
Beck Brokerage and Financing Corporation. N. Y. 1935.
Beck (Charles), Inc. N. J. 1937.
Beck (Charles O.), Inc. Fla. 1936.
Beck Construction Corp. N. Y. 1935.
Beck & Duncan Garage, Inc. N. Y. 1933.
Beck, Edward, & Co. N. J. 1935.
Beck, F. J., & Co. N. J. 1935.
Beck-Fleischmann, Inc. N. Y. 1935.
Beck Garage, Inc. Del. 1934.
Beck Hall, Inc. Mass. 1933.
Beck, Henry J., Inc. N. Y. 1933.
Beck Holding Corporation. N. Y. 1934.
Beck, Inc. Del. 1936.
Beck, Keim & Burns, Inc. Del. 1934.
Beck Lace Mfg. Co., Inc. N. Y. 1934.
Beck-Laub Taxi Co. Inc. N. Y. 1934.
Beck-Leggett Bakeries, Inc., The. N. Y. 1935.
Beck & Levine, Inc. N. Y. 1935.
Beck & Michel, Inc. N. Y. 1933.
Beck & Mitchell Garment Co. Inc. N. Y. 1935.
Beck & Mitchell, Inc. N. Y. 1933.
Beck & Morris, Inc. N. Y. 1934.
Beck and Paul, Inc. N. Y. 1935.
Beck & Payne Co. Fla. 1936.
Beck, Philip, Inc. Md. 1937.
Beck, Ralph, & Co., Inc. N. Y. 1934.
Beck Realty Co. N. J. 1935.
Beck, Richard Co., Inc. N. Y. 1933.
Beck, Richard, Garage Co., Inc. N. Y. 1935.
Beck-Shulman, Inc. Mass. 1934.
Beck, William, Engineering Company, Inc. N. Y. 1934.
Beck, Wm. A., Inc. Del. 1934.
Becker Construction Co. Fla. 1936.
Becker & Delancy, Inc. Fla. 1936.
Becker & Dobrin Inc. N. Y. 1935.
Becker E. B., Realty Company. N. J. 1936.
Becker Fur Importers, Inc. Mass. 1933.
Becker, H. L., Inc. N. J. 1935.
Becker Hardware, Inc. N. Y. 1935.
Becker Hardware Manufacturing Co. Fla. 1936.
Becker J., & Son Inc. N. Y. 1933.
Becker, J. S., Associates, Inc. N. Y. 1935.
Becker, Lawrence M., Lumber Co. N. J. 1935.
Becker, Mildred, Dress Shop, Inc. N. Y. 1934.
Becker Milling Machine Co. Acquired by Reed Prentice Co.
Becker Motor Corporation. N. Y. 1935.
Becker & Pfaff, Inc. N. J. 1934.
Becker-Price Distribution Corporation. N. Y. 1935.
Becker Quality Ring Manufacturing Company, Inc. N. Y. 1935.
Becker Research Laboratories, Inc. Del. 1936.
Becker & Schild, Inc. N. Y. 1935.
Becker School of Massage, Inc. N. Y. 1935.
Becker, Sigmund, Inc. N. Y. 1935.
Becker Steel Co. of America. Property foreclosed in 1929 and there remained no equity for the First Mortgage bonds which are worthless. The June 1924 coupon was the last paid by the company.
Becker-Stern Manufacturing Co. Inc. N. Y. 1935.
Becker Supply Company, The. N. Y. 1935.
Becker Tailoring Co. Del. 1934.
Becker, W. A., & Company, Inc. N. Y. 1935.
Becker, W. G., Inc. Del. 1937.
Becker & Winters, Inc. N. Y. 1934.
Beckerie Office Equipment Co., Inc. N. Y. 1934.
Beckerman, J. J., & Co. Inc. N. Y. 1935.
Beckerman, M., Dress & Co. Inc. N. Y. 1933.
Beckerman, Max, Realty Corporation. N. Y. 1934.
Beckers Liquidation Trust. Partial distribution on National Aniline & Chemical Co. Certificates of Beneficial Interest amounted to $13. per share. Collect from the Chase National Bank, New York City.
Beckert Dry Cleaning Co. Fla. 1936.
Becket Publishing Co., Inc. Mass. 1936.
Beckett Bond & Certificate Trustees, Inc. Fla. 1936.
Beckett, (Gardner W.) Organization, Inc. Fla. 1936.
Beckett Realty Co. N. J. 1935.
Beckett-Shaw Properties, Inc. Fla. 1936.
Beckford & Lynch, Inc. Mass. 1934.
Beckfried Building Corporation. N. Y. 1935.
Beckhar Realty Corporation. N. Y. 1935.
Beckhardt, D. M., Inc. N. J. 1935.
Beckley Air Transport, Inc. W. Va. 1937.
Beckley College, Inc. Del. 1935.
Beckley Loan Company, Inc. W. Va. 1937.
Beckley-Norris Realty Co., Inc. Md. 1936.
Beckman Cabinet Co., Inc. N. Y. 1935.
Beckman Corporation, The. Fla. 1936.
Beckman Investment Co., The. Fla. 1936.
Beckman & Tilden, Inc. Mass. 1937.

Name State Date Charter Forfeited

Beckmann Ferguson Holding Corporation. N. J. 1936.
Beckmar Printing Co., Inc. N. Y. 1935.
Beckmore Leasing Co. Inc. N. Y. 1935.
Beckphil Holding Corporation. N. Y. 1935.
Becks, Inc. Fla. 1936.
Beckster Hardware Company, Inc. N. Y. 1935.
Beckstrand Hotel Corporation. N. Y. 1935.
Beckstrom Bros., Inc. Md. 1936.
Beckvan Holding Co. Inc. N. Y. 1935.
Beckwin Holding Corporation. N. Y. 1934.
Beckwith Brothers, Inc. Fla. 1936.
Beckwith-Cummings Co. Mass. 1934.
Beckwith (D. A.) Furniture Co. Fla. 1936.
Beckwith-Empie Co. Fla. 1936.
Beckwith (F. P.) & Co., Inc. Fla. 1936.
Beckwith (J. H.) Exodontist, Inc., Dr. Fla. 1936.
Beckwith North Central Finance Corp. Del. 1934.
Beckwith Press, The. Mass. 1934.
Beckwith, Ross & Todd, Inc. N. Y. 1935.
Beckwith Sales Company, Inc., The. N. Y. 1935.
Beckwith & Whitaker, Inc. Fla. 1936.
Becsil Realty Corp. N. Y. 1935.
Bedaux-Anderson Corp. Del. 1936.
Bedclar Realty Corp. N. Y. 1935.
Bedding Manufacturers' Association of New Jersey. N. J. 1937.
Beddy Dress Manufacturing Co., Inc. N. Y. 1935.
Bedell Cloak & Suit Company of St. Louis, (Inc.). N. Y. 1934.
Bedell Company of Massachusetts, The. Mass. 1936.
Bedell, E. W., Inc. N. Y. 1933.
Bedell Holding Company, Inc. N. J. 1936.
Bedell Motor Car Co. N. J. 1934.
Bedell, R. A., Company, Inc. N. Y. 1935.
Bedell (W. J.), Inc. Fla. 1936.
Bedell Wool Stock Corporation. N. Y. 1935.
Bedford Armstrong Corp. Del. 1935.
Bedford Auto Drum Co. Inc. N. Y. 1933.
Bedford Business Men's Association Inc. N. Y. 1935.
Bedford Chair Co., Inc. N. Y. 1935.
Bedford Chromium Corporation. N. Y. 1935.
Bedford Coal By-Product Co. See Hartman Coal Co.
Bedford Coal Corp. Del. 1934.
Bedford Co., Inc. Fla. 1936.
Bedford Corporation. N. J. 1936.
Bedford Duco Shop, Inc. N. Y. 1933.
Bedford Feather Dealers, Inc. N. Y. 1934.
Bedford Finishing Company, Inc. N. J. 1936.
Bedford Floor Covering & Bedding Store, Inc. N. Y. 1933.
Bedford Gardens, Inc. N. Y. 1934.
Bedford Hair Works, Inc. N. Y. 1934.
Bedford Hat Co. Inc. N. Y. 1935.
Bedford Heights Garage Corporation. N. Y. 1935.
Bedford Heights Golf Club, Inc. N. Y. 1935.
Bedford Hills Lumber & Supply Co., Inc., The. N. Y. 1935.
Bedford Holding Company. N. J 1936
Bedford Ice Company, Inc. N. Y. 1934.
Bedford, Joan, Incorporated. N. Y. 1935.
Bedford Johnson Co., Inc. Va. 1936.
Bedford Knitting Co. Mass. 1934.
Bedford Knolls, Incorporated. N. Y. 1935.
Bedford Kosher Meat Products Inc. N. Y. 1935.
Bedford Manufacturing Co., Inc. N. Y. 1933.
Bedford-Met Battery & Ignition Co. Inc. N. Y. 1935.
Bedford Metal Works, Inc. N. Y. 1933.
Bedford Mines Ltd. Dissolved. For every 17 shares of this stock, holders received 2 shares of Sherritt Gordon Mines Co.
Bedford Nest, Inc. N. Y. 1935.
Bedford Nickel Plating & Manufacturing Co., Inc. N. Y. 1935.
Bedford Novelty and Chenille Co., Inc. N. Y. 1934.
Bedford Open Kitchen Co., Inc. N. Y. 1935.
Bedford Piece Dye Works, Inc. N. J. 1936.
Bedford Printing Co., Inc. N. Y. 1933.
Bedford Products Corp. N. Y. 1935.
Bedford Railroad Company. Merged with the Huntington & Broad Top Mountain Railroad and Coal Company in 1864. The succeeding company assumed all obligations and exchanged its stock for shares of Bedford R. R.
Bedford Realty Co. Md. 1935.
Bedford Realty Corporation. Fla. 1936.
Bedford Refinishing and Repair Corp. N. Y. 1935.
Bedford Restaurant Co. Inc. N. Y. 1935.
Bedford Spinning Company. Mass. 1934.
Bedford Taximeter Company, Inc. N. Y. 1935.
Bedford Textile, Inc. N. Y. 1933.
Bedford Tire Corp. Va. 1936.
Bedford-Torrey Corp. Del. 1935.
Bedford Trading Co. Inc. N. Y. 1935.
Bedford Trucking Corp. N. Y. 1935.
Bedford Village Park, Inc. N. Y. 1933.

Name State Date Charter Forfeited

Bedingfield & Co. Fla. 1936.
Bedle, Hayes & Co., Inc. N. J. 1934.
Bedminster Land Company. N. J. 1936.
Bedner Boiler Co. Del. 1935.
Bedolis, M. D., Inc. N. Y. 1934.
Bedrock Investors, Inc. N. Y. 1934.
Bedstead Delivery Corp. N. Y. 1934.
Bedtime Products Co., Inc., The. N. Y. 1933.
Bedwell, L. G., Co. Md. 1934.
Bee-Arr Service Stations Inc. N. Y. 1935.
Bee Bakeries, Inc. N. Y. 1934.
Bee Bee Contracting Co. Inc. N. Y. 1935.
Bee Bee & Em Grocery Corporation. N. Y. 1935.
Bee-Bee Enterprises, Inc. N. Y. 1935.
Bee Bee Frocks, Inc. N. Y. 1935.
Bee-Bee Fur Co., Inc. N. Y. 1933.
Bee Bee Millinery Co., Inc. N. Y. 1933.
Bee Bee Realty Co. Fla. 1936.
Bee-Blaymore Drug Co. Inc. N. Y. 1935.
Bee Cigar Co. Fla. 1936.
Bee-Ell Electric Manufacturing Co. Inc. N. Y. 1935.
Bee & Gee Oil & Grease Corporation. N. Y. 1935.
Bee-Gee Paper Box Co., Inc. N. Y. 1935.
Bee Gee Realty Corp. N. Y. 1935.
Bee Hat Frame Incorporated. N. Y. 1933.
Bee Hive Delicatessen, Inc., The. N. Y. 1935.
Bee Hive, Inc., The. Fla. 1936.
Bee Hive Millinery & Supply Company, Inc., The. N. Y. 1934.
Bee Jay Auto Sales Corporation. N. Y. 1934.
Bee-Jay Candy Corporation. N. Y. 1935.
Bee Jay Cee Realty Corporation. N. Y. 1935.
Bee-Jay Hosiery Shops, Inc. N. Y. 1935.
Bee Jay Products Co. Inc. N. Y. 1935.
Bee Line Aircraft Corporation. N. Y. 1934.
Bee Line Co. Del. 1936.
Bee Line Transportation. Fla. 1936.
Bee, Miss, Styles, Inc. N. Y. 1935.
Bee Ridge Canning Co., The. Fla. 1936.
Bee Silk Company. N. J. 1936.
Bee Tee Holding Corporation. N. Y. 1934.
Beeandee Garment Corp. N. Y. 1934.
Beeanef Meat Market Inc. N. Y. 1935.
Beeanjay Furniture Mfg. Corp. N. Y. 1935.
Beebe Art Brass Corporation. N. Y. 1933.
Beebe, Fred, Rodeo Productions, Inc. N. Y. 1934.
Beebe Holding Corporation, The. N. Y. 1935.
Beebe-Howes Co., The. N. Y. 1933.
Beebe Laboratories, Inc. Mass. 1935.
Beebe, Lucius & Sons, Inc. Mass. 1936.
Beebe Mills, Inc. N. Y. 1933.
Beebe Oil Corporation. N. Y. 1935.
Beebe-Thomas, Inc. N. Y. 1934.
Beebee Miami Properties Corporation. Fla. 1934.
Beebe's Radio Shoppe, Incorporated. N. Y. 1934.
Beecee Investors Corporation. N. Y. 1933.
Beech Property Corporation. N. Y. 1935.
Beech Street Holding Corporation. N. Y. 1935.
Beech Street Poultry Co., Inc. N. J. 1934.
Beech Terrace Investment Co. Del. 1934.
Beechbox Corporation, The. N. Y. 1934.
Beecher Advertising Service, Inc. N. Y. 1933.
Beecher Falls Co. Inc. Mass. 1936.
Beecher Properties, Inc. Fla. 1936.
Beechhurst Grill, Inc. N. Y. 1935.
Beechhurst-on-the-Sound, Inc. N. Y. 1934.
Beechnut Cafeteria Inc. N. Y. 1935.
Beechnut Land Co., The. Fla. 1936.
Beechtree Restaurant, Inc. N. Y. 1935.
Beechurst Towers, Inc. N. Y. 1935.
Beechwood Construction Co., Inc. N. Y. 1934.
Beechwood Court Corporation. N. Y. 1935.
Beechwood, Incorporated. N. J. 1937.
Beechwood Realty Co. N. J. 1934.
Beecroft-Florida Studios, Inc. Fla. 1936.
Beecroft Productions, Inc. N. Y. 1935.
Beed, Knox & Beed Co. Fla. 1936.
Beede Bureau, Inc. Fla. 1936.
Beefsteak Bill's Inc. N. Y. 1935.
Beefsteak Charlie's Restaurant, Inc. N. Y. 1934.
Beegee Service Stations, Inc. N. Y. 1934.
Beehive Auto Service Company. Ore. 1935.
Beehive Department Stores, Inc. Mass. 1934.
Beejay Delicatessen & Lunch Room, Inc. N. Y. 1933.
Beekadel Realty Corporation. N. Y. 1935.
Beekamn Cake Co. Inc. N. Y. 1935.
Beekher Corporation. N. Y. 1934.
Beekman Dress Company Inc. N. Y. 1935.
Beekman Hall, Inc. N. Y. 1934.
Beekman & Pawlings Turnpike. Stamped bonds dated 1800 received $6. in 1809 and $20. in 1810.
Beekman Press, Inc., The. N. Y. 1935.
Beekman Service Corporation. N. Y. 1935.
Beekman Tire Service, Inc. N. Y. 1934.
Beeman Chicle Corp. Del. 1936.

Name State Date Charter Forfeited

Beer & Menkes, Inc. N. Y. 1935.
Beerbower & Co. N. J. 1934.
Beerman, I., Inc. N. Y. 1933.
Beerman & Molmod, Inc. N. Y. 1935.
Beerman-Pope, Inc. Fla. 1936.
Beers, A. J., Inc. N. Y. 1935.
Beers, R. E., Lumber Company. N. J. 1935.
Beers, Roland, Incorporated. N. Y. 1934.
Beers-Tapman, Inc. N. Y. 1935.
Beerstocks Corp. of America. Md. 1937.
Beerston Acetate Company. N. Y. 1934.
Beery (Roy) & Co. Fla. 1936.
Be-es Realty Company. N. J. 1936.
Beese & Bosenberg Company, Inc. N. Y. 1935.
Beeson & Robinson Corporation, The. N. Y. 1935.
Beethoven Hall, Inc. N. Y. 1935.
Beethoven Symphony Orchestra Inc. N. Y. 1934.
Beetsal, Inc. N. J. 1934.
Befco, Inc. Mass. 1937.
Begeka Company. Mass. 1933.
Begeth Realty Corporation. N. Y. 1935.
Beggans Tire Company. N. J. 1936.
Beggs, Alexander J., Company. N. Y. 1934.
Beggs, T. J. & Co. Fla. 1936.
Beggs-Wernicke, Inc. Fla. 1936.
Begmer Garage Co. Inc. N. Y. 1933.
Begofan-Works, Inc. N. Y. 1935.
Begue Confectionery Co., Inc. N. Y. 1934.
Beguiristain Molasses Sales Corporation. N. Y. 1935.
Begun & Schiller Painting Contractors, Inc. N. Y. 1935.
Behavior of Mrs. Crane, Inc., The. N. Y. 1933.
Behim, Arthur, Songs Inc. N. Y. 1935.
Behm Co., Inc. Va. 1936.
Behops Farm Corp. Oregon 1938.
Behr, Henry, Baby Carriage Mfg. Co. Inc. N. Y. 1934.
Behr, Inc. N. Y. 1935.
Behr, Seaman, inc. N. J. 1937.
Behre, H. M. Inc. Del. 1936.
Behrens (C. F.) Real Estate Corporation. N.J. 1937.
Behrens Delicatessen, Inc. N. J. 1937.
Behrens Distributing Corp. Del. 1934.
Behrens, Dumser & Howard, Inc. N. Y. 1935.
Behrens Estate Corporation. N. Y. 1935.
Behrens Textile Corporation. N. Y. 1935.
Behrer, Arnold, & Sons, Inc. N. Y. 1935.
Behrman Corporation, The. N. Y. 1933.
Behrman-Friedman Realty Corp. N. J. 1935.
Behrman, Henry E., Inc. N. Y. 1934.
Behrmann Shoe Company, Incorporated. N. Y. 1935.
Behrvo Realty Corporation. N. Y. 1935.
Beidenkopf, Charles K., Inc. N. Y. 1935.
Beiermeister, C. F. & J. M., Company. N. Y. 1935.
Beileman Co., Inc. Fla. 1936.
Beinfeld & Dornstein Catering Corporation. N. Y. 1935.
Beira Corporation. N. Y. 1934.
Beirne, H., & Co., Inc. N. Y. 1934.
Beisel Spring Wheel Corporation. N. Y. 1935.
Beisswenger Bros. Inc. N. J. 1935.
Beitchman, Louis, Inc. N. Y. 1935.
Beitler, Harry A., Co. Inc. N. Y. 1935.
Beitman (E.) & Son. N. J. 1934.
Beitzell and Horning, Inc. Del. 1936.
BeJay Cafeterias, Inc. N. Y. 1934.
Bek Shops, Inc. N. Y. 1933.
Bekir, H. Hadji, Corporation, The. N. Y. 1935.
Bekkedal Brothers, Inc. Del. 1935.
Bekker, Alex., Inc. N. Y. 1935.
Beklem Garage Corporation. N. Y. 1933.
Bekram Realty Corporation. N. Y. 1933.
Beksher Realty Corp. N. Y. 1935.
Bel Air Housefurnishing Co., Inc. Md. 1934-5-6.
Bel Air, Inc. Fla. 1936.
Bel-Air Realty Co. Fla. 1936.
Bel Air Road-Schuetzen Park, Inc. Md. 1937.
Bel Air Road Dem. Assn., Inc. Md. 1935.
Bel Air Road Holding & Amusement Co., Inc. Md. 1934.
Bel Air Whippet Club, Inc. Md. 1937.
Bel Canto Studio, Inc. N. Y. 1933.
Bel-Car Construction Corp. N. Y. 1934.
Bel-Ed Frocks, Inc. N. Y. 1935.
Bel-Jar Coffee Co. Fla. 1936.
Bel-Jar Coffee Mill, Inc. Fla. 1936.
Bel-King Tile Corporation. N. Y. 1935.
Bel-Mar Corporation. Fla. 1936.
Bel Monte Mfg., Co. Del. 1937.
Bel-Rose Service Station Inc. N. J. 1934
Bela Blau, Inc. N. Y. 1934.
Bela Realty Corporation. N. Y. 1934.
Belaief-Langreich, Inc. N. Y. 1935.
Belair Manor Company, Inc., The. N. Y. 1935.
Belanger Motors, Inc. N. Y. 1933.
Belanorev Corporation. N. Y. 1935.

Name State Date Charter Forfeited

Belberg Realty Holding Corporation. N. Y. 1935.
Belbrun Realty Corporation. N. Y. 1934.
Belcamp Beach Corp. Md. 1935.
Belcar Furniture Corporation. N. Y. 1935.
Belcher Extension Cons. Mines Co. Incorporated in Nevada on May 12, 1924 and is now delinquent in the amount of $22.50 for failure to file list of officers and pay penalties from July 1, 1932 to date. The last known officers are as follows: Frank Silva, President, 315 W. 173rd St. N. Y. C.; Robert J. Keefe, Sec'y, 1 Exchange Place, Jersey City, N. J.; Nevada Trust Co. Resident Agent, Reno, Nevada. According to reports this was one of the ventures boomed by George Graham Rice and his Wall Street Iconoclast. There were ten assessments levied on this stock and unless the shares are stamped assessments paid the shares are worthless. (1934.)
Belcher-Harrington, Inc. N. Y. 1935.
Belcher, M., Company, Incorporated. N. Y. 1935.
Belcher Remedy Co. Inc. N. Y. 1935.
Belcher Silver Mining Company. The Belcher Silver Mining Company was incorporated November 2, 1868 and its place of business was located at San Francisco, California. The property of the company was reported at Gold Hill, Story County, Nevada. James Newlands, President; C. L. Perkins, Secretary; Bank of California, Treasurer. We searched our mining manuals back to 1900 and found no trace of the company. The Bank of California informed us that they held no funds for the stockholders, and furthermore they have no record of the company. Therefore, it is our opinion that the company is out of existence and the shares were worthless as of May 22, 1932.
Belcob Dress Corp. N. Y. 1933.
Belcon Realty Company. N. J. 1936.
Belcor Trading Corp. Del. 1935.
Belcraft Leather Goods Co., Inc. N. Y. 1935.
Belcress Amusement Corporation. N. Y. 1935.
Beldale Realty Corporation. N. Y. 1935.
Beldame Products, Inc. N. Y. 1934.
Belden Corp., The. Mass. 1935.
Belden-Morse, Inc. N. Y. 1935.
Beldfield Concrete Products Co., Inc. N. J. 1934.
Beldine Garage, Inc. N. Y. 1935.
Belding Franklin Sales Corporation. N. Y. 1935.
Belding-Franklin Vegetable & Citrus Fruit Peelers, Inc. N. Y. 1934.
Belding-Hall Electric Corp. Del. 1934.
Beldner (M. D.), Inc. Fla. 1936.
Beldners, Inc. N. Y. 1934.
Beldon-Joiner Cadillac Corporation. N. J. 1936.
Beldor Construction Co., Inc. N. Y. 1934.
Belfan Dress Corp. N. Y. 1935.
Belfan Realty Co. Inc. N. Y. 1933.
Belfast Fabric Co., Inc. N. Y. 1935.
Belfast Farmers Union (excused 1935, Maine).
Belfast Hat Co., Inc. N. Y. 1935.
Belfast Linen Handkerchief Company, Inc., The. N. Y. 1935.
Belfast Silver Black Fox Co., Inc. Me. 1933.
Belfast Street Railway. Maine 1936.
Belfen Realty Corporation. N. Y. 1935.
Belfield Iron Works, Inc. Del. 1934.
Belfield Silk Co. N. J. 1934.
Belfink Inc. N. Y. 1935.
Belfont Steel & Wire Co. Property sold to American Rolling Mill Co. in 1934.
Belfor Realty Co., Inc. N. J. 1937.
Belford Building Corporation. N. J. 1937.
Belford & Gasser Landscape Corp. N. J. 1936.
Belford Holding Corporation. N. Y. 1934.
Belford Investment Co. Fla. 1936.
Belfran Corporation, The. N. Y. 1933.
Belfred Hotel Corporation. N. Y. 1935.
Belga Products Co., Inc. N. Y. 1934.
Belga Trading Corporation. N. Y. 1934.
Belgamer Studios, Inc. N. Y. 1934.
Belgar Corporation. N. Y. 1935.
Belgau Realty Co. Fla. 1936.
Belgian Conservatory of Music, Incorporated. N. Y. 1935.
Belgian Fabric Decorating Company, Inc. N. Y. 1934.
Belgian Florida Trading Co. Inc. N. Y. 1933.
Belgian French Venezula Oil Corp. Del. 1935.
Belgian Hat Shop, Inc. N. Y. 1934.
Belgian Leather Corporation. N. Y. 1935.
Belgian Leather Sales Company, Inc. N. Y. 1935.
Belgian Plate Glass Co., New York City. Merged with L. Solomon and Son, August 1, 1927.
Belgian Trading Company, Inc. N. Y. 1935.
Belgian Village, Inc. Mass. 1937.
Belgiove, Inc. N. Y. 1935.
Belgo Canadian Paper Co. Reorganized as Consolidated Paper Corp. Ltd. by exchange of stock.

Name State Date Charter Forfeited

Belgo Venezuelan Oil Corp. Del. 1935.
Belgrade Candy Sales Co. Del. 1934.
Belgrade Restaurant, Inc. N. Y. 1933.
Belgrove Garage, Inc. N. J. 1936.
Belgus Realty Corporation. N. Y. 1935.
Belhaven Realty Co. Md. 1935.
Belheim Realty Corporation. N. Y. 1934.
Belian, Erni, Theatre, Inc. N. Y. 1933.
Believers in Florida, Inc. Fla. 1936.
Belikove, S., Inc. N. J. 1936.
Belinda Frocks Inc. N. Y. 1935.
Belisle Printing and Publishing Co. Mass. 1936.
Belkar Shops, Inc., The. N. Y. 1935.
Belkay Co., The. Fla. 1936.
Belknap Bond and Mortgage Co. Fla. 1936.
Belknap Holding Co. N. J. 1934.
Bell, A., Company, Inc. Md. 1936.
Bell-Adore Dress Co. Inc. N. Y. 1935.
Bell-Ahles Coffee Shops, Inc. N. Y. 1935.
Bell Aircraft Corp. Del. 1934.
Bell, Alfred M., Co. Mass. 1934.
Bell Amusement Corp. Va. 1936.
Bell, Arthur R., Inc. N. Y. 1935.
Bell Awning Company, Inc. N. J. 1936.
Bell Beverage Stores, Inc. N. J. 1937.
Bell Blank Book Company, Inc. N. Y. 1933.
Bell Book and Stationery Co., Inc., The. Va. 1936.
Bell Brokerage Co. Inc. Md. 1935.
Bell Brothers Tomato Co. Fla. 1936.
Bell Cabs, Inc. Md. 1935.
Bell & Clapp, Inc. N. Y. 1935.
Bell Clothing Stores. N. J. 1934.
Bell Co. Acquired by American Stores Co.
Bell & Co., Inc. Fla. 1936.
Bell Cow Mining Co., Inc. Del. 1934.
Bell, Curtis, Inc. N. Y. 1935.
Bell Dairy Stores, Inc. N. Y. 1935.
Bell, David, Scarves, Inc. N. Y. 1935.
Bell and Delany, Inc. N. Y. 1935.
Bell-Ed Public Market, Inc. N. Y. 1935.
Bell Electric Co., Inc. Fla. 1936.
Bell Employment Exchange Agency, Inc. N. Y. 1935.
Bell Equipment Corp. Del. 1935.
Bell (F. W. and M. L.), Inc. Fla. 1936.
Bell Farm & Live Stock, The. Fla. 1936.
Bell-Fast Shirt Co. Inc. N. Y. 1935.
Bell Finance Corp. N. J. 1934.
Bell Financial Corporation. N. Y. 1934.
Bell Fire Detector Corp. Del. 1935.
Bell Florists, Inc. Md. 1934.
Bell Flying Service, Inc. Ore. 1936.
Bell Food Stores, Inc. N. J. 1937.
Bell Fruit Co., Inc. N. J. 1934.
Bell Fruit Markets, Inc. N. Y. 1934.
Bell Fruit & Muck Land Co. Fla. 1936.
Bell Furniture Co. Fla. 1936.
Bell Garage, Inc. N. Y. 1934.
Bell Glass & Window Shade Works, Inc. N. Y. 1934.
Bell Grocery Markets, Inc. N. Y. 1935.
Bell, H. H., Chemical Co. Inc. N. Y. 1935.
Bell, Harrison & Carringrom, Inc. Fla. 1936.
Bell House, Inc., The. N. Y. 1934.
Bell Industries, Inc. Fla. 1936.
Bell Investment Co. Acquired by Modern Investment & Loan Corp.
Bell Investment Corporation. Fla. 1936.
Bell Investment Corp. Md. 1936.
Bell, J. T., Co. Fla. 1936.
Bell (J. T.), Inc. Fla. 1936.
Bell, John M., Inc. N. J. 1937.
Bell Kiddie Coats, Inc. N. Y. 1935.
Bell-Kiddy Shops, Inc. Del. 1934.
Bell (L. R.) Co., Inc. Del. 1935.
Bell Lumber Co., The. Fla. 1936.
Bell Luncheonette, Inc. N. Y. 1935.
Bell Made Shirt Co. Inc. N. Y. 1935.
Bell Manufacturing Co. Mass. 1936.
Bell Merchandise Co., Inc. N. J. 1934.
Bell & Mooser, Inc. Fla. 1936.
Bell Mortgage & Finance Corp. Mass. 1937.
Bell Music Co., Inc. Fla. 1936.
Bell & Nelson, Inc. Mass. 1935.
Bell, O'Brien & Company, Inc. N. Y. 1934.
Bell and O'Keefe, Inc. N. Y. 1935.
Bell-Oliver Finance Corporation. N. J. 1936.
Bell Ott Realty Co. Inc. N. Y. 1935.
Bell Paris Cleaners and Dyers, Inc. Ore. 1935.
Bell-Park Realty Company. N. J. 1937.
Bell Pictures, Inc. N. Y. 1935.
Bell Plumbing Co. Fla. 1936.
Bell Produce Market. N. J. 1934.
Bell Properties, Inc. N. Y. 1934.
Bell Ranch, Inc. Ore. 1936.
Bell Realty Co. Fla. 1936.
Bell Realty Corporation. Fla. 1936.

Name State Date Charter Forfeited

Bell Reeves Oil Company. Organized as a Joint Stock Assn. of Pecos, Texas about June 1920. Our correspondents at Dallas, Texas, informed us that this company is extinct and long since out of business. In view of the above, we believe the shares are without value.
Bell Refrigeration Company, Inc. N. Y. 1935.
Bell Refrigerator & Store Fixture Company. Mass. 1937.
Bell Register, Inc. N. Y. 1934.
Bell Remedy Company, Inc. N. Y. 1934.
Bell Rese Industries, Inc.. Del. 1937.
Bell Restaurant, Inc. N. J. 1935.
Bell Ribbon & Carbon Corporation. N. Y. 1935.
Bell River Packing Co. Fla. 1936.
Bell, Robert E., Inc. N. Y. 1934.
Bell-Rock Building Corporation. N. Y. 1935.
Bell Rose Ladies Shop, Inc. N. Y. 1935.
Bell Rose Novelties, Inc. N. Y. 1933.
Bell Ruling and Binding Company, Inc. N. Y. 1935.
Bell & Schneider, Inc. N. Y. 1935.
Bell Securities & Management Co., Inc. Del. 1934.
Bell Service Agency Inc. N. Y. 1935.
Bell Service Company, Inc. N. J. 1936.
Bell Shops, Inc. N. Y. 1933.
Bell Sign Co. Inc. N. Y. 1935.
Bell Smoked Fish Co., Inc. N. Y. 1933.
Bell Tailoring Co., Inc., of Florida, The. (The Red Bell System) Fla. 1936.
Bell, Taylor & Company, Inc. N. Y. 1935.
Bell & Tepper, Inc. N. Y. 1935.
Bell Tile & Mantel Corp. N. Y. 1935.
Bell Underwriting Agency, Inc. N. Y. 1935.
Bell Upholstering & Awning Company, Inc. N. Y. 1933.
Bell & Valk, Inc. N. Y. 1934.
Bell-Veatch Co. Del. 1937.
Bell Warehouse and Trucking Corporation, The. N. Y. 1933.
Bell Water Co. Consolidated with American States Water Service Co.
Bell, William W., Inc. N. Y. 1933.
Bell Zinman, Inc. N. Y. 1935.
Bella Villa Co., Inc. Fla. 1936.
Bella-Vista Trading Corporation. N. Y. 1933.
Bellair Dev. Co. N. J. 1934.
Bellaire Hat Co., Inc. N. Y. 1935.
Bellaire Land Co. N. J. 1935.
Bellaire Manor, Inc. N. Y. 1934.
Bellaire St. Albans Realty Corp. N. Y. 1935.
Bellaire Shop, Inc. N. Y. 1934.
Bellak Bros., Inc. N. Y. 1934.
Bellak System Realty Corporation. N. Y. 1935.
Bellak's System Select Hotels, Incorporated. N. Y. 1935.
Bellamore & Co., Inc. N. Y. 1934.
Belland Properties, Inc. Fla. 1936.
Bellann Hosiery Mills, Inc. N. Y. 1935.
Bellar Realty Corporation, Inc. N. Y. 1935.
Bellark Realty Corporation. N. Y. 1935.
Bellarms Co. N. J. 1934.
Bellas Coffee Shop, Inc. N. Y. 1935.
Bellavista Hotel, Inc. Md. 1937.
Bellavista Packing Co. Fla. 1936.
Bellbird Hat Co., Inc. N. Y. 1935.
Bellcamp Investment Corporation. Fla. 1936.
Bellcamp Manor, Inc. Fla. 1936.
Bellcamps Restaurant, Inc. N. Y. 1935.
Bellcraft Hat Co. Inc. N. Y. 1935.
Belldame Dress Co. Inc. N. Y. 1935.
Belle Abels Millinery Stores, Inc. N. Y. 1935.
Belle Amie Silk Undergarment Company Inc. N. Y. 1933.
Belle Arte Plaster Corporation. N. Y. 1935.
Belle Auction Rooms Inc. N. Y. 1935.
Belle Beauty Shoppe, Inc. N. Y. 1935.
Belle Blouse Company, Inc. N. Y. 1935.
Belle Chemical Co. Del. 1935.
Belle City Mfg. Co. Del. 1935.
Belle Construction Co. Inc. N. Y. 1935.
Belle Court Realty Corp. N. J. 1934.
Belle Glade Construction Co. Fla. 1936.
Belle Glade Light & Water Co. Fla. 1936.
Belle Glade Products, Inc. Fla. 1936.
Belle Glade Realty Corporation. Fla. 1936.
Belle Haberdashers, Inc. N. Y. 1935.
Belle Harbor Bus Co. Inc. N. Y. 1935.
Belle Harbor Model Apartment Construction Corp. N. Y. 1935.
Belle Harbor Yacht Club. The Belle Harbor Yacht Club is located at Rockaway Park, Long Island, New York. The principal on the above bonds was not paid in 1925. We were informed no interest had been paid on the bonds for the past two years. There is absolutely no market for the bonds, nor has there ever been any as far as we know. In view of the above we do not believe the bonds due May 1, 1925 of the club had more than a nominal value as of October 13, 1930.
Belle Isle Hosiery Mills Co., Inc. N. Y. 1935.
Belle Isle Properties, Inc. Fla. 1936.
Belle Jewelry Co. Inc. N. Y. 1935.
Belle-Kay Blouse Shoppes, Inc. N. Y. 1935.
Belle Maid Hat Co., Inc. N. Y. 1935.
Belle Maison Homes, Inc. N. Y. 1935.
Belle Mead Sweetmakers. N. J. 1934.
Belle Mead Sweats, Inc. Del. 1937.
Belle Meade Garage Corporation. N. J. 1937.
Belle Meade Land Co. Fla. 1936.
Belle Meade Nursery & Florists, Inc. N. J. 1935.
Belle Meade Sales Corp. N. J. 1935.
Belle-Mere Hotel Co. Fla. 1936.
Belle Mortgage Loan Company. Md. 1937.
Belle Pleating & Novelty Co., Inc. N. Y. 1935.
Belle Portrait Studios Inc. N. Y. 1935.
Belle Riviera Estates, Inc. N. Y. 1935.
Belle Silk Co. N. J. 1935.
Belle Terre Club, Inc. N. Y. 1935.
Belle Terre Estates, Inc. Foreclosed 1915. First Mortgage bonds due 1921 have a decree value of $327.91 per $1000. bond. Collect on unstamped bonds from the Title Guarantee & Trust Co., Brooklyn, N. Y.
Belle Terre Operating Company, Inc. N. Y. 1935.
Belle Vernon Ice Co., Inc. Del. 1934.
Belle Vista Corporation. Fla. 1936.
Belle Vue Mills. Mass. 1933.
Belleair Bluffs, Inc. Fla. 1936.
Belleair Heights Subdivision. Fla. 1936.
Belleair Tile & Brick Co. Fla. 1936
Belleau Catering Corporation. N. Y. 1935.
Belleau Realty Co. Fla. 1936.
Belleaux Estates, Inc. Fla. 1936.
Bellecfaire Garage, Inc. N. Y. 1934.
Bellecfaire Gas Station, Inc. N. Y. 1935.
Bellecfaire Hotel Corporation. N. Y. 1933.
Bellecfaire Syndicate, Inc. N. Y. 1935.
Belledor Dress, Inc. N. Y. 1935.
Bellefaire Cloak Co., Inc. N. Y. 1935.
Bellefaire Hat Co., Inc. N. Y. 1935.
Bellefleur Dresses, Inc. N. Y. 1935.
Bellefonte Academy and School of Aeronautics, Inc. Del. 1937.
Bellegrove Company. N. J. 1937.
Bellem, A. W., Co., Inc. Del. 1934.
Bellemode Coat Company, Inc. N. Y. 1935.
Bellenger Realty Corporation. Fla. 1936.
Belleo Realty Co., Inc. N. Y. 1935.
Beller Electric Supply Company. N. J. 1937.
Beller Radio Corp. N. J. 1935.
Bellerose Cigar Stores, Inc. N. Y. 1934.
Bellerose Delicatessen, Inc. N. Y. 1933.
Bellerose Glass, Shade & Screen Co. Inc. N. Y. 1935.
Bellerose Homes Co., Inc. N. Y. 1935.
Bellerose Realty Co. Fla. 1936.
Bellerose Service Corporation. N. Y. 1935.
Bellerose Trucking Co. Inc. N. Y. 1935.
Belles Holding Company. N. J. 1936.
Belless Holding Corporation. N. Y. 1935.
Belleview Biscayne Corporation. Fla. 1936.
Belleview Development Company, The. W. Va. 1937.
Belleview Holding Corporation. Fla. 1936.
Belleview Mining Co. Fla. 1936.
Belleview Moss Ginning Co. Fla. 1936.
Belleview Phosphate Co. Fla. 1936.
Belleville Auto Exchange, Inc. N. J. 1935.
Belleville Construction Company, Inc. N. J. 1937.
Belleville Mineral Felt Corp. N. J. 1934.
Belleville-Nutley Automobile Trade Assoc. Inc. N. J. 1935.
Belleville Plumbing Supply Co. N. J. 1934.
Belleville Realty Corporation. N. Y. 1935.
Belleville & Southern Illinois R. R. It was reported that the United State Trust Company of New York at one time held Illinois Central-St. Louis Division bonds to retire securities of this compnay.
Bellevlle Times Publishing Co. N. J. 1935.
Bellevue-Griswold Hotel Co. Del. 1936.
Bellevue Hotel Co. Me. 1935.
Bellevue Hudson Mining Co. Colo. 1931.
Bellevue Operating Corporation. Fla. 1936.
Bellevue Rabbitry, Inc. Fla. 1936.
Bellevue Shade & Screen Co., Inc. Mass. 1934.
Bellevue Sheep Co., Inc. Idaho 1935.
Bellevue Surgical Supply Co. N. J. 1934.
Bellevue Undertaking Establishment, Inc. N. Y. 1935.
Bellevure Ice Company. Maine 1936.
Bellewood Estates, Inc. Fla. 1936.
Bellfid Corporation. N. Y. 1935.
Bellfield Garage, Inc. N. Y. 1934.

Name State Date Charter Forfeited

Belliford Estates, Inc. Fla. 1936.
Belligate Construction Corp. N. Y. 1935.
Belligrove Realty Corporation. N. J. 1937.
Belli & Belli, Inc. N. Y. 1933.
Bellinger-Dugas Corporation. Fla. 1936.
Bellinger Inc., Allan. Ore. 1935.
Bellingham Men's Shop, Inc. Mass. 1934.
Bellingham Rabbitry, Inc. Mass. 1934.
Bellmans and Walters Union Club. Fla. 1936.
Bellmar Trading Corporation. N. Y. 1934.
Bellmawr Sand Company. N. J. 1936.
Bellmer Contracting Corporation. N. Y. 1935.
Bellmore Lumber Co., Inc. N. Y. 1934.
Bellmore Motor Sales, Inc. N. Y. 1934.
Bello Corp., The. Mass. 1936.
Bello Realty Co. N. J. 1934.
Bellofatto Construction Co. N. J. 1934.
Bellog Realty Corporation. N. Y. 1935.
Bellom Motors Corporation. N. Y. 1934.
Bellows Building Co. Fla. 1936.
Bellows Falls & Saxton River Street Ry. The First Mortgage 5% bonds due 1925 may possibly have some value in the future, when as and if the company's property is sold. We suggest that you keep in touch with the Bellows Falls Trust Company of Bellows Falls, Vt., for further developments.
Bellport Land Company. N. J. 1936.
Bellport Securities Corporation. N. Y. 1935.
Bellrae Realty Corporation. N. Y. 1935.
Bellrose Awning & Upholstering Corporation. N. Y. 1934.
Bellrose Eggs Inc. N. Y. 1935.
Bellroth Dress Co., Inc. N. Y. 1933.
Bell's Transfer, Inc. Fla. 1936.
Bellsey's Inc. N. Y. 1935.
Bellund, Inc. N. Y. 1935.
Bellville Furniture and Decorating Corporation. N. Y. 1935.
Bellware Products Co. Mass. 1934.
Bellwood Plumbing Co. Inc. N. J. 1935.
Bellwyn Motion Pictures Corporation. N. Y. 1934.
Belma Garage Inc. N. Y. 1935.
Belman Burners, Inc. Del. 1935.
Belman Garment Co. Inc. N. Y. 1935.
Belmar Bottling Works. N. J. 1934.
Belmar Building and Realty Co. N. J. 1935.
Belmar Coat Co., Inc. N. Y. 1933.
Belmar, H. C., Inc. N. J. 1935.
Belmar Hat Co. Inc. N. Y. 1935.
Belmar Holding Co. Fla. 1936.
Belmar Hotel, Inc. N. J. 1937.
Belmar Natatorium Inc. N. J. 1937.
Belmar Ocean Pier Company. N. J. 1937.
Belmar Park Estates, Inc. N. J. 1935.
Belmar Park Manor, Inc. N. J. 1935.
Belmar Park Realty Co. N. J. 1935.
Belmar Realty Co. N. J. 1935.
Belmar Swimming Pool Corp. N. J. 1934.
Belmar Upholstered Furniture Co. Del. 1937.
Belmarsh Drug Co. Mass. 1933.
Belmart Realty Corporation. N. Y. 1934.
Belmax Realty Corp. N. Y. 1935.
Belmer Products, Inc. Mass. 1936.
Belmill Realty Corp. N. Y. 1935.
Belmont Amusement Co. Del. 1934.
Belmont Amusement Corp. N. J. 1935.
Belmont Anthracite Coal Corp. Va. 1936.
Belmont Art Picture & Mirror Shop, Inc. N. Y. 1935.
Belmont Body Builders, Inc. N. J. 1935.
Belmont Builders Supply Co., Inc. Mass. 1933.
Belmont Butter & Egg Co. Inc. N. Y. 1935.
Belmont Cafeteria, Inc. N. Y. 1935.
Belmont-Cash Grocery Co. Fla. 1936.
Belmont Catering Co., Inc. N. J. 1934.
Belmont Clothes, Inc. N. Y. 1935.
Belmont Coal Company, Inc. N. Y. 1935.
Belmont Coffee Shop, Inc. N. Y. 1934.
Belmont Corporation. Fla. 1936.
Belmon Creameries, Inc. Fla. 1936.
Belmont Dairy Stores, Inc. N. J. 1934.
Belmont Dental Laboratories, Inc. Fla. 1936.
Belmont Development Co., Inc. Mass. 1936.
Belmont Distributors, Inc. W. Va. 1937.
Belmont Dress Shop, Inc. The. Mass. 1934.
Belmont Drug Co., Inc. Mass. 1935.
Belmont-Emory Corporation. Incorporated in New Jersey and was located at 921 Bergen Avenue, Jersey City, N. J. Letters addressed to the company were returned. On December 24, 1930, 6,250 shares of the capital stock were sold at auction for $8.00 the lot. It is our opinion that the company is out of business and the shares are worthless (1932).
Belmont Engineering Co., Inc. Del. 1934.
Belmont & Erbeck, Inc. N. Y. 1935.
Belmont Floor Covering Co. Inc. N. Y. 1935.

Name State Date Charter Forfeited

Belmont Forty-Second Street Office Building Corporation. N. Y. 1935.
Belmont Furniture Co., Inc. N. Y. 1933.
Belmont-Georgia Holding Co. Inc. N. Y. 1935.
Belmont Grill, Inc. N. J. 1937.
Belmont Hats, Inc. N. Y. 1934.
Belmont Hotel Co. of Bar Harbor. Me. 1934.
Belmont Ice & Coal Co., Inc. N. J. 1934.
Belmont Investment Co. Ore. 1936.
Belmont Jewelry Co., Inc. N. Y. 1934.
Belmont Live Poultry Corp. N. Y. 1935.
Belmont Lumber Co. N. J. 1935.
Belmont Lumber Company, Inc. N. Y. 1935.
Belmont Manor, Inc. N. J. 1936.
Belmont Manufacturing Co. Mass. 1936.
Belmont Manufacturing Company. N. J. 1937.
Belmont Motor Mart, Inc. Mass. 1933.
Belmont Music Shop, Inc. N. Y. 1935.
Belmont-On-The-Gulf Corporation. Fla. 1936.
Belmont Operating Co., Inc. N. J. 1937.
Belmont Park Homes Company, Inc. N. Y. 1935.
Belmont Pharmacy, Inc. of Brighton. Mass. 1937.
Belmont Plumbing and Heating, Inc. N. Y. 1935.
Belmont Producing Corporation. N. Y. 1935.
Belmont Products Co., Inc. N. Y. 1934.
Belmont Properties, Inc. Fla. 1936.
Belmont Quarries, Inc. Del. 1934.
Belmont Radio Shop, Inc. N. Y. 1935.
Belmont Realty Co. Fla. 1936.
Belmont Realty Co. Ore. 1936.
Belmont Realty Corp. Va. 1936.
Belmont Realty & Investment Co., Inc. N. J. 1934.
Belmont Restaurant, Inc. N. J. 1936.
Belmont Rotisserie Inc. N. Y. 1935.
Belmont Sales Company. Mass. 1937.
Belmont Sales Corp., Inc. N. J. 1936.
Belmont Security Co. N. J. 1935.
Belmont Service Station, Inc. N. Y. 1935.
Belmont Silk Co. N. J. 1935.
Belmont Springs Trust. The refunding 6% bonds due May 1, 1936, have a decree value of $50.81 per $100. unstamped bond, payable at the State Street Trust Company, Boston, Mass.
Belmont Supply Co., Inc. N. J. 1934.
Belmont Tavern. N. J. 1937.
Belmont Textiles Co., Inc. N. Y. 1935.
Belmont Theatre Corporation. N. Y. 1934.
Belmont Water Co., Inc. Del. 1936.
Belmont-Willett-Brown Oil Company. Organized in Oklahoma in 1918 and was located at 317-19 Central National Bank Bldg., Tulsa, Okla. The properties consisted of leases in the Garber-Billings field, Noble County Okla. The company was reported out of business in 1920 having lost their leases by default at which time the shares were reported as worthless.
Belmont-Williams Corp. N. Y. 1935.
Belmont Window Cleaning Company, Inc. N. Y. 1935.
Belmont Yellow Cab Co. Mass. 1935.
Belmont Zinc & Lead Co. Incorporated in Maine on June 10, 1908 and failed to file any returns during its existence. The charter was forfeited in 1915. The incorporation was held at the office of John T. Fagan of 85 Exchange St., Portland, Me. President, Geo. F. Gould, Portland, Me.; Treasurer, H. B. Clarity, Portland, Me. We searched our mining records back to 1908 and found no record of this company's operations nor any value to the stock. The shares in our opinion are without value.
Belmonte New American Laundry, Inc., The. N. Y. 1935.
Belmonte, T., & Co., Inc. N. Y. 1935.
Belmore Florida Land Co. Fla. 1936.
Belmore Garment Co., Inc. N. Y. 1934.
Belmore Hand Laundry, Inc. N. Y. 1935.
Belmore Live Stock Co. Fla. 1936.
Belmore Painting Co., Inc. N. Y. 1933.
Belmore Realty Corporation. N. Y. 1934.
Belmore Shops, Inc. N. Y. 1935.
Belmore Store, Inc., The. Mass. 1935.
Belmore Stores, Inc. Mass. 1934.
Belmount Holding Corporation. N. Y. 1935.
Belmuth Inc. N. Y. 1933.
Belnak Realty Corp. N. Y. 1935.
Belnard Realty Corporation, The. N. Y. 1935.
Belnor Hats, Inc. N. Y. 1935.
Belnor Manufacturing Company, Inc. N. Y. 1935.
Belnord Apartment Corp. Va. 1937.
Belnord Cloaks, Inc. N. Y. 1935.
Belnord Galaries, Inc. N. Y. 1935.
Belnord Holding Corporation. N. Y. 1934.
Belnord Millinery & Supply Co., Inc. N. Y. 1935.
Belnoron Corporation. N. Y. 1935.
Belo, Antonio, Company, Inc. N. Y. 1934.
Beloit Sand & Gravel Co. Del. 1935.

Name	State	Date Charter Forfeited
Beloit Water, Gas & Electric Company. The Fifth Third Union Trust Co., of Cincinnati, Ohio, holds funds to retire the Twenty-Five Year 5% S. F. Gold Bonds dated March 1, 1912 and due March 1, 1937, which were called for redemption on September 1, 1936, at 103.		
Belowsky Construction Co., Inc.	N. J.	1934.
Belpark Corporation.	Fla.	1936.
Belran Realty Corp.	N. Y.	1935.
Belritz Amusement Co. Inc.	N. Y.	1933.
Belsam Realty Corporation.	N. Y.	1934.
Belt Line Coal Corp.	Va.	1937.
Belt Line Ry. Co. The First Mortgage bonds have a decree value with the Central Hanover Bank & Trust Company, New York City.		
Beltcraft, Inc.	N. Y.	1935.
Beltex Plush Mills, Inc.	N. Y.	1935.
Belth, R., Co., Inc.	N. Y.	1935.
Belth & Senk, Inc.	N. Y.	1933.
Belton Lanier, Inc.	Fla.	1936.
Belton Realty Company, Inc.	N. Y.	1934.
Beltzhoover Electric Company.	W. Va.	1937.
Belva Tie & Lumber Company.	W. Va.	1937.
Belvedere Art Corporation, The.	N. Y.	1933.
Belvedere Cigar Stand, Inc.	N. Y.	1933.
Belvedere Clothing Co., Inc.	N. Y.	1933.
Belvedere Co.	Fla.	1936.
Belvedere Corp.	Me.	1935.
Belvedere-De Leslo Motors, Inc.	N. J.	1935.
Belvedere Development Co.	Fla.	1936.
Belvedere Finance Corporation.	Fla.	1936.
Belvedere Fruit Co. Inc.	N. Y.	1935.
Belvedere Gold Mining Company.	Idaho	1936.
Belvedere Hotel Co., Baltimore. Reorganized as Belvedere Hotel Corp. in January 1936.		
Belvedere Jockey Clubs, Inc.	Fla.	1936.
Belvedere Land Co.	Fla.	1936.
Belvedere Laundry, Inc.	N. Y.	1933.
Belvedere Lumber Co.	Fla.	1936.
Belvedere Market Co.	Md.	1936.
Belvedere Park Co.	Fla.	1936.
Belvedere Park, Inc., of West Palm Beach.	Fla.	1936.
Belvedere Realty Co.	Fla.	1936.
Belvedere Supplies, Inc.	Md.	1937.
Belvedere Tampa Co.	Fla.	1936.
Belvidere Apts., Cincinnati. Bonds have a liquidating value of $37.20 per $100. bond.		
Belvidere Building & Investment Company.	N. J.	1937.
Belvidere Industrial Alcohol Corp.	N. Y.	1935.
Belvidere Management Corp.	Mass.	1933.
Belvidere Paint & Hardware Company, Inc.	Mass.	1937.
Belview Dairy, Inc.	Va.	1936.
Belway Corp.	Del.	1934.
Belwin Limited, Inc.	Va.	1937.
Belwit Cafeteria & Lunch Co. Inc.	N. Y.	1935.
Belwit Coffee Pot Co., Inc.	N. Y.	1935.
Belwit Garage, Inc.	N. Y.	1934.
Belwood Photo Engraving Co., Inc.	N. Y.	1935.
Belz-Duncan Company.	N. J.	1937.
Belz-Parr, Inc.	N. J.	1935.
Belz-Welcker & Co., Incorporated.	N. Y.	1934.
Belzer, Schmuckler, Kramer, Inc.	N. Y.	1934.
Bem Realty Co., Inc.	N. Y.	1935.
Bemak, I. J., Inc.	N. Y.	1935.
Bemak & Lehman, Inc.	N. Y.	1934.
Bemar Realty Corporation.	N. Y.	1934.
Bembor Building Corporation.	N. Y.	1934.
Bemco Manufacturing Company, Inc.	N. Y.	1935.
Bement Corp.	Del.	1934.
Bemid Corporation.	N. Y.	1935.
Bemidji Electric Mfg. Co. Merged into Interstate Power Co.		
Bemis Heater, Inc.	Mass.	1933.
Bemis-Keith Operating Corp.	Mass.	1935.
Bemis & Law, Inc.	Fla.	1936.
Bemis Redwood Co.	Del.	1937.
Ben A. B. C. Holding Co.	N. J.	1934.
Ben-Al Baby Carriage Stores, Inc.	N. Y.	1935.
Ben-Arr Dress Co. Inc.	N. Y.	1935.
Ben-Art Hat Body Corp.	N. Y.	1935.
Ben Art Realty Co.	Fla.	1936.
Ben Auto Top and Body Rebuilding Co.	Ore.	1935.
Ben Bargain Store, Inc., The.	Fla.	1936.
Ben-Bay Builders Inc.	N. Y.	1935.
Ben-Bern Realty Co.	N. J.	1935.
Ben-Burk Sales Corp.	Mass.	1937.
Ben Coal Co., Inc.	Del.	1935.
Ben Diamond Co., Inc., The.	Fla.	1936.
Ben-El Realty Corporation.	N. Y.	1935.
Ben Hardware Co., Inc.	N. Y.	1934.
Ben-Hill Corporation.	Fla.	1936.
Ben-Her Corp.	N. J.	1935.
Ben Hur Clothing Company, Inc.	N. Y.	1935.
Ben & Jack, Inc.	N. Y.	1934.
Ben Jay Investment Co.	Fla.	1936.
Ben-Jer Realty Co., Inc.	N. Y.	1935.
Ben-Jo Dress Co., Inc.	N. Y.	1935.
Ben-Joe Trading Co., Inc.	N. Y.	1934.
Ben & Joe's Restaurant, Inc.	N. Y.	1933.
Ben-Lar Dresses, Inc.	N. Y.	1935.
Ben-Leo Corporation.	N. Y.	1935.
Ben & Lew's Clothes Shop, Inc.	N. Y.	1934.
Ben-Mac Clothes, Inc.	N. Y.	1935.
Ben-Mel Realty Co.	Fla.	1936.
Ben Mor Dress Co. Inc.	N. Y.	1935.
Ben Muhr Garment Corporation.	N. Y.	1934.
Ben-Noik Company, Inc.	N. Y.	1935.
Ben-Peroth Holding Corp.	N. Y.	1935.
Ben Realty Co.	N. J.	1935.
Ben & Sally, Inc.	N. Y.	1935.
Ben-Saul-Son Mortgage & Finance Corporation.	N. Y.	1935.
Ben-Som Hat Co., Inc.	N. Y.	1934.
Ben-Trap Corporation.	N. J.	1936.
Ben-Williams Furniture Co.	N. J.	1934.
Ben Wolf Cafeteria, Inc.	N. Y.	1935.
Benab Realty Co. Inc.	N. Y.	1935.
Benal Builders, Inc.	N. Y.	1935.
Benal Warehouse, Inc.	N. J.	1937.
Benari Garages Corporation.	N. Y.	1935.
Benarosh, M., & Co., Inc.	N. Y.	1935.
Benat Oil and Heating Corp'n.	N. Y.	1935.
Benat Trading Co., Inc.	N. Y.	1934.
Benate Realty Corporation.	N. Y.	1935.
Benbos Realty Corporation.	N. Y.	1934.
Benbrook & Stout, Inc.	N. J.	1937.
Benbush Corporation.	N. Y.	1934.
Bencell Estates, Inc.	N. Y.	1935.
Bench and Bar Company, The.	N. Y.	1934.
Benclare Stationery & Printing Service, Inc.	N. Y.	1933.
Benco Investment Co.	Fla.	1936.
Bencoe Exporting and Importing Co., Inc.	N. Y.	1935.
Bencoe Lumber Company Inc.	N. Y.	1935.
Bencroft Realty Corporation.	N. Y.	1933.
Bend Farm Products Co. Inc.	N. Y.	1935.
Bend Flying Service.	Ore.	1935.
Bend Mining Co.	Ore.	1936.
Bend Theatres, Inc.	Ore.	1936.
Bend Vier Company.	Ore.	1935.
Bend View Company.	Oregon	1938.
Bendall Pharmacy, Inc.	Va.	1937.
Benday Coast, Inc.	N. Y.	1934.
Bendel Construction Co., Inc.	N. Y.	1934.
Benden, Inc.	N. Y.	1935.
Bender, A. Lincoln, Corporation, The.	N. Y.	1935.
Bender, Arthur, Inc.	N. Y.	1935.
Bender Co.	N. J.	1935.
Bender Construction Co.	N. J.	1935.
Bender Electric & Supply Co., Inc.	Fla.	1936.
Bender Fur Manufacturing Co., Inc.	N. Y.	1935.
Bender Holding Corp.	N. J.	1935.
Bender, N., Co., Inc.	N. Y.	1933.
Bender-Nichols, Inc.	Fla.	1936.
Bender (R. C.), Inc.	Fla.	1936.
Bender, Richard Co.	N. J.	1935.
Bender Realty Co., Inc.	Fla.	1936.
Bender, W., Incorporated.	N. Y.	1935.
Bender, W. F., & Co. Inc.	N. Y.	1934.
Bender's Coffee Shop, Inc.	Ore.	1936.
Bendet, Samuel, Inc.	N. Y.	1935.
Bendheim, A. H., & Co., Inc.	N. Y.	1934.
Bendien's World Service, Inc.	Del.	1936.
Bendix and Fisher, New York City. Dissolved Aug. 5, 1927.		
Bendix, Inc.	N. Y.	1935.
Bendix Max, Inc.	N. J.	1937.
Bendix & Weinberg, Inc.	N. Y.	1934.
Bendle Investment Co.	Fla.	1936.
Bendle Properties, Inc.	Fla.	1936.
Bendo Ballard Burner-Realty Co. Inc., The.	N. Y.	1935.
Bendos Construction Co.	N. J.	1935.
Beneat Company, Inc.	N. Y.	1934.
Benedek-Goldsmith Co., Inc.	N. Y.	1934.
Benedetti & Mashey Marble and Tile Works, Inc.	N. Y.	1933.
Benedetto Construction Co., Inc.	N. J.	1934.
Benedetto Contracting Co., Inc.	N. Y.	1935.
Benedict Ave. Construction Corp.	N. Y.	1935.
Benedict & Burnham Mfg. Co. Consolidated into American Brass Co.		
Benedict Construction Co., Inc.	N. Y.	1933.
Benedict & Heiney, Inc.	N. Y.	1935.
Benedict, Inc.	Fla.	1936.
Benedict Lines, Inc.	W. Va.	1937.
Benedict Metal Works, Inc.	N. Y.	1933.
Benedict Pineapple Co.	Fla.	1936.

Name	State	Date Charter Forfeited
Benedict Pollak & Co.	Fla.	1936.
Benedict Schwarz & Co., New York City.		Dissolved Oct. 21, 1927.
Benedict Stone of Maryland, Inc.	Md.	1935.
Benedith Investment Co.	N. J.	1934.
Beneficial Developers Association of Florida, Inc.	Fla.	1936.
Beneficial Finance Corporation.	Fla.	1936.
Beneficial Loan Corp.		Consolidated to form Beneficial Industrial Loan Corp.
Beneficial Loan Society of Davenport.	Del.	1936.
Beneficial Loan Society of Des Moines.	Del.	1936.
Beneficial Loan Society of Plainfield.	Del.	1937.
Beneficial Loan Society of South Bend.	Del.	1936.
Beneficial Loan Society of Terre Haute.	Del.	1936.
Beneficial Loan Society of Waterville.	Del.	1937.
Benefit Funeral Association, Inc.	Md.	1934.
Benefit Holding Corporation.	Fla.	1936.
Benel Realty Corporation.	N. Y.	1935.
Benelli Construction Corporation.	N. Y.	1935.
Benenati & Zlotnik, Inc.	N. Y.	1935.
Benenson Land Improvement Corporation.	N. Y.	1933.
Benenson Restaurant, Incorporated.	N. Y.	1935.
Benenson Trading Corporation.	N. Y.	1935.
Benequit-Bielozerkov Gamileth Chasodim Association, Inc.	N. Y.	1935.
Benesheewah, Inc.	Fla.	1936.
Benest Realty Corporation.	N. Y.	1934.
Benevento Realty Co.	N. J.	1934.
Benevolent Funeral Home, Inc.	Fla.	1936.
Benevolent Trading Corporation.	N. Y.	1935.
Benfield & Milne Mfg. Co.	N. Y.	1934.
Benford Auto Products, Inc.		Incorporated in Delaware on July 21, 1919, and is no longer in existence having become inoperative and void on March 18, 1925. The last report filed in 1921 showed Mr. Herman Lubetkin, as a director. Mr. Lubetkin, an attorney, located at 21 E. 40th St., N. Y. C. informed us that the company is out of business and that the stock is without value. (1937)
Benfried Auto Sales, Inc.	N. Y.	1935.
Bengal Clothes Inc.	N. Y.	1935.
Bengo Electric & Sporting Goods Corporation.	N. Y	1935.
Bengol Realty & Construction Co.	N. J.	1937.
Bengore Realty Corporation.	N. Y.	1935.
Bengreen Realty Co., Inc.	N. Y.	1934.
Benguiat, B., Co., Inc.	N. Y.	1935.
Benguss Construction Corporation.	N. Y.	1935.
Benham Engineering Co.	Del.	1936.
Benham, F. Darius, Inc.	N. Y.	1933.
Benhar Garage Corporation.	N. Y.	1935.
Benhar Stores Inc.	N. Y.	1935.
Benhort Realty Corporation.	N. Y.	1934.
Benickson, Inc.	N. Y.	1935.
Benicson Costumes Inc.	N. Y.	1935.
Benigna Gold Mine Co.	Ore.	1936.
Benigno & Delapella, Inc.	N. J.	1936.
Beninati Grape Co., Inc.	N. J.	1934.
Benir Realty Corporation.	N. Y.	1935.
Benish Restaurant Corp.	Del.	1937.
Benitez R. M. Cigar Co.	Fla.	1936.
Benjac Department Stores, Inc.	N. Y.	1935.
Benjamin, Al, Co., Inc.	Mass.	1934.
Benjamin A. Field Tool Company, Inc.	N. J.	1936.
Benjamin Bros.	N. Y.	1935.
Benjamin, Charles K., Inc.	N. Y.	1935.
Benjamin Co., The.	Fla.	1936.
Benjamin Company.	N. J.	1936.
Benjamin Dress Co., Inc.	N. Y.	1935.
Benjamin Electrical Engineering Works, Inc.	N. Y.	1933.
Benjamin, Eugene, Inc.	N. Y.	1935.
Benjamin, F. C., & Co., Inc.	N. Y.	1935.
Benjamin Fur Mfg. Co., Inc.	N. Y.	1934.
Benjamin and Glick, Inc.	N. Y.	1935.
Benjamin Holding Corporation.	Fla.	1936.
Benjamin, J. W., and Son, Inc.	N. Y.	1934.
Benjamin, J. W., & Sons, Inc.	N. Y.	1933.
Benjamin, Korndorfer and Hastings, Inc.	N. Y.	1934.
Benjamin, L., & Sons Inc.	N. Y.	1935.
Benjamin, Louis Co.	Del.	1934.
Benjamin, M., Inc.	N. Y.	1935.
Benjamin, Michael, Co. Inc.	Del.	1934.
Benjamin, P. A., Mfg. Co. Inc.	N. Y.	1934.
Benjamin Park Railway Co.	Fla.	1936.
Benjamin Rapp Land Co.	Fla.	1936.
Benjamin Realty Corporation.	N. Y.	1934.
Benjamin, S. M., Form and Fixture Co., Inc.	N. Y.	1935.
Benjamin, Sam R., Inc.	N. Y.	1935.
Benjamin Security Corporation.	N. Y.	1934.
Benjamin Trading Corporation.	N. Y.	1935.
Benjamin, W. W. Company.	Mass.	1937.
Benjamin's Cigars.	N. J.	1936.
Benjamin's Clothes Shop, Inc.	N. J.	1934.
Benjamin's Garage, Inc.	N. J.	1935.
Benjamin's, Inc.	Del.	1936.
Benjamin's, Inc.	Mass.	1935.
Benjbob Realty Corporation.	N. Y.	1935.
Benjirv Corporation.	N. Y.	1935.
Benjon, Inc.	Del.	1936.
Benkay Construction Corporation.	N. Y.	1935.
Benkor Delicatessen & Restaurant Corp.	N. Y.	1934.
Benkor Lunch Bar, Inc.	N. Y.	1935.
Benkug Realty Corporation.	N. Y.	1934.
Benler Realty Corporation.	N. Y.	1935.
Benlou Realty Corporation.	N. Y.	1935.
Benlou Sweet Shops, Inc.	N. Y.	1934.
Benmar Frocks Inc.	N. Y.	1935.
Benmar Garage Co., Inc.	N. Y.	1933.
Benmark Realty Co. Inc.	N. J.	1935.
Benmeyer's Inc.	N. J.	1935.
Benmor Construction Co. Inc.	N. Y.	1935.
Benmor Holding Corp.	N. J.	1935.
Benmor Investing Co., Inc.	N. Y.	1935.
Benmor Products Corporation.	N. Y.	1935.
Benmore Holding Corporation.	N. Y.	1934.
Benmore Manufacturing Co.	Mass.	1935.
Benmore Trading Corporation.	N. Y.	1935.
Benmore's Soda-Luncheon, Inc.	N. Y.	1935.
Benmoritz Corporation, The.	N. Y.	1935.
Bennab Music & Sport Shop, Inc.	N. Y.	1935.
Benneb Dress Mfg. Co. Inc.	N. Y.	1935.
Bennel Holding Corp.	N. Y.	1935.
Benner, C. F., Co. Inc.	Mass.	1935.
Benner Cafeteria, Inc.	N. Y.	1935.
Benner Investment Co.	Fla.	1936.
Bennet, N. L., & Co. Inc.	N. Y.	1935.
Bennett (A. I.) Realty Corporation.	Fla.	1936.
Bennett, Arnold, Inc.	N. Y.	1934.
Bennett Associates, Inc.	Fla.	1936.
Bennett Ave. Market, Inc.	N. Y.	1935.
Bennett Avocado Planting, Inc.	Fla.	1936.
Bennett, B. J., & Co., Inc.	N. Y.	1935.
Bennett Bakery, Inc.	N. Y.	1934.
Bennett, Benj. F., Bldg. Co.	Md.	1934.
Bennett, Bolster & Coghill, Inc.	N. Y.	1935.
Bennett Brothers Co.	Mass.	1936.
Bennett (C. A.), Inc.	Fla.	1936.
Bennett, C. L., Service Stations Inc.	N. Y.	1935.
Bennett (C. R.), Co.	Fla.	1936.
Bennett-Chapmanizing, Inc.	Mass.	1937.
Bennett-Chevrolet Co., Inc.	Fla.	1936.
Bennett Coal Co., Inc.	N. J.	1937.
Bennett & Co.	Md.	1936.
Bennett Construction Co., Inc.	Fla.	1936.
Bennett, Converse & Schwab, Incorporated.	N. Y.	1935.
Bennett Corporation, The.	Fla.	1936.
Bennett Creek Dairy & Poultry Corp.	Va.	1937.
Bennett, D. V., Company, Inc.	N. Y.	1934.
Bennett Dairies, Inc.	N. Y.	1935.
Bennett Electrical Sign Co. Inc.	N. Y.	1933.
Bennett E. R. Realty Co.	Fla.	1936.
Bennett (F. A.) Building & Construction Co., Inc.	Fla.	1936.
Bennett, F. A., Co.	Fla.	1936.
Bennett (F. A.), Inc.	Fla.	1936.
Bennett (F. A.) Realty Co.	Fla.	1936.
Bennett, Francis I., Inc.	N. Y.	1935.
Bennett, George F., Inc.	Del.	1934.
Bennett & Goldberg, Inc.	N. Y.	1935.
Bennett, Gordon Hotel Corp.	N. J.	1934.
Bennett, Harrison, Inc.	N. Y.	1935.
Bennett Holding Co.	Fla.	1936.
Bennett Holding Company, Inc.	N. J.	1937.
Bennett and Howells Coal Co.	Del.	1936.
Bennett Insured Steel Treating Co. Inc.	N. J.	1935.
Bennett & Koeppel, Architects, Inc.	N. Y.	1935.
Bennett Leather & Grease Company, Inc.	Oregon	1938.
Bennett, M., & Co., Inc.	Mass.	1935.
Bennett Manufacturing Co.	Fla.	1936.
Bennett Motor Co.	Fla.	1936.
Bennett, Myrtle Food Products Corp.	N. J.	1934.
Bennett (Norman K.) & Co.	Fla.	1936.
Bennett Pictures Corporation.	N. Y.	1935.
Bennett, R. W., Corporation.	N. Y.	1935.
Bennett Realty Co.	Fla.	1936.
Bennett Realty Company.	Ore.	1935.
Bennett, S. C., & Company, Inc.	N. J.	1935.
Bennett Shoe Co.	Fla.	1936.
Bennett Shoe Store, Inc.	Md.	1936.
Bennett Shops, Inc.	N. J.	1935.
Bennett Syndicates, Inc.	N. Y.	1935.
Bennett (Thomas B.) & Co.	Del.	1935.
Bennett Trading Company (excused 1935, Maine).		
Bennett-Turner Construction Co., Inc.	Fla.	1936.
Bennett Used Cab Corporation.	N. Y.	1935.

Name	State	Date Charter Forfeited
Bennett, Van I., Inc.	Mass.	1933.
Bennett, W. H., Co.	Mass.	1933.
Bennett, Walter V., Inc.	N. Y.	1935.
Bennett Welding Auto Body Works, Inc.	N. Y.	1935.
Bennett Wholesale Grocery & Feed Co.	Fla.	1936.
Bennett, William F., Co. of Worcester.	Mass.	1936.
Bennett Wire Company, Inc.	N. Y.	1933.
Bennett & Wood, Inc.	N. Y.	1933.
Bennett Woolen Co., Inc.	N. Y.	1933.
Bennett's.	N. J.	1935.
Bennett's Arlington Garage.	N. J.	1934.
Bennett's (F. A.) Biscayne Bay Syndicate, Inc.	Fla.	1936.
Bennett's Pharmacy, Inc.	Fla.	1936.
Bennicelli Metal Casting Corp.	N. Y.	1935.
Bennion, Hyrum, & Sons Company.	Idaho	1936.
Bennitt-Reemelin Co., Inc.	Fla.	1936.
Beno Realty Co., Inc.	N. Y.	1935.
Benog Construction Corporation.	N. Y.	1935.
Benoist, Emile, & Co., Inc.	N. Y.	1935.
Benoist Farms, Inc.	Fla.	1936.
Benoit Construction Corporation.	N. Y.	1934.
Benoit Dunn Co.	Resumed business 1933,	Me.
Benoit-Dunn Company.	Maine	1936.
Benoit (J. A.) Construction Co., Inc.	Me.	1933.
Benois Delicatessen Inc.	N. Y.	1935.
Benon Building Corporation.	N. Y.	1935.
Benow-Freed Realty Corporation.	N. Y.	1935.
Benowitz, J., Inc.	N. Y.	1934.
Benphil Garage Corporation.	N. Y.	1933.
Benport Construction Corporation.	N. Y.	1934.
Benpug Realty Corp.	N. Y.	1935.
Benrana Realty Corporation.	N. Y.	1935.
Benreb Realty Corporation.	N. Y.	1935.
Benro Brokerage Corporation.	N. Y.	1935.
Benros Corporation.	N. Y.	1935.
Benrose Realty Corporation.	N. Y.	1935.
Ben's Auto Top and Body Co.	Del.	1937.
Ben's Sandwich Shop, Inc.	Mass.	1935.
Bensalem Plaza Services, Inc.	Del.	1934.
Bensam Garage Corporation.	N. Y.	1934.
Bensam Hat Co. Inc.	N. Y.	1935.
Bensam Holding Co.	N. J.	1935.
Bensam Markets, Inc.	N. Y.	1935.
Bensam Neckwear Co., Inc.	N. Y.	1934.
Bensam Stores, Inc.	N. Y.	1934.
Bensan Upholstery Corp.	N. Y.	1935.
Bensar Realty Co. Inc.	N. Y.	1935.
Bensdorf, Marx, Inc.	Del.	1934.
Bensel-Brown Co.	Fla.	1936.
Bensel Realty Corp.	N. Y.	1935.
Bensen & Wasserman, Inc.	N. Y.	1935.
Benset Realty Corporation.	N. Y.	1935.
Bensim Holdings Ltd.	N. Y.	1935.
Benskol Realty Corporation.	N. Y.	1935.
Bensky & Kleiman Garment Co., Inc.	N. Y.	1935.
Bensol Garage Inc.	N. Y.	1935.
Benson Auto Sales Corporation.	N. Y.	1934.
Benson Bakery, Inc.	N. Y.	1935.
Benson Bay Corp.	N. Y.	1935.
Benson Boys' Shoppe, Inc.	N. Y.	1933.
Benson-Brighton Beach Laundry, Inc.	N. Y.	1934.
Benson Cleaners, Inc.	N. Y.	1934.
Benson Corporation, The.	Fla.	1936.
Benson County Abstract Company, Minnewaukan, N. D.	N. D.	1937
Benson Cutlery Manufacturing Co., Inc.	N. Y.	1935.
Benson, Cyrus Company, Inc., The.	N. Y.	1933.
Benson Exchange Inc.	N. Y.	1935.
Benson Finance Corporation.	N. Y.	1934.
Benson Hardware and Steam Heat Co. Inc.	N. Y.	1935.
Benson Investing Corporation.	N. Y.	1935.
Benson-Link Realty Corp.	Md.	1934.
Benson Packing Company, Inc.	N. Y.	1935.
Benson Parquet Flooring Co., Inc.	N. Y.	1934.
Benson Restaurant, Inc.	N. Y.	1933.
Benson Shoe Mfg. Co.	Mass.	1934.
Benson Theatres Inc.	Del.	1935.
Benson, Thomas J., Co.	Del.	1934.
Benson, Walter, Inc.	N. Y.	1935.
Bensonhurst Auburn Company, Inc.	N. Y.	1935.
Bensonhurst Auto Repair Inc.	N. Y.	1935.
Bensonhurst Awning & Window Shade Mfg. Co. Inc.	N. Y.	1935.
Bensonhurst Butchers Inc.	N. Y.	1935.
Bensonhurst Embroidery Works, Inc.	N. Y.	1935.
Bensonhurst Food Corporation.	N. Y.	1933.
Bensonhurst Hudson-Essex Corporation.	N. Y.	1935.
Bensonhurst Lumber & Supply Co., Inc.	N. Y.	1933.
Bensonhurst Marble Works, Inc.	N. Y.	1935.
Bensonhurst Motor Sales Corporation.	N. Y.	1935.
Bensonhurst Music Shops, Inc.	N. Y.	1935.
Bensonhurst Roofing Co. Inc.	N. Y.	1933.
Bensonhurst Woodworking & Glazing Corporation.	N. Y.	1935.
Benson's Book & Jewelry Store, Inc.	Fla.	1936.
Benson's Service, Inc.	N. J.	1937.
Bensonview Apartments, Inc.	N. Y.	1935.
Bensull Co.	N. J.	1935.
Bent and Bush Co.	Mass.	1933.
Bent Motor Sales Corporation.	N. Y.	1933.
Bentalon Realty Corp.	Md.	1936.
Bentex Fabrics Corporation.	N. Y.	1934.
Bentick Telephone Co., Westhope.	N. D.	1935.
Bentley, A. & Sons Co. of Jacksonville, Fla., The.	Fla.	1936.
Bentley Chain Stores, Inc.	Del.	1934.
Bentley Clothes Shop, Inc.	N. Y.	1935.
Bentley (Frank) & Co., Inc.	Fla.	1936.
Bentley Holding Corporation.	N. Y.	1935.
Bentley-Manheimer, Inc.	Oregon	1937.
Bentley Mercantile Corp. of Del.	Del.	1937.
Bentley Paper Co., Inc.	Md.	1934.
Bentley, S. E., Co.	Mass.	1933.
Bentley Stores Corporation.	N. J.	1937.
Bentley-Trezevant Florida Avenue Property, Inc.	Fla.	1936.
Bentley-Trezevant Holding Co.	Fla.	1936.
Bentley-Trezevant, Inc.	Fla.	1936.
Bentley's Inc.	Del.	1937.
Benton Clothes Co., Inc.	N. Y.	1935.
Benton Construction Corporation.	N. Y.	1934.
Benton Co-operative Company, Inc.	N. Y.	1933.
Benton County Hardware Co.	Del.	1934.
Benton County Lumber Co.	Ore.	1936.
Benton Funeral Home, Inc.	Fla.	1936.
Benton Holding Co.	Fla.	1936.
Benton (J. A.), Co.	Fla.	1936.
Benton Land Co.	Me.	1933.
Benton-Lane Lumber Co.	Ore.	1935.
Benton, Perce R., Inc.	N. Y.	1934.
Benton Planing Mill and Supply Company.	Ore.	1935
Benton Realty Company.	N. Y.	1935.
Benton Rothbard Co. Inc.	N. Y.	1935.
Bentroy Realty Co., Inc.	N. Y.	1935.
Bentwood Farm, Inc.	Del.	1937.
Bentz Automobile Co.	Fla.	1936.
Bentzen Candy Company, Inc., The.	N. Y.	1933.
Benvenuto, Arturo, Inc.	N. Y.	1933.
Benwal Building and Construction Corporation.	N. Y.	1935.
Benware, George H., Inc.	Mass.	1936.
Benway Properties, Inc.	Fla.	1936.
Benwell & Company.	Del.	1934.
Benwell Corporation.	N. J.	1936.
Benwin Holding Corporation.	N. Y.	1935.
Benwitt, J. H. Inc.	N. J.	1934.
Benz Electric Equipment Corporation.	N. Y.	1934.
Benz Kid Factory No. 2, Inc.	Mass.	1934.
Benz-Oil Corp.	Del.	1934.
Benzer & Marcus, Inc.	N. Y.	1935.
Benzian, Herman, Inc.	N. Y.	1934.
Benzie Consolidated Telephone Co.	Acquired by Michigan Bell Telephone Co.	
Benziger, Blase, & Co., Inc.	N. Y.	1935.
Benzion Window and Sign Cleaning Co. Inc.	N. Y.	1935.
Benzola Company, Inc.	N. Y.	1935.
Benzonoid Chemical Company, Inc.	N. Y.	1935.
Ber-Dee-Lank-Realty Corporation.	N. Y.	1935.
Ber-Diem's, Inc.	Fla.	1936.
Ber-Gold Enterprises, Inc.	N. Y.	1933.
Ber-Land Dress Co. Inc.	N. Y.	1935.
Ber-Land Hat Co., Inc.	16 West 39th Street, New York City. Schedule in bankruptcy filed July 14, 1927 listing liabilities as $17,980. and assets $9,706.	
Ber-Le Dress Corporation.	N. Y.	1933.
Ber-Mac Coffee Roasters, Inc.	N. Y.	1935.
Ber-Mac Holding Corporation.	N. Y.	1935.
Ber-Rose Holding Co. Inc.	N. Y.	1935.
Ber-Tom Corporation.	N. Y.	1935.
Berada Realty Corp.	N. Y.	1934.
Beraldino James & Son, Inc.	N. J.	1936.
Berall Realty Co., Inc.	Fla.	1936.
Berait Furniture Corporation.	N. Y.	1934.
Berann Stores, Inc., The.	N. Y.	1935.
Berard & Sons, Inc.	R. I.	1937.
Berardi, Vincent, & Company, Inc.	N. Y.	1935.
Berben Luncheonette, Inc.	N. Y.	1935.
Berben Manufacturing Corp.	N. Y.	1934.
Berberian, L. M., Corp.	Del.	1934.
Berbon Holding Corp.	N. Y.	1935.
Bercale Holding Co.	N. J.	1934.
Berch Finance Corp.	Del.	1936.
Berco Realty Corp.	N. J.	1935.
Bercum Realty Corporation.	N. Y.	1935.
Berda Realty Corporation.	N. Y.	1935.
Berdiana Realty Co., Inc.	N. Y.	1935.

Name	State	Date Charter Forfeited
Berdoll-Miller Mining Co.	Del.	1934.
Berdon Players, Inc.	N. Y.	1935.
Berduc Realty Corp.	New York City.	Dissolved August 1, 1927.
Berea Super-Service Corp.	Del.	1934.
Bereg Munkacser Business Corporation.	N. Y.	1934.
Bercid Garage Corporation.	N. Y.	1935.
Berenbroick Holding Company.	N. J.	1937.
Berenco Garage, Inc.	N. Y.	1935.
Berend School of Music, Inc.	N. Y.	1935.
Berendo-Wilshire Apts., Los Angeles. First 6½% bonds due 1925-38 have a liquidating value of $242.33 per $1000. bond.		
Berens, Conrad, Mrs., Inc.	N. Y.	1934.
Berenson, L., & A. Mirner, Inc.	N. Y.	1935.
Berenson Plumbing and Heating Co., Inc.	N. Y.	1935.
Berenson-Warner Company, Inc.	N. Y.	1935.
Berentsen, Richard B., Inc.	N. Y.	1935.
Berepeck Realty Corporation.	N. Y.	1935.
Beresford Celery Co.	Fla.	1936.
Beresford Holding Co.	Fla.	1936.
Beret, Hanky, Incorporated.	N. Y.	1935.
Beret Manufacturing Co. Inc.	N. Y.	1935.
Berezov-Hedler, Inc.	N. Y.	1934.
Berfague Realty Corporation.	N. Y.	1935.
Berfel Realty Corporation.	N. Y.	1935.
Berfin Amusement, Inc.	Mass.	1935.
Berfin Realty Co. Inc., The.	N. Y.	1935.
Berfond, Abe, Realty Corporation.	N. Y.	1935.
Berfond Const. Corp.	N. Y.	1934.
Berfox Garage Corp.	N. Y.	1934.
Berfried Realty Corporation.	N. Y.	1935.
Berg, A., Co., Inc.	N. Y.	1934.
Berg-Berk Realty Corporation.	Fla.	1936.
Berg Bros., Factors Corp.	N. Y.	1933.
Berg, Charles E., Inc.	Fla.	1936.
Berg, David, Inc.	N. Y.	1935.
Berg, E. A., Inc.	N. Y.	1935.
Berg Grocery Corporation.	N. Y.	1935.
Berg Holding Corporation.	Fla.	1936.
Berg, I. & M., Inc.	N. Y.	1935.
Berg, J. & Sons, Inc.	N. Y.	1935.
Berg & Lipoff Construction Co., Inc.	N. Y.	1935.
Berg, M. C., Inc.	N. Y.	1935.
Berg Manufacturing Co.	Del.	1935.
Berg-Marshall, Inc.	Fla.	1936.
Berg-McLaren Co.	Ore.	1935.
Berg Medicine Company. Incorporated in Iowa in 1902 and expired in 1922. Mr B. C. Baumgardner of Des Moines, Iowa, filed the original articles. H. G. Lee of Des Moines, was Treasurer. We found no value to the stock.		
Berg & Oakley Auto Sales Corp.	N. Y.	1935.
Berg Perfect Pleating Corporation, The.	N. Y.	1935.
Berg-Tolk Realties Corp.	N. Y.	1934.
Berg Winship, Inc.	N. Y.	1935.
Berga Realty Corp.	N. Y.	1935.
Bergal Realty Corporation.	N. Y.	1935.
Bergallen, Inc.	N. J.	1935.
Bergames Const. Co. Inc.	N. Y.	1934.
Bergardi Clothes, Inc.	Mass.	1936.
Bergdal, Stephen, Inc.	N. J.	1937.
Bergdal-Zingg, Inc.	N. J.	1935.
Berge-Rose Coal Co.	Del.	1936.
Bergemeister Brewing Co. Reorganized as Warsaw Brewing Corp. Forty shares of old common received one new share.		
Bergen Agency, Inc.	N. Y.	1935.
Bergen Aqueduct Co., N. J. In 1921 the entire plant of this company was purchased by the Village of Ridgewood, N. J. They were paid in cash for their holdings.		
Bergen Arena Corp.	N. J.	1934.
Bergen Art Metal Works, Inc.	N. J.	1935.
Bergen Auto Painting Shop, Inc.	N. Y.	1934.
Bergen Bedding & Floor Covering Co.	N. J.	1935.
Bergen Boulevard Corp.	N. J.	1934.
Bergen Brewers, Inc.	N. J.	1937.
Bergen Brothers Tea Company.	N. Y.	1933.
Bergen Building Co.	N. J.	1935.
Bergen Building Co. Inc.	N. Y.	1935.
Bergen Business Brokers.	N. J.	1934.
Bergen Cafeterias, Inc.	N. Y.	1935.
Bergen-Cliff Holding Company.	N. J.	1936.
Bergen Coach Company.	N. J.	1937.
Bergen Coffee Pot Inc.	N. Y.	1935.
Bergen and Connelly Amusement Co., Inc.	N. J.	1936.
Bergen Construction Company, Inc.	N. J.	1937.
Bergen Contracting Company.	N. J.	1936.
Bergen Corporation, The.	N. Y.	1934.
Bergen County Bus Co.	N. J.	1934.
Bergen County Credit Bureau.	N. J.	1935.
Bergen County Development Co.	N. J.	1935.
Bergen County Distributors, Inc.	N. J.	1937.
Bergen County Flooring Corp.	N. J.	1934.
Bergen County Holding Company.	N. J.	1937.
Bergen County Holding Corp.	Del.	1937.
Bergen Co., Pocohontas Coal Company, Inc.	N. J.	1937.
Bergen County Homes, Inc.	N. J.	1934.
Bergen County Land & Building Corp.	N. J.	1935.
Bergen County Printing & Publishing Co.	N. J.	1937.
Bergen County Radium Institute.	N. J.	1935.
Bergen County Radio Co.	N. J.	1934.
Bergen County Realty & Construction Co.	N. J.	1936.
Bergen County Realty Service, Inc.	N. Y.	1933.
Bergen County Sports Club, Inc.	N. J.	1934.
Bergen County Stores Builders, Inc.	N. J.	1934.
Bergen County Surgical Supply Co., Inc.	N. J.	1937.
Bergen County Swimming Pool Inc.	N. J.	1934.
Bergen County Syndicate, Inc.	N. Y.	1935.
Bergen County Tile Co.	N. J.	1934.
Bergen County Title & Mortgage Co.	N. J.	1936.
Bergen County Transportation Corp.	N. J.	1935.
Bergen Credit Bureau, Inc.	N. J.	1935.
Bergen Dairies, Inc.	N. J.	1935.
Bergen Dairies of Ridgewood, Inc.	N. J.	1937.
Bergen Discount & Credit Company.	N. J.	1937.
Bergen District Realty & Investment Co.	N. J.	1936.
Bergen Engineering Service Corp.	Fla.	1936.
Bergen Essex Construction Co.	N. J.	1935.
Bergen Estates.	N. J.	1935.
Bergen Finance Company.	N. J.	1936.
Bergen Furniture Works, Inc.	N. Y.	1934.
Bergen, G., Mfg. Corp.	N. Y.	1934.
Bergen-Hansbury Co. of New Jersey.	N. J.	1935.
Bergen Hardware Co., Inc.	N. J.	1934.
Bergen, Harry, Inc.	N. Y.	1934.
Bergen Hat Corp.	N. J.	1934.
Bergen Heating Service, Incorporated.	N. J.	1936.
Bergen Heights Realty Co., Inc.	N. J.	1934.
Bergen Heights Town Co.	N. J.	1935.
Bergen Holding Co.	Fla.	1936.
Bergen Holding Co. Inc.	N. J.	1935.
Bergen Home Development Co.	N. J.	1935.
Bergen Horse Company.	N. J.	1936.
Bergen & Hudson Realty Co.	N. J.	1934.
Bergen, Inc.	N. J.	1935.
Bergen Investors Corporation.	N. J.	1936.
Bergen Iron Construction Co.	N. J.	1934.
Bergen Land & Construction Co. Incorporated in New Jersey in 1907 to deal in real estate at Hillsdale Manor, Bergen County, N. J. Agent, Charles E. Ball. The charter of the company was forfeited in 1911. We found no value to the stock and therefore believe the shares are without value.		
Bergen Land Development Corporation.	N. J.	1936.
Bergen Laundry of Hudson County.	N. J.	1936.
Bergen Laundry Service, Inc.	N. J.	1937.
Bergen Opportunities, Inc.	N. J.	1937.
Bergen Paint & Wallpaper Co., Inc.	N. J.	1937.
Bergen Live Poultry Co., Inc.	N. J.	1934.
Bergen Products Corporation.	N. J.	1936.
Bergen Metal Calling Co., Inc.	N. Y.	1934.
Bergen Milk Transportation Co.	N. J.	1934.
Bergen Motor Vehicle Maintenance Corporation.	N. Y.	1933.
Bergen National Corp.	N. J.	1935.
Bergen-Newark Amusement Co.	N. J.	1935.
Bergen Pharmacy.	N. J.	1934.
Bergen Plate & Window Glass Co.	N. J.	1935.
Bergen Plumbing Supply Co. Inc.	N. J.	1935.
Bergen Power Press, Inc.	N. Y.	1935.
Bergen Publishers' Corp.	N. J.	1934.
Bergen Realty Associates.	N. J.	1934.
Bergen Realty Co., Inc.	Fla.	1936.
Bergen Roadside Inn, Inc.	N. Y.	1935.
Bergen and Ryan, Inc.	N. Y.	1935.
Bergen Security Corp.	N. J.	1935.
Bergen Shepard Realty Company.	N. J.	1937.
Bergen Silk Dyeing Corporation.	N. J.	1936.
Bergen & Smith Holding Corporation.	N. Y.	1933.
Bergen & Son, Inc.	N. J.	1935.
Bergen Spring Works, Inc.	N. Y.	1934.
Bergen Square Beauty Shop, Inc.	N. J.	1934.
Bergen Square Holding Co.	N. J.	1934.
Bergen Square Pure Food Shop, Inc.	N. J.	1937.
Bergen Stores Builders, Inc.	N. J.	1937.
Bergen Syndicate, Inc.	N. J.	1936.
Bergen Theatres, Inc.	N. J.	1935.
Bergen-Union Corp.	N. J.	1935.
Bergen Wet Wash Laundry, Inc.	N. Y.	1935.
Bergen Wholesale Grocery Co.	N. J.	1935.
Bergen-York Realty Company.	N. J.	1936.
Bergenfield Furniture Store.	N. J.	1937.
Bergenfield Holding Company, Inc.	N. J.	1936.
Bergenfield Lumber & Supply Co., Inc.	N. J.	1936.
Bergenfield Nurseries, Inc.	N. J.	1934.
Bergenline Gables, Inc.	N. J.	1936.

Name State Date Charter Forfeited

Bergenline Investment Company. N. J. 1936.
Bergenline Paint Co. N. J. 1937.
Bergenline Value Shop, Inc. N. J. 1934.
Bergenview Realty Co. N. J. 1934.
Bergenwood Holding Company. N. J. 1937.
Berger, Alfred, Co. N. J. 1935.
Berger Auto Signal Device Co., Inc., The. N. Y. 1935.
Berger & Bangser, Inc. N. Y. 1935.
Berger, Ben, Incorporated. N. Y. 1933.
Berger Bone & Tankage Co. N. J. 1934.
Berger Bros., Inc. Del. 1937.
Berger Brothers & Ferris Incorporated. N. Y. 1935.
Berger Coaster Co. Del. 1935.
Berger Co. N. J. 1934.
Berger Construction Co., Inc. N. Y. 1934
Berger, E. & Co. Fla. 1936.
Berger, Eugene, Silk Arts Co., Inc. N. Y. 1935.
Berger & Freireich, Inc. N. Y. 1934.
Berger Gilbert Co., Inc. N. Y. 1934.
Berger-Goldman Co. Inc. N. Y. 1935.
Berger & Goldstein, Inc. N. Y. 1935.
Berger, H. Smith, & Co., Inc. N. Y. 1934.
Berger Hardware & Supply Co. Inc. N. Y. 1934.
Berger Hersch & Co., Inc. N. J. 1934.
Berger, I., Stores Corp. N. Y. 1935.
Berger & Jacobs, Inc. N. Y. 1935.
Berger Knitting Mills, Inc. N. Y. 1934.
Berger, L., Signs, Inc. N. Y. 1935.
Berger & Landau Dress Co., Inc. N. Y. 1935.
Berger-Levy Co., New York City. Dissolved Oct. 14, 1927.
Berger, Louis E., Inc. N. Y. 1935.
Berger, M., & Co., Inc. N. Y. 1935.
Berger, Nat, Inc. N. Y. 1935.
Berger Produce Co., Inc. N. Y. 1935.
Berger Realty Corporation. N. Y. 1935.
Berger Sales & Service Corp. Md. 1935.
Berger, Sarah, Manufacturing Corp. N. Y. 1935.
Berger, Sashin & Mandel, Inc. N. Y. 1933.
Berger & Schwarz, Inc. N. Y. 1935.
Berger Seigerman & Feuerstein, Inc. N. Y. 1935.
Berger & Sons, Inc. N. Y. 1934.
Berger Specialty and Outfitting Company, The. N. Y. 1934.
Berger, Teplitsky & Silverman, Inc. N. Y. 1935.
Berger Textile Products Co. Mass. 1933.
Bergers Enterprises, Ltd., Inc. Del. 1936.
Berger's Household Furnishings, Inc. N. Y. 1935.
Bergers, Inc. Fla. 1936.
Berger's, Inc. N. J. 1934.
Bergert Rodgers & Baynard, Inc. Fla. 1936.
Bergfar Realty Co., Inc. N. Y. 1934.
Bergh Boat Corporation. N. Y. 1934.
Berghag, Inc. N. J. 1934.
Berghash Plumbing Co. Inc. N. Y. 1935.
Berghoff Brewing Assoc. Bonds probably have value.
Berghoff Sales Corporation. N. Y. 1934.
Berghoff's Brewing Associations. Bonds probably have value with the Tri-State Loan & Trust Company, Fort Wayne, Indiana.
Bergholz, Joseph, Inc. N. Y. 1935.
Berginger Realty Co. Inc. N. Y. 1935.
Bergkay Engineering Corporation. N. Y. 1935.
Berglas & Lieberman, Inc. N. Y. 1934.
Berglom Realty Corporation. N. Y. 1935.
Bergman Bros., Inc. Mass. 1934.
Bergman, Frank A., Inc. N. Y. 1934.
Bergman Furniture Decorating Co., Inc. N. Y. 1935.
Bergman Furs Inc. N. Y. 1935.
Bergman, M., Inc. N. Y. 1935.
Bergman, Philip, Inc. N. Y. 1935.
Bergman Process Paper Mills, Inc., The. N. Y. 1935.
Bergman Realty Co., Inc. N. Y. 1934.
Bergman and Schulman, Inc. N. Y. 1934.
Bergman, Simon, Inc. N. Y. 1935.
Bergman Weiner Inc. N. Y. 1935.
Bergmann, Sigmund, Corporation, The. N. Y. 1933.
Bergmann, William R., Inc. N. Y. 1935.
Bergman's Inc. N. J. 1937.
Bergner Fr. and Co. Del. 1936.
Bergner, Renee, Corporation. N. Y. 1935.
Bergnew Fur Products Corporation. N. Y. 1933.
Bergoff Motor Sales Co., Inc. N. J. 1936.
Bergoff-Singer Realty Corporation. Fla. 1936.
Bergoff Warren Corporation. N. Y. 1935.
Bergol Trucking Corporation. N. Y. 1935.
Bergold Auto Co., Inc. N. Y. 1935.
Bergold Costume Jewelry Co. Inc. N. Y. 1935.
Bergood Realty Corp. N. Y. 1935.
Bergott Corporation. N. Y. 1935.
Bergougnan Rubber Corporation. Incorporated in Delaware, 1919; par $100. This company was an American Subsidiary of Societe Generale des est Bergougnan, a French corporation. The company had a plant at Trenton, New Jersey and an office in New York City at 49 West 64th Street. We do not find any trace of the company at the present time and believe it has gone out of existence. On January 24, 1927 the charter of the company was forfeited for non-payment of taxes. We also find that on December 15, 1920, 37¼ shares sold at auction for $3. the lot. In view of the above we believe the common and preferred stock have only a nominal. (1929)
Bergras Realty Corporation. N. J. 1937.
Bergrin, B. F., Inc. N. Y. 1935.
Bergrosen Fruit & Produce Co. Inc. N. Y. 1933.
Bergs Chalet. Oregon 1938.
Berg's Furniture & Storage, Inc. N. J. 1937.
Berg's Inc. N. J. 1935.
Bergsland Motor Co. Del. 1937.
Bergstein Bakery, Inc. N. Y. 1935.
Bergstein Foods, Inc. N. Y. 1934.
Bergstein Stores, Inc. N. Y. 1935.
Bergvel Realty Co. Inc. N. Y. 1935.
Bergwall Printing Company. N. Y. 1934.
Bergwas Realty Corporation. N. Y. 1935.
Berhalter Lumber Co., Inc. N. Y. 1935.
Berhas Bldg. Co., Inc. N. Y. 1935.
Berisal Restaurants, Inc. N. Y. 1935.
Berjac Properties, Inc. N. Y. 1935.
Berje' Novelties Corporation. N. Y. 1933.
Berk & Berk Realty Corporation. N. Y. 1935.
Berk-Bilt Homes, Inc. N. J. 1935.
Berk Co. N. J. 1935.
Berk Glasser, Inc. N. Y. 1935.
Berk, I. & H., Inc. N. Y. 1935.
Berk-Leigh Farm Inc. Del. 1936.
Berk-Nflow Corporation. N. Y. 1935.
Berkahn Lunch Corp. N. Y. 1935.
Berkart Co., Inc., The. N. Y. 1934.
Berkat Realty Co. Inc. N. Y. 1935.
Berkel Hardware Co. N. J. 1935.
Berkel Realty Co., Inc. N. Y. 1934.
Berkeley Apartments, Inc. N. J. 1937.
Berkeley-Arms, Inc. N. J. 1934.
Berkeley Associates, Inc. Mass. 1933.
Berkeley Athletic Assoc. Stock has value if unstamped.
Berkeley-Carteret Hotel Co. N. J. 1935.
Berkeley Chesterfield Co. Ore. 1935.
Berkeley Clothes, Inc. Mass. 1933.
Berkeley Club Ginger Ale Co. of Va., Inc. Va. 1936.
Berkeley County Farmers Exchange. W. Va. 1937.
Berkeley Court Co. N. J. 1934.
Berkeley Drug Co. Mass. 1936.
Berkeley Financial Service, Inc. Mass. 1937.
Berkeley Grill, Inc. N. J. 1937.
Berkeley Gown Beautifiers, Inc. N. Y. 1935.
Berkeley Heights Boot & Shoe Manufacturing Company. Incorporated in New Jersey in 1893 and had an office in New York City. It was reported that the company had dissolved in 1894 and lost its charter in 1897. We found no value to the stock and therefore believe the shares are without value.
Berkeley Heights Development Corporation. N. J. 1936.
Berkeley Heights, Inc. N. J. 1935.
Berkeley, John, Club of the Village of Bensley. Va. 1937.
Berkeley Novelty Furniture Mfg. Corp. N. Y. 1935.
Berkeley Press, Inc. N. J. 1937.
Berkeley Realty Co. N. J. 1935.
Berkeley Sexton & Co., Inc. N. Y. 1934.
Berkeley Springs Bottling Co., Inc. Md. 1935.
Berkeley Springs Industries, Inc. Md. 1934.
Berkeley Springs Mineral Water, Inc. Del. 1937.
Berkeley Sulphur Springs. N. J. 1935.
Berkeley, William F., Inc. Mass. 1937.
Berkelheimer, H., Inc. N. Y. 1935.
Berkenfeld & Co., Inc. N. Y. 1935.
Berkenfeld & Rubin, Inc. N. Y. 1935.
Berkerick's, Robert Sons Inc. Del. 1934.
Berkest Realty Corporation. N. Y. 1933.
Berkey & Gay Furniture Co. The First 6% bonds due 1927-1941 received $470.25 per $1000. bond. Collect on unstamped bonds from the First National Bank, Chicago, Illinois.
Berkey & Chomicky Coal Corp. N. J. 1936.
Berkfeld Cloak Co. Inc. N. Y. 1935.
Berkie Holding Co. N. J. 1934.
Berkie's Inc. N. J. 1936.
Berkley Coffee Pot Inc. N. Y. 1935.
Berkley-Cook Corp. Del. 1935.
Berkley-Cumbler & Sullings, Inc. Fla. 1936.
Berkley Dollar Cleaners, Inc. N. Y. 1935.
Berkley Furs, Inc. N. Y. 1935.
Berkley Oval Construction Co. Inc. N. Y. 1935.
Berkley-Robinson, Inc. Del. 1936.

Name State Date Charter Forfeited

Berkley Syndicate, Inc. N. Y. 1934.
Berkley Trading Co., Inc. N. Y. 1934.
Berkley Trunk and Bag Co. Inc. N. Y. 1935.
Berklin Coffee Pot, Inc. N. Y. 1934.
Berkly Cigar Co. Inc. N. Y. 1935.
Berkman Import & Novelty Corp. N. Y. 1934.
Berkmont Co. Del. 1937.
Berkmor Brokers Corporation. N. Y. 1934.
Berknel Realty Co., Inc. N. Y. 1934.
Berkop Garage Corporation. N. Y. 1935.
Berkovich, Morris N., Inc. Mass. 1935.
Berkow Meth & Co., Inc. N. Y. 1934.
Berkowitz, Aaron, Inc. N. Y. 1933.
Berkowitz Bros. Fur Dressing Co., Inc. N. Y. 1933.
Berkowitz & Brucker, Inc. N. Y. 1935.
Berkowitz, Inc. N. J. 1936.
Berkowitz, Jacob, Inc. N. Y. 1935.
Berkowitz & Klausner Inc. N. J. 1935.
Berkowitz, M., Inc. N. Y. 1935.
Berkowitz, O., Inc. N. Y. 1933.
Berkowitz Pharmacy. N. J. 1935.
Berkowitz Shore Hat Co., Inc., 30 West 36th St., New York City. Receiver appointed August 1, 1927. Liabilities about $24,000. Assets about $8,000.
Berkowitz-Shore Hat Co., Inc. N. Y. 1933.
Berkowitz, Stark & Ertrachter Corporation. N. Y. 1935.
Berkowitz & Zucker Inc. N. Y. 1935.
Berk's Cosmetique Shoppe, Inc. N. J. 1937.
Berks County Bottling Works, Inc. Del. 1937.
Berk's Dress Stores, Inc. N. Y. 1935.
Berk's Shoes, Inc. N. Y. 1935.
Berkshire Acceptance Corp. of Pittsfield. Acquired by United Guaranty Corporation, Providence, R. I. Preferred stock liquidated at $10. per share. Common received $3. per share.
Berkshire Art Studios, Inc. Mass. 1936.
Berkshire Cafeteria, Inc. N. Y. 1935.
Berkshire Creamery Company. Mass. 1937.
Berkshire Corp. Mass. 1934.
Berkshire Electric Co. Mass. 1933.
Berkshire Embossing and Finishing Co., The. Mass. 1934.
Berkshire Estates, Inc. N. Y. 1935.
Berkshire Farmers Exchange, Inc. Mass. 1933.
Berkshire Flying Service, Inc. Mass. 1937.
Berkshire Garage, Inc. N. Y. 1935.
Berkshire General Storage Co. Mass. 1934.
Berkshire Hills Corporation. Fla. 1936.
Berkshire Hills Paper Company. The 20 year S. F. First and Ref. Mortgage Series A bonds dated Nov. 1, 1921, due Nov. 1, 1941, with Nov. 1, 1927 and subsequent coupons attached, have a decree value of $2.96 per $500. unstamped bond. The Series AA bonds received $2.98 per $500. unstamped bond, payable at the First National Bank of Boston, Mass., or at the Agricultural National Bank, Pittsfield, Mass.
Berkshire Hills Park Assn. Incorporated in New York on June 22, 1893 and had an office in New York City. The attorneys that acted for the incorporators were Phillips & Avery, now located at 41 Park Row, N. Y. C. The managing attorney of Phillips and Avery informed us that they heard nothing further from the company after 1893. We searched our directories for 1901 and found no trace of the company nor any value to the stock. It is our opinion that the company went out of business before 1901 and that the shares are without value. The charter of the company was subsequently forfeited by Proclamation of the Governor.
Berkshire Holding Company. N. J. 1937.
Berkshire Holding Corp. N. Y. 1935.
Berkshire, Inc. N. J. 1934.
Berkshire Laundry Machinery Co. Mass. 1936.
Berkshire Leather Goods Co., Inc. N. Y. 1935.
Berkshire Limited Coach Co., Inc. Mass. 1934.
Berkshire Mfg. Co. of Pittsfield. Mass. 1935.
Berkshire Mercantile Agency, Inc. Mass. 1933.
Berkshire Mercantile of Greenfield, Inc. Mass. 1933.
Berkshire Mercantile of Holyoke, Inc. Mass. 1933.
Berkshire Mercantile of Pittsfield, Inc. Mass. 1933.
Berkshire Mercantile of Worcester, Inc. Mass. 1933
Berkshire Motor Sales, Inc. Mass. 1934.
Berkshire Motors, Inc. Mass. 1936.
Berkshire Paper Board Mills, Inc. N. Y. 1934.
Berkshire Park Homesites. N. J. 1936.
Berkshire Progressive Corp. Mass. 1937.
Berkshire Realty Co., Inc. Fla. 1936.
Berkshire Realty Corporation. Fla. 1936.
Berkshire Rubber Co. of Mass., Inc. Mass. 1936.
Berkshire Shirt Laundry Inc. N. Y. 1935.
Berkshire Vinegar Co. Mass. 1933.
Berkson Realty Corporation. N. Y. 1934.
Berkwell Realty Corp. N. Y. 1935.

Name State Date Charter Forfeited

Berkwil Hats, Inc. N. Y. 1935.
Berla, Harold A. Inc. N. J. 1937.
Berlad Slipper Company, Inc. N. Y. 1935.
Berland & Fox, Inc. N. Y. 1935.
Berlant & Harris, Inc. N. Y. 1935.
Berlat & Sons, Inc. N. Y. 1935.
Berle, Bernard, Inc. N. Y. 1935.
Berle Products Co. Mass. 1933.
Berle, Renno C., Inc. N. Y. 1935.
Berlein A., Inc. Fla. 1936.
Berleo Publishing Company, Inc. N. Y. 1934.
Berler, Al, & Co., Inc. N. Y. 1934.
Berlet Corp. N. J. 1934.
Berley Construction Corporation. N. Y. 1935.
Berley Electric Service, Inc. N. Y. 1935.
Berley Service Stations, Inc. N. Y. 1935.
Berlin City of. Value of. 4% bonds dated Nov. 1, 1919. We have been informed that these bonds have no value whatsoever and never will have any value.
Berlin Dress Shop Inc. N. Y. 1933.
Berlin, Harry, Inc. N. Y. 1935.
Berlin, Herman, & Co. Inc. N. Y. 1935.
Berlin & Hurwitz, Inc. N. Y. 1935.
Berlin Investment Co., The. Fla. 1936.
Berlin, L., Painting Co., Inc. N. Y. 1935.
Berlin, Moe, Inc. N. Y. 1935.
Berlin Play, Inc. N. Y. 1935.
Berlin-Roth Building Corporation. N. Y. 1934.
Berlin & Sheftman, Inc. N. Y. 1935.
Berlin Wholesale Grocery. Me. 1933.
Berliner, A., Inc. Del. 1934.
Berliner, H., Woolen Co. Inc. N. Y. 1935.
Berliner, Harry, Inc. N. Y. 1935.
Berliner & Krauss Corporation. N. Y. 1934.
Berliner Realty Corporation. N. Y. 1935.
Berliner, Strauss & Meyer, Inc. N. Y. 1935.
Berlip Fish Co., Inc. N. Y. 1934.
Berloe & Company, Inc. N. Y. 1935.
Berloom Properties, Inc. Fla. 1936.
Berlow & Silverberg, Inc. N. J. 1934.
Berlust Corporation. N. Y. 1935.
Berlux Realty Co., Inc. N. Y. 1934.
Berm Investment Co. Fla. 1936.
Berma Food Products Corporation. N. Y. 1935.
Bermac Corporation. N. J. 1937.
Bermac Realty Corporation. N. Y. 1934.
Bermack Manufacturing Co. Inc. N. Y. 1935.
Berman, A., Inc. N. Y. 1933.
Berman & Besler, Inc. N. Y. 1935.
Berman Bros. Electrical Contractors, Inc. N. Y. 1935.
Berman Bros. Poultry Market, Inc. N. Y. 1934.
Berman Coal Haulage Co. Inc. N. Y. 1935.
Berman Corporation. N. J. 1937.
Berman Ell, Corp. N. J. 1937.
Berman & Feldman Cloak and Suit Corp. N. Y. 1935
Berman, Frank, Inc. Del. 1936.
Berman Furniture Co., Inc. Mass. 1934.
Berman, Harry, Inc. N. Y. 1935.
Berman-Haskell Shoe & Leather Co. Mass. 1933.
Berman, I., Inc. N. Y. 1934.
Berman, I. S., & I., Inc. N. Y. 1935.
Berman, Ira A. Realty Co. N. J. 1934.
Berman, Jacob, Inc. N. Y. 1935.
Berman, Joseph C., Inc. N. Y. 1935.
Berman, Julius, Incorporated. N. Y. 1935.
Berman, Leon D., Inc. N. Y. 1935.
Berman & Lesenger, Inc. N. Y. 1933.
Berman & Lovatt, Inc. N. Y. 1935.
Berman, M. J., Inc. N. Y. 1935.
Berman, Mayer, Inc. N. J. 1937.
Berman Novelty Co., Inc. N. Y. 1935.
Berman Properties, Inc. N. Y. 1933.
Berman-Rathe Corporation. N. Y. 1935.
Berman Realty, Inc. Mass. 1934.
Berman-Rosen Inc. N. Y. 1935.
Berman, S. E., Co. Mass. 1935.
Berman, Samuel, Inc. N. Y. 1935.
Berman-Swartz, Inc. N. Y. 1934.
Berman, T., Co. Mass. 1933.
Berman, T., Inc. Mass. 1936.
Berman Telford Corp. N. J. 1935.
Berman, Tepper & Co., Inc. N. Y. 1935.
Berman Woolen Company, Inc. N. Y. 1935.
Berman's Dairies, Inc. N. Y. 1935.
Berman's Drug Store. N. J. 1936.
Berman's Gift Shop, Inc. N. J. 1937.
Berman's, Inc. Del. 1934.
Bermans Loan Office, Inc. Md. 1936.
Berman's Market. N. J. 1937.
Bermax Construction Corporation. N. Y. 1935.
Bermit Garage Corporation. N. Y. 1935.
Bermuda Club. N. J. 1936.
Bermuda Dress & Costume Co., Inc. N. Y. 1934.
Bermuda Village, Inc., The. Fla. 1936.
Bern Metal Record Company, Inc. N. Y. 1935.

Name	State	Date Charter Forfeited
Bern Realty Co.	N. J.	1935.
Bern Restaurant Corporation.	N. Y.	1935.
Bern-Sak Corporation.	N. Y.	1935.
Bern-Weiss Building Corp.	N. Y.	1935.
Berna Art Shop Inc.	N. Y.	1935.
Bernade Apartments, Brooklyn, N. Y. Title acquired under foreclosure by new corporation Nadebern Apartments, Inc., in April 1931. Cash and securities were available at the American Trust Company, New York City.		
Bernade Apartments, Inc.	N. Y.	1934.
Bernade Apts. See J. F. I. Construction Co., Inc.		
Bernadette Realty Co. Inc.	N. Y.	1935.
Bernard Berlé, Inc.	N. Y.	1935.
Bernard Cab Co. Inc.	N. Y.	1935.
Bernard-Clinton Company.	N. J.	1936.
Bernard Clothing Co. Inc.	N. Y.	1935.
Bernard & Co., Inc.	N. Y.	1934
Bernard Embroidery Co., Inc.	N. Y.	1935.
Bernard Holding Co.	Fla.	1936.
Bernard, Hughy, and Sid Lorraine, Inc.	N. Y.	1934.
Bernard & Johnson, Inc.	Fla.	1936.
Bernard & Manfré, Inc.	N. Y.	1935.
Bernard & Marling, Inc.	Md.	1935.
Bernard Men's Furnishings Inc.	N. Y.	1935.
Bernard Motors Corporation.	N. Y.	1935.
Bernard Mulder Company.	N. J.	1936.
Bernard Nelms, Inc.	Fla.	1936.
Bernard, Nicholas, Inc.	N. Y.	1934.
Bernard Paint Company.	N. Y.	1934.
Bernard Realty Company.	N. J.	1936.
Bernard Realty Company, Inc.	R. I.	1937.
Bernard Shoe Co. Inc.	N. Y.	1935.
Bernard T. P. Co., The.	Fla.	1936.
Bernard Trading Company, Inc.	N. J.	1936.
Bernard, William, Inc.	Md.	1935.
Bernardi Contracting Corporation, The.	N. Y.	1933.
Bernardo & Co., Inc.	N. Y.	1935.
Bernardo, Frank, & William Barker, Inc.	N. Y.	1934
Bernard's Inc.	Mass.	1933.
Bernard's, Inc.	N. J.	1934.
Bernard's Millinery, Inc.	N. J.	1936.
Bernard's Restaurant, Inc.	N. Y.	1935.
Bernards Stores, Incorporated.	N. Y.	1935.
Bernardston Co-operative Farmers' Exchange.	Mass.	1934.
Bernardsville Realty Company.	N. J.	1937.
Bernardsville Sanatorium for Rheumatoid Diseases, Inc.	N. J.	1934.
Bernart Corporation.	N. Y.	1935.
Bernash Restaurants Inc.	N. Y.	1935.
Bernat Holding Corporation.	N. Y.	1935.
Bernat Realty Corp.	N. Y.	1935.
Bernato, Inc.	N. Y.	1934.
Berne Land Enterprises, Inc.	Fla.	1936.
Berne, Stanley & Tarlow, Inc.	N. Y.	1935.
Bernecker Electrical Corporation.	N. Y.	1934.
Berned Corporation.	N. Y.	1935.
Bernedge Restaurant Corporation.	N. Y.	1935.
Bernee Novelties, Inc.	N. Y.	1934.
Bernel Credit Alliance, Inc., The.	N. Y.	1935.
Bernell Dress Co., Inc.	N. Y.	1935.
Bernell Textile and Curtains Co. Inc.	N. Y.	1935.
Berner Drug Co., Inc.	N. Y.	1935.
Bernes & Company, Inc.	N. Y.	1935.
Bernes Jewelry Co., Inc.	N. Y.	1935.
Bernesser, V. F., Inc.	N. Y.	1935.
Berngold Dress Co. Inc.	N. Y.	1935.
Bernhard & Broad Inc.	N. Y.	1935.
Bernhard Bros., Inc.	N. Y.	1935.
Bernhard & Company, Incorporated.	N. Y.	1935.
Bernhard Construction Corp.	N. Y.	1935.
Bernhard, George, Heating Co., Inc.	N. Y.	1935.
Bernhard Heating Corp.	Mass.	1934.
Bernhard, Madeline, Corporation, The.	N. Y.	1935.
Bernhard-Stoll, Inc.	N. Y.	1934.
Bernhard, Stoll & Platzman, Inc.	N. Y.	1935.
Bernhardt Drive Properties, Inc.	N. Y.	1935.
Bernhardt Motors, Inc.	N. Y.	1935.
Bernheimer, Alex, Inc.	N. Y.	1933.
Bernheimer-Casswell, Inc.	N. Y.	1935.
Berni Arcade Amusement Company, Inc.	N. Y.	1934.
Berni Organ Company, Inc.	N. Y.	1933.
Berni-Vici, Rogers Revue, Inc.	N. Y.	1935.
Bernice Amusement Corp. Queens, L. I. Dissolved July 15, 1927.		
Bernice Costume Co., Inc.	N. Y.	1935.
Bernice Dairy Co., Inc.	N. Y.	1935.
Bernice Home Corporation.	N. Y.	1933.
Bernice Painting & Decorating Corp.	N. Y.	1935.
Bernice Shop, Inc.	N. Y.	1935.
Bernice Silk Corp.	N. Y.	1934.
Bernice Syndicate, Inc.	N. Y.	1935.
Bernice's Red Gables Inc.	N. Y.	1935.
Bernie Manufacturing Co., Inc.	N. Y.	1934.
Bernie-Marylin Corporation, The.	Fla.	1936.
Bernie Realty Co., Inc.	N. Y.	1934.
Bernie, Saul, Inc.	N. Y.	1934.
Bernier Publishing Co. of New York. Incorporated in New York in 1902 and had an office in New York City. It was reported in 1911 that the company had dissolved in 1904. We found no value to the stock and therefore believe the shares are without value.		
Bernie's Smoke Shop, Inc.	N. Y.	1935.
Bernie's Style Shop, Inc.	N. Y.	1934.
Bernie's Thrift Store, Inc.	N. J.	1935.
Bernikow, Max, Garage Corporation.	N. Y.	1934.
Bernkrant, A., Inc.	N. Y.	1935.
Bernleon Publishing Co., Inc.	N. Y.	1934.
Bernner & Co., Inc.	Mass.	1933.
Bernsam Public Market, Inc.	N. Y.	1934.
Bernsidmore Realty Co., Inc.	N. Y.	1935.
Bernstein & Alper, Inc.	N. Y.	1934.
Bernstein, Ben B., Inc.	N. Y.	1935.
Bernstein Bros. & Weisser, Inc.	N. Y.	1935.
Bernstein & Burford Realty Co., Inc.	Fla.	1936.
Bernstein, Charles, Diamond Co. Inc.	N. Y.	1935.
Bernstein, Charles, Inc.	N. Y.	1935.
Bernstein Clothing Co., Inc.	N. Y.	1935.
Bernstein Coat Company, Inc.	N. Y.	1933.
Bernstein Contracting Co.	N. J.	1935.
Bernstein, Elias A., Inc.	N. Y.	1934.
Bernstein, Fred, Inc.	N. Y.	1935.
Bernstein & Friedman, Inc.	N. Y.	1935.
Bernstein Furniture Company.	N. J.	1936.
Bernstein Furniture Shops, Inc.	N. Y.	1935.
Bernstein, Harry, Inc.	N. Y.	1935.
Bernstein, Henry, & Co. Inc.	N. Y.	1935.
Bernstein-Hindus, Inc.	N. Y.	1934.
Bernstein, I., Son & Co., Inc.	N. Y.	1935.
Bernstein, Irving, Inc.	N. Y.	1933.
Bernstein, J. & A., Inc.	N. Y.	1934.
Bernstein, Jacob B., Real Estate Corporation.	N. Y.	1935.
Bernstein, Julius, Boot Shop, Inc.	N. Y.	1935.
Bernstein Knitting Mills, Inc.	N. Y.	1933.
Bernstein & Levy Fur Co., Inc.	N. Y.	1934.
Bernstein Live Poultry Market Co. Inc.	N. Y.	1935.
Bernstein, M., & Co. Inc.	N. Y.	1935.
Bernstein, M. J., & Sack, Inc.	N. Y.	1935.
Bernstein, Max, Inc.	N. J.	1936.
Bernstein Mfg. Co. Inc.	N. Y.	1935.
Bernstein, Martin, Inc.	N. Y.	1935.
Bernstein Pastry Corporation.	N. Y.	1934.
Bernstein, Paul, & Son, Inc.	N. Y.	1935.
Bernstein Propelling & Lifting Co. Incorporated in New Jersey in 1893 and was located at Union, N. J. The charter of the company was forfeited in 1897. We found no value to the stock and therefore believe the shares are without value.		
Bernstein Properties, Inc.	Fla.	1936.
Bernstein, R., Inc.	N. Y.	1935.
Bernstein, Rinsler & Co., Inc.	N. Y.	1934.
Bernstein, S. & J., Inc.	N. Y.	1935.
Bernstein, S. M., Inc.	N. Y.	1933.
Bernstein, S. & S. Corp.	N. Y.	1934.
Bernstein, Sam & Co., Inc.	N. J.	1937.
Bernstein, Samuel E., Inc. Merged with National Silver Co.		
Bernstein, Sam, Plumbing & Heating Co., Inc.	N. Y.	1935.
Bernstein & Shore, Inc.	N. Y.	1934.
Bernstein and Sons, Inc.	N. J.	1935.
Bernstein & Sturm, Inc.	N. Y.	1934.
Bernstein & Sturz, Inc.	N. Y.	1935.
Bernstein, W., Inc.	N. Y.	1934.
Bernstein's Hosiery Shop, Inc.	N. Y.	1935.
Bernstein's Kiddie Shop, Inc.	N. Y.	1935.
Bernsyl Realty Corporation.	N. Y.	1935.
Bernus Cloak Co., Inc.	N. Y.	1935.
Bernz, Otto, Co.	N. J.	1936.
Bero Company.	N. Y.	1935.
Berol Corporation, The.	Del.	1937.
Berolt Realty Corporation.	N. Y.	1935.
Berome Holding Corporation.	N. Y.	1934.
Berose Frocks, Inc.	N. Y.	1935.
Berose Realty Associates, Inc.	N. Y.	1935.
Berran Company, Inc., The.	N. Y.	1935.
Berrans Realty Company.	N. Y.	1935.
Berrick's Inc.	N. J.	1936.
Berrier Properties, Inc., The.	Fla.	1936.
Berrier (W. C.) Ice Cream Co.	Fla.	1936.
Berring Realty Co. Inc.	N. Y.	1935.
Berringer Auto & Supply Co.	N. D.	1936.
Berrisal Company, Inc.	N. Y.	1935.
Berrit Realty Associates, Inc.	N. Y.	1935.
Berrol & Morr, Inc.	N. Y.	1935.
Berry (A. H.) Shoe Corp.	Me.	1933.
Berry, A. P., Inc.	Fla.	1936.
Berry-Alexander Co., Inc.	Fla.	1936.

Name	State	Date Charter Forfeited
Berry (B. E.) Development Co.	Fla.	1936.
Berry Drug Co., Inc.	Mass.	1936.
Berry, E. M., Construction Corporation.	N. Y.	1935.
Berry, Guy T. Mfg. Co.	Del.	1936.
Berry, Henry W., Co.	Mass.	1935.
Berry, H. L. Co., The.	Fla.	1936.
Berry, James A., Inc.	N. J.	1937.
Berry (John S.) Inc.	Fla.	1936.
Berry Lumber Co., New Jersey. Dissolved Sept. 21, 1927.		
Berry & McWhorter, Inc.	Fla.	1936.
Berry-Ortmeyer Engineering Co.	Fla.	1936.
Berry Realty Corporation.	N. J.	1936.
Berry, R. T., Co.	Mass.	1935.
Berry Shocker, Inc.	Del.	1934.
Berry-Stout Lumber Co.	N. J.	1935.
Berry Street Garage, Inc.	N. Y.	1935.
Berry Vacuum Cleaner Co., Inc.	N. Y.	1935.
Berryhill-Cromartie Co.	Fla.	1936.
Berryman, Inc., B. L.	Fla.	1936.
Berryman Contracting Corporation.	N. Y.	1934.
Berry's Golf Club, Inc.	Mass.	1933.
Berry's Motor Service, Inc.	N. J.	1937.
Bersam Building Corporation.	N. Y.	1935.
Bersam Realty Co.	N. J.	1935.
Bersand Realty Company, Inc.	N. Y.	1935.
Bersch Building & Realty Corporation.	N. Y.	1934.
Berschnit Building Corporation.	N. Y.	1935.
Bershad Baths, Inc.	N. Y.	1935.
Bersin Company, Inc., The.	N. Y.	1935.
Bersin, Simon, & Son, Inc.	N. Y.	1934.
Bersing Investment Corporation.	Fla.	1936.
Berson, A. W., & Co., Inc.	N. Y.	1935.
Berson & Bresloff Bros. Inc.	N. Y.	1935.
Berson Building Corporation.	N. Y.	1935.
Berson Dress Co., Inc.	N. Y.	1934.
Berson, J. W., & Co., Inc.	N. Y.	1933.
Berson, Sydeman Co. Inc.	N. Y.	1933.
Berstan Garage Corp.	N. Y.	1935.
Berstein & Fisher Construction Co.	Mass.	1934.
Bert Construction Co.	N. J.	1934.
Bert Dress Corporation.	N. Y.	1935.
Bert Holding Corporation.	N. Y.	1935.
Bert Marie Hat Shop Inc.	N. Y.	1935.
Bert & Murray, Inc.	N. Y.	1934.
Bert Painting and Decorating Co.	N. J.	1936.
Bert Realty Company.	N. J.	1937.
Bert Vanden Berg Building Company.	N .J.	1936.
Bertad Pictures, Inc.	N. Y.	1935.
Bertal Textile Co., Inc.	N. Y.	1934.
Bertan Realty & Investment Co.	Fla.	1936.
Bertan Service Corporation.	N. Y.	1935.
Bertanna Farms, Inc.	Fla.	1936.
Bertby, Inc.	N. Y.	1934.
Bertel Frocks, Inc.	N. Y.	1935.
Bertel Mfg. Co. Inc.	N. Y.	1935.
Berteley Manufacturing Co., Inc.	N. Y.	1935.
Bertella Millinery Shop, Inc.	N. Y.	1934.
Bertgar Restaurant Corporation.	N. Y.	1933.
Bertgil Corporation, The.	N. Y.	1935.
Bertglass Realty Corporation.	N. Y.	1935.
Bertha Dress Shop.	N. J.	1934.
Bertha Dress Shop Inc.	N. Y.	1935.
Bertha Holding Company.	N. J.	1937.
Bertha, Mme., Exclusive Millinery, Inc.	N. Y.	1935.
Berthcenard Investment Co.	Fla.	1936.
Berthchap Realty Corporation.	N. Y.	1935.
Berthe's Hat Shoppe Inc.	N. Y.	1935.
Berthold and Stotter Inc.	N. Y.	1935.
Berthon Holding Corporation.	N. Y.	1934.
Berthon Textile Mills, Incorporated.	N. Y.	1933.
Berthouse Holding Corporation.	N. Y.	1935.
Berthy Coal Company.	W. Va.	1937.
Berthy Store Company.	W. Va.	1937.
Bertil Holding Corporation.	N. Y.	1935.
Bertillit Corporation.	N. Y.	1935.
Bertina Frocks Inc.	N. Y.	1935.
Bertine Holding Corporation.	N. Y.	1935.
Bertini Amusement Co., New York City. Dissolved Sept. 19, 1927.		
Bertjun Holding Corporation.	N. Y.	1933.
Berti, Norbert, Inc.	N. J.	1937.
Bertlen Realty Co., Inc.	N. Y.	1935.
Bertler Realty Corporation.	N. Y.	1935.
Bertley Clothes, Inc.	N. Y.	1935.
Bertma, Inc.	Fla.	1936.
Bertmon Hat Renovating & Remodeling Corp.	N. Y.	1935.
Bertnor Holding Corp.	N. Y.	1935.
Berto Realty, Inc.	N. Y.	1935.
Bertolacci Trucking Corporation.	N. Y.	1935.
Bertoli Contracting Co., Inc.	N. J.	1936.
Bertom Co., Inc., The.	Fla.	1936.
Berton Contracting Co. Inc.	N. Y.	1935.
Berton Dress Co., Inc.	N. Y.	1935.
Berton, Inc.	N. J.	1934.
Berton Realty Company.	N. J.	1936.
Berton Realty Corp., New York City. Dissolved Oct. 6, 1927.		
Bertone Construction Corp.	N. Y.	1934.
Bertone Fuel Reaction Corp.	Del.	1934.
Bertram Frocks Inc.	N. Y.	1935.
Bertram Realty Corp.	Mass.	1936.
Bertram Shops, Inc., The.	N. Y.	1934.
Bertrand-Brown, Inc.	N. Y.	1935.
Bertrand Commercial & Capital Corporation.	N. Y.	1935.
Bertrand Estate, Inc.	N. Y.	1935.
Bertrand, Robert D., Co., Inc., The.	N. Y.	1935.
Bertrand View Bungalow Colony, Inc.	N. J.	1934.
Bertris Corp.	N. J.	1935.
Bertrose Dress, Inc.	N. Y.	1934.
Bert's, Inc.	Fla.	1936.
Bertsch, Frank A., Lumber Company.	Mass.	1937.
Bertsch, J. L., Co.	Mass.	1933.
Bertsed Realty Corporation.	N. Y.	1935.
Bertson, Inc.	N. Y.	1933.
Bertwin Construction Corporation.	N. Y.	1934.
Bervel Holding Corp.	N. J.	1935.
Berwal Holding Corporation.	N. Y.	1935.
Berwal Realty Corporation.	N. Y.	1934.
Berwanhal Realty & Const'n Corp.	N. Y.	1935.
Berwaxs Motor Sales Co.	N. J.	1935.
Berwein Restaurant, Inc.	N. Y.	1935.
Berwick, Bernard, & Co., Inc.	N. Y.	1935.
Berwick Doll Company, Inc.	N. Y.	1933.
Berwick Hotel Company.	N. J.	1936.
Berwick Land Co. of Baltimore County.	Md.	1935.
Berwor Realty Corporation.	N. Y.	1935.
Berwyn Construction Co.	N. J.	1936.
Berwyn Estates.	N. J.	1934.
Berwyn Garage Inc.	N. J.	1935.
Berwyn Investment Co.	Del.	1934.
Berybask Inc.	N. Y.	1935.
Beryl Dress Shoppe, Inc.	N. Y.	1934.
Beryl-Mark Dress Co. Inc.	N. Y.	1935.
Beryles & Pile, Inc.	Del.	1936.
Beryllium Corp. of America.	Del.	1936.
Bes Lechem Provision Co., Inc.	N. Y.	1935.
Bes-way Tool Corp.	Del.	1934.
Bes-Yet Tire Service Co., Inc., The.	N. Y.	1934.
Bescharn Co. Inc.	N. Y.	1935.
Besco Adv. Co. Inc.	N. Y.	1934.
Besco Adv. & Sales Company.	Oregon	1937.
Besco Foods, Inc.	N. Y.	1935.
Besco, Inc.	N. J.	1935.
Beseler Educational Film Company, Inc.		
Beseler Oxygen Co., New York City. Dissolved Sept. 3, 1927.		
Besen, Joe, Inc.	N. Y.	1935.
Beserosky, S., Inc.	Mass.	1934.
Besfay Hats, Inc.	N. Y.	1935.
Besin Realty Corporation.	N. Y.	1935.
Besmar Realty Corporation.	N. Y.	1934.
Besner-Feder Corporation.	N. Y.	1934.
Besroe Realty Corporation.	N. Y.	1935.
Beson-Bailey Co.	Fla.	1936.
Beson Bros., Inc.	Fla.	1936.
Beson (H. C.), Inc.	Fla.	1936.
Bess Bett Shoe Co of Atlantic City, N. J.	N. J.	1936.
Bess Bett Shoe Co. of Trenton, N. J.	N. J.	1936.
Bess Jay Restaurant Corp.	N. Y.	1935.
Bess Realty Corporation.	N. J.	1937.
Bess Service Grocery, Inc.	N. Y.	1934.
Bess Style Inc.	N. Y.	1935.
Bessart Developing Co., Inc.	N. Y.	1934.
Bessary Realty Co., Inc.	N. Y.	1934.
Besse Block of Brockton, Inc.	Mass.	1935.
Besse, P. & J., Co.	Mass.	1934.
Bessemer Coal & Coke Co., Pittsburgh, Pa. Purchased by Republic Iron & Steel Co., for $3,000,000.		
Bessemer Coal & Refractories Corp.	Del.	1934.
Bessemer Rolling Mills, Birmingham, Ala. Incorporated in Alabama about 1882. The company lost $30,000 when the U. S. Rolling Stock Company of Chicago failed in 1890. The company was placed in receivers hands on Dec. 12, 1890.		
Besser Patent Box Co.	Fla.	1936.
Besser Realty Co., Inc.	N. J.	1936.
Besserglick and Co.	N. J.	1935.
Bessie Fur Shop, Inc.	N. Y.	1935.
Bessieann's, Inc.	Fla.	1936.
Bessier-Venlman-Clark Co., The.	Fla.	1936.
Bessin, Rubin, Inc.	N. Y.	1933.
Bessman & Bessman, Inc.	N. J.	1936.
Bessner, Harry, Inc.	N. Y.	1935.
Bessrich Investment Co., Inc.	Fla.	1936.
Best, A. J., Co., Inc., The.	N. Y.	1933.
Best Amusement Corporation.	N. Y.	1935.
Best Bet Beverage Corp.	Del.	1934.

Name State Date Charter Forfeited

Best Brand Chocolate Co. Inc. N. Y. 1935.
Best Built Upholstery Co. Inc. N. Y. 1935.
Best, C. L., Tractor. Merged into Caterpillar Tractor Co.
Best Cigar Co., Inc. N. J. 1937.
Best Cleaners, Inc. Fla. 1936.
Best Cleaning Co., Inc., The. Fla. 1936.
Best Cleaning and Dyeing Co., Inc. N. Y. 1934.
Best Construction Company, Inc. Mass. 1937.
Best Crate & Hamper Co. Fla. 1936.
Best Dress Co., Inc. N. Y. 1934.
Best Drug Store Inc. N. J. 1935.
Best Dry Cleaners and Dyers, Inc. Fla. 1936.
Best Electric Co. Fla. 1936.
Best Engraving & Printing Co., Inc. N. Y. 1934.
Best Envelope & Paper Corporation. N. Y. 1933.
Best Ever Costume Co. Inc. N. Y. 1935.
Best Fur Corp. N. Y. 1935.
Best Furniture Company. N. J. 1936.
Best Gas Station, Inc. N. Y. 1934.
Best Groceries, Inc., The. N. Y. 1935.
Best Harry, Inc. N. J. 1936.
Best Hat Frame Corporation. N. Y. 1933.
Best, Inc. N. J. 1936.
Best Infants' Coat Co. Inc., The. N. Y. 1935.
Best Kid Co. Inc., The. Del. 1936.
Best Made Furniture Co., Inc. N. Y. 1933.
Best Made Leather Goods Co. Inc. N. Y. 1935.
Best Made Merchandise Corp. N. Y. 1935.
Best-Made Pants Co., Inc. N. Y. 1935.
Best Made Pleating Co., Inc. N. Y. 1933.
Best Made Shirt Co. N. J. 1937.
Best Made Warping & Winding Co., Inc. N. J. 1937.
Best Maid Dress Co., Inc. N. J. 1936.
Best Milk Products Company, Inc. N. Y. 1935.
Best Oil Refining Corporation. N. Y. 1935.
Best One Restaurant Co., Inc., 746-8 Broadway, N. Y. C. Schedule in bankruptcy filed July 19, 1927 listing liabilities of $50,001 and assets of $279.
Best Painting & Decorating Co., Inc. N. Y. 1935.
Best Parquet Flooring Corporation. N. Y. 1935.
Best Roofing & Heating Co., Inc., The. N. Y. 1935.
Best Rose Cloak Co., Inc. N. Y. 1935.
Best Service Garage Inc. N. Y. 1935.
Best Service Hand Laundry, Inc. N. Y. 1935.
Best Service Trucking Corporation. N. Y. 1935.
Best Shirt Company, Inc. N. Y. 1935.
Best Shoe Stores, Inc. Md. 1936.
Best Silk Shops, Ltd. N. Y. 1934.
Best Skein Dyeing Co., Inc. N. Y. 1935.
Best Smoked Fish Corp. N. Y. 1935.
Best Store, Inc. N. J. 1935.
Best Style Hat Co. Inc. N. Y. 1935.
Best Toy & Novelty Mfg. Co., Inc. N. Y. 1933.
Best Trading Corporation. N. Y. 1933.
Best U-Drivit Corporation. N. Y. 1935.
Best Underwear Co., Inc., The. N. Y. 1935.
Best Value 5-10-25c & Up Department Store, Inc. N. Y. 1933.
Best Value Garment Corporation. N. Y. 1935.
Best, W. N., Corp. N. J. 1936.
Best, W. S., Printing Co. Mass. 1934.
Best Watch Company, Inc. N. Y. 1935.
Best-Wear Neckwear Corporation. N. Y. 1935.
Best Wear Stores, Inc. N. Y. 1935.
Best Wet Wash Laundry, Inc. N. Y. 1933.
Best Wood Heel Corporation. N. Y. 1934.
Bestami Products Corporation. N. Y. 1935.
Bestbern Realty Corporation. N. Y. 1935.
Bestbern Realty Corporation, Brooklyn, N. Y. The Minority First Mortgage 12 Year 7% Serial Gold Loan Certificates dated May 1, 1925, due Serially to May 1, 1937, with May 1, 1929 coupon attached, are redeemable at the Bank of Manhattan Company of New York City for $7.0366 per $100. certificate.
Bestcel Metalcraft Corporation. N. Y. 1935.
Bestgrade Clothing Co., Inc. N. Y. 1934.
Bestick, Charles M., Inc. Mass. 1933.
Bestivall Products Inc. N. J. 1935.
Bestmade Stair Building & Woodworkers Corporation. N. Y. 1935.
Bestmake Clothing Corporation. N. Y. 1935.
Bestmore Trading Company, Inc. N. Y. 1935.
Besto Co., The. Fla. 1936.
Besto Plaster Co. N. J. 1935.
Bestoke Coal Company. W. Va. 1937.
Best's Pastry Shops, Inc. N. Y. 1935.
Bestway Construction Corp. N. Y. 1934.
Bestway Garage, Inc. N. Y. 1935.
Bestway Holding Corp. N. Y. 1935.
Bestway Press, Inc. N. Y. 1935.
Bestwear Luggage Shop, Inc. N. Y. 1934.
Bestyet Poultry Farm, Inc. Fla 1936.
Bestyet Razor Co. Fla. 1936.
Bestyette Trading Corporation. N. Y. 1935.

Name State Date Charter Forfeited

Beswer Realty Co. Inc. N. Y. 1935.
Bet-Bin Millinery Corporation. N. Y. 1934.
Bet-Flo Realty Corporation. N. Y. 1935.
Beta Contracting Corporation. N. Y. 1934.
Beta Garage & Sales Co., Inc. N. Y. 1934.
Beta Holding Corp. N. Y. 1935.
Beta Investment Co. Fla. 1936.
Beta Products, Inc. N. J. 1934.
Beta Sigma Fraternity-Horological Alpha Chapter, Inc. Del. 1935.
Beth Hillel Finance Association, Inc. N. Y. 1935.
Beth Hillel Sanitarium, Inc. Md. 1935.
Beth Shop, Inc., The. N. Y. 1933.
Beth Wynn Dress Co. Inc. N. Y. 1935.
Bethel Auto Renting Corporation. N. Y. 1935.
Bethel Granite Ry. Road extending from Bethel to E. B. Ellis Quarries, were reported abandoned in Oct. 1937.
Bethel Motors, Inc. N. Y. 1935.
Bethesda-Blue Granite Co., Inc. Del. 1935.
Bethesda Printing Co., Inc. Md. 1936.
Bethlehem Associates, Inc. Debenture 6% bonds due 1986 have a liquidating value of $177.40 per 1000. bond. Collect on unstamped bonds from the Central Hanover Bank & Trust Company, New York City.
Bethlehem Cemeteries. N. J. 1934.
Bethlehem Chemical Co. Del. 1934.
Bethlehem Chicken Farm Inc. N. Y. 1935.
Bethlehem Cleaning & Dyeing Co. Del. 1934.
Bethlehem Company. Del. 1934.
Bethlehem Finance Corporation. N. Y. 1935.
Bethlehem Furniture Sales Co., New York City. Name changed to Irving Steinway, Sept. 27, 1927.
Bethlehem & Nazareth Passenger Ry. Co. Graham C. Woodward was appointed receiver by the U. S. District Court, Phila., Pa.
Bethlehem Oil Corporation. Del. 1937.
Bethlehem Radio Corp. Del. 1935.
Bethlehem Silk Co., Inc. N. Y. 1933.
Bethmar, Inc. N. Y. 1933.
Bethmay Realty Corporation. N. Y. 1934.
Betmerdot, Inc. Fla. 1936.
Bethpage Press, Inc. N. Y. 1935.
Bethune Beach Co., The. Fla. 1936.
Bethune Gowns, Inc. N. Y. 1935.
Beton Forms Engineering Corporation. N. Y. 1935.
Betra Realty Corp. N. Y. 1935.
Betrang Construction Corporation. N. Y. 1934.
Betro Theatre Corporation. N. Y. 1934.
Betsey Frocks, Inc. N. Y. 1935.
Betsy Best Candy Company, Inc. N. Y. 1933.
Betsy Lou, Inc. N. Y. 1935.
Betsy Ross Kitchens, Inc. Del. 1937.
Betsy Ross Shoe Store No. 1. N. J. 1934.
Betsy Ross Shoe Store No. 2. N. J. 1934.
Betsy Ross Shop, Inc. Fla. 1936.
Betsy Wren Confectionery & Luncheonette, Inc. N. Y. 1935.
Betsy's Incorporated. N. Y. 1933.
Betsytown Dress Shop. N. J. 1937.
Betsytown Motor Car Co. N. J. 1934.
Bett-Son Realty Co., Inc. N. Y. 1935.
Betta Lime Corp. N. Y. 1935.
Better Apartments Assoc. N. J. 1934.
Better Babies League Inc. N. Y. 1935.
Better Bearings Sales Corp. Del. 1934.
Better Beverage Company (Inc.) of Auburn, New York, The. N. Y. 1935.
Better Bread Co., Inc. Fla. 1936.
Better-Built Pumps, Inc. Mass. 1937.
Better Business Builders, Inc. Fla. 1936.
Better Business, Inc. Fla. 1936.
Better Candy & Syrup Co. Md. 1934.
Better Credit Corporation. N. Y. 1935.
Better Food Stores, Inc. Fla. 1936.
Better Grade Furniture Corporation. N. Y. 1935.
Better Home Products, Inc. N. J. 1936.
Better Home Stores, Inc., The. N. Y. 1935.
Better Homes Bldg. Co. Md. 1934.
Better Homes Builders, Inc. Fla. 1936.
Better Homes Building Corp. N. Y. 1935.
Better Homes Company. Oregon 1937.
Better Homes Corp. Md. 1934.
Better Homes Expositions Co., Inc. N. Y. 1933.
Better Homes, Inc. Del. 1934.
Better Homes, Inc., Providence. R. I. 1935.
Better Jewelry Novelties Co., Inc. N. Y. 1935.
Better Kake Baking Corp. Del. 1934.
Better Lighting, Inc. N. Y. 1934.
Better Made Coat Inc. N. Y. 1935.
Better Made Metal Box Corporation. N. Y. 1934.
Better Maid Negligee Co., Inc. N. Y. 1935.
Better Milkers, Inc. Fla. 1936.
Better Motors, Inc. Mass. 1937.

Name	State	Date Charter Forfeited
Better 'Ole Golf Courses, Inc., The.	N. Y.	1935.
Better Properties Development Company, Inc.	N. Y.	1934.
Better Radio Merchants Bureau, Inc.	N. Y.	1935.
Better Restaurants, Inc.	N. Y.	1933.
Better Service Film Co., Inc.	N. Y.	1934.
Better Than Good Home Made Cake & Cookie Company.	Md.	1937.
Better Tourist Home Association, Inc.	Md.	1937.
Better Utensils Corporation.	N. Y.	1934.
Better Ways, Inc.	Del.	1937.
Better Woodworking Company, Inc.	N. Y.	1934.
Betterton Construction Co. Inc.	Md.	1934.
Bettes Pharmacy, The.	Fla.	1936.
Bettinelli Tile Works Incorporated.	N. Y.	1935.
Bettinger, C. S., Inc.	N. Y.	1933.
Bettini Lighter Corporation.	N. Y.	1935.
Bettle Realty Co. Inc.	N. J.	1935.
Betts Avenue Service Station, Inc.	N. Y.	1935.
Betts (Charles) Co.	N. J.	1934.
Betts International Corporation.	N. Y.	1935.
Betts Machine Co., Rochester, N. Y. Merged with American Machine Tool Corp.		
Betts Photo Publicity Studio, Inc.	N. Y.	1933.
Betts Printing Co., Inc., The.	N. Y.	1935.
Betty Bee Dress Co., Inc.	N. Y.	1934.
Betty Blue Shops, Incorporated.	N. Y.	1933.
Betty-Boyd, Inc.	N. Y.	1934.
Betty Bright Garments, Inc.	N. Y.	1935.
Betty Candy Specialty Company, Inc.	N. Y.	1934.
Betty Construction Corporation.	N. Y.	1935.
Betty Court Garage, Inc.	N. Y.	1935.
Betty Dress Company.	N. J.	1936.
Betty Dress Corporation.	N. Y.	1933.
Betty Fair Tucking Co. Inc.	N. Y.	1935.
Betty Garage, Inc., The.	N. Y.	1934.
Betty Gay Mfg. Co. Inc.	N. Y.	1933.
Betty Hill Sample Shop, Inc.	N. Y.	1935.
Betty Importer, Inc.	N. Y.	1935.
Betty, Inc.	N. Y.	1935.
Betty Jean Millinery Inc.	N. Y.	1935.
Betty Jess, Inc.	N. Y.	1935.
Betty-Joan Gift Shoppe.	N. J.	1935.
Betty Lee Dress, Inc.	N. Y.	1935.
Betty Lee Stationery Co.	N. J.	1937.
Betty Louise Book Shops Corp.	Mass.	1933.
Betty Louise Frocks, Inc.	N. Y.	1935.
Betty, Mistress, Confections, Inc.	Mass.	1934.
Betty Neckwear, Inc.	N. Y.	1934.
Betty O'Neal Mines. Acquired by Gold Circle Consolidated Mines.		
Betty Operating Corporation.	N. Y.	1935.
Betty & Pauline, Inc.	N. Y.	1935.
Betty Peri Dresses, Inc.	N. Y.	1935.
Betty-Ross Apartments, Inc.	N. J.	1935.
Betty Ruth Shops, Inc.	N. Y.	1937.
Betty Shoe Co., Inc.	N. Y.	1935.
Betty Silk Mills Inc.	Del.	1935.
Betty Undergarment Co. Inc.	N. Y.	1935.
Betty Vans Bar-B-Q, Inc.	N. J.	1936.
Betty's Inc.	Ore.	1935.
Betty's Novelty Stores, Inc.	N. Y.	1935.
Bettystown Realty Company.	N. J.	1936.
Betuel, Gerry, Inc.	N. Y.	1935.
Betz, Bros. Inc.	N. Y.	1934.
Betzell Mfg. Co.	Del.	1934.
Betzold Bros.-A. Hollander & Son Corporation.	N. Y.	1935.
Beulah Dress Co. Inc.	N. Y.	1935.
Beuchlet Bros.-Armour, Inc.	Fla.	1936.
Beumar Construction Corp.	N. Y.	1935.
Beuville Corporation.	N. Y.	1934.
Bevan Dress Shops, Inc.	N. Y.	1934.
Bevelyn Realty Corporation.	N. Y.	1935.
Beverage, Bottle Supply Co.	Ore.	1936.
Beverage Distributors, Inc. (excused 1935, Me.).		
Beverage Distributors, Inc.	Mass.	1937.
Beverage Distributors, Inc.	N. J.	1937.
Beverage Industries, Inc.	N. J.	1934.
Beverages, Inc.	Va.	1936.
Beverley Nichols, Inc.	N. Y.	1935.
Beverley Products, Inc.	N. Y.	1934.
Beverly Arms, Inc.	N. J.	1936.
Beverly Beach, Inc.	N. J.	1935.
Beverly Building Association.	Mass.	1937.
Beverly Cafeteria Co., Inc.	Fla.	1936.
Beverly Corporation.	Fla.	1936.
Beverly Court Co.	N. J.	1935.
Beverly Court Realty Company, Inc.	N. Y.	1935.
Beverly Cut-Rate Stores, Inc.	N. Y.	1935.
Beverly Dairies, Inc.	N. J.	1937.
Beverly Development Co., Inc.	Fla.	1936.
Beverly Dress, Inc.	N. J.	1935.
Beverly Fabrics Corporation.	N. Y.	1935.
Beverly Farms.	Fla.	1936.
Beverly Farms, Inc.	Md.	1937.
Beverly Frocks, Inc.	N. Y.	1935.
Beverly Hats, Inc.	N. Y.	1935.
Beverly Heights Corporation.	Fla.	1936.
Beverly Hills Development Co.	Fla.	1936.
Beverly Hills Estates, Inc.	Fla.	1936.
Beverly Inn Delicatessen & Restaurant Corporation.	N. Y.	1934.
Beverly Junior Department Stores, Inc.	N. Y.	1935.
Beverly Lingerie Co., Inc.	N. Y.	1935.
Beverly Manufacturing Co., Inc.	Va.	1936.
Beverly Mfg. Co., Inc.	N. Y.	1935.
Beverly-Nostrand Battery Service, Inc.	N. Y.	1934.
Beverly, "Paris Inspired Feminine Apparel", Inc.	N. Y.	1935.
Beverly Permanent Wave Shop. Inc.	Mass.	1937.
Beverly Radio Laboratories, Inc.	N. Y.	1935.
Beverly Road Corporation.	N. Y.	1935.
Beverly-Schwartz Fur Shop, Inc.	N. Y.	1933.
Beverly Shoe Co.	Mass.	1934.
Beverly Shoe Shop, Inc.	N. Y.	1934.
Beverly Sportwear Co., Inc.	N. Y.	1935.
Beverly Terrace Co.	Fla.	1936.
Beverly Wall Paper Co.	N. J.	1937.
Beverly-Way Corporation, The.	N. Y.	1935.
Beverly Window Cleaning Co., Inc.	N. Y.	1935.
Beverwyck Holding Corp. (N. Y.) Dissolved Jan. 8, 1937.		
Bevier-Douglas, Inc.	N. Y.	1934.
Bevilacqua A., & Co. Inc.	N. Y.	1934.
Beville & Oldham Co.	Fla.	1936.
Bevin, Victor D., Co., Inc.	N. Y.	1934.
Bevis Jewelry Co.	Fla.	1936.
Bevruth, Inc.	N. Y.	1935.
Bevy Lou Shops Inc.	N. Y.	1935.
Bexar Facts Publishing Co.	Del.	1934.
Bexco Products, Inc.	R. I.	1937.
Bexie Clothes, Inc.	N. Y.	1935.
Bexley & Cellon Grocery Co.	Fla.	1936.
Beyahs Realty Co.	Mass.	1934.
Beye, Betty, Inc.	N. Y.	1934.
Beyea Construction Co.	N. J.	1934.
Beyer Adamanto Company, Inc.	N. Y.	1935.
Beyer, C. W. H., & Co.	Del.	1937.
Beyer, Harvey, & Co. Inc.	N. J.	1934.
Beyer, Henry, Inc.	N. Y.	1935.
Beyer-Hutt Fisheries, Inc.	N. Y.	1935.
Beyer International Brick Corp.	Del.	1937.
Beyer, R. E., Co.	N. J.	1935.
Beyer Refractolite Company, Inc.	N. Y.	1935.
Beyer Research Laboratories, Inc.	Del.	1935.
Beyer & Son.	N. J.	1936.
Bial Realty Co. Inc.	N. Y.	1935.
Bialkin & Bock, Inc.	N. Y.	1935.
Bialock-Barrett Insurance Agency, Inc.	Fla.	1936.
Bialock Realty Co., Inc.	Fla.	1936.
Bialock-Thomas Realty Co.	Fla.	1936.
Biamanna Dress Corporation.	N. Y.	1935.
Biamonte Inc.	N. Y.	1933.
Bianchi, A. G., Contracting Co., Inc.	Mass.	1934.
Bianchi Brothers, Inc.	N. J.	1936.
Bianchi Cast Stone Co.	Mass.	1934.
Bianchi Construction Co.	N. J.	1937.
Bianco, J. A. Tailoring Co.	Fla.	1936.
Biansel Corp.	N. Y.	1935.
Biapco Construction Corporation.	N. Y.	1935.
Biarritz, Inc.	Fla.	1936.
Bi-Ba-Bo Restaurant, Inc.	N. Y.	1934.
Bibb Hispeed Mine Equipment Company.	W. Va.	1937.
Bibb Investment Co., Inc.	Fla.	1936.
Bibb Realty Co.	Fla.	1936.
Bibb Realty Corporation.	Fla.	1936.
Bibb Specialty Company.	W. Va.	1937.
Bibby Oil and Supply Company, Inc.	N. Y.	1934.
Bibco Investments.	Fla.	1936.
Bibeault Oil Service, Inc., Woonsocket.	R. I.	1935.
Bibelot Brothers, Inc., The.	Del.	1936.
Bibi, J., & Sons, Inc.	N. Y.	1934.
Bible Baptist Publishing Co.	Fla.	1936.
Bible Corp. of America.	Del.	1936.
Bible Crusaders Publishing Co., Inc.	Fla.	1936.
Biblion, Inc.	Mass.	1937.
Bibo Operating Co., Inc.	N. Y.	1934.
Bibula Feinberg Co. Inc.	N. Y.	1934.
Bibula-Rosenbloom, Inc.	N. Y.	1935.
Bibulum Corporation.	N. Y.	1934.
Bichler, Green & Silberlust, Inc.	N. Y.	1934.
Bick Leather Finishing Company, Inc.	Mass.	1937.
Bickel Dredging Corporation.	N. Y.	1934.
Bickford Baking Co.	Mass.	1935.
Bickford & Fowler Transportation Co., Inc. (R. I.) Company lost its charter in 1930. Last known officer of record, Leland C. Bickford, 189 Charles St., Providence, R. I.		

Name	State	Date Charter Forfeited

Bickford, Horace M., Co. Fla. 1936.
Bickford Insurance Company. Maine 1936.
Bickford, John H., & Son Corp. Mass. 1934.
Bickford Realty Co. Fla. 1936.
Bickford, R. W., Co., Inc. Mass. 1935.
Bicknell Live Stock Co. Idaho. 1935.
Bicknell-Rice Residential Builders, Inc. Fla. 1936.
Bicks Chemical Company, Inc. N. Y. 1935.
Bickwell Taxi Corporation. N. Y. 1935.
Bickwid Bros., Inc. N. Y. 1935.
Biddeford Meat Market, Inc. Me. 1933.
Biddeford Theatres, Inc. Maine 1936.
Biddle Manufacturing Corporation. N. Y. 1935.
Biddle and Smart Co., The. Mass. 1935.
Biddles, Inc. N. Y. 1935.
Bide-A-Wee Restaurant of Atlantic City, N. J. N. J. 1935.
Bider, J., Auto Co., Inc. N. Y. 1935.
Bidgefield Farm Inc. N. Y. 1935.
Bidgood Consolidated Mines, Ltd. Incorporated in Canada and was located at 171 Yonge Street, Toronto, Ontario. This company went into voluntary bankruptcy in Dec., 1932. The Bidgood Kirkland Gold Mines, Ltd of Wentworth Arms, Hamilton, Ontario, was formed in 1933 to acquire the assets of this company. Shareholders received one new share for each 12 shares of old stock, although their equity was wiped out. We were informed that shares of Bidgood Consolidated should be sent to The Trust and Guarantee Co., Ltd., 302 Bay St., Toronto, Ont., to be exchanged for shares of Bidgood Kirkland Gold Mines, Ltd. The ratio of exchange is one new share for 60 shares of old $1.00 par stock. Bidgood Consolidated no par shares received one new share for each 12 old shares.
Bidgood Kirkland Gold Mines, Ltd. Incorporated in Canada and is located at Wentworth Arms, Hamilton, Ontario. The transfer agents are The Trust & Guarantee Co., Ltd., Toronto, Ont. The shares are listed on the Toronto Stock Exchange and sold on April 14, 1936 at $1.00 per share.
Bidholm Holding Co. Fla. 1936.
Bidlack, W. E., Basket Co. Inc. N. Y. 1935.
Bidolph Realty Corporation. N. Y. 1934.
Bidwell (G. L.), Inc. Fla. 1936.
Bidwell Improvement Corporation. N. Y. 1935.
Bidwell Properties. Fla. 1936.
Bidwell-Yale Air Service. Ore. 1935.
Bie, Norman, Construction Co. Fla. 1936.
Bie, Norman, Inc. Fla. 1936.
Bieber & Bassin, Inc. N. Y. 1934.
Bieber & Bieber, Inc. N. Y. 1935.
Bieber Bros., Inc. N. Y. 1933.
Bieber, Sam, Inc. N. Y. 1935.
Bieber, Wendell & Co. Inc. N. Y. 1935.
Bieberstein, S., Co., Inc. N. Y. 1933.
Bieder, Finger & Young, Inc. N. Y. 1935.
Biedler Coal & Coke Co., Inc. N. Y. 1934.
Biegel-Ganbarg Corporation. N. Y. 1935.
Biegeleisen Brothers, Inc. N. Y. 1935.
Biegro Restaurant Corporation. N. Y. 1935.
Bielby Land & Improvement Co. Fla. 1936.
Bien-Fait Dress Co., Inc. N. Y. 1934.
Bienville Investment Co. Fla. 1936.
Bienen Mfg. Co., Inc. N. Y. 1935.
Bienen, Mitchell R., Inc. N. Y. 1935.
Bienenstock, S., & Co., Inc. N. Y. 1935.
Biener Realty Co., Inc. N. Y. 1934.
Bienstock, B., Inc. N. Y. 1933.
Bier, Carl, Incorporated. N. Y. 1935.
Bier L. & Son, Inc. N. J. 1936.
Bierman, Maurice & Co., Inc. N. Y. 1933.
Bierman Realty Corporation. N. Y. 1935.
Bierman's Market, Inc. N. J. 1936.
Bifulco Bros., Inc. N. Y. 1935.
Big B Furniture House, Inc. N. Y. 1935.
Big Bayou Realty Co., The. Fla. 1936.
Big-Bear Brands, Inc. Del. 1937.
Big Bear Floral Co., Inc. Mass. 1935.
Big Ben Furniture Co., Inc. N. Y. 1934.
Big Ben Mining Company. Idaho 1936.
Big Ben Products Corp. Del. 1934.
Big Ben Shops, Inc. N. Y. 1934.
Big Bend Park Association, Ltd. Ore. 1936.
Big Blackfoot Lumber Co. Acquired by Anaconda Copper Mining Co.
Big-Boro Coal Co., Inc. N. Y. 1935.
Big Boy Bottling Company. W. Va. 1937.
Big Boy Handle Company. Ore. 1935.
Big Brook Rural Telephone Co., Inc. N. Y. 1934.
Big "C" Transfer Co. Inc. Md. 1934.
Big Canyon Sheep Company. Idaho 1936.
Big Chief Corp. Mass. 1934.
Big Chief Cut Rate Market, Inc. N. J. 1937.
Big Cone Building Corp. Del. 1937.

Name	State	Date Charter Forfeited

Big Cone Corp. Va. 1936.
Big Coppitt Land and Development Co., The. Fla. 1936.
Big Creek Coal Company. W. Va. 1937.
Big Creek Silver, Inc. Idaho 1936.
Big Dipper Coaster Co., Inc. N. J. 1936.
Big Dipper Oil & Gas Corp. Del. 1936.
Big Door Grocery, Inc. Fla. 1936.
Big Eight Realty Corporation. N. Y. 1934.
Big Elks Gold Mines Co. Ariz. 1928.
Big Fir Mill, Inc. Ore. 1936.
Big Five Lumber Company, Inc. Idaho 1936.
Big Five Express Co., Inc. N. Y. 1935.
Big Five Mining Company. Incorporated in Wyoming on June 1, 1912, and in 1925 was located at 405 Interstate Trust Building, Denver, Colorado, in care of A. H. Corbett, Trustee. In 1925 it was reported that the company was in the hands of the court awaiting sale of its property. The company had $207,000 of bonds outstanding, which had no market value whatsoever. In view of the above, I submit the stock as worthless. (1937)
Big Five Oil Corp., Amarilla, Texas. Incorporated in Texas on March 12, 1927 and lost its charter on July 2, 1927.
Big Five Press, Inc., The. N. Y. 1935.
Big Five Properties, Inc. Fla. 1936.
Big Five Store, Inc. Fla. 1936.
Big Flat Co-operative Shipping Association, Halliday, N. D. North Dakota charter forfeited in 1937.
Big Foot Steamboat Co. Fla. 1936.
Big Four Baking Corp., The. N. Y. 1934.
Big Four Construction Co. Fla. 1936.
Big Four Development Co. Idaho. 1935.
Big 4 Film Corporation. Incorporated in New York in 1928 and was located at 130 W. 46th St., N. Y. C. in 1929. President, John R. Freuler; Secretary, Sidney S. Bobbe, 36 W. 44th St., N. Y. C. Mr. Bobbe informed us that it is his recollection that the company went into receivers hands and that in the final windup he received nothing for his claims. It is therefore obvious that the capital stock has no value.
Big Four Garment Corporation. N. Y. 1933.
Big Four Investment Co. Fla. 1936.
Big Four Land Co., Inc., The. Fla. 1936.
Big Four Motor Corporation. N. J. 1937.
Big Four Petroleum Co. Del. 1934.
Big Four Raincoat Company, Inc. N. Y. 1934.
Big Four Real Estate Co. Fla. 1936.
Big 4 Realty Co., Inc. Fla. 1936.
Big Four Realty & Construction Co. Fla. 1936.
Big Four Realty & Investment Co. Fla. 1936.
Big Four Sausage Company, Inc. Va. 1937.
Big "4" Service Stations, Inc., The. N. Y. 1935.
Big Four Spark Plug Co. N. J. 1934.
Big Four Steel Erection Co., Inc. N. J. 1937.
Big Four Tucking Co., Inc. N. Y. 1935.
Big G. Dress House, Inc., The. N. Y. 1934.
Big Garden State Fair. N. J. 1935.
Big H. Upholstery Co., Inc., The. N. Y. 1934.
Big Hill Coal Mining Company. Ore. 1935.
Big Horn Oil Corporation. N. Y. 1935.
Big John Trucking Corp. N. Y. 1933.
Big L Furniture Co. Inc. N. Y. 1935.
Big Lake Investment Co., Inc., The. Fla. 1936.
Big Lehman Oil Company. Incorporated in Montana and was informed by the County Clerk at Lewiston, Montana that this company lost all its holdings about 11 years ago and that the shares are worthless. (1935.)
Big Master Mining Company. N. Y. 1935.
Big Pee Dee Investment Co. Del. 1935.
Big Pine Corporation. Fla. 1936.
Big Pine Key Realty Co. Fla. 1936.
Big Pine Realty Co., Inc. Fla. 1936.
Big Pines Lime & Transportation Co. Calif. 1919.
Big R Fruit Corporation. N. Y. 1935.
Big Scoop Ice Cream Co. N. J. 1937.
Big 7 Stores, Inc. N. Y. 1935.
Big Shot Gold Co. Del. 1935.
Big 6 Cleaners & Dyers, Inc., The. N. Y. 1935.
Big Six Hat Co., Inc. N. Y. 1934.
Big-Six Merchandise Corp. N. Y. 1934.
Big Six Motor Express, Inc. Mass. 1937.
Big Six Productions Corp. N. J. 1934.
Big States Telephone Co., The. Del. 1936.
Big Stick Gold Mining Co. Incorporated in Arizona in 1908 and has failed to file reports since incorporation. The company's charter expired by 25 Years statutory limitation on Feb. 12, 1933. This company owned certain property located near Hassayamapa, Ariz. In 1910 it was reported that the company had gotten into financial difficulties a short time ago and

Name	State	Date Charter Forfeited
that the stock had no value. It is our opinion that the company did not progress beyond the develop-stage and that the shares are without value.		
Big Store, Inc.	Mass.	1933.
Big Store, The.	Fla.	1936.
Big Sunshine Mining Co.	Ore.	1936.
Big T Baking Corp.	N. Y.	1933.
Big Three Chemical Corporation.	N. Y.	1935.
Big Three Cleaners & Dyers, Inc.	N. Y.	1934.
Big Three Construction Co.	N. J.	1934.
Big Three Mining Company.	Idaho	1936.
Big Three Painting Co. Inc.	N. Y.	1935.
Big 3 Shoe Co., Inc.	N. Y.	1933.
Big Three Sportwear Co.	Mass.	1933.
Big-Time Corporation, The.	Fla.	1936.
Big Tree Fruit Co., Inc.	N. Y.	1934.
Big Tree Restaurant, Inc.	N. Y.	1935.
Big Vein Coal Co. of W. Va. Mortgage forclosed 1925. Write Safe Deposit & Trust Co. of Baltimore, Md. for further information.		
Big Viking Oil Co., Ray, N. D.	N. D.	1935.
Big West Oil Company.	Idaho	1936.
Bigbie Grate & Forced Draft Equip. Corp.	N. Y.	1935.
Bigby Electric Co., Inc.	Fla.	1936.
Bigellow Carpet Cleaning Co., Inc.	N. Y.	1934.
Bigelow Brush Company.	Md.	1937.
Bigelow Building Corp.	Del.	1935.
Bigelow Contracting Co.	N. J.	1934.
Bigelow Corporation.	Fla.	1936.
Bigelow Garage Inc.	N. Y.	1935.
Bigelow, Kent, Willard & Co. Inc.	Mass.	1936.
Bigelow State Bank, N. Y. C. 1921. Name changed to Eastern Exchange Bank 1924.		
Bigelow, W. Dana, Inc.	N. Y.	1934.
Bigelow-Webb Nurseries, Inc.	Mass.	1934.
Bigelow's, L. W., Sons Furniture Co.	Mass.	1935.
Bigger & Co.	Fla.	1936.
Biggers Realty Service, Inc.	Fla.	1936.
Biggins, John M., Inc.	N. Y.	1935.
Biggio Heating Engineering Corporation.	N. Y.	1935.
Biggs, Florists, Inc.	N. Y.	1935.
Bigham Turpentine Co.	Fla.	1936.
Bigley Brothers, Inc.	N. J.	1936.
Bigley Construction Co. Inc.	N. J.	1935.
Bigley Contracting Co.	Del.	1937.
Biglow Tailors, Inc.	N. Y.	1935.
Bigsonville Mining & Development Company. Incorporated in Arizona in 1903 and its charter expired by 25 year statutory limitation on Feb. 9, 1928. We know of no value to the stock.		
Bigway Realty Corporation.	N. Y.	1935.
Bihari & Birnbaum, Inc.	N. Y.	1935.
Bihl, William, Inc.	N. Y.	1935.
Bijou Amusu Co., Inc.	Fla.	1936.
Bijou Bags, Inc.	N. Y.	1935.
Bijou Garment Corporation.	N. Y.	1934.
Bijou Gold Mining Co. No value found.		
Bijou Hat Co., Inc.	N. Y.	1935.
Bijou Import & Export Co. Inc.	N. Y.	1935.
Bijou Press, Inc.	N. Y.	1933.
Bijou Restaurant, Inc.	N. Y.	1934.
Bijou Theatre Co. of Holyoke, Mass.	Mass.	1935.
Bijou Theatre Corporation.	Fla.	1936.
Bijou Watch Corp.	N. Y.	1934.
Bike-Boat, Ltd.	N. Y.	1935.
Bil-Ham, Inc.	N. J.	1935.
Bilas Metal Studio, Inc.	N. Y.	1935.
Bildner & Oscheowitz, Inc. (N. Y.) Dissolved Jan. 11, 1937.		
Biletzky Bros., Inc.	N. Y.	1935.
Bilgram Gear and Machine Works. The common stock of this company was last quoted on Sept. 7, 1932, when 1 share was sold at auction for $7.00.		
Bilgrei, S., Inc.	N. Y.	1935.
Bilite Co., Inc.	N. Y.	1934.
Biljack Realty Co. Inc.	N. Y.	1935.
Bill Bee Textile Corporation.	N. Y.	1934.
Bill-Tog Food Stores, Inc.	N. Y.	1933.
Billbro Restaurants, Inc.	N. Y.	1935.
Billet, Al, Inc.	N. Y.	1935.
Billhardt, Robt. A., & Co. Inc.	N. Y.	1935.
Billiberry Enterprises, Inc.	N. Y.	1935.
Billie Dress Co. Inc.	N. Y.	1935.
Billim-Tawn Remedies Co.	Fla.	1936.
Billings Construction Co. Inc.	N. Y.	1935.
Billings Garage, Inc.	N. Y.	1935.
Billings Holding Corp.	N. Y.	1933.
Billings, Joseph, & Co. Incorporated.	N. Y.	1934.
Billings Square Pharmacy, Inc.	Mass.	1934.
Billingsley & Armour, Inc.	N. Y.	1933.
Billingsley Aviation Field, Inc.	N. Y.	1935.
Billingsley Box Machine Co.	Fla.	1936.
Billington Smith & Mertz, Inc.	N. Y.	1933.
Billman-Purdy Co., Inc.	Fla.	1936.
Billmaurice Auto Accessory Company, Inc.	N. Y.	1933.
Billmeyer Lumber Co. Inc.	Md.	1935.
Billow Realty Corporation.	N. Y.	1935.
Billowitz, Meyer, Inc.	N. Y.	1935.
Billrose Holding Corporation.	N. Y.	1935.
Bill's Auto Accessories Co.	Fla.	1936.
Bill's Auto Accessories, Inc.	N. Y.	1935.
Bill's Auto Supply Corporation, Inc.	Fla	1936.
Bill's Better Bargain Stores, Inc.	N. J.	1935.
Bills Bus Line.	N. J.	1935.
Bills Ewing & Nehf Co.	Fla.	1936.
Bill's Haberdashery, Inc.	Del.	1934.
Bill's Park Street Store, Inc.	Fla.	1936.
Bill's Sixth Street Store, Inc.	Fla.	1936.
Bill's Stationery Store, Inc.	N. Y.	1934.
Bills Trucking Co.	N. J.	1935.
Bills, W. E., Company.	Idaho	1936.
Billson (O. W.) Construction Co.	Fla.	1936.
Billups, Wellman & Company, Inc.	W. Va.	1937.
Billy Dollars Inc. of N. Y.	N. Y.	1935.
Billy's Cafeteria, Inc.	N. Y.	1935.
Billy's Dew Drop Inn, Inc.	Mass.	1933.
Billy's Lunch Bar, Inc.	N. Y.	1935.
Bilmore Studio Film Tone, Inc.	N. Y.	1935.
Biloon, Joseph, Stores, Inc.	N. Y.	1935.
Bilt-A-Tile Co., Inc.	N. Y.	1934.
Bilt Best Dress Co., Inc.	N. Y.	1935.
Bilt-Mor Homes, Inc.	N. J.	1935.
Bilt-Rite Commercial Body Co. Inc.	N. Y.	1935.
Bilt Rite Co.	Md.	1936.
Bilt-Rite Co., Inc., The.	Fla.	1936.
Bilt-Rite Metal Products Inc.	N. Y.	1935.
Bilt-Rite Oil Burner Inc.	Mass.	1933.
Bilt-Rite Table Co., Inc.	N. Y.	1935.
Bilt-Wel Co.	N. J.	1934.
Bilt-Wel Supply Co.	N. J.	1934.
Bilt-Well Parlor Frame Co.	Del.	1936.
Bilt-Well Tank & Welding Corp.	Md.	1936.
Bilte-Rite Bridesmaid Hats, Inc.	N. Y.	1935.
Bilte-Rite Hat Frame Co., Inc.	N. Y.	1935.
Bilter Realty Corporation.	N. Y.	1934.
Biltfirm Steel Equipment Co. Inc.	N. Y.	1935.
Biltmat Construction & Contracting Corp.	Del.	1935.
Biltmore Apartment Company, Inc.	Md.	1937.
Biltmore Apartments, Inc.	Fla.	1936.
Biltmore Apparel Shops, Inc.	N. Y.	1935.
Biltmore Automobile Corporation.	N. Y.	1935.
Biltmore Bootery Inc.	N. Y.	1935.
Biltmore Cab Manufacturing Corp.	N. Y.	1935.
Biltmore Cigar Co., Inc.	N. Y.	1934.
Biltmore Coat Company, Inc.	N. Y.	1935.
Biltmore Developing Company, Inc.	N. Y.	1934.
Biltmore Hat Co., Inc.	N. Y.	1934.
Biltmore Hats, Inc.	N. J.	1935.
Biltmore Hotel Corp. Inc.	N. J.	1935.
Biltmore, Inc.	Fla.	1936.
Biltmore Land Co.	Fla.	1936.
Biltmore Lighting Fixture Co. Inc.	N. Y.	1933.
Biltmore Operating Co., Inc.	N. Y.	1935.
Biltmore Outlet Stores Corporation.	N. Y.	1935.
Biltmore Park Co.	Fla.	1936.
Biltmore Pharmacy, Inc.	Fla.	1936.
Biltmore Pictures Incorporated.	N. Y.	1935.
Biltmore Poultry Farms, Inc.	N. J.	1937.
Biltmore Products, Inc.	N. Y.	1933.
Biltmore Properties, Inc.	Fla.	1936.
Biltmore Realty Associates.	N. J.	1935.
Biltmore Realty Corp.	Mass.	1935.
Biltmore Realty Corporation.	Fla.	1936.
Biltmore Realty Holding Co.	Md.	1934.
Biltmore Sales Corporation.	N. Y.	1935.
Biltmore Sandwich Shop, Inc.	Fla.	1936.
Biltmore Shoppes, Inc., The.	N. Y.	1935.
Biltmore Shores Bathing Pavilion Company, Inc.	N. Y.	1935.
Biltmore Sweets Shop, Inc., The.	Fla.	1936.
Biltmore Tile Co., Inc.	N. Y.	1935.
Biltmore Trading Corporation.	N. Y.	1933.
Biltmore Upholstery Co., Inc.	N. Y.	1934.
Biltmore Vegetarian and Dairy Restaurant, Inc.	N. Y.	1935.
Biltrite Furniture Corp.	N. Y.	1935.
Biltrite Gem Shop, Inc.	N. Y.	1933.
Biltrite Homes, Inc.	N. J.	1936.
Biltrite Improvement Co., Inc.	N. Y.	1934.
Biltrite Lighting Fixture Manufacturing Corp.	N. Y.	1935.
Biltrite Pressing Machinery Corp.	N. Y.	1934.
Biltrite Shoe Co. Inc.	N. Y.	1933.
Biltrite Tailors, Inc.	N. J.	1934.
Biltwell Corporation, The.	Fla.	1936.
Biltwell Furniture Co.	Fla.	1936.
Biltwell Garage, Inc.	N. Y.	1935.
Bimado Corporation, The.	Fla.	1936.
Bimini Book Service, Inc.	N. Y.	1935.
Bimini Casino Corporation.	Fla.	1936.

Name State Date Charter Forfeited

Bimini Enterpirses, Inc. Fla. 1936.
Bimini Oil Co., The. Fla. 1936.
Bimweb Corporation. N. Y. 1935.
Bination Trading Corporation. N. Y. 1934.
Bind-Part Realty Co. Inc. N. Y. 1935.
Bindell, J. B., Co., Inc. N. Y. 1933.
Binder Associates Incorporated. N. Y. 1935.
Binder, Booth & Aungst, Inc. N. J. 1934.
Binder Bros., Inc. Mass. 1934.
Binder Coats, Inc. N. Y. 1935.
Binder Confectionery Store, Inc. N. Y. 1935.
Binder, Henry, Inc. N. Y. 1935.
Binder, Inc. N. J. 1935.
Binder Investment Corporation. Fla. 1936.
Binder, Joseph H., & Co., Inc. N. Y. 1934.
Binder, Walter J., Inc. N. J. 1936.
Bindrite Company, Inc. N. Y. 1933.
Bindschor Garage Company, Inc. N. Y. 1934.
Binford Paper Box Co. Mass. 1934.
Bing, A. B., Incorporated. N. Y. 1935.
Bing & Fink, Inc. N. J. 1937.
Bing Flushometer Corp. Md. 1934.
Bing Vending Corp. N. Y. 1934.
Bingar Realty Corporation. Incorporated in New York on February 4, 1927 and was located at 36 W. 44th St., N. Y. C. in care of Kohn & Nagler, attorneys. We found no further trace of the company since 1927. Kohn & Nagler know nothing further of the company. It is our opinion that the company is out of existence and the shares worthless.
Bingham & Biser. Fla. 1936.
Bingham Central Railway Co. The Manufacturers Trust Co., of New York City holds funds to make certain payments on the First Mortgage 6% bonds due April 1, 1948, with Oct, 1, 1914 and subsequent coupons attached.
Bingham Consolidated Mining & Smelting Co. In 1908 the subject company was under heavy mortgage debt, and had other indebtedness. Insolvency or bankruptcy proceedings were started in the latter part of 1908; in December, 1908, there was an execution sale of all property based upon a judgment of the Third Judicial Court of the State of Utah in favor of the Mercantile National Bank of New York. At about this same time the Bingham Mines Co was formed, and offers were made to issue a share of the new Bingham Mines stock in exchange for a share of the old Bingham Consolidated, plus a $3.50 payment for each share. The new company acquired the title to the property, and a great many of the old stockholders kept their interest by carrying out this arrangement. In October, 1917 the stockholders of the Bingham Cons. Mining & Smelting Co. voted to dissolve and on December, 4, 1917 a decree was entered in the Supreme Court of Cumberland County, State of Maine, dissolving the corp. The United States Smelting Refining and Mining Co. bought the property of the Bingham Mines Co. in 1929. March 18, 1936.
Bingham Galena Mining Co. Acquired by Park Bingham Mining Co. on a share for share basis.
Bingham (G. W.), Inc. Fla. 1936.
Bingham Hat Co. Inc. N. Y. 1935.
Bingham-Lorimer Mfg. Co. Del. 1937.
Bingham & Maley Mortuary Co. Fla. 1936.
Bingham & Maley Undertaking Co. Fla. 1936.
Bingham Roofing and Sheet Metal Works Incorporated. N. Y. 1935.
Bingham Sales Organization, The. Fla. 1936.
Bingham Taxi Corporation. N. Y. 1935.
Bingham & Thompson, Inc. Fla. 1936.
Bingham Trading Corporation. N. Y. 1935.
Bingham Transfer Co. Fla. 1936.
Bingham Trunk Company. N. Y. 1933.
Bingham, W. H. C., Inc. N. Y. 1933.
Binghampton Scale Manufacturing Co., Inc. Del. 1936
Bingham's Tea Room Inc. N. Y. 1934.
Binghamton Airways, Incorporated. N. Y. 1934.
Binghamton Asia, Inc. N. Y. 1933.
Binghamton Associated Coal Consumers, Inc. N. Y. 1934.
Binghamton Boiler Compound Co. N. Y. 1933.
Binghamton Dress Corporation. N. Y. 1935.
Binghamton Garage Company, Inc. N. Y. 1935.
Binghamton House Furnishing Corporation. N. Y. 1935.
Binghamton Millinery & Furnishings Co., Inc. N. Y. 1935.
Binghamton Motor Specialty Corporation. N. Y. 1934.
Binghamton Novelty Co. Incorporated under the laws of the State of New York on July 17, 1902, and was located at Binghamton, N. Y. The corporation was dissolved by Proclamation of the Governor published March 8, 1926. The following are the directors of the company as contained in the certificate of incorporation: George Frank Smith, 7 Congdon Place, Binghamton, N. Y.; Charles E. Smith, 80 Prospect St., East Orange, N. J.; Alfred F. Hunt, Jr., 96 Broadway, N. Y. C. We made a thorough search for the above directors and have found no trace of them. We covered the banks at Binghamton, N. Y. and have found no record of this company. We found no value to the stock and therefore believe the shares were worthless as of Aug. 18, 1935.
Binghamton (N. Y.) Ry. Co. First Cons. 5% bonds due 1931 have a liquidating value. Gen. & Ref. First 6% bonds received $17.292 per $1000. bond. Collect from Empire Trust Co., N. Y. C.
Binghamton Rendering Corporation, The. N. Y. 1934.
Binghamton Warehouse & Supply Co. N. Y. 1935.
Bingman-Smith Oil Co. Del. 1937.
Bingo Realty Corporation. N. Y. 1935.
Binian Realty Co., Inc. N. Y. 1935.
Binion & Brown, Inc. Fla. 1936.
Binmore Restaurant, Inc. N. Y. 1935.
Binney Inspection Service, Inc. Del. 1934.
Binns, Walter H. Company, Inc. Mass. 1937.
Bin-Ru Corporation. N. Y. 1934.
Binter's Music Store, Inc. Del. 1934.
Binul Corporation. N. Y. 1934.
Binz Cast Stone Co., Inc., The. Fla. 1936.
Binz Fireproof Warehouses, Inc., The. Fla. 1936.
Binz-Lambert Construction Co. Fla. 1936.
Binz, M. E. Company. Inc. (N. Y.) Va. 1937.
Binz, Walter E., Holding Co., Inc. N. J. 1937.
Binzen-Baker, Inc. N. Y. 1935.
Bio-Chemical Laboratories, Inc. Ore. 1935.
Bio-Chemical Products Co. Del. 1934.
Biochemical Corporation, The. Fla. 1936.
Biochemical Research Laboratories, Inc. N. Y. 1935.
Biocrine Institute of America. N. J. 1937.
Biogene Chemical Company, Inc. Mass. 1937.
Biograph Co. Property foreclosed, stock wiped out.
Biographical Cyclopaedia of American Women, Inc., The. N. Y. 1935.
Biographical Research Bureau, Inc. N. Y. 1935.
Bio-Labro Products, Inc. N. Y. 1935.
Biondi Holding Corp., Brooklyn, N. Y. Dissolved Sept. 20, 1927.
Biophone Corp. N. J. 1935.
Biow Banservice Travel Corp. N. Y. 1935.
Biow Booking Corporation. N. Y. 1935.
Bippart-Hunkele, Inc. N. J. 1937.
Bi-Ray Reflector Co. Inc. N. J. 1935.
Birch Beef Co. N. J. 1934.
Birch Beaver Coal Company. W. Va. 1937.
Birch Crest Camp for Girls, Inc. N. Y. 1935.
Birch Holding Co. N. J. 1935.
Birch Realty Co. N. J. 1934.
Birch, S. M., Lumber Company. N. J. 1935.
Birch Transportation Company. N. J. 1936.
Birchfield Co., The. Fla. 1936.
Birchmont Beach Hotel, Inc. Del. 1937.
Birchwood, C. W., Co. Fla. 1936.
Birco Properties, Inc. Fla. 1936.
Bird Aircraft Corp. Del. 1935.
Bird Brothers, Inc. Fla. 1936.
Bird Island Fish & Game Club. Fla. 1936.
Bird Key Addition Realty Corp., The. Fla. 1936.
Bird Key Realty Corporation, The. Fla. 1936.
Bird & Miller Roads Improvement Association, Inc. Fla. 1936.
Bird Road Ice Co. Fla. 1936.
Bird Road Investment Co. Fla. 1936.
Bird Road Properties, Inc. Fla. 1936.
Bird Road Trading Corporation. Fla. 1936.
Bird-Saine, Inc. Fla. 1936.
Birdie Specialty Shop, Inc. N. Y. 1935.
Birdie's Footwear, Inc. N. Y. 1933.
Birdland District Chamber of Commerce, Inc. Fla. 1936.
Birdman Realty Corporation. N. Y. 1934.
Bird's Eye Meat Market. N. J. 1937.
Bird's Eye Medicine Company General Hospital & School for Nurses, Inc. Del. 1935.
Birds Eye Shoe Rebuilders Co. N. J. 1937.
Birds of Florida Publishing Co., The. Fla. 1936.
Birdsall & Robinson, Inc. Del. 1936.
Birdsall, W. A., and Co. N. J. 1935.
Birdsey-Kay Co. Fla. 1936.
Birdseye Realty Co. Fla. 1936.
Birdsong, F. W., Co. Fla. 1936.
Birdsong Tire Co. Fla. 1936.
Birenbaum Bros. & Sack, Inc. N. Y. 1935.
Birenbaum, M., & Co. Inc. N. J. 1934.
Birenbaum, Newman Fur Co. Inc. N. Y. 1935.
Birk (F. J.) Corporation. Fla. 1936.
Birkenmeier and Kuhn Company. N. J. 1936.
Birkett, Clarence T., Inc. N. Y. 1933.

Name State Date Charter Forfeited

Birk's Investment Plan, Inc. N. J. 1934.

Birlant Co., The. Fla. 1936.

Birmingham & Ansonia Horse Railroad. Incorporated in Connecticut in 1887 and went into receivers' hands in 1888. The road was reported foreclosed and sold and the 6% bonds dated 1887 and due 1937 were not paid in full, leaving no equity for the capital stock which is without value.

Birmingham, Ensley & Bessemer Railway Company. We received the following letter from the First National Bank of Boston, Boston, Mass., signed by L. W. Parker, Transfer Department, and dated March 16th, 1938: "Replying to your letter of March 14, we hold as successor to American Trust Company bonds and scrip representing First Mortgage 5% Thirty-Year Gold Notes of Birmingham-Tidewater Railway Company for delivery against the surrender of Birmingham, Ensley & Bessemer Railway Company certificates of deposit. The new bonds deliverable are at the rate of 50% of the amount of Birmingham, Ensley & Bessemer Railway Company First Mortgage 5% deposited under the Plan of Reorganization of September 15, 1915. There is also a cash payment representing interest July 1, 1916 and January 1, 1917 at the rate of $5. for each $100. face amount of the Birmingham-Tidewater Railway Company bonds.

"It would appear that if your client holds a certificate of deposit in good standing that it should be surrendered to us in accordance with the information above given. As the securities held are in limited denominations it may be necessary that an effort be made to have the securities split, in which event it would appear necessary that Empire Trust Company, the Trustee of Birmingham-Tidewater Railway Company bonds, be asked if this could be done.

"We are unable to report as to the present value of Birmingham-Tidewater bonds. Information to hand indicates that these bonds were paid off and cancelled and it would appear that Empire Trust Company, New York City, the original Trustee, may have handled the payment and could furnish you with information in this respect."

Birmingham Gild, Inc. N. J. 1935.

Birmingham & Gulf Railway & Navigation Co. We refer you to the Bankers Trust Company of New York City for further information.

Birmingham & Lineville Railroad. We were informed as follows by the Atlantic Coast Line Railroad in 1932: "(1) The Birmingham & Lineville Railroad was organized under the laws of Alabama on December 8, 1903, at Birmingham, Jefferson Co. and the charter was filed in the office of the Secretary of State in Montgomery the same day. (2) The terminal points as named in the charter were Lineville and Pyrition, in Clay County, with the right to extend the line to Birmingham through Talladega, Shelby, St. Clair and Jefferson counties with the further right to extend from Lineville into Randolph and Tallapoosa counties. (3) John S. Jemison was the Commissioner named in the certificate (or charter) to receive subscriptions and he certified that $2,000 had been paid in cash and deposited in the State Bank of Lineville, which was 2% of the amount subscribed and that he had received from R. L. Ivy, Vassar L. Allen, W. J. Prowell, Robert Jemison contracts for delivery of real estate and personal property and the transfer of certain right of way deeds to said new company. R. H. Pearson subscribed for 10 shares, payable in cash, Robert Jemison, 5 shares, payable in cash, S. E. Thompson, 5 shares, payable in cash, W. J. Prowell, 5 shares, payable in services rendered and to be rendered. John S. Jemison subscribed for 437½ shares, payable in real estate, personal property and services rendered and to be rendered. Vassar L. Allen subscribed for 100 shares, payable in personal property and services, and R. L. Ivy subscribed for 437½ shares, payable in real estate, personal property and services rendered and to be rendered. The authorized capital stock was $100,000. each share to be of the par value of $100. R. H. Pearson was elected President, John Jemison, Vice-President; R. L. Ivy, Secretary and Treasurer. A Mr. Smith, whose initials we do not recall, was constructing a little railroad from Talladega to Pyrition for the purpose of hauling the Pyritese ore from Pyrition to Talladega, and a number of the gentlemen whose names we have mentioned above, particularly Mr. Ivy, conceived the idea of extending the line from Pyrition to Lineville. In a short while it is our understanding the incorporators permitted the corporate existence of the Birmingham & Lineville Railroad to lapse and contractors bought from Mr. Smith most of the ties and part of the rail that he had."

Birmingham Linotype Composing Company. Maine 1936.

Birmingham Liquor Co., The. Fla. 1936.

Birmingham-Miami Holding Co. Fla. 1936.

Birmingham & Southeastern Ry Co. The First 6% bonds due 1961 have a decree value of $158.62 per $1000. bond with November 1, 1916 and subsequent coupons attached. Collect from the Central Hanover Bank & Trust Company, New York City.

Birmingham-Tidewater Railway Co. The Empire Trust Company of New York City informed us on March 22, 1938, that there is one $500. bond outstanding against which they hold funds for payment of $106.81022 per $100. (See Birmingham, Ensley & Bessemer Railway Co.).

Birmingham Tire Purchasing Co., Inc. N. Y. 1934.

Birnbaum, Alfred, Trading Investors Company, Inc. N. Y. 1934.

Birnbaum, Chas., Inc. N. Y. 1935.

Birnbaum Construction Corp. N. Y. 1934.

Birnbaum Dress Co. Inc. N. Y. 1935.

Birnbaum & Hauptman, Inc. N. Y. 1934.

Birnbaum Luncheonette Stores, Incorporated. N. Y. 1935.

Birnbaum & Metz, Inc. N. Y. 1935.

Birnbaum Painting and Decorating Company, Inc. N. Y. 1935.

Birnbaum, Phil., Inc. N. Y. 1935.

Birnbaum & Reinhart, Inc. N. Y. 1935.

Birnbaum & Robinson, Inc. N. Y. 1935.

Birnbaum & Schwartz, Inc. N. Y. 1935.

Birnbaum & Sons, Inc. N. Y. 1935.

Birnbaum's, Inc. N. J. 1934.

Birney Bottle Works. N. J. 1936.

Birnfield Realty Corp. N. Y. 1933.

Birnie Paper Co. Mass. 1935.

Birnie Realty Corp. Mass. 1934.

Birns, Saul, Construction Co., Inc. N. Y. 1935.

Birns, Saul, Inc. N. Y. 1935.

Biron, S. M., & Sons, Inc. Del., 1937

Biros Inc. N. Y. 1933.

Biroto, Inc. N. Y. 1935.

Birtch Laboratories, Inc. N. Y. 1933.

Birthday Gold Mines Company. Idaho 1936.

Bis Holding Corporation. N. Y. 1935.

Bis Paint Co., Inc. N. Y. 1935.

Bis Service Stations, Inc. N. Y. 1934.

Bisbee, C. C. Co. Fla. 1936.

Bisbee, Frank D. & Co. Fla. 1936.

Bisbee-Naco Water Co. Acquired by Peoples Light & Power Co.

Bisby Manufacturing Co. Inc. N. Y. 1935.

Biscayne Abstract & Title Co. Fla. 1936.

Biscayne Amusement Co., Inc. Fla. 1936.

Biscayne Amusement Corporation. Fla. 1936.

Biscayne Amusement Enterprises, Inc. Fla. 1936.

Biscayne Apartment House Co., The. Fla. 1936.

Biscayne Auto Painting Co. Fla. 1936.

Biscayne Banana Co. Fla. 1936.

Biscayne Bay Abstract Co. Fla. 1936.

Biscayne Bay Fish Co. Fla. 1936.

Biscayne Bay Holding Co. Fla. 1936.

Biscayne Bay Protective Association, Inc. Fla. 1936.

Biscayne Bay Syndicate, Inc., The. Fla. 1936.

Biscayne Beverage Co. Fla. 1936.

Biscayne Bond & Mortgage Co. Fla. 1936.

Biscayne Bond & Securities Corp. Fla. 1936.

Biscayne Bonding Co. Fla. 1936.

Biscayne Box Co. Fla. 1936.

Biscayne Brewing Co. Fla. 1936.

Biscayne Brick & Supply Co. Fla. 1936.

Biscayne Builders Co. Fla. 1936.

Biscayne Building Co. Fla. 1936.

Biscayne Building Corporation. Fla. 1936.

Biscayne Building & Holding Corporation, Inc. Fla. 1936.

Biscayne Candy Co. Fla. 1936.

Biscayne Castor Oil Co. Fla. 1936.

Biscayne Chemical Co. Fla. 1936.

Biscayne Clinic, Inc. Fla. 1936.

Biscayne Coffee Shoppe, Inc. Fla. 1936.

Biscayne Collecting Co. Fla. 1936.

Biscayne-Collins Hotel Corporation. Fla. 1936.

Biscayne Co., The. Fla. 1936.

Biscayne Conserving Co. Fla. 1936.

Biscayne Construction Co. Fla. 1936.

Biscayne Corporation. Fla. 1936.

Biscayne Corp. N. J. 1935.

Biscayne Dredging Co. Fla. 1936.

Biscayne Drug Co. Fla. 1936.

Biscayne Enterprises, Inc. Fla. 1936.

Name State Date Charter Forfeited

Biscayne Entrada Development Co. Fla. 1936.
Biscayne Farms Corporation. Fla. 1936.
Biscayne Finance Corporation. Fla. 1936.
Biscayne Florida Properties, Inc. Fla. 1936.
Biscayne Fronton Concessions, Inc. Fla. 1936.
Biscayne Fruit Co. Fla. 1936.
Biscayne Fruit & Vegetable Co., Inc. Fla. 1936.
Biscayne Furniture Shops, Inc. Fla. 1936.
Biscayne Garage. Fla. 1936.
Biscayne Golf Club. Fla. 1936.
Biscayne Grocery & Market, Inc. Fla. 1936.
Biscayne Hatcheries, Inc. Fla. 1936.
Biscayne Holding Co. Fla. 1936.
Biscayne Holding Corporation. N. Y. 1934.
Biscayne Homes & Construction Co., Inc. Fla. 1936.
Biscayne Homes, Inc. Fla. 1936.
Biscayne Investment Co., Inc. Fla. 1936.
Biscayne Investment Corporation. Fla. 1936.
Biscayne Land Co. Fla. 1936.
Biscayne Laundry Co. Fla. 1936.
Biscayne Liquidation Corporation. Fla. 1936.
Biscayne Loan & Investment Co. Fla. 1936.
Biscayne Luggage Shop, Inc. Fla. 1936.
Biscayne Lumber & Construction Co. Fla. 1936.
Biscayne Lumber & Supply Co. Fla. 1936.
Biscayne Manufacturing Corporation. Fla. 1936.
Biscayne-Miami Co. Fla. 1936.
Biscayne Navigation Co. Fla. 1936.
Biscayne Navigation Corporation. Fla. 1936.
Biscayne Oil Co. Fla. 1936.
Biscayne Oil & Gas Co. Fla. 1936.
Biscayne Oyster Clam & Crawfish Co. Fla. 1936.
Biscayne Park Investment Co. Fla. 1936.
Biscayne Park Theater Corporation. Fla. 1936.
Biscayne Plaza Theater Co. Fla. 1936.
Biscayne Plumbing & Heating Co. Fla. 1936.
Biscayne Point Island Realty Corp. Fla. 1936.
Biscayne Point Realty Corporation. Fla. 1936.
Biscayne Printing Co., Inc. Fla. 1936.
Biscayne Properties Corporation. Fla. 1936.
Biscayne Properties, Inc. Fla. 1936.
Biscayne Real Estate & Investment Co. Fla. 1936.
Biscayne Realty Co. Fla. 1936.
Biscayne Realty Corporation. Fla. 1936.
Biscayne Realty Corporation. N. Y. 1934.
Biscayne Realty & Insurance Co. Fla. 1936.
Biscayne Roofing & Metal Corp. Fla. 1936.
Biscayne Sales Co. Fla. 1936.
Biscayne Service Corporation. Fla. 1936.
Biscayne Shade Corporation. Fla. 1936.
Biscayne Shore Realty Co. Fla. 1936.
Biscayne Shores, Inc. Fla. 1936.
Biscayne Southwest First Street Properties, Inc. Fla. 1936.
Biscayne Steamship Corp. Del., 1937.
Biscayne Taxi Co. Fla. 1936.
Biscayne Terminal Co. Fla. 1936.
Biscayne Theatres, Inc. Fla. 1936.
Biscayne Tire Co. Fla. 1936.
Biscayne U Drive Corporation. Fla. 1936.
Biscayne Venetian Transportation Co., The. Fla. 1936.
Biscayne View Corporation. Fla. 1936.
Biscayne Wholesale Co. Fla. 1936.
Bischof Phonograph & Radio Exchange, Inc. N. Y. 1935.
Bischoff Coal Company, Inc. N. J. 1937.
Bischoff Productions, Inc. N. Y. 1934.
Bisco Dress Co., Inc. N. Y. 1934.
Biscoe Co. Del., 1937.
Bisenz, Angelo, Inc. Md. 1937.
Biser's, Inc. Fla. 1936.
Bisgyer, Inc. N. Y. 1935.
Bish Corp. N. J. 1935.
Bishem, Inc. N. Y. 1935.
Bishop, Babcock, Becker Co. Address Bishop & Babcock Co., 1890 E. 40th Street, Cleveland, Ohio.
Bishop & Benfield, Inc. Fla. 1936.
Bishop-Blair Restaurants. N. J. 1935.
Bishop Construction Co. Fla. 1936.
Bishop Contracting Co. Fla. 1936.
Bishop Contracting Corporation. N. Y. 1934.
Bishop Credit Co., Inc. N. Y. 1934.
Bishop Engineering Co., The. Fla. 1936.
Bishop-Harrison Co., The. Fla. 1936.
Bishop Holding Corp. N. J. 1935.
Bishop Lumber Co. Fla. 1936.
Bishop (Miller V.), Inc. Fla. 1936.
Bishop Motor Co. Idaho 1935.
Bishop Realty Co. Fla. 1936.
Bishop Realty Corporation. N. Y. 1935.
Bishop Realty Corporation. The Ref. & Gen. 6½% Mortgage bonds due 1950 have a decree value of $70.8894 per $100. bond. Collect from the Montreal Trust Company, Montreal, Que. The First Leasehold 7% bonds due 1947 received 1.01866%.
Bishop Silver Mines, Ltd. Incorporated in Arizona on Dec. 8, 1909 and its charter expired on Dec. 8, 1934. President, Stuart Lindsley, Orange, N. J.; Secretary, George Rosendale, 123 Wm. St., N. Y. C. Mr. Rosendale informed us on Aug. 11, 1937 that nothing has been done on the property for many years and knows of no market for the stock.
Bishop Warehouse Company. N. Y. 1933.
Bishow, J., & Son, Inc. Md. 1934.
Bismarck Corporation. N. Y. 1934.
Bismarck Elevator & Investment Co., (Wilmington, Del.). N. D. 1935.
Bismarck Estates, Inc. N. Y. 1935.
Bismarck Well Corporation, Bismarck, N. D. N. D. 1937.
Bismet Inc. N. Y. 1933.
Bisogno's Garage, Inc. N. Y. 1935.
Bison Automatic Merchandising Corporation. N. Y. 1935.
Bison Drug Corporation. Incorporated in New York in 1920 and was located at Buffalo, New York. The company was promoted by James C. Jordon, whose address in 1920 was 16 Tillinghast Place, Buffalo, N. Y. Mr. Marshall S. Jackson, a former director of the company located at 232 Delaware Ave., Buffalo, N. Y. informed us that the corporation is out of business and that the shares are worthless. We found no record of the company's operations, and in view of the above we believe the shares are worthless.
Bison Football Club, Inc. N. Y. 1935.
Bison Hockey Club, Inc. N. Y. 1935.
Bison Laboratories, Incorporated. N. Y. 1935.
Bison Mountain Mining Company. Incorporated in Montana and had its principal office at Elliston, Powell County, Montana. In 1906 the company was reported as idle. No further trace of the company could be found since then. It is our opinion that the shares are worthless. (1934).
Bison Plate & Window Glass Corp. N. Y. 1935.
Bison Specialty Company, Inc. N. Y. 1935.
Bison Stadium Garage Inc., The. N. Y. 1935.
Bison Vending Corporation. N. Y. 1935.
Bisp Agencies, Inc. Fla. 1936.
Bissell-Fischer Co., Inc. Fla. 1936.
Bissell & Halle, Inc. Fla. 1936.
Bissell & Inman. Oregon 1938.
Bissell Shorthand Company, Inc. N. Y. 1935.
Bissell-Wells Lumber Co. Inc. N. Y. 1935.
Bissing and Altschuler, New York City. Dissolved July 29, 1927.
Bistate Builders Supply Corp. Maine 1936.
Bi-State Realty Corporation. N. Y. 1935.
Bistram, W., Company, Inc. N. Y. 1935.
Bit & Spur Club of Florida, Inc. Fla. 1936.
Bithlo Sale Co. Fla. 1936.
Bitonda Ice & Coal Co., Inc. N. Y. 1934.
Bitrodite Paving Co. Del. 1937.
Bitter Sweet Beverage Corporation. N. Y. 1935.
Bitter Sweet Cake Co. Inc. N. Y. 1935.
Bitter-Sweet Theatrical Corporation. N. Y. 1935.
Bitterman Dress Co., Inc. N. Y. 1935.
Bitterman, Herman L., Co., Inc. N. Y. 1933.
Bitting & Phillips, Inc. Fla. 1936.
Bittle Distributing Company. Md. 1937.
Bittles Bakeries, Inc. Del. 1935.
Bitu-Mortar Waterproofing Co., Inc., The. N. Y. 1935.
Bituminous Coal & Coke Co. No value found for First mortgage bonds.
Bituminous Earth Road Corp. Va. 1936.
Bi-Water Paper Corporation. N. Y. 1934.
Bixby (R. R.), Inc. Del. 1935.
Bizar Furniture Market, Inc. N. J. 1934.
Bizar Realty Co. N. J. 1934.
Bize (L. A.), Inc. Fla. 1936.
Bize (Marshall), Inc. Fla. 1936.
Bizub & Vermeulen. N. J. 1936.
Bizzarri Auto Service Corp. N. Y. 1935.
Bizzigotti Contracting Company, Inc. N. Y. 1935.
Bizzoni, Ltd. N. Y. 1934.
Bizzoni Process Co., Inc. N. Y. 1933.
Bjorlow, Christen, Inc. N. Y. 1934.
Bjorlow and Johnson, Inc. N. Y. 1935.
Bjur Bros. N. Y. 1935.
Blabon-Sandura Co., Inc. Del. 1936.
Blac-Kat Medicine Co. Fla. 1936.
Black (Adam) & Sons, Inc. N. J. 1934.
Black, Alden, Sulphur Springs, Inc. N. Y. 1933.
Black, Alex, Coal Co., Ltd. Acquired by Pittsburgh Coal Co.
Black Ankle Mining Corp. Md. 1936.
Black Automatic Railway Block Signal Co. Incorporated in New York in 1888 and was located at 171 Broadway, N. Y. C. in 1901. President, Robert K.

Name State Date Charter Forfeited

Black; Secretary, Arnold S. Guerber; Directors, Frederick S., Arnold S. and Louis A. Guerber. In 1906 no further trace of the company could be found. We found that the signals used by the railroads in 1907 were obtained from the Union Switch & Signal Co. of Swissvale, Penna. and the Hall Switch & Signal Co. We were informed by the Union Switch & Signal Co. that they never heard of the subject Co. We found no value to the stock and therefore believe the shares are without value.

Black Band Fuel Co. The stock has a liquidating value of $3.50 per share. Collect from the Irving Trust Company, New York City.

Black Bear Restaurant, Inc. N. Y. 1935.

Black Beauty Carbon and Ribbon Corporation. N. Y. 1935.

Black Birds Productions, Inc. N. Y. 1934.

Black and Boyd Manufacturing Company. N. J. 1937.

Black Bros., Inc. Md. 1935.

Black Cat Amusements Inc., The. Del. 1936.

Black Cat Corp. Del., 1937.

Black Cat Flying Service, Inc. N. J. 1934.

Black Cat Garage, Inc. Mass. 1935.

Black Channel Mines, Inc. Ore. 1936.

Black Coat House of America, Inc., The. N. Y. 1935.

Black Construction Co., Inc. Fla. 1936.

Black Construction Co. N. J. 1934.

Black Creek Land Co. Fla. 1936.

Black Diamond Brush Manufacturing Co., Inc. N. Y. 1933.

Black Diamond Coal Company. Md. 1937.

Black Diamond Compound Co. N. Y. 1935.

Black Diamond Inc. N. Y. 1935.

Black Diamond Oil & Iron Syn. Ore. 1936.

Black Diamond Realty Company, Inc. N. Y. 1935.

Black Diamond Ribbon and Carbon Company, The. N. Y. 1935.

Black Diamond Roofing Company, Inc. N. Y. 1934.

Black Diamond Shirt & Overall Co. Del. 1935.

Black Diamond Trucking and Contracting Co. N. J. 1936.

Black Diamond Trucking Corporation. N. Y. 1934.

Black Eagle Mining Co. (Okla.). Stock worth $10. per share in 1930.

Black Eagle Society. Del. 1935.

Black-Eyed Suzanne, Inc. N. Y. 1934.

Black Flag Proprietary Company, Ltd. Registered on Aug. 2, 1895 to acquire leases of about 72 acres in Western Australia. The main office was located at London, England. The company was reconstructed in 1897 under the same name. One share credited with 15s paid was given for 4 shares fully paid in old company. In 1914 the company was reported as dormant. We were informed that no money has been paid into the Companies Liquidation Account to pay on the stock of this company. The company is out of existence and believe the shares are without value.

Black Foot Medicine Co. Fla. 1936.

Black Gold Farms, Inc. Fla. 1936.

Black & Gold, Inc. N. Y. 1933.

Black Gold Land & Garden Co. Fla. 1936.

Black Gold Packing Co. Fla. 1936.

Black Gold Petroleum Co. Del. 1934.

Black, Harold I., Corp. Mass. 1934.

Black Hammock Farms. Fla. 1936.

Black Hawk Asbestos Company. N. J. 1937.

Black Hawk Gold Mining Co. Incorporated in California in 1877 and had its principal place of business at San Francisco, Calif. The corporation forfeited its charter on December 14, 1905 and has not been reinstated. It was reported in 1911 that no value was found for the stock. It is our opinion that the shares have no value.

Black Hawk Hotels Corp. Del., 1937.

Black Hawk Mining Company, Inc. Idaho 1936.

Black Hawk Oil Co. Del. 1934.

Black Hawk Royalty Co. Del. 1934.

Black Hills Securities Co. Incorporated in South Dakota in 1904 and expired by the statute of limitations in 1924. We found no value to the stock and therefore believe the shares are without value.

Black Hills Utilities Co. Name changed to Montana Dakota Utilities Co.

Black Horse Pike Development Corp. N. J. 1936.

Black Horse Pike Realty Corporation. N. Y. 1934.

Black J. T. Transportation Co. N. J. 1936.

Black, John, & Son, Inc. N. J., 1937.

Black & London, Inc. N. Y. 1935.

Black Point Quarries, Inc. Fla. 1936.

Black, M. S., Inc. N. Y. 1935.

Black Marble and Lime Co. Ore. 1935.

Black Motor Co., Inc., P. H. Ore. 1935.

Black Mountain R. R. Acq. by Louisville & Nashville R. R. on 7/6/1936.

Black & Prentice, Inc. N. J. 1936.

Name State Date Charter Forfeited

Black Radio Corp. N. Y. 1935.

Black Range Development Corp., Rochester, N. Y. Dissolved Sept. 1, 1927.

Black River Phosphate Co. Fla. 1936.

Black River Telephone Co. Acquired by Upstate Telephone Corp. of N. Y.

Black Rock Copper Co. Ore. 1936.

Black Rock Foundry Corporation. N. Y. 1935.

Black Rock House, Inc. Mass. 1935.

Black Rock Mining Syndicate. Del. 1934.

Black, Samuel W., Inc. N. Y. 1934.

Black Servant Manufacturing Co. Del. 1936.

Black Stainless Grout Company. N. J. 1936.

Black Steel & Wire Company. The Marine Midland Trust Company of New York City, holds $600. to retire $600. of First Ref. Mortgage 6½% Serial bonds dated June 1, 1926 and due Dec. 1, 1936 at par. The same bank also holds $2,100. to retire the entire issue with maturities through 1941 at 105% of their face value. The issue was called on June 1, 1937.

Black, Thomas & Charles, Inc. N. J., 1936

Black Triangle Fisheries. Fla. 1936.

Black Water Mill Co. Fla. 1936.

Black & White Brush Co., Inc. N. Y. 1933.

Black & White Cab Co. Fla. 1936.

Black & White Cab Co. of Jacksonville. Fla. 1936.

Black & White Cab Co., Inc. N. J. 1934.

Black and White Cab Co. of Elizabeth, N. J. N. J. 1935.

Black and White Cab Co. of Passaic, N. J. N. J. 1935.

Black and White Cigarette Co., The. Mass. 1935.

Black and White Cleaners & Dyers Service Corporation. N. J. 1937.

Black & White Co. Mass. 1935.

Black & White Grocery Company, Inc. Va. 1937.

Black and White Motormart, Inc. N. Y. 1934.

Black & White Service Co. Del. 1935.

Black & White Shops, Inc. Fla. 1936.

Black and White Transport Co. Inc. N. J. 1935.

Black & White & Yellow Cab Co. Del. 1936.

Black, William, & Co., Inc. N. Y. 1935.

Black Wonder Mining Co. Ore. 1935.

Black & Yellow Cab Corporation. N. J. 1937.

Blackbird Realty Corporation. N. Y. 1935.

Blackburn Bros., Inc. Fla. 1936.

Blackburn-Craig Inc. N. Y. 1935.

Blackburn Point Holding Co. Fla. 1936.

Blackburne (G. V.) Co. Incorporated in New York in 1901 and was located at 38 E. 21st St., N. Y. C. In 1906 no further trace of the company could be found. We found no value to the stock and therefore believe the shares are without value.

Blackfoot Bldg. Co. Idaho 1935.

Blackfoot Farmers Milling Co., Ltd. Idaho 1935.

Blackford, Charles H., Inc. N. J. 1935.

Blackhaw Realty Co. Fla. 1936.

Blackhawk Brewing Co. Del., 1937.

Blackhawk Finance Corp. Del. 1934.

Blackhawk Investment Co. Fla. 1936.

Blackhawk Investment Corporation. N. J. 1937.

Blackman Co., New York City. Dissolved Oct 7, 1927.

Blackman Coupler Co. Fla. 1936.

Blackman-Hagemann Corporation. N. Y. 1935.

Blackman-Louis, Inc. N. Y. 1935.

Blackman Naval Stores Co. Fla. 1936.

Blackman Realty Corporation. R. I. 1937.

Blackman, S., & Co. of N. J. N. J., 1937

Blackman, T. Hilary, Co. Inc. Md. 1936.

Blackmer Brothers Lumber Company, Inc. N. Y. 1935.

Blackmer Pharmacy, Inc. Mass. 1936.

Black's Garage, Inc. Fla. 1936.

Black's Place. W. Va. 1937.

Blackshear (J. H.), Inc. Fla. 1936.

Blackshear's, Inc. Fla. 1936.

Blackshere Oil & Gas Company. Chartered Oct. 20, 1916 in W. Va. and had its principal office at Mannington, W. Va. This corporation was dissolved by decree of court on June 3, 1927, for non-payment of license tax. The attorney was Lawrence S. Schwenck of Mannington, W. Va. The last report filed in 1923 showed the following: President, Harold Shemwell, 626 Woodward Bldg., Washington, D. C.; Secretary, J. C. Thompson, 626 Woodward Bldg. Washington, D. C. We found no value to the stock.

Blackstone Bedding Products, Inc., Central Falls. R. I. 1935.

Blackstone Box & Paper Co. Providence. R. I. 1935.

Blackstone Cabs, Inc. Md. 1936.

Blackstone Club, Inc., The. Fla. 1936.

Blackstone Corporation. Fla. 1936.

Blackstone Corp. Va. 1937.

Blackstone Dress Corp. N. Y. 1934.

Name State Date Charter Forfeited

Blackstone Dyeing and Finishing Works, Inc. N. Y. 1935.
Blackstone Electric Light Co., The. Mass. 1934.
Blackstone Fabrics Inc. N. Y. 1935.
Blackstone Garage, Inc. Mass. 1935.
Blackstone Holding Corporation. N. Y. 1935.
Blackstone Market, Inc. R. I. 1937.
Blackstone Oil Co. Del., 1937.
Blackstone Petroleum Co. Incorporated in Wyoming in 1917 and is located at Casper, Wyo. Robert M. Birck, President. The company held leases on 3,000 acres in Salt Creek, Wyo. The company has not filed reports for 1933 and 1934. If these reports are not filed before the first of July, 1935 the company will have its corporate franchise cancelled. Agent, C. Kirchner, Casper, Wyo. We wrote to the company on May 3rd and our letter has not been answered nor returned. We found no market for the stock and believe that the shares have little, if any, value.
Blackstone Produce, Inc. Mass. 1933.
Blackstone Products Corp. N. J. 1934.
Blackstone Realty Company. N. J. 1936.
Blackstone Realty Corp. Mass. 1934.
Blackstone Road Material Corp. Del. 1934.
Blackstone-Sussman Co. Mass. 1933.
Blackstone Theatre Co. N. J. 1934.
Blacktail Consolidated Mining Co. Idaho 1935.
Blackville Oil & Gas Company. W. Va. 1937.
Blackwater Development Company. N. H. 1936.
Blackwater Realty Co. Fla. 1936.
Blackwell, M. H., Building Corporation. N. Y. 1935.
Blackwell Manufacturing Corporation. N. J. 1937.
Blackwell Motor Company. Oregon 1937.
Blackwell Printery, Inc., The. N. Y. 1935.
Blackwood Estates. N. J. 1934.
Blackwood & Floyd, Inc. Fla. 1936.
Blackwood & Knox, Inc. Fla. 1936.
Blackwood, Thos. L., Co. Del., 1937.
Blacno Holding Corporation. N. Y. 1934.
Blade Estates, Inc. N. Y. 1935.
Bladworth Corporation, The. N. Y. 1935.
Blaesing Company, W. F. Ore. 1935.
Blain, Bright & Yewdall Properties, Inc. Fla. 1936.
Blain Brothers, Inc. N. Y. 1935.
Blain & Company, Inc. N. J. 1936.
Blain Florida Syndicate, Inc., The. Fla. 1936.
Blain, J. S. Inc. Fla. 1936
Blain (J. S.), Sales Corporation. Fla. 1936.
Blain Properties, Inc. Fla. 1936.
Blain Syndicate No. 1, Inc. Fla. 1936.
Blaine County Farmers' Exchange, Inc. Idaho 1936.
Blaine, Inc. Mass. 1936.
Blaine-Reaves Corporation. N. Y. 1935.
Blair Adam C. Company. N. J. 1937.
Blair, C. A. & Co., Inc. Fla. 1936.
Blair & Co., Inc. Fla. 1936.
Blair Engineering Company. N. Y. 1934.
Blair Gold Mining Company. Incorporated in West Virginia in 1896 and had its principal office in New York City. Our directory for 1900 does not list this corporation as a going concern. Our mining directories for 1902 show no record of this company's operations. The Auditors Office of West Virginia states that the company is evidently out of existence. We found no value to the stock and therefore believe the shares are without value.
Blair Hall Clothes, Inc. N. Y. 1935.
Blair-Hildebrand Co. Inc. N. Y. 1935.
Blair, Inc. N. J. 1937.
Blair, John R., Co., Inc. Md. 1934.
Blair, John R., Company, Inc. N. Y. 1935.
Blair & Klein, Inc. N. J. 1935.
Blair Letter Service, Inc. N. Y. 1935.
Blair-Martin Company Inc. N. Y. 1935.
Blair-McCormick, Inc. Fla. 1936.
Blair & McIntyre Motor Company. Idaho 1936.
Blair Mortgage Company. N. J. 1937.
Blair-O'Conner Co. N. J. 1935.
Blair, Palmer, & Co., Inc. N. Y. 1934.
Blair-Walker, Inc. N. Y. 1934.
Blaisdell (A. Lincoln) Corporation (excused 1935, Maine).
Blaisdell Auto Sales, Inc. Mass. 1934.
Blaisdell Automobile Co. (excused 1935, Me.).
Blaisdell Coscotitian Syndicate, 8% Gold Coupon Notes dated April 8, 1912, due April 8, 1922. Final payment under Decree Suffolk Superior Court Dec. 20, 1929. of $167.463 on bonds and notes. (Bonds with coupons due April 8, 1915 and subsequent attached; Notes with coupons due April 8, 1914, and subsequent attached). Payable at the First National Bank of Boston, Mass.
Blaisdell, Harry Inc. Mass. 1936.
Blaisdell-Kavy Co. Mass. 1934.
Blaise-Iberville Garage, Inc. Del., 1937.

Name State Date Charter Forfeited

Blake Art Leaded Glass Works, Inc. N. Y. 1935.
Blake Avenue Garage Inc. N. Y. 1935.
Blake Battery Lock Co. Fla. 1936.
Blake & Blake, Inc. N. Y. 1935.
Blake, Carroll, Inc. N. Y. 1935.
Blake Construction Company, Inc. N. Y. 1935.
Blake Daniels Co. Inc. N. Y. 1935.
Blake Furniture and Bedding Co., Inc., The. N. Y. 1934.
Blake, Jordan & Co. Inc. N. Y. 1934.
Blake Mfg. Co. Mass. 1934.
Blake, Miss, Inc. N. Y. 1935.
Blake Nut-Lock Corporation. N. Y. 1935.
Blake Office Supply Company, Inc. Mass. 1937.
Blake Painting Corp. N. Y. 1935.
Blake Plumbing Co. Fla. 1936.
Blake Plumbing Corporation. N. Y. 1935.
Blake Process Machine Co. Inc. Mass. 1933.
Blake Realty Company. N. Y. 1934.
Blake, Roger H. Company. N. J. 1935.
Blake Service Corporation. N. Y. 1935.
Blake, T. P., & Brother, Inc. Mass. 1937.
Blake, Thomas M., Inc. N. Y. 1935.
Blake, Wm., Inc. N. Y. 1935.
Blakely & Johnson, Inc. N. J. 1937.
Blaker (Charles), Inc. N. J. 1934.
Blaker, J. B., Co., Inc. N. Y. 1933.
Blaker Roofing Co. N. J. 1934.
Blakeslee Co., Inc. Mass. 1935.
Blakton Hotel Corporation. N. Y. 1935.
Blamar Properties, Inc. N. Y. 1934.
Blancato Garage Co., Inc. N. Y. 1934.
Blanchard Linotype School Inc. Mass. 1933.
Blanchard Motor Transport, Inc. Mass. 1935.
Blanchard (N. C.), Inc. Fla. 1936.
Blanchard Organization, Inc. (N. Y.). Dissolved Jan. 4, 1937.
Blanchard-Pennock Co. Mass. 1936.
Blanchard & Price. N. Y. 1935.
Blanchard Radio & Electric Co. Inc., Providence. R. I. 1935.
Blanchard Securities Corp. Del. 1936.
Blanchard, Stewart & Co., Incorporated. N. Y. 1935.
Blanche Bay Gold Mines Corp. Del. 1934.
Blanche Shop, Inc. Fla. 1936.
Blanche Wolf Corp. Del., 1937.
Blanchebert Hotel Corporation. N. Y. 1933.
Blanchem Realty Corporation. Fla. 1936.
Blanchet Bros. Envelope Co. Inc. N. Y. 1935.
Blanchette, A. E. Plumbing & Heating Co. Mass. 1934.
Blanchisserie Parisienne, Inc. N. Y. 1935.
Blanchite Company Ltd. Incorporated in Maine and had an office at 139 Charles St., N. Y. C. in 1908. Charles Levy was appointed receiver soon after incorporation. Mr. Levy informed us on Feb. 14, 1910 that the company was bankrupt, the petition in bankruptcy having been filed in the Southern District of N. Y. in 1908. The assets were insufficient to pay stockholders any dividends. Therefore, we submit the common and preferred stocks as worthless.
Blancke Flour Company, Inc. N. Y. 1934.
Blancks Outfitters For Men, Inc. Fla. 1936.
Blanco Coal Co. Del. 1934.
Blancolit Chemical Corp. Del. 1934.
Blancora Corporation. N. Y. 1935.
Bland & Driggers Realty Co. Fla. 1936.
Blandford Corp. Del. 1935.
Blandford Industries, Inc.—Sales & Service. N. Y. 1934.
Blandin Co. Mass. 1934.
Blanding, C. W., Inc. N. Y. 1935.
Blandino Brick Laying Corporation. N. Y. 1935.
Blando Press and Artificial Flower Company, Inc. N. Y. 1934.
Bland's Auto Exchange Inc. Mass. 1933.
Blaney Valve & Mfg. Co. Inc. Del. 1934.
Blanford Clothes Shops, Inc. N. Y. 1935.
Blangood Realty Corporation. N. Y. 1934.
Blank, A. H., Theatre Corp. Del. 1936.
Blank, Adolph, Inc. N. Y. 1935.
Blank, Arthur G., Inc. N. J. 1935.
Blank, Diener, & Co., Inc. N. Y. 1934.
Blank, George A., Inc. N. Y. 1934.
Blank & Itzkowitz, Inc. N. Y. 1934.
Blank, Joseph, Real Estate & Brokerage Co., Inc. N. Y. 1935.
Blank & Lander Inc. N. Y. 1935.
Blank, William, Incorporated. N. Y. 1933.
Blankenhorn & Co., Inc. Del. 1936.
Blank's Dress Store, Inc. N. Y. 1934.
Blankstein & Feuerstein, Incorporated. N. Y. 1935.
Blan-Mil Dresses, Inc. N. Y. 1933.
Blanque, Walter, & Co. Incorporated. N. Y. 1935.
Blanton, Gardner & Yarborough, Inc. Fla. 1936.

Name	State	Date Charter Forfeited
Blar Realty Service, Inc.	N. Y.	1935.
Blarney Realty Co., Inc.	N. Y.	1935.
Blasberg Textile Works, Inc.	N. Y.	1935.
Blasi Dress Corp.	N. Y.	1935.
Blasi Securities Corp.	N. J.	1935.
Blasingame-Gover Realty Co., Inc.	Fla.	1936.
Blasko Realty Co.	N. J.	1937.
Blason Builders, Inc.	N. Y.	1935.
Blast Abrasive Corp.	Del.	1935.
Blatchford, Florence M., Inc.	N. Y.	1935.
Blate Bros., Inc.	N. Y.	1933.
Blate & Burstein, Inc.	N. Y.	1934.
Blate & Horowitz, Inc.	N. Y.	1935.
Blatstin Realty Co., Inc.	N. Y.	1934.
Blatt Clothing Corporation.	N. Y.	1934.
Blatt, Edward A., "Harlem", Inc.	N. Y.	1935.
Blatt F. K. Corp.	N. J.	1936.
Blatt & Greenstein, Inc.	N. Y.	1935.
Blatt, Joseph, Inc.	Mass.	1933.
Blatt Junior Wearing Apparel Stores, Inc.	N. Y.	1935.
Blatt-Ray Corporation.	N. Y.	1934.
Blatt, Simon, Stores, Inc., The.	N. Y.	1934.
Blatt Steamship Company, Inc.	N. Y.	1934.
Blattman Restaurants, Inc.	N. Y.	1935.
Blatt's, Inc.	N. Y.	1935.
Blatz, Joseph L., Electric Shop, Inc.	N. Y.	1934.
Blau, Bela, Inc.	N. Y.	1934.
Blau Breakfast Rolls, Inc.	N. Y.	1933.
Blau & Popoff Inc.	N. Y.	1935.
Blaug, Otto, Inc.	N. Y.	1935.
Blaugas Co. of America. Succeeded by American Blaugas Corp. which company has since been foreclosed and property ordered sold by U. S. District Court for the Southern District of N. Y.		
Blaustein Fur Co. Inc.	N. Y.	1935.
Blaustein & Lang, Inc.	N. Y.	1935.
Blaustein & Lerner, Inc.	N. Y.	1933.
Blaustein, S., Inc.	N. Y.	1935.
Blauvelt, B. W., Company. Incorporated in New York in 1895 and had an office at 3 Jones Lane, N. Y. C. in 1901. President, B. Willard Blauvelt; Secretary, J. Sheafe Satterthwaite; Treasurer, Thomas W. Satterthwaite. No trace of this company nor its officers could be found in 1906. We found no value for the stock and therefore believe the shares are without value.		
Blauwvoet Nurseries, Inc.	Fla.	1936.
Blaylock G. E. Mfg. Co. Inc.	Md.	1934.
Blayney-Murphy Co. Assets sold to Mayflower Packing Co. in 1933.		
Blaze Plug Inc.	N. Y.	1935.
Blaziers', Inc.	Ore.	1935.
Bleach-O-Chemical Corporation.	N. Y.	1935.
Bleachers Seat & Amusement Co.	Del.	1934.
Bleachrite Krystal Water Laboratories Co., Inc.	N. Y.	1934.
Bleakley & Co., Inc.	N. Y.	1935.
Bleakley Realty Company, Inc.	N. Y.	1935.
Blecker & Rosen, Inc.	N. Y.	1935.
Bledson Security Corp.	Del.	1934.
Bleecker Box Co. Inc.	N. Y.	1935.
Bleecker Club.	N. J.	1937.
Bleecker Furniture Co., Inc.	N. Y.	1934.
Bleecker Gardens, Inc.	N. Y.	1934.
Bleecker Meat Market, Inc.	N. Y.	1933.
Bleecker St. Clothing Shop, Inc., The.	N. Y.	1935.
Bleecker Street Pants Mfg. Co. Inc.	N. Y.	1935.
Bleecker Theatre Corporation.	N. Y.	1935.
Bleecker & Van Nest Place Corporation.	N. Y.	1935.
Bleekman-Robinson, Inc.	Fla.	1936.
Bleekman-Robinson Syndicate, Inc.	Fla.	1936.
Bleich Bros. Inc.	N. Y.	1934.
Bleichrode-Hammerstein Corporation.	N. Y.	1935.
Bleier & Feldman, Inc.	N. Y.	1933.
Bleier Paint Supply Co., Inc.	N. Y.	1934.
Bleier, Philip, Inc.	N. Y.	1935.
Bleiweis and Alpert, Inc.	N. Y.	1935.
Bleiweiss Bros. & Blau, Inc.	N. Y.	1935.
Bleiweiss Bros. & Freidberg, Inc.	N. Y.	1935.
Bleiweiss, Joseph, Inc.	N. Y.	1935.
Bleiweiss, Walter, Inc.	N. Y.	1935.
Bleiweiss and Weiss, Inc.	N. Y.	1935.
Blendsco, Inc.	N. Y.	1933.
Blenheim Burlap & Bag Co., Inc.	N. Y.	1934.
Blenheim Realty Corp.	Md.	1935.
Blenheim Realty Corporation.	N. Y.	1934.
Blennerhasset Apartment Hotel, Inc.	N. Y.	1935.
Blennin Realty and Development Corporation.	N. Y.	1934.
Blenter Realty Co., Inc.	N. Y.	1935.
Blessing Hardware Company.	Ore.	1935.
Blessing Motor Corporation.	N. Y.	1933.
Blest & Emery Co., Inc.	N. Y.	1934.
Blesur Realties, Inc.	N. Y.	1935.
Bletcher Radio Service, Inc.	N. Y.	1935.
Blevitzky and Lapidus, Inc.	N. Y.	1935.
Blew Investment Corporation.	Fla.	1936.
Blewett Bread Co.	Mass.	1936.
Bley, William, Co.	N. J.	1934.
Bleyer, Ross & Baer Inc.	N. Y.	1935.
Bleyle's, Inc.	Mass.	1933.
Blicher's, Inc.	Fla.	1936.
Blichfeldt, Tandberg Co., Inc.	N. Y.	1933.
Blick & Scheele Valet Service Inc.	N. Y.	1935.
Blickensderfer Manufacturing Co. The First Stamford National Bank & Trust Company of Stamford, Conn. informed us that the property of this company was acquired by the L. R. Roberts Typewriter Co. in 1921. The latter company operated only a short time and went out of business. The property is now controlled by the Remington-Rand Company.		
Blickensderfer Mfg. Company. Supplementing our previous report, Mr. Eugene Sharp Bibb, an attorney located at 250 W. 57th St., N. Y. C. who was attorney for the petitioner informed us that it is his independent recollection that the stockholders of Blickensderfer Mfg. Co. did not participate in the sale of the assets of the L. R. Roberts Co. to the Remington Typewriter Co. in 1927. His recollection is that the debts of the Roberts Co. were so great that they did not pay much of a dividend in liquidation.		
Blier and Schlossberg, Inc.	N. Y.	1935.
Bliland Construction Co. Inc.	N. Y.	1935.
Blindless Headlight Distributing Corporation.	N. Y	1935.
Blindless Headlight Protector, Inc.	N. Y.	1935.
Blinn, E. J., Construction Co. Inc.	Mass.	1934.
Bliss (Alonzo O.) Properties, Inc.	Fla.	1936
Bliss Company, Inc.	R. I.	1937
Bliss Construction Co. Inc.	N. Y.	1935.
Bliss Engraving Company.	N. J.	1936
Bliss Frocks, Inc.	N. Y.	1935.
Bliss Furnishing Co., Inc.	N. Y.	1934.
Bliss, G. E., Inc.	N. J.	1936.
Bliss Manufacturing Company, Inc.	N. Y.	1935.
Bliss Public Market Inc.	N. Y.	1935.
Bliss, Reiss & Co., Inc.	N. Y.	1934.
Bliss, S. H., & Co., Inc.	N. Y.	1935.
Bliss Street Corporation.	N. Y.	1935.
Bliss Street Garage, Inc.	Mass.	1935.
Bliss Sweet Shop, Inc.	N. Y.	1935.
Blissbeck Garage Corporation.	N. Y.	1935.
Blissmoor Realty Corporation.	N. Y.	1935.
Blissville Construction Co., Inc.	N. Y.	1933.
Blitch's Red Front Stores, Inc.	Fla.	1936.
Blitch's Stores Co.	Fla.	1936.
Blits (H. L.), Corporation.	Fla.	1936.
Blitstein Plumbing & Heating Co., Inc.	N. Y.	1935.
Blitstein & Spector, Inc.	N. Y.	1934.
Blitz & Bluh, Inc.	N. Y.	1935.
Blitz, L., Inc.	N. Y.	1935.
Blitzer, Charles and Co., Inc.	N. J.	1935.
Blitzlite Corporation.	N. Y.	1935.
Bliven & Carrington, Incorporated.	N. Y.	1933.
Blizzard Mining Company. Incorporated in Arizona in 1905 and failed to file reports since corporporation. The charter expired by 25 year statutory limitation on Jan. 13, 1930. We found no record of the company's operations nor any value to the stock.		
Blober Painting Corp.	N. Y.	1935.
Blocbro Realty Corporation.	N. Y.	1935.
Bloch Bros. Manufacturing Co., Inc.	N. Y.	1935.
Bloch Clothing Co., Inc.	N. Y.	1934.
Bloch Corporation, The.	Fla.	1936.
Bloch, Henry, Incorporated.	N. Y.	1935.
Bloch, Herbert, Inc.	N. Y.	1935.
Bloch Radio Shop, Inc.	N. J.	1934.
Bloch Realty Company, Incorporated.	N. Y.	1935.
Block Automatic Valve Company, Inc.	N. Y.	1935
Block (B. E.) Company.	N. J.	1937.
Block Cleaning & Dyeing Co.	Del.	1934.
Block Construction Corporation.	N. Y.	1935.
Block, D. & M., Incorporated.	N. Y.	1935.
Block Hall, Inc. Value of Life Membership. This corporation was located at 23 S. William St., N. Y. C. in 1932. President, Gresham Ennis; Vice President, W. T. Spence; Secretary, Robert R. Barr; Treasurer, R. S. Pasley (C. P. A.), 67 Wall St., N. Y. C. Mr. Bowne of the Block Hall Luncheon Club, located at 23 S. William St., N. Y. C. informed us that Block Hall, Inc. dissolved in May 1932, at which time all memberships were considered of no value. Therefore, it is our opinion that the Life Membership certificate first became worthless in May 1932 when the corporation dissolved, and should be allowed as a tax deduction for the year 1932.		
Block Island & New York Boat Corporation.	N. Y.	1934.
Block, J. D., & Co., Inc.	N. Y.	1934.

Name State Date Charter Forfeited

Block, J. & I., Clothing Co., Inc. N. Y. 1935.
Block, J. L., Sons, Inc. N. Y. 1935.
Block, Jacob, Inc. N. Y. 1935.
Block & Leonard, Inc. N. Y. 1935.
Block, Maurice, Shoe Company, Inc. Mass. 1937.
Block Mfg. Co., Inc. N. Y. 1934.
Block Millinery, Inc. N. Y. 1935.
Block Realty Company. N. J. 1936.
Block Realty Corp. Md. 1936.
Block, S., Art Studio, Inc. N. Y. 1934.
Block Table Planing Company, Inc. N. Y. 1935.
Blocker Taxicab Co., Inc. Fla. 1936.
Blocker Wood Co., Inc. Fla. 1936.
Blockfan Corporation. N. Y. 1935.
Block's Dairy & Luncheonette, Inc. N. Y. 1934.
Block's, Inc. Mass. 1936.
Blocks Social Club. Del., 1937.
Blodget (George) Co. Me. 1933.
Blodgett & Dykes Inc. Mass. 1936.
Blodgett, E. S., Inc Fla. 1936.
Blodgett, Ernest A., Corporation. N. Y. 1934.
Blodgett, Margaret P., Corp. Mass. 1935.
Blodgett-Mayer Corporation. N. J. 1936.
Blodgett's Garage, Inc. N. Y. 1935.
Blog-Halem, Inc. N. Y. 1935.
Blohme, Henry, Inc. N. Y 1934.
Blohm's Inc. N. Y. 1934
Bloise & Praino Co., Inc. N. Y. 1934.
Blokus Realty Co. N. J. 1935.
Blo-Kut Realty Co., Inc. N. Y. 1934.
Bloman Realty Corporation. N. Y. 1935.
Blomerith & Grimshaw, East Hampton, L. I. Dissolved Aug. 17, 1927.
Blomkvest, Elmer, Inc. N. J. 1937.
Blomquist, O. P., Company. Mass. 1937.
Blond, Joe, Inc. N. Y. 1935.
Blondeel Textile Mills, Inc. N. Y. 1935.
Blondell Apparel Shop, Inc. Mass. 1937.
Blondell Estates, Inc. N. Y. 1935.
Blondell Sales Corp. New York City. Name changed to Bernice Silk Corp., Sept. 22, 1927.
Bloodworth Investment Co. Fla. 1936.
Bloodworth Oil Co., Inc. Fla. 1936.
Bloom, A., Inc. N. Y. 1935.
Bloom, A., Shoe Co. Mass. 1936.
Bloom Amusement Co., Inc. N. Y. 1935.
Bloom Auto Parts Co., Inc. N. Y. 1935.
Bloom Bros. Construction Co. N. J. 1935.
Bloom, Carl, & Frank Goldstein, Inc. N. Y. 1935.
Bloom Charles Paint Stores, Inc. N. J. 1936.
Bloom Charles Paint Stores of New Brunswick, Inc. N. J. 1936.
Bloom & Dobbin Holding Corp. N. J. 1935.
Bloom, J., & Co., Inc. N. Y. 1935.
Bloom Knitting Mills, Inc. N. Y. 1935.
Bloom, Leo, Co., Inc. N. Y. 1935.
Bloom, M. E., Motors, Inc. N. Y. 1933.
Bloom, M. J., Co., Inc. N. Y. 1933.
Bloom and Mandell Company. N. Y. 1935.
Bloom Manufacturing Co., Inc., The. N. Y. 1935.
Bloom-Miller Realty Corp. N. J. 1934.
Bloom, Morris, Co. Inc. N. Y. 1935.
Bloom, Nat, & Co., Inc. N. Y. 1934.
Bloom, Nathan, Inc. N. Y. 1935.
Bloom & Platt Produce Corporation. N. Y. 1933.
Bloom, Ralph, & Co., Inc. N. Y. 1935.
Bloom Realty Co. N. J. 1935.
Bloom & Reiss Wrecking Corp. N. Y. 1935.
Bloom, Saul E., Hat Co., Inc. N. J., 1936
Bloom, South & Gurney, Inc. Mass. 1935.
Bloom Studios, Inc. Del. 1935.
Bloomberg Bros. Co. Mass. 1933.
Bloomer Burkstone, Inc., Wilmington, Delaware. Name changed to Burkstone Co., Sept. 6, 1927.
Bloomfield Agency, Inc. N. J. 1937.
Bloomfield Auburn, Inc. N. J. 1935.
Bloomfield Auto Corp. N. J. 1935.
Bloomfield Avenue Holding Co. N. J. 1934.
Bloomfield Baking Company. N. J. 1936.
Bloomfield & Betten Co., Inc. Mass. 1933.
Bloomfield Builders' Supply Company. N. J. 1937.
Bloomfield Cigar and Stationery Store, Inc. N. J. 1935.
Bloomfield, Eliner & Fisher, Inc. N. Y. 1935.
Bloomfield, Eliner & Snyder, New York City. Dissolved Oct. 21, 1927.
Bloomfield Fabrics Corporation. N. Y. 1934.
Bloomfield Investment Co. Inc. N. J. 1934.
Bloomfield Iron Horse Exchange. N. J. 1936.
Bloomfield, Joseph, Trucking Service, Inc. N. Y. 1934.
Bloomfield Kaolin Co. Fla. 1936.
Bloomfield Laboratories. N. J. 1934.
Bloomfield Lathing Co. N. J. 1934.
Bloomfield Laundry, Inc. N. J. 1936.
Bloomfield Manufacturing Company. N. J. 1937.
Bloomfield Motor Sales Co. N. J. 1935.

Name State Date Charter Forfeited

Bloomfield-Nutley Realty Co. N. J. 1935.
Bloomfield Peter Pan Golf Club, Inc. N. J. 1934.
Bloomfield Pharmacy, Inc. N. J. 1936.
Bloomfield, R. E. & Co. Fla. 1936.
Bloomfield Realty Co. Fla. 1936.
Bloomfield Record Corp. N. J. 1937.
Bloomfield Seed Co. Fla. 1936.
Bloomfield Terrace Estates, Inc. N. J. 1937.
Bloomfield's Oldest Dairy. N. J. 1935.
Bloomfields Overseas, Ltd., Inc. N. Y. 1934.
Blooming Grove Realty Co. N. J. 1934.
Bloomingberg Holding Co., Inc. N. Y. 1934.
Bloomingdale Athletic Club of Baltimore City. Md. 1936.
Bloomingdale Garage & Filling Station. Md. 1936.
Bloomington City Railway Co. The First, Second and Third Mortgage bonds have a decree value of par, 90% and 60% respectively. Collect from the Illinois Trust & Savings Bank, Chicago, Ill., now Continental Illinois Bank & Trust Co.
Bloomington & Normal Ry. & Light. Acq. by Illinois Power & Light Corp.
Bloomline Corp. Md. 1936.
Bloom's Auto Repair & Parts Corp. Fla. 1936.
Bloom's Outlet Store, Inc. Fla. 1936.
Bloom's Sales Co. Fla. 1936.
Bloomsburg Anthracite Coal Mining Co. Del. 1937.
Blose, H. R., Company, Inc. N. Y. 1933.
Blossburg & Corning R. R. This company was consolidated with the Wellsboro & Lawrenceville Railroad Company to form the Corning, Cowanesque & Antrim Railway Company under agreement dated 1872. The agreement contains provisions for exchanging the stock of the old companies for that of the new. We refer you to the New York Central R. R. for further information.
Blossburg Corporation. Incorporated in Delaware and is no longer in existence, having become inoperative and void April 1, 1928. The last known address was Blossburg, Penna., and the following were the names of the officers. W. S. Roberts, President, Blossburg, Penna.; R. M. McCormick, V. President, New York City; W. V. Wilkinson, Treasurer, Williamsport, Pa. As far as we have been able to ascertain the shares are in our opinion worthless.
Blossom Art Embroidery Co., Inc. N. Y. 1935.
Blossom Avenue Holding Company, Inc. N. Y. 1935.
Blossom Creations, Inc. N. Y. 1935.
Blossom Florist, Inc. N. J. 1936.
Blossom Foods, Inc. N. Y. 1935.
Blossom Garden Cigar Store, Inc. N. Y. 1935.
Blossom Hill, Inc. Mass. 1935.
Blossom Products, Inc. N. Y. 1935.
Blossom Realty Co., Inc. Fla. 1936.
Blossom Shop, Inc. N. Y. 1933.
Blossom Shoppe, Inc. N. J. 1936.
Blossvale Manufacturing Corporation. N. Y. 1935.
Blot Credit Corporation. N. Y. 1934.
Blotner Model Shows Inc. N. J. 1934.
Blotner Realty Co. Mass. 1933.
Blouin, Alfred, & Co., Inc. N. Y. 1935.
Blount Brothers Realty Co. Fla. 1936.
Blount Engineering Co. Mass. 1933.
Blout. E., Inc. N. Y. 1934.
Blount (F. M.), Inc. Fla. 1936.
Blount Investment Co., Inc. Fla. 1936.
Blount Naval Stores Co. Fla. 1936.
Blount & Proctor, Inc. Va. 1937.
Blount Real Estate Co. Fla. 1936.
Blountstown Auto Co., Inc. Fla. 1936.
Blountstown Investment Co.. The. Fla. 1936.
Blountstown Manfacturing Co., The. Fla. 1936.
Blountstown Realty Co. Fla. 1936.
Blow, David W., Company, Inc. N. Y. 1933.
Blowers Lime & Phosphate Co. Fla. 1936.
Blowing Rock, Inc. Fla. 1936.
Blowing Rock Park Development Co. Fla. 1936.
Bloy Estates, Inc. N. J. 1936.
Blu-Bell Manufacturing Company, Inc. N. Y. 1933.
Blu-J Golf Ball Co. Mass. 1934.
Blu Roh Corp. New York City. Name changed August 25, 1927 to Bluestone and Horwitz.
Bluax Realty Co. Inc. N. Y. 1935.
Blubird Dairy, Inc. N. Y. 1935.
Blublaze Motor Specialties Corporation. N. Y. 1935.
Blucut Realty Corporation. N. Y. 1934.
Blue Anchor Tavern, Inc. Mass. 1937.
Blue Band Laundries Corporation. N. Y. 1935.
Blue Banner Coal Corporation. N. Y. 1935.
Blue Banner Garage, Inc. N. Y. 1935.
Blue-Bar, Inc. N. Y. 1935.
Blue Beach Ferry Company. W. Va. 1937.
Blue Beard Castle, Inc. N. J. 1934.
Blue Beard Castles, Inc. N. Y. 1935.
Blue Bell Dairies, Inc. N. Y. 1935.

Name State Date Charter Forfeited

Blue-Bell Distributors, Inc. N. Y. 1935.
Blue Bell Realty Co., Inc. N. Y. 1935.
Blue Bird Amusement Park, Inc. N. J. 1935.
Blue Bird Auto Laundry. N. J. 1934.
Blue Bird Baby Carriage Co. Mass. 1936.
Blue Bird Bakers. N. J. 1935.
Blue Bird Barbecue, Inc. Fla. 1936.
Blue Bird Cafeteria, Inc. N. Y. 1934.
Blue Bird Food Co., Inc. N. Y. 1935.
Blue Bird Fruit Shoppe, Inc. N. Y. 1935.
Blue Bird Furniture Co. Inc. N. Y. 1935.
Blue Bird Golf Club, Inc. N. J. 1935.
Blue Bird Hardware & Housefurnishing Corp. N. Y. 1935.
Blue Bird Hosiery Shops, Inc. Del., 1937.
Blue Bird Malt Products Co. Inc. N. Y. 1935.
Blue Bird Mayonnaise Inc. N. Y. 1935.
Blue Bird Motor Transit Corp. Va. 1937.
Blue Bird Packing Co., Inc. Oregon 1937.
Blue Bird Pet Shop, Inc. N. J. 1936.
Blue Bird Products, Inc. N. Y. 1935.
Blue Bird Ribbon Mills. N. J. 1936.
Blue Bird Taxi Service, Inc. Mass. 1934.
Blue Bird Theatre Co., Inc. Va. 1936.
Blue-Bird Vans Inc. N. Y. 1935.
Blue Bird Wholesale Cleaners & Dyers, Inc. No value.
Blue Bonnet Land Corporation. Fla. 1936.
Blue Book, Inc. Md. 1934.
Blue Book Publishing Co. Fla. 1936.
Blue Boy Co., Inc. Mass. 1934.
Blue Brand Dollar Hat Stores, Inc. N. Y. 1935.
Blue Brand Products, Inc. N. Y. 1935.
Blue Buckle Cotton Mills. Succeeded by Industrial Cotton Mills.
Blue Cab Co. Inc. Md. 1935.
Blue Channel Placer Gold Mining Co. Incorporated in New Jersey in 1903 and was located at 15 Exchange Place, Jersey City, N. J. The charter of the company was forfeited in 1907. We found no value to the stock and therefore believe the shares are without value. It was reported in 1911 that the shares were worthless.
Blue Chip Inn, Inc., The. Fla. 1936.
Blue Circle Sandwich Shops, Inc. Mass. 1934.
Blue Coffee Pot & Restaurant Co., Inc. N. Y. 1935.
Blue Creek Co. Fla. 1936.
Blue Cross Pillow Cleanser, Inc., The. Mass. 1934.
Blue Cross Sanitary Process Co. Mass. 1933.
Blue Cross Shipping Corp. Del. 1934
Blue Cypress Lake Corporation. Fla. 1936.
Blue Diamond Brewing Company. Md. 1937.
Blue Diamond Co. Acq. by Blue Diamond Corp., Ltd.
Blue Diamond Co. Inc. Del. 1935.
Blue Diamond Company of Phila. Del. 1935.
Blue Diamond Fruit Co. Fla. 1936.
Blue Diamond Materials Co. Mass. 1934.
Blue Diamond Products Co. Inc. N. Y. 1935.
Blue Diamond Steam Laundry, Inc. Purchased by Amalgamated Laundries, Inc.
Blue Door Flower Shoppe, Inc., Woonsocket. R. I. 1935.
Blue Dot Service, Inc. N. Y. 1935.
Blue Dragon Restaurant & Pastry Shop, Inc. N. Y. 1935.
Blue Eagle Meat Market, Inc. Mass. 1937.
Blue Eagle Taxi Company of Union City. N. J. 1936.
Blue Eagle Trucking and Coal Co. N. J. 1937.
Blue Flag Gold Mining Co. To satisfy a judgement for $3808. the property of the above company in Summit County, Colo was sold by the sheriff. (1937).
Blue Flag Petroleum Corp. Wilmington, Del. Name changed August 9, 1927 to Olander Oil Co., Inc.
Blue Front Clothiers, Inc. N. Y. 1934.
Blue Front Food Stores, Inc. N. Y. 1935.
Blue Front Restaurant Inc. N. J. 1935.
Blue Front Stores, Inc. Fla. 1936.
Blue Gentian Shop, Inc. Mass. 1934.
Blue-Gold Laboratories, Ltd. N. Y. 1935.
Blue Gold Service, Inc. N. J. 1936.
Blue Goose Auto Laundry, Inc. N. Y. 1935.
Blue Goose Cafeteria, Inc. N. Y. 1934.
Blue Goose Delicatessen, Inc. N. Y. 1933.
Blue Goose Fruit & Vegetable Market, Inc. N. J. 1935.
Blue Goose Restaurant Corporation. Fla. 1936.
Blue Goose Super Service Station, Inc. N. J. 1935.
Blue Grass & Black Gold, Inc. Del. 1935.
Blue Grass Company. W. Va. 1937.
Blue Grass Corporation. Fla. 1936.
Blue Grass Farms, Inc. Md. 1936.
Blue Grass Oil & Gas Company. See Empire Petroleum Company.
Blue & Gray Chateau, Inc. N. J. 1937.
Blue & Gray Outfitting Company. N. J. 1936.
Blue Heaven Dress Co. Inc. N. Y. 1935.
Blue Heron Co. Fla. 1936.

Name State Date Charter Forfeited

Blue Heron Hotel & Casino Operating Corporation. Fla. 1936.
Blue Heron Land Co. Fla. 1936.
Blue Hill Bay Fisheries, Inc. N. Y. 1935.
Blue Hill Coal & Coke Company. Mass. 1937.
Blue Hill Coal Co. Mass. 1934.
Blue Hill Coal Corp. Mass. 1934.
Blue Hill Ice Company. Mass. 1937.
Blue Hill Moving Picture Co. Me. 1933.
Blue Hills Cafeteria, Inc. Mass. 1936.
Blue Hog Breeding Co., The. Mass. 1935.
Blue, Jack, Holding Co., Inc. N. Y. 1935.
Blue Jack Mining Co. Del., 1937.
Blue (James T.) Chemical Co. Inc. Del. 1935.
Blue Jay Dresses Inc. N. Y. 1935.
Blue Jay & J. Soap Co. Ore. 1936.
Blue (John) & Co. Inc. Del. 1935.
Blue Kitchens, Inc. Incorporated in New York and operates a string of restaurants in New York City and has its main office at 56 New St., N. Y. C. President, Milton A. Rosenfeld; Treasurer, A. M. Johnston. Mr. Rosenfeld informed us on July 17, 1936, that the company just settled its differences with their creditors and gave them Class A stock in settlement of their claims. This stock is prior to the common stock which you hold. The company's earnings are increasing and in time it expects to retire the A stock. The common stock has no asset value at this time. However, the Blue Kitchens are very good restaurants and we believe that the company has a good chance to work out of its difficulties. For inventory purposes the shares have only a nominal value. (1936.)
Blue Lake Investment Co. Fla. 1936.
Blue Lake Logging Co. Ore. 1936.
Blue Lake Park Co. Ore. 1935.
Blue Line Sightseeing & Taxi Service, Inc. Fla. 1936.
Blue List Employment Exchange Inc. N. Y. 1935.
Blue & Livingston, Inc. N. Y. 1934.
Blue Mark Shirt Shops, Inc. N. Y. 1935.
Blue Mart, Inc., The. N. Y. 1935.
Blue Moon Club, Inc. Idaho 1936.
Blue Moon Dairy Stores. N. J. 1937.
Blue Moon Dress, Inc. N. Y. 1934.
Blue Moon Inn, Inc. N. Y. 1935.
Blue Motor Transit Lines, Inc. Del. 1936.
Blue Mountain Dev. Co. Inc. Del. 1935.
Blue Mountain Iron & Steel Co. Value of First Mortgage 5% bonds due 1929. We received the following letter from the Chase National Bank, 11 Broad Street, New York City, dated March 10, 1938 and signed by Douglas P. Stewart, Asst Trust Officer. "After Produce Exchange Trust Company (succeeded by this bank through consolidation) as Trustee under a mortgage made by the Blue Mountain Iron & Steel Company, dated September 4, 1899, and a confirmatory mortgage dated October 23, 1899, had taken proceedings in Maryland to foreclose the mortgage, bankruptcy proceedings were started against the Blue Mountain Iron & Steel Company in the United States District Court for the District of Maryland, and that court took upon itself, under the Federal statutes, to sell all the property of the bankrupt, including that covered by the lien of the said mortgage, to Produce Exchange Trust Company as Trustee and to distribute to bondholders and others the proceeds of the sale of the bankrupt property by the Trustees in Bankruptcy." Any unclaimed funds are probably held by the above Court.
Blue Mountain Land Co. Ore. 1936.
Blue Mountain Mining Company. The Provident Savings Bank & Trust Company, of Cincinnati, Ohio, has on deposit unclaimed funds to pay interest on bonds of this company that have not been presented for collection.
Blue Mountain Oil Co. Ore. 1935.
Blue Mountain Produce Company, Inc. Oregon 1938.
Blue Nest Club Incorporated. N. Y. 1935.
Blue Parrott, Inc. Fla. 1936.
Blue Pelican. N. J. 1935.
Blue Plate, Inc. Mass. 1933.
Blue Point Beach Incorporated. N. Y. 1935.
Blue Point Park Baths, Inc. N. Y. 1935.
Blue Ribbon Auto Body & Repair Co., Inc. N. Y. 1934.
Blue Ribbon Bakeries, Inc. N. Y. 1935.
Blue Ribbon Bakeries. N. J. 1936.
Blue Ribbon Banana Company, Inc. N. Y. 1933.
Blue Ribbon Pattern Mfg. Co., Syracuse, N. Y. Dissolved Sept. 13, 1927.
Blue Ribbon Candy Co. Inc. Md. 1935.
Blue Ribbon Co. N. J. 1937.
Blue Ribbon Coffee Stores, Inc. N. Y. 1933.
Blue Ribbon Diner, Inc. N. Y. 1933.

Name State Date Charter Forfeited

Blue Ribbon Dress Co. Inc. N. Y. 1935.
Blue Ribbon Dry Goods Stores, Inc. N. Y. 1935.
Blue Ribbon Farms, Inc. Fla. 1936.
Blue Ribbon Farms, Inc. N. J. 1935.
Blue Ribbon Felt Co. Inc. N. J. 1935.
Blue Ribbon Food Stores Corporation. N. Y. 1933.
Blue Ribbon Gum Co., Inc. N. Y. 1935.
Blue Ribbon Homes, Inc. N. Y. 1934.
Blue Ribbon Importing Company, Inc., The. N. Y. 1935.
Blue Ribbon Jersey Dairy, Inc. Fla. 1936.
Blue Ribbon Laundry Corporation. N. Y. 1935.
Blue Ribbon, Ltd., Winnipeg, Canada. Merged to form Blue Ribbon Corp. Ltd. Stock exchanged at Toronto General Trusts Corp., Toronto, Ontario.
Blue Ribbon Lunch, Inc. Mass. 1933.
Blue Ribbon Lunch of Buffalo, Inc. N. Y. 1934.
Blue Ribbon Market, Inc. Fla. 1936.
Blue Ribbon Meat Markets, Inc. N. Y. 1933.
Blue Ribbon Mines, Inc. Del. 1935.
Blue Ribbon Oil & Transportation Corp. Del. 1935.
Blue Ribbon Paper Bag Mfg. Corporation. N. Y. 1935.
Blue Ribbon Rubber Co. Md. 1935.
Blue Ribbon Sales Agency, Inc. N. Y. 1935.
Blue Ribbon Shirt Ironing Co., Inc. N. Y. 1935.
Blue Ribbon Shoe Manufacturing Corporation. N. Y. 1935.
Blue Ribbon Upholstering Corp. N. Y. 1935.
Blue Ridge Coca Cola Bottling Co. Del. 1936.
Blue Ridge Coffee Pot, Inc. N. Y. 1933.
Blue Ridge Co., Inc. Fla. 1936.
Blue Ridge Dairy Products, Inc. N. Y. 1934.
Blue Ridge Distilling Co. Fla. 1936.
Blue Ridge Dress Corp. N. Y. 1935.
Blue Ridge Drilling Company, Inc. Md. 1937.
Blue Ridge Finance Co., The. Mass. 1936.
Blue Ridge Fire Insurance Co., The. Fla. 1936.
Blue Ridge Garage Corporation. N. Y. 1933.
Blue Ridge Gardens Co. Del., 1937.
Blue Ridge Gas Stations, Inc. N. Y. 1935.
Blue Ridge Grocery Co. Md. 1934.
Blue Ridge Heights Co. Md. 1935.
Blue Ridge Investment Co., The. Del. 1936.
Blue Ridge Manganese Corp. Va. 1937.
Blue Ridge Manufacturing Company, Inc., The. N. Y. 1935.
Blue Ridge Meat Market, Inc. Va. 1937.
Blue Ridge Mercury Company, Inc. Oregon 1937.
Blue Ridge Motors Corp. Md. 1934.
Blue Ridge Oil Co. Md. 1936.
Blue Ridge Petitie Golf Course, Inc. N. J. 1934.
Blue Ridge Properties, Inc. Fla. 1936.
Blue Ridge Railway Co. Md. 1936.
Blue Ridge Restaurant Corp. Md. 1936.
Blue Ridge Sanitary Products Corp. Md. 1935.
Blue River Gold Mines. Oregon 1938.
Blue River Valley Company (N. M.). Company was incorporated under the laws of the State of New Mexico on January 24th, 1899. Authorized Capital Stock $1,000,000. Company having started business with $904,500. Charter of Company was forfeited or suspended sometime after 1913 and it was reported that company resumed its business again in December 1925. Mr. Julius G. Day is President and Carlos F. Stoddard, Secretary and the office of the company is 143 Orange Street, New Haven, Connecticut and at Bell Ranch, New Mexico. There is no public market for the stock but the President states that he has purchased stock during the past year at $100. a share and that in his opinion $125. represents the fair value. We submit $125. a share as of July 13, 1927.
Blue Robin Self-Service Corp. N. Y. 1935.
Blue Rose Dress Co., Inc. N. Y. 1934.
Blue Rose Tea Room. N. J. 1936.
Blue Seal Appliance Co. N. J. 1935.
Blue Seal Chemical & Color Corporation. N. Y. 1935.
Blue Seal Company, Ltd. Mass. 1937.
Blue Seal Furniture Store, Inc. N. Y. 1935.
Blue Seal Malt Corp. Del. 1936.
Blue Seal Motor Corporation. N. J. 1936
Blue Seal Realty Co. N. J. 1935.
Blue Shutter Inn. N. J. 1934.
Blue Sky Committee, Inc. Md. 1935.
Blue Springs Development Co., Inc. Fla. 1936.
Blue Springs Land Co. Fla. 1936.
Blue Star Chemical Co. Inc. N. Y. 1935.
Blue Star Coal Co. Del. 1935.
Blue Star Fruit and Produce Markets, Inc. N. Y. 1935.
Blue Star Garage, Inc. N. Y. 1933.
Blue Star Holding Company. N. J. 1936.
Blue Star Petroleum Corp. Del. 1935.
Blue Star Realty Corporation. Fla. 1936.
Blue Stelle, Inc. Fla. 1936.
Blue Stone Taxi, Inc. N. Y. 1933.
Blue Streak Mining Co. Del. 1934.

Name State Date Charter Forfeited

Blue Streak Products Co., Inc. Del., 1937.
Blue Taxi. N. J. 1935.
Blue Taxi Co. N. Y. 1934.
Blue Tip Restaurant, Inc. N. Y. 1935.
Blue Truck Lines, Inc. N. Y. 1935.
Blue Valley Development Co. Del. 1935.
Blue Valley Meat and Provision Market, Inc. N. Y. 1935.
Blue & White Bus Co., Inc. N. Y. 1935.
Blue & White Cab Co. Fla. 1936.
Blue & White Cab Co. N. D. 1936.
Blue & White Cab Co., Inc. N. Y. 1934.
Blue & White Cleaning, Dyeing & Shoe Rebuilding Corp. N. J. 1934.
Blue and White Damp Wash Laundry Co., Inc. N. Y. 1934.
Blue-White Laundry, Inc. N. J. 1935.
Blue Windmill, Inc., The. N. Y. 1935.
Bluebeard's Castle Inc. Mass. 1933.
Bluebell Cafeteria, Inc. N. Y. 1935.
Bluebell Food Products, Inc. N. Y. 1934.
Bluebell, Inc. Mass. 1933.
Bluebell Land Co. N. J. 1935.
Bluebird Amusement Company. Oregon 1937.
Bluebird Cleaning Shop, Inc., The. N. Y. 1935.
Bluebird Corporation, The. Fla. 1936.
Bluebird Delicatessen, Inc. N. Y. 1935.
Bluebird Grocery Stores. Me. 1933.
Bluebird Hats, Inc. N. Y. 1935.
Bluebird Lunch Co., Inc. N. Y. 1934.
Bluebird Novelties, Inc. N. Y. 1935.
Bluebird Restaurant, Inc. Mass. 1934.
Bluebird Sandwich Shop, Inc. N. Y. 1934.
Bluebird School of Beauty Culture, Inc. Fla. 1936.
Bluefield Company, Inc. N. J. 1936.
Bluefield Produce & Provision Company. W. Va. 1937.
Bluegrass Realty Co. Fla. 1936.
Bluehill Water Company. Maine 1936.
Blueprint & Map Co., The. Fla. 1936.
Blueprint Service. Fla. 1936.
Blueprinting Service Corp. N. Y. 1935.
Bluerose Restaurant Inc. N. Y. 1935.
Blue's Chief Service Stations, Inc. Fla. 1936.
Bluestone Billiard and Bowling Academy. N. J. 1935.
Bluestone Block & Supply Co. Del. 1934.
Bluestone Insurance Agency, Inc. Va. 1937.
Bluestone Lime & Quartsite Co. of Bauer, Utah. Acquired by Snyder Mines, Inc. of Salt Lake City in 1936.
Bluff Point-Lake Kenka Management, Inc. Del. 1934.
Bluff Springs Food Products Corp. Fla. 1936.
Bluffs Hotel Corporation. N. J. 1936.
Blugood Building Corporation. N. Y. 1934.
Blum, Bernard, & Co. Inc. N. Y. 1935.
Blum, Carl, Inc. N. Y. 1933.
Blum (Chas.) Beverage Co. Fla. 1936.
Blum (Charles) Co. Fla. 1936.
Blum, Emery, Inc. N. Y. 1935.
Blum, F. S., Inc. N. Y. 1935.
Blum & French, Inc. N. Y. 1935.
Blum, J., and Co., Inc. N. Y. 1935.
Blum, Jeanne, Gown Shoppe, Inc. N. Y. 1935.
Blum & Koch, Inc. N. Y. 1935.
Blum, Lawrence, Realty Co., Inc. N. Y. 1935.
Blum, Oscar Building Corp. N. J. 1934.
Blum, Oscar Coal Company. N. J. 1935.
Blum, Padlowsky and Jassy, Inc. N. Y. 1934.
Blum, Peter J., & Sons, Inc. N. J. 1935.
Blum Realty Co. N. J. 1934.
Blum, Samuel, Inc. N. Y. 1935.
Blum, Stanley W., Management Inc. N. Y. 1935.
Blum Stores, Inc., The. Del. 1936.
Blum and Worms, Inc. N. Y. 1935.
Blum & Yellen Co. Inc. N. Y. 1935.
Bluma Trading Co. Inc. N. Y. 1935.
Blumar Construction Co. Inc. N. Y. 1935.
Blumauer-Frank Drug Co. Assets purchased by McKesson & Robbins, Inc. in September 1937.
Blumauer & Hoch Company. Oregon 1937.
Blumberg, A., & Bro. Inc. N. Y. 1935.
Blumberg (B. H.), Inc. N. J. 1934.
Blumberg Bros. Braid Co. Inc. N. Y. 1934.
Blumberg & Ehrlich, Inc. N. Y. 1935.
Blumberg Investment Co. Fla. 1936.
Blumberg, Moses, & Sons, Inc. N. Y. 1935.
Blumberg Realty Corporation. N. Y. 1934.
Blumberg Shirt Company, Inc., The. N. Y. 1935.
Blumberg Shirts, Inc. N. J. 1936.
Blumboy Realty Corporation. Fla. 1936.
Blume, Daniels & Co. Fla. 1936.
Blume, Leo, Inc. N. Y. 1933.
Blume, Louis, Inc. N. Y. 1934.
Blume Provision Co. Del. 1935.
Blumella Holding Corporation. N. Y. 1935.

Name State Date Charter Forfeited

Blumen Cafeteria, Inc. N. Y. 1933.
Blumenberg Realty Co., Inc. N. Y. 1934.
Blumenkranz & Lipetz, Inc. N. Y. 1934.
Blumenson-Goetz, Inc. N. Y. 1935.
Blumenthal Bros. Inc. N. Y. 1935.
Blumenthal Manufacturing Co. Inc. N. Y. 1935.
Blumenthal, Mort, Corporation, The. N. Y. 1935.
Blumenthal, S. & H. A., Inc. N. Y. 1934.
Blumer Dye Co., The. Fla. 1936.
Blumert & Pomerantz Inc. N. Y. 1933.
Blume's, A., Grubstakers, Inc. Del. 1934.
Blumfield Realty Corporation. N. Y. 1935.
Blummer's Restaurant Corporation. N. Y. 1933.
Blumner & Katz Inc. N. Y. 1935.
Blumrose Realty Corporation. N. Y. 1934.
Blum's Furs and Modes, Inc. N. Y. 1935.
Blum's Newark-New York Express. N. J. 1936.
Blumstein, Goldstein & Rigrodsky, Inc. N. Y. 1935.
Blumstein & Grape Baking Co., Inc. N. Y. 1934.
Blurose Realty Brokers, Inc. N. Y. 1934.
Blustar Automobile Accessories & Service Co., Inc. N. Y. 1935.
Blustein, Louis & Sons, Inc. N. Y. 1934.
Blustern Land Company, Inc. N. J. 1936.
Bly, R. T., Tile Co., Inc. N. Y. 1935.
Blye Detective Service, Inc. Md. 1936.
Blye & Sonenshine, Inc. N. Y. 1935.
Blyler Enterprises, Inc. N. Y. 1934.
Blyn Shoes Inc. N. Y. 1935.
Blysho Realty Co., Inc. N. Y. 1934.
Blyth Coal Co. Acquired by Pittsburgh Coal Co.
Blythe (Hazel), Inc. Fla. 1936.
Blythbourne Estates, Inc. N. Y. 1934.
Blythebourne Construction Co., Inc. N. Y. 1935.
Blythebourne Water Company. (1st Mtge. 6's 1929 Reg.). This Company was incorporated in New York State in 1899 with an authorized capital of $10,000. full paid other Liabilities than capital $250. Stock Outstanding, $200,000. about half of which was owned by the Borough Park Company. No dividends had been reported paid since 1899 and there has been no sale of the stock in years. The company had been advertised more or less widely throughout it's career by complaints of the consumers, that it was in the habit of shutting down its plant without notice and frequently supplementing its supply from the city mains. It did this Nov. 16, 1918 and on Nov. 22, 1918 gave up entirely notifying the City that it was at the end of its resources and even lacked cash to buy coal. Subsequently the city took over the business of supplying the water customers who had already paid the Blythebourne Water Company for a full year's supply. The City Water department was, it was reported, in effect extending credit to the amount of $256. a day to a bankrupt concern, and was doing so under a great public necessity. In a report to the Board of Estimate, it was suggested that the City take over the water company's plant in payment of its indebtedness to them. We find that on October 30, 1920 Adrian H. Muller & Sons, sold 453 shares of stock at $50. the lot and in August, 1926 the bonds were quoted at 67% and in May, 1927 at 60%. We submit 60% or $600. for each $1000. par value bonds as representing the fair nominal market as of November 11, 1927.
Blythewood Holding Co. Inc. N. Y. 1935.
Bne Publishing Corporation. N. Y. 1933.
Bo-Art Co., Inc. N. Y. 1935.
Bo Do Gallery, Inc. N. Y. 1935.
Bo-Ro Properties, Inc. Fla. 1936.
Bo-sheep Knit Wear, Inc. N. Y. 1935.
Boag Building Corp. Del. 1935.
Boag, Gil, Inc. N. Y. 1935.
Boag, Thomas, & Co., Inc. N. Y. 1935.
Boake (G. Glover) Building Corp., The. Fla. 1936.
Board Company. Md. 1934.
Board Holding Co. N. J. 1934.
Board of Trade and Commerce of the Motion Picture Industry of the United States of America. Del. 1934.
Board of Trade Office Bldg. Co. of Kansas City, Mo. Name changed to Exchange Office Bldg. Co., 210 W. 8th Street, Kansas City, Mo.
Board Realty Co. Mass. 1933.
Board Walk Baking Co. Inc. N. Y. 1935.
Boardman Dollard Inc. N. Y. 1935.
Boardman Farming & Live Stock Co. Fla. 1936.
Boardman-Frazee Realty Co., Inc. The. Fla. 1936.
Boardman Products Co. Fla. 1936.
Boardman Shoe Company. Maine 1936.
Boardman (T. V.), The., Co. Fla. 1936.
Board's Quality Market, Inc. Oregon 1938.
Boardwalk Amusement Corporation. N. J. 1937.
Boardwalk Auto Sales, Inc N. Y. 1934.
Boardwalk Baths, Inc. N. Y. 1933.

Name State Date Charter Forfeited

Boardwalk Bazaar Inc. N. J. 1936.
Boardwalk Casino Restaurant, Inc. N. J. 1936.
Boardwalk Corner Property Company. N. J. 1937.
Boardwalk Dentists, Inc. N. J. 1937.
Boardwalk Enterprises, Inc. N. J. 1936.
Boardwalk Grill Shop. N. J. 1937.
Boardwalk Holding Corporation. N. Y. 1935.
Boardwalk Hotel Company. N. J. 1936.
Boardwalk Hotels Corp. Del. 1934.
Boardwalk Interest Co. Del., 1937.
Boardwalk Land Co. N. J. 1934.
Boardwalk Photo Service. N. J. 1934.
Boardwalk Talkies, Inc. N. J. 1935.
Boardwell Realty Corporation. N. Y. 1935.
Boat Equipment Corporation. N. Y. 1935.
Boat Exchange Corporation. N. Y. 1935.
Boatright (B. D.), Inc. Fla. 1936.
Boats & Motors, Inc. Fla. 1936.
Boaz Barrel Co. Fla. 1936.
Boaz Mining Company. Incorporated in Colorado in 1881 and lost its charter by limitation on Sept. 8, 1901 and was not renewed. We found no record of this company's operations nor any value to the stock. Therefore, we believe the shares are worthless.
Bob & Betty, Inc. N. J. 1937.
Bob-Ed Realty Co., Inc. Fla. 1936.
Bob Flora Detective Bureua, Inc. Fla. 1936.
Bob Hat Company, Inc. N. Y. 1935.
Bob Holding Co. N. J. 1937.
Bob-Jay Shops, Inc. N. Y. 1935.
Bob & Jim, Inc. N. Y. 1934.
Bob Junior, Inc. N. Y. 1935.
Bob Packing Box Co., Inc., The. N. Y. 1934.
Bob Realty Co., Inc. N. J. 1936.
Boban Trading Corporation. N. Y. 1935.
Bobbecker Motors, Inc. N. Y. 1935.
Bobbie Stores, Inc. Fla. 1936.
Bobbie's Parking Garage, Inc. Fla. 1936.
Bobbitt Co. Fla. 1936.
Bobby Cigar Co., Inc. N. Y. 1934.
Bobby Dress Co., Inc. N. Y. 1933.
Bobby Hood Co., Inc. N. Y. 1935.
Bobby and Jane Styles Inc. N. Y. 1935.
Bobby Realty Company. N. J. 1936.
Bobby Realty Corporation. N. Y. 1935.
Bobby Theatre, Inc. N. Y. 1935.
Bobby's Dress Shops, Inc. Mass. 1933.
Boben Realty Corp. N. Y. 1935.
Bobette Main Shops, Inc. N. Y. 1935.
Bobil Realty Corporation. N. Y. 1935.
Boblaw-Mogul, Inc. N. Y. 1934.
Bobo Investment Co. Fla. 1936.
Bob-O-Link Golf Corp. Del. 1935.
Bob-O-Link Golf Courses of Jacksonville, Inc. Fla. 1936.
Bob-O-Link Golf Courses of West Palm Beach, Inc. Fla. 1936.
Bob-O-Set Inc. N. Y. 1935.
Bobrich Productions, Inc. N. Y. 1935.
Bobro Holding Corporation. N. Y. 1935.
Bobrose Dress Co. Inc. N. Y. 1935.
Bobrow Optical Mfg. Co., Inc. N. Y. 1935.
Bobruisker Trading Corporation. N. Y. 1934.
Bob's Cafeteria, Inc. Fla. 1936.
Bob's Garage. Fla. 1936.
Bob's Clothes Shop, Inc. N. Y. 1935.
Bob's Frocks, Inc. N. Y. 1934.
Bob's Inc. Fla. 1936.
Bob's, Inc. Oregon 1938.
Bob's Mens Wear, Inc. N. Y. 1935.
Bob's Men's Wear, Inc. N. Y. 1935.
Bob's Pure Food Co. Fla. 1936.
Bobsam Holding Corporation. N. Y. 1935.
Boca Ceiga Boat Co. Fla. 1936.
Boca Ceiga Corporation. Fla. 1936.
Boca Ceiga Development Co. Fla. 1936.
Boca Ceiga Finance Co. Fla. 1936.
Boca Ceiga Realty Co., Inc. Fla. 1936.
Boca Ceiga Transportation Co., Inc. Fla. 1936.
Boca Centrale Syndicate, Inc. Fla. 1936.
Boca Grande Ferry Co. Fla. 1936.
Boca Grande Fisheries, Inc. Fla. 1936.
Boca Grande Investment Co. Fla. 1936.
Boca Grande Phosphate Co. Fla. 1936.
Boca Grande Terminal Co. Fla. 1936.
Boca-Ra-Trent Co. Fla. 1936.
Boca Raton Bond & Mortgage Corp. Fla. 1936.
Boca Raton Construction Co., Inc. Fla. 1936.
Boca Raton Corporation, The. Fla. 1936.
Boca Raton Dredging Corporation. Fla. 1936.
Boca Raton Housing Corporation. Fla. 1936.
Boca Raton Investment Co. Fla. 1936.
Boca Raton Investment Corporation. Fla. 1936.

Name State Date Charter Forfeited

Boca Raton Lot Purchases Protective Association, Inc. Fla. 1936.
Boca Raton Manos Corporation. Fla. 1936.
Boca Raton Radio Corporation. Fla. 1936.
Boca Raton Realty Co., Inc. Fla. 1936.
Boca Raton Realty Exchange, Inc. Fla. 1936.
Boca Raton Resales Corporation. Fla. 1936.
Boca Raton Sales & Development Corporation. Fla. 1936.
Boca-Raton Syndicate Corporation. Fla. 1936.
Boca-Ratone Development Corp. Fla. 1936.
Boca Ratone Estates, Inc. Fla. 1936.
Boca Ratone Heights Corporation. Fla. 1936.
Boca Ratone Lake & Beach Development Co. Fla. 1936.
Boca Ratone Land Co. Fla. 1936.
Boca Ratone Water & Light Co. Fla. 1936.
Bocariz Mining Company. Incorporated in 1908 in Arizona and is legally dead, its corporate existence having been terminated by the 25 year statutory limitation on Nov. 10, 1933. We found no value to the stock and therefore believe the shares are without value.
Boccie-Ball Inc. N. Y. 1935.
Bock, A. A., Company, Inc. N. Y. 1935.
Bock Auto Parts Co., Inc. N. Y. 1935.
Bock-Gardner Corporation. N. Y. 1935.
Bock Machine & Garage Company. N. J. 1937.
Bock Motor Sales, Inc. N. J. 1937.
Bock Trucking Co., Inc. N. Y. 1935.
Bock's Relief Corporation. N. Y. 1933.
Bockwell Shop, Incorporated. N. Y. 1935.
Bodas, Inc. N. Y. 1935.
Bode, August, Inc. N. Y. 1934.
Bode Development Co., Inc., The. Fla. 1936.
Bode-Schneider & Co. Fla. 1936.
Bode (W. A.) & Co., Inc. Fla. 1936.
Bodee Dental Laboratories, Ltd. N. Y. 1935.
Bodek Building & Loan Assn. This association entered into process of liquidation on Sept. 27, 1932, under Mr. Harry B. Schultz, 250 S. Broad St., Phila., Penna. as liquidating Trustee, and to date (1935) it has not been possible to distribute any dividends to the shareholders. Further information regarding the progress of affairs or the payment of dividends should be secured from the liquidating trustee.
Bodeker Co., Inc., The. Fla. 1936.
Bodelon Company, Inc., The. N. Y. 1935.
Boderman, J., & Sons, Inc. N. Y. 1935.
Bodiford-McCollum Drug Co. Fla. 1936.
Bodine Cereal Beverage Co., The. Del., 1937.
Bodine Chew & Company. N. J. 1937.
Bodine Holding Corporation. N. Y. 1935.
Bodine Taxi Inc. N. Y. 1935.
Bodinger, M. H., Inc. N. J. 1936.
Bodker, Albert Joseph, Inc. N. Y. 1933.
Bodner, H. J. Inc. N. J. 1934.
Bodor Gowns Inc. N. Y. 1935.
Body Builder Sales Corp. Del. 1934.
Boe, A. P., & Co., Finley, N. D. N. D. 1937
Boe Motor Transportation Company, Inc. Md. 1937.
Boeck Woodweb and Manufacturing Corporation. N. Y. 1935.
Boecke Auto Body Works, Inc. N. Y. 1935.
Boeckmann, H., Company, Inc. N. Y. 1935.
Boedicker Photo-Litho Machine Corporation. N. Y. 1935.
Boehm, Daniel P., Incorporated. N. Y. 1935.
Boehm-Hansen Co., Inc. N. Y. 1935.
Boehm Investment Co. Fla. 1936.
Boehm, Marcell & Troemel Motor Sales, Inc. N. Y. 1935.
Boehm-Wright Trucking Co. Inc. N. Y. 1935.
Boehme (Harry) Properties, Inc. Fla. 1936.
Boehme Silk Company, Inc. N. J. 1937.
Boeklen, Edward W., Inc. N. Y. 1935.
Boeman Engineering Corporation. N. Y. 1935.
Boeninger Realty Co., Inc. Fla. 1936.
Boerner Bakery Shop, Inc. N. Y. 1934.
Boerum Construction Corp. N. Y. 1935.
Boerum Plumbing Co., Inc. N. Y. 1935.
Boerum Shoe Company, Inc. N. Y. 1935.
Boetsch & Curr Inc. N. Y. 1935.
Boettcher, Inc. N. J. 1937.
Boettger Baking Corp. N. J. 1935.
Boettner, Frank A., Co. N. J., 1937.
Boffola, V., Inc. N. Y. 1935.
Bofinger Bros. N. Y. 1935.
Bogan Heating Corporation. Mass. 1936.
Bogan, Yorke & Snyder, Inc. N. J. 1934.
Bogardus-Hawk Co. Del. 1936.
Bogart, Ben, Inc. N. Y. 1935.
Bogart Construction Corp. N. Y. 1935.
Bogart, Ira J. N. J. 1937.
Bogart White Realty Corporation. N. Y. 1934.

Name State Date Charter Forfeited

Bogatin Bros. Inc. N. J. 1935.
Bogatin, Dyers & Cleaners, Inc. N. J. 1935.
Bogatin Rug and Linoleum Co. Inc. N. J. 1935.
Bogatin-Werner Corporation, The. N. Y. 1935.
Bogdan Realty Co. N. J. 1937.
Bogdanoff-Friedman, Inc. N. J. 1934.
Bogen Realty Corporation. N. Y. 1934.
Bogen & Strauss, Inc. N. Y. 1934.
Bogen & Tenenbaum, Inc. Mass. 1933.
Bogert Co., The. Fla. 1936.
Bogert, F. F. & Son. N. J. 1935.
Boggie Logging Company, Inc. Ore. 1935.
Boggs Corporation, The. Fla. 1936.
Boggs, E. P., Co. Mass. 1933.
Boggs Investment Co. Fla. 1936.
Boggs (J. M.), Inc. Fla. 1936.
Boggs Land Co. Del. 1935.
Boggs-McClaughlin, Inc. Fla. 1936.
Boggy Mill Co. Fla. 1936.
Boglid Builders, Inc. N. Y. 1935.
Bogin, A. R., Inc. N. Y. 1934.
Bogin & Garland Shirt Co., Inc. N. Y. 1935.
Bogner Building Corporation. N. Y. 1935.
Bogota Contracting Co. N. J. 1935.
Bogota Investment Corp. N. J. 1935.
Bogota Mortgage Co. N. J. 1935.
Bogota Supply Co. N. J. 1934.
Bogota Realty Co. N. J. 1937.
Bogratz Realty Corporation. N. Y. 1934.
Bogue Furniture Co. Fla. 1936.
Bogue-Laberge Concert Management, Inc. N. Y. 1935.
Bohager, Frank P. R. & Sons, Inc. Md. 1934.
Bohama & Fleming Co. Fla. 1936.
Bohan (Walter D.), Inc. Fla. 1936.
Bohemia Mining Co. Paid stockholders a liquidating dividend of $2.10 per share. Company was last located at 85 Devonshire Street, Boston, Mass.
Bohemia Restaurant Inc. N. Y. 1935.
Bohemian Bakery, Inc. N. Y. 1935.
Bohemian Catholic Benevolent Society. N. Y. 1935.
Bohemian Coffee Shoppe, Inc., The. N. Y. 1935.
Bohemian Enterprises, Inc. N. Y. 1935.
Bohlander Chemical Co. Fla. 1936.
Bohlander Formula Co. Fla. 1936.
Bohlander Iodine Co., Ltd. Del. 1935.
Bohlen, H., & Co., Inc. N. Y. 1935.
Bohler & Sons, Inc. N. J. 1937.
Bohm Cabinet Company. N. Y. 1934.
Bohn Refrigerator Co. Del., 1937.
Bohrer, Mme., Inc. N. Y. 1935.
Boice (John C.) Co. Fla. 1936.
Boiko (George) & Co., New York City. Dissolved July 15, 1927.
Boiko, George, & Co., Inc. Mass. 1934.
Boileau, Castle & Boileau, Inc. N. Y. 1933.
Boiler Appliance Mfg. Co. Mass. 1935.
Boiler and Radiator Supply Company. N. J. 1936.
Boiler Safety Corp. N. Y. 1935.
Boiler Sales Corp. N. J. 1934.
Boiler Setting & Engineering Corp. N. Y. 1935.
Boiler and Stoker Engineering Co., Inc. N. Y. 1935.
Boin Roofing Company. N. J. 1936.
Boines Brothers, Inc. Del. 1935.
Boise Basin Gold Mines, Inc. Idaho 1935.
Boise Buick, Inc. Idaho 1936.
Boise Dairy Products Co. Idaho 1935.
Boise, H. C., Cattle Co. Last known address 60 Grand Street, Jersey City, N. J.
Boise Overland, Inc. Idaho 1936.
Boise Overland, Inc. Idaho 1935.
Boise Payette Lumber Company. Idaho 1936.
Boise Street Car Company. Idaho 1936.
Boise Stone Company. Idaho 1935.
Boise Valley Agricultural Credit Corp. of Caldwell. Idaho 1935.
Boise Valley Railway Company. The Boise Trust Co. of Boise, Idaho who were Trustees for the First Mortgage 5% bonds of this company, informed us on July 23, 1936 that they understood from a local attorney this road was liquidated many years ago. The tracks have been removed and there is no visible evidence that such a railway ever existed. It is also the attorney's recollection that the project was practically a total loss. He has no knowledge of the existence of any assets or funds. The First National Bank of Idaho, Boise, Idaho, informed us on July 20, 1936 that they were advised from sources which they consider reliable that the coupons amounting to $9,937.50 due July 2, 1908 from first mortgage 5% bonds of the Boise Valley Railway Co. do not have any value. In view of the above we believe the coupons are worthless.
Boise & Western Railroad Company. Idaho 1936.
Boise & Western R. R. On Aug. 8, 1936, it was reported that the company abandoned operation on its

Name State Date Charter Forfeited

line extending from Boise to Star, and from Boise to Onweller.

Boisse, Inc. N. Y. 1935.

Boissier Electric Corporation. N. J. 1937.

Boissier Radio Corporation. N. Y. 1934.

Boissiere, J. E., & Co., Inc. N. Y. 1933.

Bolston Realty Holding Corporation. N. Y. 1935.

Bokima Ice Co., Inc. Peekskill, N. Y. Schedule in bankruptcy filed August 6, 1927 listing liabilities at $110,278. assets $73,048.

Boklan, Murray, Service Stations, Inc. N. Y. 1934.

Bokor Trading Corporation. N. Y. 1934.

Bokru Construction Corporation. N. Y. 1935.

Bolaffio & Bruml, Inc. N. Y. 1935.

Bolam Chalkless Tip & Lock Co. Fla. 1936.

Boland Co., The. Fla. 1936.

Boland Commission Company. N. Y. 1935.

Boland-Gibbons, Inc. N. Y. 1933.

Boland, Inc. Mass. 1934.

Boland, John J., Co. Inc. Mass. 1933.

Bold Corner Realty Corporation, The. N. Y. 1935.

Bolen & Byrne Beverage Corp. Name changed to Piping Rock Food Products Inc.

Boler Realty Corporation. N. Y. 1934.

Boles (Herman G.) Co., Inc. Fla. 1936.

Boles-Sawyer Sales, Inc. Mass. 1934.

Boley, D. H., & Co., Inc. N. Y. 1935.

Boley & Oliver, Inc. N. Y. 1935.

Bolick-Auburn Co., Inc. Del. 1934.

Bolick (Clinton) Inc. Fla. 1936.

Bolivan Petroleum Company. Incorporated in Nevada and forfeited its right to do business on March 1, 1933. Mr. H. D. Montgomery, formerly Vice President of the company, located at 27 William Street, New York City, informed me that the stock of this company is without value. (1937).

Bolivar Press, Inc. N. Y. 1933.

Bolivian Petroleum Co. Value of capital stock. Incorporated in Nevada and was located at 730 Fifth Avenue, N. Y. C. in 1927. No further trace of the company could be found in 1929. The stock was last quoted in October 1934 when shares were offered at 25 cents per share with no bids. In view of the above we believe the shares were worthless as of April 27, 1934.

Bolivian Power & Light Corp. Del. 1936.

Boll-Riehl Construction Co., Inc. N. Y. 1935.

Bollam & Company. Oregon 1938.

Bollenbach Securities, Inc. N. J. 1934.

Bollinger Music Co. Fla. 1936.

Bologh, Philip, Co., Inc. N. Y. 1935.

Bologoid Garage Corporation. N. Y. 1935.

Bologna Society of the University of Va., Inc. Va. 1937.

Boloil Realty Corporation. N. Y. 1935.

Bolotin & Moranos Laundry, Inc. N. Y. 1935.

Bolson Embroidery Works. N. J. 1935.

Bolstein Dairy Co. Inc. N. Y. 1935.

Bolster & Company, Inc. N. Y. 1934.

Bolt, Alice Ben, Inc. N. Y. 1935.

Bolt & Co., Inc. N. Y. 1935.

Bolt, Tom, Inc. Fla. 1936.

Bolter, Carl H., Inc. Mass. 1934.

Boltland Manufacturing Corporation. N. Y. 1935.

Boltland Realty Corporation. N. Y. 1935.

Bolton Betty Inc. Del. 1936.

Bolton Clothiers, Inc. N. Y. 1933.

Bolton "Friend" Co. Mass. 1936.

Bolton Improvement Co. Inc. N. Y. 1935.

Bolton Landing Garage & Taxi Corporation. N. Y. 1935.

Bolton Lumber Co. Fla. 1936.

Bolton Mercantile Company. Ore. 1935.

Bolton Realty Co. Md. 1936.

Bolt's Automatic Rail and Flange Oiling Co., Inc. Va. 1936.

Boltso Co. N. J. 1934.

Bomarel Vest Corp. N. Y. 1935.

Bomart Products Corporation. N. Y. 1935.

Bombay Tea & Coffee Stores Inc. N. Y. 1935.

Bombayreed Willow Furniture Co. Del. 1935.

Bombazee Power Company (excused 1935, Me.).

Bombazee Power Company (resumed business 1935, Maine).

Bombershoot, Inc. N. Y. 1935.

Bomboola, Inc. N. Y. 1934.

Bomond Shops, Inc. N. Y. 1935.

Bomor Realty Corp. Del. 1935.

Bomson, A., Inc. N. Y. 1935.

Bon Air Beach Development Co. Fla. 1936.

Bon Air Coal & Iron Co. The New York Trust Company, 100 Broadway, New York City, holds $715.16 for payment of undeposited bonds and coupons for Purchase and Improvement bonds of the bove company.

Name State Date Charter Forfeited

Bon-Air Radiator Corporation. We received the following from the Department of Corporations and Taxation, 237 State Street, Boston, Mass. The last annual meeting was held on January 25, 1933, Mr. C. Arnold Hall, President and Treasurer, Frank W. Hewitt, Director. and the principal office in Massachusetts was at 99 State St., Boston, Mass. Preferred Stock 2500 shares $10. par $25,000.00 Authorized. Common "A" 20,000 shares $10.00 par $200,000.00 Authorized. 1594 issued and outstanding $15,940.00 Common "B" 20,000 shares No Par Value Authorized. 19286 issued and outstanding.

Balance Sheet as of December 31, 1932.

ASSETS

Cash	$ 39.64
Accounts Receivable	1,682.31
Notes Receivable	125.98
Merchandise	2,500.00
Machinery	4,550.00
Equipment & Tools	4,919.31
Furniture & Fixtures	203.95
Good Will	5,000.00
Development Expense	55,324.07
	$74,345.26

LIABILITIES

Accounts Payable	$10,038.79
Accrued Items	905.67
Loan Payable	1,950.00
Capital Stock, $10 Par	15,940.00
Capital stock, no par value	35,779.00
Surplus (d)	1,109.34
Capital Stock, suspense	4,500.00
Capital Surplus	6,341.14
	$74,345.26

President & Treasurer, C. Arnold Hall, 15 Audubon Rd., Lexington, Mass. Clerk, Helen E. James, 11 Winthrop Rd., Lexington, Mass. Director, Donald T. Carlisle, 383 Madison Ave., N. Y. C. Frank W. Hewitt, 7 Park Circle, Arlington, Mass.

Bon-Air Radiator Corp. Mass. 1936.

Bon Air Realty Co. Fla. 1936.

Bon Air Vanderbilt Company. Value of 8% Debenture Bonds. Lee, Congdon & Fulcher, attorneys. located at Augusta, Georgia, informed us on May 12, 1936, that this company weathered the first several years of the depression, but found its working capital exhausted in the spring of 1932 at the close of the tourist season. Attempts at reorganization were unsuccessful. A new company was formed to lease and operate the properties and 25% of its common stock was allocated to the old Bon Air Vanderbilt Company. Interest payments on the debenture bonds ceased about 1932. The new lessee company sustained a disastrous loss at the time of the Bank Holiday in 1933, at the height of the season, and was forced to surrender its lease in the fall of 1935 when efforts to raise further working capital was unavailing. In October 1935 the 8% Deb. bonds ceased to have any value whatever and nothing was realized by any of the debenture holders.

Bon Marché Frocks, Inc. N. Y. 1935.

Bon Marche Marie Louise. Inc. N. Y. 1935.

Bon Sante Co. Fla. 1936.

Bon Ton Button Co., Inc. N. Y. 1934.

Bon-Ton Co. N. J. 1935.

Bon Ton Co., Inc. Fla. 1936.

Bon Ton Department Store, Inc. Fla. 1936.

Bon Ton Dress Shop, Inc. Fla. 1936.

Bon Ton Dresses, Inc. N. Y. 1935.

Bon Ton Dry Cleaners, Inc. Fla. 1936.

Bon Ton Furniture Co., Inc. Mass. 1933.

Bon Ton Furniture Co., Inc. N. Y. 1935.

Bon-Ton Garage, Inc. N. Y. 1935.

Bon Ton Land Co., Inc., The. Fla. 1936.

Bon Ton Laundry Company. Mass. 1937.

Bon Ton Shoe Mfg. Co. Inc. N. Y. 1933.

Bon Ton Stores, Inc. Fla. 1936.

Bon Ton Stores, Inc. N. Y. 1935.

Bon Ton Tailoring Company. N. Y. 1935.

Bon Ton Taxi Corporation. N. Y. 1935.

Bon Ton Tea Garden. N. J. 1935.

Bon Ton, The. Fla. 1936.

Bon Ton Trading Co., Inc. N. Y. 1933.

Bon Utilities Co., Inc. N. Y. 1934.

Bon Vivant Restaurant, Inc. N. Y. 1935.

Bona Press Company, Inc. N. Y. 1934.

Name State Date Charter Forfeited

Bona Fide Realty Corporation. N. Y. 1934.
Bona Holding Corporation. N. Y. 1935.
Bona Homo Textile Corp. N. Y. 1935.
Bona Realty Corporation. N. Y. 1934.
Bona-Schwalbe-Green, Inc. Fla. 1936.
Bona Vista Mining Co. Fla. 1936.
Bonaccord Corp. Del. 1936.
Bonadell Construction Corp. N. Y. 1934.
Bonadell Improvement Corporation. N. Y. 1933.
Bonafide Transportation Co., Inc. N. Y. 1935.
Bonagur Construction Co., Inc. N. Y. 1935.
Bonair Beach Corporation. Fla. 1936.
Bonair Queens, L. I. Dissolved Oct. 19, 1927.
Bonaire Co. Fla. 1936.
Bonami, Inc. Fla. 1936.
Bonanza Chief Gold Mining Co. (Montana). Stock received 1 1/5c per share in liquidation. Certificates stamped.
Bonanza Chief Gold Mining Co. We have been unable to locate any unclaimed funds belonging to unstamped stock.
Bonanza Investment Co. Fla. 1936.
Bonar Holding Co., Inc. Fla. 1936.
Bonart, I. C., Handkerchief Corporation. N. Y. 1934.
Bonart Lamp Co., Inc. N. Y. 1934.
Bonat Method, Inc. N. Y. 1934.
Bonat Products Company, Inc. N. Y. 1935.
Bonatz Bros. Inc. N. J. 1935.
Bonaventure, Barney S., Inc. N. Y. 1935.
Bonchester Realty Corporation. N. Y. 1935.
Bond Baked Beans Co., Inc. N. Y. 1934.
Bond-Booker Lumber Co. Fla. 1936.
Bond & Bours Co. Fla. 1936.
Bond Bros., Inc. Va. 1936.
Bond (Charles A.), Inc. Del. 1935.
Bond (E. W.) Co. Fla. 1936.
Bond Electric Corp. 6½% Deb. bonds due 1937 represented by Certificates of Deposit received a distribution of 5% of their face value plus certain accrued interest. If further distributions are made they will be mailed direct to those that received the 5%.
Bond Finance Corp. Mass. 1937.
Bond and Finance Corp., New York City. Merged with Malcolm Trading Corp., Sept. 6, 1927.
Bond Fish & Game Preserve, Inc. Md. 1934.
Bond Hat Frame Company, Inc. N. Y. 1934.
Bond Investment Co. Del. 1934.
Bond Investment & Construction Co. Fla. 1936.
Bond Land & Fruit Co., Inc. Fla. 1936.
Bond Leather Goods Co., Inc. N. Y. 1935.
Bond Metal Corp. Del. 1935.
Bond & Mtge. Co. of America. N. J. 1934.
Bond & Mortgage Co., of Florida, The. Fla. 1936.
Bond & Mortgage Co. of Jacksonville. Fla. 1936.
Bond & Mortgage Corporation. Fla. 1936.
Bond & Mortgage Guarantee Company. Incorporated under the laws of the State of New York to engage in guaranteeing the payment of mortgages and mortgage certificates on properties in greater New York and Long Island. The company was taken over by the New York State Insurance Department on August 2, 1933, for rehabilitation. As of August 2, 1933, it was reported that the company had absolute liabilities of $835,000,000. and assets of $47,000,000. It has been held that corporate stock may be worthless in one year, notwithstanding that the corporation continues to operate for years thereafter. It is our opinion that the shares first became worthless in 1933 when the records disclosed that the capital stock had no further equity.
Bond & Mortgage Guarantee Corp. Name changed to Mortgage Corporation of New York on April 6, 1937.
Bond Photoplay Corporation. N. Y. 1934.
Bond Pool, Inc. Del., 1937.
Bond Sandstone Brick Co. Fla. 1936.
Bond Service Corp. Va. 1937.
Bond and Share Company, The. N. Y. 1935.
Bond and Share Co., Ltd. San Francisco, Calif. Liquidating dividend $5.84 per share.
Bond & Share Corp. Md. 1934.
Bond & Share Corporation. Fla. 1936.
Bond Shoe Corp. Mass. 1934.
Bond Shoe Mfg. Corp. Del. 1934.
Bond Shoes, Inc. N. J. 1934.
Bond Silk Co. N. J. 1935.
Bond & Sons. Inc. Md. 1935.
Bond Street Corporation. N. J. 1937.
Bond Street Garage, Inc. N. Y. 1935.
Bond Tailoring Co., Inc. N. Y. 1933.
Bond Torpedo Co. Del. 1936.
Bond Trading Corp. Mass. 1937.
Bond-Wickner, Inc. N. Y. 1935.
Bonded Account Collectors, Inc. N. Y. 1935.

Name State Date Charter Forfeited

Bonded Adjustment Bureau. N. J. 1934.
Bonded Adjustment Bureau of America Inc., The. N. Y. 1935.
Bonded Adjustment Service, Inc. Mass. 1936.
Bonded Auto Sales Co., Inc. N. Y. 1934.
Bonded Cab Service, Inc. N. Y. 1935.
Bonded Cleaners & Dyers Co., Inc. N. Y. 1934.
Bonded Collection Co. Mass. 1934.
Bonded Credit Guarantee Co. Del. 1934.
Bonded Employment Service, Inc. N. Y. 1935.
Bonded Engineering Corporation. N. Y. 1933.
Bonded Finance Service, Inc. Del. 1935.
Bonded Food Distributing Co. Inc. N. Y. 1935.
Bonded Guarantee Credit and Collection Service. N. J 1935.
Bonded Holdings, Inc. Fla. 1936.
Bonded Ignition & Battery Service Corp. N. Y. 1934
Bonded Improvement Corporation. N. Y. 1934.
Bonded Investment Corporation. Fla. 1936.
Bonded Liquor Stores Service Co. Del., 1937.
Bonded Merchandise Warehouse, Inc. Fla. 1936.
Bonded Messenger Corporation. N. J. 1936.
Bonded Mortgage Company. The Baltimore National Bank of Baltimore, Md. holds funds for the Series E. 6% bonds due August 1, 1936, that have not been presented for collection.
Bonded Mortgage Corporation. N. Y. 1935.
Bonded Painting and Decorating Co. Inc. N. J. 1935.
Bonded Products Corp. N. J. 1934.
Bonded Products Corporation. N. Y. 1935.
Bonded Radio Stores Inc. N. Y. 1935.
Bonded Refrigeration Co., Inc. Del. 1934.
Bonded Royalties Inc. Incorporated in Oklahoma and its principal office is located at Tulsa, Okla. President, Arthur Sorry, World Bldg., Tulsa, Okla.; Vice Pres., L. M. Evans, River Dale, Illinois; Secretary, Lena C. McAnally, Hunt Bldg., Tulsa, Okla. Mr. James B. McAnally, Hunt Bldg., Tulsa, Okla. informed us on March 18, 1936 as follows: "All of the stock in Bonded Royalties, Inc. is held by Lena E. McAnally, J. B. McAnally, deceased, and myself, with the exception of $1,000. which is held by a friend of ours, and we know of no stock being offered at this time. We are working on an agreement to buy all of the stock outstanding from our friend, and I am of the opinion that the stock you mention is not stock of the Bonded Royalties Inc. of Tulsa, Okla." (3/23/1936.)
Bonded Service Corp. Del. 1935.
Bonded Service Stations, Inc. N. Y. 1933.
Bonded Syndicates, Inc. Fla. 1936.
Bonded Tire Stores Incorporated. N. Y. 1935.
Bonded Trading Corporation. N. Y. 1935.
Bondholders Liquidating Co. Md. 1936.
Bondi & Isenburgher, New York City. Name changed to Herbert R. Isenburgher, Oct. 3, 1927.
Bondmore Company, Inc. N. Y. 1933.
Bonds, Inc. Fla. 1936.
Bonds, Inc. Mass. 1935.
Bonds Spa, Inc. Mass. 1935.
Bondtex Shirt Company, Inc. N. Y. 1934.
Bondy, E. E., Company, Inc. N. Y. 1935.
Bondy, H., & Co., Inc. N. Y. 1935.
Bondy Theatrical Enterprises, Inc. N. J. 1936.
Bonelli-Adams Co. Mass. 1936.
Bonelli-Adams Investment Corp. Mass. 1935.
Bonfit Hat Co., Inc. N. Y. 1935.
Bonforte Airport Engineering Corp. N. Y. 1935.
Bonforte Brothers, Inc. N. J. 1936.
Bongiovanni-Deauville, Inc. N. Y. 1934.
Bongiovanni, V., & Co., Inc. N. Y. 1935.
Bonham (R. I.), Co. of Florida. Fla. 1936.
Bonham & Young Company. N. J. 1936.
Bonham's Dairy, Inc. W. Va. 1937.
Bonhamtown Clay Company. N. J. 1936.
Bonheur Development Co. Fla. 1936.
Bonheur Realty Corporation. N. Y. 1934.
Bonheur Trading Corporation. N. Y. 1935.
Bonicot, Inc. Del., 1937.
Bonielle Cottage Construction Co., Inc. N. Y. 1934.
Bonielle Holding Company, Inc. N. Y. 1934.
Boniface's DeHart Street Garage. N. J. 1934.
Bonifay Auto Co. Fla. 1936.
Bonifay Drug Co. Fla. 1936.
Bonifay Gin Co., The. Fla. 1936.
Bonifay Ice & Cold Storage Co. Fla. 1936.
Bonifay Lumber Co. Fla. 1936.
Bonifay Milling Co. Fla. 1936.
Bonifay Supply Co. Fla. 1936.
Bonime, R. A., Inc. N. Y. 1935.
Bonita Bungalow Village Corp. Fla. 1936.
Bonita Cattle Co. Fla. 1936.
Bonita Grove Products Co. Fla. 1936.
Bonita Groves Development Co. Fla. 1936.
Bonita Groves, Inc. Fla. 1936.

Name State Date Charter Forfeited

Bonita Handcraft Corporation. N. Y. 1935.
Bonita Hosiery Mills, Inc. N. Y. 1935.
Bonita Land Co. Fla. 1936.
Bonita Millinery Co., Inc. N. Y. 1935.
Bonita Operating Corporation. N. Y. 1935.
Bonita Park Land Co., Inc. Fla. 1936.
Bonita Pines, Inc. Fla. 1936.
Bonita Plantations Co. Del. 1935.
Bonita Realty Co. N. J. 1935.
Bonita Springs Improvement Corp. Fla. 1936.
Bonian, H., & Co., Inc. N. Y. 1935.
Bonluber Realty Corporation. N. Y. 1934.
Bonmac Holding Corp. N. Y. 1935.
Bonmar Realty & Investment Co. Fla. 1936.
Bonnar Atwood, Inc. Mass. 1936.
Bonnaz Buckram Manufacturing Co., Inc. N. Y. 1934.
Bonnaz Novelty Embroideries, Inc. N. Y. 1935.
Bonne Annee Dress Co., Inc. N. Y. 1934.
Bonnell Brothers & Jewett, Inc. Mass. 1935.
Bonnell Co. N. J. 1935.
Bonnell Plumbing Co., Inc. Fla. 1936.
Bonnell, William P., Co. N. J. 1936.
Bonner, Arthur E., & Co., Inc. N. Y. 1934.
Bonner, Brooks & Co., Inc. Del., 1937.
Bonner County Mennonite Land Corp. Idaho 1935.
Bonner Development Corporation. N. Y. 1935.
Bonner Furniture Corporation. N. Y. 1934.
Bonner (J. H.) & Co., Inc. Fla. 1936.
Bonner-MacLeod & Company Incorporated. N. Y. 1935.
Bonner Place Holding Corporation. N. Y. 1934.
Bonner Realty Trading Corp. N. Y. 1935.
Bonners Ferry Grain & Milling Company. Idaho 1936
Bonnett-La Point Realty Company. N. J. 1936.
Bonneville Co., Inc. Oregon 1937.
Bonneville Grange Cooperative, Inc. Idaho 1936.
Bonneville Operating Company. Oregon 1938.
Bonneville Woolgrowers Assoc., Inc. Idaho 1935.
Bonney, E. L., Box Company. Mass. 1937.
Bonney Land and Building Company. N. J. 1937.
Bonney Milk Company, Inc. N. Y. 1933.
Bonney Tile & Terrazo Corp. Va. 1937.
Bonnie Brae Brands, Inc. Mass. 1937.
Bonnie Brae Indoor Golf, Inc., Providence. R. I. 1935.
Bonnie Brook Restaurant Corporation. N. Y. 1935.
Bonnie Frocks, Inc. N. Y. 1935.
Bonnie Hat Company, Inc. N. Y. 1934.
Bonnie May Mines, The. Fla. 1936.
Bonn's, Inc. N. J. 1934.
Bonny Goo Corporation. Fla. 1936.
Bonring Corp. N. J. 1935.
Bonsac Holding Corporation. N. Y. 1935.
Bonsack Construction & Investment Corporation. Fla. 1936.
Bonsal Concrete Co., Inc. N. Y. 1935.
Bonser Products Inc. N. Y. 1935.
Bonstock Trading Corporation. N. Y. 1935.
Bonta Glass Pipe & Conduit Co. (W. Va.). No value.
Bontay Consolidated Mills, Inc. Reorg. plan approved by Judge Guy L. Fake of U. S. District Court, Newark, N. J. on Nov. 30, 1936. Bondholders will receive 2½ shares of preferred stock and 2½ shares of Class A stock in the new compny for every $100 of bonds. Holders of present Class A stock will receive 2 shares of new Class A for every five shares they now own. Holders of present Class B stock will receive 2 shares of New Class A for every 5 shares they now own. Holders of present Class B stock will receive one share of new Class A for every 20 of present Class B.
Bontempti Rust-Proofing Co. Incorporated in New York and was located at 111 Bdwy, N. Y. C. in 1910. President, H. Dewight Luce; Treasurer, Marie M. Matzinger; Director, Augusto Bontempi; Director, Grosevenor S. Kinney. In 1913, President, John F. Blanchard; Director, F. H. Hatzel; Director, John A. Drake. In 1915 the company was located at 40 E. 27th St. N. Y. C. In 1916 no further trace of the company could be found. We found no value to the stock and therefore believe the shares are without value.
Bontempi Scultograph Corporation of America. N. Y. 1935.
Bontex Cleaners, Inc. Del. 1936.
Bonvile Realty Co. Inc. N. Y. 1935.
Bonwell Real Estate & Investment Co. Fla. 1936.
Booby Hatch, Inc., The. N. Y. 1935.
Boockvor Cloak Co. Inc. N. Y. 1935.
Boockvor & Wasserman Inc. N. Y. 1935.
Book Advertising Company, Inc. N. Y. 1935.
Book & Bridge Shop, Inc., The. Fla. 1936.
Book Cadillac Properties, Inc. Value of 5% Junior Income Bonds due 1947. These bonds had no market value about the date of death. Therefore, I submit only a nominal value of $10. per $1000. bond as fair as of July 30, 1934.
Book Cadillac Properties, Inc. Value of V. T. C. for capital stock. These certificates had no market value at any time near July 30, 1934. Therefore, as the bonds of the company had very little value about the date of death, we believe the V. T. C. for stock were worthless as of July 30, 1934.
Book Construction Company. N. Y. 1935.
Book Drilling Corp. Del. 1934.
Book Holding Corporation. N. Y. 1935.
Book Mark, Inc., The. N. Y. 1935.
Book Nook. N. J. 1936.
Book Nook Inc., The. N. Y. 1934.
Book Nooks, Inc., The. Fla. 1936.
Book Restaurant Corporation. N. Y. 1935.
Book Shop, The. Fla. 1936.
Book Stall, Inc. The. Fla. 1936.
Book Store of Sarasota, Inc. The. Fla. 1936.
Booker City Townsite Corporation. Fla. 1936.
Booker Ice Cream Co. Fla. 1936.
Booker Pines Properities, Inc. Fla. 1936.
Booker, R. W., Co., Inc. Mass. 1934.
Booker Tobacco Corporation. N. Y. 1935.
Bookhout & Law, Inc. N. Y. 1935.
Bookkeeping & Adjusting Bureau, Inc. Fla. 1936.
Bookkeeping Service Corporation. Fla. 1936.
Booklovers Contest Company, Inc. N. Y. 1935.
Booklovers' Picturegame Corporation. N. Y. 1935.
Booklovers Sales Company, Inc. N. Y. 1935.
Bookman Co., The. Fla. 1936.
Bookman, Ducoff & Mallin, Inc. N. Y. 1933.
Bookman, Isidor, Inc. N. Y. 1933.
Bookman, Robert S., & Co., Inc. N. Y. 1935.
Bookmasters, Inc. N. Y. 1935.
Books By Mail, Inc. N. J. 1934.
Books In Brief, Inc. Del., 1937.
Books, Inc. Del. 1935.
Bool Sales Co., Inc., The. N. Y. 1935.
Boom Construction Corporation. N. Y. 1934.
Boom Realty Co., Inc. N. Y. 1935.
Boon Bros. Inc. N. J. 1935.
Booncraft Corp. Del. 1934.
Boone & Brewer Construction Company. Resumed Business Me. 1936.
Boone & Brewster Construction Company. Maine 1936.
Boone & Crenshaw, Inc. Fla. 1936.
Boone Fork Mfg. Co. First 8% bonds due 1936. Property sold in 1922. Value of bonds not determined.
Boone Lumber Co. Fla. 1936.
Boone Oil Company. Incorporated in Delaware and is no longer in existence, having become inoperative and void on March 18, 1925. The last annual report filed was for the year 1921 showing offices at Union Arcade, Pittsburgh, Pa. President, W. J. Hulings; Vice Pres., L. A. Painter; Treasurer, Wilson C. Atkinson, Pittsburgh Life Bldg., Pittsburgh, Pa. Letters addressed to Mr. Atkinson have not been answered nor returned. We found no record of the company's operations nor any value to the stock. We understand the company was reorganized as the Boone Consolidated Oil Co.
Boonekamp Company, Incorporated, The. N. Y. 1934.
Boonton Baking Company. N. J. 1936.
Boonton Gas Light & Improvement Co. It was reported that one First 5% bond due 1952 is outstanding.
Boonton Knight Motor Co. Inc. N. J. 1935.
Boonton-Mountain Lakes-Newark Bus Line. N. J. 1936.
Boonton Realty Company, Inc. N. J. 1936.
Boonton Rubber Manufacturing Company. N. J. 1937.
Boonton Taxi Co. Inc. N. J. 1935.
Boonville Water Works Company. N. Y. 1933.
Boorstein & Felcher, Inc. N. Y. 1934.
Boos Realty Co. N. J. 1937.
Booster Oil Co., The. Fla. 1936.
Booster Pythian Corporation. Fla. 1936.
Boot Realtors, Inc. N. Y. 1935.
Boot Shop, Inc., The. Fla. 1936.
Boot Shop, Inc. N. Y. 1933.
Booten, Edna E., Business Service, Inc. N. Y. 1935.
Bootery, Inc. N. J. 1935.
Booth, A. E., & Co. Inc. N. Y. 1935.
Booth (Alfred W.) & Bro. N. J. 1934.
Booth Bay Harbor Hotel Co. (excused 1935, Me.).
Booth Co., Inc. Fla. 1936.
Booth Construction Co., Inc. N. Y. 1935.
Booth Cotton Mills. Mr. A. S. Covel, Treasurer, located at 70 Kirby Street, Boston. Mass. made a distribution of $40. per share in partial liquidation of the funds of the company.
Booth & Denton, Inc. Del., 1937.

Name	State	Date Charter Forfeited
Booth F. E. Company, Inc. This company is located at 110 Market Street, San Francisco, Calif. and its preferred shares are quoted at 6½ per share and the common at one half per share.		
Booth Fisheries Co.	Del.,	1937.
Booth Fisheries Co. First Pfd. stock received for each 39 shares, 3 and 90/100ths shares of B common stock of Booth Fisheries Corp.		
Booth Fisheries Co.	Fla.	1936.
Booth Fisheries (Foreign).	Ore.	1936.
Booth, Frank, Co.	Mass.	1936.
Booth (Frank J.), Inc.	Fla.	1936.
Booth, H. T., & Co., Inc.	Del.	1934.
Booth Hartsfield, Inc.	Fla.	1936.
Booth Julius D., & Son, Inc.	N. Y.	1935.
Booth-Mair, Inc.	Fla.	1936.
Booth Mining Co. of Goldfield (S. D.), Reorganized as Reorganized Booth Mining Co. of Goldfield, Nevada. Stock exchanged share for share upon payment of one cent per share. Other assessments were levied on new stock. Old shares, therefore are worthless.		
Booth Publishing Co., Inc.	Del.	1935.
Booth Realty Co.	N. J.	1935.
Booth-Willoughby, Inc.	N. Y.	1935.
Boothbay Golf Club.	Maine	1936.
Boothby Company.	Mass.	1933.
Bootz, Edwin, Inc.	N. Y.	1935.
Boozier-Skaife, Inc.	Fla.	1936.
Bop Cop.	Del.	1936.
Bopad Land & Development Co.	N. J.	1935.
Boradisky & Cohen, Inc.	N. Y.	1933.
Boral Alloy Products Corp.	Del.,	1937.
Borbonie Realty and Loan Assoc. of Newark, N. J.	N. J.	1935.
Borchard Laboratories, Inc.	N. J.	1936.
Bordan Investment Co., Inc.	Fla.	1936.
Bordeaux Cafeteria, Inc.	Mass.	1934.
Bordeaux Clothing Co. Inc.	N. Y.	1935.
Bordeaux Felt & Valour Body Manufacturing Co. Inc., The.	N. Y.	1935.
Borden Lumber Co., The.	Fla.	1936.
Borden Method Inc., The.	Del.	1936.
Borden (N. B.) Lumber Co.	Fla.	1936.
Borden Oil & Gas Company.	W. Va.	1937.
Borden-Silon Mfg. Co. Inc.	N. Y.	1933.
Borden's Clay County Wood Working Co.	Fla.	1936.
Borden's Luncheonette Inc.	N. Y.	1935.
Borden's Stationery Store, Inc.	N. J.	1937.
Bordentown Motors, Inc.	N. J.	1935.
Bordenville Dairy Farm.	Fla.	1936.
Border Amusement Company, Inc.	N. Y.	1933.
Border Cities Hotel Co., Ltd. Succeeded by Prince Edward Hotel Co. of Windsor, Ltd.		
Border Manufacturing Co., Inc.	N. Y.	1934.
Border Metal Products Company, Inc.	N. Y.	1935.
Border State Mtge. Co., Inc.	Md.	1935.
Bordett Shoe Co., Inc.	Mass.	1935.
Bordeu Construction Co., Inc.	N. J.	1937.
Bordonsky, Stier & Fischbach, Inc.	N. Y.	1935.
Bordun-Somek Construction Co.	N. J.	1936.
Bordwin Corporation.	N. Y.	1933.
Borealis Corp.	N. J.	1934.
Boream Clothes Shop, Inc.	N. Y.	1933.
Boreel Mining Co. Liquidating dividend, 30c per share.		
Boreg Realty Corp.	N. Y.	1935.
Borenstein, L., Inc.	N. Y.	1934.
Borenstein, N. H., & Sons, Inc.	N. Y.	1934.
Borenstein, William I., Inc.	N. Y.	1935.
Boretest Engineering Co., Inc.	N. Y.	1935.
Borfeld Live Poultry Corporation.	N. Y.	1935.
Borg, A. S., Inc.	N. Y.	1933.
Borg & Beck Co., Chicago, Ill. Merged into Borg-Warner Corp.		
Borg and Borg Inc.	N. Y.	1935.
Borgato Service, Inc.	N. Y.	1935.
Borge-Ellison Corporation, The.	N. Y.	1935.
Borgenicht, Jack, Inc.	N. Y.	1935.
Borgenicht & Leaf, Inc.	N. Y.	1935.
Borger Land & Grain Co.	Del.,	1937.
Borges, Louise A., Inc.	N. Y.	1935.
Borges Motor Sales, Inc.	R. I.	1937.
Borgia Marble and Tile Works, Inc.	N. Y.	1935.
Borgil Realty Corporation.	N. Y.	1935.
Borgium Realty Company.	N. J.	1936.
Borgman, Jacob, Inc.	N. Y.	1935.
Borgman, L. H. & J. W., Inc.	W. Va.	1937.
Borgman, S., Inc.	N. J.	1936.
Borhman-Monitor Coal Company.	W. Va.	1937.
Borin-Vivitone Corp. Assets purchased at bankruptcy sale in March 1932. Reorganized as Illinois Art Industries, Inc.		
Boring's James, Travel Service, Inc.	N. Y.	1935.
Boris Trading Corp.	N. Y.	1935.
Bork, M. M., & Sons, Inc.	N. Y.	1934.
Bork, Wm. F., Construction Co., Inc.	N. J.	1935.
Borland, J. Frank, Company, Incorporated.	N. Y.	1935.
Borlow Liquid Storage Engineers, Inc.	N. Y.	1935.
Borisow Trading Corporation of the Bronx.	N. Y.	1933.
Borman Personal Service, Inc.	Del.	1934.
Born Drug Stores, Inc.	Del.	1935.
Born, J., Company, Inc.	N. Y.	1935.
Bornet (Vaughn T.) & Co., Inc.	Del.	1935.
Bornheimer, John, Inc.	N. J.	1934.
Bornkessel, A. H., Circus & Exposition Corporation.	N. Y.	1934.
Bornkessel-Wood Amusement Company, Inc.	N. Y.	1933.
Bornn, C. A., Hat Company, Inc.	N. Y.	1935.
Bornstein Brothers, Inc.	Fla.	1936.
Bornstein, Emil, Inc.	N. Y.	1935.
Bornstein (Herman D.), Inc.	Fla.	1936.
Bornstein, S., Inc.	Mass.	1934.
Bornstein, S., Inc.	N. J.	1936.
Bornstein & Sons, Inc.	N. Y.	1934.
Bornstein & Sons, Inc.	N. J.	1937.
Boro Alliance Credit Corporation.	N. Y.	1935.
Boro Auto Service Inc.	N. Y.	1935.
Boro Bros. Inc.	N. Y.	1935.
Boro Curtain & Drapery Co., Inc.	N. Y.	1935.
Boro De Luxe, Inc.	N. Y.	1935.
Boro Duplicator Supplies, Inc.	N. Y.	1935.
Boro Employment Service Inc.	N. Y.	1935.
Boro Fuel Corporation.	N. Y.	1934.
Boro Glass Works, Inc.	N. Y.	1933.
Boro Hall Coffee Pot, Inc.	N. Y.	1934.
Boro Hat Co. Inc.	N. Y.	1933.
Boro Juvenile Shop, Inc.	N. Y.	1935.
Boro Oil & Gasoline Stations, Inc.	N. Y.	1935.
Boro Park Business Associates, Inc.	N. Y.	1935.
Boro Park Casino, Inc.	N. Y.	1935.
Boro Park Delicatessen, Inc.	N. Y.	1934.
Boro Park Dress Co., Inc.	N. Y.	1935.
Boro Park Fairmont Inc.	N. Y.	1935.
Boro Park Florist Shop, Inc.	N. Y.	1934.
Boro Park Marble & Tile Works, Inc.	N. Y.	1935.
Boro Park Milk and Cream Co., Inc.	N. Y.	1935.
Boro Park Motor Sales, Inc.	N. Y.	1934.
Boro Park Post, Inc.	N. Y.	1933.
Boro Park Realty Corporation.	N. Y.	1935.
Boro Park Restaurant Inc.	N. Y.	1935.
Boro School of Creative Art Inc.	N. Y.	1935.
Boro Screen Company, Inc.	N. Y.	1934.
Boro Valve & Brake Service, Inc.	N. Y.	1934.
Boro-Wide Building Corporation.	N. Y.	1933.
Boropark Lamp & Novelty Co. Inc.	N. Y.	1933.
Boros, M., Inc.	N. Y.	1935.
Borough Beverage Co. Inc.	N. Y.	1935.
Borough Clothiers, Inc.	N. Y.	1935.
Borough Concrete Works, Inc.	N. Y.	1935.
Borough Demolition Co. Inc.	N. Y.	1935.
Borough Construction Company of Washington, New Jersey.	N. J.	1936.
Borough Development Company, Inc.	N. Y.	1935.
Borough Dress Co. Inc.	N. Y.	1933.
Borough Express Company, Inc.	N. J.	1936.
Borough Fur Co., Inc.	N. Y.	1934.
Borough Garage, Inc.	N. J.	1937.
Borough Hall Agency, Inc.	N. Y.	1935.
Borough Hall Auto Driving Schools, Inc.	N. Y.	1935.
Borough Hall Chemists, Inc.	N. Y.	1935.
Borough Hall Steam Laundry, Inc.	N. Y.	1935.
Borough Hall Storage & Warehouse, Inc.	N. Y.	1935.
Borough Hall Thrift Co., Inc.	N. Y.	1934.
Borough Men's Shop, Inc.	N. Y.	1935.
Borough Metal Weather Strip & Screen Co., Inc.	N. Y.	1935.
Borough Painting & Decorating Co.	N. Y.	1934.
Borough Park Community Sales Corporation.	N. Y.	1933.
Borough Park Floor Covering Corp.	N. Y.	1935.
Borough Park, Inc.	N. J.	1935.
Borough Park Paint Supply Corp.	N. Y.	1935.
Borough Park Trading Corporation.	N. Y.	1935.
Borough Plumbing & Heating Corp.	N. Y.	1935.
Borough Property Corp.	N. Y.	1935.
Borough Protective Business Corporation.	N. Y.	1935.
Borough Supply Corporation.	N. Y.	1934.
Borough Waste Removal Corporation.	N. Y.	1935.
Borough Windsor Vegetarian, Inc.	N. Y.	1935.
Borough Woodworking Company, Inc., The.	N. Y.	1934.
Borovitz, Joseph, Inc.	N. Y.	1935.
Borovoy & Daniel, Inc.	N. Y.	1935.
Borow, John, Inc.	N. Y.	1935.
Borow (S. A.) & Sons, Inc.	Del.	1935.
Borowick Realty Corp.	N. Y.	1935.
Borras, A., & Co. Inc.	N. Y.	1935.
Borrelli, Joseph E., Inc.	N. Y.	1934.
Borrello Motor Co.	Del.	1937.

Name State Date Charter Forfeited

Borrows, L. C., Inc. N. J. 1937.
Borsodi Analytical Bureau, Inc. N. Y. 1935.
Borst Engineering, Inc. Del. 1936.
Borst Shackles, Inc. Del. 1935.
Bort & Bleiman, Inc. N. Y. 1933.
Borten, S., & Sons, Inc. N. Y. 1934.
Borth-Owen-Penfold, Incorporated. N. Y. 1935.
Bortner, S. G., Inc. N. Y. 1934.
Borton Realty Corporation. N. Y. 1935.
Bortonsite Homes Corp. Inc. N. Y. Address-1917-45 Bway, N. Y. C. Chas. C. Wessmann, Pres.; J. Franklin Tausch, V. Pres.-Attorney, N. Y. C.; Franklin D. Seward, Sec.; Wm. L. Herrlich, Dir. No information, 1926.
Bortz (Geo. H.), Inc. Fla. 1936.
Bortz Realty Co. Fla. 1936.
Borushak & Rubenstein, Inc. Del. 1936.
Borwood Motors Inc. N. Y. 1933.
Bosand Corp., The. Mass. 1934.
Bosca Products Co., Inc. N. J. 1934.
Bosch Restaurant Corporation. N. Y. 1935.
Boschen Brothers, Incorporated. N. Y. 1935.
Boschke, Marguerite, Inc. Ore. 1935.
Boschler Manufacturing Co., Inc. N. Y. 1933.
Bosden Realty Corp., New York City. Dissolved Sept. 27, 1927.
Boser Delicatessen & Lunch, Inc. N. Y. 1934.
Boshi Novelty Store Inc. N. Y. 1935.
Bosquett John F., Inc. N. J. 1936.
Boss-Bowman Co. Fla. 1936.
Boss Dry Goods Co. Mass. 1936.
Bess Furniture Co. Fla. 1936.
Boss, Howard, Fixture & Supply Co. Fla. 1936.
Boss (Howard) Inc. Fla. 1936.
Bossart Realty Corporation. N. Y. 1935.
Bosse Patents, Inc. Del. 1935.
Bossell (L.), Inc. Fla. 1936.
Bosshardt & Guttman, Inc. N. J. 1936.
Bossir Corp. Mass. 1935.
Bossom Laboratories Corp. Mass. 1934.
Bossong Furniture Co., New York City. Dissolved Sept. 19, 1927.
Bostain Floral & Candy Co. Fla. 1936.
Bostaph Engineering Corporation. N. Y. 1935.
Bostick, Inc. Fla. 1936.
Bostock Shoe Co. Inc. Mass. 1933.
Bostock Shoe Mfg. Co., Inc. Mass. 1935.
Boston Air Conditioning Co. Mass. 1935.
Boston Alaska Company. Incorporated in Maine and filed its last return in 1896. The company was excused in 1898, having ceased to transact business. We found no value to the stock.
Boston American League Basket Ball Club, Inc. Mass. 1937.
Boston-Amsterdam Despatch Inc. Mass. 1936.
Boston Amusement Corp. Mass. 1937.
Boston Arizona Mining Co. (Arizona). Filed no reports since 1901, and its charter expired by limitation in 1927. No value found for stock.
Boston -Austin Realty Co., The. Fla. 1936.
Boston Auto Fabrics Company. Mass. 1933.
Boston Auto Laundry Co. Mass. 1935.
Boston Auto Top Co. Mass. 1933.
Boston Automobile Company. Mass. 1937.
Boston Bay Fillet Co., Inc. Mass. 1934.
Boston Backing Company, Inc. Mass. 1937.
Boston Baggage Company. Mass. 1937.
Boston and Battle Mountain Mining Company. Filed its last return in 1899, and was excused in 1901, (Maine).
Boston Bean Co. Inc. N. Y. 1935.
Boston Beef & Provision Co. Mass. 1933.
Boston Belting Corp. Edmund H. Sears of Boston, Mass. informed us that the liquidation did not produce enough to pay the debts of the Co. in full so there was nothing available for the stockholders.
Boston & Boothbay Land Co. (excused 1935, Me.).
Boston Branch Grocery, Inc. Mass. 1933.
Boston Brass Company. Mass. 1937.
Boston Brass Company, Inc. Mass. 1937.
Boston Broadcasting Co. Mass. 1936.
Boston Building Material Company. Mass. 1937.
Boston-Burlington Express, Inc. Mass. 1936.
Boston Cafeteria Inc. Mass. 1933.
Boston Cafeteria, Inc. N. Y. 1935.
Boston California Mining Co. Me. 1934.
Boston Candies and Luncheonette, Inc., The. N. Y. 1935.
Boston Caporative Cap Works. Mass. 1936.
Boston Cash Market, Inc. Mass. 1935.
Boston Chair Co., Inc. Mass. 1933.
Boston Chamber of Commerce. (Mass.) All outstanding certificates of membership were called for retirement as of Feb. 28, 1928.
Boston & Chelsea Railroad Company. Mass. 1937.

Name State Date Charter Forfeited

Boston Chocolate Co. Mass. 1933.
Boston Cigar Makers Assoc., Inc. Mass. 1935.
Boston, Clinton, Fitchburg & New Bedford R. R. The New York, New Haven & Hartford R. R. informed us that the stock of this company has no value.
Boston, Clinton & Fitchburg R. R. The New York, New Haven & Hartford R. R. informed us that the stock of this company has no value.
Boston Clothing Store, Inc. Mass. 1935.
Boston Coal Company. Mass. 1937.
Boston Coat Front Co., Inc. Mass. 1935.
Boston Coffee Shoppe, Inc. N. Y. 1935.
Boston & Colorado Smelting Co. Fourth dividend in liquidation $2. per share. Final to come. Collect from the Boston Safe Deposit & Trust Company, Boston, Mass.
Boston Commercial Motor Vehicle Assoc., Inc. Mass. 1935.
Boston Concrete Corp. Mass. 1936.
Boston Conservatory of Music, Inc. Mass. 1936.
Boston Consolidated Gas Company. The State Street Trust Company of Boston, Mass. holds funds to redeem the 5% bonds due Feb. 1, 1947, which were called for payment on August 1, 1936.
Boston Consolidated Mining Co. Incorporated in California about 1879 and had an office in San Francisco. The mines of the company were located in the Bodie District, Mono County, Calif. In 1903, it was reported that the company was extinct and no value was found for the stock. Therefore, we submit the shares as worthless.
Boston Consolidated Mining Co. (N. Y.) Acquired by Utah Copper Co.
Boston Consumers Cooperative Association. Mass. 1937.
Boston Contracting Co., Inc. Mass. 1935.
Boston & Corbin Mining Co. The company paid a dividend of 35c per share in 1918. A final payment of 1¼c per share was made on delivery of certificates to C. R. Jeffers, Treasurer, 30 Federal Street, Boston, Mass.
Boston Cornice & Metal Works, Inc. Mass. 1933.
Boston Corset Mfg. Co., Inc., The. Mass. 1935.
Boston Credit Co. The. Mass. 1936.
Boston Cut Flower Co., Inc. Mass. 1934.
Boston Dental Co. Mass. 1936.
Boston District Steam Co. Mass. 1935.
Boston-Dixie, Inc. Fla. 1936.
Boston-Domestic Appliance Co. Mass. 1934.
Boston Easy Washer Co. Del. 1935.
Boston Electric Supply Co., Inc. Mass. 1934.
Boston Electrotype Co. Mass. 1935.
Boston & Ely Consolidated Mining Co. Incorporated in Delaware as a consolidation of Boston & Ely Mining Co., Smokey Development Co. and the Ely Northern Copper Co. Operations began Aug. 16, 1919 and shipments were continued to June 1923. In June 1925, operations ceased because the development work accomplished disclosed nothing of value. Leasing operations were noted during 1927 and 1928. On Nov. 21, 1931 it was reported that the company was being dissolved and paid a liquidating dividend of 20 cents per share. On Nov. 26, 1932, a final dividend of 15 cents per share was paid and the stock was cancelled. If your certificates are stamped showing that the dividends were paid thereon and are cancelled, they have no value. However, if the shares are unstamped, 35 cents per share may be collected thereon.
Boston & Ely Consolidated Mining Co. Several years ago this company liquidated and distributed about 35c a share to the stockholders. We understand that the unclaimed dividends were held by Mr. L. E. Whicher, 25 Broad Street, New York City. Mr. Whicher informed us in 1937 that these funds have been exhausted and that the stock has no further value.
Boston Express Exchange, (Inc.) Mass. 1937.
Boston Factory Outlet Co., Inc. N. Y. 1934.
Boston Fibre Co., Inc. Mass. 1936.
Boston Fibre Corp. Mass. 1937.
Boston Finance Co. Mass. 1934.
Boston Financial News, Inc. Mass. 1936.
Boston Fire Dept. Band, Inc. Mass. 1937.
Boston Fire & Police Notification Co. N. J. 1934.
Boston Fish & Fruit Corp. N. J. 1935.
Boston Flexotile Floor Co. Mass. 1936.
Boston Floor Co., Ltd. Mass. 1935.
Boston-Florida Realty Co. Fla. 1936.
Boston-Florida Tobacco Co. Fla. 1936.
Boston Flour Co., Inc. Mass. 1933.
Boston Food Craft Shop, Inc. N. J. 1936.
Boston Furniture Mart, Inc. Mass. 1937.
Boston Gear Works Sales Co. Mass. 1933.

Name State Date Charter Forfeited

Boston Glazing Co. Md. 1934.
Boston Goody Shop, Inc., The. N. Y. 1935.
Boston, Hartford & Erie Railroad. Road conveyed to New York, & New England R. R. in July 1875. Stock of the new company was issued for the first mortgage 7% bonds of the Boston, Hartford & Erie R. R. on Jan. 22, 1876.
Boston Hatters Supply, Inc. Mass. 1937.
Boston Heating Company. Mass. 1937.
Boston Hebrew National Sausage Co. Mass. 1936.
Boston, Hoosac Tunnel & Western R. R. This railroad was originally leased to the Fitchburg Railroad Company, and later consolidated with it. The Fitchburg Railroad with all its lines, was leased to the Boston & Maine Railroad in 1900, and consolidated with the Boston & Maine in 1919.
Boston Hotel Co. Mass. 1935.
Boston Hupmobile Company, Inc. Mass. 1936.
Boston Institute of Advertising, Inc. Mass. 1935.
Boston Investors, Inc. Del. 1936.
Boston, J. B., Amusement Show Co. Mass. 1936.
Boston Kennel Club, Inc. Mass. 1937.
Boston Laboratories, Inc. Mass. 1934.
Boston & Lake Superior Mineral Land Co. Organized 1853. In 1930 the company had cash of $8,600.15 and owned 13,426 shares of stock of the Douglas Copper Co. The stock sold in May 1928 at 75c per share. Address W. A. S. Chrimes, 80 Federal Street, Boston, Mass.
Boston Land Co. Fla. 1936.
Boston Land Co. (Mass.) The Company paid a liquidating dividend of $1.70 per share. A previous payment was made in 1917. Collect from John T. Whitman, Treasurer, 55 Kilby Street, Boston, Mass.
Boston Linotypers' Supply Co. Mass. 1933.
Boston Little Women Dress Co., Inc. Mass. 1934.
Boston Lumber Inspectors' Association, Inc. Mass. 1934.
Boston Mfg. Co., 1901, The. Mass. 1934.
Boston & Maine Extension R. R. This road was an extension of the Boston & Maine R. R. from South Berwick to Portland, built more than fifty years ago.
Boston Marine Basin, Inc. Mass. 1934.
Boston Marine Hardware Co., Inc. Mass. 1935.
Boston Market House, Inc. Del. 1935.
Boston Marshmallow Co., Inc. Mass. 1935.
Boston Match Co. Mass. 1933.
Boston Meat Market, Inc. Mass. 1936.
Boston Medical Engineers, Inc. Mass. 1934.
Boston Metallic Bed Co., Inc. Mass. 1933.
Boston Metropolitan Buildings, Inc. The National Shawmut Bank of Boston, Mass. holds funds for coupons due June 15, 1928/32 of the Second Mortgage 6% issue, which have not been presented for collection.
Boston Mexican Mines Company. This company was organized under the laws of Arizona in 1905, but is reported to have gone out of existence sometime around 1910. Its stock has been reported as worthless since that time (1930).
Boston-Miami Corporation. Fla. 1936.
Boston-Miami Holding Co. Fla. 1936.
Boston Mine Leasing Co. (Colo.). Defunct Oct. 14, 1924. No value found for stock.
Boston Mining Company. Incorporated in Arizona in 1909 and has failed to file reports since 1916. Apparently the company ceased to exist at that time. The charter expired by 25 year statutory limitation on September 4, 1934. We found no record of the company's operations in our mining record nor any value to the stock. We believe the shares are without value.
Boston & Montana Consolidated Copper & Silver Mining Co. Acquired by Anaconda Copper Mining Co.
Boston Montana Mining Corporation. This company passed through a readjustment of its affairs in 1927 and 28. Mr. Arthur B. Chapin then Vice-President, now President of the American Trust Company, Boston; Mr. Leo Wm. Huegle, Secretary of the New England Trust Company, Boston, and Mr. Walter C. Wrye formerly Treasurer of the Pierce Arrow Motor Company of Buffalo, now of 60 State Street, Boston, were members of the readjustment Committee. Under this Plan, the bonds and the "A" Notes of the company were exchanged for the non-accumulative participating preferred stock of the Boston-Montana Mines Company. The "B" Notes of the Old company were exchanged for Common Stock of the new company on payment of 10% of par. The Common stock of the old company, on payment of 15 cents was exchanged share for share. Under this Plan, sufficient money was secured to pay the debts of the company and leave it with sufficient operating capital to put the property into operation, and, as above enumerated, the funded debts of the old company were converted into either the Preferred or Common Stock of the new company. The Readjustment Committee closed its affairs June of 1929 and turned everything over to the company. We have received a letter from the new company, located at 24 Milk Street, Boston, Massachusetts, stating that the time limit for the exchange of stock and notes expired on July 15, 1929. Accordingly we do not believe there was any value attached to the old stock and notes on August 13, 1930.
Boston & Montana Sheep Co., Martinsdale, Mont. Out of business.
Boston Mortgage Bond Co. Mass. 1933.
Boston Motor Cab Co. Mass. 1934.
Boston Motor Warehouse, Inc. Mass. 1937.
Boston Motors, Inc. Mass. 1935.
Boston Moulded Products Company. Mass. 1937.
Boston Mountains Oil Corp. Del. 1936.
Boston & Nevada Copper Co. Acquired by Utah Copper Co.
Boston & New York Air Line. The New York, New Haven & Hartford Railroad Company, New Haven, Conn. informed us in 1928, that the property, rights and franchises of this company were sold in 1907 to their company, and the proceeds were distributed to the stockholders on the basis of $115. for each preferred share, and $10. for each common share. Funds for unlocated stockholders are in the hands of the New York, New Haven & Hartford R. R.
Boston & New York Central R. R. The New York, New Haven & Hartford R. R. informed us that the stock of this company has no value.
Boston & New York Transportation Co., Inc. Mass. 1933.
Boston News Bureau Co. Mass. 1934.
Boston & Northern Street Ry. First & Ref. 4% bonds due 1954 have a liquidating value of $163.30 per $1000. bond.
Boston Office Furniture Exchange, Inc. Mass. 1933.
Boston Opera Company. Mr. William Klein, an attorney, and President of the present Boston Opera Company, located at 1440 Broadway, New York City, informed me on March 31, 1938, that the old Boston Opera Company lost its property through foreclosure many years ago, at which time the stockholders lost all their equity. Therefore, I submit the shares as worthless.
Boston Optical Company, Inc. Mass. 1937.
Boston Outlet Stores Corporation. N. Y. 1935.
Boston Palm Beach Land Co. Fla. 1936.
Boston Pants Corp. Mass. 1935.
Boston Paper Co., Inc. Del. 1934.
Boston Piano Supply Company. Mass. 1937.
Boston Pictures Corporation. N. Y. 1934.
Boston Pianographing Corp. Mass. 1934.
Boston Plaster Company, Inc. Mass. 1936.
Boston & Portland R. R. The Boston & Maine R. R. informed us that this road was an early portion of the Boston & Maine R. R., constructed a great many years ago. The Boston & Maine R. R. have only very meager records of this road and do not know of any stock outstanding, as it was all supposed to have been exchanged more than eighty years ago.
Boston Post Road Building Corporation. N. Y. 1935.
Boston Pressed Metal Company. Maine. 1936.
Boston Puttee Spring Cover Co. Mass. 1934.
Boston Quality Shoe Manufacturing Co. Mass. 1936.
Boston Realty Company. N. J. 1936.
Boston Realty Co., Inc. Fla. 1936.
Boston Realty Corp. Mass. 1933.
Boston Refrigerating Co. Incorporated in Maine on September 23, 1910, and filed its last return in 1917, but was excused May 22, 1914 having ceased to transact business. President, Richard C. Storey, 52 Fenway, Boston; Treasurer, Charles A. Smith, 117 Maples Road, Brookline, Mass. We found no value to the stock and therefore believe the shares are worthless.
Boston Restaurant, Inc. N. Y. 1935.
Boston Retail Drygoods Co. Mass. 1933.
Boston & Revere Electric Street Railway Company. Mass. 1937.
Boston Road Amusement Corporation. N. Y. 1935.
Boston Road Dairy, Inc. N. Y. 1934.
Boston Road Hudson & Essex Co. Inc. N. Y. 1934.
Boston Road Moving Van Inc. N. Y. 1935.
Boston Road Super-Service Station, Inc. N. Y. 1935.
Boston Road Trading Corporation. N. Y. 1935.
Boston Rubber Shoe Co. Mass. 1936.
Boston Scale & Machine Co. Mass. 1934.
Boston Scale Repairing Co., Inc. Mass. 1935.
Boston & Seattle Mining Co. Incorporated in Arizona and its office is located at Cleveland, Ohio, in care of C. R. Tuttle, Secretary. The company's property

Name State Date Charter Forfeited

is located at Elliston, Powell County, Arizona. The company has shown no activity in recent years and on March 15, 1927, its Arizona Charter was forfeited.

Boston Securities Company. The following payments were made by the First National Bank of Boston, Mass. on the Non-Interest Bearing Participation Certificates:

No. 1—May 15, 1933	$22. per	$500. bond.
No. 2—Nov. 15, 1933	66. per	500. bond.
No. 3—May 15, 1934	62. per	500. bond.
No. 4—Nov. 15, 1934	63. per	500. bond.
No. 5—May 15, 1935	65. per	500. bond.
No. 6—Oct. 16, 1935 Final	16.57 per	500. bond.

Boston Securities Corp. Mass. 1934.
Boston Securities Corporation. Mass. 1936.
Boston Sellers Kitchens, Inc. Mass. 1933.
Boston and Seven Devils Copper Co. Incorporated in New Jersey on March 18, 1899 and lost its charter in 1904. Said charter was not reinstated. It was reported in 1905 that the company's smelter was sold for a debt in 1903, at which time the company was hopelessly insolvent. The shares are entirely worthless.
Boston Shamrock Lacrosse Club, Inc. Mass. 1936.
Boston Sheet Metal & Sterilizer Co., Inc. Mass. 1936.
Boston Sheet Metal Works, "Inc." R. I. 1937.
Boston Shirt Shops Inc. N. Y. 1935.
Boston Shoe Buyers, Inc. Mass. 1936.
Boston Shoe Market, Inc. N. Y. 1935.
Boston Shoe Shop, Inc. N. J. 1934.
Boston Silver Exchange, Inc. Mass. 1934.
Boston Sonora Corp. Mass. 1936.
Boston Southern Realty Corporation. Fla. 1936.
Boston Sportswear, Inc. Mass. 1937.
Boston Stitching & Plaiting Co. Mass. 1934.
Boston Store of Beverly, Inc. Mass. 1937.
Boston Stores News, Inc. Mass. 1933.
Boston Syndicates, Inc. Mass. 1934.
Boston Terminal Refrigerating Co. Mass. 1935.
Boston Terra-Novian Assn. Mass. 1937.
Boston Texas Land Co. Me. 1934.
Boston Texas Land Co., Inc. (Resumed business in 1934). Maine.
Boston (The.) Fla. 1936.
Boston Theatre Assoc., Inc., The. Mass. 1935.
Boston Theatre Program Corp. Mass. 1935.
Boston Threemor, Inc. Mass. 1934.
Boston Tile, Inc. Mass. 1935.
Boston Toy Co. Mass. 1936.
Boston Transit Mixers Inc. Mass. 1933.
Boston Tye Form Co., Inc. Mass. 1933.
Boston Union Co. Mass. 1935.
Boston United Gas Company. The Bankers Trust Company, of New York City, held cash, or cash and Massachusetts Gas Company preferred stock to be issued in exchange for receipts representing the First Series 5% bonds. Holders of the First and Second Series and of non-assented certificates of deposit, will upon surrender to the Bankers Trust Company, receive their distributive share out of the net proceeds of the sale of the collateral securing said bonds: Viz: For the interest and principal of each bond of the first series $1,055.70; for interest and principal of the second series $775.71.
Boston Utilities Co., Inc. Mass. 1933.
Boston Vapor Heating Co. Mass. 1933.
Boston Wool Associates, Inc. Mass. 1936.
Boston Wool Auctions, Inc., The. Mass. 1936.
Boston & Worcester Electric Companies (Mass.) Mr. James F. Bacon, former Secretary of the company, located at 77 Franklin Street, Boston, Massachusetts, informed us by telegram on April 14, 1938, that the principal holdings of this company consisted of stock of the Boston & Worcester Street Railway Company. The latter company went into receivership in 1925. The property of the Boston & Worcester Street Railway Company was foreclosed and insufficient funds were received from the sale of the company's property to pay the First Mortgage bonds, leaving no equity for the stock.
Boston & Worcester Street Railway Co. The First Mortgage 4½% bonds due August 1, 1923 with August 1, 1923 coupons attached, have a decree value of $124.0193 per $1000. unstamped bond, payable at the First National Bank, Boston Mass.
The American Trust Company. Boston, Mass. informed us in 1928, that they had funds on deposit to pay certain coupons for the First Mortgage 4½% bonds due 1923 which had not been presented for payment, being of maturities prior to August 1, 1923.
Boston & Worcester Street Ry. Succeeded by Boston Worcester & New York Street Ry.
Boston Yacht Sales, Inc. Mass. 1934.

Name State Date Charter Forfeited

Boston Yeshiva & Rabbinical School of Boston, Inc. Mass. 1934.
Boston Young Men's Christian Assn., The Trustees of the. Mass. 1936.
Bostonia Company, Inc. N. Y. 1934.
Bostonia Drug Co., Inc. Mass. 1936.
Bostonian Garage Inc. N. Y. 1935.
Bostonian Infants' and Children's Wear, Inc. N. Y. 1935.
Bostonian Sales Co. Me. 1934.
Bostonian Waist Inc. N. Y. 1935.
Bostwick Chevrolet Co. Fla. 1936.
Bostwick Construction & Building Repair Co. Fla. 1936.
Bostwick, E. L., Inc. Fla. 1936.
Bostwick Farm Co. Fla. 1936.
Bostwick, Francesca, Incorporated. N. Y. 1935.
Bostwick Gold Mining Company. Incorporated in Wyoming and lost its corporate franchise on July 19, 1927 for failure to file reports and pay the required license fees. Our mining books do not disclose any record of this company's operations. It is our opinion that the shares are worthless.
Bostwick Realty Company, Inc. N. Y. 1935.
Boswell & Cox, Inc. Fla. 1936.
Boswell & Homes, Inc. Fla. 1936.
Bosworth & Beal Inc. Mass. 1933.
Bosworth, E. J., Specialty Company. N. Y. 1935.
Bosworth, Edwin M., & Co., Inc. Del. 1934.
Bosworth Mills Inc. Mass. 1933.
Bosworth Realty Corporation. N. Y. 1935.
Bosworth-Tyler Motor Co. Fla. 1936.
Botanic Novelty Co. Inc. N. Y. 1935.
Botanical Plumbing & Heating Co. Inc. N. Y. 1935.
Botanical Products Co. Inc. N. Y. 1935.
Botany Consolidated Mills, Inc. Reorganized as Botany Worsted Mills, April 24, 1936.
Botetourt Investment Co. Fla. 1936.
Both, C., Inc. N. Y. 1933.
Both, Otto A., Corp. Md. 1934-5.
Bothman & Harris, Inc. N. Y. 1935.
Bothman Hotel Co. Incorporated. N. Y. 1933.
Bothman & Richman, Inc. N. Y. 1935.
Bothman & Saltzman, Inc. N. Y. 1935.
Bothmann, Theo. C., Inc. N. J. 1936.
Bothwell Transfer, Inc. Fla. 1936.
Botkowsky-Leve Realty, Inc. Fla. 1936.
Bot-Lok Co., Inc. N. Y. 1933.
Botone, Inc. Fla. 1936.
Botoshaner Aid Society, Inc. N. Y. 1935.
Bott, C. M., Furniture Co., Inc. N. Y. 1935.
Bottineau County Abstract Company, Bottineau, N. D. N. D. 1937.
Bottineau Oil Company, Bottineau, N. D. N. D. 1937.
Botting, H. C., Co. Incorporated. N. Y. 1934.
Bottle Carbonator Corporation, The. N. Y. 1935.
Bottle Clearing House of America, Inc., The. N. Y. 1935.
Bottle Shop, Inc. Mass. 1937.
Bottled Beverages, Inc. Del. 1934.
Bottled Gas Equipment Co. Fla. 1936.
Bottler Bookkeeper Service, Inc. Fla. 1936.
Bottlers' Chocolate Supply Corporation. N. Y. 1935.
Bottlers' Development Corporation. Fla. 1936.
Bottlers of Purity Spring Water, Inc. Fla. 1936.
Botts Investment Co. Fla. 1936.
Botwin Frocks, Inc. N. Y. 1935.
Botwin & Tunick Building Corp., The. Fla. 1936.
Bouchelle-Morton Co. Fla. 1936.
Boucher, Inc. N. Y. 1935.
Boucher, S., Co., Providence. R. I. 1935.
Bouches Electric Corporation. N. Y. 1933.
Bouchoux Chemical Corporation. N. Y. 1933.
Bouchoux Construction Co., Inc. N. Y. 1933.
Bouck, Henry, Inc. N. Y. 1935.
Bouck Utility Corporation. N. Y. 1934.
Boudoir Shops, Inc. N. J. 1934.
Bougenvilla Heights Corporation. Fla. 1936.
Boughner, A. K., & Co. Inc. N. J. 1935.
Boughter & Conner, Inc. Md. 1936.
Boughton, Wilfred E., & Co., Inc. N. Y. 1934.
Bouillon-Duval, Inc. N. Y. 1935.
Boukater (A.) Inc. N. J. 1934.
Bouker Transfer Corporation. N. Y. 1934.
Boulden-Whittaker Company, Inc. N. Y. 1934.
Boulder Basin Mines, Inc. Idaho 1936.
Boulder Consolidated Gold Mines Co. Incorporated in California and lost its charter on Nov. 30, 1911. We searched our mining books back to 1906 and found no record of this company's operations nor any value to the stock. It is our opinion that the shares are without value.
Boulder Phosphate Co. Fla. 1936.
Boulevard Amusement Co. Fla. 1936.
Boulevard Amusement Co. Mass. 1935.

Name	State	Date Charter Forfeited
Boulevard Auto Wreckers.	N. J.	1937.
Boulevard Baking Co. Inc.	N. Y.	1935.
Boulevard Bargain House, Inc.	N. Y.	1934.
Boulevard & Bay Land & Development Co.	Fla.	1936.
Boulevard Beauty Shop.	N. J.	1936.
Boulevard Brake & Repair Company, Inc.	N. J.	1937
Boulevard-Clarke Co., Inc.	N. J.	1936.
Boulevard Company (No. 3).	N. J.	1936.
Boulevard Construction Company.	N. J.	1936.
Boulevard Credit Association, Inc.	N. Y.	1934.
Boulevard Democratic Club, Inc.	Md.	1935.
Boulevard Development Co.	Fla.	1936.
Boulevard Development Co.	Mass.	1934.
Boulevard Diner, Inc.	N. J.	1934.
Boulevard Drug Co.	Fla.	1936.
Boulevard Drug Co., Inc.	Fla.	1936.
Boulevard Drug Co. Inc.	N. J.	1935.
Boulevard Estates, Inc.	Fla.	1936.
Boulevard Fruit Market, Inc.	N. J.	1935.
Boulevard Garage, Inc.	N. J.	1936.
Boulevard Golf Course Inc.	N. Y.	1935.
Boulevard Hardware Company, Inc.	N. Y.	1935.
Boulevard Hardware Supply Co., The.	Fla.	1936.
Boulevard Heights, Inc.	Fla.	1936.
Boulevard Hotel Caterers Inc.	Mass.	1933.
Boulevard Improvement Co.	Fla.	1936.
Boulevard Iron Works, Inc.	N. Y.	1934.
Boulevard Land Co.	Fla.	1936.
Boulevard Miniature Golf Courses, Inc.	Del.	1935.
Boulevard Model Importing Co. Inc.	N. Y.	1935.
Boulevard & 163rd St. Dress Shop, Inc.	N. Y.	1935.
Boulevard Park Company, (excused 1935, Me.).		
Boulevard Park Cemetery Corporation.	N. J.	1936.
Boulevard Park Co.	N. J.	1934.
Boulevard Paterson Realty Co.	N. J.	1934.
Boulevard Pharmacy, Inc.	Fla.	1936.
Boulevard Plumbing Supply.	N. J.	1935.
Boulevard Plumbing Supply Co. Inc.	N. Y.	1935.
Boulevard Properties Corp., Ltd.	Del.	1936.
Boulevard Realty Co.	Fla.	1936.
Boulevard Realty Corporation.	N. J.	1936.
Boulevard Recreation Co.	Del.	1935.
Boulevard Retail Wine and Liquor Stores, Inc.	N. J.	1937.
Boulevard Star Baking Corp.	N. Y.	1935.
Boulevard Stationers, Inc.	N. J.	1937.
Boulevard Store Fixtures, Inc.	N. Y.	1935.
Boulevard Tire & Battery Company.	Idaho	1936.
Boulevard Tire Co.	Fla.	1936.
Boulevard Transit Corp.	N. J.	1935.
Boulevard Transit Corporation.	N. Y.	1935.
Boulevard Transportation, Inc.	N. Y.	1935.
Boulevard Trucking Corp.	N. Y.	1934.
Boulevard Wrecking & Lumber Co. Inc.	N. Y.	1935.
Boulle-fraser Tanning Co.	N. J.	1934.
Boullion-Biggs, Inc.	N. Y.	1933.
Boulogne Realty Corporation.	N. Y.	1935.
Boulon Enterprises, Inc.	Fla.	1936.
Boulton Mining Co.	Ore.	1936.
Boumac Contracting Corporation.	N. Y.	1935.
Bound Brook Company Incorporated.	N. Y.	1935.
Bound Brook Poultry Farms, Inc.	N. J.	1935.
Bound Brook Trucking Co.	N. J.	1934.
Bouquet Toy Corporation.	N. Y.	1934.
Bourbon Natural Gas Corp.	Del.	1935.
Bourbon Pipe Line Co.	Mass.	1934.
Bourbon Stave & Lumber Company.	W. Va.	1937
Bourday, Incorporated.	N. Y.	1934.
Bourdette Mining & Dev. Co.	Del.	1935.
Bourke Holding Company, Inc.	N. Y.	1935.
Bournard Shoe Manufacturing Co. Inc.	N. Y.	1933.
Bourneuf, Louis Corp.	Mass.	1937.
Bourne-Fuller Co. Merged into Republic Iron & Steel Corp. by exchange of stock.		
Bourne Investment Corp.	Del.	1934.
Bourne Market Co., Inc.	Mass.	1933.
Bourne Natural Gas Co.	Mass.	1933.
Bourne's Products Corp.	Md.	1936.
Bournique, Inc.	N. Y.	1935.
Bourque Construction Co., The.	Fla.	1936.
Bourque Construction Co., The.	Mass.	1934.
Bourque Jewelry Co., Inc.	Mass.	1935.
Bourquin & Fawcett, Inc.	Fla.	1936.
Bours, (James B. Jr.), Inc.	Fla.	1936.
Bours Mining Company. Incorporated in Colorado on Jan. 11, 1896 and its charter expired by statutory limitation on Jan. 11, 1916. We searched our records back to 1896 and found no record of the company's operations. It is our opinion that the shares are without value.		
Bouton & Co., Inc.	N. Y.	1935.
Bouton Groves Co.	Fla.	1936.
Bouton, J., & Co.	N. Y.	1935.
Bouton & McMasters Travel Service Co.	Fla.	1936.
Bouton & Oertel, Inc.	N. Y.	1935.
Bouton Productions, Inc.	N. Y.	1934.
Bouton's Inc.	N. Y.	1935.
Boutwell, Jacob & Boutwell Co.	Fla.	1936.
Boutwell (W. A.) Co.	Fla.	1936.
Bova & Son, Inc.	N. Y.	1935.
Bovard Consolidated Mines Company.	Me.	1913.
Bovers Express & Storage Co., Inc.	N. Y.	1935.
Bow and Arrow Inn, Inc.	N. Y.	1935.
Bow Florist Inc.	N. Y.	1935.
Bow Hing Company Incorporated.	N. Y.	1935.
Bow, M. A., Inc.	N. Y.	1935.
Bow Realty Corporation (Alabama Apartments). The Manufacturers Trust Company, New York City, holds funds to make certain payments on the 6% First Mortgage Serial Gold Bonds with Sept. 1, 1931 and subsequent coupons attached.		
Bowater, W. H., Incorporated.	N. Y.	1935.
Bowbells Auto Company.	N. D.	1936.
Bowbells Oil Company, The.	N. D.	1936.
Bowden & Bowden, Inc.	Fla.	1936.
Bowden Bros, Inc.	Fla.	1936.
Bowden, E. S., Inc.	Fla.	1936.
Bowden-Harrison Insurance & Realty Co.	Fla.	1936.
Bowden (J. E. T.) Georgia & Florida Lumber Co.	Fla.	1936.
Bowditch & Clapp Co.	Mass.	1934.
Bowditch Mills, Inc., Gloucester.	R. I.	1935.
Bowdoin Cabinet Co., Inc.	Mass.	1935.
Bowdoin Drug Co.	Mass.	1934.
Bowdoin Shoe Co., Inc. (1928).	Mass.	1935.
Bowdoin Shoe Co., Inc.	Mass.	1936.
Bowdoin Square Cigar Company.	Mass.	1937.
Bowdoin Square Diner, Inc., The.	Mass.	1934.
Bowen-Baker, Inc.	Fla.	1936.
Bowen Construction Co., East Providence.	R. I.	1935.
Bowen Contracting Co.	Mass.	1936.
Bowen Grocery Co.	Fla.	1936.
Bowen (L. Blanche) Properties, Inc.	Fla.	1936.
Bowen Motors, Inc.	N. J.	1934.
Bowen, O. W., & Son, Inc.	N. Y.	1935.
Bowen Rig Company (Del.)	Kansas	1937.
Bowen-Shields Chemical Co.	Del.	1934.
Bowen's Inc.	Del.	1935.
Bower (E.) & Bros., Inc.	Fla.	1936.
Bower, Ellis, Johnson Development Corp.	N. J.	1935.
Bower & Essrich Piano Co., Inc.	Fla.	1936.
Bower Hill Mining Co. Acquired by Pittsburgh Coal Co.		
Bower John J. & Co.	N. J.	1936.
Bowering, W. F., Corp., The.	Mass.	1934.
Bowers' Food Shop, Inc.	Del.	1935.
Bowers, J. M., & Bros., Inc.	Md.	1935.
Bowers Motor Sales Co.	Mass.	1934.
Bowers Park, Inc.	Fla.	1936.
Bowers Realty & Construction Co.	N. J.	1936.
Bowers Sign Corp.	Del.	1937.
Bowers Signs, Inc.	Del.	1936.
Bowers, Walter, Inc.	N. Y.	1935.
Bowery Bank, N. Y. C. 1865. Merged to form Bowery & East River National Bank.		
Bowery National Bank, N. Y. C. 1865. Became Bowery Bank, 1888.		
Bowery Red Devil Ride, Inc.	N. Y.	1934.
Bowery Witching Waves Company.	N. Y.	1935.
Bowes, C. V., & Company, Inc.	N. Y.	1935.
Bowes Realty Co.	N. J.	1935.
Bowker (C. M.) Co. (Resumed business Me. 1934.)		
Bowker Fertilizer Co. Acquired by American Agricultural Chemical Company in 1902. The Bowker Company paid liquidating dividends of $90. par value of American Agricultural stock and $13.40 in cash for each share held.		
Bowker Fertilizer Co.	N. J.	1935.
Bowker Insecticide Co.	N. J.	1935.
Bowker Lumber Corporation.	N. Y.	1935.
Bowker Realty Company, Inc.	N. Y.	1934.
Bowider Realty Co., Inc.	N. Y.	1935.
Bowler Motors, Inc.	Del.	1934.
Bowles-Bell Motor Company, Inc.	W. Va.	1937.
Bowles Creek Land Co.	Fla.	1936.
Bowles Live Stock & Commission Company.	W. Va.	1937.
Bowlin Plumbing Specialties Co.	Fla.	1936.
Bowling Center Corp.	Md.	1935.
Bowling Green Construction Co. Inc.	N. Y.	1935.
Bowling Green Offices, Inc.	N. Y.	1935.
Bowling Green Hotel & Development Co.	Fla.	1936.
Bowling Green Land Co.	Fla.	1936.
Bowling Green Land & Improvement Co.	Fla.	1936.
Bowling Green Manufacturing Co.	Fla.	1936.
Bowling Green Phosphate Co.	Fla.	1936.
Bowling Green Trust Co., N. Y. C. 1898. Merged with Equitable Trust Co of N. Y. 1909.		
Bowling (Jesse L.), Inc.	Del.	1935.

Name State Date Charter Forfeited

Bowman-Biltmore Hotels Corporation. Value of certificate issued entitling the holder thereof to receive one share of first preferred stock of the new corporation, namely: the Bowman-Biltmore Hotels Corporation after the new corporation shall have received a regular dividend on the preferred stocks of the Westchester-Biltmore Corporation, received by the new corporation in exchange for such certificate, will be exchanged for each share of preferred stock of the Westchester-Biltmore Corporation. No dividend was ever declared and paid upon the preferred stock of the Westchester-Biltmore Corporation. That Corporation was terminated by a sale of its properties to the Westchester Country Club, Inc. After other direct obligations were paid there was nothing left for the stockholders. We were informed by Mr. Ross of the Bowman-Biltmore Hotels Corporation that the Westchester-Biltmore Corporation owed his corporation something like four million dollars and that the certificate is without value. Consequently, this certificate could never be exchanged for the first preferred stock of the Bowman-Biltmore Hotels Corporation, since the condition upon which it was issued was not fulfilled, and the results of the foreclosure sale, which left nothing for the stockholders. In view of the above we do not believe the certificate issued by the Bowman-Biltmore Hotels Corporation had any value as of November 2nd, 1928 and submit it as such as of that date.
Bowman Body Corporation. N. J. 1937.
Bowman Chemical Corporation. N. Y. 1934.
Bowman Co., The. Del. 1937.
Bowman Engineering Corp., W. W. Fla. 1936.
Bowman, G. G., Coal Co., Inc. Md. 1936.
Bowman, H. W., Incorporated. N. Y. 1935.
Bowman, J. L., & Company. Oregon 1938.
Bowman, J. R., Co., Inc. Mass. 1935.
Bowman Management, Inc. Del. 1935.
Bowman Mfg. Co., Inc. N. Y. 1933.
Bowman Mercantile Co. Fla. 1936.
Bowman Motors Company. N. J. 1936.
Bowman Properties, Inc. Fla. 1936.
Bowman Realty Corporation. N. Y. 1933.
Bowman Securities Corp. Del. 1937.
Bowman, Sidney, Corporation. N. Y. 1933.
Bowman-Trobridge, Inc. Fla. 1936.
Bowman, W. A., Company, Inc. N. Y. 1935.
Bowman (W. W.) Properties Inc. Fla. 1936.
Bowmar Restaurant Company. Mass. 1937.
Bowmar's, Inc. Mass. 1936.
Bownap Realty Corp. N. Y. 1935.
Bowne and Franklin Corporation. N. Y. 1935.
Bowne, Raymond, Inc. N. J. 1936.
Bowona Comet Plane Co., Inc. N. J. 1934.
Bowser & Campbell, Inc. Mass. 1934.
Bowtan Development Company, Inc. N. Y. 1935.
Bowtriv Realty Co. N. J. 1937.
Box Canyon Mining Co. Ore. 1936.
Box Car Feed Compny, Inc. Va. 1937.
Box Designers, Inc. N. Y. 1935.
Box Form Corporation. N. Y. 1935.
Box-Glo Dress Co. Inc. N. Y. 1935.
Box Lunch Adv. Co., Inc. N. J. 1934.
Box Office Attractions, Inc. Mass. 1934.
Box Sales Corporation. Fla. 1936.
Box Seats, Inc. N. Y. 1935.
Boxboard Products Co. Del. 1937.
Boxcraft, Inc. N. J. 1934.
Boyajian, Harry, Inc. N. Y. 1935.
Boyajian (M. K.), Inc. Fla. 1936.
Boyarin Lumber Corporation. N. Y. 1935.
Boyarsky, Feder & Denson, Inc. N. J. 1936.
Boyas Realty Co., Inc. N. Y. 1934.
Boyce, C. A., & Co., The. Mass. 1933.
Boyce Cafeteria, Inc. N. Y. 1935.
Boyce Chemical Co. Fla. 1936.
Boyce Coin Machine Amusement Corporation. N. Y. 1933.
Boyce-Dupper Motor Car Co. Inc. N. Y. 1933.
Boyce Realty Corporation. N. Y. 1934.
Boyce (Willard D.), Inc. Del. 1935.
Boyd Auto Company, Inc. Idaho 1936.
Boyd & Co. Fla. 1936.
Boyd-Conlee Company. Idaho 1936.
Boyd (E. M.), Co. Fla. 1936.
Boyd (Geo. M.) Co. Fla. 1936.
Boyd, H. S., & Co. Incorporated. N. Y. 1935.
Boyd Investment Co. Fla. 1936.
Boyd, J. D., Coal Co. Acquired by Pittsburgh Coal Co.
Boyd Lumber Co., The. Fla. 1936.
Boyd-Martin Boat Co. Del. 1934.
Boyd, Melvin S., Inc. Mass. 1936.
Boyd Mortgage Company. N. J. 1936.
Boyd Plumbing Supply Co. N. J. 1934.

Name State Date Charter Forfeited

Boyd, R. E., Inc. Ore. 1935.
Boyd, Thomas, & Co., New York City. Dissolved Sept. 3, 1927.
Boyd (W. G.) Land Co. Fla. 1936.
Boyden Golf Shaft Company. Md. 1937.
Boyden Realty Company. N. J. 1936.
Boyds Dress Shoppe, Inc. N. Y. 1935.
Boyd's Stores, Inc. N. Y. 1935.
Boye Land Co. Ore. 1936.
Boyer Development Co., Inc. Fla. 1936.
Boyer & Hayward, Inc. Fla. 1936.
Boyer, Howard, Company, Inc. Md. 1937.
Boyer, J. A., Co. Mass. 1933.
Boyer, Kleinle Company, Inc. N. Y. 1933.
Boyer Motor Sales, Inc. Md. 1935.
Boyer-Nugent Towing Co., Inc. Del. 1937.
Boyer Realty Company, Inc. Mass. 1937.
Boyer Sales Corporation. N. Y. 1933.
Boyerite Products, Inc. Fla. 1936.
Boyertown Ore Company. N. J. 1936.
Boyette Air Electric Car, Inc. Fla. 1936.
Boyette Berry & Truck Lands Co. Fla. 1936.
Boyette Naval Stores Co. Fla. 1936.
Boyish Bob Hats, Inc. N. Y. 1933.
Boykin Cabinet Co. Md. 1934.
Boykin Contracting Co., The. Fla. 1936.
Boykin-Nash Co. Fla. 1936.
Boykin, Sally, Nikyob Beauty Shoppe Inc., The. N. Y. 1935.
Boylan Recreation Co., Inc. N. Y. 1933.
Boylan's Billiard & Bowling, Inc. N. Y. 1934.
Boyle Brothers Corporation, The. Fla. 1936.
Boyle-Davidson Co. Mass. 1934.
Boyle, E. R., Inc. Mass. 1934.
Boyle Furniture Company. Idaho 1936.
Boyle, James D., Inc. Md. 1936.
Boyle Mountain Mining & Development Company, Ltd. This company was incorporated under the laws of Idaho, November 3, 1903, with a capitalization of $100,000 and the principal place of business was located at Hailey, Idaho. The company permitted its charter to be forfeited December 1, 1912, which forfeiture still remains in effect. Evidently the property proved worthless and all of the funds had been exhausted in developing the property. H. A. Walter, F. H. Parsons, Thomas Brennan and V. A. Brodhead, all of Hailey, Idaho, were the incorporators. We have not found any record that the stock ever had a value, and in view of the above we believe the shares are worthless.
Boyle, O. J., Son. N. J. 1937.
Boyle & Pecarsky, Inc. N. J. 1936.
Boyle & Peyton, Incorporated. N. Y. 1935.
Boyle Robertson, Inc. Md. 1934.
Boyles & Banker, Inc. Fla. 1936.
Boyles Oil Corporation. N. Y. 1934.
Boyle's 1000 Acres, Inc. Fla. 1936.
Boylston Cafe, Inc. Mass. 1936.
Boylston Co., The. Mass. 1934.
Boylston Development Co. Mass. 1934.
Boylston-Thompson Motor Co. Fla. 1936.
Boylston & Tremont Corp. Mass. 1936.
Boyn Wat Builders, Inc. N. Y. 1934.
Boyne City Gaylord & Alpena RR. Taken over by Boyne City RR.
Boynton Avenue Realty Corp. N. Y. 1935.
Boynton Beach Hotel Association, The. Fla. 1936.
Boynton Brothers, Inc. Fla. 1936.
Boynton Builders, Inc. N. Y. 1934.
Boynton Builders & Investment Co. Fla. 1936.
Boynton Carpenters, Inc. Fla. 1936.
Boynton Construction Co. of Boynton. Fla. 1936.
Boynton Development Corporation. Fla. 1936.
Boynton-Dixie Syndicate Corporation. Fla. 1936.
Boynton Drug Co., The. Fla. 1936.
Boynton Farms, Inc. Fla. 1936.
Boynton Fernery Co. Fla. 1936.
Boynton Finance Co. Fla. 1936.
Boynton Hotel Co. Fla. 1936.
Boynton Hotel Co., Inc. Fla. 1936.
Boynton Improvement Corporation. Fla. 1936.
Boynton Investment Co. Fla. 1936.
Boynton Lumber Co. Fla. 1936.
Boynton-Manors Development Co., Inc. Fla. 1936.
Boynton Packing Co. Fla. 1936.
Boynton Realty Co. Fla. 1936.
Boynton-Reuge Realty Co. Fla. 1936.
Boynton Syndicate, Inc. Fla. 1936.
Boynton Tire Shop, Inc. Fla. 1936.
Boynton Title & Investment Co. Fla. 1936.
Boynton, W. W., Inc. Mass. 1935.
Boys Friend Wash Suits Corporation. N. Y. 1935.
Boys of "76" Film Corp. N. Y. 1935.
Boys Roofing Co. Fla. 1936.

Name	State	Date Charter Forfeited

Boy's Shop, Inc., The. N. Y. 1933.
Boys & Students Department of Shulman's, Inc. N. Y. 1935.
Boysco Sales Co., Inc. N. Y. 1934.
Boysen (Paul) Development Co. Fla. 1936.
Boyshform Brassiere Co., Inc. N. Y. 1934.
Boyson Garage, Inc. N. Y. 1934.
Bozart Lighting Company, Inc. N. Y. 1935.
Bozarth, A. J., Corp. N. J. 1935.
Bozarth Investment Co. Fla. 1936.
Bozo, Inc. N. Y. 1935.
Bozzi Construction Co. N. J. 1935.
Br. D. Inc. N. Y. 1935.
Bra Importing Corp. N. Y. 1933.
Bra Nola Co. Fla. 1936.
Brabon Realty Co., Inc. N. Y. 1935.
Bracchi, Emilio, Corp., The. N. Y. 1935.
Brace (C. A.) Company. N. J. 1937.
Brace (Frances B.) Inc. Fla. 1936.
Brace Thomas Rail Company. Incorporated in New York and had an office at 115 Broadway, N. Y. C. in care of W. B. Burnet, an attorney. We do not believe the company ever operated as we do not find the company listed in our directories. It is our opinion that the shares are without value.
Bracer Laboratories, Inc. N. Y. 1935.
Brach Electric Clock Corp. N. J. 1935.
Brach, L. S., Inc. N. J. 1934.
Brach Sandwich Shops, Inc. N. Y. 1935.
Bracher Corp. N. J. 1935.
Bracher Holding Company. N. J. 1935.
Bracher, Karl, Mfg. Co. N. J. 1935.
Brachman, J., & Co. Inc. N. Y. 1933.
Bracken Furniture Co. Inc. N. Y. 1933.
Bracken, John, Furniture Corporation. N. Y. 1935.
Brackett & Blades Lumber Company. Inc. Idaho 1936.
Brackett & Colt, Incorporated. N. Y. 1935.
Brackett, Griffin & Co., Inc. Mass. 1934.
Brackett Heel Co. Mass. 1933.
Brackett Margeson Co., Inc. Mass. 1935.
Brackett Smudge Heater Co. Fla. 1936.
Brackett Wood Heel Co. Mass. 1935.
Brackman, Henry, Realty Co. N. J. 1937.
Brackman, William, Co. N. J. 1934.
Brad-Garn Dental Research Laboratories, Inc. N. Y. 1935.
Brad Swift, Inc. Mass. 1933.
Bradaug Corp. N. J. 1935.
Bradbur Corporation. N. J. 1936.
Bradbury (J. S.) & Co. Fla. 1936.
Bradbury, W. B., Co., Inc. Mass. 1934.
Bradco Holding Corporation. N. Y. 1935.
Braddison Corporation. N. J. 1936.
Braddock Company. N. J. 1936.
Braddock & Co., Inc. Fla. 1936.
Braddock & Jamaica Corp. N. Y. 1935.
Braddock Pure Rye Distilling Company. Md. 1937.
Braddock Realty Company. Md. 1937.
Braddy & Hale Fishery. Fla. 1936.
Braden Apartment Co., The. Fla. 1936.
Braden, Blair & Company, Inc. N. Y. 1935.
Braden Development Co. Fla. 1936.
Braden-Florida Investment Corp. Fla. 1936.
Braden Laboratories, Inc. Oregon 1937.
Braden Tate & Wheeler Co., Inc. Fla 1936.
Bradens California Products, Inc. N. J. 1936.
Bradenton Abstract Co. Fla. 1936.
Bradenton Bond & Industrial Loan Corporation. Fla. 1936.
Bradenton Builders, Inc. Fla. 1936.
Bradenton Concert Band, Inc. Fla. 1936.
Bradenton Finance Corporation. Fla. 1936.
Bradenton Foundation Co., Inc. Fla. 1936.
Bradenton Fruit & Produce Co. Fla. 1936.
Bradenton General Hospital, Inc. Fla. 1936.
Bradenton Holding Co. Fla. 1936.
Bradenton Investment Co., Inc. Fla. 1936.
Bradenton Majestic Corporation. Fla. 1936.
Bradenton-Manatee Terminal Co., Inc. Fla. 1936.
Bradenton Motor Corporation. Fla. 1936.
Bradenton Novelty Co. Fla. 1936.
Bradenton Rubber Works, Inc. Fla. 1936.
Bradenton Tourist Camp, Inc. Fla. 1936.
Bradentown Amusements, Inc. Fla. 1936.
Bradentown Base Ball Association. Fla. 1936.
Bradentown Development Co. Fla. 1936.
Bradentown Drug Co. Fla. 1936.
Bradentown Manatee Colored Investment Co. Fla. 1936.
Bradentown Publishing Co. Fla. 1936.
Bradentown-Sarasota Transportation Co. Fla. 1936.
Bradentown Securities Co. Fla. 1936.
Bradentown Steam Laundry. Fla. 1936.
Bradentown Suburban Co. Fla. 1936.

Name	State	Date Charter Forfeited

Bradentown Wharf Co. Fla. 1936.
Bra-Der Equipment Co., Inc. N. Y. 1935.
Braderman, M-W., Co. Inc. N. Y. 1934.
Bradfield Cab Sales Corporation of New York. N. Y. 1934.
Bradfield Corporation. N. Y. 1935.
Bradfield Motors, Inc. Del. 1934.
Bradford & Adams, Inc. Fla. 1936.
Bradford Aero Sales Corporation. N. Y. 1935.
Bradford Building Corp. N. Y. 1935.
Bradford Cafeteria, Inc. N. Y. 1935.
Bradford Corporation. Mr. C. O. Poor, formerly receiver of the corporation, now located at Railway Exchange, Chicago, Ill., informed us on June 21, 1937 as follows: "The above corporation was placed in receivership in the Federal Court at Chicago on June 2, 1932; the operation of the company was conducted by the undersigned as receiver from that date until Oct. 31, 1935. In Nov. 6, 1935, the remaining assets of the corporation, consisting of a small amount of parts, some machinery and the going business of the company in furnishing repair parts for Bradford Draft Gears, Bolsters, etc., in service, were sold at public auction. In September of 1935 an initial dividend of 10% was paid on claims filed, and on December 28, 1935 a second and final dividend of 8. 0192% was paid to complete the liquidation. The receiver was discharged on May 2, 1936. "In view of the fact that there were sufficient funds upon liquidation to pay only slightly more than 18% to the claimants, it is apparent that there was nothing left for the stockholders, and the stock of the corporation, therefore, is of no value."
Bradford County Development Co. Fla. 1936.
Bradford County Fair Association, The. Fla. 1936.
Bradford County Investment Co. Del. 1935.
Bradford-Culver Timber Company. Oregon 1938.
Bradford Drug Co. N. J. 1935.
Bradford Electric Light Co. Merged to form Central Vermont Public Service Corp.
Bradford Estate Co., Providence. R. I. 1935.
Bradford Fashions Co. Inc. N. Y. 1935.
Bradford Hat Co. Mass. 1933.
Bradford-Hightower Motor Corp. Fla. 1936.
Bradford Holding Corp. Md. 1935.
Bradford-Loeckerman Corporation. N. Y. 1935.
Bradford Lumber Co. Fla. 1936.
Bradford Men's Shop, Inc. N. Y. 1934.
Bradford Motor Co. Fla. 1936.
Bradford-Penn. Petroleum Co. Del. 1935.
Bradford Pharmacy Co. Inc. N. Y. 1935.
Bradford Products Co. of Bradford, Pa. Del. 1936.
Bradford Realty Co. Fla. 1936.
Bradford Realty Company, Inc. Mass. 1937.
Bradford Realty & Development Co., Inc. N. J. 1936.
Bradford-Tioga Gas and Oil Co. Del. 1936.
Bradford Trucking Corporation. N. Y. 1935.
Bradford, W. L., & Co., Inc. N. Y. 1934.
Bradfordville Tobacco Co. Fla. 1936.
Bradham (R. A.) & Co. Fla. 1936.
Bradham & Smith, Inc. Fla. 1936.
Bradhurst Amusement and Building Company. N. Y. 1933.
Bradhurst Market Inc. N. Y. 1935.
Bradian Mines, Ltd. Merged into Bralorne Mines, Ltd. in Aug. 1935. Each 2½ shares of Bradian were exchanged for one share of Bralorne.
Brading Breweries, Ltd. Acq. by Brewing Corp. of Ontario.
Bradken Corp. Mass. 1933.
Bradley Apparel Corporation. N. Y. 1935.
Bradley, Bettie, Products, Inc. N. Y. 1935.
Bradley Brokerage Co. Fla. 1936.
Bradley Bros. Mfg. Co., Inc. Del. 1934.
Bradley Cafeteria, Inc. N. Y. 1934.
Bradley Chain Stores Corporation. N. Y. 1935.
Bradley Claims Corp. (N. Y.) Dissolved Jan. 12, 1937.
Bradley Clothes, Inc. N. Y. 1934.
Bradley Clothes Shops. N. J. 1935.
Bradley Contracting Co., Inc. Va. 1936.
Bradley, Douglas, & Co., Inc. N. Y. 1934.
Bradley Drilling Co. Del. 1934.
Bradley (Earl W.), Inc. Del. 1935.
Bradley Equipment & Supply Corporation. N. Y. 1935.
Bradley (F. X.) & Co. Fla. 1936.
Bradley Finance Corporation. N. Y. 1934.
Bradley Fireproofing Products Co. George L. Burton, an attorney, located at South River, N. J. informed us on July 24, 1937, that this company was declared insolvent about 8 years ago, and its assets were all disposed of through the Court of Chancery of New Jersey. The stock is absolutely worthless.
Bradley-Goodrich Co., Inc. Mass. 1934.
Bradley Hat Co., Inc. N. Y. 1935.
Bradley Hills Syndicate, Inc. Md. 1937.

Name State Date Charter Forfeited

Bradley Lumber Co. Del. 1937.
Bradley, Mac Rae Co., Inc. Mass. 1933.
Bradley Manor, Inc. N. Y. 1935.
Bradley Process, Inc. N. Y. 1935.
Bradley Radio Service, Inc. N. J. 1935.
Bradley, Shevlin & Co. Inc. Incorporated in New York on January 29, 1920 to engage in the purchase and sale of stocks and bonds and was located in New York City. The following were the only known directors of the company. Conrad B. Shevlin, New York City; Daniel N. Bradley, Summerville, Mass.; G. Evert Von Olton, New York City. In 1922 no further trace of the company could be found. We found no value to the stock.
Bradley Shoe Corp. Mass. 1935.
Bradley-Solomon Co. Fla. 1936.
Bradley Stuc-O-Tint Co., Inc. Mass. 1933.
Bradley Tyrell, Inc. Del. 1934.
Bradley's Inc. Mass. 1936.
Bradner Construction Co. Inc. N. Y. 1935.
Brador Company Inc. N. Y. 1933.
Brador Realty Corp. N. J. 1934.
Brad's Service Station, Inc. N. J. 1936.
Bradshaw Bros. & Co. Del. 1935.
Bradshaw Coal Company, Inc. W. Va. 1937.
Brad-Shaw Finance & Construction Co. Fla. 1936.
Bradshaw Improvement Co. Fla. 1936.
Bradshaw Productions, Inc. N. Y. 1934.
Bradshaw Realty Corp. N. Y. 1935.
Bradshaw-Sadler-Twitchell, Inc. Fla. 1936.
Bradshaw-Stephens & Co. Fla. 1936.
Bradshaw & Stone, Inc. N. J. 1936.
Bradstreet Clothes, Inc. N. Y. 1935.
Bradstreet Company of Maine. Me. 1933.
Bradstreet-Hazard Co., Inc. N. Y. 1935.
Bradstreet Rubber Co. In May 1929, it was reported that the company held considerable real estate holdings that would take years to liquidate. The stock was then saleable at 25¢ per share.
Bradstreet's Adjustment Service Inc. Me. 1933-34.
Bradwin Apartments, Inc. N. Y. 1935.
Brady, A. C., Co., Inc. N. Y. 1935.
Brady, A. E., Company. Mass. 1937.
Brady-Bowman Co., Inc. Fla. 1936.
Brady, Cranna & Brady, Inc. N. Y. 1934.
Brady (E. L.) Co. Fla. 1936.
Brady, Eugene J., & Co., Inc. N. Y. 1935.
Brady & Frederickson, Inc. N. Y. 1935.
Brady & Glaser, Inc. N. Y. 1935.
Brady & Gough, Inc. N. Y. 1935.
Brady Heating, Inc. N. Y. 1935.
Brady, J. C., Inc. Mass. 1934.
Brady, J. J., Inc. N. Y. 1935.
Brady, John E., Corporation. N. Y. 1935.
Brady (L. P.) Co. Fla. 1936.
Brady, Louis B., Inc. Mass. 1936.
Brady Mercantile Co. Ore. 1936.
Brady-Miami Realty Co. Fla. 1936.
Brady, R. A. & Co., Inc. N. J. 1937.
Brady-World Film Picture Play Co. N. J. 1935.
Brady's Financial Service, Inc. N. Y. 1934.
Brady's, James, Sons Co. N. J. 1934.
Braeburn Realty Co., Inc. Mass. 1936.
Braemer Forest Corp. Md. 1935.
Braemoor Farms. N. J. 1934.
Brafco Inc. of Baltimore City. Md. 1934.
Braff Realtors, Inc. N. Y. 1934.
Braflee Realty Corporation. N. Y. 1935.
Bragadin Fruit & Packing Co. Fla. 1936.
Braganza Lumber Co. Fla. 1936.
Bragaw Luncheon Corporation. N. Y. 1935.
Bragaw Pharmacy. N. J. 1936.
Bragdon Produce Company, Inc. Mass. 1937.
Bragfieldson Construction Co., Inc. Fla. 1936.
Braggs Clothes, Inc. N. Y. 1935.
Bragman, S., Cornice & Skylight Works, Inc. N. Y. 1935.
Braham & Company, Inc. N. Y. 1935.
Braica Nash, Inc. Mass. 1934.
Braid, J. H., Corp. N. Y. 1934.
Braid Products Co., Inc. N. Y. 1934.
Braider, J. M., Inc. R. I. 1937.
Brainard Basket Manufacturing Company, Incorporated. N. Y. 1935.
Brainard Building Corporation. N. Y. 1935.
Brainard Company. Del. 1935.
Brainard Hotel Corporation. N. Y. 1935.
Brainard, Margaret, Inc. Del. 1934.
Brainard Realty Co., Inc. Fla. 1936.
Brainerd Flour & Feed Mill Co. Del. 1935.
Brainerd Water Co. 6% bonds of 1907 have a decree value of $551.50 per $1000. bond.
Brainol Manufacturing Co. Fla. 1936.
Braintree Building Co. Mass. 1936.
Braintree Coal & Grain Company, Inc. Mass. 1937.

Name State Date Charter Forfeited

Braintree Oil Processing Co. Mass. 1936.
Braislin Garage, Inc. N. Y. 1934.
Braithwaite & Company, Inc. N. Y. 1935.
Brake Hospital Inc. N. Y. 1935.
Brake-On Light, Inc. Del. 1935.
Brake People, Inc. The. Mass. 1934.
Brake Service Co. Del. 1937.
Brakes. N. J. 1934.
Brakin Realty Corp. N. J. 1934.
Bralake Co. N. J. 1934.
Bralen Holding Co., Inc. N. J. 1936.
Braley, A. L., Inc. Mass. 1933.
Brall & Friedman, Inc. N. Y. 1933.
Bralow, Abraham & Co. Del. 1934.
Brambir-Brod Corporation. N. Y. 1935.
Brambir, Inc. N. Y. 1934.
Brambir, Mme., Gowns, Inc. N. Y. 1935.
Brambleton Realty and Insurance Co., Inc. Va. 1936.
Bramhall & Clark, Inc. Me. 1934.
Bramhall, Dudley, Inc. N. J. 1935.
Bramley Realty Company, Inc. N. Y. 1935.
Bramm Hat Co., Inc. N. Y. 1934.
Bramson & Fishman, Inc. N. Y. 1935.
Bramur Co. N. J. 1934.
Brancaccio, Antonio, Corporation. N. Y. 1934.
Brancastle Farm, Inc. Md. 1935.
Branch Brook Auto Exchange, Inc. N. J. 1934.
Branch Brook Pharmacy, Inc. N. J. 1936.
Branch Brook Service Station, Inc. N. J. 1934.
Branch Builders, Inc. N. Y. 1935.
Branch Cafeteria, Inc. N. Y. 1935.
Branch Dress Corp. N. Y. 1935.
Branch, Frona, Inc. N. Y. 1935.
Branch & Huber, Inc. Fla. 1936.
Branch Lumber Yards Corp. N. J. 1934.
"Branch I"-Hand Laundry Co. Inc. N. Y. 1935.
Branch 37 Credit Corporation. N. Y. 1935.
Branch Tool Company. R. I. 1937.
Branches of Red Star Milling Co. Del. 1935.
Brand, Alfred, Inc. N. Y. 1933.
Brand & Aaron, Inc. N. J. 1936.
Brand-Chatillion Co. We believe the preferred shares have a liquidating value.
Brand, David S., Inc. N. Y. 1934.
Brand Dress, Inc., The. N. Y. 1935.
Brand, H. Russell, Patent Holding Corp. Del. 1937.
Brand Hill Company, Inc., The. N. Y. 1934.
Brand Holding Co. Fla. 1936.
Brand Holding Company. N. J. 1936.
Brand, Irving, Inc. N. Y. 1935.
Brand, Paul, & Co., Inc. N. Y. 1934.
Brand Sweet Shoppe Inc. N. Y. 1935.
Branded Products Corp. Del. 1936.
Brandels Clothes Inc. N. Y. 1935.
Brandeis Holding Corporation, The. Fla. 1936.
Brandell & Felix, Inc. N. Y. 1934.
Brandell Realty Corporation. N. Y. 1935.
Brandell, William, Enterprises, Inc. N. Y. 1933.
Brandelle Dress Co. Inc. N. Y. 1935.
Brandenburg & Co. Inc. N. Y. 1935.
Brandenburg Electric Co., Inc. Fla. 1936.
Brandes Creamery, Inc. Oregon 1938.
Brandes Holding Corp. Ore. 1936.
Brandes Products Corp. Merged to form Federal-Brandes, Inc.
Brandford Knitting Mills. N. J. 1934.
Brandimist, Inc. Del. 1935.
Brandmark Furniture Mfg. Co., Inc. N. Y. 1935.
Brandon Agency, Inc. N. Y. 1934.
Brandon-Barrett Play Company, Inc., The. N. Y. 1935.
Brandon Corporation, The. Fla. 1936.
Brandon, D. L., Inc. Fla. 1936.
Brandon Electric Supply Co., Inc. Fla. 1936.
Brandon, Inc. Fla. 1936.
Brandon Press Inc., The. N. Y. 1933.
Brandon & Rodriguez Imports, Ltd. N. Y. 1934.
Brand s Shoes, Inc. N. Y. 1935.
Brandt Carlton Jamaica, Inc. N. Y. 1935.
Brandt & Co. Inc. N. Y. 1935.
Brandt Drug Corp. N. Y. 1935.
Brandt-Duchesneau Studio, Inc. N. Y. 1934.
Brandt and Haag, Inc. N. Y. 1935.
Brandt, Loewell & Mandel, Incorporated. N. Y. 1935.
Brandt Machine and Tool Co., Inc. N. Y. 1935.
Brandt Machinery Co. Del. 1935.
Brandt, Meyer, & Co. Inc. N. Y. 1935.
Brandt Realty Co. Fla. 1936.
Brandt, William, Jamaica Amusement Corp. N. Y. 1935.
Brandts Fashions, Inc. N. Y. 1935.
Brandwein, N., Inc. N. Y. 1934.
Brandwin Trucking Corp. N. Y. 1935.
Brandywine Arms Hotel, Inc. Del. 1937.
Brandywine Construction Co. Del. 1936.

Name State Date Charter Forfeited

Brandywine Fire Co., No. 10 of Wilmington, Del. Del. 1934.
Brandywine Land & Improvement Co. Del. 1934.
Brandywine Motors, Inc. Del. 1936.
Brandywine Radio Shop, Inc. Del. 1934.
Brandywine Real Estate and Improvement Co. Del. 1936.
Brandywine Securities Corp. Del. 1935.
Brandywine Summit Camp Meeting Association, The. Del. 1936.
Bra-Neu Realty Corporation. N. Y. 1935.
Branford Building Corporation. N. J. 1937.
Branford Cloak & Suit Mfg. Co. N. J. 1935.
Branford Construction Co., Inc. N. Y. 1934.
Branford Construction & Realty Co. N. J. 1934.
Branford Diners, Inc. N. J. 1935.
Branford Finance & Dev. Co., Inc. N. J. 1934.
Branford Ginning Co. Fla. 1936.
Branford Grocery Co., Inc. Fla. 1936.
Branford Holding Corporation. N. Y. 1935.
Branford Land & Imp. Co. N. J. 1934.
Branford Lumber Co. Fla. 1936.
Branford Lumber Co., Inc. Fla. 1936.
Branford Luncheonette. N. J. 1935.
Branford Manufacturing Co., Inc. N. Y. 1935.
Branford Mercantile Co. Fla. 1936.
Branford Monmouth Holding Co. N. J. 1934.
Branford Peanut Co., Inc. Fla. 1936.
Branford Products Co. Fla. 1936.
Branford Productions, Inc. N. Y. 1935.
Branford Realty Co. Md. 1935.
Branford Restaurant, Inc. N. J. 1936.
Branford Suwannee Land Co. Fla. 1936.
Branford W. H. Farmers Union & Ginning Co. Fla. 1936.
Brang-Riege Paint & Hardware Supply Inc. N. Y. 1935.
Brannen-Ganey Drug Co., Inc. Fla. 1936.
Branner & Cannon. Fla. 1936.
Branning Brothers. Fla. 1936.
Brannock, H. F., Inc. Md. 1937.
Brannon, Garrard & Company, Inc. N. Y. 1934.
Brannon Realty Co. Fla. 1936.
Branson & Company Incorporated. N. Y. 1935.
Branson Gold Mines, Inc. Idaho 1936.
Branson System Inc. Del. 1935.
Branstetter, Harry P., Inc. (Illinois) Dissolved 1930.
Brant Holding Co., Inc. N. Y. 1934.
Brant Realty Corporation. Fla. 1936.
Brantford Arms, Inc. N. Y. 1935.
Brantford Publishing Co., Inc. Del. 1934.
Brantford Publishing Company of New York, Inc. N. Y. 1935.
Brantley (J. Q.) Co. Fla. 1936.
Brantly-Wolfsberg Engine Co. N. J. 1935.
Brantome Apparel Products Corporation. N. Y. 1935.
Branton Realty Co. Inc. N. Y. 1935.
Branu Products Corp. N. Y. 1935.
Braqualizer Co. N. J. 1934.
Brash Bargain House. Fla. 1936.
Brash-Fending Co. Fla. 1936.
Brasko Holding Co., Inc. N. Y. 1935.
Braslow's Dairy, Inc. N. Y. 1935.
Brasota Farms, Inc. Fla. 1936.
Brasota Land Corporation. Fla. 1936.
Brasota Park Development Corp. Fla. 1936.
Brass Building Corporation. N. Y. 1934.
Brass & Card Shop, Inc. N. Y. 1935.
Brass Construction Co., Inc. N. Y. 1935.
Brass, E. Auto Supply Co. N. J. 1935.
Brass Rail. N. J. 1937.
Brass Rail Barbecue Co. N. J. 1937.
Brass Rail, Inc., The. Fla. 1936.
Brass Rail No. 2, Inc., The. Fla. 1936.
Brass Shop, Inc., The. Mass. 1934.
Brassfield Sales Corp. Ore. 1935.
Braswell Jitney Auto Co. Fla. 1936.
Bratite Asphalt Manufacturing Co., Inc. N. Y. 1935.
Bratnick, J., Inc. N. Y. 1935.
Bratnick & Ondelman, Inc. N. Y. 1934.
Bratt Realty & Investment Corp. N. J. 1934.
Bratter & Stein Co., Inc. N. Y. 1933.
Brattle Candy Shops, Inc. Mass. 1935.
Brattle Drug Company, Inc. Mass. 1937.
Bratton Realty Co. Fla. 1936.
Bratton's, Inc. Ore. 1935.
Brau-Berk Co. N. J. 1935.
Braude de Paris, Inc. N. Y. 1935.
Braude-Goodman Shoe Co. Mass. 1935.
Braude & Raff, Inc. N. Y. 1935.
Braudes Tufting Machine Co., Inc. N. Y. 1935.
Brauer Furs, Inc. N. Y. 1935.
Brauer Hair Co., Inc. N. J. 1937.
Brauer & Leventhal, Inc. N. Y. 1934.
Brauer Motors, Inc. N. J. 1935.

Name State Date Charter Forfeited

Braufin Roumanian Restaurant Inc. N. Y. 1935.
Brault Construction Co., Inc. Mass. 1934.
Braumar Corporation, The. N. Y. 1934.
Braumohl Realty Corporation. N. Y. 1935.
Braumuller Piano Company. N. Y. 1935.
Braun, A. M., Inc. N. Y. 1935.
Braun Amusement Corporation. N. Y. 1935.
Braun-Debold Co. N. J. 1935.
Braun, Edward, Inc. N. J. 1935.
Braun, H. S., Inc. N. Y. 1935.
Braun & Miller, Inc. N. Y. 1935.
Braun, Morris, & Co. Inc. N. Y. 1934.
Braun Provision Co. Inc. N. Y. 1935.
Braun Realty Co. Inc. N. J. 1935.
Braun & Stern Co. Inc. N. Y. 1933.
Braun, Walter, Company, Inc. N. Y. 1935.
Braun, Walter, Paper Co., Inc. N. J. 1936.
Braun-Wright Corporation. N. Y. 1934.
Braunberg Restaurant Corporation. N. Y. 1934.
Braunfein China Co., Inc. N. Y. 1935.
Braunfeld, A. E., Inc. Del. 1937.
Braun's Riding School, Inc. N. Y. 1933.
Braunstein & Braunstein. N. J. 1936.
Braunstein and Braunstein, Inc. N. J. 1936.
Braunstein Bros. Soda Fountain Co. N. Y. 1935.
Braunstein, Isidor, Inc. N. Y. 1935.
Braunstein, J., & Co., Inc. N. Y. 1934.
Braunstein, J. B., Inc. N. Y. 1935.
Braunstein, Lapin & Shapiro, Inc. N. Y. 1935.
Braunstein, Lena, & Co., Inc. N. Y. 1934.
Braunstein's Restaurant, Inc. N. J. 1937.
Braus Realty Corporation. N. Y. 1935.
Braus' Women's Shop, Inc. N. Y. 1935.
Braustuberl, Inc. N. Y. 1935.
Brautigam, Robert E., Inc. N. J. 1934.
Brav, Jac, Products, Inc. N. Y. 1935.
Bravaco and Tarantino, Inc. N. J. 1935.
Brave Brothers, Inc. Md. 1936.
Brave Realty Corporation. N. Y. 1934.
Braverman, A., Furniture Company, Inc. N. Y. 1934.
Braverman, Samuel, Inc. N. Y. 1935.
Braverman & Teilitzky Inc. N. Y. 1935.
Braverman's Mt. Freedom Dairy Co. Inc. N. Y. 1933.
Brawner-Riera Co. Fla. 1936.
Braxold Corporation. N. Y. 1933.
Braxted Holding Corporation. N. Y. 1934.
Braxter Garage Co., Inc. N. Y. 1934.
Braxton Company. W. Va. 1937.
Braxton Independent Coal Company. W. Va. 1937.
Bray Machinery & Paving Corp. Del. 1934.
Bray-Reed Chevrolet Company, Inc. N. J. 1937.
Bray Screen Products, Inc. N. Y. 1934.
Brayland Stock Farm Co. Del. 1935.
Braylite Moulding Corporation. N. Y. 1935.
Braylo Press, Inc., The. N. Y. 1935.
Braymes, R., Co. Del. 1936.
Brayton, F. H., Co., Inc. N. Y. 1935.
Brayton, L., Foundry Co., Warwick. R. I. 1935.
Brayton, W. H., Co. Mass. 1933.
Brayton's, Inc. N. Y. 1934.
Brayton's Men's Clothes, Inc. N. Y. 1934.
Braywill Corporation. N. J. 1937.
Brazil Oil Burner Co., Inc. Fla. 1936.
Brazilian Baking Co. Inc. N. Y. 1935.
Brazilian Coffee Houses, Inc. N. Y. 1933.
Brazilian Court Building Corp. Fla. 1936.
Brazilian Enterprises, Inc. N. Y. 1935.
Brazilian Mercantile Company, Inc. N. Y. 1935.
Brazilian Nut Shops, Inc. N. Y. 1935.
Brazilian Onyx Co., Inc. N. Y. 1935.
Brazilia Distributing Co. Fla. 1936.
Brazlee Restaurant Corp. N. Y. 1935.
Brazley Investment Co. Fla. 1936.
Brazos Mines Company. Oregon 1938.
Brazos Oil Corporation. (Del.) Acquired by Darby Petroleum Co. Stock is exchangeable at the Bankers Trust Company, New York City, on the basis of two shares of Brazos for one share of Darby.
Brazos Oil Corporation. (Texas) Incorporated in Texas in 1921 and was located at Houston, Texas. The company lost its charter in 1923. There was another company of the same name incorporated in Texas in 1931 which had no connection with the previous company. The latter company is supposed to be located at Houston, Texas, but we have been informed that mail has been returned from the company.
Brazos River Channel & Dock Company. The 6% Mortgage bonds due April 1, 1909 have a decree value of $9.122 per each $1000. unstamped bond, payable at the First National Bank of Boston, Mass.
Brea-Weiss Corporation. N. Y. 1935.
Bready, Frank B. & Robert A., Co. Md. 1934.
Breakenridge, John H., Inc. N. J. 1934.
Breakers Beach Corporation. Fla. 1936.

Name	State	Date Charter Forfeited
Breakers Golf Course, Inc.	N. Y.	1935.
Breakfast Treat Co., Inc.	N. Y.	1935.
Breakstone Realty Corporation.	N. Y.	1935.
Breakstone-Yevlove, Inc.	N. Y.	1935.
Breakwater Holding Corporation.	N. Y.	1935.
Breakwater Transportation Company, Inc.	N. Y.	1935.
Brear Realty Co.	Fla.	1936.
Breath-O-Tol Laboratories, Inc.	N. Y.	1933.
Breathedsville Exchange Cooperative, Inc.	Md.	1934.
Breathitt's Store, Inc.	Fla.	1936.
Brecher, David, Leasing Corporation.	N. Y.	1935.
Brecher Furniture Co. Inc.	N. Y.	1933.
Breck (R. F.) Investment Co.	Fla.	1936.
Brecker, A., Inc.	N. Y.	1935.
Brecker's, Inc.	N. Y.	1935.
Bredan Publishing Corporation.	N. Y.	1934.
Brede & Tropauer, Inc.	N. Y.	1935.
Bredeg Realty Corporation.	N. Y.	1935.
Bredehoft & Shannon.	Fla.	1936.
Breder, H. W., and Sons.	N. J.	1935.
Breece Mfg., Co.	Del.	1937.
Breece Mining Company. Incorporated in New York and is located at 730 Fifth Avenue, in care of W. J. Walworth. The company has leased its property and the income received from it just pays the taxes and expenses of upkeep. There is no market for the stock at any price. (1935.)		
Breecot Company, Inc.	N. Y.	1934.
Breeden & Shoffner, Inc.	Fla.	1936.
Breen, L. M., Building Company.	N. J.	1936.
Breen Publicity Service, Inc.	Mass.	1933.
Breen Realty Co.	Fla.	1936.
Breen Silk Co.	N. J.	1934.
Breen, Tom, Garage, Inc.	N. Y.	1935.
Breese Aircraft Corp.	Del.	1934.
Breeze Publishing Co.	Fla.	1936.
Breezy Hill Farms, Inc.	Mass.	1937.
Breezy Meadows, Inc.	Mass.	1935.
Breezy Music Publishing Corp.	Del.	1937.
Breezy Park Corporation.	Fla.	1936.
Brefal Products Corporation.	N. Y.	1935.
Breffny Garden Inc.	N. Y.	1935.
Breg-Schneid Cloak Co., Inc.	N. Y.	1934.
Breger Reiter Realty Co., Inc.	N. Y.	1934.
Breger & Unger, Inc.	N. Y.	1935.
Bregin Realty Co., Inc.	N. Y.	1934.
Bregman & Co., Inc.	N. Y.	1934.
Bregman, Jack, Inc.	N. Y.	1933.
Bregman, Jacob Inc.	N. J.	1935.
Breidenbach, R. A., Inc.	N. Y.	1933.
Breidt, Peter, Company.	N. J.	1935.
Breiman Lamp and Novelty Shop Inc.	N. Y.	1935.
Brein Amusement Company, Inc.	N. Y.	1935.
Brein, Nathaniel C., Inc.	N. Y.	1933.
Breiner Doll and Toy Corporation.	N. Y.	1934.
Breisford (E. M.), Inc.	Fla.	1936.
Breit-Glas Realty Co. Inc.	N. Y.	1935.
Breit, John T., Inc.	N. Y.	1935.
Breitbart Institute of Physical Culture, Inc.	N. Y.	1935.
Breiten's Express & Trucking Co. Inc.	N. Y.	1935.
Breiter & Bodek, Inc.	N. Y.	1933.
Breithaupt Hat Company, Inc.	N. Y.	1935.
Breitman & Rachner, Inc.	N. Y.	1933.
Breitman Realty Corporation.	N. Y.	1933.
Breil Realty Corp.	N. J.	1935.
Bremco Embroidery Corporation.	N. Y.	1935.
Bremen Coffee Shop, Inc.	N. Y.	1934.
Bremen Hall, Incorporated.	N. D.	1936.
Bremen Reduction Company.	N. Y.	1934.
Bremen-Tenth Ave. Restaurant, Inc.	N. Y.	1934.
Bremer, Philip, and Co.	Del.	1934.
Bremer Realty Co.	N. J.	1935.
Bremmer John F. & Son, Inc.	N. J.	1936.
Bremner, John R., Co.	N. Y.	1935.
Bremner, Jonathan, Incorporated.	N. Y.	1935.
Bremond Realty Corp.	N. J.	1935.
Bren-Pres Investment Corporation.	Fla.	1936.
Brenan (A. W.) "Bill" & Son, Inc.	Fla.	1936.
Brendel & Magee, Inc.	N. Y.	1935.
Brendor Frocks, Inc.	N. Y.	1935.
Brender & Weiss, Inc.	N. Y.	1934.
Breneman Chas. W. Co., Inc.	(N. Y.)	Dissolved Jan. 5, 1937.
Brengreene Corporation.	N. Y.	1933.
Brennan Auto Sales Corp.	N. Y.	1935.
Brennan, B. A., & Co., Inc.	Md.	1935.
Brennan & Co.	Fla.	1936.
Brennan (F. G.) Insurance Agency, Inc.	Fla.	1936.
Brennan Farm Products, Inc.	Fla.	1936.
Brennan (Frank) Insurance Agency, Inc.	Fla.	1936.
Brennan, Fred S., Co.	Mass.	1934.
Brennan (J. W.) Co., Inc.	Idaho	1935.
Brennan, James B., Inc.	N. Y.	1935.
Brennan, James V., Inc.	N. Y.	1935.

Name	State	Date Charter Forfeited
Brennan (Joe) Inc.	Fla.	1936.
Brennan Management Corporation.	N. Y.	1935.
Brennan, M. H., Co., Inc:	Del.	1937.
Brennan-Moran-McGowan, Inc.	N. Y.	1935.
Brennan Motor Company, Inc.	Oregon	1938.
Brennan Pen Corporation, The.	N. Y.	1933.
Brennan & Sons Corporation.	N. Y.	1935.
Brennan (W. G.) Co.	Fla.	1936.
Brenner, Aaron Art & Amster, Inc.	N. J.	1935.
Brenner, Art Inc.	N. J.	1935.
Brenner, Bernard M., Inc.	N. Y.	1935.
Brenner, Friedman & Co., Inc.	N. Y.	1934.
Brenner, J., Inc.	N. Y.	1935.
Brenner & Mentcher, Inc.	N. J.	1936.
Brenner, Murray, Company, Inc.	N. Y.	1935.
Brenner Painting Company, Inc.	N. Y.	1934.
Brenner, Samuel, & Greenberg, Inc.	N. Y.	1935.
Brenner & Sons, Inc.	N. J.	1935.
Brenner & Stern Inc.	N. Y.	1935.
Brenner-Stone Corporation.	N. Y.	1933.
Brenner & Tilchin, Inc.	N. J.	1934.
Brenner, Victor, Inc.	N. Y.	1935.
Brenner's Excel Poultry Farm.	N. J.	1935.
Brenner's Ladies Apparel, Inc.	N. Y.	1935.
Brenrose Realty Corporation.	N. Y.	1935.
Brent Amusement Corp.	N. J.	1935.
Brent (Geo. H.) Co., Inc.	Fla.	1936.
Brent Holding Corp.	N. Y.	1935.
Brent Lumber Co.	Fla.	1936.
Brent Norman, Inc.	Del.	1935.
Brentan Stores Corporation.	N. Y.	1935.
Brentano Realty Co.	N. J.	1934.
Bren-Tex Oil Co., Inc.	Del.	1934.
Brentley Clothes, Inc.	N. J.	1936.
Brenton Co., Inc.	N. J.	1936.
Brenton Shoe Co.	Mass.	1935.
Brentwood Apartments, Inc.	Fla.	1936.
Brentwood Cafeteria, Inc.	N. Y.	1935.
Brentwood Holding Corporation.	Fla.	1936.
Brentwood Holding Corporation. The Brentwood Holding Corporation had not lost its charter up to December 16, 1935. The company owned the property located at 363 W. 34th St., N. Y. C. (Block 758, lot 7). The mortgage on the property dated May 5, 1926 is recorded in Liber 3686, page 217. Across the hall, in the Hall of Records in Deeds & Leases, the leases are recorded in Liber 3708, page 122 and Liber 3950, page 360. In each case William Walzer is President and Abraham Kabrisky, Secretary. We were also informed that A. F. Lowett and Morris Walzer of the firm of Lowett & Schall, 26 Court St., Brooklyn, are familiar with the company. The Guaranty Trust Co. owns the property today and the Lawyers Title & Guaranty Co. of 160 Broadway, N. Y. C. are probably familiar with the company. Mr. William Walzer's address is 16 Court St., Brooklyn, N. Y. Mr. A. Kabrisky, is located at 26 Court St., Brooklyn, N. Y.		
Brentwood Hotel.	N. J.	1937.
Brentwood Park Building Finance Corporation.	Fla.	1936.
Brentwood Realty Investment Co.	Fla.	1936.
Brentwood Sales Organization, Inc.	N. Y.	1934.
Brentwood Sand and Gravel Company, Inc.	N. Y.	1935.
Brentwood Shoe Store, Inc.	Mass.	1935.
Brentwood Terrace, Inc.	Fla.	1936.
Brereton Corporation.	N. J.	1936.
Brescia, Vincent, Inc.	N. Y.	1935.
Bresette Dye Works, Inc.	Mass.	1934.
Bresette, M. H., X-Ray Co.	Del.	1934.
Bresk & Greenberg, Inc.	N. Y.	1935.
Bresk & Schwartz, Inc.	N. Y.	1933.
Breslau Sales Company, Inc.	N. Y.	1934.
Breslauer-Contoure Corp.	N. Y.	1935.
Breslauer Realty & Mtge. Co., Inc.	N. J.	1934.
Breslaw, H. L., Inc.	N. Y.	1934.
Bresler Properties, Inc.	Fla.	1936.
Bresler & Reed, Inc.	N. Y.	1935.
Bresler (S. A.) Organization, Inc.	Fla.	1936.
Breslof Realty Corporation.	N. Y.	1934.
Breslover Trading Corporation.	N. Y.	1935.
Bresnahan Co., Inc.	N. Y.	1934.
Bress For Less Store.	N. J.	1937.
Bresseleers, John P., Inc.	N. Y.	1935.
Brest Realty Corporation.	N. Y.	1935.
Brest Realty Investment Corporation.	Fla.	1936.
Bretney Corporation.	Fla.	1936.
Bretsa, Inc.	N. Y.	1935.
Breton Manor Development Corp.	Fla.	1936.
Brett H. J. Realty Co., Inc.	Fla.	1936.
Brett Hardware & Furniture Co.	Fla.	1936.
Brettall, Inc.	N. Y.	1935.
Brettholz Building Co., Inc.	N. Y.	1934.
Brettler, Waldman & Bader, Inc.	N. Y.	1935.

Name	State	Date Charter Forfeited
Bretton Sportswear, Inc.	N. Y.	1935.
Brettwac Construction Corporation.	N. Y.	1935.
Breuer Wholesale Drugs, Inc.	Del.	1937.
Brevard Abstract of Title Co.	Fla.	1936.
Brevard Abstract & Title Insurance Co.	Fla.	1936.
Brevard County Bond & Mortgage Co.	Fla.	1936.
Brevard County Citrus Groves Co.	Fla.	1936.
Brevard County Fair Association.	Fla.	1936.
Brevard County Florida Holding Corporation.	Fla.	1936.
Brevard County Loan & Mortgage Co.	Fla.	1936.
Brevard County Nurseries Co.	Fla.	1936.
Brevard County Realty Co.	Fla.	1936.
Brevard Engineering & Investment Corporation.	Fla.	1936.
Brevard Estates, Inc.	Fla.	1936.
Brevard Fruit Co.	Fla.	1936.
Brevard Holding Co.	Fla.	1936.
Brevard Hotel Co.	Fla.	1936.
Brevard Investment Co.	Fla.	1936.
Brevard Land Co.	Fla.	1936.
Brevard Lumber Co.	Fla.	1936.
Brevard Masonic Temple Corp.	Fla.	1936.
Brevard Motor Co., Inc.	Fla.	1936.
Brevard Naval Stores Co.	Fla.	1936.
Brevard Properties, Inc.	Fla.	1936.
Brevard Quarry Co.	Fla.	1936.
Brevard Realty Co.	Fla.	1936.
Brevard Tax Service, Inc.	Fla.	1936.
Brevities Publishing Co., Inc.	Md.	1936.
Brevoort Cafeteria, Inc.	N. Y.	1935.
Brevoort Co., Inc.	Del.	1936.
Brewer & Co., Inc.	Fla.	1936.
Brewer, H. & J., Co.	Mass.	1936.
Brewer Properties, Inc.	Fla.	1936.
Brewer Tire Stores, Inc.	Mass.	1934.
Breweries, Inc.	Del.	1937.
Brewer's Dining Rooms, Inc.	N. J.	1934.
Brewers & Distillers Distributing Corp.	Md.	1937.
Brewers & Distillers Mercantile Agency. This company was located at 225 Fifth Avenue, N. Y. C. in 1922, in care of Geo. Ryall, agent. In 1923 the company was out of business. There was no market value to the shares in 1922 and therefore believe the shares are worthless.		
Brewers Equipment Corporation.	N. Y.	1934.
Brewer's Express, Inc.	Mass.	1937
Brewer's, Inc.	Mass.	1936.
Brewery Development and Management Co.	Mass.	1936.
Brewery & Distillery Securities Corp.	Del.	1937.
Brewery Engineering & Financing Corp., The.	Del	1936.
Brewery Finance Corp.	Md.	1937.
Brewing Corp of Canada, ltd. Changed name to Canadian Breweries, Ltd., in April 1937.		
Brewster Bros., Inc.	Mass.	1934.
Brewster Coal Corp.	N. J.	1935.
Brewster Corporation.	N. J.	1937.
Brewster Dress Company, Inc.	N. Y.	1934.
Brewster Enterprises, Inc.	N. Y.	1934.
Brewster, H. D., Company, Inc.	N. Y.	1935.
Brewster Hardware Company, Inc.	N. Y.	1933.
Brewster Ideal Chocolate Co. Name changed to Wilbur Suchard Chocolate Co.		
Brewster, Inc.	N. Y.	1934.
Brewster, Robert, Inc.	N. J.	1936.
Brewster Shoe Corporation.	N. Y.	1935.
Brewster & Singer, Inc.	N. Y.	1934.
Brewster Woolen Company, Inc.	N. Y.	1935.
Brewton-Moore, Inc.	Fla.	1936.
Brewton Robert J. & Co.	Fla.	1936.
Brex Construction Corporation.	N. Y.	1935.
Breyer & Alpert, Inc.	N. Y.	1935.
Breyer, Ira, Inc.	N. Y.	1935.
Breymann, G. H. & Bro., Inc.	Del.	1937.
Briar Bay Properties, Inc.	Fla.	1936.
Briar-Brook Park Realty Corporation.	N. Y.	1935.
Briar Dale Farm, Inc.	Mass.	1933.
Briar Holding Co.	N. J.	1934.
Briarcliff Advertising Agency, Inc.	N. Y.	1935.
Briarcliff Golfers, Inc.	Ore.	1936.
Briarcliff Holding Co.	N. J.	1937.
Briarcliffe Mills, Incorporated, The.	N. Y.	1935.
Briarfield Holding Corp.	Del.	1936.
Briarly, John W., Inc.	N. Y.	1933.
Bria-Shaps Co., Inc.	Mass.	1935.
Bricca Trucking Corporation.	N. Y.	1935.
Brice, Elizabeth, Food Shop, Inc.	N. Y.	1933.
Brice Printing Co., Inc., The.	Fla.	1936.
Brice Properties, Inc.	Fla.	1936.
Brice Sales Corporation.	N. Y.	1935.
Brick Church Estates, Inc.	N. J.	1935.
Brick Hotel, Inc.	Del.	1937.
Brick House Contracting Corporation.	N. Y.	1933.
Brick-House Realty Company.	N. J.	1936.
Brick Mason's Distributors, Inc.	N. Y.	1933.
Brick Masons' Distributors, Inc.	N. Y.	1934.
Brick & Pearl, Inc.	N. Y.	1935.
Brick Sheathing Corp.	Del.	1935.
Brickast Fireplace Co., Inc.	N. Y.	1935.
Brickel & Marcus, Inc.	N. Y.	1935.
Brickell Estates Co.	Fla.	1936.
Brickell Realty Corporation.	Fla.	1936.
Bricken Properties Corp. (N. Y.) Plan operative on Feb. 1, 1937. Property transferred to Intercounty Properties Corp. New bonds are exchangeable for old bonds at Empire Trust Co. of N. Y. par for par and a cash payment of $10. on each $1000 bond. In addition 50% of stock of new corporation was deposited with trustee for distribution to bondholders.		
Bricker Dress Inc.	N. Y.	1935.
Bricker, J. C., Inc.	Md.	1937.
Brickey (R. B.) Realty Co., Inc.	Fla.	1936.
Brickfield Fur Corporation.	N. Y.	1935.
Brickhouse & Co., Incorporated.	N. Y.	1934.
Brickman Brothers, Inc.	N. Y.	1933.
Brickman Co., Inc.	Fla.	1936.
Brickmor Holding Corporation.	N. Y.	1935.
Brickner & Glantz, Inc.	N. Y.	1934.
Brickner, J., Inc.	N. Y.	1934.
Brickner and Kerschner, Inc.	N. Y.	1935.
Brick's Music House, Inc.	N. Y.	1935.
Brida Realty Co., Inc.	N. Y.	1934.
Bridal Specialty Shop, Inc., The.	N. Y.	1934.
Briddell Transfer Co.	Md.	1935.
Briddell, W. G., Co., Inc.	Md.	1935.
Bride Publishing Co. Inc., The.	N. Y.	1935.
Brideau Construction Co.	Mass.	1936.
Birdesmade Lingerie, Ltd.	N. Y.	1934.
Bridge Air Conditioning Corp.	Mass.	1935.
Bridge City Iron Works, Inc.	N. Y.	1934.
Bridge City Realty Co., Inc.	Fla.	1936.
Bridge City Realty Corporation.	N. J.	1936.
Bridge Contracting Corporation.	N. Y.	1934.
Bridge Cordial Shop, Inc.	N. J.	1935.
Bridge Corporation of Port Orange.	Fla.	1936.
Bridge Development Bond & Mortgage Co. Incorporated under the laws of the State of New Jersey and forfeited its charter on January 18, 1935. However, we were informed that the company has an office at 84 Main Street, Hackensack, New Jersey, in care of Mr. E. W. Weller, an attorney. Mr. Edward F. Chevellar, vice president of the company, located at 18-18th Street, West New York, New Jersey, informed us that the company owns considerable property and are now arranging for the reinstatement of their charter. Mr. Chevellar stated that any financial information may be obtained from Mr. Weller.		
Bridge Development Company.	N. J.	1937.
Bridge Fish House, Inc., The.	Fla.	1936.
Bridge Garage, Inc.	N. J.	1937.
Bridge-Golf Co.	Mass.	1933.
Bridge Hampton Bathing Pavilion, Inc. We are advised that the property of this company was appraised by outside appraisers for $12,000, which gave the stock a value of $15. per share if the company was to liquidate. However, there have been no sales of the stock for a long period of time and we believe it would be rather difficult to make a sale at the above price. It is, therefore, our belief that $10. per share would be a fair value of the stock as of October 27, 1929.		
Bridge Holding Company, Inc.	N. Y.	1935.
Bridge Players Guild, Inc.	N. Y.	1935.
Bridge Players, Inc.	Del.	1935.
Bridge Plaza Open Kitchen, Inc.	N. Y.	1935.
Bridge Plaza Restaurant.	N. Y.	1935.
Bridge Plumbing & Heating Co., Inc.	N. Y.	1935.
Bridge Printing Co. Inc.	N. Y.	1935.
Bridge Pure Food, Inc.	N. Y.	1933.
Bridge Restaurant Co.	N. J.	1935.
Bridge Service Station, Inc.	W. Va.	1937.
Bridge Shop, Inc., The.	N. Y.	1935.
Bridge Store.	N. J.	1935.
Bridge Street Garage, Inc., Newport.	R. I.	1935.
Bridge Street Realty Corporation.	N. Y.	1935.
Bridge Tavern, Inc.	N. J.	1937.
Bridge Tire & Tube Works, Inc.	N. Y.	1934.
Bridge Towers Garage Corporation.	N. Y.	1935.
Bridge View Restaurant, Inc.	N. Y.	1935.
Bridge-Warehouse Company, Inc.	N. Y.	1935.
Bridge Zone Investment Corp.	N. J.	1935.
Bridgeboro Farms, Inc.	N. J.	1936.
Bridgeboro Foundry.	N. J.	1934.
Bridgefield Sweets, Inc.	Del.	1934.
Bridgehead Land Co.	Fla.	1936.
Bridgeland Co., The.	Fla.	1936
Bridgeman-Russell, Inc., Valley City.	N. D.	1935.

Name	State	Date Charter Forfeited
Bridgeport Chain Co. Name changed to Bridgeport Chain & Mfg. Co.		
Bridgeport Coach Lace Co. of Mass., The.	Mass.	1936.
Bridgeport Deoxidized Bronze and Metal Company.	N. J.	1937.
Bridgeport Fire Insuranshares Co., Inc.	N. Y.	1934.
Bridgeport Heights, Inc.	Fla.	1936.
Bridgeport Live Stock Sales Company.	W. Va.	1937.
Bridgeport Realty Co.	Fla.	1936.
Bridgeport Wood Finishing Co. Changed name to Lithowhite Silex Co., located at New Milford, Conn.		
Bridger Creek Placer Mining Co. No value found.		
Bridges, B. H. & B. C. Corporation.	Fla.	1936.
Bridges Cattle Co.	Fla.	1936.
Bridges Investment Co., Inc.	Fla.	1936.
Bridges (L. W.) Corporation.	Fla.	1936.
Bridges Motor Co.	Fla.	1936.
Bridges & Sinn, Inc.	Fla.	1936.
Bridges T. E. Co.	Fla.	1936.
Bridgeside Realty Co.	Del.	1937.
Bridgestone Co., Inc., The.	N. Y.	1935.
Bridgeton Building Products Mfg. Co.	N. J.	1935.
Bridgeton Homes, Inc.	N. J.	1934.
Bridgeton & Saco River R. R. First Mortgage bonds may still have a decree value. However, claims should have been filed several years ago.		
Bridgeview Realty Corporation.	N. J.	1937.
Bridgeville Auto Co.	Del.	1936.
Bridgeville Coal Co. Acquired by Pittsburgh Coal Co.		
Bridgeville Conclave No. 35, Improved Order of Heptasophs, Inc.	Del.	1934.
Bridgewater Electric Co.	Me.	1934.
Bridgewater Land Association.	N. J.	1936.
Bridgewater Theatre Company.	Maine	1936.
Bridgeway Construction Co.	N. J.	1935.
Bridgman Corporation, The.	N. Y.	1935.
Bridgton State Theatre, Inc. (excused 1935, Me.).		
Bridgway Holding Corp.	N. Y.	1935.
Bridwell & Obenauer, Inc.	Fla.	1936.
Bridie's Restaurants, Inc.	N. Y.	1934.
Bried, James L., Construction Co.	N. J.	1937.
Bried Lumber Company.	N. J.	1936.
Brier Auto Electric Corp.	N. Y.	1935.
Brierfield Coat Co., Inc.	N. Y.	1934.
Brierhill Coal & Coke Company.	Oregon	1937.
Brierly-Lombard Company.	Mass.	1937.
Brigantine Properties, Inc.	N. J.	1936.
Brigantine Transit. Bonds probably have value.		
Briggs and Allyn Mfg. Co.	Mass.	1935.
Briggs, Chas, E., Inc.	N. Y.	1935.
Briggs Creek Placer Mining Co.	Ore.	1936.
Briggs, F. A., Paper Company, Inc.	N. Y.	1935.
Briggs Funeral Service, Inc.	Mass.	1937.
Briggs Hardware Co., Incorporated, The.	N. Y.	1933.
Briggs Lime Co., Inc.	N. Y.	1935.
Briggs, R. W., Inc.	N. Y.	1935.
Briggs Realty Corporation.	Fla.	1936.
Briggs, Robert W., Construction Corporation.	N. Y.	1935.
Briggs, S. D., Barrel Co., Incorporated.	N. Y.	1935.
Briggs, Stephen, Incorporated.	N. Y.	1934.
Briggs, W. C., Inc.	Fla.	1936.
Brigham, Alfred, Company.	Mass.	1937.
Brigham Drug Co.	Mass.	1934.
Brigham, F. N., Co., Inc.	Mass.	1934.
Brigham, Lewis, Trucking Co., Inc.	N. Y.	1935.
Brigham-Nash Co., Inc.	Fla.	1936.
Brigham Petroleum Co.	Del.	1937.
Brigham Realty & Investment Co., The.	Fla.	1936.
Bright Automatic Machine Co. Inc.	N. Y.	1935.
Bright, Betty, Garments, Inc.	N. Y.	1935.
Birght Box Co. Inc.	N. Y.	1935.
Bright Bumper Sales Corporation.	N. Y.	1935.
Bright Carbonate Mining Co.	Ore.	1935.
Bright Cleaners & Dyers Inc.	N. Y.	1933.
Bright Clothes Shops, Inc., The.	N. Y.	1935.
Bright & Davis.	W. Va.	1937.
Bright Eating Places, Inc.	N. Y.	1935.
Bright Electric & Radio Shop, Inc.	N. Y.	1934.
Bright Eye Fish Co., The.	Fla.	1936.
Bright Homes Bldg. Co.	N. J.	1934.
Bright, I., Inc.	N. Y.	1935.
Bright, John, Shoe Stores Company.	Mass.	1937.
Bright O Lier Corporation.	N. Y.	1935.
Bright Shoe Co., Inc.	Mass.	1934.
Bright Spot Garage Incorporated, The.	N. Y.	1935.
Bright Star Cabinet Co., Inc.	N. Y.	1935.
Bright Star Cloak & Suit Co. Inc.	N. Y.	1933.
Bright Star Electric Co.	Md.	1936.
Bright Star Electric Company.	Md.	1937.
Bright Star Fruit Exchange, Inc.	N. Y.	1934.
Bright Star Furniture Co., Inc.	N. Y.	1934.
Bright Star Laundry, Inc.	R. I.	1937.
Bright Star Operating Corporation.	N. Y.	1935.
Bright Star Restaurant Corporation.	N. Y.	1935.
Brighten Laundry.	N. J.	1935.
Brighter Furniture Factory, Inc.	Del.	1935.
Brighter Homes Co., Inc.	N. Y.	1933.
Brightland Amusement Co., Inc.	N. Y.	1934.
Brightlight Gas Company of the City of New York, The	N. Y.	1933.
Brightman & Co., New York City. Dissolved Oct. 8, 1927.		
Brightman, F. S., Co.	Mass.	1933.
Brighton Antique Company, Inc.	N. Y.	1935.
Brighton Batik Studio Inc.	N. Y.	1935.
Brighton Beach Development Co. (N. Y.) We refer you to Cullen & Dyckman, attorneys located at 177 Montague Street, Brooklyn, N. Y., regarding the value of the stock.		
Brighton Beach Kiddie Shops, Inc.	N. Y.	1935.
Brighton Beach Plumbing Co., Brooklyn, N. Y. Dissolved July 22, 1927.		
Brighton Button Company, Inc.	N. Y.	1935.
Brighton Cab Co., Inc.	N. Y.	1934.
Brighton Cafeteria, Inc.	N. Y.	1933.
Brighton Chemical Works, Inc.	Del.	1934.
Brighton Clothes, Inc.	N. Y.	1935.
Brighton Coach Lines, Inc.	N. J.	1937.
Brighton-Coney Holding Corporation.	N. Y.	1935.
Brighton Construction Co.	Mass.	1935.
Brighton Contracting Co.	Mass.	1935.
Brighton Dress Shops, Inc.	N. Y.	1935.
Brighton Eats, Inc.	N. Y.	1935.
Brighton Exhibition Corp.	N. Y.	1935.
Brighton Food Products. Inc.	N. Y.	1933.
Brighton Garage, Inc.	N. Y.	1935.
Brighton Investment Co., Inc.	Mass.	1933.
Brighton Investors, Inc.	N. Y.	1935.
Brighton Kosher Meat Market, Inc.	Mass.	1934.
Brighton Manufacturing Co. Inc., The.	N. Y.	1935.
Brighton Market.	N. J.	1937.
Brighton Market, Inc.	Fla.	1936.
Brighton Motor Sales, Inc.	Mass.	1935.
Brighton Ocean Realty Co. Inc.	N. J.	1935.
Brighton Realty Co.	Del.	1936.
Brighton Realty Co.	Fla.	1936.
Brighton Realty Company.	N. J.	1936.
Brighton Shop, Inc.	N. Y.	1934.
Brighton Square Development Co.	Mass.	1935.
Brighton-Stevens Motors Co.	Mass.	1935.
Brighton Theatre Corp.	N. Y.	1935.
Brighton Trading Corporation.	N. Y.	1935.
Brighton Valley Dude Ranch, Inc.	Fla.	1936.
Brightona Manufacturing Co., Inc.	N. Y.	1934.
Brightridge Land Co., Providence.	R. I.	1935.
Brightson, George E., Company, Inc., The.	N. Y.	1934.
Brightview Building Corp.	N. Y.	1935.
Brightwater Farms Supply Co.	Fla.	1936.
Brightwitt Binding Co. Inc.	N. Y.	1935.
Brightwood Sales Corp.	Del.	1935.
Brigman Co.	N. J.	1936.
Brihall Corp.	Del.	1935.
Briles Flying Service, Inc.	Fla.	1936.
Brilet Building Corporation.	N. Y.	1935.
Brill (Alfred L.) Electric Co., The.	Fla.	1936.
Brill Bros. Plumbing & Heating Inc.	N. Y.	1935.
Brill Building Corp.	N. Y.	1935.
Brill & Curtis, Inc.	N. Y.	1934.
Brill, D. H. Inc.	Fla.	1936.
Brill Distributing Corp.	N. Y.	1933.
Brill Electric, Inc.	Fla.	1936.
Brill-Goldstein Corp.	N. Y.	1935.
Brill, Inc., Dora.	Va.	1936.
Brill, Jeanette, Inc.	N. Y.	1935.
Brill & Spencer, Inc.	N. Y.	1935.
Brilliant Cafeteria, Inc.	N. Y.	1934.
Brilliant Carpet & Upholstery Cleaning Co., Inc.	N. Y.	1934.
Brilliant Dye Corporation.	N. J.	1937.
Brilliant Illuminating & Electrical Fixture Co., Inc.	N. Y.	1935.
Brilliant Metallic Ink Corporation.	N. Y.	1935.
Brilliant Mirror Co., Inc.	N. Y.	1935.
Brilliant Novelty Co., Inc.	N. Y.	1934.
Brilliant Sign Co.	Md.	1935.
Brilliant Sign Letter Company of New York.	N. Y.	1934.
Brilliant Silk Manufacturing Co.	N. J.	1935.
Brills Clothes, Inc.	N. J.	1935.
Brill's Kiddie Shop, Inc.	N. Y.	1935.
Brim Construction Corporation.	N. Y.	1933.
Brimberg Bros. Inc.	Del.	1934.
Brimberg, I., Fur Co., Inc.	N. Y.	1935.
Brimfield Brick Company.	Mass.	1937.
Brimley Corporation, The.	N. Y.	1935.
Brimolco Incorporated.	N. Y.	1935.
Brimont Corporation, The.	N. Y.	1935.
Brinaman, B. F., Inc.	N. Y.	1935.
Brindis-Drapier Shoe Company.	Mass.	1937.

Name State Date Charter Forfeited

Brindisi-Walker, Inc. N. Y. 1934.
Brine, James W., Co. Mass. 1935.
Brine, P. F., Inc. Mass. 1936.
Briner Kennedy Corporation. N. Y. 1935.
Brinesmore Realty Corporation. N. Y. 1934.
Bring (Ignatz) Inc. Fla. 1936.
Bringreen Realty Corporation. N. Y. 1935.
Brinkerhoff Dev. Corp. N. J. 1934.
Brinkerhoff, H. A., Co. Inc. N. J. 1935.
Brinkerhoff-Johns Company, Incorporated. N. Y. 1934.
Brinkley & Drysdale Lumber Co. Fla. 1936.
Brinley Corporation, Inc., The. N. Y. 1935.
Brinmac Chain Drug Stores, Inc. Fla. 1936.
Brinsmere Securities Corporation. Fla. 1936.
Brinson Building Material Co. Fla. 1936.
Brinton-Bayles Flying Service, Inc. Mass. 1937.
Brinton Hughes Corporation. N. Y. 1935.
Brinton-Kelley Corp. Va. 1937.
Briny Deep Corp. (N. Y.) Dissolved Jan. 9, 1937.
Briody, Robert F., Co. Inc. Del. 1934.
Briolette Bakery & Pastry Shop, Inc. N. Y. 1935.
Briquetting Machinery Co. N. J. 1934.
Briscoe Corp. Mass. 1933.
Briscoe Sales Co. Fla. 1936.
Brisini, Incorporated. N. Y. 1933.
Brisker Trading Corp. N. Y. 1935.
Briskin Properties, Inc. Fla. 1936.
Briskman, Samuel, & Co. Inc. N. Y. 1935.
Briskol Cigar Co. Fla. 1936.
Brislow Building Corporation. N. Y. 1935.
Bristol Advertising Corporation. N. Y. 1934.
Bristol-American Nickel Corp. Ltd. Bonds probably have value.
Bristol Amusement Co. Mass. 1933.
Bristol Art Neckwear, Inc. N. Y. 1934.
Bristol Base Ball Assn., The, Bristol. R. I. 1935.
Bristol Bay Fur Co., Inc. N. Y. 1934.
Bristol Center Improvement Company. N. Y. 1935.
Bristol Coal & Ice Co., Inc. N. Y. 1935.
Bristol Consolidated Mines & Smelting Company. Incorporated in Arizona and in 1911 transferred its property to the Day Bristol Consolidated Mines & Smelting Co. and in turn to the Consolidated California-Nevada Mining Co. in 1915. The latter company after a very brief struggle went into receiver's hands, and property was acquired by Uvada Copper Co. We found no value to the stock and therefore believe the shares are without value.
Bristol Construction Co. Fla. 1936.
Bristol County Realty Co., Inc. Mass. 1934.
Bristol County Sales Co. Mass. 1933.
Bristol Court, Inc. N. J. 1936.
Bristol Electrical Products Corp. N. Y. 1935.
Bristol Furniture Co., Inc. Mass. 1933.
Bristol Investment Co. Fla. 1936.
Bristol, K. K., Inc. N. Y. 1935.
Bristol Land Co. A payment of $12.10 will be made upon each of the outstanding First Mortgage 4% bonds dated March 1. 1890. Collect from the Central Hanover Bank & Trust Company, New York City.
Bristol Mfg. Co. Stockholders received $38.80 per share in liquidation.
Bristol Mfg. Corp. Mass. 1933.
Bristol Naval Stores Co. Fla. 1936.
Bristol Painting Co., Inc. N. Y. 1934.
Bristol & Plainville Electric Co. Merged into Connecticut Light & Power Co.
Bristol & Plainville Tramway Co. Name changed to Bristol & Plainville Electric Co.
Bristol Press, The. N. Y. 1935.
Bristol Real Estate Board, Inc. Va. 1936.
Bristol Real Estate Corp. Mass. 1933.
Bristol Realty Co. Inc. N. J. 1935.
Bristol Sand & Gravel Co. Del. 1935.
Bristol School & College Flood Light Corp. Va. 1937.
Bristol Scrap Rubber Corporation, The. N. Y. 1933.
Bristol Spa, Inc. Mass. 1933.
Bristow, Charles G., Inc. Del. 1936.
Bristow Engineering Co. Ore. 1936.
Brisus Holding Corporation. N. Y. 1935.
Britam Corporation. N. Y. 1935.
Britannia Gold Mines, Inc., Arizona. No value found.
Britannia Mining Company, Ltd. Idaho 1936.
Britannia Shipping Corporation. N. Y. 1935.
Britco Realty Service, Inc. N. J. 1937.
Brite, A., Realty Corporation. N. Y. 1934.
Brite Gold Vegetarian Restaurant Co., Inc. N. Y. 1935.
Brite-Lite Adv. Signs, Inc. N. Y. 1933.
Brite Manufacturing Company, Inc. N. Y. 1935.
Britelite Illuminating Co., Inc., The. N. Y. 1935.
Briting Cafeteria Co. of Florida. Fla. 1936.
British Agencies, Ltd. Del. 1937.

Name State Date Charter Forfeited

British-American Ball Nozzle Co. Incorporated in New York in 1895. The bonds were secured by a first mortgage or deed of trust on patents for Great Britain, made to the New York Security & Trust Co. of New York, Trustee. The New York Trust Co. informed us on January 30, 1937 as follows: "We regret that our files are not very complete in respect of this issue, but an examination discloses that a Bondholders' Committee consisting of Messrs., John W. Gordon, Abram M. Hyatt and Lewis B. Woodruff, acted under an Agreement dated March 12, 1897 providing for the deposit of these bonds with the New York Security & Trust Co (our predecessor), and that the Committee subsequently called for a 3% assessment on the bonds. In a letter dated July 21, 1897 the Committee wrote to New York Security & Trust Co as follow: "The object for which certain bondholders of the British American Ball Nozzle Co. deposited with your company a 3% assessment on their bonds having failed of accomplishment, we recommend that such deposits be repaid subscribers as soon as possible." In view of the above, and that the bonds were secured by patents, we do not believe said bonds have any value at this time.
British American Fruit Co. Fla. 1936.
British American Cedar Corp. Del. 1934.
British-American Commercial Corporation, The. N. Y. 1935.
British-American Fur Co. Inc. N. Y. 1935.
British-American Investment Co. N. J. 1935.
British-American Metals, Inc. Del. 1936.
British-American Nickel Corp., Ltd. We refer you to the National Trust Co., Toronto, Ontario, regarding the bonds.
British American Realty Corporation. N. Y. 1935.
British American Realty Co., Brooklyn, N. Y. Dissolved Sept. 13, 1927.
British-American Research Laboratories, Inc. N. Y. 1934.
British-American Royalty Corporation. N. Y. 1935.
British-American Stores, Inc. N. J. 1936.
British Artists, Ltd. N. Y. 1935.
British Canadian Lumber Co. Receiver was appointed by Supreme Court of British Columbia in 1915. There was no equity for the stock in the final windup.
British Columbia Amalgamated Coal Company. Incorporated in British Columbia and was stricken from the Register for default under the Companies Act, for failing to file annual returns on August 25, 1912. The company leased 17,000 acres of coal lands in the Nicola Valley, British Columbia about 1906. The company was dissolved in 1911. It is our opinion that the venture failed, and the company lost its leases. The shares are worthless.
British Empire Building, Inc. N. Y. 1935.
British Empire Steel Corp. Merged to form Dominion Steel & Coal Corp. by exchange of stock.
British Florida Land Co., The. Fla. 1936.
British Gold Coast Co., Ltd. (England) Sold to the Tanti Consolidated Mines, Ltd. Shareholders received 3 shares of Tanti for every 21 shares held.
British Gold Mines of Mexico, Ltd. Reg. England 1896. Property sold to Carmen Mines of El Oro, Ltd. One share of new stock was issued for each five shares of old stock.
British Guiana Consolidated Co., Ltd. This company in controlled or operated by the Exploration Co. of New York, Inc., which is located at 50 Broad St., N. Y. C.
British Guiana Consolidated Co. Ltd. The Exploration Company of New York is still located at 50 Broad St., N. Y. C. The taxes are being paid for the subject company and still holds its property in British Guiana. Until the company does something with its mine and timber the stock will have little value. It is nominally quoted at 2 cents per share. (9/6/1934.)
British International Corporation. (Del.) Incorporated in Delaware in 1920 and became inoperative in 1925. The 1923 report listed the following officers and directors: S. T. Dudley, N. Y. C., Daniel Runkle, N. Y. C., George F. W. Poggenburg, N. Y. C., Robert A. Totten, N. Y. C., F. Van Valkenberg, N. Y. C.
British Leather Co., Inc. Mass. 1934.
British Matachewan Gold Mines Ltd. Incorporated under the laws of the Province of Ontario and is still active. The last annual return on file is that of the 1st of May, 1935 as follows: President, H. H. Sutherland, 112 Yonge St., Toronto; 4 Beaumont Rd., Toronto; Secretary, Geo. McKeown, 228½ Jarvis St., Toronto; Head Office, 112 Yonge St., Toronto. We found no market for the stock. (1936.)
British Metal Corp., Ltd. Merged into Amalgamated Metal Corp., Ltd.

Name State Date Charter Forfeited

British-New Era Films, Ltd. N. Y. 1935.
British North American Trading & Exploration Company. Incorporated in West Virginia 1897 and some years later its charter was forfeited for failure to comply with the laws governing it. In view of the fact that the stock of this company was found valueless for tax purposes in 1918 we submit it as such as of October 2, 1929.
British Textile Corporation. N. Y. 1933.
British Tintex and Dye Products, Ltd. Mr. J. F. Mallabar, 1 Regent Street, London, England, informed us that this company was wound up about 1934 and that the shares are valueless.
British War Veterans of Amer., Inc. Del. 1935.
Britman Holding Company. N. J. 1937.
Britmar, Inc. N. Y. 1933.
Britt-Chittenden Realty Co., Inc., The. Fla. 1936.
Britt (D. E.) Properties, Inc. Fla. 1936.
Britt & McQuown, Inc. Fla. 1936.
Britt Realty Co., Inc. Fla. 1936.
Brittain Shipbuilding Co. Fla. 1936.
Brittany Beach Corporation. Fla. 1936.
Brittany-Lincoln, Inc. N. J. 1936.
Brittany Luncheonette Inc. N. Y. 1935.
Britting and Stanz, Inc. N. Y. 1935.
Brittingham, P. B., Inc. Va. 1936.
Britton Jack Holding Co. Fla. 1936.
Britton, Leon, Inc. N. Y. 1934.
Britton Properties, Inc. Fla. 1936.
Britton Quarries Inc., Syracuse, N. Y. Schedule in bankruptcy filed showing liabilities of $10,883. and assets of $7,874. July 21, 1927.
Britton Quarries, Inc. N. Y. 1933.
Britton-Shaver-Blanks. Fla. 1936.
Britton, T. J. Lumber Co. Fla. 1936.
Britton Voiceaphone Film Corporation, The. N. Y. 1933.
Brittonia Realty Co. Fla. 1936.
Brixey, Grayce A., Inc. Fla. 1936.
Brixton Tailors, Inc. N. Y. 1935.
Bro-Ben Holding Corporation. N. J. 1937.
Broad Channel Leader, Inc., The. N. Y. 1935.
Broad Delicatessen, Inc. N. J. 1936.
Broad Electric Company. N. J. 1936.
Broad & Essex Realty Co., Inc. N. J. 1936.
Broad Finance Corp. Mass. 1935.
Broad Finance Corp. N. J. 1935.
Broad 5-10-15 Tavern, Inc. N. J. 1937.
Broad-Grove Realty Co. N. J. 1935.
Broad-Hanover Realty Corporation. N. J. 1936.
Broad & Lafayette Corp. N. J. 1934.
Broad Lane Apartments, Inc. N. J. 1935.
Broad Lawn Estates, Inc. N. J. 1935.
Broad-Littleton Corporation. N. J. 1936.
Broad-Livingston Realty Corporation. N. J. 1936.
Broad-Lynn Electric Co., Inc. N. Y. 1935.
Broad & Market Advertising Co. Inc. N. J. 1934.
Broad and Market Bldg. N. J. 1935.
Broad & Market Loan Corp. N. J. 1937.
Broad Market Realty Company. N. J. 1937.
Broad and Market Securities Corp. N. J. 1935.
Broad Mountain Coal Company. N. J. 1936.
Broad-Oak Realty Corporation. N. Y. 1935.
Broad and Oriental Realty Company. N. J. 1937.
Broad-Park Motors, Inc. N. Y. 1935.
Broad and Park Realty Co. Inc. N. J. 1935.
Broad & Parker Holding Co. N. J. 1934.
Broad Realty Co. Mass. 1936.
Broad Realty Co. N. J. 1935.
Broad Reliner & Patch Co. Inc. N. Y. 1935.
Broad Restaurant, Inc. N. J. 1937.
Broad River Granite Corp. Incorporated in Georgia and according to Mr. Samuel Nesbitt Evins, attorney, located at Atlanta, Ga. the bond issue of the company was foreclosed and the property passed into other hands. We found no funds for the coupons with the Citizens & Southern National Bank at Atlanta, Ga. successors to the Hillyer Trust Co. and the Atlanta Trust Co. and also the Central Bank & Trust Co. According to the Citizens & Southern National Bank only $200. was deposited with them for the purpose of paying at par bonds No. 118 and 119 for $100. each in 1924. We notice that your coupons were taken from bonds No. 117 and No. 118. Apparently no provision was made for your coupons when the property was sold under foreclosure. In view of the above we believe the stock and coupons are without value.
Broad River Operating Co., Inc. N. Y. 1935.
Broad River Power Co. Name changed to South Carolina Electric & Gas Co. on March 8, 1937.
Broad Shoe Repairing Service Inc. N. J. 1935.
Broad Solvent, Inc. N. Y. 1933.
Broad-Stone Leasehold, Inc. N. Y. 1934.
Broad Street Catering Co., Inc. N. Y. 1935.

Name State Date Charter Forfeited

Broad Street Corp. N. J. 1935.
Broad Street Garage. N. J. 1937.
Broad Street Investment Co. Inc. N. J. 1935.
Broad Street Markets Inc. N. Y. 1933.
Broad Street Motors, Inc. Del. 1935.
Broad Street Realty and Improvement Company. N. J. 1937.
Broad Street Window Cleaning Co., Inc. Va. 1936.
Broad Sunoco Service, Inc. N. J. 1937.
Broad & Wright Corporation. N. J. 1937.
Broadacres Investment Corp. N. J. 1935.
Broadarden Realty Corp. N. Y. 1935.
Broadben Realty Corporation. N. Y. 1935.
Broadbent, Felippe, Mantel Co. Md. 1935.
Broadbooks, George C., Company, Inc., The. N. Y. 1933.
Broadcast Realty Co., Inc. Fla. 1936.
Broadcasters' Reporting Company, Inc. N. Y. 1935.
Broadcasting Features Corporation. N. Y. 1934.
Broadcasting Press, Inc. N. Y. 1935.
Broadcon Realty Co. Inc. N. Y. 1935.
Broadfield Construction Corporation. N. Y. 1935.
Broadgreen Holding Corp. N. Y. 1934.
Broadhurst Cafeteria Inc. N. Y. 1935.
Broadhurst Holding Corporation. N. Y. 1935.
Broadkalb Realty Corporation. N. Y. 1935.
Broadlands Jerseys, Inc. Md. 1934.
Broadmark Co. N. J. 1935.
Broadmont Rigging & Trucking Co., Inc. N. Y. 1934.
Broadmoor Builders Incorporated. N. Y. 1935.
Broadmoor Co. Fla. 1936.
Broadmoor Holding Corp. (N. Y.) The Broadmoor Golf Club, Inc., located at New Rochelle, N. Y. informed us that this corporation went through bankruptcy in 1931, at which time all equity of the capital stock was wiped out.
Broadmoor Park Development Co. Fla. 1936.
Broadmoor Radio Service Corporation. N. Y. 1934.
Broadmoor Realty Co. Fla. 1936.
Broadmoor Taxi Co. Del. 1935.
Broadmore Restaurant, Inc. Mass. 1933.
Broadridge Realty Co., Inc. N. Y. 1933.
Broadstairs Development, Inc. Fla. 1936.
Broadsum Realty Co. N. Y. C. Dissolved July 12, 1927.
Broadtail Fur Mfg. Co. Inc. N. Y. 1935.
Broadview Oil & Gas Corp. Del. 1935.
Broadview Traders, Inc. N. Y. 1934.
Broadwall Financial Corporation. N. Y. 1934.
Broadwall Realty Corporation. N. Y. 1934.
Broadwater Restaurant, Inc., The. N. Y. 1935.
Broadway A. A. of Trenton, N. J. N. J. 1935.
Broadway Amusements, Inc. Fla. 1936.
Broadway Arms, Inc. N. Y. 1935.
Broadway Art Upholstering, Gilding and Decorating Co. N. Y. 1935.
Broadway-Astor Place Company, Inc. N. Y. 1935.
Broadway Athletic Club, Inc. Del. 1934.
Broadway Audubon Co., Inc. N. Y. 1935.
Broadway Auto Brokerage Corporation. N. Y. 1934.
Broadway Auto Exchange, Inc. N. Y. 1935.
Broadway Auto Livery, Inc. R. I. 1937.
Broadway Auto Supply Co. Fla. 1936.
Broadway Auto Supply Co. N. J. 1934.
Broadway Bargain House. N. Y. 1934.
Broadway Bedford Garage Inc. N. Y. 1935.
Broadway Boxing Club, Inc. N. Y. 1935.
Broadway Building, Inc. Fla. 1936.
Broadway Business Properties, Inc. Fla. 1936.
Broadway Cafe, Inc. Fla. 1936.
Broadway Candy Corporation. N. Y. 1933.
Broadway Central Realty Corporation. N. Y. 1933.
Broadway-Central Securities Corp. Del. 1935.
Broadway-Central Securities Corporation. Incorporated in Delaware on March 9, 1920 and became inoperative on April 1, 1934. The last annual report filed in 1930 disclosed that J. Sidney Bernstein, an attorney located at 250 W. 57th Street, New York City, was Secretary of the company. Mr. William Solomon, a former director of the company located in New York City informed me on June 9, 1937 that the company is out of business and that the shares were worthless in December 1936.
Broadway Central Travel Service, Inc. N. Y. 1934.
Broadway-Chambers Restaurant Inc. N. Y. 1935.
Broadway Children's Dress Co. Inc. N. Y. 1935.
Broadway Claridge Restaurant, Inc. N. Y. 1934.
Broadway Clothing Co. Inc. N. J. 1935.
Broadway Concessions, Inc. N. Y. 1934.
Broadway Contracting Co. Inc. N. Y. 1935.
Broadway Cornice & Roofing Company, Inc. Md. 1937.
Broadway Corporation. Fla. 1936.
Broadway-Crane Realty Corporation. N. Y. 1935.
Broadway Credit Corporation. N. Y. 1934.
Broadway Delicatessen Co. N. J. 1934

Name	State	Date Charter Forfeited
Broadway Department Store.	N. J.	1936.
Broadway Development Co., Inc.	Fla.	1936.
Broadway Diner, Inc.	N. Y.	1935.
Broadway Drug Corp.	N. J.	1935.
Broadway Drug, Inc.	Mass.	1936.
Broadway Dry Corp.	Del.	1936.
Broadway Dry Corp.	Md.	1934.
Broadway-86th St. Corporation.	N. Y.	1935.
Broadway-87th Street Corporation.	N. Y.	1935.
Broadway Electric Company.	N. J.	1936.
Broadway Embroidery Corporation.	N. Y.	1934.
Broadway Estates, Inc.	Del.	1934.
Broadway Estates Corporation.	N. J.	1936.
Broadway Fabrics Corporation.	N. Y.	1935.
Broadway Fashion Co. Inc.	N. Y.	1935.
Broadway Fifth Ave. Corporation.	N. Y.	1934.
Broadway Finance Corp.	N. J.	1934.
Broadway Finance Corporation.	N. Y.	1935.
Broadway Florist, Inc.	N. Y.	1935.
Broadway Flushing Company. Incorporated in New York in 1905 and dissolved about 1923. We were informed by Samuel E. Jacobs, President, that the property was foreclosed and final distribution was made to stockholders on Dec. 11, 1925.		
Broadway-Flushing Co. See Twenty-First Street & Fifth Avenue Corp.		
Broadway Food Centre Inc.	N. Y.	1935.
Broadway & 49th St., Realty Co., Inc.	N. J.	1936.
Broadway-Fourth Street Corporation.	N. Y.	1935.
Broadway Frame & Mirror Co., Inc.	N. Y.	1934.
Broadway Fruit Co., Inc.	N. Y.	1933.
Broadway Furniture Corp.	Mass.	1935.
Broadway Furniture House, Inc.	N. J.	1934.
Broadway Gasoline Supply Station, Inc.	N. Y.	1934.
Broadway General Agency.	N. J.	1935.
Broadway Golf Club, Inc.	N. Y.	1935.
Broadway Gown Shop, Inc.	N. Y.	1935.
Broadway Grill, Inc.	N. Y.	1935.
Broadway Grocery Co.	N. J.	1937.
Broadway Haberdashers, Inc.	Mass.	1934.
Broadway Hardware Co., Inc.	N. J.	1936.
Broadway Hazelwood.	Ore.	1935.
Broadway Holding Co.	N. J.	1937.
Broadway Holding Co. of Long Branch.	N. J.	1934.
Broadway Holding Corporation.	Fla.	1936.
Broadway Hospital.	R. I.	1937.
Broadway, Inc.	Fla.	1936.
Broadway Indoor Golf Course, Inc.	Mass.	1933.
Broadway Investment Company.	Oregon	1937.
Broadway Investment Corp.	N. J.	1934.
Broadway Investors Corp.	Del.	1934.
Broadway Iron & Metal Corporation.	N. Y.	1933.
Broadway Jewelry Co. Inc.	Md.	1935.
Broadway Jobbing House, Inc.	N. Y.	1934.
Broadway-Larabee Investment Co., The.	Ore.	1935.
Broadway Lighting Fixture Co. Inc.	N. Y.	1935.
Broadway Linotyping Company, Inc.	N. Y.	1935.
Broadway Long Beach Realty Corporation.	N. Y.	1935.
Broadway Lotion Corp.	Del.	1934.
Broadway Luggage Shop Inc.	N. Y.	1935.
Broadway Lunch Bar, Inc.	N. Y.	1935.
Broadway Machine Works, Inc.	N. Y.	1933.
Broadway Magazine, Inc.	N. Y.	1935.
Broadway-Magnolia Realty Corporation.	N. Y.	1935.
Broadway Mail Order Corporation.	N. Y.	1935.
Broadway Manhattan Development Corp.	N. Y.	1935.
Broadway Marble Works, Incorporated, The.	N. Y.	1934.
Broadway-Mechanic Co.	N. J.	1935.
Broadway Men's Shop, Inc.	Md.	1935.
Broadway Mercantile Co. Inc.	N. Y.	1935.
Broadway Merchants Investing Corporation.	N. Y.	1935.
Broadway Motors Building Corp. Plan of reorganization proposed by the company as amender was confirmed by Court on Dec., 23, 1936.		
Broadway and 93rd Street Corporation.	N. Y.	1935.
Broadway Novelty Co. Inc., The.	N. Y.	1935.
Broadway Office Supply Co., Inc., The.	Mass.	1935.
Broadway & 104th St. Realty Co., Inc.	N. Y.	1935.
B'way & 102 St. Realty Co. Inc.	N. Y.	1935.
Broadway 161st St. Flushing Corporation.	N. Y.	1935.
Broadway & 131st St. Garage, Inc.	N. Y.	1935.
Broadway Park Co., The.	Fla.	1936.
Broadway-Park Corporation.	N. Y.	1935.
Broadway Pharmacy, Inc.	N. J.	1937.
Broadway Phonograph Shop, Inc., The.	N. Y.	1933.
Broadway Players, Inc.	Ore.	1935.
Broadway & Plaza Trust Co. Liquidators Charles Cohen, A. J. Walter, George Miller and S. Sargeant Volck. Order by Justice Samuel I. Rosenmann to distribute to holders of certificates of beneficial interest remaining assets consisting of cash in the proportion to which the certificate holders may be entitled. January 2, 1937.		
Broadway Pleating Company, Inc.	N. Y.	1935.
Broadway Plumbing & Heating Co., Inc.	Mass.	1933.
Broadway Poultry Co., Inc.	Mass.	1936.
Broadway Productions, Inc.	Del.	1936.
Broadway Properties. First 6% bonds due 1942 have a liquidating value of $464. per $1000. bond.		
Broadway Provision Co., Inc.	N. Y.	1934.
Broadway Pure Food, Inc.	N. Y.	1935.
Broadway and Queens Boulevard Corporation.	N. Y.	1935.
Broadway Radio Corporation.	N. Y.	1934.
Broadway Realty Co.	Fla.	1936.
Broadway Realty Co.	N. J.	1935.
Broadway Realty Corp.	Md.	1935.
Broadway Realty & Mortgage Company.	N. J.	1937.
Broadway Restaurant Co.	N. J.	1935.
Broadway Restaurant Inc.	N. Y.	1935.
Broadway Rubber Coat Mfg. Co., Inc.	N. Y.	1934.
Broadway Ruling Co., Inc.	N. Y.	1935.
Broadway Service Co.	N. J.	1937.
Broadway & Seventh Avenue Railroad Company. The First Consolidated Mortgage 5% bonds due 1943, with June 1, 1930 and subsequent coupons attached, have a decree value of $95.18 per $1000. unstamped bond, payable at the Manufacturers Trust Company, New York City.		
Broadway & 77th St. Corporation.	N. Y.	1933.
Broadway Seventy-Third Corporation.	N. Y.	1933.
Broadway Sewing Machine Sales Corp.	N. Y.	1935.
Broadway Sherman Realty Co. Inc.	N. Y.	1935.
Broadway Shirt Shops, Inc.	Fla.	1936.
Broadway Shop, Inc., The.	Fla.	1936.
Broadway and 61st Street Corp.	N. Y.	1935.
Broadway-64th Street Corp.	N. Y.	1935.
Broadway Slide Co. Inc., The.	N. Y.	1935.
Broadway Smart Shop, Inc.	Mass.	1935.
Broadway & Spencer Hotel Corporation.	N. Y.	1935.
Broadway Station Cigar and Stationery Corporation.	N. Y.	1934.
Broadway Station, Incorporated.	N. Y.	1935.
Broadway Store-Feinberg and Price Shoes, Inc.	N. Y.	1935.
Broadway Studios, Inc.	N. Y.	1935.
Broadway Sugar Peanuts Corporation.	N. Y.	1935.
Broadway Super Station, Inc.	Oregon	1937.
Broadway Taffy, Inc.	N. Y.	1935.
Broadway Talking Pic'ures Corporation.	N. Y.	1935.
Broadway Temple Bldg Corp. Incorporated in New York and is located at 639 West 173rd St., N. Y. C. Interest is payable if earned. No interest has been paid to date. The indenture does not permit foreclosure for non-payment of interest, except in event of misapplication of earnings. The bonds are at present quoted at ⅛ flat. We believe that with the increasing improvement in real estate these bonds should be worth considerably more than their present market in the near future.		
Broadway Temple Gift Shoppe, Inc.	N. Y.	1935.
Broadway Terrace Development Co.	Fla.	1936.
Broadway Tinsmith Supply Corporation.	N. Y.	1935.
Broadway Transport Co. Inc.	N. J.	1935.
Broadway & 207th St. Holding Co. Inc.	N. Y.	1933.
Broadway and 237th Street Corporation.	N. Y.	1934.
Broadway Trust Co., N. Y. C. 1902. Name changed to Irving Trust Co. 1917.		
Broadway Valet Service, Inc.	N. Y.	1934.
Broadway & Varet Service Station, Inc.	N. Y.	1935.
Broadway Vegetarian Dish, Inc.	N. Y.	1934.
Broadway Vulcanizing & Tire Co. Inc.	Mass.	1933.
Broadway Wholesale Corporation.	N. Y.	1933.
Broadway-Woodcliffe Delicatessens.	N. J.	1936.
Broadway Woodcliffe Theatre Corp.	N. J.	1935.
Broadway Woodworking Co., Inc.	N. Y.	1934.
Broadwill Corporation.	N. Y.	1934.
Broadyck Cafeteria & Restaurant Inc.	N. Y.	1935.
Broadyke Fashion Shop, Inc.	N. Y.	1935.
Broadyke Realty Corporation.	N. Y.	1935.
Broatman & Fiescher, Inc.	N. Y.	1935.
Brobas Corp.	Mass.	1934.
Brock Bros. of Melrose, Inc.	Mass.	1934.
Brock House Realty Corporation.	Fla.	1936.
Brock Insurance Agency, Inc.	W. Va.	1937.
Brock, L. M., & Co., Inc.	Mass.	1933.
Brock-Rose Corp., Inc.	N. Y.	1935.
Brock-Sharp Machinery Co.	Fla.	1936.
Brock Steamship Corporation, The.	N. Y.	1935
Brock & Weymouth, Inc.	Del.	1934.
Brock-Winter Co.	Fla.	1936.
Brockel, Fred & Son Inc.	N. J.	1934.
Brockett-Terrell, Inc.	N. Y.	1935.
Brockie H. I. & Co., Inc.	N. J.	1936.
Brockman Coal Company, Inc.	N. Y.	1933.
Brockman, I., & Co., Inc.	Mass.	1935.
Brockman Packing Co.	Fla.	1936.
Brockperton Productions Corp.	Del.	1936.

Name	State	Date Charter Forfeited
Brockport Gas Light Co. The First Mortgage bonds dated Jan. 1, 1911, have a decree value of $346.77 per $1000. bond, with Jan. 1, 1924 and subsequent coupons attached. Collect on unstamped bonds from the Bankers Trust Co., New York City.		
Brockport Warehouse Corporation.	N. Y.	1935.
Brocks, Inc.	Mass.	1935.
Brock's Transportation Co., Inc.	N. Y.	1935.
Brockton Airport, Inc.	Mass.	1934.
Brockton Auto Sales Co.	Mass.	1934.
Brockton Drug Co.	Mass.	1936.
Brockton Holding Company.	N. J.	1936.
Brockton Narrow Fabric Co., Inc.	Mass.	1934.
Brockton National Co.	Mass.	1934.
Brockton Packing Co.	Mass.	1934.
Brockton Plumbing & Heating Supply Company.	Mass.	1937.
Brockton & Plymouth Street Ry. Reorganized as Plymouth & Brockton Street Ry. New securities were exchanged for old.		
Brockton Produce Co.	Mass.	1934.
Brockton Shoe Mfg. Co., Inc.	Mass.	1934.
Brockton Times Publishing Co.	Mass.	1935.
Brockware Food Company, Inc.	Mass.	1937.
Brockwell-Pritchard Restaurant Co., Inc., The.	N. Y.	1935.
Brod, Morris, Inc.	N. Y.	1935.
Broda Hat Co.	Fla.	1936.
Brodax, Gus, Inc.	N. Y.	1935.
Brodbeck & Clouston, Inc.	N. Y.	1935.
Brode Studios, Inc.	N. Y.	1934.
Broder, B. J., & Co., Inc.	N. Y.	1934.
Broder (H. T.) Co.	Fla.	1936.
Broder-Holder, Inc.	N. Y.	1935.
Broder, J. A., Inc.	N. J.	1935.
Broder Novelty Co.	N. J.	1934.
Broder Printing & Stationery Co., Inc.	N. Y.	1935.
Broder, S. & Co., Inc.	N. Y.	1933.
Broderick Bag Corporation, The.	N. Y.	1935.
Broderick Trucking Co., Inc.	N. Y.	1934.
Broder's Apparel Inc.	N. Y.	1935.
Broders and Associates, Inc.	Fla.	1936.
Broderson Corp.	N. J.	1935.
Broderson, J. Sigfred, Inc.	N. J.	1934.
Brodhead, C. P., Coal Co., Inc.	N. Y.	1935.
Brodhead-Murphy Company.	N. J.	1936.
Brodil's Luggage Shop, Inc.	N. Y.	1935.
Brodkin Hat Company, Inc.	N. Y.	1933.
Brodkin Manufacturing Co., Inc.	N. Y.	1934.
Brodkin & Posner, Inc.	N. Y.	1935.
Brodil Corp.	N. Y.	1935.
Brodman's Bakery, Inc.	N. J.	1935.
Brodon Heating & Plumbing Corporation.	N. Y.	1935.
Brodrop Garage Corporation.	N. Y.	1934.
Brodshy's Inc.	N. Y.	1935.
Brodsky, Heyman, & Co.	N. J.	1934.
Brodsky, J., Inc.	N. Y.	1935.
Brodsky, Jacob H., & Son, Inc.	Del.	1934.
Brodsky & Kovelman, Inc.	N. Y.	1935.
Brodsky's Restaurant, Inc.	N. Y.	1934.
Brodsky's Up-To-Date Sweater House, Inc.	N. Y.	1935.
Brodwater Drug Co., Inc.	N. J.	1934.
Brodwin, H., & Co., Inc.	N. Y.	1935.
Brody, Albert, Corporation.	N. Y.	1934.
Brody and Brody, Inc.	N. Y.	1935.
Brody Construction Company.	N. Y.	1935.
Brody Drug Co.	Mass.	1936.
Brody & Kupersmit, Inc.	N. Y.	1935.
Brody Lunch, Inc.	N. Y.	1933.
Brody, Rose, Corporation, The.	N. Y.	1934.
Brody, S. A., & Co., Inc.	N. Y.	1935.
Brody (S. J.) Co., Inc., The.	Fla.	1936.
Brody & Schultz, Inc.	N. Y.	1935.
Brody & Vogel, Inc.	N. Y.	1935.
Brody's Bakery, Inc.	N. Y.	1934.
Brody's Inc.	N. J.	1935.
Brody's Shoes, Inc.	N. Y.	1934.
Broedel F. A. Company.	N. J.	1936.
Broezel Operating Company, Inc.	N. Y.	1933.
Brofeld Construction Co., Inc.	N. Y.	1934.
Brofey Corporation.	N. Y.	1934.
Brogan, Joseph F., Corporation.	N. Y.	1934.
Brogden, Ricketts & Haworth Co.	Fla.	1936.
Brogin Building Corporation.	N. Y.	1935.
Brogstons Hollenbaugh, Inc.	Fla.	1936.
Brogor Restaurant Inc.	N. Y.	1933.
Brohava, Inc.	Mass.	1937.
Brokay Chemical Co., Inc.	Fla.	1936.
Brokay Leasing Corporation.	N. Y.	1935.
Broker Pharmacy, Inc.	N. Y.	1934.
Brokerage Alliance Corporation.	N. Y.	1935.
Brokers, Inc.	Del.	1934.
Broker's, Inc.	Md.	1937.
Brokers Investment Company.	Oregon	1937.
Brokers Listing Corporation.	N. Y.	1934.
Brokers Service Corporation.	N. Y.	1935.
Brolan Dress Co., Inc.	N. Y.	1935.
Broland Corporation, The.	N. Y.	1935.
Broll Corporation.	N. Y.	1934.
Brolo, Inc.	Del.	1935.
Broman Auto Company, Inc.	N. Y.	1934
Broman Contracting Corp.	N. Y.	1935.
Bromberg Costume Co., Inc.	N. Y.	1935.
Bromberg, Harry, Inc.	Mass.	1936.
Bromberg, M. D., Corporation.	N. Y.	1935.
Bromel Realty Corp.	N. J.	1934.
Bromley Knitting Mills, Inc., The.	N. Y.	1935.
Bromley Shop.	N. J.	1937.
Bromley's Clothes, Inc.	N. Y.	1935.
Bromond Realty Corp.	N. Y.	1935.
Brompton Corporation, The.	N. Y.	1935.
Brompton Manor Building Corp.	Fla.	1936.
Brompton Manor Corporation.	Fla.	1936.
Brompton Pulp & Paper Co., Ltd. Merged into St. Lawrence Corp., Ltd. on a share for share basis.		
Bronander Engineering & Research Corporation.	N. J.	1937.
Broncho, Inc.	Del.	1935.
Bronlaw Realty Corporation.	R. I.	1937.
Bronlee Motors Inc.	Mass.	1936.
Bronlow Realty Corp. The.	Mass.	1936.
Bronmore Publishing Corporation.	N. Y.	1935.
Bronner Furniture Co.	Fla.	1936.
Bronner Realty Co.	Fla.	1936.
Bronomis Corporation.	Fla.	1936.
Bronomis Realty Co., Inc.	N. Y.	1935.
Bronov Dress Co., Inc.	N. Y.	1934.
Bronson, A., Inc.	N. Y.	1935.
Bronson Coco-Cola Bottling Co.	Fla.	1936.
Bronson Investment Co.	Fla.	1936.
Bronson Lumber Company.	Ore.	1935.
Bronson Manufacturing Co.	Fla.	1936.
Bronson Naval Stores Co.	Fla.	1936.
Bronson Pebble Phosphate Co.	Fla.	1936.
Bronson Sawmill Company.	Oregon	1938.
Bronson Turpentine Co.	Fla.	1936.
Bronson Well Drilling Co.	Fla.	1936.
Bronstein & Brimberg. New York City. Name changed to Manheim & Brimberg, Sept. 19, 1927.		
Bronstein & Bronstein, Inc.	N. Y.	1933.
Bronstein Bros., Inc.	N. J.	1935.
Bronstein Bros., Inc.	N. Y.	1935.
Bronstein, Julius, Inc.	N. Y.	1934.
Bronstein, L., & Company, Inc.	N. Y.	1935.
Bronstein, Morris, Corporation.	N. Y.	1935.
Bronstein, P., & Co., Inc.	N. J.	1935.
Bronstein Real Estate Corp.	Md.	1934.
Bronstein & Rubinstein, Inc.	N. Y.	1933.
Bronstein, Samuel, Inc.	N. Y.	1934.
Bronstein Vegetarian Restaurant, Inc.	N. Y.	1935.
Bronstein Yarn Corporation.	N. Y.	1933.
Bronstein's O. K. Meat & Poultry Market, Inc.	N. Y.	1933.
Bronston, Burns, Buckley & Co.	N. J.	1934.
Bronton Building Corporation.	N. Y.	1935.
Bronwing, King & Co., Inc.	Mass.	1936.
Bronx Agency, Inc.	N. Y.	1935.
Bronx Ajax Co., Inc.	N. Y.	1935.
Bronx Appetizing Corporation.	N. Y.	1935.
Bronx Architectural Iron Works, Inc.	N. Y.	1935.
Bronx Architectural Woodworking Co., Inc.	N. Y.	1934.
Bronx Art Press Inc.	N. Y.	1935.
Bronx Audit Corporation.	N. Y.	1935.
Bronx Auto School & Garage, Inc.	N. Y.	1934.
Bronx Auto Simonizing Station, Inc.	N. Y.	1935.
Bronx Bag & Burlap Corporation.	N. Y.	1934.
Bronx Book Stores, Inc.	N. Y.	1935.
Bronx Boosters, Inc. Changed name to No. 900 Concourse Co., Inc.		
Bronx Borough Grade A Food Corporation.	N. Y.	1934.
Bronx Borough Moving Co., Inc.	N. Y.	1934.
Bronx Borough Plumbing and General Contracting Co., Inc.	N. Y.	1935.
Bronx Borough Realty Lien Corporation.	N. Y.	1935.
Bronx Boulevard Holding Corporation.	N. Y.	1935.
Bronx Bungalow Building Corporation.	N. Y.	1935.
Bronx Cabinet Works, Incorporated.	N. Y.	1935.
Bronx Carpentry Corporation.	N. Y.	1934.
Bronx Cast Stone Corporation.	N. Y.	1934.
Bronx Cleaning & Weaving Company, Inc., The.	N. Y.	1933.
Bronx Collateral Office, Inc.	N. Y.	1933.
Bronx Confectionery, Inc.	N. Y.	1934.
Bronx Cornell Corporation.	N. Y.	1935.
Bronx County Express & Trucking, Inc.	N. Y.	1935.
Bronx County Floor Covering Co., Inc.	N. Y.	1935.
Bronx County Laundry Service, Inc.	N. Y.	1935.

Name State Date Charter Forfeited

Bronx County Motor Sales, Inc. N. Y. 1935.
Bronx County Photo Studio Inc. N. Y. 1935.
Bronx Door & Kalamein Co., Inc. N. Y. 1934.
Bronx Dumbwaiter Company, Inc. N. Y. 1935.
Bronx Exterminating Corporation. N. Y. 1935.
Bronx Finishing Corporation. N. Y. 1934.
Bronx Fire Insurance Co. Merged into New York Fire Insurance Co. Each share of this stock exchanged for 3 1/8 shares of new stock.
Bronx Floor Surfacing Corp. N. Y. 1935.
Bronx Franklin Agency Corp. N. Y. 1935.
Bronx Fruit Auction Co., Inc. N. Y. 1935.
Bronx Gardens Garage, Inc. N. Y. 1935.
Bronx Gardens Halls, Inc. N. Y. 1935.
Bronx Gardens Market Corporation. N. Y. 1934.
Bronx Grand Opera Company Inc. N. Y. 1934.
Bronx Harmony Association, Inc. N. Y. 1934.
Bronx Heights Construction Company, Inc. N. Y. 1935.
Bronx Heights Garage, Inc. N. Y. 1935.
Bronx Hockey Club Inc. N. Y. 1935.
Bronx Home Metal Bed & Refinishing Co., Inc. 3752 Third Ave., N. Y. C. Receiver appointed July 1, 1927. Liabilities about $7500. Assets about $2000.
Bronx Hub Furniture Warehouse Co., Inc. N. Y. 1934.
Bronx-Hudson Realty Co. Del. 1936.
Bronx-Hungarian, Inc. N. Y. 1935.
Bronx Hupmobile Incorporated. N. Y. 1935.
Bronx Ice Dealers, Inc. N. Y. 1935.
Bronx Jackson Truck Tire Company, Inc. N. Y. 1935.
Bronx Jewish Chronicle, Inc. N. Y. 1935.
Bronx Lighting Fixture Mfg. Co., Inc. N. Y. 1935.
Bronx Linen Supply Co., Inc. N. Y. 1935.
Bronx Linotypers, Inc. N. Y. 1933.
Bronx Marble Co., Inc. N. Y. 1935.
Bronx Mail Order House. Fla. 1936.
Bronx Motor Truck Service Corp. N. Y. 1935.
Bronx Oil Burner Corp. N. Y. 1934.
Bronx Opera House Drama Guild, Inc. N. Y. 1935.
Bronx Organization, Inc. N. Y. 1934.
Bronx Pinetree Products Co., Inc. N. Y. 1935.
Bronx Plaza Theatre Corporation. N. Y. 1934.
Bronx Popsicle Corporation. N. Y. 1934.
Bronx Properties Corporation. N. Y. 1935.
Bronx Realty Co., Inc., The. Fla. 1936.
Bronx Reliable Hoisting Corp. N. Y. 1934.
Bronx Restaurant, Inc. N. Y. 1934.
Bronx River Manufacturing Co., Inc. N. Y. 1935.
Bronx River Road Terrace Corporation. N. Y. 1934.
Bronx River Trucking Co., Inc. N. Y. 1935.
Bronx Roumanian Restaurant, Inc. N. Y. 1935.
Bronx Sanitary Mattress Co., Inc. N. Y. 1935.
Bronx Service Station, Inc. N. Y. 1935.
Bronx Sightseeing Co., Inc. N. Y. 1935.
Bronx Stutz Motor Co, Inc. N. Y. 1934.
Bronx Theatre Guild, Inc. N. Y. 1935.
Bronx 3rd Ave. Baths, Inc. N. Y. 1935.
Bronx Tom Thumb Corp. N. Y. 1935.
Bronx Tourists Co., Inc. N. Y. 1935.
Bronx Trading Corporation. N. Y. 1934.
Bronx Veal & Lamb Corp. N. Y. 1935.
Bronx-Ward Theatres, Inc. N. Y. 1935.
Bronx Warranty Roofing & Sheet Metal Works, Inc. N. Y. 1935.
Bronx Wellrock Realty Corporation. N. Y. 1935.
Bronx West Side Garage, Inc. N. Y. 1933.
Bronx-Westchester Associates, Inc. N. Y. 1935.
Bronx & Westchester Van & Express Company, Inc. N. Y. 1934.
Bronxdale Garage, Inc. N. Y. 1934.
Bronxhattan Realty Co. N. J. 1935.
Bronxroad Associates, Inc. N. Y. 1935.
Bronxveldt Corporation, The. N. Y. 1935.
Bronxville Apartments, Inc. N. Y. 1935.
Bronxville Baker, Inc. N. Y. 1933.
Bronxville Building Supply Company, Inc. N. Y. 1935.
Bronxville Commodore Apartments See Bronxville Commodore, Inc.
Bronxville Commodore, Inc. (Bronxville Commodore Apts.) The Manufacturers Trust Company of New York City holds funds to make certain payments on the 6½% First Mortgage bonds with Jan. 10, 1930 and subsequent coupons attached.
Bronxville Gardens, Inc. N. Y. 1935.
Bronxville Hupmobile Company, Inc. N. Y. 1934.
Bronxville Motor Sales Corporation. N. Y. 1935.
Bronxville Oriental Carpet Cleaning Corporation. N. Y. 1935.
Bronxville Restaurant Corp. N. Y. 1935.
Bronxville Soda-Luncheonette, Inc. N. Y. 1934.
Bronxville Sport Shop, Inc. N. Y. 1933.
Bronxwake Realty Corporation. N. Y. 1935.
Bronxway Building Corp. N. Y. 1934.

Name State Date Charter Forfeited

Bronxwick Holding Corp. N. Y. 1933.
Bronxwood Court Corporation. N. Y. 1934.
Bronxwood Tile Works, Incorporated. N. Y. 1933.
Bronze Bakery & Restaurant Inc. N. Y. 1935.
Bronze Powder Works Co. N. J. 1935.
Bronze Reproduction Corporation. N. Y. 1935.
Bronze Specialty Corporation. N. Y. 1933.
Bronze Weather Strip Co. Mass. 1935.
Bronze Weather Strip Corporation. N. Y. 1933.
Broock (Max) Inc., of Florida. Fla. 1936.
Brook Avenue Laundry Inc. N. Y. 1933.
Brook Ave. Meat Co., Inc. N. Y. 1935.
Brook Avenue Trucking Corp. N. Y. 1933.
Brook Avenue Veal & Mutton Co., Inc. N. Y. 1934.
Brook-Charm Frocks, Inc. N. Y. 1934.
Brook Cleaning Co., Inc. N. Y. 1935.
Brook Holding and Investment Co. N. J. 1935.
Brook Ice Corporation. N. Y. 1934.
Brook-Isle Food Products Corporation. N. Y. 1935.
Brook Loan and Finance Corp. N. J. 1935.
Brook-Pelham Radio & Music Co., Inc. N. Y. 1935.
Brook Provision Co., Inc. N. Y. 1935.
Brook Stores, Inc. N. Y. 1935.
Brook Trading Corporation. N. Y. 1935.
Brookbend Tavern Club, Inc. Mass. 1935.
Brookboro Holding Corp. N. Y. 1934.
Brookbrand Theatres, Inc. N. Y. 1935.
Brookdale Cab Corporation. N. Y. 1935.
Brookdale Hat Corp. N. Y. 1933.
Brookdale Mills, Inc. Mass. 1935.
Brookdale Plumbing & Heating Co., Inc. N. J. 1935.
Brooke County Improvement Co., Inc. Fla 1936.
Brooke, George W. Inc. N. J. 1934.
Brooke & Georger. N. Y. 1935.
Brooke Hats, Inc. N. Y. 1935.
Brooke & Kaplan, Inc. N. Y. 1935.
Brooker & Co., Inc. N. J. 1934.
Brooker, Lester F., Corporation. Fla. 1936.
Brooker Properties, Inc. Fla. 1936.
Brooker Pump Co., Inc. Fla. 1936.
Brookfield Company, Inc., The. N. Y. 1934.
Brookfield Corp. Md. 1937.
Brookfield Farms, Inc. N. Y. 1933.
Brookfield Furniture & Fixtures Co., Inc. N. Y. 1935.
Brookfield Homes, Inc. N. Y. 1934.
Brookfield Worsted Co., Inc. N. Y. 1935.
Brookford Grocery, Inc. Mass. 1933.
Brookhattan Realty Co. N. J. 1937.
Brookhaven House and Home Co., Inc. N. Y. 1935.
Brookhold Construction Co., Inc. N. Y. 1935.
Brookhold Construction Co., Inc. (Leverich Towers) The Manufacturers Trust Co. of New York City holds funds to make certain payments on the 6½% First Mortgage bonds.
Brookhold Mercedes Corporation. N. Y. 1934.
Brookland Mining Company. W. Va. 1937.
Brooklawn Realty Co. N. J. 1934.
Brookline Avenue Indoor Golf Course, Inc. Mass. 1933.
Brookline Boulevard Garage Co. Mass. 1934.
Brookline Bldg. and Investment Trust, Inc. Mass. 1935.
Brookline Country Club. Del. 1937.
Brookline Delicatessen, Inc. Mass. 1935.
Brookline Dev. Co. Mass. 1933.
Brookline Electric Co. Mass. 1933.
Brookline General Hospital Corp. Mass. 1937.
Brookline Home Development Corp. Mass. 1937.
Brookline Homes, Inc. Mass. 1937.
Brookline Importing Co. Mass. 1933.
Brookline Investment Corporation. Fla. 1936.
Brookline Neighborhood Theatre, Inc. Mass. 1936.
Brookline Radio Shop, Inc. N. Y. 1935.
Brookline Riverdale Land Association. Dividend paid in liquidation $3. per share. Collect from the Boston Safe Deposit & Trust Co., Boston, Mass.
Brookline Sea Grill, Inc. Mass. 1934.
Brookline Taxi Cab Co., Inc. Mass. 1935.
Brookline Theatre Co. Mass. 1935.
Brooklyn Academy of Music. We understand that the building of this company burned down over 30 years ago and the stockholders received par or $50. per share in liquidation. This company was succeeded by a new company of the same name.
Brooklyn Academy of Music. Succeeded old company of same name. Mr. Burgess Osterhout, the attorney for the company, located at 40 Wall Street, New York City, informed us on October 1, 1937, that the Brooklyn Academy of Music reorganized under 77B as the Brooklyn Institute of Arts and Sciences. There was no provision made for the stock of the old company in the reorganization plan.
Brooklyn Air Transport, Inc. Del. 1934.
Brooklyn Air Transport, Inc. N. Y. 1935.
Brooklyn Alcohol Corporation. N. Y. 1933.
Brooklyn Amusement Corporation. N. Y. 1935.

Name State Date Charter Forfeited

Brooklyn Annex Street R. R. The franchise of the Co. lapsed and bonds became worthless. The Co. as far as we know never functioned.
Brooklyn Art Publishing Co., Inc. N. Y. 1935.
Brooklyn Asbestos Corp. N. Y. 1933.
Brooklyn Ash Removal Co. of Mass. Mass. 1933.
Brooklyn Associated Supplies, Inc. N. Y. 1935.
Brooklyn Athenaeum and Reading Room. We find no trace of this stock at the present time. Our records show that in 1916 brokers stated that it was practically unsaleable. Later there is the information that a block of the stock was offered, but no bid. In 1918 we find that there were six shares sold for $4.00. All of this indicates to us that the stock is worthless. (1928)
Brooklyn Auto Rim, Wheel & Spring Corp. N. Y. 1934.
Brooklyn Automobile Auction and Storage Corporation. N. Y. 1934.
Brooklyn Awning Company, Inc. N. Y. 1935.
Brooklyn Bakeries, Inc. N. Y. 1935.
Brooklyn Bargain Store, Inc. N. Y. 1935.
Brooklyn Battery Shop, Inc. N. Y. 1934.
Brooklyn Blue Devils Football Club, Inc. N. Y. 1935.
Brooklyn Booster Club, Inc. Md. 1936.
Brooklyn Borough Painting & Decorating Co., Inc. N. Y. 1933.
Brooklyn Boxing Club, Inc. N. Y. 1935.
Brooklyn Burial Case Company, Inc. N. Y. 1935.
Brooklyn Buy Your Own Home Show, Inc. N. Y. 1935.
Brooklyn Candy Dealers' Association, Inc. N. Y. 1933.
Brooklyn Carting Corporation. N. Y. 1935.
Brooklyn Chandelier Corporation. N. Y. 1934.
Brooklyn Chevrolet Exhibitors, Inc. N. Y. 1935.
Brooklyn Chromium Corp. N. Y. 1935.
Brooklyn Cigar Box Co., Inc. N. Y. 1935.
Brooklyn City Builders, Inc. N. Y. 1934
Brooklyn Clothing Corporation. N. Y. 1935.
Brooklyn Coffee Pot Co., Inc. N. Y. 1934.
Brooklyn Coldak Sales Company, Inc. N. Y. 1933.
Brooklyn Community Newspapers, Inc. N. Y. 1935.
Brooklyn Concrete Erection Corporation. N. Y. 1934.
Brooklyn Cork Co., Inc., 150 Columbia St., Brooklyn, N. Y. Receiver appointed July 25, 1927.
Brooklyn Cornice & Skylight Works, Inc. N. Y. 1935.
Brooklyn Curtain Works, Inc. N. Y. 1935.
Brooklyn Dairy & Grocery Products, Inc. N. Y. 1935.
Brooklyn Degree Team Association, Inc. N. Y. 1935.
Brooklyn Development Co. Fla. 1936.
Brooklyn Development Corporation. Fla. 1936.
Brooklyn Domestic Engine Corp. N. Y. 1935.
Brooklyn Edison Selling Co. Stock exchanged at par for 99 year 6% Purchase money mortgage bonds of the Kings County Electric Light & Power Co. We understand that three other payments were made and a final payment when the company was wound up. These payments may be obtained at the Central Hanover Bank & Trust Co., New York City.
Brooklyn Efficient Laundry, Inc. N. Y. 1933.
Brooklyn Electric Appliances, Inc. N. Y. 1935.
Brooklyn Electric Light and Power Company, The. N. Y. 1933.
Brooklyn Employment Bureau & Agency Inc. N. Y. 1935.
Brooklyn Engineering Co., Inc. N. Y. 1935.
Brooklyn Equitable Gas Light Company. N. Y. 1933.
Brooklyn Examiner Publishing Co., Inc., The. N. Y. 1935.
Brooklyn Excavators, Inc. N. Y. 1934.
Brooklyn Exhibition Company, Inc. N. Y. 1934.
Brooklyn Ferry Company. The Irving Trust Company of New York City informed us as follows on November 12, 1937: "Your letter of Nov. 9th concerns a Certificate of Deposit issued by Knickerbocker Trust Co. (one of our former names) for First Consolidated Mortgage 5% Bonds of the Brooklyn Ferry Co. Our records show that the Consolidated Mortgage was foreclosed and the property purchased by depositing Consolidated Mortgage bondholders, subject to a First Mortgage of $1,000,000. Title of the property was taken in the name of the New York Terminal Co. In 1917 the First Mortgage became due and was foreclosed. The Proceeds derived from the sale were sufficient only to pay a small amount on the First Mortgage Bonds. It therefore appears that the Certificate of Deposit representing First Consolidated Mortgage 5% Gold Bonds are without value."
Brooklyn Fifth Avenue Inn & Coffee Shoppe Inc. N. Y. 1935.
Brooklyn Finishing Company, Inc. N. Y. 1935.
Brooklyn, Flatbush & Coney Island R. R. Inc. 1866. Bonds worthless. Property sold for $3000. in 1877.
Brooklyn Floor Surfacing Corp. N. Y. 1935.
Brooklyn-Florida Realty Corporation. Fla. 1936.

Name State Date Charter Forfeited

Brooklyn Florist Inc. N. Y. 1935.
Brooklyn Flying Service, Inc. N. Y. 1935.
Brooklyn Food Center Incorporated. N. Y. 1934.
Brooklyn Ford Dealers, Inc. N. Y. 1934.
Brooklyn, Fort Hamilton & Coney Island Railroad Co. Incorporated in New York in 1867. Reported extinct by New York State Railroad Commission. Road never completed or operated. Company's 7% bonds due 1877 not paid. No value found for bonds May 10, 1915 for inheritance tax. Other records dated 1911 state that these bonds are worthless. In view of the above we do not believe the bonds have any value.
Brooklyn Garage Owners Holding Corp. N. Y. 1935.
Brooklyn Garden Apartments, Inc. (N. Y.) This company is located at 725 4th Avenue, Brooklyn, N. Y. and we understand that the company has paid dividends every year since 1929.
Brooklyn German Theatrical Society. N. Y. 1933.
Brooklyn Grant-Gulf Burner Co., Inc. N. Y. 1933.
Brooklyn Grocery Co. Fla. 1936.
Brooklyn Guide, Inc., The. N. Y. 1935.
Brooklyn Gum and Confectionery Co., Inc. N. Y. 1934.
Brooklyn Heights Cafeteria, Inc. N. Y. 1934.
Brooklyn Heights Theatre Corporation. N. Y. 1935.
Brooklyn Holding Corporation. N. J. 1936.
Brooklyn Holdings Inc. N. Y. 1935.
Brooklyn Home Bldg. Co., Inc. Md. 1935.
Brooklyn Home Heating Corporation. N. Y. 1935.
Brooklyn Hospital Equipment Co., Inc. N. Y. 1935.
Brooklyn Ice Cream Co., Inc. N. Y. 1934.
Brooklyn Ice Rink, Inc. N. Y. 1935.
Brooklyn Importing Toy Co., Inc. N. Y. 1934.
Brooklyn Industrial Service, Inc., The. N. Y. 1935.
Brooklyn Jewel Lamp Co., Inc. N. Y. 1935.
Brooklyn Jobbers Butter & Eggs Corporation. N. Y. 1935.
Brooklyn Land Co., The. Fla. 1936.
Brooklyn Lathers Inc. N. Y. 1935.
Brooklyn Locomobile Inc. N. Y. 1935.
Brooklyn Mail Advertisers, Inc. N. Y. 1934.
Brooklyn Marine Power Company. Incorporated in New York, September 18, 1884. We do not find any trace of this company for a great many years and believe it has gone out of existence. On April 2, 1924 the above company was dissolved by Proclamation of the Governor. There has been no market for the stock for a number of years and we submit it as valueless as of October 2, 1929.
Brooklyn Markets Realty Corporation. N. Y. 1935.
Brooklyn Masterbuilders Cut Stone Corporation. N. Y. 1934.
Brooklyn Medical Arts Building, Brooklyn, N. Y. Dissolved July 8, 1927.
Brooklyn Mello Co., Inc. N. Y. 1934.
Brooklyn Metal Ceiling Company, Inc., The. N. Y. 1934.
Brooklyn-Miami Properties, Inc. Fla. 1936.
Brooklyn & Montauk R. R. It was reported that the common stock of this company was exchanged at par for stock of the Long Island R. R. Company, The preferred stock received $130. par value of Long Island stock for each $100. par share. The 5% bonds due 1938 were paid probably at par at the Central Hoover Bank & Trust Company, New York City.
Brooklyn Motor Truck Exchange, Inc. N. Y. 1934.
Brooklyn Motorcycle Sales & Service Co., Inc. N. Y. 1935.
Brooklyn-New Jersey Ferries, Inc. N. Y. 1935.
Brooklyn & New York Appetizing Distributors, Inc. N. Y. 1935.
Bklyn Novelty Scarf & Tie Co., Inc. N. Y. 1934.
Brooklyn Painting & Decorating Corporation. N. Y. 1935.
Brooklyn Parking Terminal, Inc. N. Y. 1935.
Brooklyn & Philadelphia Realty Co. Incorporated in New York on March 16, 1907 and according to Liber 29, page 241 of the County Clerk's office, the company was capitalized at $50,000.; shares $100. each, and started business with $30,000. The principal office of the company was located at Brooklyn, N. Y. The last known officers are as follows: Edward Clarkson, 2 Prospect Park West, Bklyn, N. Y.; Geo. H. Fischer, 2205 North 6th St., Phila., Pa.; Wm. D. Snow, 3714 North 16th St., Phila., Penna.; Wm. Braun, Jr., 1 Arch St., Phila., Penna.; Otto Schwegler, 5931 Market St., Phila., Penna. The corporation was dissolved by Proclamation in 1926.
Brooklyn Plaza Auction Rooms Inc. N. Y. 1935.
Brooklyn Produce Exchange Inc. N. Y. 1934.
Brooklyn Progressive Corporation. N. Y. 1935.
Brooklyn Properties Corporation. The Marine Midland Trust Company of New York City, made the following payments representing the First Distribu-

Name State Date Charter Forfeited

tion on the First Mortgage 6½% Serial Gold Loan Certificates dated October 1, 1924, due October 1, 1925 through 1939:

Maturity October 1, 1927—$591.85 per $1000. Cft.
" " 1, 1928—$563.83 " " "
" All others —$559.72 " " "

There is an unclaimed balance of $441.90 due on these issues.

On interest coupon due 4/1/28 from $1000. bond—$18.90.

On interest coupon due 10/1/28 from $1000. bond—$18.32.

Second Distribution.

Maturity October 1, 1927—$43.86 per $1000. Cft.
" " 1, 1928—$41.78 " " "
" All others —$41.48 " " "

There is an unclaimed balance of $16.06 due on issues.

On interest coupon due 4/1/28 from $1000. bond—$1.40.

On interest coupon due 10/1/28 from $1000. bond—$1.36.

Third Distribution

Maturity October 1, 1927—$6.54 per $1000. Cft.
" " 1, 1928—$6.23 " " "
" All others —$6.18 " " "

On interest coupon due 4/1/28 from $1000. bond—$.21.

On interest coupon due 10/1/28 from $1000. bond—$.20.

Brooklyn & Queens Heating Co., Inc. N. Y. 1935.
Brooklyn & Queens Lighting Equipment Co. Inc. N. Y. 1935.
Brooklyn Rapid Transit Co. Certificates of Deposit for 5% bonds due July 1, 1918, will receive for each $1000. Certificate at the Central Hanover Bank & Trust Company, New York City: $1100. in new 6% bonds, $100 in new 6% Preferred stock and $50. cash. Certificates of Deposit for First Ref. Mortgage bonds due July 1, 2002, will receive at above bank: $720. in new 6% bonds, $100. in new 6% preferred stock and 3.2 shares of new common stock. Preferred and common stock of Brooklyn Rapid Transit Co.—worthless.
Brooklyn Realty Corporation. Fla. 1936.
Brooklyn Rivera Theatre, Inc. N. Y. 1934.
Brooklyn Rubbish Removers Inc. N. Y. 1935.
Brooklyn Sales Board Company, Inc. N. Y. 1934.
Brooklyn Sash Weight Foundry, Inc. N. Y. 1935.
Brooklyn Scott & Seneca Avenue Realty Corporation. N. Y. 1935.
Brooklyn Service Station, Inc. Incorporated in New York on May 24, 1934 as a reorganization of Washington Concourse. The property of the latter company was bought in by the bondholders and new bonds of the present company were issued in exchange—par for par. The building is located at 235-245 Washington Street, Brooklyn, N. Y. The person in control at the present time is John R. Tappen, 85 Clarkson Ave., Bklyn, N. Y. The attorney is Mr. Snider of Chapman, Snider, Duke & Radebaugh, 55 Cedar St., N. Y. C. There is no market for the V. T. C. at this time.
Brooklyn Service Truck Co. Inc. N. Y. 1935.
Brooklyn Share Company, Inc. N. Y. 1935.
Brooklyn Ship Rigging Corporation. N. Y. 1935.
Brooklyn Shoe Co. Inc. N. Y. 1935.
Brooklyn Shopping News Company, Inc., The. N. Y. 1935.
Brooklyn Smelting & Refining Co. Inc. N. Y. 1935.
Brooklyn Sporting Goods Company, Inc. N. Y. 1935.
Brooklyn Spring & Cabinet Bed Co. Inc. N. Y. 1935.
Brooklyn Stable Manure Co., Inc. N. Y. 1935.
Brooklyn Surgical Instrument Company, Inc., The. N. Y. 1935.
Brooklyn Swimming Club, Inc. N. Y. 1934.
Brooklyn Syrup & Extract Corp. N. Y. 1934.
Brooklyn Tabernacle Co. Property foreclosed in 1894. No decree value found for bonds.
Brooklyn Tanning Co., Inc., The. N. Y. 1933.
Brooklyn Taxi Associates, Inc. N. Y. 1935.
Brooklyn Terralit Company, Inc. N. Y. 1934.
Brooklyn Therapeutic and Clinical Laboratories Inc. N. Y. 1934.
Brooklyn Towel Supply Corp. N. Y. 1935.
Brooklyn Towers Hotel, Inc. N. Y. 1935.
Brooklyn Traction Co. The preferred stock has a liquidating value of $47. per share. Collect from the New York Trust Company, New York City.
Brooklyn Trading Corporation. N. Y. 1933.
Brooklyn Travel Bureau, Inc. N. Y. 1935.
Brooklyn Trousers Co. N. J. 1935.
Brooklyn U-Drivit Corporation. N. Y. 1933.
Brooklyn Underwriters, Inc. N. Y. 1934.
Brooklyn Union Bus Terminal, Inc. N. Y. 1935.

Name State Date Charter Forfeited

Brooklyn Unique Inc., The. N. Y. 1935.
Brooklyn Upholstering Co., Inc. N. Y. 1935.
Brooklyn White Brick Corporation. N. Y. 1935.
Brooklyn Wireless Corporation. N. Y. 1935.
Brooklyn Workers' Co-operative Home, Inc. N. Y 1934.
Brooklynite, Inc. N. Y. 1934.
Brookman, J. A., Co., Inc. N. Y. 1933.
Brookmere Holding Corporation. N. Y. 1935.
Brookmire Shares Corporation. N. Y. 1935.
Brookridge Auto Parts Corp. N. Y. 1934.
Brooks, A. L., Co. Mass. 1936.
Brooks (A. L.), Inc. N. J. 1936.
Brooks, Abe, Inc. N. Y. 1935.
Brooks and Anderson, Inc. Del. 1937.
Brooks & Brooks Corp. Incorporated in New York and was located at 45 W 34th Street, New York City. In 1923 the company was reported out of business.
Brooks Bros. Soda Water Co. Inc. N. Y. 1935.
Brooks (Buford M.), Inc. N. J. 1937.
Brooks (C. A) & Co., Inc. Fla. 1936.
Brooks, C. W. Lumber Company. Oregon 1938.
Brooks Cabinet Co., Inc. Va. 1936.
Brooks Clothes, Inc. N. Y. 1935.
Brooks Company. Md. 1936.
Brooks Company. Md. 1937.
Brooks Cooperative Fruit Growers Ass'n. Ore. 1935.
Brooks, D. E., & Co., Inc. N. Y. 1935.
Brooks, David, Inc. N. Y. 1934.
Brooks Dining Room, Inc. N. Y. 1934.
Brooks Drug Co. Fla. 1936.
Brooks-Drugs, Inc. Fla. 1936.
Brooks Ellicott Corp. Md. 1936.
Brooks Enterprises, Inc. N. Y. 1933.
Brooks & Epstein, Inc. N. Y. 1934.
Brooks Furniture Co. Inc. N. J. 1934.
Brooks Golf Stroke Counter Company, Inc. N. Y. 1935.
Brooks and Hanlon, Inc. Del. 1935.
Brooks, Helen, Inc. N. Y. 1935.
Brooks & Himell Realty Co., Inc. Fla. 1936.
Brooks, Hodgson & Brooks, Inc. N. Y. 1934.
Brooks-Howard Corp. Del. 1935.
Brooks, Inc. Del. 1937.
Brooks, J. L., Co. N. J. 1934.
Brooks (J. Ovid), Inc. Fla. 1936.
Brooks J. W. & Son, Inc. Fla. 1936.
Brooks, James I., Inc. Mass. 1935.
Brooks Jewelry Co. N. J. 1935.
Brooks Jewelry Stores, Inc. N. Y. 1935.
Brooks (L. T.) & Co. Inc. Del. 1935.
Brooks Lawn Sprinkler & Irrigation System, Inc. Fla. 1936.
Brooks (Leslie E.) Co. Fla. 1936.
Brooks Mfg. Co. Inc. N. Y. 1935.
Brooks Market, Inc. Mass. 1935.
Brooks-McFarland Co. Fla. 1936.
Brooks, Milton H., Mfg. Co., Inc., Providence. R. I. 1935.
Brooks, O. M., Inc. Md. 1935.
Brooks of Washington, Inc. N. Y. 1935.
Brooks, Orville, & Co., Inc. N. Y. 1934.
Brooks Packing Corporation. Fla. 1936.
Brooks, Phillip, & Co., Inc. N. Y. 1933.
Brooks Properties, Inc. Fla. 1936.
Brooks Reed Gallery, Inc. Mass. 1936.
Brooks Sales Corporation. Fla. 1936.
Brooks, Samuel D., Inc. N. Y. 1935.
Brooks-Saucer Auto Service Co. Fla. 1936.
Brooks Securities Corporation. N. Y. 1934.
Brooks Securities, Inc. Del. 1936.
Brooks Simmons Realty Co. Fla. 1936.
Brooks Spring House, Inc. N. Y. 1934.
Brooks Steam Motors, Inc. The Brooks Steam Motors, Inc., was located at 622 Northumberland Avenue, Buffalo, N. Y. and was engaged in the manufacture of Steam busses. The company had branches at Jersey City, N. J., and New York City which were were discontinued in 1931. According to reports the company went into receivers hands and as far as we have been able to determine, the company is out of business. There was absolutely no market for the shares at any time near the date of death. It is our opinion that the preferred and common shares were worthless as of February 23, 1933 and submit them as such as of that date.
Brooks Steam Motors, Inc. Del. 1935.
Brooks, T. C., Co. Mass. 1933.
Brooks Valve Corp. Del. 1934.
Brooks, W. A., Furniture Co., Inc. Del. 1937.
Brookshire Tailors, Incorporated. N. Y. 1934.
Brookside Card & Paper Co. Inc. N. Y. 1935.
Brookside Contracting Co. Inc. N. J. 1935.
Brookside Duck Ranch, Inc. N. Y. 1934.
Brookside Farm Dairies, Inc. N. Y. 1935.
Brookside, Inc. Fla. 1936.

Name State Date Charter Forfeited

Brookside Inn, Inc. N. J. 1936.
Brookside Orchards. Ore. 1936.
Brookside Rest, Inc., The. N. Y. 1935.
Brookside Sanitarium. N. J. 1935.
Brooksville Abstract Co., The. Fla. 1936.
Brooksville Brick Co. Fla. 1936.
Brooksville Colored Investment Co. Fla. 1936.
Brooksville Cooperage & Mfg. Co., The. Fla. 1936.
Brooksville Crate Manufacturing Co. Fla. 1936.
Brooksville Electric Light & Water Co. Fla. 1936.
Brooksville Hardware & Supply Co. Fla. 1936.
Brooksville Hardwood Manufacturing Co. Fla. 1936.
Brooksville Herald Publishing Co. Fla. 1936.
Brooksville Hospital Association. Fla. 1936.
Brooksville Hotel Association. Fla. 1936.
Brooksville Hotel Co. Fla. 1936.
Brooksville Ice and Cold Storage Co. Fla. 1936.
Brooksville Investment Co. Fla. 1936.
Brooksville Land Co. Fla. 1936.
Brooksville Lumber Co. Fla. 1936.
Brooksville Nurseries. Fla. 1936.
Brooksville Orange Co. Fla. 1936.
Brooksville Prepared Stone Co. Fla. 1936.
Brooksville Veneer Co. Fla. 1936.
Brooksville Washed Limestone Co. Fla. 1936.
Brooksville Wholesale Grocery Co. Fla. 1936.
Brooktown Garage, Inc. N. Y. 1935.
Brookvale Pharmacy. N. J. 1936.
Brookwood Floral Co., Inc. Fla. 1936.
Broom County Athletic Corporation. N. Y. 1933.
Broom Realty Co. Del. 1936.
Broom Salvage & Derrick Corp. Md. 1936.
Broome Associates. N. J. 1937.
Broome County Land Co., Inc. N. Y. 1935.
Broome Motors, Inc. N. Y. 1934.
Broome St. Display Fixture Exchange Inc. N. Y. 1935.
Broome Trucking Co. Inc., The. N. Y. 1933.
Broomfield Hancox Co., Philadelphia, Pa. Name changed to Broomfield, Inc., Sept. 1, 1927.
Broomfield, Inc. Del. 1937.
Broomhall, Killough & Co., Inc. N. Y. 1935.
Bropar East Corporation. N. Y. 1935.
Bropell Radio, Inc. N. Y. 1935.
Brophy Auto Supply Company. Mass. 1937.
Brophy Counter Co. Mass. 1933.
Brophy Trucking Co. N. J. 1935.
Brorsurf Co. N. J. 1937.
Brosan Import and Sales Corporation. N. Y. 1935.
Broschart & Braun. N. Y. 1935.
Broschart Roofing Co., Inc. N. Y. 1935.
Brose, Andrew, & Son, Inc. N. Y. 1934.
Brose Holding Corporation. N. Y. 1935.
Brosil Company. N. J. 1936.
Brosis Realty Corporation, The. N. Y. 1935.
Brosius Bros. & Gormley, Inc. Md. 1935-1936.
Brosius Improvement Corp. Md. 1934.
Brosnaham Manufacturing Co. Fla. 1936.
Bross Consolidated Mining Co. Incorporated in New York on April 7, 1880 and was located in New York City. The corporation was dissolved by Proclamation in 1924. According to our records for 1901 the corporation was out of business. We found no value to the stock and therefore believe the shares are without value.
Brossard, J. R. & Co., Inc. Del. 1937.
Brossier & Brossier, Inc. Fla. 1936.
Brossier Investment Co. of Florida. Fla. 1936.
Brosterman & Silverstein Fur Co., Inc. N. Y. 1935.
Brosteck Farms Corporation. N. Y. 1935.
Brosyl Realty Corporation. N. Y. 1934.
Brotan Credit Stores Inc. N. J. 1935.
Brotan Realty Corporation. N. Y. 1933.
Brotchie Mercantile Co. Fla. 1936.
Broten Engineering Corporation. N. Y. 1934.
Brotherhood Credit Company, Inc. N. Y. 1935.
Brotherhood Investment Co. (Ohio). The Central National Bank of Cleveland, Ohio, informed us as follows on June 22, 1937: "As we understand it, all of the collateral pledged to secure the collateral trust bonds of the Brotherhood Investment Company were sold at the direction of the Bondholders Protective Committee and substantially all the proceeds were paid to the bondholders. The only remaining assets apparently consist of a deficiency judgment against the issuing Company, of very doubtful value, and a certificate of claim in the Standard Trust Bank of this city, in liquidation. "We have been informed that as and when sufficient funds are realized from the liquidation of this Certificate of Claim, there may be a purely nominal distribution to the bondholders." If you have not received any payments on the above bonds, we suggest your contacting the above bank. There was no equity left for the stock which is without value.

Name State Date Charter Forfeited

Brotherhood of Locomotive Engineers Cooperative Trust Co. N. Y. C. 1921. Name changed to Terminal Turst Co 1926.
Brotherhood of Locomotive Engineers Securities Corporation of New York. N. Y. 1935.
Brotherhood of Locomotive Engineers Securities Corporation of Pennsylvania. The Class A stock has a liquidation value of $16. per share. Collect from the United States District Court, Southern District of New York, New York City.
Brotherhood Stores, Inc. Del. 1934.
Brotherhood Stores, Inc. N. Y. 1933.
Brothers Holding Co. N. J. 1934.
Brothers & Kloess, Inc. Md. 1935.
Brothers Shoe Co., Inc. N. Y. 1935.
Brothers Soda Lunch Co., Inc. N. Y. 1935.
Brothers Valley Coal Company, Somerset, Pennsylvania. We received the following information from Mr. H. R. Reed of the subject company on January 6, 1937: "We are attaching a copy of our last statement, issued October 31, 1936, which you will find is anything but encouraging. The local county Commissioners have purchased from the County Treasurer, account of non-payment of taxes, over one hundred (100) of our properties, constituting nine-tenths of our holdings, and we are experiencing continous difficulty in meeting our payrolls when due. We are hopeful of reducing our indebtedness slightly during the next few months but as for placing any value on our stock, we would hesitate to do.

OCTOBER 31, 1936.

ASSETS

Cash	$ 63.84	(d)	
Accounts Receivable less $2000.000 for doubtful accounts	6,971.16		
Inventory—Mined Coal	1,300.66		$8,207.98
Securities Owned—The Myers Coal Co. preferred shares—cost and par value	400.00		
Notes Receivable	110.50		
International Reinsurance Corp.	1,789.64		2,300.14
Cost of properties—Purchasing acct.	3,578,846.13		
Less Reserve for depreciation	981,445.15		2,597,400.98
Unearned insurance premiums			200.96
			$2,608,110.06

LIABILITIES

Notes Payable	$ 17,521.35		
Accounts Payable	17,521.35		
Accrued taxes, local and state	55,498.64		$90,229.93
Capital:			
1st Pref. less Treasury stock	338,228.57		
2nd Pref. less Treasury stock	1,147,750.00		
Common less Treasury stock	1,045,938.71		2,531,917.28
Deficit			
December 31, 1935	612,732.87	(d)	
Jan. 1, 1936 to Oct. 31, 1936	2,615.57		
	615,348.44		
Less donated stock			
2nd preferred $2,250.00			
Common 599,061.29	601,311.29		14.037.15
			$2,608,110.06

Brotsky-Brown Realty Investment Co. Fla. 1936.
Broude & Bagran, Inc. Mass. 1937.
Brough (T. Gay) Co. Fla. 1936.
Broughton Aerial Systems, Inc. N. Y. 1935.
Broughton Drayton Corporation. N. Y. 1935.
Brouillet Products, Inc. Mass. 1933.
Brounstein Desk Co., Inc. N. Y. 1935.
Broussard Co., Inc., The. Del., 1937.
Brovar Chemical Co., Inc. N. Y. 1934.
Brovar Realty Corporation. N. Y. 1935.
Brow-Nee Service Station, Inc. N. Y. 1935.

Name	State	Date Charter Forfeited
Broward Abstract Co.	Fla.	1936.
Broward Amusement Co.	Fla.	1936.
Broward Awning & Drapery Co.	Fla.	1936.
Broward Baking Co., Inc.	Fla.	1936.
Broward Blue Print Co., Inc.	Fla.	1936.
Broward Building & Construction Co.	Fla.	1936.
Broward Building Supply Co., Inc.	Fla.	1936.
Broward Cigar Co.	Fla.	1936.
Broward Construction Co.	Fla.	1936.
Broward Corporation.	Fla.	1936.
Broward County Automobile & Garage Co.	Fla.	1936.
Broward County Fair Association, Inc.	Fla.	1936.
Broward County Lumber Co.	Fla.	1936.
Broward County Realty Board, Inc.	Fla.	1936.
Broward County Rubber Co.	Fla.	1936.
Broward County Security Corporation.	Fla.	1936.
Broward County Wills Sainte Claire Motor Co.	Fla.	1936.
Broward Credit Exchange, Inc.	Fla.	1936.
Broward Crude Oil Co.	Fla.	1936.
Broward Development Co.	Fla.	1936.
Broward Dredging Co.	Fla.	1936.
Broward Estates Corporation.	Fla.	1936.
Broward Farm Development Co.	Fla.	1936.
Broward Finance Co.	Fla.	1936.
Broward Grocery Co., The.	Fla.	1936.
Broward Holding Co.	Fla.	1936.
Broward Holding Corporation.	Fla.	1936.
Broward Hotel Co., The.	Fla.	1936.
Broward Insurance Agency, Inc.	Fla.	1936.
Broward Investment Co.	Fla.	1936.
Broward Laboratories, Inc.	Fla.	1936.
Broward Land Co.	Fla.	1936.
Broward Laundry, Inc.	Fla.	1936.
Broward Millwork, Inc.	Fla.	1936.
Broward Nash Co.	Fla.	1936.
Broward Plumbing Co.	Fla.	1936.
Broward Real Estate Co, Inc.	Fla.	1936.
Broward Realty Co.	Fla.	1936.
Broward Realty & Investment Co.	Fla.	1936.
Broward Rock Corporation.	Fla.	1936.
Broward Sportsmen's Club, Inc.	Fla.	1936.
Broward Tax Collection Agency, Inc.	Fla.	1936.
Broward Utilities Co.	Fla.	1936.
Browartz Plumbing Corporation.	N. Y.	1934.
Browder (E. H.), Inc.	Fla.	1936.
Browell Bus Co.	N. J.	1934.
Brower, A. J., Co. Inc.	N. Y.	1935.
Brower, Bailey Inc.	N. J.	1935.
Brower Brothers Corporation.	N. Y.	1933.
Brower Chemicals, Inc.	N. Y.	1935.
Brower Oil Heating Corp.	N. Y.	1935.
Brown, A., and Brothers, Inc.	Fla.	1936.
Brown, A. F., Company.	Mass.	1937.
Brown, A. G., & Co. Inc.	R. I.	1935.
Brown, A. J., & Co., Inc.	Mass.	1935.
Brown Arcade Bldgs. Inc.	Md.	1934-5.
Brown Auto Hospital, Incorporated.	N. Y.	1935.
Brown, B. W., Grain Co.	Mass.	1935.
Brown Battery Co.	Fla.	1936.
Brown-Belcher Lumber Co.	Fla.	1936.
Brown-Bell Corporation.	Fla.	1936.
Brown (Ben), Inc.	Fla.	1936.
Brown, Bergenfeld & Brown, Inc.	N. Y.	1934.
Brown, Betty, Frock Co., Inc.	N. Y.	1935.
Brown Beverages Corp.	Del.	1935.
Brown, Bill, & Co., Inc.	N. Y.	1935.
Brown Bros. & Brown, Inc.	Del.	1937.
Brown Bros. & Yellin, Inc.	N. Y.	1935.
Brown Brothers Co.	Fla.	1936.
Brown Brothers Holding Company.	N. J.	1936.
Brown Brothers Investing Company.	N. J.	1937.
Brown, C. D., Co.	Mass.	1936.
Brown, C. O., Inc.	Fla.	1936.
Brown (C. R.), Inc.	Fla.	1936.
Brown, C. S., Paper Corporation.	N. Y.	1935.
Brown, Chamberlain, Amusement Corporation.	N. Y.	1934.
Brown, Charles, & Company.	N. Y.	1935.
Brown, Charles H., Paint Company, The.	N. Y.	1935.
Brown-Chevrolet Co., Inc.	Fla.	1936.
Brown, Chipley & Co.	Fla.	1936.
Brown & Chipley, Inc.	Del.,	1937.
Brown, Clarence E., Charles H. Teller Realty Corporation.	N. Y.	1933.
Brown (Clarence), Inc.	Fla.	1936.
Brown, Clinton H., & Co., Incorporated.	N. Y.	1935.
Brown Clothing Shop, Inc.	N. J.	1935.
Brown & Company, Inc.	Md.	1937.
Brown & Crammer, Inc.	N. J.	1936.
Brown Costumes Inc.	N. Y.	1935.
Brown County Royalty Corp.	Colo.	1931.
Brown & Crowell, Inc.	Mass.	1934.
Brown D. A. & G. H., Company.	N. J.	1936.
Brown (D. Arthur) Associates, Inc.	Fla.	1936.

Name	State	Date Charter Forfeited
Brown, Dan, Construction Corp.	N. Y.	1935.
Brown-DeMilly Co., Inc.	Fla.	1936.
Brown Development Co.	Fla.	1936.
Brown, Douglas H., Construction Co., Inc.	N. Y.	1934.
Brown Drug Co.	Fla.	1936.
Brown & Duffy, Inc.	N. Y.	1934.
Brown & Dyer Shows, Inc.	N. Y.	1934.
Brown, E. Barratt, Corporation.	N. Y.	1935.
Brown, E. C., Inc.	Del.	1936.
Brown, E. I. & E., Realty, Inc.	N. Y.	1935.
Brown, Edward I., Estate, Inc.	N. J.,	1937.
Brown, Edward M., Company.	Md.	1935-6.
Brown, Edward Sargent, and Meyer E. Gusman, Inc.	N. Y.	1933.
Brown Electric Co.	Fla.	1936.
Brown Electric Works, Inc.	Fla.	1936.
Brown Electrical Construction Co., The.	Fla.	1936.
Brown Engineering Co., Inc., W. E.	Fla.	1936.
Brown, F., Co.	N. J.	1934.
Brown & Findeisen, Inc.	Fla.	1936.
Brown & Finerman Iron Works Inc.	N. Y.	1935.
Brown & Finn, Inc.	Md.	1935.
Brown Flour Company, Inc.	N. Y.	1933.
Brown (Frank N.), Inc.	Fla.	1936.
Brown, Frank P., Co.	Mass.	1935.
Brown, Frederick A., Inc.	R. I.	1935.
Brown, Frederick O., Reporting Corporation.	N. Y.	1934.
Brown Freight Forwarding Co. Inc.	N. Y.	1935.
Brown Fuel Company.	W. Va.	1937.
Brown, G. H. T., & Co. Inc.	Mass.	1933.
Brown, G. W., Co.	Fla.	1936.
Brown-Gaines Realty Co.	N. J.	1935.
Brown Garage, Inc.	N. J.	1937.
Brown, George D., Incorporated.	N. Y.	1933.
Brown, George L., Co.	R. I.	1935.
Brown, George Nelson, Inc.	Mass.	1933.
Brown (George W.) Co., Inc.	Fla.	1936.
Brown, Giles W., Co.	Fla.	1936.
Brown-Gordon Co.	Mass.	1934.
Brown, Grace, Inc.	N. Y.	1934.
Brown & Graffin, Inc.	N. J.	1934.
Brown, H. E., Timber Company.	Idaho	1936.
Brown, H. H., Co., The.	Fla.	1936.
Brown Hanson Company.	Maine	1936.
Brown Hardwood Co.	Fla.	1936.
Brown & Hart, Incorporated.	N. Y.	1935.
Brown Haulage Corporation.	N. Y.	1935.
Brown Holding Company, Inc.	N. J.	1936.
Brown-Holihan Sales & Engineering Corporation.	N. Y.	1935.
Brown-Hunter Company, Inc., The.	N. Y.	1935.
Brown, I. & H., Company, Inc.	N. Y.	1935.
Brown Investment Co.	Fla.	1936.
Brown Investment Co.	N. J.	1935.
Brown, J. D., Inc.	R. I.	1937.
Brown, J. H., Co.	Fla.	1936.
Brown, J. S., Co., Inc.	N. Y.	1935.
Brown, Jacob E., Inc.	N. Y.	1935.
Brown (James M.) Properties, Inc.	Fla.	1936.
Brown (James R.) Inc. (excused 1935, Me.).		
Brown-Jaspers Inc.	Del.	1935.
Brown, John G., Inc.	Mass.	1935.
Brown, John W., Mfg. Co., Columbus, Ohio. Acq. by Electric Auto Lite Co.		
Brown, Johnson & Company, Inc.	N. Y.	1934.
Brown & Kaplan, Inc.	N. Y.	1934.
Brown, Kaufman & Isaacson, Inc.	N. Y.	1935.
Brown, Keith C., & Co., Inc.	Mass.	1933.
Brown, L. A., Inc.	Fla.	1936.
Brown, L. S., Co.	Fla.	1936.
Brown Laboratories, Inc.	Mass.	1935.
Brown & Langan.	N. J.	1935.
Brown Ledge Camps, Inc.	N. Y.	1935.
Brown-Lermond Co.	Fla.	1936.
Brown-Levine Realty Corporation.	N. Y.	1935.
Brown-Lewis-Morrison, Inc.	Fla.	1936.
Brown, Louis J., Manufacturing Co., Inc.	N. Y.	1935.
Brown, M. J. Realty Company.	N. J.	1935.
Brown & Marchesseau Co.	Fla.	1936.
Brown, Mark H. Lumber Co.	Del.	1934.
Brown & Marston Fruit Co.	Fla.	1936.
Brown-Martin-Wells, Inc.	Fla.	1936.
Brown, Max E., & Co. Inc.	N. Y.	1935.
Brown & McGuhy, Inc.	N. Y.	1935.
Brown, Meier & Hemenway, Inc.	Del.,	1937.
Brown & Mensel, Inc.	N. J.	1937.
Brown Mills Syndicate, Inc.	N. J.	1936.
Brown, Morris Inc.	N. Y.	1935.
Brown Mortgage & Realty Corporation.	Fla.	1936.
Brown Motor Co., Velva,	N. D.	N. D. 1935.
Brown Motor Co., Inc.	Fla.	1936.
Brown Nagel Productions, Inc.	N. Y.	1935.
Brown, Nicholas L., Inc.	N. Y.	1935.
Brown Oil Company, Inc.	N. J.	1936.

Name State Date Charter Forfeited

Brown Ore Properties. Acquired by Sloss-Sheffield Steel & Iron Co.
Brown, Oscar G., and Co. N. J., 1936.
Brown Packing Company. Fla. 1936.
Brown, Percy & Co., Inc. Mass. 1934.
Brown Perfection Tube Company. N. Y. 1934.
Brown Place Mutual Corporation, The. N. Y. 1933.
Brown Printing Co. Fla. 1936.
Brown Produce Co. Fla. 1936.
Brown Produce Co. of Miami, Inc. Fla. 1936.
Brown Publishing Corp. N. Y. 1935.
Brown Publishing and Printing Company, Inc. N. J. 1936.
Brown, R. W. Inc. N. J. 1934.
Brown Radio & Appliance Corp. Mass. 1937.
Brown Realty Corp., The. Del. 1936.
Brown Realty and Investment Co. Fla. 1936.
Brown Reflector (Inc.). Mass. 1934.
Brown & Root Co. N. Y. 1935.
Brown and Rowe, Inc. N. Y. 1933.
Brown, Rufus H., Co. Inc. N. Y. 1933.
Brown, S. B., Jr., & Co. Fla. 1936.
Brown (S. B.), Jr., Inc. of West Palm Beach. Fla. 1936.
Brown, S. K., Inc. Fla. 1936.
Brown, S. M., Co., Inc. N. Y. 1935.
Brown-Schwimmer Co., Inc. Fla. 1936.
Brown Securities Co. Fla. 1936.
Brown Securities Corp. Md. 1937.
Brown Silver Fox Ranch, Inc. Me. 1934.
Brown and Styling, Inc. Del. 1937 !.
Brown-Syracuse Jewelry Corporation. N. Y. 1935.
Brown, T. J. Contracting Co., The. Fla. 1936.
Brown Taxi Corp. N. Y. 1933.
Brown Taxicab Co. Md. 1934.
Brown Taylor Building Corporation. Fla. 1936.
Brown Theatre Corp. Idaho 1936.
Brown, Thomas M., Inc. Md. 1937.
Brown-Thomason Drug Co. Fla. 1936.
Brown Tire Co., Inc. Fla. 1936.
Brown Tire Corporation. N. Y. 1935.
Brown, Tommy, Manufacturing Co., Inc. N. Y. 1935.
Brown Trading Co., The. Fla. 1936.
Brown Transfer & Storage Service, Inc. Fla. 1936.
Brown Transportation Co., Inc. Fla. 1936.
Brown Typewriter Company, Inc., The. N. Y. 1933.
Brown (W. E.) Properties, Inc. Fla. 1936.
Brown, W. M., Inc. Mass. 1933.
Brown-Wald, Inc. N. Y. 1935.
Brown & Warshaw, Inc. N. Y. 1935.
Brown & Wasilofsky, Inc. N. Y. 1935.
Brown & Wilcox Co. Fla. 1936.
Brown & Wilcox Investment Co. Fla. 1936.
Brown, Wm. H. & Bros. Co. Md. 1934.
Brown, William, Inc. N. Y. 1935.
Brown, William M., & Company, Inc. N. Y. 1935.
Brown & Williamson Tobacco Co. Company dissolved. Checks amounting to $11. per share were mailed to stockholders of record.
Browne (B. B.) Produce, Inc. Fla. 1936.
Browne & Brookfield, Inc. Del. 1934.
Browne & Corboy, Inc. Fla. 1936.
Browne, deCourcy, Inc. N. Y. 1935.
Browne, H. C., & Co. Ore. 1935.
Browne-Hoffman Theatres, Inc. Fla. 1936.
Browne Holding Co. Fla. 1936.
Browne, Mack, Corp. of New York. N. Y. 1935.
Browne Trading Corporation. N. Y. 1935.
Browne, W. G., Manufacturing Co., The. N. Y. 1935.
Brownell Burch Mallon, Inc. Fla. 1936.
Brownell and Burt, Inc. Mass. 1936.
Brownell (C. K.), Inc. Fla. 1936.
Brownell Ditch Co. Ore. 1936.
Brownell, H. C., Company. Incorporated in New York on September 13, 1889 and was located in New York City. We searched our records from 1893 to 1901 and found no record of the company. It is our opinion that the company went out of business before 1900. We found no value to the stock and therefore believe the shares are without value.
Brownell J. K. Hardware Company. N. J. 1936.
Brownell (J. Leo) Inc. Fla. 1936.
Brownell (John R., Inc. Fla. 1936.
Brownell, M. H., Company. Idaho 1936.
Brownell-Mason Co., The. Mass. 1934.
Brownell Realty Co., Inc. Fla. 1936.
Brownell Tire Co. Fla. 1936.
Browner, A. Edward, Inc. N. Y. 1935.
Browne's Locomotive Gas & Fuel Co. Incorporated in New York on February 3, 1886 and was located in New York City. The corporation was dissolved by Proclamation in 1924. The corporation was not in existence in 1901. Apparently it went out of existence before then. We found no value to the stock and therefore believe the shares are without value.
Brownes New Process Gas Generating Company. Incorporated in New Jersey on Sept. 4, 1882 and was located at Jersey City, N. J. in 1911. The company's term of existence terminated on September 1, 1932. The company never filed a report since incorporation. We found no value to the stock and therefore believe the shares are without value.
Brownie & Bros. Inc. N. Y. 1935.
Brownie Cigar Stores Incorporated. N. Y. 1935.
Brownie Farms, Inc. Fla. 1936.
Brownie Fur Co., Inc. N. Y. 1935.
Brownie Golf Courses, Inc. N. Y. 1935.
Brownie Photo Finishing Co., Inc. N. Y. 1934.
Brownie Razor Co., Inc. Del., 1937.
Brownie Syrup and Extract Company. N. J. 1936.
Brownie's Inc. Idaho 1935.
Brownie's Restaurant, Inc. N. Y. 1934.
Browning Bros. Amusement Co. Inc. N. J. 1935.
Browning Carrier Corp. R. I. 1935.
Browning, Charles, Inc. N. J. 1935.
Browning-Drake Corp. Mass. 1934.
Browning-Drake Radio Corp. Mass. 1933.
Browning (E. B.) & Co., Fla. 1936.
Browning-Fernside Co. Fla. 1936.
Browning, Geo., Co. Inc. Md. 1936.
Browning King & Co. Receivers appointed in 1932. Went into bankruptcy in 1934.
Browning, Mesheck Fishing & Hunting Club, Inc. Md. 1934.
Browning Motor Co., Inc. Fla. 1936.
Browning Sanitarium, Inc. N. Y. 1934.
Browning Sisters, Inc. Fla. 1936.
Brownings Inc. Del. 1935.
Brownington Realty Company. N. J. 1937.
Brownlight Manufacturing Co., Inc. N. Y. 1934.
Brownlow, Roberts Corporation. N. Y. 1935.
Brownridge Co., The. Mass. 1934.
Brown's Beach, Inc. Fla. 1936.
Brown's Boat Yard Corporation. N. Y. 1935.
Brown's Buyers Service, Inc. N. Y. 1935.
Brown's Cafeteria, Inc. Fla. 1936.
Brown's Cleaning and Dye Works Inc. N. J. 1935.
Brown's Concrete Products Co. N. J. 1934.
Brown's, David E., Sons, Inc. N. Y. 1935.
Brown's Delicious Cookies Co., Inc. N. Y. 1935.
Brown's, Ed. J., Society Orchestra, Inc. N. Y. 1935.
Brown's Good Food, Inc. Fla. 1936.
Brown's, Inc. Va. 1936.
Brown's Live Poultry Market, Inc. N. Y. 1935.
Brown's Lunch System, Inc. Mass. 1934.
Brown's Men's Shops, Inc. N. Y. 1934.
Brown's Mills Financing and Construction Corp. Del., 1937.
Brown's Mills Holding Co. N. J. 1935.
Brown's Mills Novelty Manufacturing Co. Del. 1936.
Brown's Newark and New York Express Company. N. J. 1937.
Brown's Newport Express, Inc. N. Y. 1934.
Brown's Open Kitchen, Inc. N. Y. 1934.
Brown's Properties, Inc. Fla. 1936.
Brown's Shop, Inc. Fla. 1936.
Brown's Store, Inc. N. J. 1936.
Brown's Tourist Cottages, Inc. N. Y. 1934.
Brownsboro Oil Corp. Del. 1937.
Brownshield's Realty Service, Inc. N. Y. 1935.
Brownson Brick Co. Fla. 1936.
Brownson Library Association. Del., 1937.
Brownstein Bros. Inc. N. Y. 1935.
Brownstein, Julius B., Inc. N. Y. 1935.
Brownstone, J. C., and Company. N. Y. 1935.
Brownsville Auto Parts Corp. N. Y. 1934.
Brownsville Baths, Inc. N. Y. 1934.
Brownsville & Boston Slate Co. Incorporated in Maine on June 30, 1911 and filed its last return in 1919 at which time it lost its charter. The meeting for the organization was held at the office of Horace Mitchell, Kittery, Maine. Pres. & Treas. W. S. Putnam, York Harbor, Me. Director, Ralph E. Abbott, 127 Broad St., Boston, Mass. Director, Charles W. Swaine, 25 Huntington Ave., Boston, Mass. We found no value to the stock and therefore believe the shares are without value.
Brownsville Business Associates, Inc. N. Y. 1935.
Brownsville & East New York Gasoline Co., Inc. N. Y. 1934.
Brownsville Finance Corporation. N. Y. 1935.
Brownsville Fruit Distilling Company. N. Y. 1935.
Brownsville Fur Dressing Corporation. N. Y. 1935.
Brownsville Golf Club Inc. N. Y. 1935.
Brownsville Plumbing & Heating Supply Co. Inc. N. Y 1935.
Brownsville Poultry Co. Inc. N. Y. 1935.

Name State Date Charter Forfeited

Brownsville Trading Corporation. N. Y. 1935.
Brownsville Whippet-Knight Inc. N. Y. 1935.
Browntan Theatrical Enterprises, Inc. N. Y. 1935.
Browvale Building Corporation. N. Y. 1934.
Broxbourne Plays, Inc. N. Y. 1935.
Broza Products Corporation. N. J. 1937.
Brozen-Freres, Inc. N. Y. 1934.
Brubay Realty Corporation. N. Y. 1933.
Bruce, B. K., Building Company Inc. N. Y. 1935.
Bruce & Brown, Inc. Fla. 1936.
Bruce Co., The. Fla. 1936.
Bruce Construction Corporation. Fla. 1936.
Bruce & Corell, Inc. N. Y. 1935.
Bruce Engineering, Inc. N. Y. 1935.
Bruce Evans Corp. Del. 1936.
Bruce Flooring Corp. N. J. 1935.
Bruce, H. T., & Company, Incorporated. N. Y. 1935.
Bruce Hotel Co. N. J. 1934.
Bruce Lubricating Co. R. I. 1935.
Bruce Mining Company of Colorado. Incorporated under the laws of Colorado. Charter expired February 2, 1911 by statute of limitation. No value found for stock for inheritance tax. Therefore it is our opinion that the shares are without value.
Bruce Motor Truck Co. Fla. 1936.
Bruce Products Co., Inc. Fla. 1936.
Bruce Products Corp. N. J. 1934.
Bruce & Sparkles, Inc. Mass. 1937.
Bruce Underparment Co., Inc. N. Y. 1935.
Bruck, Adolph, Co., Inc. N. Y. 1935.
Bruck & Company, Inc. N. Y. 1933.
Bruckheimer, Edwin, Co., Inc. N. Y. 1933.
Bruckner Mfg. Co. Inc. Del. 1934.
Bruckner Thermo-Cycle Corporation. N. Y. 1933.
Bruckner & Zucker Corporation. N. Y. 1933.
Brudno Farms, Inc. N. Y. 1933.
Brueckien Realty Corporation. N. Y. 1935.
Bruehwiler Embroidery Co. N. J. 1937.
Bruen, Edwin C., Inc. N. Y. 1935.
Bruen, Theodore A., Inc. N. J. 1934.
Bruenn, L. S., Agency Inc. N. Y. 1935.
Bruhn, John P., & Co. Inc. N. Y. 1935.
Bruhn, Max, Inc. N. J., 1936.
Bruhns, C. A., Stewart-Widder Corporation. N. Y. 1934.
Bruka Realty Corporation. N. Y. 1935.
Brumberg-Coyle-Kantor Incorporated. N. J. 1937.
Brumby, Joe B., Co. Inc. Del. 1934.
Brumer, S., & Co., Inc. N. Y. 1935.
Brumm & Bartlett, Inc. Fla. 1936.
Brummel Haberdasher, Inc. N. Y. 1935.
Brummer & Churgin, Inc. N. Y. 1935.
Brummer, Rhea, Ltd. N. Y. 1935.
Brumon Realty Corp. N. J. 1934.
Brun, Boyce & Company, Inc. N. Y. 1935.
Brundage, A. R., Inc. N. Y. 1935.
Brundage & Barron, Inc. N. Y. 1935.
Brundage & Fort, Inc. Fla. 1936.
Brundage Sales Corporation. N. Y. 1935.
Brunel, E., Studios, Inc. Mass. 1935.
Brunelier Co. Inc. N. Y. 1935.
Brunell, A. A., Company, Inc. Mass. 1934.
Brunell Toy Company, Inc. N. Y. 1933.
Bruner Francis A., Inc. N. J. 1936.
Bruner Health, Inc. Mass. 1936.
Bruner Watch Co., Inc. N. Y. 1935.
Brunetti, Cannizzo, Coppola & Viflett, Inc. N. Y. 1934.
Bruni, A., Incorporated. N. Y. 1933.
Bruni Shoe Stretcher Company. N. J. 1937.
Brunig, F. W. P., Inc. N. Y. 1935.
Bruning Bros., Inc. Md. 1934-5-6.
Bruning Brothers, Inc. Md. 1937.
Bruni's, Louise, Frocks, Inc. N. Y. 1934.
Brunjes Confectionery Co. Inc. N. Y. 1935.
Brunjes Homes, Inc. N. Y. 1935.
Bruni, Henry, Co., The. N. Y. 1934.
Brunland Knitting Mills, Inc. N. Y. 1935.
Brunner Adjustable Hangar Co., Inc., The. N. Y. 1935.
Brunner Bros., Inc. N. Y. 1935.
Brunner Construction Company. N. J. 1936.
Brunner Holding Corporation. Fla. 1936.
Brunner-Winkle Aircraft Corp. This company was sold to the Bird Aircraft Corp. in 1930. In March 1933 the Bird Aircraft Corp. went out of business. The Speed Bird Corp. at Keyport, N. J. through a deal obtained the right to supply spare parts for these airplanes. The shares have no value.
Bruno Art Studio. Oregon 1937.
Bruno Coat Co. Inc. N. Y. 1935.
Bruno Concrete Construction Corporation. N. Y. 1935.
Bruno Construction Co. Inc. N. J. 1935.
Bruns & Foster, Druggists, Inc. Fla. 1936.
Bruno Investment Association. N. J. 1934.
Bruno, John B., Inc. N. Y. 1934.
Bruno Manufacturing Co., Inc. N. Y. 1935.

Name State Date Charter Forfeited

Bruno, P., & Company, Inc. N. Y. 1933.
Bruno Radio Corporation. N. Y. 1933.
Bruno Restaurant, Inc. R. I. 1935.
Bruno, Wm. A., & Co., Inc. N. Y. 1935.
Brunor Realty Corporation. N. Y. 1934.
Bruns-Jonsrud Lumber Company. Oregon 1937.
Bruns of New Brunswick. N. J. 1934.
Brunson (A. S.) Realty Co., Inc. Fla. 1936.
Brunson, (A. S.) Realty Co., Inc. The. Fla. 1936.
Brunson-Dowell Land Co. Fla. 1936.
Brunswick Auto Supply Company. Maine 1936.
Brunswick-Balke-Collender Co. of Mass. Mass. 1933.
Brunswick Beef Co. N. J. 1935.
Brunswick Billiard Academy, Inc. Fla. 1936.
Brunswick Construction Co. The First Consolidated Mortgage 4½% bonds due 1923 have a decree value of $323.99 per $1000. bond representing two payments. Collect on unstamped bonds from the Irving Trust Company, New York City.
Brunswick Contracting Co., Inc. N. Y. 1935.
Brunswick County State Bank. Va. 1937.
Brunswick Dress Co., Inc. N. J. 1934.
Brunswick Drug Company. N. J. 1936.
Brunswick Engineering Co. N. J. 1934.
Brunswick Financial Corp. Del. 1935.
Brunswick Fuel Device Corp., New York City. Dissolved Sept. 22, 1927.
Brunswick Garage, Inc. Mass. 1934.
Brunswick Hardware Company. Maine 1936.
Brunswick-Harris Corporation. N. Y. 1935.
Brunswick Heights Land Association. N. J. 1934.
Brunswick Homes & Farms, Inc. N. J. 1934.
Brunswick Hotel Co. Mass. 1934.
Brunswick Hudson-Essex Co. N. J. 1934.
Brunswick Investment Company. Incorporated Georgia prior to 1891. Registrar in 1891 Farmers Loan & Trust Company. Stock reported worthless in 1904 and no trace of the company found. No value found for stock November 7, 1913 for inheritance tax.
Brunswick Knitting Co., Inc. N. Y. 1935.
Brunswick Kroeschell Co., New Brunswick, N. J. Merged into Carrier Corp.
Brunswick Land & Lumber Co. Del. 1935.
Brunswick Made Draperies, Inc. N. J. 1935.
Brunswick Motor Co. N. J. 1934.
Brunswick Motor Mart. Maine 1936.
Brunswick Music Shops, Inc. Md. 1937.
Brunswick Packing Co., Inc. N. Y. 1935.
Brunswick Paper Box Corp. Me. 1934.
Brunswick Realty Company. N. J. 1936.
Brunswick Salon of Fifth Avenue, Inc. N. Y. 1935.
Brunswick Shoe Co., Inc. Mass. 1936.
Brunswick Silk Works, Inc. N. Y. 1935.
Brunswick Street Railroad Co. Value of 1st Mtge 5% bonds due January 1, 1912 with July 1, 1891 and subsequent coupons attached No. 91 for $500. Company chartered in 1884 and started operations in 1887. Funded debt $150,000. of 5% bonds. Proceedings were instituted in 1892 in the Superior Court, Glynn County, Georgia, against the above company by L. D. Hoyt & Co. and others as creditors. The Farmers Loan & Trust Co. as Trustee under the Mortgage given to secure the above bonds was granted leave to intervene in those proceedings and thereafter filed its bill of complaint to foreclose the Mortgage. It appears that the final decree dated Feb. 22, 1893 providing for the sale of the properties was entered upon the consent of all litigating parties. It provided that the purchaser should make a cash payment of at least $10,000. but that the balance might be paid with bonds of the above issue. The decree also provided for the payment out of the cash proceeds of certain priority claims of considerable amount. Apparently the property was sold on April 4, 1893 for $10,000. cash, which cash was consumed in the payment of costs, expenses and fees and that the bondholders realized nothing from the sale.
Brunswick Subscription Company. N. Y. 1935.
Brunswick Terminal and Railway Securities Co. Incorporated under Georgia laws in January 1897, and has real estate holdings in Brunswick, Georgia and on St. Simon's Island, which comprises approximately 4,300 lots in the City of Brunswick, and about 5,000 acres of land in the nearby vicinity. The company on September 13, 1933 filed a voluntary petition in bankruptcy in the United States District Court. Mr. R. A. Gould, care of Brunswick Hardware Company, Brunswick, Georgia was appointed Trustee in bankruptcy and was at March 16, 1935 still in the process of liquidating the company's assets. The following is a summary of Assets and Liabilities as furnished to E. K. Bennett, Referee in Bankruptcy, Waycross, Georgia as of October 16, 1933.

Name State Date Charter Forfeited

ASSETS

Real Estate	$332,086.
Office Equipment	500.
Securities	4,000.
Note receivable	26,342.
Total	$362,928.

LIABILITIES

Taxes	$ 14,428.
Paving	8,700.
Unsecured claims	52,718.
Secured claims	3,500.
Total	$79,346.

On February 2, 1934 the Trustee reported that the assets of the company showed considerable more worth than the liabilities and it was hoped by the Court to liquidate the indebtedness and return the company's remaining assets to the stockholders. Mr. George W. Steele, attorney and president of the company, located at 20 Exchange Place, New York City, informed me on June 5th, 1935 that the company is still in the process of liquidation and that its assets exceed liabilities by about $100,000. Statement of condition as of Dec. 31, 1936, showed the following:

Assets:

Unimproved real estate at appraised valuation	$102,480.00
Notes receivable	4,381.00
Securities Owned	5,000.00
Cash	3,770.00
Items in process of collection	8,778.00
Total Assets	$124,409.00
Liabilities	99,496.00

Brunswick Terrace Land Company. N. J. 1936.
Brunswick Theater Corp. Md. 1935.
Brunswick & Western R. R. Co. Any decree value for these bonds may be held by the Manufacturers Trust Company, New York City.
Brunswick X-Ray Laboratory, Inc. N. J. 1934.
Brunton (John) Productions, Inc. Fla. 1936.
Brunton Piano Company. N. J. 1936.
Brunton Realty Company. N. J. 1937.
Bruper Realty Co. N. J. 1934.
Brupol Realty Corporation. N. Y. 1935.
Bru-Sal, Inc. N. Y. 1935.
Brush, Inc. Fla. 1936.
Brush-Keen Beauty School, Inc. N. Y. 1934.
Brush Photoplay Co. Fla. 1936.
Brush (R. F.) & Son., Inc. Fla. 1936.
Brush-Sponge Manufacturing Co., Inc. N. Y. 1935.
Brush, William J., Corporation. N. Y. 1934.
Brushaber Steel Corporation. N. Y. 1935.
Brushton Enterprise Real Estate Co. Del. 1936.
Bruson Hall, Inc. N. Y. 1935.
Brussel, P. Inc. N. J., 1936.
Brussel Produce & Fruit Co., Inc. N. J. 1937.
Brussels, I., & Co., Inc. N. J. 1935.
Brust Roofing Co., Inc. N. Y. 1934.
Brustin & Strugates, Inc. N. J. 1936.
Brustus Corporation, The. Fla. 1936.
Bry-Co., Development Co. Fla. 1936.
Bry Realty Co. N. J. 1937.
Bryan (Albert B.) Co., Inc. N. J. 1937.
Bryan, Alfred, Inc. N. Y. 1935.
Bryan Boiler Co., Inc. N. Y. 1935.
Bryan & Bryan, Inc. Fla. 1936.
Bryan (C. J.), Inc. Fla. 1936.
Bryan, Clarence A., Inc. N. Y. 1935.
Bryan Construction Co. Fla. 1936.
Bryan Detective Agency, Inc. Fla. 1936.
Bryan (Dr. N. L.), Inc. Fla. 1936.
Bryan-Faulkner Co., Inc. Fla. 1936.
Bryan Fish Co. Fla. 1936.
Bryan Grocery Co. Fla. 1936.
Bryan, H. Phil, Inc. Fla. 1936.
Bryan & Holloway Construction Co., Inc. Fla. 1936.
Bryan Ice & Cold Storage Co. Fla. 1936.
Bryan (J. A.) Piano Co. Fla. 1936.
Bryan, Keefe & Co. Fla. 1936.
Bryan-Martin-Lane, Inc. Fla. 1936.
Bryan Park Construction Corporation. N. Y. 1934.
Bryan Park Estates, Inc. Fla. 1936.
Bryan Park Grocery Co., Inc. Fla. 1936.
Bryan Park Realty Corp. Va. 1937.
Bryan Realty Co. Fla. 1936.
Bryan Realty & Investment Co., Inc. Fla. 1936.
Bryan Sales Co. Fla. 1936.
Bryan-Snow-Baldrick Co. Fla. 1936.
Bryan & Snyder Co., The. Fla. 1936.

Name State Date Charter Forfeited

Bryan (Tom M.) Properties, Inc. Fla. 1936.
Bryandale Investment Co. Fla. 1936.
Bryans, Edward, Sr., & Sons, Mouse River Horse & Cattle Co., Grano, N. D. N. D. 1935.
Bryan's, Inc. Fla. 1936.
Bryant Agency, Inc. N. Y. 1935.
Bryant Athletic Club, Inc. N. Y. 1934.
Bryant Ave. Realty Corp. N. Y. 1935.
Bryant Brothers. Fla. 1936.
Bryant Builders & General Contractors Inc. N. Y. 1935.
Bryant, C. A., Co. Mass. 1935.
Bryant Chemical Corporation. N. Y. 1934.
Bryant Credit Co., Inc. N. Y. 1935.
Bryant Delicacies Inc. N. Y. 1935.
Bryant Electric Refrigerator Corporation. N. Y. 1935.
Bryant Estates, Inc. N. Y. 1935.
Bryant Flooring Corporation. N. Y. 1935.
Bryant Food Shop Inc. N. Y. 1935.
Bryant, Forest L., Company, Inc. N. Y. 1935.
Bryant Fruit Corporation. N. Y. 1935.
Bryant Garment Co., Inc. N. Y. 1935.
Bryant & Garrison Corporation. N. Y. 1933.
Bryant & Gray, Inc. Fla. 1936.
Bryant Hat Co., Inc. N. Y. 1935.
Bryant Hotel Company. N. J. 1937.
Bryant Hotels Corporation. N. Y. 1935.
Bryant Investing Corp. N. J. 1934.
Bryant Investment Corporation. Fla. 1936.
Bryant Leather Goods Corporation. N. Y. 1935.
Bryant, Marion, Inc. N. Y. 1935.
Bryant (N. C.) Co., Inc. Fla. 1936.
Bryant-Owens Investment Co. Fla. 1936.
Bryant Park Bank, N. Y. This bank is in liquidation and has paid liquidating dividends amounting to $15.00 per share. These payments were made before March 5, 1934 and we understand that Louis Marcus has received his pro rata share. Mr. Ruben of Ruben & Brown, 291 Broadway, N. Y. C. informed us that the bank expects to pay about $1.00 per share as a final liquidating dividend. Therefore, we submit $1.00 per share as fair as of March 5, 1934.
Bryant Park Employment Agency, Inc. N. Y. 1934.
Bryant, Paul L., Company, Inc. N. Y. 1935.
Bryant Payment Plan, Incorporated. N. Y. 1935.
Bryant Petroleum Corporation. N. J. 1937.
Bryant Plumbing and Heating Co., Inc. N. Y. 1935.
Bryant Refrigerator Equipment Corporation. N. Y. 1935.
Bryant Service, Inc. Del. 1934.
Bryant Silk Hosiery Corp. N. Y. 1935.
Bryant Stands Inc. N. Y. 1935.
Bryant Theatre Ticket Service, Inc. N. Y. 1933.
Bryant Turpentine Co., Fla. 1936.
Bryant-Washburn Co., (The). Fla. 1936.
Bryant's Music House, Inc. N. Y. 1933.
Brybarb, Inc. N. Y. 1933.
Bryce & Co., Inc. Mass. 1933.
Bryce Lumber Co., Inc. Fla. 1936.
Bryce & Thompson Building Corporation. N. Y. 1934.
Bryer, A & B Harry, Inc. N. Y. 1935.
Bryer Shoe Company, Inc. N. Y. 1935.
Bryer's, Dave, Clothes Shop, Inc. N. Y. 1933.
Bryers Welding Service, Incorporated. N. Y. 1935.
Bryn Mawr Gramatan Corp. N. Y. 1934.
Bryn-Mawr Properties, Inc. Fla. 1936.
Brynly Bootery, Inc. N. Y. 1934.
Brysa Land Co. Fla. 1936.
Brysen Realty Corporation. N. Y. 1935.
Bryson-Brothers Co. Fla. 1936.
Bryson-Bryan Corporation. Fla. 1936.
Bryson Co., Inc. Fla. 1936.
Bryson Construction Co. Fla. 1936.
Bryson (Frank) Haines City Corp. Fla. 1936.
Bryson Frank, Inc. Fla. 1936.
Bryson (Frank) Investment Co. Fla. 1936.
Bryson (Frank) Properties, Inc. Fla. 1936.
Bryson-Hood Co., Inc. Fla. 1936.
Bryson (Walter J.) Concrete Co., Inc. Fla. 1936.
Bryson (Walter J.) Contracting Co., Inc. Fla. 1936.
Bryson (Walter J.) Investment Co. Fla. 1936.
Bryson (Walter J.) Paving Co. Fla. 1936.
Bryto Products Co. Del., 1937.
Bryton Lunch, Inc. N. Y. 1934.
Brywill Realty Co. Fla. 1936.
Bubak Realty Co., Inc. N. J. 1934.
Bubblette Silks, Inc. N. Y. 1934.
Bubenheim, Peter, Inc. N. Y. 1935.
Bubser, Jacob, Inc. N. Y. 1935.
Buccaneer Holding Co., Inc. Fla. 1936.
Buccleuch Corporation. N. J. 1937.
Buch Coal and Ice Co., Inc. N. Y. 1935.
Buch, F., Hat Mfg. Co., Inc. N. Y. 1934.
Buch Realty Co., Inc. N. Y. 1935.
Buchalter Tool Co., Inc. N. Y. 1933.

Name State Date Charter Forfeited

Buchanan Aeroplane Corp. Del. 1934.
Buchanan, Alice T., Inc. N. Y. 1935.
Buchanan and Bolt Wire Co. Mass. 1934.
Buchanan & Clifton Forge R. R. First & Second Mortgage bonds were exchanged for new securities in the Chesapeake & Ohio Ry.
Buchanan & Crowder, Inc. Fla. 1936.
Buchanan Engineering Corp. N. Y. 1935.
Buchanan Estates, Inc. Fla. 1936.
Buchanan, F. C., Inc. Fla. 1936.
Buchanan (F. C.) Corporation. Fla. 1936.
Buchanan Hand Laundry, Inc., The. N. Y. 1935.
Buchanan Industrial, Co-operative and Provident Society, Inc. N. Y. 1935.
Buchanan, James, Incorporated. N. Y. 1935.
Buchanan (L. L.) & Co. Fla. 1936.
Buchanan Management Corporation. Fla. 1936.
Buchanan Meat and Grocery Co., Inc. Va. 1936.
Buchanan Seated Corset Company, Inc. N. Y. 1935.
Buchanan Tax Checking System. Fla. 1936.
Buchanan Trading Corp. Del. 1934.
Buchanan, W. B. & Son, Inc. N. J. 1936.
Buchanan (Walton), Inc. Fla. 1936.
Buchanan Fruit Co. Fla. 1936.
Buchberg Fur Co., Inc. N. Y. 1935.
Buchberg, J., Inc. N. Y. 1935.
Buchen and Waifield Garages, Inc. N. Y. 1935.
Bucher & Gibbs Plow Co. Del. 1935.
Bucher's Flexible Ventilating Fiber Box & Crate Co. Fla. 1936.
Buchhalter & Schachter, Inc. N. Y. 1935.
Buchheimer Marshall Co. Md. 1934-36.
Buchholz Co., The. Mass. 1936.
Buchholz Sign Co. Mass. 1935.
Büchler, Adolf, Inc. N. Y. 1935.
Buchler Corporation, The. N. Y. 1935.
Buchman-Bloch Company, Inc. N. Y. 1934.
Buchman-Kirstein, Inc. N. Y. 1934.
Buchman, M., Inc. N. Y. 1934.
Buchman, Massey & Brunswick, Inc. N. J. 1934.
Buchman's Inc. Fla. 1936.
Buchmuller Realty Co. N. J. 1934.
Buchner Co., The. Del., 1937.
Buchner Leather de Luxe, Inc. N. Y. 1935.
Bucholtz, H., Son & Co. Del. 1936.
Buchova Art Shop, Incorporated. N. Y. 1935.
Buch's Chemists, Inc. N. Y. 1935.
Buchsbaum and Sussman, Inc. N. Y. 1935.
Buchsbaum's Meat Market, Inc. N. Y. 1935.
Buchspies, M. B., Inc. N. Y. 1935.
Buchstein & Gartner, Inc. N. Y. 1935.
Buchwald Delivery & Express Co. Md. 1934.
Buchwald & Dorosh, Inc. N. Y. 1935.
Buchwald's Inc. N. J. 1937.
Buchwalter, Inc. N. Y. 1935.
Buck and Benny, Inc. N. J. 1936.
Buck Brothers, Inc. N. Y. 1935.
Buck & Bubbles, Inc. N. Y. 1935.
Buck, C. H., and Co. Del. 1936.
Buck Coal Co. N. J. 1935.
Buck Creek Holding Co., Inc., The. Fla. 1936.
Buck Creek R. R. Acquired by Norfolk & Western Ry. in 1936.
Buck Drug Company, Inc. N. Y. 1935.
Buck, George R., Inc. N. J. 1935.
Buck Holding Co. Fla. 1936.
Buck Island Cattle Co. Fla. 1936.
Buck, J. L., & Sons, Inc. Va. 1937.
Buck Mountain Nevada Gold Mines Co. Arizona 1931.
Buck Novelty Co., Inc. N. Y. 1934.
Buck Productions, Inc. N. Y. 1933.
Buckbee Construction Company Inc., The. N. Y. 1935.
Buckcanister Corp. Del 1935.
Buckels, (C.), Inc. Fla. 1936.
Buckett (R. B.) & Co., Inc. Del. 1935.
Buckeye Building Corporation. Fla. 1936.
Buckeye Co., Inc. Fla. 1936.
Buckeye Development Co. Fla. 1936.
Buckeye Garage, Inc. Fla. 1936.
Buckeye Holding Co. Fla. 1936.
Buckeye Investment Co. Fla. 1936.
Buckeye Investment Company. Ore. 1935.
Buckeye Land Co. Fla. 1936.
Buckeye Lime Growers Association, The. Fla. 1936.
Buckeye Nurseries. Fla. 1936.
Buckeye Orange Growers' Corporation, The. Fla. 1936.
Buckeye Placer Mining Company. Inc. N. J. and changed its name to Edmund Quartz Mining Co. on June 4, 1903. The company lost its charter in 1907.
Buckeye Plumbing Co. Fla. 1936.
Buckeye Real Estate Co., The. Fla. 1936.
Buckeye Realty Co., Inc. Fla. 1936.
Buckeye Realty Corporation. Fla. 1936.

Name State Date Charter Forfeited

Buckeye Realty & Development Co., Inc. Fla. 1936.
Buckeye Sales Corp. Del., 1937.
Buckeye Shirt Co., Inc. N. Y. 1934.
Buckeye Tailors, Inc. Fla. 1936.
Buckeye Trucking Co., Inc. N. Y. 1935.
Buckheimer Marshall Co. Md. 1935.
Buckheit, J. H., Inc. N. Y. 1935.
Buckhorn Gold Mining Co., The. Ore. 1935.
Buckingham Apartments, Inc. N. J. 1934.
Buckingham Development Corp. Fla. 1936.
Buckingham Food Shoppe, Inc. N. Y. 1934.
Buckingham Fur Co. Del. 1934.
Buckingham Haberdashers, Inc. N. Y. 1933.
Buckingham Heights Realty Co., Inc. Fla. 1936.
Buckingham & Moak Company. N. Y. 1934.
Buckingham Products Corp. of Delaware. Del. 1936.
Buckingham Publications Inc. N. Y. 1935.
Buckingham Realty Company. N. J. 1936.
Buckingham Steel Company, Inc. N. Y. 1935.
Buckingham Transportation Co. of Colo., Inc. Idaho 1935.
Buckland Paint Co. Fla. 1936.
Buckland Sales Co. Fla. 1936.
Buckle-Proof Shingle Co., Inc. N. Y. 1935.
Bucklee Publishers, Inc. N. Y. 1935.
Bucklein Rubber Company Inc. N. Y. 1935.
Bucklew, J. M., & Company. W. Va. 1937.
Buckley Advertising Agency, Inc., The. N. Y. 1935.
Buckley Brothers Corp. Del. 1936.
Buckley, D. F., Apparel Corp. N. Y. 1935.
Buckley Decorating Company. N. Y. 1935.
Buckley (E. F.) Inc. N. J. 1934.
Buckley-Greenwood Motor Co., Inc. Md. 1936.
Buckley, J. M. & C. J., Co. Mass. 1936.
Buckley & Kirk, Inc. N. Y. 1935.
Buckley-Maslin Machine Co., Inc. N. Y. 1935.
Buckley, Maude, Inc. N. Y. 1935.
Buckley (R. L.) Corporation. Fla. 1936.
Buckley Storage Co., Inc. N. Y. 1935.
Buckley Tractor & Equip. Co. Del. 1935.
Buckley Trucking Corp. N. Y. 1935.
Buckley (W. D.), Inc. Fla. 1936.
Buckley's Beauty Shop, Inc. N. Y. 1935.
Buckley's Exchange, Inc. Fla. 1936.
Buckleys Florida Land Co. Fla. 1936.
Bucklin Concrete Products, Inc. Fla. 1936.
Buckman & Co. Fla. 1936.
Buckman Corporation, The. Fla. 1936.
Buckman, F. W., Company, Incorporated. N. Y. 1934.
Buckman, Inc. N. Y. 1933.
Buckman Tanning Co. Mass. 1933.
Buckman & Ulmer. Fla. 1936.
Buckman & Ulmer Insurance Agency, Inc. Fla. 1936.
Buckman, Ulmer & Logan, Inc. Fla. 1936.
Buckmaran Realty Corporation. N. Y. 1933.
Buckminster Hotels Corporation. N. Y. 1935.
Buckminster Realty Corporation. Fla. 1936.
Bucknam-Degroat Millwork Co. Fla. 1936.
Buckner & Iommetti Company. N. J. 1936.
Buckner, N., & Son, Inc. Del. 1934.
Buckner's Department Stores, Inc. Fla. 1936.
Buckrich Mills, Inc. N. Y. 1935.
Buckroe Beach Sewerage Corp., The. Va. 1936.
Bucks Shoe Service, Inc. Md. 1934.
Bucksam Garage Corporation. N. Y. 1935.
Bucksport & East Orland Telephone Co. Me. 1933.
Buckthorn Realty Company, Enderlin, N. D. N. D. 1937.
Buckwheat Burner Corporation. N. Y. 1935.
Bucky (A. J.) & Co. Fla. 1936.
Bucky Literage Co. Fla. 1936.
Bud Dress Shop. N. J. 1937.
Bud & Mary, Inc. Fla. 1936.
Bucola Sales Co., Pawtucket. R. I. 1935.
Bucolston Quarries, Inc. Del. 1934.
Bucril Corp. N. J. 1934.
Bucyrus (Ohio) Road Machinery Co. Sold to Ed. C. Purnis & Son Co. of Brooklyn for $52,500.
Bud Dress Corporation. N. Y. 1934.
Bud Knitting Company Inc. N. Y. 1933.
Bud Mfg. Co., Inc. N. Y. 1935.
Bud Sportswear Corp. N. Y. 1935.
Buda Cab Corporation. N. Y. 1934.
Buda Dress Co., Inc. N. Y. 1934.
Budd (A. C.) Investment Co. Fla. 1936.
Budd Advertising Agency, Inc. N. J. 1937.
Budd Company. Md. 1937.
Budd Drug Co., Inc. N. J. 1937.
Budd Herbert Clothes, Inc. N. Y. 1933.
Budd Investment Co. Fla. 1936.
Budd (J. T.) Jr. & Co. Fla. 1936.
Budd Lake Grill. N. J. 1935.
Budd Lake Realty Co. N. J. 1935.
Budd Realty Co. Bonds acquired by Edward G. Budd Mfg. Co. and Budd Wheel Co.

Name State Date Charter Forfeited

Budd-Waxman Co., Inc. N. Y. 1935.
Buddick Engineering Co., Inc. N. Y. 1935.
Buddy Buds, Inc. Succeeded by Candy Products Corp., a Virginia Corporation, in Nov. 1923 by exchange of stock share for share at Bankers Trust Co. New York City. The latter company went into receivers hands in 1924 and is out of existence. It is our opinion that the shares of both companies are without value.
Buddy Lingerie, Inc. N. Y. 1934.
Buddy Mfg. Co., Inc. Md. 1936.
Buddy Realty Corporation. N. J. 1936.
Buddy Shirt Shops, Inc. Md. 1934.
Buddy's Bar B-Q, Inc. N. J. 1936.
Buddy's, Inc. Fla. 1936.
Budfield Company, Inc. N. Y. 1935.
Budgell, Walter J., & Sons, Inc. Mass. 1934.
Budget Clubs & Finance Engineering Bureau, Inc. N. Y. 1934.
Budget Plan Corp., The. Del. 1936.
Budget Plan Corporation. N. Y. 1933.
Budget Purchase Plan, Inc., The. Del., 1937.
Budget Styles Inc. N. Y. 1935.
"Budgetfold" Company, Inc., The. N. Y. 1935.
Budish Cleaners & Dyers, Inc. N. J. 1934.
Budmar Co., Inc. The. Fla. 1936.
Budmar Realty Co., Inc. N. Y. 1935.
Budmore Realty Corp. N. Y. 1935.
Budney, J. Dairy Co., Inc. N. Y. 1935.
Budoff Realty Corp. N. Y. 1935.
Budzinski, Boleslaw Inc. N. J. 1935.
Buechler, J. A., Inc. N. J. 1935.
Buechly & Co., Inc. Fla. 1936.
Buell, C. E., Co. Mass. 1936.
Buell, C. E., Inc. Mass. 1936.
Buell Detective Agency, Inc., The. N. Y. 1935.
Buell Exploration Co. Del. 1934.
Buell Fertilizer Company. Maine 1936.
Buell the Box Man, Inc. N. Y. 1933.
Buelte Motors, Inc. N. Y. 1935.
Buen Realty Co. N. J. 1935.
Buena Ventura Co. of Cuba, The. Del. 1936.
Buena Vista Apartment House Co. Fla. 1936.
Buena Vista Biscayne Badger Club Co. Fla. 1936.
Buena Vista Bus Company. N. J. 1936.
Buena Vista Co. Fla. 1936.
Buena Vista Country Club, Inc. N. Y. 1935.
Buena Vista Holding Co. Fla. 1936.
Buena Vista Hotel Co. Fla. 1936.
Buena Vista Ice Co. Fla. 1936.
Buena Vista Ice Cream Co., Inc. Fla. 1936.
Buena Vista Improvement Company. Incorporated in Colorado on July 24, 1888 and its charter expired by limitation on July 24, 1908. We found no record of this company's operations nor any value to the stock. The shares in our opinion are worthless.
Buena Vista Investment Co. Fla. 1936.
Buena Vista Lumber Corp. Va. 1936.
Buena Vista Pharmacy. Fla. 1936.
Buena Vista Realty Co., Inc. N. J. 1936.
Buena Vista Spring Hotel Company. Incorporated in Pennsylvania and ceased business October 15, 1931 and filed and Out of Existence Affidavit to this effect on April 1, 1932. According to the Last Registry Certificate filed the address of the above company was Buena Vista Springs, Post Office, Penna. President—Thomas P. Perkins, Hotel Rennert, Baltimore, Md. Secretary—Edward Davis, Hotel Rennert, Baltimore, Md. We found no value to the stock and therefore believe the shares are without value.
Buena Vista Trading Co. Fla. 1936.
Buena Vista Variety Store, Inc. Fla. 1936.
Buenos Ayres Fur Corp. N. Y. 1934.
Buer Radio Corp. N. Y. 1935.
Buerger, Theodore S. & Son, Inc. N. Y. 1935.
Buerkel-Gaston, Inc. Mass. 1933.
Buess & Anstatt, Inc. N. J. 1936.
Buff Building, Inc. N. Y. 1935.
Buffalo Acetylene Welding Co., Inc. N. Y. 1934.
Buffalo, Attica & Arcade R. R. Succeeded by Arcade & Attica R. R. in 1917.
Buffalo Automatic Heat Corporation. N. Y. 1933.
Buffalo Ave. Bargain House, Inc. N. Y. 1935.
Buffalo Aviation Show, Inc. N. Y. 1935.
Buffalo Aviation and Tranport Corp. N. Y. 1935.
Buffalo Blue Stores, Inc. N. Y. 1934.
Buffalo Bronze Die Cast Corp. N. Y. 1935.
Buffalo Buying Corporation. N. Y. 1933.
Buffalo Candy Co. N. Y. 1935.
Buffalo Car Mfg. Co. Acquired by American Car & Foundry Co.
Buffalo Carton Corp. N. Y. 1935.
Buffalo Cast Stone Co., Inc. N. Y. 1935.
Buffalo Cinema Guild, Inc. N. Y. 1934.

Name State Date Charter Forfeited

Buffalo City Gas Co. First Mortgage 5% bonds due 1947 have a decree value of $424.387 per $1000. bond, representing two payments. Collect from the New York Trust Co., New York City. Coupons due October 1, 1913 and April 1, 1914, should be presented to the Guaranty Trust Company of New York City for payment. Certificates of Deposit for above bonds issued by the Irving Trust Company should be presented to that bank for collection.
Buffalo Collieries Company. W. Va. 1937.
Buffalo Colored Cab, Inc. N. Y. 1935.
Buffalo Colorgraph Corp. N. Y. 1935.
Buffalo Concrete Engineers, Inc., The. N. Y. 1934.
Buffalo Concrete Stone & Brick Co., The. N. Y. 1935.
Buffalo & Conhocton Valley R. R. Succeeded by Buffalo, Corning & New York R. R.
Buffalo Copper & Brass Rolling Mills. Acquired by American Brass Co. which company was acquired by the Anaconda Copper Mining Co. The Chase National Bank of New York City, or the Colonial Trust Company of Waterbury, Conn. holds $150 in cash and certificates representing three shares of Anaconda for each share of American Brass Co., stock outstanding.
Buffalo Corning & New York R. R. Property sold for an amount to pay something to the first mortgage bondholders.
Buffalo & Crystal Beach Corp. N. Y. 1935.
Buffalo Curtain Stretcher Co., Inc. N. Y. 1935.
Buffalo Dehn Company. N. Y. 1933.
Buffalo Dessert Corp. N. Y. 1935.
Buffalo Dollar Shoe Repair Co., Inc. N. Y. 1935.
Buffalo Domestic Appliance Co., Inc. N. Y. 1935.
Buffalo East Side Natural Gas Company, The. N. Y. 1933.
Buffalo Electrik Maid Bake Shop, Inc. N. Y. 1934.
Buffalo Electrical Equipment Corp. Del. 1936.
Buffalo & Erie R. R. Equipment Trust. The following numbered 6% Trust Certificates are redeemable at $149.25 per $1000. face amount at the Corn Exchange National Bank & Trust Company Phila, Pa.

Numbers-114, 117 & 118	due 12/15/30 $1000. each.
Numbers-122	due 6/15/31 $1000. each.
Numbers-131, 132 & 133	due 12/15/31 $1000. each.
Numbers-151, 152, 153, 154, and 155	due 12/15/32 $1000. each

Buffalo Fabricators, Inc. N. Y. 1933.
Buffalo Floor Covering Co., Inc. N. Y. 1935.
Buffalo Flying Service, Inc. N. Y. 1934.
Buffalo Food Clinic, Inc., The. N. Y. 1933.
Buffalo Forum, Inc. N. Y. 1934.
Buffalo Fur Farms, Inc. The. N. Y. 1935.
Buffalo Gas Co. First mortgage 5% bonds dated 1897 have a decree value of $24.38 per $1000. bond.
Buffalo Gas Co. See Buffalo City Gas Co.
Buffalo Gekco Co., The. Mass. 1935.
Buffalo General Electric Co. Merged with Niagara Hudson Power Corp. (1937).
Buffalo George's, Inc. N. Y. 1935.
Buffalo Grain Company. N. Y. 1933.
Buffalo Grain Corp. Del. 1936.
Buffalo and Grand Island Ferry Company. N. Y. 1933.
Buffalo Hare & Chase Corporation, The. N. Y. 1934.
Buffalo Hoist & Derrick Co., Inc. N. Y. 1935.
Buffalo Home Service Corp. N. Y. 1935.
Buffalo Hotel & Building Co., Inc. Fla. 1936.
Buffalo Hump Mining Co. N. Y. 1926.
Buffalo Hydraulic Jack Co., Inc. N. Y. 1933.
Buffalo Ice Cream Cabinet Company, Inc. N. Y. 1934.
Buffalo Ice Cream Co. N. Y. 1935.
Buffalo-Idaho Mining Co. Idaho 1935.
Buffalo, Inc. W. Va. 1937.
Buffalo Junk Peddlers Iron and Metal Co., Inc. N. Y. 1934.
Buffalo Knife Company, Inc. N. Y. 1933.
Buffalo & Lackwanna Traction Co. Succeeded by Buffalo & Lackwanna Traction Corp. in 1931.
Buffalo & Lake Erie Traction Co. It is believed that the First Mortgage unstamped bonds have a small decree value.
Buffalo Land & Investment Co. Fla. 1936.
Buffalo Last Works, Inc. N. Y. 1935.
Buffalo Lens Mfg. Company, Inc. N. Y. 1934.
Buffalo-Lipman Refrigeration Co., Inc. N. Y. 1935.
Buffalo Lump & Manufacturing Co., Inc. N. Y. 1935.
Buffalo Machinery Sales Corporation. N. Y. 1934.
Buffalo Manufacturing Co. Fla. 1936.
Buffalo Mfg. Corp., The. Fla. 1937.
Buffalo Marine Malt Co., Inc. N. Y. 1935.
Buffalo Marshmallow Co., Inc. N. Y. 1933.
Buffalo Mineral Co. Del. 1936.
Buffalo Mines, Ltd. (Ontario). If certificates of stock have no endorsements or stamps showing that 3 pay-

Name State Date Charter Forfeited

ments were made in liquidation totaling 85¢ per share, forward said stock to the Mining Corporation of Canada, 350 Bay Street, Toronto 2, Ontario, Canada, for collection.

Buffalo Model and Supply Company, Inc. N. Y. 1934.

Buffalo-Monitor Mining Company. Incorporated in Oregon on March 2, 1901 and was located at 814 Spalding Bldg., Portland Ore., according to the last report filed on May 27, 1936. President, R. T. Cox, Portland, Ore.; Treasurer, Herbert S. Nichols, 810 Corbett Bldg., Portland, Ore. Mr. L. H. Meister, located at the above address informed us on Sept. 4, 1936 that the property of this company consisting of a quartz mine in Eastern Oregon was sold on August 29, 1936 for labor liens. The mine had been under lease and the operator had gone broke leaving about $4000. in unpaid bills. The mine was the only asset of the company. The shares are without value.

Buffalo Motor Coach Co., Inc. N. Y. 1933.

Buffalo Mountain Gold & Silver Mng. Co. Incorporated in Colorado on Dec. 20, 1881 and was located at Washington, D. C. The incorporators of the company were: George F. Roth, Denver, Colo., A. C. Graff, Frisco, Colo., C. C. Royce, Washington, D. C. The charter of this company expired by limitation on Dec. 20, 1901 and has not been renewed. It is our opinion therefore that the shares are without value.

Buffalo Municapal Hockey Assn., Inc. N. Y. 1935.

Buffalo Musicians Service Corp., Buffalo, N. Y. Dissolved July 27, 1927.

Buffalo North End Land Company. Incorporated under the laws of the State of New York on September 27, 1909. Mr. G. A. T. Hagen, care of Hedstrom-Spaulding Co., 15 East Genesee Street, Buffalo, New York, informed us on June 4, 1936, that the property of this company consists of several acres of vacant land located on Skillen Street, Buffalo, New York, adjoining the New York Central Railroad. It is an industrial site and is being actively offered for sale. Not until a sale is consummated can the value of the stockholdings be determined. At the present time there is practically no funds in the treasury and the company is behind in the payment of taxes. Mr. Hagen states that an assessment will have to be levied on all stockholders very soon to protect their property. He states that a few of the large stockholders feel that the taxes should be paid. We suggest that you get in touch with Mr. Hagen as soon as possible if you wish to protect your interests. (1936.)

Buffalo Northwest Electric Co. Acquired by Mountain States Power Co.

Buffalo Ontario Gold Mining Co. We received the following letter from the Buffalo Better Business dated May 22, 1937. "In reply to your request of May 20th, we understand that Buffalonians have been offered shares in the subject company at twenty-five cents each. H. J. McAvoy, President & Director, Buffalo, N. Y. C. D. Parker, Vice Pres. & Director, Lockport, N. Y. Harry Vaudel, Sec'y Treasurer & Director, N. Y., J. Walter Young Director, Toronto, Ontario. Herman Seydel, Director, Jersey City, N. J. "We are informed that the prospectus state that H. J. McAvoy is "former Hydro Commissioner of Canada". We understand that McAvoy was one of the commissioners of the Hydro-Electric Power Commission for the municipality of St. Catherines in years 1918 and 1919, and that this was more or less of an honoary position carrying an annual salary of $25. We understand that the securities have not been registered with the Securities & Exchange Commission. We further understand that the shares are being sold to net 15¢ to the company. "J. Walter Young, one of the directors, is a manufacturer's agent or jobber of Toronto, under the name Strong, Scales Service, Ltd. We are at present engaged in correspondence with the Securities & Exchange Commission but I believe this is practically all the information we can give you regarding the officers. Their office is located at 7901 Dun Bldg., Buffalo. Our files indicate that McAvoy is said to have been connected with the Victory Silver Mines of St. Catherines which was not successful."

Buffalo Ornamental Bronze & Iron Works., Inc. N. Y. 1935.

Buffalo Oyster Company. N. Y. 1934.

Buffalo-Palmetto Vegetable Co. Fla. 1936.

Buffalo Paper Stock Co., Inc. N. Y. 1935.

Buffalo Parkside Properties. Inc. N. Y. 1934.

Buffalo Placer Mining & Milling Co. (Colo.) 1925.

Buffalo Polish Co., Inc., The. N. Y. 1935.

Buffalo Radio Trades Assn., Inc. N. Y. 1935.

Name State Date Charter Forfeited

Buffalo Radiophone Co., Inc. N. Y. 1935.

Buffalo Restaurant By-Products Corp. N. Y. 1935.

Buffalo Salvage Co., Inc. N. Y. 1935.

Buffalo Shale Products Corp. N. Y. 1935.

Buffalo Share Corp. N. Y. 1935.

Buffalo Shields, Inc., The. N. Y. 1935.

Buffalo Silver Slipper, Inc. N. Y. 1935.

Buffalo Southern Ry Co. Succeeded by Erie County Traction Corp. Holders of 5% bonds due 1934 received $250. of income bonds and $750, of new stock.

Buffalo Special Remedy Co., Inc. Del. 1935.

Buffalo Springs Farmers Union Elevator. N. D. 1936.

Buffalo & Susquehanna Ry Co. The decree value of the First Mortgage 4½% bonds due 1953 is probably held by the United States Trust Company, New York City. Certificates of Deposit for these bonds have a decree value of $129.40 per $1000. certificate. Collect from the Bankers Trust Co., New York City.

Buffalo Switchboard Company, Inc. N. Y. 1933.

Buffalo Tabloid Corp. N. Y. 1935.

Buffalo Telegram Corp. N. Y. 1935.

Buffalo Theatrical Producing Corp. N. Y. 1935.

Buffalo and Tonawanda Building Corp. N. Y. 1935.

Buffalo Tool and Supply Co. The. N. Y. 1935.

Buffalo Trading Co., Inc., The. N. Y. 1935.

Buffalo Warehouse & Distributing Co. N. Y. 1935.

Buffalo Wochenschau Publishing Corp. N. Y. 1935.

Buffalo Zinc and Copper Company. Incorporated under the laws of the State of Illinois and is in good standing. (March 18, 1938). According to the last annual report filed May 18, 1937 the officers and directors were as follows: President & Treasurer—R. C. Day, 314 N. Broadway, St. Louis, Mo. Secretary—E. B. Wilder—Annapolis, Missouri. Director F. D. Seward, 208 North Broadway, St. Louis, Missouri. The Registered Agent and the Registered Address are Phil Gas, Esq., First National Bank of Belleville, Ill.

Buffels Consolidated Gold Mining and Development Syndicate. Incorporated in Australia about 1895. We searched our mining records back to 1895 and found no record of this company's operations. The Registrar of Companies in Australia has no record of this company. It is our opinion that the company had never progressed beyond the development stage and the shares are without value.

Buffett Inc., The. Del., 1937.

Buffington Construction Co., Inc. N. Y. 1935.

Buffington, John F., Inc. Md. 1935.

Buffington-Welge Contracting Co., Inc. N. Y. 1934.

Buffo, R-J. Sasco & Co., Inc. N. Y. 1934.

Buffum-Lake, Inc. N. Y. 1935.

Buford Farmers Grain and Mercantile Company. N. D. 1935.

Buford Loan and Investment Company, Buford, N. D. N. D. 1937.

Bugbee Realty Co. N. J. 1935.

Buggs & Thomas, Contractors, Inc. N. J. 1936.

Bugh-Tibbals Corporation. Fla. 1936.

Bugle Baseball & Amusement Co., Inc. Md. 1936.

Bugold Coal Co., Inc. N. Y. 1934.

Buhl Optical Company. W. Va. 1937.

Buhler, Edward E., Co. N. Y. 1935.

Buhler Motors. N. J. 1937.

Buhre Ave. Garage Co., Inc. N. Y. 1934.

Buhrig, William, & Company, Inc. N. Y. 1934.

Buick Auto Repair Co., Inc. N. Y. 1934.

Buick Cafateria, Inc. N. Y. 1933.

Buick Oil Company. Organized in California in 1910 with an office at 635 Merchants National Bank Bldg. Los Angeles, Calif. Officers: Fred Van Orman, president; James E. Degnan, vice president; A. B. Allison, secretary and treasurer. Capital stock, authorized $5,000,000. issued $3,181,354., all common, par value $1. Properties reported to have been located at Midwayfield, Kern County, Calif. This company was promoted by Burr Bros. Inc. the partners of which were indicted for fraud. The shares are absolutely worthless.

Buick Realty Corp. Fla. 1936.

Buick Used Car Exchange, Inc. N. Y. 1934.

Buick Used Motors, Inc. N. Y. 1934.

Build-More Foundation Corp. N. Y. 1935.

Build With Brick Co. Fla. 1936.

Buildbridge Engineering & Construction Co., Inc. N. Y. 1935.

Builders' Aid, Inc. N. J. 1936.

Builders Bond and Mortgage Co., Inc. N. J. 1935.

Builders Brick & Supply Co., Inc. N. Y. 1935.

Builders Collateral Corporation. N. Y. 1933.

Builders Corporation of Jacksonville. Fla. 1936.

Builders' Discount Corp. N. Y. 1935.

Name State Date Charter Forfeited

Builders' Exchange of St. Petersburg Florida, Inc. Fla. 1936.
Builders Exchange of Westchester County, Inc. N. Y. 1935.
Builders' Exhibit & Information Service. Ore. 1936.
Builders Finance Corporation. N. J. 1937.
Builders Finance & Mortgage Co. Fla. 1936.
Builders Funds Corp. N. Y. 1935.
Builders Guide Publishing Co. Md. 1934.
Builders Hardware Co. Ore. 1936.
Builders Hardware, Inc. Oregon 1937.
Builders Holding & Mtge. Co. N. J. 1934.
Builders Homes Co., Inc. N. Y. 1935.
Builders Hydro Void Corp., The. N. Y. 1933.
Builders, Inc., The. Fla. 1936.
Builders & Investors, Inc. Fla. 1936.
Builders Land Corp. N. Y. 1935.
Builders Lumber & Supply Co. Fla. 1936.
Builders Manufacturing Co. Fla. 1936.
Builders' Material Supply Co. N. J. 1936.
Builders Mortgage Co. Fla. 1936.
Builders' Mortgage and Finance Co. Del. 1936.
Builders Mutual Supply Co. N. J. 1937.
Builders Needs, Inc., The. Del. 1936.
Builders of Suburban Homes, Inc. N. J. 1935.
Builders Products Co. Fla. 1936.
Builders Products Company, Inc. Md. 1937.
Builders Realty Company. N. J. 1936.
Builders Realty Inc. N. J. 1935.
Builders' Rigging & Contracting Co., Inc. N. Y. 1933.
Builders Sash and Door Company, Inc. N. Y. 1934.
Builders Supply Co. Fla. 1936.
Builders Supply Co. of Ft. Myers. Fla. 1936.
Builders Syndicate, Inc. Fla. 1936.
Builders Trading Corp. N. Y. 1935.
Builders' Trucking Corp. N. J. 1935.
Builders Waterproofing Corporation. N. Y. 1933.
Building Associates, Inc. N. J. 1936.
Building Cleaning Company, Inc. N. Y. 1934.
Building Cleaning Corp. Va. 1937.
Building Code & Directory, Inc. Del., 1937.
Building Construction & Remodeling Co. Del. 1936.
Building Corp. of the Eastern District Grand Lodge of the Independent Order of Good Smaritans and Daughters of Samaria, Inc. N. Y. 1935.
Building Demolishing Co., Inc. N. Y. 1935.
Building & Development Realty Corp. N. J. 1936.
Building and Finance Co. Del., 7937.
Building and Finance Co., Inc. N. J. 1935.
Building Improvement Co. Incorporated in New York on January 23, 1909 and changed its name to Burchartz Fireproofing Co. Inc. on March 17, 1914. The latter company changed its name to Republic Fireproofing Co. Inc. on September 10, 1918. The last named company is located at 31 Union Sq., N. Y. C. According to the company the original stock was not disturbed and can be exchanged share for share of the present company. We understand the shares have a nominal market.
Building Industries Corp. N. Y. 1935.
Building Industries Inter-change Credit Bureau, Inc., The. Fla. 1936.
Building & Loan Asociation Share Exchange. N. J. 1937.
Building Maintenance & Supplies Co., Inc. N. Y. 1935.
Building Manufacturing Corp. N. Y. 1935.
Building Material Associates Inc. Del. 1935.
Building Material Corporation. Fla. 1936.
Building Materials Company. N. J. 1936.
Building Materials Exhibits Salons, Inc. Del., 1937.
Building Mechanic's Association. Del. 1936.
Building Operation Company, The. N. Y. 1933.
Building Products Corporation. N. J. 1937.
Building Project Corp. N. Y. 1935.
Building Samples Exhibit, Inc. N. Y. 1935.
Building Search & Credit Service, Inc. N. J. 1937.
Building Securities Company. N. J. 1936.
Building Specialties Co., Inc. N. Y. 1935.
Building Specialties, Inc. Fla. 1936.
Building & Store Maintenance Corp. N. Y. 1935.
Building Textures Corporation. N. Y. 1934.
Building Trades Clearing House & Public Relations Bureau, Inc. N. Y. 1935.
Building Utilities Corporation. Fla. 1936.
Building, Weatherproofing & Sandblasting Corp. Mass. 1936.
Builtfirm Parlor Suit Co., Inc. N. Y. 1935.
Builtman Realty Company. W. Va. 1937.
Builtright Clothing Mfg. Co., Inc. N. Y. 1934.
Builtrite Holding Co., Inc. N. Y. 1934.
Builtwell Homes Corporation. Fla. 1936.
Buist & Sons, Inc. N. J. 1935.
Bujer Realty Corp. N. Y. 1935.
Buker's Inc. Mass. 1936.
Bukowinaer Center Finance Corp. N. Y. 1935.

Name State Date Charter Forfeited

Bukowinaer Collateral Corp. N. Y. 1935.
Bulgarian Laboratories, Inc. N. Y. 1935.
Bulger-Fletcher Realty Co. Fla. 1936.
Bulger & Walsh Coal & Ice Co., Inc. N. Y. 1935.
Bulgur Manufacturing Co. Inc. N. Y. 1935.
Bulk Fruit Co. Fla. 1936.
Bulk Storage Construction Co. Md. 1934.
Bulkhead Construction Co. Fla. 1936.
Bulkin, Vera, Inc. N. Y. 1935.
Bulkley Estate, Inc. N. Y. 1935.
Bulkley, Washington, Inc. N. Y. 1935.
Bull Bayou-Homer Oil Co. Inc. Incorporated in Louisiana on Sept. 29, 1919 and was located at Shreveport, La. in 1929. President, O. K. Cayman; Vice Pres., George F. Barton; Treasurer, Melvin K. Gayman. The company held leases on 40 acres in Bull Bayou-Red River field and 20 acres in Homer field. Letters addressed to the company and officers were returned marked, "unknown." The company is not listed in our "Petroleum Register" and therefore believe the company is out of existence and its shares worthless.
Bull Creek Sheep Co., Inc. Ore. 1935.
Bull Hill Mining & Milling Co. On March 27, 1937, it was reported that U. L. Stewart had filed suit in the District Court of Cripple Creek, Colo. to quiet title to claims held by above Co.
Bull Interests, Inc., The. Fla. 1936.
Bull Moose Garage Co., Inc. N. Y. 1935.
Bull & Ness, Inc. N. Y. 1933.
Bull Pen, Inc. N. Y. 1935.
Bull Run Development Corp. Va. 1936.
Bull Tobacco Co. Fla. 1936.
Bullard Machine Tool Co. Name changed to Bullard Co.
Bullard-McKenzie Turpentine Co. Fla. 1936.
Bullard-Murtha Motor Co., Inc. N. Y. 1935.
Bullard Naval Stores Co. Fla. 1936.
Bullard & Stillwell, Inc. Fla. 1936.
Bulletin Advertising Co. Mass. 1936.
Bulletin Advertising Service, Inc. N. Y. 1935.
Bullfrog Charter Mining & Milling Co. Ariz. 1927.
Bullfrog Chief Mining Company (Arizona). Charter forfeited 1930.
Bullfrog Gold Center Water and Mills, Ltd. Incorporated in Arizona in 1906 and has paid no fees or filed reports since incorporation. The charter expired by 25 year statutory limitations on April 5, 1931. We found no value to the stock and therefore believe the shares are worthless.
Bullfrog Corp. Del., 1937.
Bullfrog Syndicate Mining Co. Incorporated in South Dakota and expired by the limitation of its charter in 1925. We know of no value for the stock.
Bullion Dome Mining Company. Oregon 1937.
Bullion Mines Ltd. Incorporated December 6, 1920, in Western Australia to operate certain properties in the Leonora District, Western Australia, Transvaal, South Africa. Registered Offices (1931) Perpetual Trustee's Bldg. Perth, Western Australia. London Secretary, S. Brignell, Throgmorton House, 15 Copthal Ave. E. C. 2, London, England. Mining operations were suspended in 1932. A resolution to wind-up was passed in January 1933. Liquidators, E. A. Stirling and Q. H. James, 15 Copthal Ave. E. C. 2. London, Eng.
Bullion Mining Company, Ltd. Idaho 1936.
Bullion Safe Gold Mining Company. Inc. Arizona in 1896 and expired by limitation in 1921.
Bullis, Fred C., & Son, Inc. N. Y. 1934.
Bullitt Addition Company. Incorporated under the laws of the State of Washington on January 25, 1927 with principal place of business at Seattle, Wash. The mailing address of the corporation is 1492 Walnut Street, Phila., Pa. The attorneys were Bullitt & Kahin, Central Bldg. Seattle, Wash. The corporation has all annual license fees paid to the end of the fiscal year, June 30, 1938 which places it in good standing. A list of the officers may be obtained from the County Auditor of King County, Seattle, Wash.
Bullock, Caldwell & Vetter. Fla. 1936.
Bullock & Cate, Inc. Fla. 1936.
Bullock Company. Incorporated in Providence, Rhode Island and its charter was forfeited for non payment of franchise taxes Oct. 15, 1919.
Bullock Dev. Co. Del. 1934.
Bullock, E. L., & Sons, Inc. N. Y. 1934.
Bullock & Galvin, Inc. Value of Note for $12,000. Mr. S. W. Bullock, formerly President of the Company, now located at 17 Battery Place, N. Y. C. informed us that this company went out of business years ago. The above note was returned to the company and has

Name State Date Charter Forfeited

no value. However, Mr. Bullock would like to dispose of the matter, in order to prevent any future complications.

Bullock, Hollis & Shaw, Inc. Fla. 1936.
Bullock Iron Works Inc. Del. 1935.
Bullock. Magnesium Products Company. N. J. 1936.
Bullock, Tire & Rubber Co., Inc. N. Y. 1934.
Bull's Eye Road Marker Corp. Del. 1935.
Bull's Head Oil Works. Incorporated in Maine and had an office at 27 Pine St., N. Y. C. in 1909. Charles A. Brown, Secretary; Charles E. Ertz, President. On February 17, 1910, Deputy Sheriff Harris in New York received an execution against the company, Charles E. Ertz and Richard M. Montgomery on a confessed judgment of $21,610 in favor of Beaver National Bank on $20,000 notes made July 17 and Oct. 7, 1907 and endorsed by Ertz & Montgomery. The corporation was dissolved by decree of Court on April 26, 1911. We believe the shares are worthless.
Bulmash Grocery, Inc. Md. 1935.
Bulmers, Limited. N. Y. 1934.
Bulog Service Stations, Inc. N. Y. 1935.
Bulow, Arthur, Inc. N. Y. 1935.
Bultman Land Co., Inc. Fla. 1936.
Bulusky, H., Sales Corp. Mass. 1935.
Buluwayo Estate & Trust Co., Ltd. (Africa.) Reg. in England. Sold to Amalgamated Properties of Rhodesia, Ltd. About 91,742 shares of Amalgamated were applied in extinction of the debenture debt and interest, and the balance was alloted to the shareholders, being one for every two shares held.
Bulwark Realty Co. Fla. 1936.
Bulwer Realty Corp. N. Y. 1935.
Bulwinkle Bus Line. Fla. 1936.
Bumac Motor Sales, Inc. N. Y. 1934.
Bumble Bee Market, Inc. N. Y. 1935.
Bumbrae Land Co. Fla. 1936.
Bumby Grove, Inc. Fla. 1936.
Bume Realty Co., Inc. N. Y. 1935.
Bump, Frank S., Co. N. Y. 1935.
Bumper and Fender Co. Inc. N. J. 1935.
Bunbar Corporation. N. J. 1937.
Bunce Bros. Inc. N. J. 1935.
Bunce-Kinder Co. N. Y. 1935.
Bundoran Realty Co., Inc. Fla. 1936.
Bundy & Cruttenden Co., Inc. N. Y. 1935.
Bundy Garage Company. N. J. 1937.
Bundy's, Inc. Fla. 1936.
Bungalow Builders, Inc. Fla. 1936.
Bungalow Builders of Middlesex County, Inc. N. J. 1935.
Bungalow & Builders Supply Co. N. J. 1934.
Bungalow Chain Tourist Co. Fla. 1936.
Bungalow Colony Association. N. Y. 1934.
Bungalow Court Development Corp. Fla. 1936.
Bungalow Courts, Inc. Fla. 1936.
Bungalow Island Club. This club is still operating at Upper Rideau Lake, Portland, Ontario. Last winter the club built a new boathouse with additional bedrooms overhead. (1936.) Our letters addressed to the club have not been answered nor returned. In view of the fact that the share is subject to redemption or cancellation when the holder ceases to be a member, it is our opinion that the accrued dues would more than equal the redemption value of the certificate, if the holder has not been a member for 5 years or more.
Bungalow Villa, Inc. Fla. 1936.
Bungalow Village Co. Fla. 1936.
Bunevich, Morris, Inc. N. J. 1935.
Bunim's Best, Inc. N. Y. 1935.
Bunker Groves, Inc. Fla. 1936.
Bunker Hill Gold Mining Co. Colo. 1916.
Bunker Hill and Original Amador Mines Consolidated, Inc. Del.. 1937.
Bunkers Cove Hotel Corporation. Fla. 1936.
Bunkers-Cove Land Co. Fla. 1936.
Bunker's Poultry & Supply Co. Fla. 1936.
Bunkley & Dulin, Inc. Fla. 1936.
Bunn Bros. Broadway Cafeteris, Inc. N. Y. 1935.
Bunn Bros. 42nd St. Cafeteria, Inc. N. Y. 1935.
Bunn, Will, Inc. N. Y. 1935.
Bunnecka, William G., Inc. Md. 1934.
Bunnell Baking Co. Inc. Ore. 1936.
Bunnell Development Co. Fla. 1936.
Bunnell Hardware Co. Fla. 1936.
Bunnell Mercantile Co. Fla. 1936.
Bunnell Motor Co. Fla. 1936.
Bunny Farms Products, Inc. Del., 1937.
Bunny Supply Co., Inc. Fla. 1936.
Bunny, William D., Company, Inc. N. Y. 1933.
Bunole Coal Co. Del. 1935.
Bun-Ra Realty & Finance Corporation. N. Y. 1934.
Bunten Hardware Co. Mass. 1936.

Name State Date Charter Forfeited

Bunting, Durkee & Leake, Inc. Oregon 1937.
Bunting, E. G., Co. N. J., 1937.
Bunyea Beall Productions Inc. Del. 1935.
Buonodono-Castaldo, Inc. N. Y. 1934.
Burack Brothers, Inc. N. J. 1936.
Burack Oldsmobile Co., Inc. N. J. 1936.
Burak Lumber Co., Inc. N. Y. 1935.
Burawola Realty Co. Inc. N. Y. 1935.
Burbage, Inc. N. J. 1935.
Burbank-Feltham Co. Mass. 1934.
Burbank Lunch Co., Inc. N. Y. 1934.
Burbank-Rand-Riesen, Inc. Fla. 1936.
Burbank Realty Co. Fla. 1936.
Burbanks Farm Products Co. of Hernando Co. Fla. 1936.
Burbank's Preserved Products, Inc. N. Y. 1935.
Bur-Beck Sales Co. Mass. 1933.
Burbridge Garage, Inc. Fla. 1936.
Burbridge Hotel Co. Fla. 1936.
Burbridge Hotel Garage, Inc. Fla. 1936.
Burbridge Realty Co. Fla. 1936.
Burbrooks Rainwear, Ltd. N. Y. 1935.
Burcell's Shoe Stores, Inc. Mass. 1935.
Burch Biscuit Company, Des Moines, Iowa. North Dakota Charter was forfeited on Oct. 1, 1937.
Burch, James, Inc. N. Y. 1935.
Burchard, C. D., Inc. (N. Y.). Dissolved Jan. 2, 1937.
Burchard, Otto & Co., Inc. N. Y. 1935.
Burchartz Fireproofing Co. (N. Y.). See Building Improvement Co.
Burcher s, Inc. Va. 1936.
Burco, Inc. Fla. 1936.
Bur-Con Triple Tap Tip Co., Inc. N. Y. 1935.
Burd Buying Service, Inc. Del. 1934.
Burd Electric Service, Inc. N. J. 1935.
Burd-Lynch-Morrison, Inc. N. Y. 1935.
Burd Realty & Holding Corp. N. Y. 1935.
Burden & Co. Inc. Md. 1935.
Burden Industrial Appliance Corp. N. J. 1935.
Burden Pictures, Inc. Del. 1934.
Burdett Shoe Co. Mass. 1934.
Burdett Steel Construction Co., Inc. Mass. 1936.
Burdette, E. M., & Company, Inc. Md. 1934.
Burdette (R. E.) Co. Fla. 1936.
Burdette Realty Co. Fla. 1936.
Burdette Remedies Co. Fla. 1936.
Burdick & Co. Inc. Del. 1934.
Burdick, Donald A., Inc. Mass. 1937.
Burdick, Harrison R., & Co., Inc. N. J. 1934.
Burdick's Specialty Shops, Inc. N. Y. 1933.
Burdine-Collins & Pirie, Inc. Fla. 1936.
Burdine Employee's, Inc. Fla. 1936.
Burdine Enterprises, Inc. Fla. 1936.
Burdine(John M.) Realty Co., The. Fla. 1936.
Burdine Paint Works, Inc. Fla. 1936.
Burdine & Quarterman, Inc. Fla. 1936.
Burdine (R. F.), Inc. Fla. 1936.
Burdine's Auto Hotel Corporation. Fla. 1936.
Burdine's Motor Court, Inc. Fla. 1936.
Burdine's (W. M.) Sons. Fla. 1936.
Burditt & Williams Company. Mass. 1937.
Burdon, Inc. Del. 1934.
Burdon & Mason Company. Inc. R. I. 1937.
Burdon Water Lift Co. Fla. 1936.
Bureau Luncheonette, Inc. N. Y. 1934.
Bureau of Better Business Equipment, Inc. N. Y. 1935.
Bureau of Commercial Economics, Inc. Del. 1937.
Bureau of Credits of New York, Inc. N. Y. 1935.
Bureau of Finance and Service. N. J. 1935.
Bureau of Financial Investigation. Ore. 1936.
Bureau of Financial Research Inc. Del. 1935.
Bureau of Foreign Service, Inc. Del. 1936.
Bureau of Illustration Co. Fla. 1936.
Bureau of Institutional Economics, Inc. N. Y. 1935.
Bureau of Mercantile Adjustments, Inc. N. Y. 1935.
Bureau of Semi-Professional Vocations, Inc. N. Y. 1935.
Bureau of Sponsored Education and Vocational Training, Ltd., Inc. Del. 1937.
Bureau of Trade Expansion, Inc. W. Va. 1937.
Buren Watch Co., Inc. N. Y. 1935.
Burfin Trading Corp. N. Y. 1935.
Burg, A. J., Inc. Del. 1934.
Burg Co., The. Del. 1936.
Burg Co. (Wilmington, Del.). N. D. 1935.
Burg Construction Co. N. J. 1934.
Burg Drug Stores, Inc. N. Y. 1935.
Burg, Henry, Fur Manufacturing Co. Inc. Mass. 1934.
Burg & Weinberger, Inc. N. Y. 1933.
Burgandy Dress Co., Inc. N. Y. 1934.
Burgard, Joseph, Agency, Inc. N. J. 1937.
Burgemeister Brewing Co. Warsaw, Ill. Reorganized as Warsaw Brewing Corp. in 1935.

Name State Date Charter Forfeited

Burger Brothers Co. Fla. 1936.
Burger Brothers & Company. Md. 1937.
Burger Bros., Inc. N. Y. 1935.
Burger, L., Inc. N. Y. 1935.
Burger, R. B., & Co., Flaxton, N. D. N. D. 1935.
Burger, Saul F., Modes, Inc. N. Y. 1935.
Burger's Trucking and Rigging Co., Inc. N. Y. 1934.
Burgert-Frey, Inc. Fla. 1936.
Burgess Construction Co. Mass. 1933.
Burgess Erection Co. Inc. Md. 1936.
Burgess Holding Co. Fla. 1936.
Burgess Investment Co. N. J. 1935.
Burgess (J. L.), Inc. Fla. 1936.
Burgess, Kenneth V. & Co., Inc. N. Y. 1935.
Burgess-Leitch Company. N. J. 1936.
Burgess National Detective Bureau, Inc. Del. 1936.
Burgess Realty Co. Inc. Md. 1936.
Burgess Yacht Club. Mass. 1935.
Burget-Harrison Co., Inc., The. Fla. 1936.
Burghans Realty, Inc. N. Y. 1935.
Burghardt, Louis, Mills Co. Inc., The. N. Y. 1933.
Burgin Realty Co., Inc. Fla. 1936.
Burglarproof Protection Co., Inc. N. Y. 1935.
Burgmans, Inc., The. Fla. 1936.
Burgmeister Brewing Co. Del. 1937.
Burgo Associates, Inc. N. Y. 1935.
Burgoyne Bldg. Corp. N. Y. 1935.
Burgoyne, Inc. Oregon 1937.
Burgoyne Light & Signal Corporation. (Delaware) This corporation was organized under the laws of Delaware for the purpose of manufacturing signal lamps, etc. The first definite information we have located on this corporation is that Mr. James F. Donnelly was President about three or four years ago and that the lamps were manufactured under an arrangement with the Todd Shipyards Corporation lamp division and some sales and installations were made in several communities at that time. However, a disagreement arose and the Todd Shipyards Corporation gave up the manufacture some three years ago, retaining such patterns, etc. as were in their possession. Since that time it would appear that the corporation has remained dormant due to their inability to arrive at a satisfactory arrangement with the Todd Company or with others. Since this particular field has developed greatly within the last three years, competition constantly increasing, we believe that under the circumstances enumerated above, that as of March 24, 1928 this stock was worthless.
Burguieres & Chipley, Inc. Fla. 1936.
Burgundy Realty Corp. N. Y. 1935.
Burham Holding Company. N. J. 1936.
Burhans Personnel Service Bureau, Inc. N. Y. 1935.
Burick B. Inc. N. J. 1936.
Burk, Inc. Fla. 1936.
Burk-Stone Co. Del. 1937
Burkard Holding Company, Inc. N. J. 1936.
Burkard Investment Corporation. N. J. 1936.
Burkart Corp. Del. 1937.
Burkaw, Incorporated. N. J. 1936.
Burke Baking Corp., The. N. Y. 1935.
Burke Bros. Haberdashery, Inc. N. Y. 1935.
Burke Bros. Lumber Co. N. J. 1935.
Burke, Charles, Inc. N. Y. 1935.
Burke County Farmers Press, Bowbells, N. D. N. D. 1937.
Burke, Edmund, Corp. Del. 1936.
Burke Finance & Mortgage Co., Inc. N. Y. 1935.
Burke Hardware Co. Del. 1935.
Burke, John F., Inc. Del. 1936.
Burke, John T. Co., Inc. N. Y. 1935.
Burke, Joseph L., Corp., New York City. Dissolved July 18, 1927.
Burke,Joseph L., Inc. N. Y. 1935.
Burke Meat and Poultry Market, Inc. N. Y. 1934.
Burke-Meyer Realty Corp. N. Y. 1935.
Burke Outfitting Co. Inc. N. Y. 1933.
Burke Packing Co. Ore. 1935.
Burke Packing Co. Bay City, Ore. Ore. 1936.
Burke Pipe Lines & Refining Co. Organized in Texas in 1919 and was located at 821 Commerce Bldg. Wichita Falls, Texas. Successors to New Era Refining Co. The joint stock association of the same name was affiliated with the above company. It proposed to build a pipe line 13½ miles long. In 1925 no further trace of the companies could be found. The shares had no market since incorporation and therefore believe the shares are without value.
Burke Plumbing & Heating Co., Inc. Fla. 1936.
Burke Printing Company Inc., The. N. Y. 1933.
Burke, Richard, Inc. N. Y. 1933.
Burke Shoe Company, Inc. Mass. 1937.
Burke Shop, Inc., The. N. Y. 1934.

Name State Date Charter Forfeited

Burke Storage Co. Ore. 1936.
Burke, T. R. & W. F., Trucking Co., Inc. Mass. 1936.
Burke Theatre Co. Md. 1936.
Burke, Wm. H. Co., Inc. N. Y. 1935.
Burker, Simmons & Quinn, Inc. Md. 1935.
Burkert, R. N., Co., Inc. N. J. 1935.
Burke's Auto Trucking Company, Incorporated. N. Y. 1933.
Burkes Dental Products, Inc. N. Y. 1935.
Burke's Sporting Club, Inc. Mass. 1936.
Burke's Stores, Inc. Del. 1936.
Burkett Grant Co. Fla. 1936.
Burkett (W. M.) Co. Fla. 1936.
Burkhard Agency, Inc., The. N. Y. 1935
Burkhard-Hartman, Inc. N. J. 1936.
Burkhardt Coal Company. N. J. 1936.
Burkhardt Linotyping Co., Inc. N. Y. 1935.
Burkhardt Paper Co., Inc. N. Y. 1935.
Burkhardt Paper Mills, Inc. N. Y. 1935.
Burkhardt Sales Corp. N. Y. 1935.
Burkhart Medical Co., The. Fla. 1936.
Burkhart Moser Junior Estate Inc. Del. 1935.
Burkhart's Apparel Shops, Inc. N. Y. 1935.
Burkhill Motors Corp. N. Y. 1935.
Burkholder's Pharmacy, Inc. Fla. 1936.
Burki, John & Co., Inc. N. Y. 1935.
Burkland Bros. Sales Corporation. Fla. 1936.
Burklay Junior Shops. N. J. 1934.
Burkness Company, James. Ore. 1935.
Burks, Chas. G., Inc. Ore. 1936.
Burks, Frank J., Inc. N. J. 1934.
Burks Investment Co. Fla. 1936.
Burks-Parker, Inc. Fla. 1936.
Burktraion Company, Incorporated. N. Y. 1933.
Burlakoff, William, Fruit & Produce Corp. N. Y. 1935.
Burland Fur Shop, Inc. N. Y. 1934.
Burleigh Realty Co. Fla. 1936.
Burleigh Sand & Gravel Co. N. J. 1934.
Burlesque Stars, Inc. N. Y. 1933.
Burley Feed Manufacturing Company. Idaho 1936.
Burley Hardware Company. Idaho 1936.
Burlingame, A., Co. Mass. 1933.
Burlingame Machine Co. Mass. 1934.
Burlingame, Westcott, Inc. N. Y. 1935.
Burlington, Cedar Rapids and Minnesota R. R. Foreclosed in 1876. Our records indicate that the bonds were deposited with the Continental Bank under the reorganization plan. No value has been found for the stock.
Burlington County Produce Sales Co. N. J. 1935.
Burlington Frocks, Inc. N. Y. 1935.
Burlington Iron Works, Inc. N. Y. 1935.
Burlington Island Amusement Co. N. J. 1934.
Burlington Mirror & Plating Co. Incorporated in Vermont in 1904 and became void on April 1, 1915. The principal office of the company was located at Burlington, Vt. We found no value to the stock and therefore believe the shares are without value.
Burlington & Missouri River R. R. (Nebr.). Stock has an exchange value.
Burlington & Missouri River R. R. (Nebra.) Consolidated with the Chicago, Burlington & Quincy R. R. about 1880. Stock was exchanged share for share.
Burlington Real Estate and Manufacturing Company. N. J. 1937.
Burlington Soft Drink & Supply Co. Inc. N. J. 1935.
Burlington Turn Shoe Company. N. J. 1937.
Burlow Lands. N. J. 1936.
Burls, Incorporated. Ore. 1936.
Burlyn Systems, Inc. Del. 1937.
Burmah Heights Development Corp. Fla. 1936.
Burman Bros. Inc. N. Y. 1934.
Burman & Hoffman, Inc. N. Y. 1934.
Burman Investment Co. Fla. 1936.
Burman, Mike, Motor Express. Inc. Mass. 1934.
Burman, S. S., Inc. N. Y. 1935.
Burmax Holding Corp. N. Y. 1935.
Burmay Development Corp. N. Y. 1935.
Burmeister & Christensen, Inc. N. Y. 1935.
Burmont Construction Corp. Del. 1934.
Burnam Gun Sign Co. Fla. 1936.
Burncrest Molding Corp. N. Y. 1935.
Burndept Wireless Corp., of America. N. Y. 1935.
Burnhaum Motors, Inc. N. Y. 1934.
Burnel Realty Co., Inc. N. Y. 1933.
Burnell Dresses, Inc. N. Y. 1935.
Burnes & Lestrange, Inc. N. Y. 1933.
Burnet, A., & Co., Inc. N. Y. 1934.
Burnett Auto Repair Co. Inc. N. J. 1935.
Burnett & Beck, Inc. Fla. 1936.
Burnett & Company, Inc. N. Y. 1933.
Burnett Holding Co. N. J. 1935.
Burnett Holding Corp. N. Y. 1935.

Name	State	Date Charter Forfeited
Burnett & Rumph, Inc.	Fla.	1936.
Burnham Ark-Tex Properties, Inc.	Del.	1937.
Burnham Co., Inc., The.	Mass.	1934.
Burnham Construction Co.	Mass.	1934.
Burnham & Davis Lumber Co.	Mass.	1934.
Burnham Finance & Loan Co.	N. J.	1934.
Burnham-Herbert Corp.	N. Y.	1935.
Burnham Properties, Inc.	Fla.	1936.
Burnham (Ralph F.) Co.	Me.	1934.
Burnham Realty Corp., The.	N. Y.	1935.
Burnham Red River Bowie Properties, Inc.	Del.	1936.
Burnham (S. M.) Co., Inc.	Fla.	1936.
Burnham Trading Corp.	Del.	1935.
Burn-Ne Co., The.	Fla.	1936.
Burno Realty Co., Inc.	N. Y.	1935.
Burnover Stove Corp., The.	N. Y.	1935.
Burnoyl Heating Corporation.	R. I.	1937.
Burnrite Coal Briquette Co. Judge Joseph L. Smith of Essex Circuit Court, Newark, N. J. informed us that the shares are without value.		
Burnrite Combustion Devices, Inc.	N. Y.	1935.
Burnryer Corporation.	N. Y.	1934.
Burns & Astarita, Inc.	N. Y.	1934.
Burns-Becker Corporation, The.	Fla.	1936.
Burns & Beyea, Inc.	N. Y.	1934.
Burns Bros. Under plan approved in Feb. 1936, holders of each $100. Purchase Cft. received $40. of Series "A" Deb. and one share of common stock of Burns Bros. (N. Y.).		
Burns Building Board Co.	Fla.	1936.
Burns Burner Co., Inc.	Mass.	1936.
Burns, Charles B., Trucking Co., Inc.	N. Y.	1935.
Burns, Charles, Inc.	N. Y.	1935.
Burns Corporation, The.	Fla.	1936.
Burns Cuboid Muscle Developing Co. Inc.	Ore.	1936.
Burns Development Co.	Fla.	1936.
Burns Dock & Commercial Co.	Fla.	1936.
Burns, E. A. Co., Inc.	N. Y.	1935.
Burns (E. E.) Construction Co.	Fla.	1936.
Burns Engineering Works, Inc.	N. J.	1935.
Burns (F. J.) Realty Co.	Fla.	1936.
Burns Fecht Bicknell Co.	Mass.	1933.
Burns, Frankie, Inc.	N. J.	1937.
Burns, Gertrude, Inc.	N. Y.	1935.
Burns, Harry E., & Co., Inc.	Fla.	1936.
Burns, Henry B., & Co.	Del.	1934.
Burns Investment Corporation.	Fla.	1936.
Burns, K., & Son, Inc.	N. Y.	1933.
Burns-Lanagan Fire Prevention Co., Inc.	N. Y.	1935.
Burns Land and Development Company.	Ore.	1935.
Burns Land & Development Company.	Oregon	1938.
Burns, Lane, Richardson Company.	N. J.	1937.
Burns, Ma, Med. Co., Inc.	Mass.	1935.
Burns and Maisell Productions, Inc.	N. Y.	1935.
Burns & Marshall, Inc.	W. Va.	1937.
Burns-McKeon Co.	Mass.	1934.
Burns Mercantile Co.	Ore.	1936.
Burns Mortgage and Investment Co.	Ore.	1935.
Burns Motor Co.	Md.	1936.
Burns, Nick Co.	Fla.	1936.
Burns Packing Company.	Ore.	1935.
Burns, Peters J., Painting Corporation.	N. [illegible]	1935.
Burn's Piano Co., Inc.	Fla.	1936.
Burns Realty Co.	Fla.	1936.
Burns-Ridley Furniture Co., Inc.	Fla.	1936.
Burns, Saunders & Tausch, Inc.	N. Y.	1934.
Burns & Schaffer Amusement Co.	N. J.	1934.
Burns & Tait, Inc.	N. Y.	1935.
Burns (Thomas M., Jr.) Burial Association, Inc.	Fla.	1936.
Burns Times-Herald.	Oregon	1938.
Burns (W. C.), Inc.	Fla.	1936.
Burns' Waffle Shops, Inc.	N. Y.	1935.
Burns (Warren E.), Inc.	Fla.	1936.
Burns, Wm. A., Coal Corp.	N. Y.	1935.
Burns, Wolfe & Co., Inc.	N. Y.	1933.
Burnside Billiard Academy, Inc.	N. Y.	1935.
Burnside Boy's Shops, Inc.	N. Y.	1935.
Burnside Cafeteria, Inc.	N. Y.	1934.
Burnside Drug Company.	Oregon	1938.
Burnside Garage Corporation.	N. Y.	1934.
Burnside Glass Co., Inc.	N. Y.	1935.
Burnside Holding Corp.	Fla.	1936.
Burnside Morris Recreation Center, Inc., The.	N. Y.	1935.
Burnside Motor Co.	Fla.	1936.
Burnside Motor Credit Corp.	N. Y.	1934.
Burnside National Kosher Butcher Stores, Inc.	N. Y.	1935.
Burnside Plumbers Specialties, Inc.	N. Y.	1934.
Burnside Productions, Inc.	N. Y.	1935.
Burnside Realty Co.	Fla.	1936.
Burnside Recreation, Inc.	N. Y.	1935.
Burnside Restaurant Corp.	N. Y.	1933.
Burnstin, A. Co., Inc.	N. Y.	1935.
Burnstine Levine Corp.	N. Y.	1935.
Burnstine & Smith, Inc.	N. Y.	1934.
Burnt Clay Products Co.	Del.	1934.
Burnt Creek Sand Company.	W. Va.	1937.
Burnt Meadow Inn Corp.	N. J.	1934.
Burnt River Consolidated Mines, Inc.	Idaho	1935.
Burol Bldg., Co., Inc.	N. Y.	1935.
Buro's Luncheonette, Inc.	N. Y.	1933.
Burr & Gillen Motor Co. Inc.	Mass.	1933.
Burr, Henry, Inc.	N. Y.	1935.
Burr Place Bldg. & Contracting Corp.	N. J.	1935.
Burr Realty Co., Inc., The.	Fla.	1936.
Burr, S. L., Company.	Mass.	1937.
Burr, Stevens & Co. Inc.	Del.	1935.
Burr-True Corp.	N. Y.	1935.
Burrand Corporation.	N. J.	1936.
Burrell-Snow, Inc.	Del.	1934.
Burrell-Snow, Inc.	N. Y.	1935.
Burrell (T. L.).	Fla.	1936.
Burress-Clark Machinery Co.	Fla.	1936.
Burress-Morrow Co.	Fla.	1936.
Burrich Shoe Company.	Mass.	1937.
Burrig Durant Co., Inc.	N. Y.	1935.
Burrill St. Pharmacy, Inc.	Mass.	1935.
Burr-Nie Construction Corp.	N. Y.	1935.
Burros, A., Inc.	N. Y.	1935.
Burros, Geo., Inc.	N. Y.	1935.
Burroughs & Co.	Fla.	1936.
Burroughs Co.	N. J.	1935.
Burroughs-Cushman Tire Company, Inc.	Va.	1937.
Burroughs & Lock Co.	Fla.	1936.
Burroughs-McMeekin Co., The.	Fla.	1936.
Burroughs Motor Company.	W. Va.	1937.
Burroughs Railway Nut-Lock Co., The.	Fla.	1936.
Burroughs Realty Company.	N. J.	1936.
Burrowes Corp.	Del.	1935.
Burrowes, Joseph T., Company.	N. J.	1936.
Burrowes (R. W.) constuction Co., Inc.	Fla.	1936
Burrows, A. and C. Corp. The.	N. Y.	1935.
Burrows, Carolyn, Shop, Inc.	N. Y.	1933.
Burrows, Edward, Inc.	N. J.	1935.
Burrows Electric Co., Inc., The.	N. Y.	1935.
Burrows Hardware & Seed Company.	N. J.	1936.
Burrow's Pharmacal Co.	Del.	1935.
Burrows & Sons, Inc.	N. Y.	1935.
Burrows Valve Shop, Inc.	Mass.	1934.
Bursam Frocks, Inc.	N. Y.	1935.
Burshell, N. H., Co.	Md.	1934.
Bursil Realty Corporation.	N. Y.	1934.
Burstedt-Johnson Ditch Co. Ltd.	Idaho	1935.
Burstein & Adlin Inc.	N. Y.	1933.
Burstein Bros., Inc.	Del.	1935.
Burstein, H., & Co., Inc.	Del.	1936.
Burstiner, M. & Co., Inc.	N. Y.	1935.
Burstiner Shoe Stores, Inc.	N. Y.	1934.
Burstyner Finance Corp.	N. Y.	1935.
Bursuk Furniture Corporation.	N. Y.	1934.
Burt Automatic Slide Company, Inc.	N. Y.	1934.
Burt Drug Co., Inc.	Mass.	1936.
Burt Estates Corporation.	Fla.	1936.
Burt Farmers Union Elevator.	N. D.	1936.
Burt, Francis, Corp.	N. Y.	1935.
Burt-Irish Electric Co. Inc.	N. J.	1935.
Burt, Mabel R., Inc.	N. J.	1937.
Burt-Maurice Corporation.	N. Y.	1934.
Burt, W. T., Company of W. Va.	W. Va.	1937.
Burtch's Incorporated.	N. Y.	1934.
Burtex Co., Inc.	N. Y.	1935.
Burtis Company.	N. J.	1936.
Burtis Corp.	N. J.	1937.
Burtis-Herron-Nash, Inc.	N. Y.	1935.
Burtman Rondeau Co. Inc.	Mass.	1936.
Burtney, Inc.	N. J.	1935.
Burton Bros., Inc.	Fla.	1936.
Burton Co., Inc., The.	Fla.	1936.
Burton-Crow-Smith, Inc.	Fla.	1936.
Burton Development Corp.	N. Y.	1935.
Burton Ethnological Society Inc.	Mass.	1936.
Burton Finance Corp.	N. Y.	1935.
Burton Furber Coal Co.	Me.	1934.
Burton Garage Corp.	N. Y.	1935.
Burton, Gene, Inc.	Fla.	1936.
Burton-Harris Co.	Fla.	1936.
Burton Jewelry Co., Inc.	N. Y.	1934.
Burton-Nelson Co., Inc.	N. Y.	1935.
Burton-Offenberg Co., Inc.	N. Y.	1935.
Burton Orchards Inc.	Del.	1935.
Burton-Page Co.	Del.	1936.
Burton & Perkins, Inc.	Fla.	1936.
Burton Products Corp.	Va.	1937.
Burton Products, Inc.	N. J.	1935.

Name	State	Date Charter Forfeited
Burton Realty Corp.	N. J.	1935.
Burton Restaurant, Inc.	N. Y.	1935.
Burton & Rogers Mfg. Co.	Mass.	1933.
Burton & Rogers Manufacturing Co.	Mass.	1936.
Burton, Samuel, & Co., Inc.	N. Y.	1933.
Burton Shoe Stores, Inc.	N. Y.	1935.
Burton Springfield Oil Corp.	Del.	1934.
Burton Syndicate, Inc.	N. Y.	1935.
Burton (W. C.), Co.	Fla.	1936.
Burton-Webber Co.	Mass.	1936.
Burton & Wilcox, Inc.	N. J.	1937.
Burton's Department Store, Inc.	Fla.	1936.
Burt's Auto Trucking Corp.	N. Y.	1933.
Burts-Catlin Motor Co.	Fla.	1936.
Burts-Donahoo Co.	Fla.	1936.
Burvan Gold Mines, Ltd. Succeeded by Lake Caswell Mines, Ltd. located at Toronto, Ont. by exchange of stock.		
Burvin Holding Corporation.	N. Y.	1934.
Burwal Chemical Corporation, The.	N. Y.	1934.
Burwall Bakery, Inc.	N. Y.	1935.
Burwick Taxi Co., Inc.	N. Y.	1933.
Burwick The Tailor, Inc.	Mass.	1934.
Burwood Corp. (N. Y.). 1931. No value found for stock.		
Bury & Anderson, Inc.	Fla.	1936.
Buryl Corporation, The.	Fla.	1936.
Bus Advertising Co. Inc.	N. J.	1935.
Bus Advertising Headquarters, Inc.	N. Y.	1935.
Bus Line Holding Co., Inc.	N. Y.	1935.
Bus Supplies, Inc.	N. Y.	1935.
Bus Terminal Garage, Inc.	Mass.	1934.
Bus Terminal News Co., Inc.	N. Y.	1935.
Bus Terminal Sweet Shoppe, Inc.	N. Y.	1935.
Busbee (Edgar B.), Inc.	Fla.	1936.
Busby-Haydon Motor Co.	Fla.	1936.
Busby Manitou Improvement Co., Inc.	Colo.	1933.
Busch, Albert, Co., The.	N. Y.	1935.
Busch (Arthur A.), Inc.	N. J.	1937.
Busch Catalin Corporation.	N. Y.	1934.
Busch-Cunningham Auto Specialties, Inc.	N. Y.	1935.
Busch Plumbing & Heating Co., Inc.	N. Y.	1935.
Busch Realty Co.	N. Y.	1935.
Buschelle Realty Corp.	N. J.	1934.
Buschman, N. H. Corp.	N. Y.	1935.
Buschner & Co., Inc.	N. Y.	1934.
Busco-Altman Co., Inc.	N. Y.	1935.
Buse-Stager Corp., Buffalo. Dissolved August 31, 1927.		
Bush-B Motor Sales & Service Corp.	N. Y.	1934.
Bush Barge Co.	N. J.	1935.
Bush Consolidated Gold Mines, Inc.	Del.	1934.
Bush Crest Building Corp.	N. Y.	1934.
Bush Electric Co.	Del.	1935.
Bush (G. O.) Co.	Fla.	1936.
Bush, Geo. H. Radio Corp.	N. Y.	1935.
Bush & Hancock, Inc.	Va.	1936.
Bush Paper & Supply Co.	Fla.	1936.
Bush Piano Co.	Fla.	1936.
Bush & Safford Piano Co.	Fla.	1936.

Bush Service Corporation. Organized in 1924 by Bush Terminal Company and European associates. The corporation owned sixteen subsidiary corporations organized in sixteen European countries, which subsidiaries are associated with fifty-four service companies located in twenty-three European countries. The corporation was engaged in foreign market development and the handling and financing of export and import trade. The corporation, on April 1, 1930, acquired the First Federal Foreign Banking Corporation. Mr. Frederick Baker, formerly Chairman of the Board of this corporation, now located at 44 Wall Street, New York City, and who is on the National City Bank's telephone, informed me that the corporation pledged all its security holdings for a loan from the Bank of America, now, National City Bank. These holdings were sold at public auction on June 29, 1934, and the bulk of the securities were bought in by the National City Bank. The amount received from the sale of the collateral was insufficient to pay the corporation's bank loan in full, leaving the corporation with about $5,000 of assets and owing the National City Bank over $1,000,000. The Balance Sheet of the Bush Service Corporation for the year ending December 31, 1933, as prepared by Zulken & Cohen, attorneys for the corporation, disclosed the following:

Name	State	Date Charter Forfeited
Assets		
Cash		$ 9,993.13
Notes Receivable		10,000.00
Accounts Receivable		5,209,578.53
Other Investments:		
All other investments or loans		162,902.99
Deferred charges:		
All other		26,768.20
Capital assets:		
Furniture and fixtures	$ 10,775.30	
Investment in Subsidiary Cos.	4,320,000.00	
Value of preferred stock issued provisionally (held by bank)	1,011,600.00	
	$5,342,375.30	
Less reserves for depreciation (except on land)	5,095.30	5,337,280.00
Total Assets		$10,756,522.85
Liabilities		
Accounts Payable		$ 3,010,741.87
Accrued expenses:		
Interest	$ 26,768.20	
Taxes	6,429.73	33,187.93
Other liabilities:		
Due account advance		30,000.00
Capital stock:		
Issued provisionally	1,011,600.00	
Preferred stock (less stock in treasury)	6,873,100.00	
Common stock (less stock in treasury)	1,000,000.00	8,884,700.00
Deficit	$1,202,116.95	
		$1,202,116.95
Total Liabilities		$10,756,522.85

Book Value per share of preferred stock as of December 31, 1933 ..... $97.10

The preferred shares of the Bush Service Corporation had a book value of $97.10 per share as of December 31, 1933, as shown by the company's financial statement which was prepared from its Income Tax Return. Although the above statement does not show any equity for the common stock I believe the shares had a nominal value as of January 1, 1934. It is therefore my opinion that the preferred and common shares of the Bush Service Corporation for the first time definitely became worthless in 1934, following the sale of the corporation's assets at public auction on June 29, 1934, at which time the corporation ceased to exist.

Bush Service Corp.	Del.	1936.
Bush Terminal Auto Supply Co., Inc.	N. Y.	1933.
Bush Terminal Printing Corporation.	N. Y.	1933.
Bush and Witherspoon Co.	Mass.	1934.
Bushel & Goldberg Delicacies, Inc.	N. Y.	1935.
Bushel, Sam, Luncheonette, Inc.	N. Y.	1933.
Bushell, W. P. & Co., Inc.	N. Y.	1935.
Bushel's Nut Shop, Inc.	N. Y.	1933.
Bushlor Dresses, Inc.	N. Y.	1935.
Bushman, B. & S., Inc.	Md.	1934.
Bushman's Filling Station, Inc.	Fla.	1936.
Bushnell Builders' Supply Co., Inc.	Fla.	1936.
Bushnell-Felton, Inc.	N. Y.	1935.
Bushnell Realty Co., The.	Fla.	1936.
Bushwald's Corsets, Inc.	N. J.	1937.
Bushwick Auto Supply Co., Inc.	N. Y.	1935.
Bushwick Battery & Ignition Co., Inc.	N. Y.	1934.
Bushwick Bedding & Kiddie Shop, Inc.	N. Y.	1935.
Bushwick Contracting Corp.	N. Y.	1934.
Bushwick-Copper Motor Car Corp.	N. Y.	1935.
Bushwick Credit Co., Inc.	N. Y.	1935.
Bushwick Distributing Co., Inc.	N. Y.	1935.
Bushwick Gasoline Stations, Inc.	N. Y.	1935.
Bushwick Housewrecking Co., Inc.	N. Y.	1935.
Bushwick Improvement Co., Inc.	N. Y.	1935.
Bushwick Klean-Rite Auto Laundry, Inc.	N. Y.	1935.
Bushwick-Linden Realty Corporation.	N. Y.	1934.
Bushwick Motor Sales Co.	N. Y.	1935.
Bushwick Paint & Wall Paper Co., Inc.	N. Y.	1935.
Bushwick Pants Contractors, Inc.	N. Y.	1935.
Bushwick Plumbing & Heating Corp.	N. Y.	1934.
Bushwick Sanitary Shop, Inc.	N. Y.	1935.
Bushwick Sheet Metal Mfg. Co., Inc.	N. Y.	1935.

Name State Date Charter Forfeited

Bushwick Trading Co., Inc. N. Y. 1934.
Bushwick Upholstering Co., Inc. N. Y. 1935.
Bushy, Wm. A., Contracting Co., Brooklyn, N. Y. Dissolved July 11, 1927.
Busigny Realty Corporation. N. Y. 1934.
Business Accounting Machines, Inc. Del. 1937.
Business Advisory Corporation. N. Y. 1933.
Business Aid and Finance Corp. Mass. 1935.
Business Air Transport, Inc. N. Y. 1934.
Business Associates, Inc. Mass. 1937.
Business Associates of Wayne Township, Inc. N. J. 1936.
Business Builders, Inc. Fla. 1936.
Business Builders, Inc. N. Y. 1935.
Business Builders' Investment Trust Inc. Del. 1935.
Business Clinic, Inc., The. Del. 1936.
Business Consultants, Inc. N. Y. 1935.
Business Counsel Corporation. N. Y. 1934.
Business Counsellors, Inc. Fla. 1936.
Business Credit Corp. N. J. 1934.
Business Credit Corp. N. Y. 1935.
Business Development Corp. N. J. 1935.
Business Development Corp. N. Y. 1935.
Business Digest, Inc. N. Y. 1935.
Business Engineers, Inc. Fla. 1936.
Business Engineers of America, Inc. N. J. 1935.
Business & Estate Planning Co. Md. 1935.
Business Executives Health Club, Inc. N. Y. 1935.
Business Getting Poster Co., Inc. N. Y. 1933.
Business Holding Corporation. N. J. 1937.
Business Improvement Corp. N. Y. 1933.
Business Investment, Inc. Fla. 1936.
Business Management Corp., The. Mass. 1936.
Business Men's Clearing House Association, The. Fla. 1936.
Business Men's Club, Inc. Fla. 1936.
Business Men's Credit Bureau, Inc. Fla. 1936.
Business Men's Finance Corp. N. Y. 1935.
Business Men's Loan Co. N. J. 1934.
Business Men's Mutual Finance Corp. N. J. 1934.
Business Men's Publicity Bureau, Inc. N. Y. 1935.
Business Men's Real Estate Association. Fla. 1936.
Business Opportunities, Inc. Fla. 1936.
Business Organizers, Inc. N. Y. 1935.
Business Printing Service, Inc. N. Y. 1935.
Business & Professional Credit Corp. Va. 1937.
Business Properties Co. Fla. 1936.
Business Properties Realty Corporation. Fla. 1936.
Business Recovery Mortgage Loan Corp. Va. 1936.
Business Securities Corp. N. J. 1934.
Business Service Bureau of Minot. N. D. 1936.
Business Service Collection Bureau, Minot, N. D. N. D. 1935.
Business Service Co. Md. 1935.
Business Service Corporation. Fla. 1936.
Business Service Corporation. Ore. 1935.
Business Service, Inc. Fla. 1936.
Business Service of New England, Inc. Mass. 1937.
Business Specialists, Inc. Del. 1937.
Business Supply Corp. N. Y. 1935.
Business Survey, Inc. Mass. 1936.
Business Systems Corp. Del. 1936.
Business Women's Protective Association. Va. 1936.
Busk Ivanhoe Company. (Colo.) Value of 133,334 shares of Capital stock, Par Value One Mill. This company is located at P. O. Box 86, Colorado Springs, Colo. The balance sheet for the year ending December 31, 1936, disclosed the following:

ASSETS

Property	$ 55,015.38
Cash	2,163.56
Automobile	561.00
Bills Receivable	11,813.04
	$ 69,556.98

LIABILITIES

State & County Tax	$ 400.35
Reserve for Depreciation	24,876.66
Capital Stock	1,800.00
Surplus Paid in	56,332.92
Earned Surplus 12/31/35	19,229.52*
New Gain January including December	5,376.57
	$ 69,556.98

*Deficit

The book value of the stock as of December 31, 1936 according to the company's balance sheet is $.0248 per share. Therefore, I submit $.0248 per share or $3,306.08 as a fair value for 133,334 shares as of January 8, 1937.

Buskoe Pattern and Boat Works, Inc. N. J. 1936.
Busold's Market, Inc. N. J. 1937.
Busse, Henry, Inc. N. Y. 1934.
Busson-King, Inc. N. J. 1937.

Name State Date Charter Forfeited

Bussey, Inc. N. Y. 1935.
Bussey (James R.), Co. Fla. 1936.
Bussey-Mann, Inc. Fla. 1936.
Bussey Motor Sales, Inc. Mass. 1937.
Bussey Motor Sales, Inc. (1923). Mass. 1934.
Bussey & Trimble, Inc. Fla. 1936.
Buster Island Development Co. Fla. 1936.
Buswell Split Ballbearing Co. Me. 1934.
Busy Baking Co., Inc. N. Y. 1935.
Busy Bee Cash & Carry Cleaners & Dyers, Inc. Md. 1935.
Busy Bee Cleaners, Inc. N. Y. 1934.
Busy Bee Lunch Corp. N. Y. 1935.
Busy Bee Poultry Market, Inc. N. Y. 1935.
Busy Bee Service, Inc. Fla. 1936.
Busy Dress Co., Inc. N. Y. 1935.
Butane Gas Corp. of Amer. Del. 1935.
Butchart-Nicholls Co., The. Del. 1936.
Butcher, J. Walter Investment Co. N. J. 1936.
Butchers' Exchange, Inc. N. Y. 1935.
Butcher's Fat Service, Inc. N. Y. 1935.
Butchers and Merchants Trading Corp. N. Y. 1935.
Bute Realty Corp. Va. 1936.
Butensky & Lippman Express, Inc. N. Y. 1935.
Butler Automotive Service Co. Incorporated in Pennsylvania and was marked "out of existence" on June 17, 1926. The "out of existence" affidavit indicating that the company ceased to operate on May 1, 1925, was filed on June 17, 1926. The last known address of the company was Easton, Penna. President, W. Edward Butler, Easton, Penna.; Secretary, Donald B. Prentice, Easton, Penna.; Treasurer, Russell Sandt, Easton, Penna. Letters addressed to the officers were not answered nor returned. We found no value to the stock and therefore believe the shares are without value.
Butler-Bensel, Inc. Fla. 1936.
Butler Bros. Farms Co. Fla. 1936.
Butler Bros. Lumber Co. Fla. 1936.
Butler & Butler. Fla. 1936.
Butler (C. C.) Co. Fla. 1936.
Butler Construction Co. Fla. 1936.
Butler & Cordes, Inc. N. Y. 1934.
Butler Dredging Co., Inc. N. J. 1937.
Butler, F. K., & Co., Inc. N. Y. 1934.
Butler Farms, Inc. Fla. 1936.
Butler Five Cents to One Dollar Chain Stores, Inc. N. J. 1936.
Butler Furniture Co., Inc. Mass. 1934.
Butler (H. C.), Inc. Fla. 1936.
Butler, H. E., Productions, Inc. N. Y. 1933.
Butler Hall, New York City. The Continental Bank & Trust Co. of New York City, made the following partial payments on the First Mortgage 6% bonds represented by Distribution Warrants.

$ 1.62 on No. C1 to 715
8.10 on No. D1 to 573
16.20 on No. M1 to 792

Holders of distribution warrants given in connection with the reorganization of B. H. Apartment Bldg. first mortgage serial 6% coupon gold bonds are notified that there is now available at the Continental Bank & Trust Co., 30 Broad St., N. Y. C., the balance of funds heretofore determined by the Court to be due such holders. The second and final distribution amounts to $.23 on warrants numbered C-1-715; $1.15 on warrants numbered D1-1573; $2.30 on warrants numbered M-1-792; and may be received upon the presentation of such warrants accompainied by properly executed ownership certificates, (1937).
Butler-Heering, Inc. Fla. 1936.
Butler & Herrman Company. Incorporated in New York and was located at 76 William St., N. Y. C. in 1908. President, Herbert H. Herman, 205 W. 88th St., N. Y. C.; Secretary, E. Morris Butler; Director, M. H. Butler; Director, Morris S. Herrman. In 1912 it was reported that the company had dissolved. We found no value to the stock and therefore believe the shares are worthless.
Butler-Herrman Corp. N. Y. 1935.
Butler Holding Co. Fla. 1936.
Butler, Howard E., Inc. Mass. 1934.
Butler, J. A., Co. Mass. 1935.
Butler, J. Frank, Sales Corp. N. Y. 1935.
Butler, James, Grocery Co. On Dec. 14, 1936 company filed a voluntary petition in bankruptcy, listing assets at $3,500,000 and liabilities at $2,500,000. Harry Zalkin of 19 Rector Street, New York City was named as receiver.
Butler, Jim, Tonapah Mining Co. Del. 1937.
Butler (John G.) Co. Fla. 1936.
Butler, John William, Inc. N. J. 1935.
Butler Laboratories, Inc. N. Y. 1935.

Name State Date Charter Forfeited

Butler Leather & Findings Co. Inc. N. Y. 1934.
Butler Mfg. Corp. N. Y. 1935.
Butler & Martin Pinery Co., The. Fla. 1936.
Butler Mills. Acquired by Associated Textile Co. by exchange of stock.
Butler-Newark Bus Line, Inc. N. J. 1936.
Butler-Newark Express Co., Inc. N. J. 1934.
Butler and Newark Freight Line Corp. N. J. 1935.
Butler-Newton, Inc. Fla. 1936.
Butler, O. L., & Co., Inc. Md. 1935.
Butler-O'Brien, Inc. N. Y. 1933.
Butler Office Equipment Co. N. J. 1934.
Butler Painting and Paper Hanging Co. N. J. 1935.
Butler Park Corp. N. Y. 1935.
Butler & Pearman, Inc. Va. 1937.
Butler, Philip H., & Son Co. Mass. 1934.
Butler Printing Co., Inc. N. Y. 1935.
Butler Properties, Inc. Fla. 1936.
Butler and Quint Upholstery Shop, Inc. Mass. 1935.
Butler Street Garage, Inc. N. Y. 1933.
Butler Ventilator, Inc. N. Y. 1935.
Butler's Clothes Shop, Inc. Fla. 1936.
Butlers Detective Service Inc. N. Y. 1935.
Butler's Garage, Inc. Mass. 1937.
Butler's Office Appliances, Inc. N. J. 1935.
Butman Grain & Feed Company. Mass. 1937.
Butner Laboratories, Inc. Del. 1935.
Butone Utilities, Inc. Del. 1934.
Butrico Holding Corp. N. Y. 1935.
Butt-Landstreet, Inc. Fla. 1936.
Butt (Nixon) Packard Co. Fla. 1936.
Butte Argenta Copper Company. Incorporated in Montana on Feb. 12, 1906 and was located at Butte, Montana. Mine office at Argenta, Mont. President J. P. Oppenheimer. According to reports company had liabilities of $40,000. on January 1, 1909. In 1912 the company was reported idle. Its liabilities on January 1, 1910 were $25,650. Liabilities on January 1, 1914 were $53,617. In 1918 the company was reported as dead. We found no value to the stock and therefore believe the shares are without value.
Butte Ballaklana Copper Co. The property was sold at foreclosure sale at Butte, Montana, on October 2, 1920, to the Bondholders Committee representing the Silver Butte Mines Co. for $2,225,000. Under the Plan of Reorganization the bondholders waived the interest on the bonds to over $40,000. and agreed to take ⅓ face amount of their bonds in stock of the Silver Butte Mines Co. and the balance in cash.
Butte & Boston Consolidated Mining Co. Acquired by Anaconda Copper Mining Co.
Butte Central Mining and Milling Co. Del. 1936.
Butte City Water Company, Butte, Montana. The Butte Water Company, located at 25 Broadway, New York City, informed us on October 11, 1937, that the Butte City Water Company was reorganized in June 1900. Holders of the shares in the old company were entitled to participate in the reorganization upon payment of $500. for each ten shares of stock which they held, for which they were to receive a bond for $500. and five shares of the new company's stock. The right to participate under the plan expired July 16, 1900 and the underwriters were obliged to take over the subscriptions not availed of by the old stockholders. Failure to subscribe left the old stock of no value.
Butte Coalition Mining Co. The assets having been sold the shareholders voted to dissolve the company and return to the holders of 1,000,000 shares of outstanding stock (par $15. each) their pro rata share of treasury assets, consisting of 520,000 shares of stock of the Anaconda Copper Mining Co. par $25. each. The distribution was made on the basis of 52 shares of Anaconda stock and $446. in cash for each 100 shares of Butte stock.
Butte Copper Company. Mr. Thomas J. Broidrick, of 120 Broadway, New York City, informed us that the property of this company is in the hands of Coleman F. Madden. He stated that if conditions improve Mr. Madden will start operating the property under a new name and at the same time take care of the stockholders of the old Butte Copper Co.
Butte Falls Prune Growers Association. Oregon 1938.
Butte & Greenwater Copper Co. Incorporated in South Dakota and its term of existence expired by limitation in 1926. As the company failed to file any reports since incorporation, it is our opinion that the company did not get beyond the development stage and the shares are without value.
Butte Holding Corp. of N. Y. N. Y. 1935.
Butte Mines Holding Company. Incorporated in South Dakota and was last located at 85 Hirbour Bldg., Butte, Montana, and I. O. Goodman of Butte was President. We know of no market for the stock.

Name State Date Charter Forfeited

Butte-New York Copper Co. The Butte & Superior Mining Company informed us that all of the properties of the subject company were sold at foreclosure and the receipts from the sale were insufficient to pay the debts of the company. Therefore, the stock is of no value.
Butte Oil Company. N. D. 1936.
Butte Silver, Gold, Copper Co. Del. 1935.
Butte & Superior Mining Co. Company declared a liquidating dividend of $1.00 per share payable April 16, 1937, to holders of record of April 1, 1937. Another payment of 60¢ per share was made on April 30, 1938.
Butte Trading Co. of Montour. Idaho 1935.
Butte Trading Company of Montour, Idaho. Idaho 1936.
Butter & Egg Man of Miami, Inc. Fla. 1936.
Butter Hill Fruit Growers Assoc. Me. 1933.
Butter Shop, Inc., The. Ore. 1935.
Butter Servers, Inc. N. Y. 1935.
Butterfield Auto Supplies, Inc. N. Y. 1935.
Butterfield Market, Inc. N. Y. 1934.
Butterfield Realty Corporation, New York City. The
Butterfield Press, Inc. N. Y. 1935.
First Mortgage 6% Serial Gold Bonds dated Sept 1, 1925, due Serially Sept. 1, 1926 to Sept. 1, 1935, with Sept. 1. 1931 coupon attached, are redeemable at the Bank of Manhattan Company of New York City, for $44.83 per $100. certificate.
Butterfly Box, Inc., The. Mass. 1935.
Butterfly Shop, Inc. Fla. 1936.
Butterfly Shop, Inc., The. N. Y. 1935.
Butterworth Land Company. N. J. 1936.
Butterworth New York License, Inc. N. Y. 1935.
Buttikofer Radio Stores, Inc. N. Y. 1934.
Buttle-Terwilliger Floor Co., Inc. N. Y. 1935.
Buttolph, R. C. & Co., Inc N. Y. 1935.
Button, Button, Inc. N. Y. 1935.
Button Sales Co., Inc., The. N. Y. 1935.
Buttridge (J. J.), Lumber Co., Inc. Fla. 1936.
Buttrill-Warthen Co. Fla. 1936.
Butts, Inc. N. Y. 1934.
Butts, S. H., Inc. N. Y. 1934.
Buxbaum & Brooks, Inc. N. Y. 1935.
Buxbaum, Irving, Inc. N. Y. 1935.
Buxsel Building Corp. N. Y. 1934.
Buxton Farmers Elevator Co., Buxton. N. D. 1935.
Buxton Realty Co., Inc. N. Y. 1935.
Buy-At-Cost Assn., Inc. N. Y. 1935.
Buy-Lo Stores, Inc. Fla. 1936.
Buy-Rite Chair Exchange, Inc. N. Y. 1935.
Buyer (A.) & Sons, Inc. N. J. 1934.
Buyers Blue Book Co., Inc. N. Y. 1935.
Buyers Exchange, Inc. N. Y. 1935.
Buyers Fashion Report, Inc. N. Y. 1935.
Buyers Finance Service, Inc. Md. 1937.
Buyers Information Bureau, Inc. Del. 1936.
Buyers Information Bureau, Inc. N. Y. 1935.
Buyers' Market Syndicate, Inc. N. Y. 1935.
Buyers Mart, Inc., The. Del. 1936.
Buyers & Merchants Exchange Inc. Incorporated in Delaware and is no longer in existence having become inoperative and void March 19, 1924. Their annual report for 1921 gave the following: President, Abraham Seidman, White Plains, N. Y.; Vice Pres., Irving Frankel, 85 Fifth Ave., N. Y. C.; Treasurer, H. H. Babcock, 233 Bdwy. N. Y. C. (1935) 500 Fifth Ave. N. Y. C. Mr. Babcock informed us that the shares were worthless when the company ceased business.
Buyers and Sellers Blackboard. Ore. 1935.
Buyers' Service, Inc. Del. 1936.
Buyers' Service Weekly, Inc. Mass. 1933.
Buyers Wholesale Assoc., Inc. Del. 1935.
Buymore Dress Shops, Inc. N. Y. 1935.
Buzsch Realty and Construction Co. N. J. 1936.
Buzz, Inc. Oregon 1937.
Buzza Clark, Inc. Del. 1937.
Buzzard Hill Mine, Inc. Del. 1934.
Buzzard's Bay Realty Trust Inc. Mass. 1936.
Buzzell-Schacht Motor Co., Inc. Mass. 1935.
Buzzell's Inc., of Lynn. Mass. 1933.
Buzzell's of New England, Inc. Mass. 1933
Buzzell's Supply House Inc. Mass. 1936.
By-Lo Mills, Inc. N. Y. 1933.
By-Products Corporation. Name changed to Interlake Iron Corporation.
By-Products Oil Corp. N. Y. 1935.
By-Products & Sales Corporation. Fla. 1936.
By-Products Surplus Corp. Del. 1936.
Byahome Realty Corp. N. Y. 1935.
Byars Realty Co. Fla. 1936.

Name	State	Date Charter Forfeited

Byck, H., & Co., Inc. N. Y. 1934.
Bye Bye Bonnie, Inc. N. Y. 1935.
Bye & Bye Gold & Silver Mining Co. Operated in Colorado in 1880 and was out of existence shortly thereafter. There was no value found for the stock. There also was a Bye-Bye Gold & Silver Mfg. Co., incorporated in New York in 1880 and its shares are worthless.
Byer & Company, Inc. N. J. 1936.
Byerley Lumber Company. Oregon 1937.
Byerly Crest Corp. Del. 1936.
Byers, Geo. T., Manufacturing Co. N. J. 1934.
Byers-Haber Corp. N. Y. 1935.
Byers & Hayes Co., Inc. N. Y. 1935.
Byers-Prestholdt Motor Co. Del. 1935.
Byers Tube Cleaner Mfg. Co. Fla. 1936.
Byers, William, Inc. N. Y. 1934.
Byfield Woolen Co. Me. 1933.
Byington Realty Corp. Fla. 1936.
Byington (William H.) & Co. Fla. 1936.
Byland Geographic Corp. New York City. Dissolved July 9, 1927.
Bylan Construction Corporation. N. Y. 1934.
Byman Cafeteria, Inc. N. Y. 1934.
Byno Bldg. Corp. N. Y. 1935.
Byproduct Fuel Co. Mass. 1936.
Byram Building & Engineering Corporation. N. Y. 1934.
Byram Holding Co. N. J. 1935.
Byrd Barber Shop, Inc.
Byrd & Byrnes Cigar Co. Fla. 1936.
Byrd Clothes, Inc. N. Y. 1933.
Byrd (G. W.), Construction Co., Inc. Fla. 1936.
Byrd & Davis Lumber Co. Fla. 1936.
Byrd (F. G.), Inc. Fla. 1936.
Byrd, J. M., & Son, Inc. Md. 1934.
Byrd Lumber Co., Inc. Fla. 1936.
Byrd Millinery Stores, Inc. N. Y. 1935.
Byrd Naval Stores Co. Fla. 1936.
Byrd-Place Co., The. Fla. 1936.
Byrd Real Estate Co. Fla. 1936.
Byrd Realty Co., Inc. N. Y. 1934.
Byrd-Smith Company. Ore. 1935.
Byrd-Smith Company. Oregon 1938.
Byrd System, Inc. Fla. 1936.
Byrd, William, Barber Shop, Inc. Va. 1937.
Byrdie Mfg. Co., Inc. N. Y. 1935.
Byrent Realty Corp. N. Y. 1935.
Byrley (John H.), Inc. Fla. 1936.
Byrne Building, Inc. Fla. 1936.
Byrne Gas Coal Company. W. Va. 1937.
Byrne (J. Mike), Co., Inc. Fla. 1936.
Byrne, James Charles, Inc. Md. 1935.
Byrne-Jordan Co., Inc. Fla. 1936.
Byrne, Joseph T., Co. Md. 1934.
Byrne, Matt & Co., Inc. N. Y. 1935.
Byrne (R. W.), Inc. Fla. 1936.
Byrne Realty Co. Fla. 1936.
Byrne, Robert A., Inc. R. I. 1937.
Byrnes & Bisbee Realty Corporation. Fla. 1936.
Byrnes, Edward J., Inc. N. Y. 1935.
Byrnes, J. J., Inc. Mass. 1934.
Byrnes (James W.), Shellac Co. Inc. Del. 1935.
Byrnes Motor Co. Mass. 1933.
Byron Corp. Del. 1935.
Byron, Forman & Riggs, Inc. N. Y. 1935.
Byron Investing Corp. N. Y. 1935.
Byron, L. D. Roofing & Supply Co., Inc. N. Y. 1935.
Byron Radio Corp. N. Y. 1935.
Byron Realty Co. N. J. 1935.
Byron-Royece Mines, Inc. (Wyo.) Formerly located at Casper, Wyo. Charter forfeited 1935.
Byron Shoe Company, Inc. Mass. 1937.
Byron Telephone Co., The. N. Y. 1935.
Byron, W. D., & Sons Leather Co. Mass. 1933.
Byxby Corp. N. J. 1934.

C. A. C. Construction Co. Fla. 1936.
C. A. G. Dress Co., Inc. N. Y. 1934.
C. A. H. Realty Co. Fla. 1936.
C. A. H. Realty Co. N. J. 1935.
C. A. J. Realty Corp. N. Y. 1935.
C. A. R. Realty Company, Inc. N. Y. 1934.
C. A. W. Construction Co. N. J. 1935.
C. A. W. Holding Co. N. J. 1934.
C. A. W. Investment Co., The. Fla. 1936.
C. B. Adjustment Company, Inc. N. Y. 1934.
C. & B. Construction Company. N. J. 1937.
C. B. Conti Di Cavour Loan Assn. N. J. 1935.
C. & B. Food Company. N. J. 1936.
C. & B. Fur Co., Inc. N. Y. 1935.
C. B. Furniture Co., Inc. N. Y. 1935.
C. B. H. Realty Corporation. N. Y. 1934.
C & B, Inc. Mass. 1935.
C. B. K. Realty Co., Inc. N. Y. 1935.
C. B. L. Agency, Inc. N. J. 1936.

Name	State	Date Charter Forfeited

C. B. Manufacturing Co., Inc. Fla. 1936.
C. B. & R. Laundry, Inc. Mass. 1934.
C. & B. Realty Co. Fla. 1936.
C B Realty Corp. N. J. 1935.
C. B. Shoe Co., Inc. Mass. 1934.
C. B. & T. Trucking Co., Inc. N. Y. 1935.
C. & B. Tailors, Inc. N. Y. 1934.
C. & C. Amusement Corporation. N. J. 1936.
C & C Auto Renovating Co. Mass. 1934.
C. C. & B. Automobile Corporation. N. Y. 1934.
C. C. Bldg., Corp. N. Y. 1935.
C. & C. Building & Investment Co., Inc. Fla. 1936.
C. & C. Cloak Co., Inc. N. Y. 1935.
C-C Construction Co. Fla. 1936.
C. & C. Construction Company. N. J. 1936.
C. C. C. C. Fruit Co., Inc. Fla. 1936.
C. C. C. House Company of Brooklyn & Queens, Inc. N. Y. 1934.
C & C Developing Co. Incorporated in Arizona and is located at Kansas City, Mo. H. D. Nathan, President, 532 Live Stock Exchange, Kansas City, Mo. Mr. Nathan informed us that the company is still in existence but there is no market for the stock.
C. & C. Dress & Skirt Corp. N. Y. 1935.
C. & C. Excavating Co. Mass. 1935.
C. & C. General Carpenter Contracting Corp. N. Y. 1935.
C. & C. Holding Co. Fla. 1936.
C. & C. Holding Company. N. J. 1936.
C & C Investment Co. N. J. 1935.
C. & C. Knitting Mills, Inc. N. Y. 1935.
C. & C. L. Dress Co., Inc. N. Y. 1935.
C. & C. Laundry. Fla. 1936.
C. C. Lumber Co., Inc. Fla. 1936.
C. C. and M. Bldg Co., Inc. N. Y. 1935.
C. & C. Nurseries. N. J. 1937.
C. C. P. Trading Corp. N. Y. 1935.
C & C Tobacco & Confectionery Co. N. J. 1934.
C. & C. Repair Co., Inc. N. Y. 1935.
C. C. S. Corporation. Fla. 1936.
C. & C. Shoe Mfg. Co., Inc. N. Y. 1935.
C. & C. Tailors, Inc. N. Y. 1935.
C. & C. Tire Stores, Inc. Fla. 1936.
C. & C. Trading Corp. N. Y. 1935.
C-Coast Packing Co. N. J. 1934.
C. & D. Co., Inc, The. N. Y. 1935.
C & D Electrical Supply Co. Inc. N. Y. 1933.
C. D. F. Cement Block Corp. N. Y. 1935.
C. D. Fibre Board Sales Co., Inc. N. Y. 1935.
C-D-H Dress Corp. N. Y. 1935.
C. & D. Knitting Mills, Inc. N. Y. 1935.
C. D. & L. Holding Corp. N. Y. 1935.
C. D. L. Realty Co., Inc. Fla. 1936.
C. L. L. Realty Exchange Corp. N. Y. 1935.
C. D. L. Travel Bureau, Inc. N. Y. 1935.
C. D. S. Barber & Beauty Shoppe, Inc. N. J. 1934.
C. D. S. Music Co., Inc. N. Y. 1935.
C. and D. S. Realty & Construction Corporation. N. Y. 1934.
C-D-S Tailoring Co. Md. 1935.
C. & D. Studios, Inc. N. Y. 1935.
C. & E. Agency, Inc. N. Y. 1935.
C. E. B. Transfer Corp. N. Y. 1935.
C & E Holding Co. N. J. 1934.
C & E Motor Transport Corp. Mass. 1935.
C. & E. Motor Transportation Co., Inc. Mass. 1933.
C. & E. R. Holding Corp. N. Y. 1935.
"C." "E." Realty Corp. Va. 1936.
C. E. W. Realty Company. N. J. 1937.
C. & F. Corporation. Mass. 1934.
C. F. Corporation. N. Y. 1934.
C. F. J. Corp. Del. 1937.
C. F. J. Realty Corp. N. Y. 1935.
C. F. K. Holding Corp. N. Y. 1935.
C. F. L. Construction Corp. N. Y. 1935.
C. F. M. Realty Co. Inc. N. J. 1935.
C. & F. Realty Co., Inc. Fla. 1936.
C. & F. Realty Corp. N. Y. 1935.
C. & F. Rug & Carpet Co., Inc. N. Y. 1935.
C. F. S. Road Shows, Inc. N. Y. 1935.
C. F. Stores, Inc. Del. 1936.
C. G. Chemical Mfg. Co., Inc. N. Y. 1935.
C. & G. Construction Corp. N. Y. 1935.
C. & G. Corp., The. Mass. 1935.
C. & G. Embroidery Co., Inc. N. Y. 1934.
C. G. F. Holding Co. Fla. 1936.
C. & G. Food Products Corp. N. Y. 1935.
C. & G. Lunch, Inc. N. Y. 1933.
C. G. M. Sales Corporation. N. Y. 1934.
C. & G. Properties, Inc. Fla. 1936.
C. G. P. Corporation. N. J. 1934.
C.-G. & R. Co., Inc. Fla. 1936.
C. & G. Realty Co. Fla. 1936.
C. and G. Resident Buyers, Inc. N. Y. 1935.

Name	State	Date Charter Forfeited
C. G. Spring & Bumper Co.,	Detroit, Mich.	Acq. by General Spring & Bumper Corp.
C. & G. Store Fixture Co., Inc.	N. Y.	1934.
C. G. V. Concrete Corp.	N. Y.	1935.
C. H. & B. Corporation.	Fla.	1936.
C. H. Bldg. Corp.	N. Y.	1935.
C. & H. Corporation.	Fla.	1936.
C. H. F. Holding Co., Inc.	N. Y.	1935.
C. & H. Golf Company.	N. J.	1936.
C. & H. Janitorial Supply Corp.	N. Y.	1935.
C. H. L. Holding Co., Inc.	Fla.	1936.
C & H Mfg. Co.	N. Y.	1934.
C. H. N. Company.	N. J.	1934.
C. H. P. Realty Corp.	N. Y.	1935.
C. H. Pure Food, Inc.	N. Y.	1935.
C. H. R. Realty Corporation.	N. J.	1936.
C & H Realty Corp.	N. J.	1934.
C. H. S. Cigar Co.	Fla.	1936.
C. H. S. Co.	N. J.	1935.
C. H. & S. Operating Company.	N. J.	1936.
C & H Sales Corp.	Mass.	1935.
C. & H. Service Station, Inc.	N. Y.	1935.
C. H. Shaw & Son, Inc.	N. J.	1936.
C. Hosiery Corp.	N. Y.	1935.
C. I. P. Holding Corporation.	N. Y.	1933.
C. I. T. Holding Co.	Md.	1936.
C. I. W. Inc.	N. Y.	1935.
C. I. Wholesale Butchers, Inc.	N. Y.	1934.
C. J. C. Building and Construction Co.	N. J.	1935.
C. J. C. Realty Company.	N. J.	1936.
C. J. D. Realty Corp.	N. Y.	1935.
C. & J. Delicatessen & Restaurant, Inc.	N. Y.	1933.
C. J. F. Trans. Corp.	N. Y.	1935.
C. J. F. Used Car Exchange, Inc.	N. Y.	1933.
C. & J. Foundation, Inc.	N. Y.	1934.
C & J Herscovitz Co.	Mass.	1935.
C. & J. K. Realty Corporation.	N. Y.	1934.
C. J. M. Motor Sales, Inc.	N. Y.	1935.
C. J. M. Operating Corporation.	N. Y.	1934.
C & J Realty Co., Inc.	N. J.	1934.
C. & J. Service Stations, Inc.	N. Y.	1934.
C. & K. Electric Company.	R. I.	1937.
C. K. & G. Construction Co., Inc.	N. Y.	1935.
C. & K. Garage Corp.	N. Y.	1935.
C K. Holding Co., Inc.	N. Y.	1935.
C. K. & L. Building Corporation.	N. Y.	1934.
C K and M Transportation Co., Inc.	Mass.	1934.
C. & K. Restaurant, Inc.	N. Y.	1935.
C. K. & S. Produce Corporation.	N. Y.	1934.
C. & K. Shoe Company, Inc.	N. Y.	1933.
C. L. B. Holding Co., Inc.	N. Y.	1935.
C. L. G. S. Bldg. Corp., Inc.	N. Y.	1935.
C. & L. Cafeteria, Inc.	Fla.	1936.
C. & L. Canvass Coat Front Mfg. Co. Inc.	N. Y.	1933.
C. & L. Carriage & Bedding Co., Inc.	N. Y.	1934.
C. & L. Construction Co., Inc.	N. Y.	1934.
C. L. G. Hotel, Inc.	N. Y.	1935.
C. L. G. Realty Corp.	N. Y.	1935.
C. L. & G. Realty Corp.	N. Y.	1935.
C. & L. Method Of Foot Correction.	Oregon	1938.
C. L. Plastering Co., Inc.	N. Y.	1934.
C. L. T. Company, Inc.	N. Y.	1934.
C. L. T. Wet Wash Laundry Co., Inc.	N. Y.	1933.
C. M. A. Realty Co., Inc.	N. Y.	1935.
C. & M. Coal & Ice Co., Inc.	N. Y.	1935.
C. & M. Co., The.	Fla.	1936.
C. M. G. Construction, Inc.	N. Y.	1934.
C. M. Holding Co., Inc.	Del.	1934.
C. M. & J. Realty Co.	N. J.	1935.
C. & M. Laundries Corp.	N. Y.	1934.
C. & M. Patents Corp.	N. Y.	1935.
C. & M. Realty Co., Inc.	N. Y.	1935.
C. M. S. Lunch Co., Inc.	N. Y.	1935.
C. M. S. Motors, Inc.	N. J.	1934.
C. M. T. Products Corp.	N. Y.	1935.
C. & N. Construction Co., Inc.	N. Y.	1934.
C. & N. Delicatessen, Inc.	N. Y.	1935.
C. N. Fur Co., Inc.	N. Y.	1935.
C. O. D. Coal Corp.	N. Y.	1935.
C. O. D. Realty Co., Inc.	N. Y.	1935.
C. & O. Dress Co., Inc.	N. Y.	1935.
C. & O. Garage, Inc.	Del.	1935.
C-O-Two Sales & Service Company.	Oregon	1938.
C. O. X. Production Co.	Del.	1937.
C. P. B. Realty and Building Co., Inc.	N. Y.	1933.
C-P-B Sales Co.	N. J.	1935.
C. P. Construction Corporation.	Fla.	1936.
C-P Dresses, Inc.	N. Y.	1934.
C. P. Garage Builders Inc.	N. Y.	1933.
C. & P. Realty Co. Inc.	N. J.	1935.
C. & P. Realty Corporation.	N. Y.	1934.
C. & P. Store Fixtures Corporation.	N. Y.	1934.
C. P. T. Restaurant, Inc.	N. Y.	1933.
C. & P. Trucking & Stevedore Co., Inc.	N. Y.	1934.
C. Q. & R. Inc.	Mass.	1936.
C. R. C. Construction Co., Inc.	N. Y.	1934.
C. R. C. Restaurant Corp.	N. Y.	1935.
C. & R. Construction Co., Inc.	N. Y.	1933.
C. R. Corporation.	N. J.	1937.
C. & R. Holding Corp.	Del.	1935.
C. R. I. Laboratory, Inc.	N. Y.	1933.
C. & R. Lunch Wagon Corp.	N. Y.	1935.
C. R. O. Tomato Packing House, Inc.	Fla.	1936.
C. & R. Poultry Co., Inc.	Mass.	1935.
C. R. Realty Company, Inc.	N. J.	1936.
C. R. S. Realty Corporation.	N. Y.	1933.
C. & R. Service Stations, Inc.	N. Y.	1935.
C. & S. Amusement Co., Inc.	N. Y.	1935.
C & S Construction Co.	Mass.	1934.
C & S Corp.	N. J.	1935.
C. & S. Credit House, Inc.	N. Y.	1935.
C. S. D. Builders, Inc.	N. Y.	1935.
C. & S. Dress Co., Inc.	N. Y.	1935.
C. & S. Feed Co., Inc.	N. Y.	1935.
C. & S. Freight Lines.	Oregon	1937.
C. & S. Fruit Stores, Inc.	N. Y.	1935.
C. & S. Fur Co., Inc.	N. Y.	1935.
C. & S. Furniture Stores, Inc.	Del.	1937.
C. S. G. Building Co., Inc.	N. J.	1937.
C. & S. Holding Co.	Fla.	1936.
C. & S. Holding Corporation.	N. J.	1937.
C & S Investment Corporation.	Mass.	1934.
C. S. K. Commercial Paper Box Co., Inc., The.	N. Y.	1935.
C. S. K. Meter Corp.	N. Y.	1935.
C. & S. Lithographing Co. Inc.	N. Y.	1933.
C. & S. Masons, Inc.	N. Y.	1935.
C. S. Operating Corp.	N. Y.	1935.
C. S. P. Corporation.	N. Y.	1933.
C. & S. Products Co.	Mass.	1935.
C. & S. Pure Food Shops, Inc.	N. Y.	1933.
C. & S. Restaurant Co., Inc.	N. Y.	1935.
C. & S. Syndicate, Inc.	Fla.	1936.
C. & S. Weather Proof Paint Products, Inc.	Del.	1935.
C. T. C. Corporation.	Fla.	1936.
C. T. C. Motor Corp.	N. Y.	1935.
C. T. C. Publishing Corp.	N. Y.	1935.
C. & T. Corporation.	Fla.	1936.
C. & T. Engraving Co.	Fla.	1936.
C. T. L. C. O. Properties, Inc.	Florida	1936.
C. T. Realty Corporation.	N. Y.	1933.
C. U. Laundry Corp.	N. Y.	1935.
C. V. & B. Realty Co.	N. J.	1934.
C & V Electrical Co.	Mass.	1933.
C. V. Holding Co., Inc.	Fla.	1936.
C. & V. Mfg. Co. Inc.	N. J.	1935.
C-V Products Corp.	Mass.	1936.
C-V Products Corp.	N. Y.	1935.
C & V Realty Inc.	N. J.	1935.
C. & W. Express, Inc.	Md.	1937.
C. W. F. Porcelain Co. Inc.	N. Y.	1933.
C. W. Holding Co.	N. J.	1937.
C. & W. Holding Corporation of Bergen County.	N. J.	1937.
C & W Hudson Essex Sales, Inc.	Mass.	1933.
C. & W., Inc.	Del.	1935.
C. W. Motor Sales Corp.	N. Y.	1935.
C. & W. Lunch, Inc.	N. Y.	1933.
C. & W. Restaurant, Inc.	N. Y.	1935.
C. & W. Tool Company.	Mass.	1937.
C-Y-McMullen Corporation.	Fla.	1936.
C. & Z. Lunch Room, Inc.	N. Y.	1935.
C. and Z. Novelty Rug Mfg. Co., Inc.	N. Y.	1935.
Caamucole Co., Inc., The.	N. Y.	1935.
Cab-Ad Corp. of Amer.	Del.	1935.
Cab Garage Owners, Inc.	N. Y.	1935.
Cab Realty Corp.	N. J.	1935.
Cab Sales Co.	Del.	1934.
Caballero Pencil Corp.	N. J.	1936.
Cabana Club Hotel Co.	Fla.	1936.
Cabana Club, Inc., The.	Fla.	1936.
Cabana-Sun Club, Inc.	Fla.	1936.
Cabanas, Inc.	Fla.	1936.
Cabarrus Cotton Mills.	Merged to form Cannon Mills Co.	
Cabco Agency Corp.	N. Y.	1935.
Cabco Development Co., The.	Fla.	1936.
Cabco Finance Corp.	N. Y.	1935.
Cabco Sales Corporation.	N. Y.	1934.
Cabe-Holz Co., Inc.	N. Y.	1935.
Cabel Grocery Co.	Fla.	1936.
Caberfoe Corp.	Del.	1935.
Cabin Craft Co.	N. J.	1935.
Cabin Creek Consolidated Coal Co.	Acquired by Truax-Traer Coal Co.	
Cabin Dancing Academy, Inc.	N. Y.	1935.
Cabin, Inc., The.	Mass.	1934.
Cabin Villa, Inc.	Md.	1937.

Name State Date Charter Forfeited

Cabinet Corp. of America. Del. 1936.
Cabinet Realty Co., Inc. N. Y. 1934.
Cable Cafe and Restaurant, Inc. N. Y. 1935.
Cable Chase Piano Co. Fla. 1936.
Cable Corp., The. Mass. 1935.
Cable, H. H., Co., Inc. Del. 1934.
Cable Installation Co., Inc. N. Y. 1934.
Cable Radio Tube Corp. Name changed to Cable Electric Products, Inc.
Cable & Sons, Inc. N. Y. 1935.
Cabmen Credit Corporation. N. Y. 1934.
Cabot Bldg. Corp. N. Y. 1935.
Cabot Drug Corp. Mass. 1936.
Cabrey Corp. Del. 1935.
Cabrillo Trucking Co., Inc. N. Y. 1935.
Cacchione Contracting Co., Inc. N. J. 1936.
Cacchione Corporation. N. J. 1936.
Caccy's Candies, Inc. Mass. 1936.
Cache LaPoudre Company. The stock has a liquidating value of $25.17 per share. Collect from the Bankers Trust Company, New York City.
Cactizona Products Corp. N. J. 1935.
Cactus Copper Company. See report on Cactus Development Co.
Cactus Development Co. Incorporated in Minnesota in 1908. Mr. Garrett Mott, 111 Broadway, N. Y. C. informed us as follows on July 13, 1937. "A good many years ago I bought, for the account of Pinto Valley Co., some property formerly belonging to Cactus Copper Co. or Cactus Development Co., but it was bought at foreclosure sale from the bondholders of the Arizona National Copper Co. It is therefore my opinion, for whatever it may be worth, that the stock of the Cactus Copper Co. and the Cactus Development Co. are worthless."
Cactus Nursery & Model Farm Co. Ariz. 1928.
Caddagan-Hill Corporation. Fla. 1936.
Caddo Central Oil & Refining Corporation. Capital Stock. Incorporated in New York on May 2, 1919. Capital Stock; authorized, 200,000 shares of no par value; outstanding, 168,500 shares. Capital Stock changed from 150,000 shares of $100. par value each in April 1920. All of the property of this company was sold out under foreclosure January 9, 1926 and bought in by the bondholders. The Crystal Oil Refining Corporation was organized and the owners of Caddo Central Oil & Refining Corporation were given the right to pay $1. per share of stock and receive one-tenth of a share of Crystal Common Stock. This offer, however, expired on March 31, 1926 and the Caddo Central Oil & Refining Corporation Common Stock was therefore of no value as of September 13, 1928.
Caddo Central Oil & Refining Corporation. Certificates of Deposit of Guaranty Trust Company, New York City, for 6% bonds, and for 6% bonds of the Caddo Oil & Refining Company of La. should be presented to the Guaranty Trust Company to be exchanged for common and preferred stock of the Crystal Oil Refining Company.
Caddo Holding Co. of Del. Del. 1934.
Caddo Oil & Refining Co. of La. See Caddo Central Oil & Refining Corp.
Cade Floral Co. Fla. 1936.
Cadeauz Chic, Inc. N. Y. 1935.
Cadet Co., Inc. Fla. 1936.
Cadet Holding Corp. N. Y. 1935.
Cadet Hosiery Company, Inc. Incorporated: Wilmington, Delaware. Certificates Dated: (Temporary) July 1st, 1929. Certificates Signed by: Common—H. M. Guyer, Vice-Pres., & R. F. Evans, Ass't Secy. Class "A"—W. M. Pepper, Pres, & R. F. Evans, Ass't Secy. Misc. Provisions: Class "A"—Holders entitle to cumulative dividends at the rate of $2.00 per annum, payable Semi-Annually when declared. Redeemable @ $30. per share, plus accrued and unpaid dividends, only after all the Preferred stock shall have been redeemed. The same terms exist in the event of dissolution of the Company. Standard Statistics reports—Dec. 15, 1930 Federal Judge Thompson, Philadelphia, appointed David S. Ludlum & Horace E. Palmer permanent receivers for the Company. Carr & Krauss, counsel for Company, report that steps would be taken immediately to work out a new reorganization plan for Company. Present financial difficulties were said to be direct result of the collapse of Caldwell & Co., bankers of Nashville, Tenn. Jan. 7, 1931—Above Judge approved a tentative plan of the above receivers in equity for a unification of all assets of Company for purpose of obtaining best there was in property in event of a reorganization or a liquidation.

Name State Date Charter Forfeited

Cadet Products Corp. N. Y. 1935.
Cadex Stores, Inc., The. N. Y. 1935.
Cadieu Properties, Inc. Fla. 1936.
Cadillac Associates, Inc. Fla. 1936.
Cadillac Auto Rental Service, Inc. N. J. 1937.
Cadillac Cleaners & Dyers Corporation. N. J. 1937.
Cadillac Coat Co., Inc. N. Y. 1935.
Cadillac Development Corporation. Fla. 1936.
Cadillac Diners Co. N. Y. 1934.
Cadillac Electric Co., Inc. N. Y. 1935.
Cadillac Financial Corp. N. Y. 1935.
Cadillac Gas Co. Acquired by Michigan Fuel & Light Co.
Cadillac Hat Co. Inc. N. Y. 1933.
Cadillac Hotel Corp. N. Y. 1935.
Cadillac Investment Co. Fla. 1936.
Cadillac Investment Corporation. Fla. 1936.
Cadillac-LaSalle Co. of Palm Beach, Inc. Fla. 1936.
Cadillac LaSalle Sales, Inc., The. Mass. 1935.
Cadillac Leather Goods Co., Inc. N. Y. 1934.
Cadillac Motor Car Co. of Maine. Me. 1933.
Cadillac Oil Co. of Texas. Incorporated in Texas and lost its charter in May 1903. There was no value found for the stock in 1908. We therefore believe the shares are worthless.
Cadillac Pharmacy, Inc. R. I. 1935.
Cadiz Estates. N. J. 1935.
Cadle & Fellows, Inc. Del. 1936.
Cadmium Corp. N. J. 1934.
Cadmus, N. V. and J., Incorporated. N. J. 1934.
Caderette Electrical Co., Inc. Mass. 1936.
Cadwell, E. B., & Co., Inc. N. Y. 1934.
Cady, E. C. Construction Co., Inc., The. N. Y. 1935.
Cady Lumber Corp. Del. 1937.
Cady Lumber Corporation. The First Mortgage 6½% bonds due 1937 have a decree value of $75. per $1000. unstamped bond, with May 1, 1930 and subsequent coupons attached, payable at the Manufacturers Trust Company, New York City. The non-depositing bondholders were given the option of exchanging their bonds for stock of the Southwest Lumber Mills, Inc. on the basis that the depositing bondholders received, being 60 shares of the Southwest Lumber Mills, Inc. for each $1000. bond. The original option expired on March 19, 1936, and was extended to September 12, 1936, and is no longer in effect.
Caesar & Trerotola, Inc. N. Y. 1934.
Cafarelli, D. & Son, Inc. N. Y. 1935.
Cafe Abbazia, Inc. N. Y. 1935.
Cafe Criterion Inc. Del. 1935.
Cafe de Marseille Co. Mass. 1936.
Cafe De Paris Restaurant, Inc. N. Y. 1935.
Cafe de Pekin Corporation. N. Y. 1933.
Cafe Des Ambassadeurs, Inc. Incorporated in Delaware and is no longer in existence, having become inoperative and void March 16, 1921. The company had never filed an annual report. The company was located at Washington, D. C. On December 12, 1921, 7 shares of common stock were sold at auction at $1. for the lot. Therefore it is our opinion that the shares are without value.
Cafe Libia, Inc. Mass. 1934.
Cafe Luna, Inc. Mass. 1934.
Cafe Sachs, Inc. N. Y. 1935.
Cafe San Remo Co. Del. 1936.
Cafe Tomaso, Inc. N. Y. 1934.
Cafe Zeppelin, Inc. N. Y. 1935.
Cafeteria As-You-Like-It, Inc. N. Y. 1934.
Cafeteria Co. Mass. 1935.
Cafeteria La Grande, Inc. N. Y. 1935.
Caffaro Holding Co. N. J. 1937.
Caffrey (J. G.), Inc. Fla. 1936.
Caffrey, James F., & Son., Inc. N. J. 1937.
Caffrey, John J., Inc. N. Y. 1935.
Caffrey Properties, Inc. Fla. 1936.
Caffry (C. W.) & Son, Inc. Fla. 1936.
Cageless Ball Bearing Corp. Del. 1935.
Caggiano, A. V. Realty Corp. N. Y. 1935.
Caggine, Charles C. & Co., Inc. N. Y. 1935.
Cagle & Co., Inc. N. Y. 1935.
Cagle Gold Mining Company. Incorporated in New York in 1879 and was dissolved in 1900. We searched our mining records and found no records of this company's operations nor any value to the stock. The shares in our opinion are worthless.
Cagle's, Inc. Fla. 1936.
Cagman, A., Inc. N. Y. 1935.
Cagney Bros. Amusement Co. N. J. 1935.
Cagney Stores, Incorporated. N. Y. 1933.
Cahan Construction Corp. N. Y. 1935.
Cahan, Louis H. & Co., Inc. N. Y. 1935.
Cahen, Goldwater & Martin, Inc. N. Y. 1935.
Cahill Audit & Brokerage Co., (Minneapolis, Minn.). N. D. 1935.

Name	State	Date Charter Forfeited
Cahill & Bua, Inc.	N. Y.	1935.
Cahill Construction Corp.	N. Y.	1935.
Cahill-Hofheimer, Inc.	Va.	1937.
Cahill, Joseph F. Realty Company.	N. J.	1936.
Cahill, M. F., Co.	Mass.	1933.
Cahill, Mansfield & Broome, Inc.	Fla.	1936.
Cahill Motors, Inc.	N. Y.	1934.
Cahill Towing Line, Inc.	N. J.	1936.
Cahn Co.	Fla.	1936.
Cahn & Freindlich, Inc.	N. Y.	1934.
Cahn, H. & J., Inc.	N. Y.	1935.
Cahn, Herman, Realty Corporation.	N. Y.	1933.
Cahn, Hugo & Co., Inc.	N. Y.	1935.
Cahn & Koppel Cafeteria, Inc.	N. Y.	1934.
Cahn, Lewis & Shapiro, Inc.	N. Y.	1935.
Cahn, S. J., Construction Co.	N. J.	1935.
Cahoon Investment Co., Inc.	Fla.	1936.
Cahow Construction Co., Inc.	Fla.	1936.
Cahow National Holding Corp.	Del.	1934.
Cahroid Holding Corp.	N. Y.	1935.
Caiazzo, A., & Sons, Inc.	N. Y.	1933.
Caidin & Co., Inc.	N. Y.	1935.
Cail-Coe, Inc.	Fla.	1936.
Cain Aircraft Corp.	Del.	1935.
Cain, E. E., Co., The.	Fla.	1936.
Cain Fish & Canning Co.	Fla.	1936.
Cain Irrigation Co. of Mono County, Calif.	Acquired by Nevada-California Electric Corp.	
Cain, James, and Co., Inc.	Va.	1936.
Cain, John E., Corp.	Del.	1934.
Cain, M. C., Co., The.	Fla.	1936.
Cain Properties, Inc.	Fla.	1936.
Cain Realty Co.	Fla.	1936.
Cain, William E., Company, Inc.	N. Y.	1933.
Caiola Bootery, Inc.	N. Y.	1935.
Cairns Dev. Co.	Del.	1934.
Cairo, Arkansas & Texas RR.	$125. par value of stock outstanding that can be exchanged for $75. of new stock.	
Cairo Brick Corp.	Del.	1934.
Cairo Bridge and Terminal Co.	Del.	1937.
Cairo Estate Corp.	N. Y.	1935.
Cairo & Fulton RR.	$4,650. par value of stock outstanding that may be exchanged for $2,790. par value of new stock.	
Cairo & Fulton R. R.	See St. Louis Iron Mountain & Southern Ry	
Cairo Railway & Light Company.	Maine	1936.
Cairo Realty & Development Co., Inc.	N. J.	1936.
Cairo & St. Louis R. R.	Property foreclosed in 1881. Our records indicate the bonds and stock of this company were exchangeable for bonds and stock of the succeeding company. The Central Hanover Bank & Trust Co. of New York City was trustee for the bonds.	
Cairo Thread Works.	N. Y.	1934.
Cairo, V., Company, Inc.	N. Y.	1934.
Cairo, Vincennes & Chicago Railroad Company.	This company was reorganized about 1889, and its property was transferred to the Cleveland, Cincinnati, Chicago & St. Louis Railway Company. The property was paid for in new 4% bonds of the successor company due 1939, which were exchanged for Reorganization Committee Receipts of the Cairo Divisional Bonds of the Wabash Railroad. These receipts were exchangeable at J. P. Morgan & Co.	
Cairo & Vincennes Railroad.	Property foreclosed and was bought by the Trustees of the First Mortgage for $2,000.000. The sale price of the road, being less than the amount of the first mortgage, did not afford any payment or recognition of subsequent claims. In 1880 it was reported by J. S. Morgan & Co., now J. P. Morgan & Co. that the first mortgage bondholders could claim their pro rata share of the sale price upon surrender of their bonds. Those that deposited their bonds received dollar for dollar in common stock of a new company, which was subsequently exchanged for common stock of the Wabash, St. Louis & Pacific Railway Company. This latter road was subsequently consolidated into the Wabash Railroad.	
Cajerone Realties, Inc.	N. Y.	1935.
Cake Holding Corp.	Va.	1936.
Cake's Tasty Products Corp.	Va.	1936.
Cal-Clarke, Inc.	N. Y.	1935.
Cal Co., Inc., The.	N. Y.	1935.
Cal-O-Maine Automatic Sprinkler Co.	(excused 1935, Me.).	
Cal-Utah Products Corp.	N. Y.	1935.
Cal-Ven Co., Inc.	N. Y.	1935.
Calabrese, M., Inc.	N. J.	1934.
Calabretta-Amante Construction Co., Inc.	N. Y.	1935.
Calabria Nostra Publishing Co., Inc.	N. Y.	1934.
Calachron Corporation.	Ore.	1935.
Calagna Bros., Inc.	N. Y.	1935.
Calais Co., Inc.	N. Y.	1934.
Calamandrei, A., Cigar Manufacturing Co., Inc.	N. Y.	1934.
Caland, Inc.	N. J.	1935.
Calapooia & Blue River Mill & Mining Co.	Ore.	1936.
Calaska Gold Mines, Inc.	Del.	1937.
Calbrook Construction Corp.	N. Y.	1935.
Calcagni Silk Mill, Inc.	N. Y.	1934.
Calcia Products Corp.	N. Y.	1935.
Calcium Breakfast Food Corp.	Va.	1936.
Calcium Products Corp.	Del.	1936.
Calco Auto Supply Co., Inc.	N. Y.	1934.
Calco Chemical Co.	Acquired by American Cyanamid Co. by exchange of stock.	
Calco Realties, Inc.	N. Y.	1935.
Calco 2 Inc.	Del.	1935.
Calculating Calendar, Inc.	N. Y.	1934.
Cald-Mont Holding Co., Inc.	N. J.	1937.
Calculli Orthopedic Shoe Co., Inc.	N. Y.	1935.
Caldabaugh Brothers Company, Inc.	W. Va.	1937.
Caldant Corp.	Del.	1936.
Caldarazzo, Inc.	N. Y.	1934.
Caldea, Inc.	N. Y.	1934.
Caldeon Co., Inc.	N. Y.	1935.
Calder Barclay Co., Inc.	N. Y.	1933.
Calderwood Realty Corp.	N. Y.	1935.
Caldes Lunch Company.	N. J.	1936.
Caldfield Bldg. Co.	N. J.	1935.
Caldino Chemical Corp.	Del.	1936.
Caldor, Inc.	N. Y.	1935.
Caldwell Amusement Corporation.	N. J.	1936.
Caldwell & Associates, Inc.	Del.	1937.
Caldwell & Atwood Rubber Products, Inc.	Mass.	1933.
Caldwell Auto Sales Co., Inc.	N. J.	1934.
Caldwell Bowling Academy, Inc.	N. J.	1936.
Caldwell Bus & Taxi Co.	N. J.	1934.
Caldwell Co., The.	Fla.	1936.
Caldwell Department Store, Inc.	N. J.	1935.
Caldwell Dress Co., Inc.	N. Y.	1935.
Caldwell Dry Goods Co., Inc.	Fla.	1936.
Caldwell, E. F., Furniture Co.	Mass.	1934.
Caldwell-Enders Co.	Fla.	1936.
Caldwell Experimental Corp.	Del.	1934.
Caldwell Furniture Co., Inc.	Fla.	1936.
Caldwell, George B., & Co., Inc.	N. Y.	1935.
Caldwell, Inc.	Mass.	1935.
Caldwell Investment Co.	Fla.	1936.
Caldwell (J. L.) Co., Inc.	Fla.	1936.
Caldwell Land Co. Inc.	N. J.	1935.
Caldwell, Lewis, Co., Inc.	N. Y.	1935.
Caldwell Motor Co.	Del.	1934.
Caldwell Novelties, Inc.	N. Y.	1935.
Caldwell News Company.	N. J.	1936.
Caldwell Oil Company.	Organized in Oklahoma in 1918 and was located at Oklahoma City, Okla. with a branch at Eastland, Texas. The properties consisted of leases in Eastland and Electra, Texas. President, W. D. Caldwell, Okla. City, Okla.; Treasurer, Edward Spiers, Okla. City, Okla.; Secretary, C. U. Connellee, Okla. City, Okla. The company filed its last report in 1921 and lost its charter on Dec. 15, 1930. Letters addressed to the officers in Oklahoma City were returned. We found no value to the stock and therefore believe the shares are without value.	
Caldwell Progress Bldg. Inc.	N. J.	1935.
Caldwell Rum Distillery, Inc., The.	Mass.	1935.
Caldwell Sales, Inc.	N. J.	1935.
Caldwell Stores, Inc.	(Washington, Pa.). Acquired by American Dept. Stores Co.	
Caldwell Supply Co. Inc.	N. J.	1935.
Caldwell Terminal Restaurant, Inc.	N. J.	1934.
Caldwell Union Co.	N. J.	1935.
Caldwell, William E., Incorporated.	N. J.	1935.
Caledonia Mining Co.	Acquired by Homestake Mining Co.	
Caledonia Parlor Set Co., Inc.	N. Y.	1935.
Caledonia Realty Co.	Md.	1934.
Caledonia Realty Co.	Mass.	1936.
Caledonia Realty Company.	N. J.	1936.
Calendar & Novelty Jobbers' Bureau of Information, Inc.	N. Y.	1935.
Calendar Publications, Inc.	Mass.	1935.
Calera Gold Mining Company.	Incorporated in Colorado and was dissolved on December 31, 1914. We know of no value to the stock.	
Calexico Petroleum, Inc.	Del.	1934.
Calgary Corporation, Limited.	N. Y.	1934.
Calhon Co., The.	Del.	1936.
Calhoun County Abstract Co.	Fla.	1936.
Calhoun County Motors, Inc.	Fla.	1936.
Calhoun Development Co.	Fla.	1936.
Calhoun Farms, Inc.	Fla.	1936.

Name State Date Charter Forfeited

Calhoun Gas and Oil Co. Fla. 1936.
Calhoun-Gissendaner Lumber Co. Fla. 1936.
Calhoun Holding Corp. N. Y. 1935.
Calhoun Investment Co. Fla. 1936.
Calhoun Investment Co., Inc. N. J. 1934.
Calhoun Realty Company. N. J. 1936.
Calhoun Timber Co. Fla. 1936.
Calla & Zarella Company, Inc. Mass. 1937.
Calico, Inc. N. Y. 1935.
Calida Investment Co. Fla. 1936.
Califlorida Corp. N. Y. 1935.
California Alkali Co. Martin Judge, Jr. & Co., brokers located at San Francisco, California, informed us some time ago that they were interested in the 6% bonds due 1929 of this company.
California Auto Laundry Co. Del. 1936.
California Business Bureau of N. Y., Inc. N. Y. 1935.
California Candy Co., Inc. N. Y. 1934.
California Cleansers & Dyers, Inc. Mass. 1935.
California Collegians, Inc. N. Y. 1935.
California Consolidated Oil Company. Incorporated in Nevada and on February 28, 1924 its charter was forfeited for non-payment of taxes. In October, 1924, 23,700 shares of this stock together with other securities sold at auction for $7. the lot.
California Copper Corp. Merged to form California-Engels Mining Co. Stock exchanged on a share for share basis.
California Crushed Fruit Corp. Del. 1937.
California Development Corp. Del. 1935.
California Dressed Beef Co. The Bank of America National Trust & Savings Bank of Los Angeles, California, will pay $416.73 for each unstamped 7% First Mortgage bond of this company.
California Dry Orange Ale Corp. N. Y. 1935.
California Eastern Oil Co. Succeeded by Sunset Pacific Oil Co.
California Electric Generating Co. (Calif.). Dissolved 1936. Pfd. has liquidating value of $100. per share and accrued dividends.
California Farming Co., Ltd. Del. 1935.
California Finance & Loan Corp. Acquired by the Mercantile Acceptance Corp. of Calif. Stockholders received cash and stock in the new company.
California Finance & Trading Corp. Del. 1934.
California Fireproof Door Co. Del. 1934.
California Food Co., Inc. N. Y. 1935.
California Frank's Western Attractions, Inc. Del. 1937.
California Fruit Products Co., Ltd., of Georgia and Florida. Fla. 1936.
California Fruit & Produce Co., Inc. N. J. 1936
California Fruit & Vegetable Distributing Company, Inc. Del. 1935.
California Gold Mines Co. Del. 1935.
California Grape Shippers Corporation. N. Y. 1934.
California Holding Association. In 1931 the stock of this company was exchangeable for stock of the Coast Sierra Corporation.
California Homes, Inc. N. Y. 1935.
California Honey Corp. N. Y. 1935.
California-Idaho Company. Reorganized as American Water Works & Electric Co. The First Mortgage bonds have a decree value of 36%. Collect on unstamped bonds from the City Bank Farmers Trust Co., New York City.
California Income Corp. Del. 1937.
California Industrial Alcohol Co., Ltd. Del. 1934.
California Juneau Gold Mines, Ltd. Del. 1935.
California King Gold Mines Company. Incorporated in Arizona, 1900. Authorized capital $3,000,000; par $5. Had mining claims in San Diego County, California, aggregating 440 acres. Company reported a complete failure in 1905. No value found for stock November 27, 1923 for inheritance tax. In view of the above we submit the shares as worthless as of June 6th, 1931.
California Land Buyers Syndicate. Del. 1934.
California Luncheonette & Restaurant, Inc. N. Y. 1935.
California Market, Inc. N. J. 1936.
California Maine Oil Co. Me. 1934.
California Medicinal Springs Co. The Franchise Tax Commissioner informed us by their letter of May 14, 1935 that this company is located at 830 Mills Bldg., San Francisco, Calif. and S. W. Molkenbuhr is Secretary.
California Medicinal Springs Co. Del. 1936.
California Mining Company. Incorporated in California on Nov. 20, 1878 and had its principal office at Comptonville, Yuba County, Calif. The property of the company was located in the Virginia Mining District, Storey County, Nevada. The company forfeited its charter on Dec. 14, 1905 and has been out of existence since that date. A search of "Poole Brothers Mining Directory and Reference Book" for 1898 listing all patented claims showed no record of this company. In view of the above we believe the shares are without value.
California Mining Corp. Incorporated in Connecticut and was legislated out of existence on Jan. 10, 1914, for failure to file annual reports. We searched our mining records back to 1902 and found no record of this company's operations or any value to the stock. It is our opinion the shares are without value.
California Modes, Inc. N. Y. 1935.
California Mortgage Corporation. N. Y. 1934.
California Mother Lode Gold Mines, Inc. Del 1937.
California Mutual Income Farms, Inc. Del. 1934.
California Nevada Copper Company. Succeeded in 1912 by Alaska Ebner Gold Mines Company. The property of the latter was foreclosed many years ago, leaving no equity for the capital stock, which is without value.
California-Nevada Mining Co. (Nev.) Inc. 1903 and lost its charter in 1924.
California-Nevada Quicksilver Mining Co. (Nevada) This company was last located at 811 Carmel Avenue, Berkeley, California, in care of Otto Taubert, President.
California & New England Development Corporation. N. Y. 1934.
California-New York Express Steamship Lines, Inc. Del. 1934.
California Nitrate Co. Incorporated in California on April 11, 1903 and was located at Riverside, Calif. The company lost its charter on Dec. 14, 1905. Purington & Adair of Riverside, were the attorneys. We found no value to the stock.
California Nitrate Co. Del. 1934.
California Oil Fields Corp., Ltd. Del. 1934.
California-Oregon Gold Mining Company. Oregon 1938.
California and Oregon Lumber Co. Del. 1937.
California & Oregon Lumber Co. (Foreign). Ore. 1936.
California Pacific Gold Mining Company. Oregon 1938.
California Peach & Fig Growers, Inc. Del. 1936.
California Photomaton Licensee, Inc. N. Y. 1934.
California Products & Grape Industries, Inc. Md. 1935.
California Refining Co. Del. 1936.
California Salt Co. Merged with Leslie California Salt Co.
California Securities Co. Del. 1934.
California Shellac Corp. N. Y. 1935.
California Shows, Inc. Mass. 1933.
California Sierra Gold Mines, Inc. Del. 1936.
California State Telegraph Co. See Western Union Telegraph Company.
California Stucco Products Co. of Phila. Del. 1935.
California United States Bond and Mortgage Corp. Del. 1937.
California-Utah Steel Corp. Del. 1934.
California Vegetarian & Dairy Restaurant, Inc. N. Y. 1935.
California Vineyards Co. Del. 1934.
California Wine Association. The Calwa Company, formed to take over all the assets of this company, paid the stockholders of the California Wine Association $105. per share in liquidation.
California Wine Company, Inc. R. I. 1937.
California Wine Juice Corp. N. J. 1935.
California Wire Cloth Co. Acquired by Colorado Fuel & Iron Corp.
California Zinc Company. Incorporated in the State of Delaware. The Glidden Company of Cleveland, Ohio, informed us on July 20, 1936 that this company was dissolved in 1927. All the assets were sold to liquidate the indebtedness. There was nothing left for the stockholders.
Calin Realty Corp. N. J. 1934.
Caliposa Quicksilver Mines, Inc. Del. 1936.
Cali-Pro-Co.-Inc. N. Y. 1935.
Calisher, I. Inc. N. Y. 1935.
Calissano, Luigi & Figli, Inc. N. Y. 1935.
Calistoga Sales Agency, Inc. N. Y. 1935.
Caliwine Products Co., Inc. N. Y. 1935.
Calkins (F. C.) & Co. Fla. 1936.
Calkins & Tucker, Inc. Fla. 1936.
Call Manufacturing Company. Oregon 1938.
Call Me Harry, Inc. N. J. 1936.
Call Publishing Co. Md. 1935.
Call Publishing Co., The. Fla. 1936.
Callaghan Shipping Co. Inc. N. J. 1935.

Name State Date Charter Forfeited

Callaghan, V. P., Inc. N. Y. 1935.
Callahan Automatic Sprinkler Co., Inc. N. Y. 1935.
Callahan, C. M., Inc. Mass. 1936.
Callahan Canning Co. Idaho 1935.
Callahan-Colwell Co. Fla. 1936.
Callahan Development Co. Fla. 1936.
Callahan Dolan Company. Mass. 1934.
Callahan, E. F., & Co., Inc. N. Y. 1934.
Callahan-Faunce Corp. Mass. 1933.
Callahan, Fort & Boyd Co. Fla. 1936.
Callahan, J. J., Inc. N. Y. 1935.
Callahan, S. R., Co. Inc. Mass. 1934.
Callahan Groves Corporation. Fla. 1936.
Callaix Realty Corp. N. Y. 1935.
Callan Bros., Inc. N. Y. 1935.
Callan, (Warner H.), Inc. Fla. 1936.
Callanan & Archer Company, Inc. Mass. 1937.
Callanan Bros. Inc. N. Y. 1933.
Callanan & McGinn, Inc. N. Y. 1934.
Calland Realty Corp. Del. 1935.
Callary (Clarence N.), Inc. N. J. 1934.
Callas Brothers, Inc. N. J. 1936.
Callas, John Realty Inc. N. J. 1935.
Callas Restaurant, Inc. N. Y. 1935.
Callas Sweet Shops, Inc. N. J. 1937.
Callaway Associates, Inc. Mass. 1937.
Callaway (C. C.), Inc. Fla. 1936.
Callaway Clothing Co. Fla. 1936.
Calle, A. A., Inc. N. Y. 1935.
Callingham, Bernard, Inc. N. Y. 1934.
Callite Products Co. N. J. 1935.
Calm Street Realty Corp. N. Y. 1935.
Calmaid Shoes, Ltd. Del. 1937.
Calman, Carl, Inc. N. Y. 1934.
Calman Costumes, Inc. N. Y. 1935.
Calmotto Co. Fla. 1936.
Calny Realty Corp. Del. 1934.
Calodome Laboratories, Inc. N. Y. 1934.
Caloosa Lake Properties Co. Fla. 1936.
Caloosa Realty Co. Fla. 1936.
Caloosahatchee Bridge Co. Fla. 1936.
Caloosahatchee Investment Co. Fla. 1936.
Caloosahatchee Realty Co. Fla. 1936.
Caloosahatchee River Development Co. Fla. 1936.
Caloosahatchee River Steamboat Co. Fla. 1936.
Caloosahatchie Guava Growing & Mfg. Co. Fla. 1936.
Calor Enterprises, Inc. N. Y. 1935.
Calorific Co., The. Fla. 1936.
Calorizing Co. We were offered 1c per share for the common stock in April 1933.
Calotex Royalties Corp., Ltd. Del. 1934.
Calou, Inc. N. Y. 1935.
Caloun Corporation. Fla. 1936.
Calrose Manufacturing Corporation. N. Y. 1934.
Caltex Oil Company. Incorporated in Nevada on Nov. 23, 1917 and in 1931 was located at First National Bank Bldg., Reno, Nev., and at Tulsa Trust Bldg., Tulsa, Okla. in 1933. The company held options and leases on lands in Mexico, according to reports of the "Petroleum Register" in 1935. It was not listed in the 1936 book. The company apparently lost its leases and went out of existence. We found no value to the stock.
Calton Court, Inc. (Calton Court Apts.), New Rochelle, New York. The First Mortgage 6% Participating Gold Bond Certificates dated Feb. 1, 1928, due Serially from 1930/40, with August 1, 1932 coupon attached, are redeemable at the Bank of Manhattan Company of New York City for $17.5435 per $100. bond.
Calton Court Incorporated. N. Y. 1934.
Caltung Realty Co. Inc. N. J. 1935.
Calumet & Arizona Mining Co. (Ariz.). Succeeded by Calumet & Arizona Mining Co. (Del.).
Calumet Book Co., Inc. N. Y. 1935.
Calumet Building Co., Inc. N. Y. 1935.
Calumet & Cochise Dev. Co. (Ariz.). Liquidated 1905. Value of stock not determined.
Calumet Corporation, The. Fla. 1936.
Calumet Development Corporation. Fla. 1936.
Calumet Gas & Electric Co. Name changed to Northern Indiana Public Service Co.
Calumet & Hecla Mining Co. Merged into Calumet & Hecla Cons. Copper Co.
Calumet-Pinal Mining Company. Organized in Arizona in 1905 and was out of business in 1916. We found no value to the stock.
Calumet Realty & Investment Co. Del. 1934.
Calumet & South Chicago Railway. Property sold in June 1936 for $1,400,000. The dissenting bondholders received cash. The assenting bondholders received securities of the Chicago Surface Lines, Inc.
Calvano-Tozzini Mfg. Corp. N. Y. 1935.

Name State Date Charter Forfeited

Calvari, L., Inc. N. Y. 1933.
Calverly, W. R., Co., Inc., Pittsburgh, Pa. Receiver appointed in 1925. No value found for stock.
Calvert Cab Co. Md. 1935.
Calvert Club, Inc. Del 1937.
Calvert Dress Co., Inc. N. Y. 1935.
Calvert (E. R.), Corp. N. J. 1934.
Calvert Electric Refrigeration Co. Md. 1935.
Calvert News Association, Inc. Md. 1936.
Calvert Properties, Inc. Fla. 1936.
Calvert Realty Co. Inc. Md. 1936.
Calvert Realty Co., Inc. N. Y. 1935.
Calvert Realty & Mortgage Co. N. J. 1935.
Calvert Realty Syndicate, Inc. Md. 1937.
Calvert Street Filling Stations, Inc. Del. 1934.
Calvert Taxicab Company, Inc. Md. 1937.
Calvert Vocational & Office Service Bureau. Md. 1934.
Calverts, Inc. Fla. 1936.
Calvin, Floyd J. Publishing Co., Inc., The. N. Y. 1935.
Calvin Garage, Inc. N. Y. 1935.
Calvin & Overstreet, Inc. Fla. 1936.
Calvin Shoe Co. Mass. 1936.
Calwell, Inc. N. Y. 1935.
Calzog Realty Co. Fla. 1936.
Cam Gear Co. Del. 1934.
Cam Realty Corporation. N. Y. 1933.
Camac Realty Corp. N. J. 1934.
Camaca Realty Corporation. Fla. 1936.
Camaguey Sugar Co. First mortgage S. F. 7% bonds with April 15, 1932 and subsequent coupons attached, are entitled to $359.18 per $1000. bond, with deductions of $8.73 for each missing coupon maturing 4/15/1932 to 10/15/1937 inclusive, etc. for each $500. bond, payable at the National City Bank, New York, City. Reorganized in 1936 as Vertientes-Camaguey Sugar Co. Assented first mortgage bonds received 50 shares of new stock for each $1000. bond at Chemical Bank & Trust Co., N. Y. C.
Camal Trading Co., Inc. N. Y. 1935.
Camarco Construction Co., Inc. N. Y. 1935.
Camas, Estelle, Inc. N. Y. 1935.
Camas Prairie Cowboy Convention. Oregon 1938.
Cambas & Co., Inc. N. Y. 1935.
Camber Jewelry Corporation. N. Y. 1934.
Cambern Corporation. Incorporated in Washington on Jan. 28, 1929 and was stricken from the records on July 1, 1934. The attorneys filing the papers were White & Cunningham, Old National Bank Bldg., Spokane, Wash. The Spokane Merchants' Assn. located at Spokane, Wash. informed us on May 21, 1936, this concern made an assignment for the benefit of creditors to their association, and the business was settled on the basis of a 25% dividend to unsecured creditors. Unfortunately, there is no value to any of the stock of the corporation.
Cambet Ring Mfg. Co. N. J. 1934.
Cambray Clothes, Inc. N. Y. 1935.
Cambria Chocolate Company. Mass. 1937.
Cambria Coal & Coke Company. Incorporated in Illinois and filed its last report in 1908. The corporation was dissolved on Nov. 29, 1926. The First National Bank of Ebensburg, Penn., informed us on Feb. 16, 1938 as follows: "The letter you wrote Feb. 11, 1928 addressed to A. V. Barker, Ebensburg, Penn. was delivered to me. Ex-Judge Barker died August 20, 1928 and I was the Executor of his Last Will and Testament. The stock of Cambria Coal & Coke Company has absolutely no value, as I have good reason to know having $5,000 invested in it myself, and Judge Barker had the same amount invested in it. If you desire any further information you can write to Hon. John E. Evans, 720 Grant Bldg., Pittsburgh, Penn. as Ex-Judge Evans was Secretary of the Cambria Coal and Coke Company.
Cambria Corp. N. J. 1935.
Cambria Fuel Co. (Wyo.). Worthless.
Cambria Investment Co. Del. 1936.
Cambria Truck & Sales Co. Del. 1936.
Cambrian Mining Corp. of Canada. Del. 1937.
Cambridge Associates. This company is located at 174 Newbury Street, Boston, Mass. The company paid $3. per share for their stock in 1933.
Cambridge Battery Service Company, Inc. Mass. 1937.
Cambridge Chronicle, Inc. Mass. 1935.
Cambridge Co. Fla. 1936.
Cambridge Corp. Del. 1934.
Cambridge Corporation. N. J. 1936.
Cambridge Economy Stores, Inc. Md. 1935.
Cambridge Engraving Company. Mass. 1937.
Cambridge Electric Securities Co. $1.60 per share paid in liquidation.

Name State Date Charter Forfeited

Cambridge Evening Journal Co. Mass. 1935.
Cambridge Gardens, Inc. N. Y. 1935.
Cambridge Holding Corp. N. Y. 1935.
Cambridge Holding Corporation. N. J. 1936.
Cambridge Hotel Co. Del. 1934.
Cambridge Ice Company. Mass. 1937.
Cambridge, Inc., The. N. Y. 1934.
Cambridge Investment Co. Fla. 1936.
Cambridge Laundry, Inc. N. Y. 1934.
Cambridge Machine & Tool, Inc. Mass. 1937.
Cambridge Masons Supply Co. Mass. 1933.
Cambridge Men's Wear Mfg. Corp. N. Y. 1934.
Cambridge Nash Co., Inc. Mass. 1934.
Cambridge Oil Co. Md. 1934.
Cambridge Plate Glass Co., Inc. Mass. 1934.
Cambridge-Port Aqueduct Corp. Mass. 1937.
Cambridge Realty Co. N. J. 1935.
Cambridge Realty Corp. N. Y. 1935.
Cambridge Restaurant, Inc. N. Y. 1935.
Cambridge Shoe Stores, Inc. N. Y. 1934.
Cambridge Shop, Inc., The. N. Y. 1935.
Cambridge Textile Co., Inc. N. Y. 1934.
Cambridge Trucking Co. Mass. 1936.
Cambridge Water Co. Md. 1935.
Cambro Auction Corporation. N. Y. 1934.
Camden, Atlantic and Ventnor Land Co. N. J. 1936.
Camden Beef Co. N. J. 1937.
Camden Bond & Mtge. Co. N. J. 1934.
Camden Bowling Recreation Co. Inc. N. J. 1934.
Camden Breweries, Inc. N. J. 1936.
Camden Bridge Garage, Inc. N. J. 1935.
Camden Bus Terminal Co. N. J. 1935.
Camden Candy and Chocolate Novelty Co. N. J. 1936.
Camden Chemical Co. N. J. 1934.
Camden Construction Company. N. J. 1937.
Camden Council No. 33, Jr. O. U. A. M., Inc. Del. 1934.
Camden County Chamber of Commerce Exposition, Company. N. J. 1936.
Camden County Construction Co. N. J. 1935.
Camden County Dev. Co. N. J. 1934.
Camden County Finance Co. N. J. 1935.
Camden Dump Truck Co. N. J. 1934.
Camden Glazed Paper Mills, Inc. Del. 1936.
Camden Iron & Metal Co. N. J. 1934.
Camden Iron Works. We received the following letter from Mr. Spencer P. Hazard, President of R. E. Wood Company, 400 Chestnut St., Phila., Penn. dated May 4th, 1938. "I have received your letter of May 3rd inquiring about the stock of the Camden Iron Works. This company was placed in Receivership in 1914. It was operated by the Receiver during the war and made some money. Operations were then discontinued and all the real estate and plant equipment were sold and the Company liquidated. There were sufficient funds available for the Receiver to pay all creditors in full but there was nothing available for the preferred and common stocks, which were an entire loss to the stockholders."
Camden Mfg. Co., Inc. Fla. 1936.
Camden Millwork Company, Inc. N. J. 1936.
Camden Office Equipment Co. N. J. 1937.
Camden Phonograph Co. N. J. 1934.
Camden Pine & Cypress Co. Fla 1936.
Camden Publishing Co. N. J. 1934.
Camden Realty Co. N. J. 1934.
Camden Rubber & Asbestos Co. N. J. 1934.
Camden Sales & Service, Inc. N. J. 1934.
Camden Sanitary Dairy Co. N. J. 1934.
Camden Shipbuilding Corp. N. J. 1935.
Camden Sons Motor Company. Mass. 1937.
Camden Syndicate, Inc. N. J. 1934.
Camden Toggery, Inc. N. J. 1935.
Camden Tom Thumb Golf Courses, Inc. N. J. 1934.
Camden Trucking Co. N. J. 1937.
Camden Union Camp Meeting Assn. of the Methodist Episcopal Church. Del. 1934.
Camden Upholstery Shop., New York City. Name changed August 5, 1927 to Camden Shops.
Camden Water Works Company. N. Y. 1933.
Camel Films, Inc. N. Y. 1935.
Camelia Realty Co., Inc. Fla. 1936.
Camen Holding Corp. N. Y. 1935.
Cameo Amusement Corp. N. Y. 1933.
Cameo Ballroom, Inc. N. Y. 1935.
Cameo Beauty Shoppe, Inc. N. Y. 1935.
Cameo Boot Shop, Inc. N. Y. 1934.
Cameo Broadcasting & Recording Studios, Inc. N. Y. 1935.
Cameo Cinima Products Co. Del. 1937.
Cameo Coat Co., Inc. N. Y. 1935.
Cameo Combined Press, Inc. N. Y. 1935.
Cameo Fruit Store, Inc. Fla. 1936.
Cameo Jewelry Co., Inc. N. Y. 1934.
Cameo Laundry Service, Inc. N. Y. 1933.

Name State Date Charter Forfeited

Cameo Leather Goods Co., Inc. N. Y. 1935.
Cameo Lunch Co., Inc. N. Y. 1933.
Cameo Luncheonette. N. J. 1937.
Cameo Mailographing Corp. N. Y. 1935.
Cameo Music Co., Inc. N. Y. 1935.
Cameo Operating Co. Fla. 1936.
Cameo Paper & Merchandising Corp. N. Y. 1935.
Cameo Plumbing & Heating Corp. N. Y. 1935.
Cameo Realty Corporation. Fla. 1936.
Cameo Record Corp. Del. 1935.
Cameo Shirt Co. Inc. N. Y. 1933.
Cameo Shops, Inc. N. Y. 1935.
Cameo Stove Works. N. J. 1934.
Cameo Tea Room, Inc., N. Y. Located Manhattan. Dissolved July 22, 1931.
Cameo Theatre Co., Inc. Fla. 1936.
Cameo Toy Manufacturing Co., Inc. Fla. 1936.
Cameo Toy and Novelty Co. Fla. 1936.
Cameo Vending Machine Corp. N. Y. 1935.
Cameograph, Inc. N. Y. 1934.
Camera Craft Studio, New York City. Dissolved Oct. 6, 1927.
Camera Picture Shops, Inc. Mass. 1937.
Cameron Anderson Bell Properties, Inc. Del. 1935.
Cameron-Anderson-Burnham Properties, Inc. Del. 1935.
Cameron-Anderson East Texas Properties, Inc. Del. 1935.
Cameron-Anderson Properties, Inc. Del. 1934.
Cameron-Anderson Rusk County Properties, Inc. Del. 1935.
Cameron-Anderson Shore Line Properties, Inc. Del. 1935.
Cameron-Anderson Smith County Properties, Inc. Del. 1935.
Cameron Ave. Garage, Inc. Mass. 1934.
Cameron Building Corporation. N. Y. 1934.
Cameron Cheese Corp. N. J. 1935.
Cameron-Ebert Co. Fla. 1936.
Cameron Gasifier Corp. Del. 1935.
Cameron Homes Co. Fla. 1936.
Cameron, James M., Co. Inc. N. J. 1934.
Cameron-Johnson Gold Mining Co. Succeeded by Valdez Gold Co., Yakima, Wash.
Cameron Lakes, Inc. N. Y. 1934.
Cameron Land Co. of N. J., Inc. N. J. 1934.
Cameron Lumber Co. Fla. 1936.
Cameron Millinery, Inc. N. Y. 1935.
Cameron Mines Land & Tunnel Co. Colo. 1917.
Cameron Orchard Company. W. Va. 1937.
Cameron Quick Action Pool, Inc. Del. 1934.
Cameron Petroleums, Ltd. Merged into Atlantic Keystone Petroleum Co. One share of new stock exchanged for each 8 shares of old stock.
Cameron Technical Publishing Corp. N. Y. 1935.
Camet Const. Corp. N. Y. 1935.
Camfay Realty Co., Inc. N. J. 1937.
Camfesol Products Company. N. J. 1936.
Camfield Restaurant Corp. N. Y. 1933.
Camfiero Realty Corporation. N. Y. 1934.
Camfort Miami Corporation. Fla. 1936.
Camhi House Dress Co., Inc. N. Y. 1934.
Camilla Land Co. Fla. 1936.
Camilla Shoppe, Inc. N. Y. 1935.
Camille Hat Co., Inc. N. Y. 1935.
Camillo Bakery. N. J. 1934.
Caminez-Meyers Sales Corp. N. Y. 1935.
Camino Realty Co., Inc. Fla. 1936.
Camio Trading Corp. N. Y. 1935.
Cammack, Clark, & Co., Inc. Del. 1936.
Camnix Holding Corporation. N. Y. 1934.
Ca-Mo Holding Co., Inc. N. Y. 1935.
Camo Lighting Fixture Co., Inc. N. Y. 1935.
Camorsil Realty Corporation. N. Y. 1934.
Camp Adventure Abroad, Inc. N. Y. 1935.
Camp Agawak Inc. N. Y. 1933.
Camp Anagance, Inc. Me. 1933.
Camp Anthony Wayne, Inc. N. J. 1934.
Camp As-Er, Inc. N. Y. 1934.
Camp Aurora, Inc. N. Y. 1933.
Camp Avenue Corp. Va. 1936.
Camp Balfour Lake, Inc. N. Y. 1935.
Camp Bar Kochba, Inc. N. Y. 1934.
Camp Bird Limited. Registered on Sept. 8, 1900 in England and is located at 49 Moorgate, E. C. 2, London, England. The company is engaged in a general mining finance business and owns several mining claims. The shares are listed in London and were quoted on Dec. 18, 1936 at 7/6-8.
Camp Broadway, Inc. N. Y. 1935.
Camp Chesapeake, Inc. Va. 1936.
Camp Cody, Inc. Md. 1936.
Camp Columbia, Inc. N. Y. 1934.
Camp Co., The. Del. 1936.
Camp Copen, Inc. N. Y. 1934.

Name State Date Charter Forfeited

Camp Culture, Inc. N. Y. 1935.
Camp Custer, Inc. N. J. 1937.
Camp Dunmore for Girls, Inc. N. Y. 1935.
Camp Esopus, Inc. N. Y. 1935.
Camp Freilach, Inc. N. Y. 1933.
Camp Gekaygee Corporation. N. Y. 1933.
Camp Habonim Improvement Co., Inc. N. Y. 1933.
Camp Hakoah, Inc. N. Y. 1933.
Camp Hardware Co. Fla. 1936.
Camp Ice Cream Co., Inc. Fla. 1936.
Camp Idlewild, Inc. Mass. 1937.
Camp Investment Co. Fla. 1936.
Camp Jack Corp., Brooklyn, N. Y. Dissolved Sept. 29, 1927.
Camp Johnston Salvage Co. Fla. 1936.
Camp Kadimah, Inc. N. Y. 1935.
Camp Kee Yo No, Inc. N. Y. 1935.
Camp Kephart, Inc. N. Y. 1935.
Camp La Grange, Inc. N. Y. 1935.
Camp Life, Inc. N. Y. 1934.
Camp Lincoln, Inc. N. Y. 1934.
Camp Ma Ho Ge, Inc. N. Y. 1935.
Camp Maccabee, Inc. N. Y. 1934.
Camp Mfg. Corp. N. Y. 1934.
Camp Merryconeag, Inc. N. Y. 1935.
Camp Metedeconk, Inc. N. J. 1935.
Camp Mombasha, Inc. N. J. 1935.
Camp Muskoday, Inc. N. Y. 1934.
Camp New York, Inc. N. Y. 1935.
Camp (R. J. & B. F.) Lumber Co. Fla. 1936.
Camp Realty Company. N. J. 1936.
Camp Realty Corporation. N. Y. 1934.
Camp Realty & Development Co. Fla. 1936.
Camp Saginaw, Inc. Del. 1936.
Camp Sago Association. Mass. 1936.
Camp Sales Corp. Del. 1936.
Camp Secor, Inc. N. Y. 1935.
Camp Shari, Inc. Mass. 1936.
Camp Shohola, Inc. Del. 1937.
Camp Shore-Woods, Inc. N. Y. 1935.
Camp Shawanogi, Inc. Va. 1936.
Camp Site Development Corp. N. Y. 1935.
Camp Street Holding Corp. N. Y. 1935.
Camp Summit Inc. N. Y. 1933.
Camp Swastika. N. Y. 1935.
Camp Tamiment, Inc. N. Y. 1934.
Camp Tasca, Inc. N. Y. 1934.
Camp Tekoa, Inc. Mass. 1933.
Camp Tire Co., Inc., The. N. Y. 1934.
Camp Viking, Inc. Mass. 1937.
Camp Walton Boat Co. Fla. 1936.
Camp Walton Fishing Club, Inc., The. Fla. 1936.
Camp Washington Co., The. Fla. 1936.
Camp Wiccopee, Inc. N. Y. 1935.
Camp Wildmere. Maine 1936.
Camp Winaukee, Inc. N. H. 1936.
Camp Wocolona, Inc. N. Y. 1934.
Campagnie Generale de Phosphate De La Florida. Fla. 1936.
Campana Bros. Inc. N. J. 1935.
Campana Mines, Inc. Del. 1934.
Campanella & Favaro, Inc. N. J. 1935.
Campania Oil Co. Inc. N. Y. 1933.
Camparose Corp. of Bayside. N. Y. 1935.
Campbell (A. B.), Co., The. Fla. 1936.
Campbell, A. S., Company. Mr. Carl F. Schipper, Jr. attorney for A. S. Campbell & Co. Inc. located at 19 Milk St., Boston, Mass., informed us as follows on May 7, 1937: "There have been three corporations in all bearing the name A. S. Campbell. The first one, A. S. Campbell Company, was incorporated in 1910 and dissolved in 1923. The second one, A. S. Campbell Co. (which is the one to which you refer and to which you addressed your letter) was incorporated June 25, 1920 and was dissolved January 1, 1935. The third one A. S. Campbell Co., Inc. was incorporated June 23, 1933 and is still in existence and doing business. A. S. Campbell Co. was successor to A. S. Campbell Company, and A. S. Campbell Co., Inc. is successor to A. S. Campbell Co. A. S. Campbell Co. went in equity receivership in 1933 and it was the result of a reorganization that the present A. S. Campbell Co., Inc. took over the business. The present office and plant of A. S. Campbell & Co., Inc. is at 161 Prescott St., East Boston, Mass. All of the above corporations were or are Massachusetts corporations."
Campbell, A. S., Co. Mass. 1935.
Campbell Associates, Inc. N. Y. 1935.
Campbell-Auburn Co., Inc. Fla. 1936.
Campbell Auto Renting Co., Inc. N. Y. 1934.
Campbell Bruce H., Brick Co. Value of 6% bonds due 1922. Incorporated in Pennsylvania on January 14, 1901 and changed its name to Johnstown Clay Products Co. on July 8, 1912. The assets of the latter company were sold at a sheriff's sale on Feb. 28, 1922. The company forfeited its charter on Feb. 23, 1923. The Johnstown Bank & Trust Co. of Johnstown, Pa. informed us that it is their opinion that the bonds of this company have no value.
Campbell Building Co. Fla. 1936.
Campbell, C. E., Music Co., Inc. N. Y. 1934.
Campbell (Carlyle) Corporation. Fla. 1936.
Campbell, Carper & Bros, Druggists. Fla. 1936.
Campbell-Casey, Inc. N. Y. 1934.
Campbell, Charles P., Co., Inc. N. Y. 1935.
Campbell, Chester, I., Organization, Inc. Mass. 1933.
Campbell and Co., of Washington, D. C. Del. 1936.
Campbell & Conant, Inc. N. Y. 1935.
Campbell Construction Co., Inc. Fla. 1936.
Campbell-Cox Royalty Corp. Del. 1934.
Campbell & Dekle Co. Fla. 1936.
Campbell, Douglas Colin, Laboratories, Inc. N. Y. 1933.
Campbell, E. H., Inc. N. J. 1935.
Campbell, Edward F., Inc. N. Y. 1935.
Campbell Engineering Company. N. J. 1936.
Campbell Engineering Corp. N. Y. 1935.
Campbell & Finneran, Inc. N. Y. 1934.
Campbell (Fred J.), Inc. Fla. 1936.
Campbell and Gannon Motor Co., Inc. N. Y. 1933.
Campbell Hanna Co. Fla. 1936.
Campbell Hardware, Inc. Idaho 1935.
Campbell & Havholm, Inc. N. Y. 1935.
Campbell International Corp., The. N. Y. 1935.
Campbell Investment Co. N. J. 1934.
Campbell Irrigation Co. Fla. 1936.
Campbell, J. B., Mfg. Co., Cinn., Ohio. Succeeded by Carthage Mills.
Campbell, J. L., & Company, Inc. Md. 1937.
Campbell. Jack J., Inc. N. J. 1935.
Campbell (John A.), Organization. Fla. 1936.
Campbell, John J., Co. Mass. 1935.
Campbell-Keith Corporation, The. N. Y. 1933.
Campbell & Knaack, Inc. N. Y. 1935.
Campbell. L. H., Inc. N. J. 1934.
Campbell Livery Co. Fla. 1936.
Campbell Lumber Co. Fla. 1936.
Campbell, M. A., Inc. Md. 1934.
Campbell-McKinnon Co., The. Fla. 1936.
Campbell-McMullen Co. Fla. 1936.
Campbell Merson & Co., Inc. N. Y. 1935.
Campbell & Metcalf Co. Fla. 1936.
Campbell & Mishkind, Inc. N. Y. 1935.
Campbell & Moore, Inc. Mass. 1937.
Campbell Motor Co., Inc. Fla. 1936.
Campbell (Neal A.) Co. Fla. 1936.
Campbell Paint Co. Fla. 1936.
Campbell Process Corporation. N. J. 1937.
Campbell Real Estate Co. Fla. 1936.
Campbell Roofing & Paving Co. Fla. 1936.
Campbell, Rosalind D. Realty Corp. N. Y. 1935.
Campbell-Schultz Company. N. J. 1937.
Campbell Shoe Co., Inc. Md. 1935.
Campbell Shops of New York Inc., The. N. Y. 1935.
Campbell-Smith Corporation. N. J. 1936.
Campbell Stables, The. Fla. 1936.
Campbell Silk Hosiery Mills. N. J. 1935.
Campbell Studio, Inc. N. Y. 1934.
Campbell (T. J.) Investment Co. Fla. 1936.
Campbell Transmission Co., Inc. N. Y. 1934.
Campbell Tile Co. Fla. 1936.
Campbell Tire and Supply Co. Fla. 1936.
Campbell & Townsend, Inc. Fla. 1936.
Campbell Trading Co. Fla. 1936.
Campbell Transfer, Inc. Fla. 1936.
Campbell Truck Co. Inc. N. J. 1935.
Campbell-Ware Co. Fla. 1936.
Campbell-Wheeler Co. Fla. 1936.
Campbell-Whitaker Co. Fla. 1936.
Campbell-Whitaker Concrete Pipe Corporation. Fla. 1936.
Campbell (Willard E.), Inc. Fla. 1936.
Campbell-Yarborough, Inc. Fla. 1936.
Campbells Addition Public Building Ass'n. Fla. 1936.
Campbell's Dress Shop, Inc., The. N. Y. 1935.
Campbell's Financial Service, Inc. N. Y. 1934.
Campbelton Gin and Milling Co. Fla. 1936.
Campeche Productions, Inc. N. Y. 1933.
Campello Motor Company. Mass. 1937.
Campello Nail-Less Heel Company. Mass. 1937.
Campers' Outfitting Co., Inc., The. N. Y. 1935.
Campfire Tea Rooms, Inc. N. Y. 1935.
Camphor Importing & Mfg. Co. N. J. 1934.
Camphorole, Inc. N. J. 1937.
Camping Outfit Mfg. Co., Inc. N. Y. 1933.
Campion & Scheetz, Inc. Del. 1934.
Campo Rico Trucking Co. Fla. 1936.

Name State Date Charter Forfeited

Campo-Majestic, Inc. Mass. 1936.
Campon Company. Mass. 1936.
Campon Company, Inc. N. J. 1934.
Camp's Syndicate, Inc. N. Y. 1933.
Campton Realty Corp. N. Y. 1935.
Camptown Realty Co. N. J. 1935.
Campus Cafeteria, Inc. N. Y. 1934.
Campus Golf Course, Inc. N. J. 1935.
Campus Hosiery, Inc. N. Y. 1935.
Campus Inn, Inc. Md. 1937.
Campus Market, Inc. N. Y. 1934.
Campus Shop, Inc. R. I. 1935.
Campus Tavern Shop, Inc. Md. 1936.
Campville Investment Co. Fla. 1936.
Campward Realty Co., Inc. N. Y. 1935.
Camru Garment Corp. N. Y. 1935.
Camward Company, Inc. N. Y. 1934.
Canabee Holding Corp. N. Y. 1935.
Can-Amer Investors Corporation. N. Y. 1934.
Canaan Mica Company, Inc. South Dakota. Stock dated 1909. Believed out of existence. Stock worthless.
Canada-America Trust Shares, First Trust. Winnipeg, Canada. Discontinued 1934. Liquidating dividend, $2.482 per share.
Canada Biscuit Co. Ltd., London, Ont. Name changed to McCormicks Ltd.
Canada Copper Corporation, Ltd. It is believed that the First Mortgage unstamped bonds have a small decree value.
Canada Dairies, Ltd. Acq. by Dairy Corp. of Canada, Ltd.
Canada Fruitlands Co., Inc., The. Fla. 1936.
Canada Fur Farmers, Ltd. Sackville, N. B. Shares quoted by company at 50c per share in October, 1935.
Canada Gold Mines, Inc. Idaho 1935.
Canada Gypsum & Alabastine Ltd. Name changed to Gypsum Lime & Alabastine Canada, Ltd.
Canada Landed & National Investment Co. Ltd. Absorbed by Canada Permanent Mtge. Corp.
Canada, Michigan & Chicago Railroad. The mortgage of this road was never foreclosed. Only 12 miles of road were graded and no tracks laid. The bonds which are now in circulation were taken from the office of the company illegally and have no value.
Canada Steamship Lines, Ltd. Reorganization plan approved. (1937)
Canada Tung Oil, Inc. Fla. 1936.
Canaday Bros., Inc. N. Y. 1935.
Canadian American Airlines, Inc., Ltd. Del. 1934.
Canadian-American Airways, Inc. N. Y. 1934.
Canadian-American Distillers Corp. Del. 1937.
Canadian American Land Co., Inc. Fla. 1936.
Canadian-American Motor Co., Inc. Del. 1936.
Canadian American Oil & Gas Co. Incorporated in Arizona on April 2, 1917 and has failed to file reports since 1918. The company lost its charter on Sept. 27, 1927. We know of no value for the stock.
Canadian American Public Service Corp. Del. 1935.
Canadian American Trading Corporation. N. Y. 1933.
Canadian American Transportation Co., Fargo. N. D. 1935.
Canadian Automatic Fire Alarm Co. Del. 1934.
Canadian Bankstocks, Inc. N. Y. 1935.
Canadian Bond Corp. of N. Y. N. Y. 1935.
Canadian Brewing Corporation, Limited. Changed name to Brewing Corporation of Canada, Limited.
Canadian Cereal & Flour Mills, Ltd. In liquidation 1922. The 6% bonds received a liquidating dividend of 60% payable at the Montreal Trust Company, Montreal, Que.
Canadian Champion Reef Mining Co., Ltd. Succeeded by Lake Caswell Mines, Ltd. located at Toronto, Ont. by exchange of stock.
Canadian Club Corp. Md. 1936.
Canadian Club Corp. Mass. 1936.
Canadian Club Corp. N. J. 1934.
Canadian Colonization Corporation. N. Y. 1933.
Canadian Composite Unit Wall Co., Inc. N. Y. 1935.
Canadian Copper Mines, Inc. Del. 1934.
Canadian Export Co. Del. 1935.
Canadian Fur Co., Inc. N. Y. 1934.
Canadian General Electric Co., Ltd. Under plan of purchase of this company by the General Electric Company, holders of the common stock received $62.50 per share in cash and one share of preferred stock of the General Electric Company for each share held. The preferred stock of the Canadian General Electric received $115. per share.
Canadian Holding Co. Fla. 1936.
Canadian Imperial Dry, Inc. Del. 1934.
Canadian Johnson Motor Co., Ltd. Name changed on Jan. 20, 1937 to Outboard, Marine & Mfg. Co. of Canada. Ltd.

Name State Date Charter Forfeited

Canadian Libbey-Owens Sheet Glass Company. This company is located at Toledo, Ohio and owns a factory at Hamilton, Ontario.
Canadian Malartic Gold Mines, Ltd. Reorganized as Malartic Mining Co.
Canadian Mfg. & Dev. Co. Merged with Aluminum Co. of America.
Canadian National Fire Insurance Co. Sold to the Sun Insurance Co., Ltd. of London, England. The National Trust Company, Ltd. of Toronto, Ontario, acted as liquidator.
Canadian Northern Prairie Lands Company, Ltd. The liquidator is in a position to issue checks for cash payment on account of repayment of capital, being at the rate of $4.50 per share. Shareholders on the London Register are requested to send their share certificates to the British Empire Trust Co., Ltd., Stafford House, 14-20 King William Street, London, England. Shareholders on the Canadian Register should send their certificates to I. C. Hall, 411-416 Dominion Bank Bldg., Toronto Canada, or to the Canadian Bank of Commerce, Toronto. Certificates, when deposited, will not be returned, but a receipt for same will be issued, along with the check for the cash payment.
Canadian Opera Coy Limited. Incorporated in Canada and according to the company's last report filed the address is 388 St. James St., Montreal. Quebec.
Canadian Partridge Corporation. Fla. 1936.
Canadian Puget Sound Saw Mills Co., Ltd. The First 6% bonds due 1915 have a decree value of $240.52 per $1000. bond. Collect on unstamped bonds from the Bankers Trust Company, New York City.
Canadian Rail & Harbor Terminals Limited. The Toronto General Trusts Corporation, of Toronto, Ontario, are making the following payments on the First Mortgage 6½% S. F. Bonds due March 1, 1951: First payment of 62% less ¼ of 1%; Second payment of 2.7292448%. The S. F. 7% bonds received 8.04%, and the Debenture 7% bonds received 7.92%.
Canadian Securities Co. Fla. 1936.
Canadian Southern Finance Corp. Del. 1935.
Canadian Telegraphone Company. Incorporated in Delaware and filed its last return in 1907, the charter being forfeited in 1909. President, Howard S. Briggs, 11 Exchange Pl., Prov., R. I. We found no value to the stock and therefore believe the shares are without value.
Canadian Union Electric Co. Ltd. Incorporated in Canada by letters patent dated May 9, 1911. The company has failed to file any of the annual summaries prescribed by Section 121 of the Companies Act 1934. Nothing has been heard from the company since the transmission of its charter to its Solicitors, Messrs. McGibbon, Casgrain & Company, Canada Life Bldg., Montreal, Que. Stairs, Dixon & Claxton, Barristers, at Montreal, successors to McGibbon, Casgrain & Co. informed us that they can find no record of this company. It is our opinion that the shares are without value.
Canadian, Wm. A. Rogers. Sold to Oneida Community Ltd. in July 1912. Preferred stockholders received $25. per share in cash. There was no equity left for the common stockholders.
Canal & Allen St. Corp. N. Y. 1934.
Canal Auto Supply Co., Inc. N. Y. 1935.
Canal Boat Line, Inc. Fla. 1936.
Canal Center Holding Corp. N. Y. 1935.
Canal Clothing Co., Inc. N. Y. 1935.
Canal Holding Co.
Canal Investment Co. Fla. 1936.
Canal Lands Co., The. Fla. 1936.
Canal Louisiana Bank & Trust Co. The Canal-Commercial Trust & Savings Bank of New Orleans, La. reported in 1925, that the above bank had been practically liquidated. The liquidators informed the bank that they would pay a final dividend of about $1. or $2. per share in 1926. The total dividends paid to 1925 amounted to $34. per share.
Canal Lumber Co. Fla. 1936.
Canal Packet Line. Fla. 1936.
Canal Point Co. Fla. 1936.
Canal Printing Co., Inc. N. Y. 1935.
Canal Pure Food Shops Inc. N. Y. 1933.
Canal Street Building Corp., New York City. Dissolved July 2, 1927.
Canal Street Pharmacy Corporation. Fla. 1936.
Canal Towing & Construction Co. Fla. 1936.
Canalizo, E. A., & Co., Inc. Mass. 1934.
Canam Metals Corp. Del. 1935.
Canam Metals, Ltd. Incorporated in Ontario in 1928 and is located at Alworth Bldg., Duluth, Minn. The company owns the Canam-Max Mines, Ltd. in Mexico. The Montreal Trust Co. is transfer agent. The

Name State Date Charter Forfeited

first dividend of 2 cents per share was paid in 1930. Mr. Clement K. Quinn, President of the company, located at the above address informed us as follows as of Sept. 15, 1936: "Canam Metals Limited stock is not listed on any exchange. It was listed on the Toronto Stock Exchange and traded there, but transactions became so few and far between that with the press of other listings the stock was dropped. In a letter sent to all shareholders on January 5, 1935, it was explained, as it had been previously, that it was proposed to exchange stock in Canam Metals Ltd. for United Gold Mines Corp. stock when and if United Gold Mines Corp. stock now held by Canam Metals is released from escrow. It is indefinite as to when this stock will be released. Conditions imposed by the State Securities Commission require that this vendors stock be held until Minnesota investors in United Gold Mines Corp., exclusive of the management, receive from earnings the amount paid for their stock. The market for Canam Metals stock at present is but nominal, as there has been no trading in it. The company is inactive excepting for its holdings in United Gold Mines Corporation stock. The latter company is operating two mines in Montana, the Golden Messenger, a gold property treating about 125 tons per day, the Mount Washington being under development. No salaries were ever paid or any expenses for management in connection with Canam Metals Limited from the time of its organization, and in addition the writer and one or two close associates used in excess of $300,000. of their own money in an attempt to protect its properties and carry it through the period of the depression." We know of no present market for the shares. United Gold Mines stock is quoted at 1/8.

Canam-Mex Corp. Del. 1935.
Canamy Building Corporation. N. Y. 1934.
Canandaigua Water Works Company, The. N. Y. 1933.
Cananova Steamship Corp. Del. 1935.
Canar, Paul, Inc. N. Y. 1933.
Canarsie Finance Corporation. N. Y. 1934.
Canarsie 5 & 10 Cent Store, Inc. N. Y. 1934.
Canarsie Holding Corp. N. Y. 1935.
Canarsie Live Poultry Market, Inc. N. Y. 1935.
Canarsie Musical Instruments Corp. N. F. 1935.
Canarsie Publishing Co., Inc., The. N. Y. 1934.
Canarsie Trading Corp. N. Y. 1935.
Canary Food Products Co. Del. 1937.
Canastota Kraut & Pickle Co., Inc. N. Y. 1934.
Canaveral-Cocoa Bridge & Terminal Co. Fla. 1936.
Canaveral Corporation, The. Fla. 1936.
Canaveral Food Products Co. Fla. 1936.
Canaveral Harbor Corporation, The. Fla. 1936.
Canaveral Land & Harbor Improvement Co. Fla. 1936.
Canaveral Ocean Heights, Inc. Fla. 1936.
Canaveral Properties, Inc. Fla. 1936.
Canaveral Utilities Corporation. Fla. 1936.
Canbow Realties, Inc. N. Y. 1935.
Canby Auto Park. Oregon 1938.
Canby Flowers, Inc. Oregon 1937.
Canby Floral Co. Ore. 1936.
Cancela, E., Incorporated. N. Y. 1934.
Cancelieri, D., Inc. N. Y. 1935.
Cancer Educational Society, Inc. N. Y. 1935.
Cancubra Venasse Fertilizer Co., Inc. N. Y. 1935.
Candelaria Consolidated Mines, Inc. Inc. Delaware on May 21, 1920, and lost its charter on March 19, 1924. The last known address of the company, was Candelaria, Nevada, The last annual report filed in 1921 showed the following officers; Pres., John H. Winn, 219 W. 80 Street, N. Y. C.; V. P. W. E. Pomeroy, 34 Pine Street, N. Y. C.; Treas., Herbert M. Winn, 14 W. 14th Street, N. Y. C.
Candelaria & Durango Mining Co. A few years ago Earnest F. Birmingham, who gave his address as 232 W. 59th Street, New York City, came to our office and informed us that he was interested in purchasing stock of this company. We would be glad to investigate this matter further for any stockholder.
Candelaria Gold & Silver Mining Company, Inc. (N. Y.) Incorporated 1930. Watson & Looby, 74 Chapel Street, Albany, N. Y., were the attorneys.
Candelaria Mines Company. Incorporated January 1918 and reorganized in 1924 as the New Candelaria Mines Co. The company's property was leased from the Argentum Mining Company of Nevada. In early 1926 the company's mines were producing sulphide ore of good shipping grade according to reports. In mid 1926, all operations were discontinued as the company was unable to pay royalties and money borrowed from the Argentum Mining Company of Neveda. According to the "Mines Handbook" the company lost its lease and seven adjoining claims on January 1, 1937, due to a judgment obtained by the Argentum Mining Company of Neveda. The shares were assessable, and if four assessments of 2½¢ per share had not been paid by July 2, 1926, the shares became worthless when the assessments were delinquent.

Candelette Corp. N. Y. 1935.
Candier Grove, Inc. Fla. 1936.
Candier-Neal Realty Co., Inc. Fla. 1936.
Candies, Inc. Va. 1936.
Cando Sales & Service, Inc. Cando. N. D. 1935.
Candon Productions, Inc. N. Y. 1935.
Candor Silk Company. N. J. 1937.
Candy Basket, Inc., The. Fla. 1936.
Candy Box Co. Mass. 1934.
Candy Butcher Shops, Inc. N. Y. 1934.
Candy Industries Exposition Co., Inc. N. Y. 1935.
Candy Products Corporation. N. Y. 1933.
Candy Products Corporation. Incorporated in Virginia on Oct. 4, 1923 and lost its charter on May 31, 1927, without ever having filed an organization or annual report. Attorney, Wm. W. Crump, Richmond, Va. President, Gilbert S. Winant, West Hoboken, N. J. We found no value to the stock and believe the shares are worthless.
Candy Publications, Inc. N. Y. 1935.
Candy Service Co., Inc. N. Y. 1935.
Cane Crop, Inc. N. Y. 1935.
Cane Harvester Corp. Del. 1937.
Cane Machines Corp. Del. 1935.
Cane and Scott Garage, Inc. Fla. 1936.
Caneal Coal Co. Del. 1937.
Canedy Construction Co. Mass. 1934.
Canepa Brothers. Fla. 1936.
Canepa Grocery Co. Fla. 1936.
Caneton Amusement Corporation. N. Y. 1933.
Canfield Co. Fla. 1936.
Canfield-Lewis Co. Ore. 1936.
Canfield-Swigart Company. W. Va. 1937.
Canger Construction Co. N. J. 1935.
Canger Realty Co., Inc. N. J. 1935.
Canine Supply Repository Corporation. N. Y. 1934.
Canisteo and Cameron Telephone Company. N. Y. 1934.
Canmir Construction Corporation. N. Y. 1934.
Cann, Jessie, Inc. N. Y. 1935.
Cann & Moore, Inc. N. Y. 1934.
Canned Food Export Corp. Del. 1934.
Cannella & Cannella, Inc. N. Y. 1935.
Cannella, John F., Inc. N. Y. 1935.
Cannen Lake Park, Inc. N. Y. 1935.
Canner, B. S., Co. Mass. 1933.
Canniff, J. C., Coal Company. N. J. 1936.
Canniff Realty Company. N. J. 1936.
Canning, Albert F., Inc. N. J. 1935.
Canning Bros., Inc. N. Y. 1935.
Canning & Co., Inc. N. Y. 1933.
Canning, H., Inc. N. Y. 1935.
Canning-Wood Corporation. Fla. 1936.
Cannizzaro, P. & Son, Inc. N. Y. 1935.
Cannon Beach Investment Company.
Cannon-British Guiana Oil Development Corporation. N. Y. 1934.
Cannon Brothers Extract Co. Fla. 1936.
Cannon Corporation, The. Fla. 1936.
Cannon Electric, Inc. Md. 1936.
Cannon Forbes Realty Co. Fla. 1936.
Cannon Investment Co. Del. 1935.
Cannon & Miller Co., Inc. N. Y. Located Springwater. Dissolved July 16, 1931.
Cannon & Miller Sales Corporation. N. Y. 1934.
Cannon-Snyder Nut Products, Inc. Fla. 1936.
Cannon-Wuillamey Yarn Co., Inc. N. Y. 1933.
Cano, Ramon, Inc. N. Y. 1935.
Canobie Lake Amusement Co. Mass. 1934.
Canoe Club Beverage Co., Inc. Mass. 1935.
Canon & Gleson, Inc. N. J. 1935.
Canopus Realty Corp. N. Y. 1935.
Canonsburg Iron Steel Co. Acquired by U. S. Steel Corp.
Canrich Realty Corporation. N. Y. 1934.
Cantelectron Lamp, Fixture & Supply Co., Inc. N. Y. 1935.
Cantello, N. F. & Co. N. J. 1936.
Canter Dairy, Inc. N. J. 1936.
Cantera, Salvatore, & Son, Inc. Del. 1937.
Canterbury Art Guild, Inc. Mass. 1935.
Canterbury Cafeteria, Inc. N. Y. 1934.
Canterbury Corp., The. Mass. 1935.
Canterbury & Devonshire Apts. 7% bonds due 1925-1934 received 50% in cash and the remainder in new junior 5% bonds. Debenture bonds received preferred stock in the new company.
Canterbury Dress Co., Inc. N. Y. 1935.
Canterbury Society, Inc., The. Mass. 1934.
Canterbury Tailors, Inc. N. Y. 1935.

Name State Date Charter Forfeited

Cantey, R. E., Co., The. Fla. 1936.
Cantilever Shoe Stores of Florida, Inc. Fla. 1936.
Canton Beverages, Inc. Mass. 1936.
Canton Corner Garage, Inc. Mass. 1937.
Canton Devices, Inc. N. Y. 1935.
Canton Distilling Company. Md. 1937.
Canton Jewelry Co. Md. 1934.
Canton Realty Co. Fla. 1936.
Canton Realty Corp. Va. 1937.
Canton Refrigerators, Inc. Del. 1935.
Canton Restaurant, Inc. N. J. 1935.
Canton Rolling Mill Co. Acquired by U. S. Steel Corp.
Canton Shoe Co. Mass. 1934.
Canton Theatre Co. Mass. 1933.
Canton Water Works Company. N. Y. 1933.
Cantone, Anthony, Inc. N. Y. 1934.
Cantor & Brandell Enterprises, Inc. N. Y. 1935.
Cantor Cabinet Co., Inc. N. Y. 1935.
Cantor & Cohen, Inc. N. Y. 1934.
Cantor Comedies, Inc. N. Y. 1935.
Cantor & Esack, Inc. Del. 1936.
Cantor, J. A. Properties Co., The. Fla. 1936.
Cantor and Lustfield, Inc. N. Y. 1935.
Cantor Realty Corp. N. Y. 1935.
Cantor-Stein Cloak Co., Inc. N. Y. 1934.
Cantor-Tuttle Co. Fla. 1936.
Cantor, W., and Sons, Inc. N. J. 1935.
Cantor's Dairy Corporation. N. J. 1937.
Cantor's Textile Shop, Inc. N. Y. 1935.
Cantwell Construction Co., John M. Fla. 1936.
Cantwell & Counes, Inc. Fla. 1936.
Cantwell Mutual Insurance Co., The. Del. 1937.
Canty, Richard D., Co. Mass. 1935.
Canty, T. H. & Co., Inc. N. Y. 1935.
Canusa Mining & Exploration Co., Ltd. Assets acq. by Canusa Gold Mines, Ltd. Stock exchanged on a share for share basis.
Canyon County Canner's Corporation. Idaho 1936.
Canyon County Holding Company. Idaho 1936.
Canyon Investment Co. Idaho 1935.
Canyon Pictures Corporation. N. Y. 1934.
Canyonville Mining Co. Ore. 1935.
Cap-Jac Dress Co., Inc. N. Y. 1934.
Cap-Land Realty Corp. N. Y. 1935.
Cap Realty Co., Inc. Mass. 1933.
Capable Garage Corp. N. Y. 1935.
Capace Realty Corporation. N. Y. 1934.
Cape Ann Amusement Co., Inc. Mass. 1936.
Cape Ann Country Club, Inc. Mass. 1935.
Cape Ann Dairy, Inc. Mass. 1935.
Cape Ann Quarries, Inc. Mass. 1936.
Cape Breeze Co. Fla. 1936.
Cape Breton Electric Company, Limited. The First Mortgage 5% bonds due 1932 have a decree value of $767.44 per $1000. bond. Collect on unstamped bonds from the Royal Trust Company, Montreal, Quebec.
Cape Cod Beverage Company, Inc. Mass. 1934.
Cape Cod Camps, Inc. Mass. 1934.
Cape Cod Central Club, The. Mass. 1935.
Cape Cod Cleaners Inc. Mass. 1933.
Cape Cod Country Club, Inc. Mass. 1933.
Cape Cod Follies, Inc., The. N. Y. 1935.
Cape Cod Fruit Co. Mass. 1935.
Cape Cod Hotel Company. Mass. 1937.
Cape Cod Investment Co. Mass. 1933.
Cape Cod Lumber Co. Mass. 1934.
Cape Cod Motor Exchange, Inc. Mass. 1937.
Cape Cod Oyster Farms Co. Mass. 1933.
Cape Cod Police Protective Assn., Inc. Mass. 1933.
Cape Cod Properties Inc. Mass. 1933.
Cape Cod Publishing Co. Mass. 1933.
Cape Cod Restaurant, Inc. N. Y. 1935.
Cape Cod Sand & Cement Co. Mass. 1933.
Cape Cod Sea Foods, Inc. Mass. 1936.
Cape Cod Securities Co. Mass. 1934.
Cape Cod Ship Building Corp. Sold on January 5, 1937.
Cape Company, Inc. N. J. 1937.
Cape Fear & Yadkin Valley Ry., Co. Property foreclosed and the A bonds received $1,043.95 per $1000. bond; B bonds—$727.25 per $1000. bond; C bonds—$661.83 per $1000. bond; Consolidated mortgage bonds—6 6/10ths%. Collect from the United States District Court, Charleston, S. C.
Cape Girardeau Bridge Co. The First 7% bonds due 1947 have a decree value of $800. per $1000. bond. Collect on unstamped bonds from the St. Louis Union Trust Company, St. Louis, Mo.
Cape Girardeau Southwestern Ry. Co. Value of Cons. 6% bonds due 1908 not determined.
Cape Henlopen Canning Corp. Del. 1935.
Cape Inc. Mass. 1933.
Cape Lumber Company. Maine 1936.
Cape Malabar Realty Corp., The. Fla. 1936.

Name State Date Charter Forfeited

Cape May Chemical Co. N. J. 1934.
Cape May County Finance Co. N. J. 1936.
Cape May Golf Dev., Co. N. J. 1934.
Cape May Illuminating Company. The Camden Safe Deposit & Trust Company of Camden, N. J. holds certain funds for distribution on the First Mortgage 5% bonds due March 1, 1936.
Cape May Playhouse. N. J. 1935.
Cape May Realty Co. Md. 1934.
Cape May Realty Company. N. J. 1936.
Cape Playhouse, Inc. (Mass.). Value of 10 shares of Preferred Stock, Par Value $100. Cohen, Cole, Weiss and Wharton, attorneys, located at 61 Broadway, New York City, informed us on October 4, 1937, that no dividends have been paid on the preferred stock since 1935, and the company's statements have shown operating losses since its inception. We found no market for the stock and therefore believe the shares had only a nominal value as of July 2, 1937.
Cape Sable Beach Co. Fla. 1936.
Cape Sable Co. Fla. 1936.
Cape Sable Improvement Co. Fla. 1936.
Cape Trading Co., Inc. N. Y. 1933.
Capehart-Brown Company, Inc. N. Y. 1934.
Capehart-Carey Corp. N. Y. 1935.
Caperton Insurance Agency, Inc. Va. 1937.
Capeway Bakery, Inc. Mass. 1934.
Capigone, Inc. N. Y. 1934.
Capilizer Corp. Del. 1934.
Capital Acceptance Corp. Del. 1934.
Capital Acceptance & Mtge., Corp. Mass. 1933.
Capital Advance Corporation. N. Y. 1933.
Capital Aero Club. Del. 1935.
Capital Artstone Co., Inc. N. Y. 1934.
Capital Assets Corp. N. Y. 1935.
Capital Associates. N. J. 1934.
Capital Associates of America, Inc. Del. 1934.
Capital Auto Radiator & Fender Co. Md. 1934.
Capital Auto Service Stations, Inc. N. J. 1935.
Capital Auto Supply Co. Fla. 1936.
Capital Bead Co., Inc. N. Y. 1935.
Capital Bowling, Inc. Del. 1935.
Capital Brokerage Company, Bismarck, N. D. N. D. 1937.
Capital Bldg. Supply Co. Del. 1935.
Capital Chair Co., Inc. N. J. 1935.
Capital China Co., Inc. Md. 1936.
Capital City Agency, Inc. N. Y. 1935.
Capital City Bus Co. Fla. 1936.
Capital City Furniture Co. Fla. 1936.
Capital City Hotel Co., Inc. Montgomery, Ala. The First National Bank of Montgomery, Ala. holds funds for the following coupons of the First Mortgage 6½% issue that have not been presented for collection: Coupons due June 1, 1929; June 1, 1930; June and Dec. 1, 1931, 1932, 1933, 1934, 1935, 1936, and June 1, 1937. The same bank also holds funds for outstanding Income Coupons due 1934,5, and 6.
Capital City Laundry, Montgomery, Ala. The First National Bank of Montgomery, Ala. holds funds for coupons due July 1, 1933 of the Series A First Mortgage 6% issue.
Capital City Light & Fuel Co. Fla. 1936.
Capital City Materials Corp. N. Y. 1935.
Capital City Mining Company. Oregon 1938.
Capital City Nursery Company. Ore. 1935.
Capital City Plating Wks, Inc. N. Y. 1935.
Capital City Realty Club, Inc. Fla. 1936.
Capital City Realty Co. Fla. 1936.
Capital City Sand and Gravel Co. Fla. 1936.
Capital Ckiddy Coat Co., Inc. N. Y. 1935.
Capital Clearing Corporation. N. Y. 1934.
Capital Clothing Company, Inc. Mass. 1937.
Capital Commission Company. Va. 1937.
Capital Contracting Co. Md. 1936.
Capital Cooperage, Inc. N. Y. 1934.
Capital Costume Corp. N. Y. 1935.
Capital Depositor Corp. N. Y. 1935.
Capital Distributing Company, Inc. Va. 1937.
Capital District Trustees, Inc. N. Y. 1935.
Capital Extension Corporation. N. J. 1936.
Capital Finance Corp. Del. 1936.
Capital Finance Corp. of Calif. Del. 1934.
Capital Finance and Mortgage Co. Del. 1936.
Capital Fireproof Products Corp. Va. 1937.
Capital Fish Co. Mass. 1935.
Capital Floor Covering Co., Inc. N. Y. 1935.
Capital Foods, Inc. N. Y. 1935.
Capital Fuel & Investment Company. Oregon 1937.
Capital Garage Co., Inc. Mass. 1933.
Capital Garage Company. Incorporated in Delaware and became void on April 1, 1930. The last report filed in 1927 showed offices at 1312 New York Ave.,

Name State Date Charter Forfeited

Washington, D. C. in care of Hanson E. Ely, Jr., President. We found no value to the stock.

Capital Gasoline Co., Inc. Del. 1936.
Capital Hat Co., Inc. N. Y. 1934.
Capital Health Center, Inc. Del. 1934.
Capital Hide & Metal Co., Inc. Fla. 1936.
Capital Holding Company. N. J. 1936.
Capital Home Builders Corp. Del. 1935.
Capital Housing Corp. Del. 1936.
Capital Investment Co. Fla. 1936.
Capital Investors, Inc. Del. 1934.
Capital Land Co. N. J. 1934.
Capital Laundry. N. J. 1934.
Capital Laundry, Inc. Del. 1936.
Capital Loan & Finance Corp. N. J. 1935.
Capital Luncheonette, Inc., The. N. Y. 1935.
Capital Machine Co., Inc. Del. 1934.
Capital Management Corp. On Dec. 21, 1937, the company declared a final liquidating dividend of $4.38 per share.
Capital Minature Golf Course, Inc. Md. 1934.
Capital Mtge. Corp. Del. 1934.
Capital Mtge. & Title Co., Inc. Del. 1935.
Capital Motor Car Co. Mass. 1934.
Capital Motor Co., Inc. Fla. 1936.
Capital National Bank, St. Paul, Minn. The Capital National Bank reported in 1925 that the deposits were assumed by the Merchants National Bank of St. Paul. No liquidating dividends had been paid on the stock up to 1925, but is was estimated at that time that the stockholders would eventually receive between $70. to $80. per share in liquidation over a period of years.
Capital Novelty House Corp. N. Y. 1935.
Capital Nut Shop, Inc. N. Y. 1935.
Capital Office Supply Co., Inc. Fla. 1936.
Capital Outlet Stores, Inc. N. Y. 1937.
Capital Paving & Construction Co., The. Fla. 1936.
Capital Plumbing & Heating Co., Inc. N. Y. 1935.
Capital Production Exporting Co. Inc. N. Y. 1935.
Capital Provision Co. Del. 1935.
Capital Publishing Co. Fla. 1936.
Capital Realty Co. Fla. 1936.
Capital Realty Co., Inc. Del. 1935.
Capital Research Corp. Del. 1934.
Capital Reserve Co., Inc. Fla. 1936.
Capital Reserve Corp. Del. 1936.
Capital Sales Corp. N. Y. 1935.
Capital Sand & Gravel Co., Inc. N. Y. 1935.
Capital Securities Co. Fla. 1936.
Capital Service, Inc. Del. 1934.
Capital Shares Corp. Del. 1934.
Capital Shares Corp. N. Y. 1935.
Capital State Linen Shop, Inc. N. Y. 1934.
Capital Stations, Inc. Oregon 1938.
Capital Store Fixture Co. N. J. 1937.
Capital Sweets Corporation. N. Y. 1934.
Capital Tailors, Inc. N. Y. 1934.
Capital Tobacco Co. Fla. 1936.
Capital Toy Co., Inc. N. Y. 1935.
Capital Transfer Co., Inc. Fla. 1936.
Capital Wholesale Lumber and Millwork Corp. Del. 1937.
Capitini Realty Co., Inc. N. Y. 1934.
Capitol Amusement Co. of Lawrence, Inc. Mass. 1933.
Capitol Amusements, Inc. Del. 1937.
Capitol Automatic Phonograph Co., Inc. N. Y. 1935.
Capitol Automobile Association, Inc. Md. 1934.
Capitol Biscuit & Pretzel Co., Inc. N. Y. 1934.
Capitol Block and Brick Co. N. J. 1935.
Capitol Brick Company (N. J.). Mr. E. Garfield Gifford, an attorney located at 810 Broad Street, Newark, N. J. informed us as follows on January 12, 1938: "This will acknowledge your communication dated January 11 inquiring concerning the stock of the Capitol Brick Co. My files in this matter were destroyed August 20, 1926, so that I have no data in my office concerning the matter since that time. My recollection is that a party by the name of Wolfe organized this concern, filing certificate of incorporation with the Secretary of State at Trenton, I think for a time they operated a brick plant somewhere in Middlesex County. So far as I know the stock has no present value. At the present time I do not know where any of the incorporators live."
Capitol Broadcasting System, Inc. N. Y. 1935.
Capitol Bldg. Co. The First 5½% bonds due 1926-36 have a decree value of $24.80 per $1000. bond. Collect on unstamped bonds from the Detroit Trust Co., Detroit, Mich.
Capitol Butter & Egg Co., Inc. N. Y. 1934.
Capitol Candy School, Inc. Del. 1935.
Capitol Candy School, Inc. Del., 1937.
Capitol Chain Stores, Inc. Md. 1935.

Name State Date Charter Forfeited

Capitol Cigar Co., Inc. N. Y. 1935.
Capitol Cigar Store, Inc. N. J. 1935.
Capitol Circus Side Show, Inc. N. Y. 1935.
Capitol City Engineering Supply and Equipment Co., Inc. N. Y. 1935.
Capitol Cleaners & Dyers, Inc. Del. 1935.
Capitol Cleaners & Dyers, Inc. N. J. 1934.
Capitol Cloak Co., Inc. N. Y. 1934.
Capitol Cloth Sponging Co., Inc. N. Y. 1934.
Capitol Clothes, Inc. Del. 1935.
Capitol-Coach Co. N. J. 1934.
Capitol Coat Company, Inc. N. J. 1936.
Capitol Dairies, Inc. N. Y. 1934.
Capitol Dancing Studio, Inc. N. Y. 1933.
Capitol Date Corporation. N. Y. 1934.
Capitol Decorating Co. Del. 1934.
Capitol Desk Corp. N. Y. 1935.
Capitol Distributing Co., Inc. N. J. 1935.
Capitol District Piggly Wiggly, Inc. N. Y. 1933.
Capitol Drug Co. Fla. 1936.
Capitol Dry Goods Store. N. J. 1937.
Capitol Electric Piano Co., Inc. N. Y. 1935.
Capitol Express & Trucking Co., Inc. N. Y. 1935.
Capitol Fish Co., Inc. N. Y. 1935.
Capitol 5 to $1.00 Stores, Inc. N. Y. 1935.
Capitol Fruit Co., The. Fla. 1936.
Capitol Fur Dressing Co., Inc. N. Y. 1933.
Capitol Gas & Service Stations, Inc. N. Y. 1935.
Capitol Girls' Garment Corp. N. Y. 1935.
Capitol Glass Co., Inc. N. Y. 1935.
Capitol Glass Co., The. Fla. 1936.
Capitol Glass & Mirror Co. Md. 1936.
Capitol Goody Shoppe, Inc. N. Y. 1934.
Capitol Hardware Co., Inc. N. Y. 1934.
Capitol Hay & Grain Co. Md. 1935.
Capitol Hill Hospital Clinic, Inc. Del. 1934.
Capitol Home Builders, Inc. N. J. 1937.
Capitol Hotel Co., Inc. N. Y. 1935.
Capitol Housing Corporation. N. Y. 1934.
Capitol Import & Export Corp. N. Y. 1935.
Capitol Indoor Golf Course, Inc. N. Y. 1935.
Capitol Investment Company. N. J. 1936.
Capitol Investment Corporation. Fla. 1936.
Capitol, J. C., Inc. N. Y. 1935.
Capitol Knitwear & Ruffing Co., Inc. N. Y. 1935.
Capitol Loan & Investment Co., Inc. Fla. 1936.
Capitol Lunch Co. of Lynn, Inc. Mass. 1935.
Capitol Machine Co., Inc. N. Y. 1934.
Capitol Management Corp. Del., 1937.
Capitol Mfg. Co. Md. 1936.
Capitol Marine Garage, Inc. Del. 1934.
Capitol Meat Market, Inc. N. J. 1937.
Capitol Men's Shop, Inc. Fla. 1936.
Capitol Mortgage Corp. N. J. 1935.
Capitol Motor Sales, Inc. Mass. 1934.
Capitol National Bank, N. Y. C. 1922. Name changed to Capitol National Bank & Trust Co. 1927.
Capitol National Bank & Trust Co. N. Y. C. 1922 Merged to form United Capitol National Bank & Trust Co. 1928.
Capitol Neckwear Company. Mass. 1937.
Capitol on Essex Street, Inc. N. Y. 1934.
Capitol Opera Co. Md. 1936.
Capitol Paint & Oil Co. N. J. 1937.
Capitol Painting, Decorating & General Contracting Co., Inc. N. Y. 1935.
Capitol Park Holding Corp. Del., 1937.
Capitol Park Realty Company. Incorporated in Connecticut and was located at 900 Wethersfield Ave., Hartford, Conn. The company was legislated out of existence, Dec. 26, 1928. On December 26, 1929, 13 shares of the company's stock was sold at auction at $1.00 for the lot. Brokers familiar with this company informed us that said company lost its property through foreclosure which left no equity for the stock.
Capitol Parquet Flooring Co., Inc. N. Y. 1935.
Capitol Pharmaceuticals, Inc. Mass. 1933.
Capitol Phosphate Co. Fla. 1936.
Capitol Piano & Organ Co., Inc., The. N. Y. 1935.
Capitol Plastering Corp. N. Y. 1935.
Capitol Purchasing Co., Inc. N. Y. 1934.
Capitol Quilt Corp. N. Y. 1935.
Capitol Radio Tube Co., Inc. N. J. 1935.
Capitol Refrigerator Co., Inc. N. Y. 1935.
Capitol Reliner & Patch Co., Inc. N. Y. 1935.
Capitol Restaurant Corp. N. J. 1935.
Capitol Savings & Loan Assoc. Idaho 1935.
Capitol Studios for Violin. Md. 1934.
Capitol Tailor Shop, Inc. Mass. 1936.
Capitol Talking Machine Co., Inc. N. Y. 1935.
Capitol Taxicab Service, Inc. Md. 1936.
Capitol Theater Co., Inc. of Allegany Co. Md. 1935.
Capitol Theatre Company. W. Va. 1937.

Name State Date Charter Forfeited

Capitol Theatre Company, Inc., of Allegany County. Md. 1937.
Capitol Theatre, Inc. of Jacksonville. Fla. 1936.
Capitol Tire & Rubber Co. Fla. 1936.
Capitol Tour Association, The. Del. 1936.
Capitol Undergarment Co., Inc. N. Y. 1935.
Capitol View Golf Course, Inc. W. Va. 1937.
Capitol Wall Paper and Paint Co., Inc. N. J. 1936.
Capitol Washing Machine Patents Corp. Del., 1937.
Capitol Weather Stripping Corp. N. Y. 1935.
Capitol Wool Stock Co., Inc. N. Y. 1934.
Caplan, David, Co. Mass. 1934.
Caplan, H. L., & Co., Inc. Md. 1934.
Caplan, Michael, Inc. Md. 1936.
Caplan Pharmaceutical and Chemical Company, Inc. N. Y. 1934.
Caplan & Sons. N. J. 1934.
Caplan's Inc. Md. 1934.
Capleas Realty Corp. N. Y. 1935.
Caples & Cody, Inc. N. J. 1937.
Caplovitz, Sam, Inc. N. J. 1935.
Capobianco Construction Co. Mass. 1936.
Capon Mineral Water Co. Del. 1936.
Capon Springs Mineral Water Corp. N. Y. 1935.
Cappellani C., Construction Company, Inc. N. Y. 1934.
Cappellin Glassware, Inc. N. Y. 1935.
Cappello Brothers, Inc. Fla. 1936.
Cappleman-Griffith Corporation. Fla. 1936.
Cappleman-Griffith & Henck Syndicate, Inc. Fla. 1936.
Capps (C. I.) Co. Fla. 1936.
Cappuccino Holding Co. N. J. 1935.
Capra Filter Press Corp. Del. 1935.
Caprice Cabinets Co., Inc. Del. 1934.
Caprice, Inc. N. Y. 1935.
Capris Spaghetti House, Inc. N. Y. 1935.
Capron Co., Inc., The. N. Y. 1935.
Caproni Bros. Company, Inc. R. I. 1937.
Caps Illabee Co. Ore. 1936.
Capstaff-Hunter Turbine Work, Inc. N. J. 1936.
Capt. Bill, Inc. Fla. 1936.
Captain Jack's Auto Shop, Inc. Md. 1936.
Captain's Nook, Inc. Mass. 1937.
Captains Ship Chandlery Co., Inc. Md. 1934-35-36.
Captain's Table. N. J. 1935.
Captel Realty Corp. N. Y. 1935.
Caption Building Corp. N. Y. 1934.
Captiva Co., The Fla. 1936.
Captiva Development Co. Fla. 1936.
Capuano, John J. & Co., Inc. N. J. 1935.
Capulet Social Club. Fla. 1936.
Caputo, Philip, & Son, Inc. N. Y. 1935..
Capuzaya Mining Company. (District of Columbia). We received the following letter from John E. Laskey located at Albee Bldg., Washington, D. C., on June 30, 1937. ". . . I beg to say that on October 22, 1907, I was appointed temporary receiver for Capuzaya Mining Co. in U. S. vs. Capuzaya Mining Co., Equity No. 27, 425, Supreme Court of the District of Columbia. The defendant company was organized under the laws of the District of Columbia. In said cause as temporary receiver I filed a report showing that a formal agreement, as of January 3, 1908, had been entered into between the defendant company and a then newly organized Capuzaya Mining Company of Delaware whereby the defendant company sold, assigned and transferred all its assets to the Delaware company, said last-mentioned company assuming all the debts of the District of Columbia company. On the 13th day of July, 1909, in said cause, an order was entered discharging the temporary receiver, and directing him to turn over all books, records and assets of the defendant company in his hands to the Delaware Company, which was done. One William P. Fairman was President and William R. Kay its Secretary. I have no knowledge of the present value, if any, of the bonds of the Capuzaya Mining Co."
Car Dice Playing Card Corp. N. Y. 1935.
Car-In-Garage, Inc. N. Y. 1934.
Car Lighting and Power Co. Incorporated in Maine and filed its last return in 1924, and the charter was suspended the same year. President, J. L. Watson, 96 West St., Bayonne, N. J.; Director, I. L. Rice, Jr., (1936), 295 Fifth Ave., N. Y. Mr. Rice informed us on July 21, 1936, that this company went out of business in 1930, and its shares are worthless.
Car-Nee, Inc. N. Y. 1934.
Car-Rein Realties Inc. N. Y. 1933.
Car-Roof Safety Tread Co. Del. 1935.
Car Trucking Corp. N. Y. 1935.
Cara Foundation Corp. N. Y. 1935.
Caraballo-Gillett Manufacturing Co. Fla. 1936.
Carabao Building Co., Inc. N. Y. 1933.

Name State Date Charter Forfeited

Carabee Building Corporation. N. Y. 1934.
Carabobo Coffee Corporation. N. Y. 1933.
Caracas Food Products Corp. N. Y. 1935.
Caracas Petroleum Company, Wilmington. Incorporated in Venezuela and its principal office is located at 11 Broadway, N. Y. C. The company is operating its concessions in Venezuela. There is no market for the stock. The shares have a book value of $1 per share. (1937).
Caraflora Investment Corporation. Fla. 1936.
Caragol Brothers, Inc. N. Y. 1935.
Caragol, Manuel & Son, Inc. N. Y. 1935.
Caralax Laboratories, Inc. N. Y. 1935.
Caramanis, Anna S., Inc. Mass. 1936.
Caramel Crispie Corn, Inc. N. J. 1936.
Carart Realty Corp. N. Y. 1935.
Caras Corp. N. Y. 1935.
Carasaijo Golf Club. N. J. 1934.
Carasaijo Hotel Co., Inc. N. Y. 1935.
Caravan Camp, Inc. N. Y. 1934.
Caravan Candies, Inc. Md. 1937.
Caravan Cruises, Inc. N. Y. 1935.
Caravan Production Co., Inc., The. N. Y. 1935.
Caravan Realty Corp. N. Y. 1935.
Caravan Restaurant Corp. N. Y. 1935.
Caravan Studio, Inc., The. Del. 1937.
Caravatta, J. B., Co. N. J. 1935.
Caravel Silk Co., Inc. N. Y. 1935.
Caravello Fish Market, Inc. N. Y. 1935.
Carawave, Inc. Del. 1935.
Carbeck Company. Md. 1935.
Carberry, J. B., Co. New York City. Dissolved July 2, 1927.
Carberry Mining Company. Ore. 1935.
Carbex Chemical Co. N. J. 1934.
Carbex Holding Corp. N. J. 1935.
Carbex Sales Co. of N. J. N. J. 1934.
Carbo-Copper, Inc. N. Y. 1935.
Carbo-Freezer Co., Inc. N. Y. 1935.
Carbo-Oxygen Co., Pittsburgh, Pa. On Aug. 31, 1937, the stockholders approved merger with National Cylinder Gas Co.
Carbo-Sun, Inc. N. Y. 1933.
Carbofractor Corporation. N. Y. 1934.
Carbolacene Co. of America, Inc. N. Y. 1935.
Carbolineum Wood Preserving Co. Ore. 1936.
Carbon Air Company of New York, Inc. N. Y. 1935.
Carbon Black Production Corp. Del. 1935.
Carbon Dioxide Plant Food Co. Fla. 1936.
Carbon, Louis & Spampinato, Alfred, Co., Inc. Md. 1934.
Carbon Steel Co. Mr. J. B. Orr, of Fownes & Orr, Clark Bldg., Pittsburgh, Pa. informed us that the 8% and 6% second preferred stock received $12. and $10. per share respectively in liquidation. There was also a possibility of a tax recovery from the United States. However, if no recovery is made. a final dividend of 1 or 2% may be made. Collect from the Monogahela National Bank, Pittsburgh, Pa.
Carbon Street Railway Company. Incorporated in Pennsylvania on October 27, 1904, to take over the Mauch Chunk, Lehighton & Slatington Street Railway, which was sold under foreclosure in April, 1904. Capital stock $354,000. par $50. a share. The Carbon Street Railway Co. made a mortgage to the Mauch Chunck Trust Company, Trustee, to secure an issue of $75,000. first mortgage 5% bonds dated April 1, 1905, due April 1, 1925 and at that time the officers were as follows: Col. Harry C. Trexler, president and director; J. M. Driesbach, secretary and treasurer; Andrew S. Keck, vice president and director. The Carbon Street Railway Company property was placed in the hands of a receiver and its property subsequently sold at foreclosure on May 16, 1908. At the receiver's sale the entire property including the trolley road from Mauch Chunk to Lehighton, power house, etc., was bid in for $20,000. by representatives of the Bondholders Committee. The Carbon Transit Company was organized in July, 1908, under the laws of Pennsylvania as a reorganization of the Carbon Street Railway and we do not find that any provision was made for the old capital stock of the latter company. Therefore as the property was sold at foreclosure for $20,000. subject to a $75,000. mortgage we assume that the capital stock was wiped out and that it is of no value. The Mauch Chunk Trust Co. of Mauch Chunk, Penna., informed us that the stock of this company had no equity after the sale and is without value.
Carbona Dry Cleaning Co., Inc. N. Y. 1935.
Carbonator Services, Inc. N. Y. 1935.
Carbondale Mills. New York City. Dissolved Oct 7, 1927.
Carbondale Sponge Co., Inc. N. Y. 1935.

Name	State	Date Charter Forfeited
Carbone Brothers Music Shop, Inc.	Mass.	1937.
Carbonite Laboratories, Inc.	N. Y.	1933.
Carbonite Packing Co., Inc.	N. Y.	1935
Carbox Corp., The.	N. Y.	1935.
Carbro Realty Corp.	N. J.	1934.
Carcio Construction Corp.	N. Y.	1935.
Card & Poster Co., Inc.	N. Y.	1935.
Card, L. H., & Co.	N. J.	1934.
Cardarelli & Holmes, Inc.	Mass.	1933.
Cardea Construction Co., Inc.	N. Y.	1935.
Cardel Realty Co., Inc.	N. Y.	1935.
Cardells, Inc.	N. Y.	1935.
Cardenana Mining Company. Incorporated in Arizona in 1904 and its charter expired on Sept. 12, 1929. We know of no value for the stock.		
Cardenas City Water Works Company.	N. J.	1936.
Carder Wood Working Company.	Mass.	1937.
Cardev Realty Corp.	N. Y.	1934.
Cardias Restaurant Corp.	N. Y.	1935.
Cardiff Corp., The.	Va.	1936.
Cardiff, James J., Silk Co.	Del.	1937.
Cardigan Properties, Inc.	Fla.	1936.
Cardinal Baking Corporation.	N. Y.	1934.
Cardinal & Becker Co.	N. J.	1935.
Cardinal Co., The.	Fla.	1936.
Cardinal Dress Corp.	N. Y.	1935.
Cardinal Furniture Factories, Inc.	N. Y.	1935.
Cardinal Garage, Inc.	N. Y.	1935.
Cardinal Gold Mining Company.	Ore.	1935.
Cardinal Line, Inc. The.	Del.	1937.
Cardinal Pictures Corp.	N. Y.	1935.
Cardinal Plumbing & Heating Corp.	N. Y.	1934.
Cardinali Trucking Corp.	N. Y.	1935.
Cardinal's Auto Repair, Inc.	N. Y.	1935.
Cardon-Phonocraft Corp. Acquired by Sparks-Withington Co. of Jackson, Mich. Believe an exchange of stock was made.		
Cardone & Babino, Inc.	N. Y.	1934.
Cardoso and Nascimento, Inc.	N. J.	1935.
Cardoza Brothers & Pina, Inc.	Mass.	1937.
Cardoza Florida Corporation.	Fla.	1936.
Cardozo, Eslande, Inc.	N. Y.	1934.
Careda Theatres Corp.	N. Y.	1935.
Carefoot (E. I.), Inc.	Fla.	1936.
Carefoot (R. E.), Inc.	Fla.	1936.
Carefree Heat, Inc.	Del.	1936.
Careful Coat & Suit Co., Inc.	N. Y.	1934
Careful Laundry of the Rockaways, Inc., The.	N. Y.	1935.
Careful Laundry Service.	N. J.	1935.
Careid Corporation.	N. Y.	1934.
Carella Construction Co., Inc.	N. Y.	1935.
Ca-Re-Ma, Inc.	Fla.	1936.
Carena Brothers, Inc.	N. Y.	1935.
Carencon, Inc.	N. Y.	1934.
Carens College of Dressmaking.	Fla.	1936.
Caretakers' Association, State of Fla.	Fla.	1936.
Careva Company, Inc.	N. Y.	1933.
Carew Homestead, Inc.	Fla.	1936.
Carewe, R. A., Inc.	N. Y.	1934.
Carey Construction Co., Inc.	N. Y.	1935.
Carey (F. A.), Co.	Fla.	1936.
Carey, H. L., Co.	Del.,	1937.
Carey & Harlan Co.	Ore.	1936.
Carey Holding Co.	Fla.	1936.
Carey Holding Corporation.	N. Y.	1934.
Carey Homes. Inc.	N. Y.	1934.
Carey, Inc.	Fla.	1936.
Carey, J. R. & Co., Inc.	N. Y.	1935.
Carey Newsbox Co., Inc., The.	Del.	1936.
Carey-Shane Sales Co., New York City. Dissolved July 29, 1927.		
Carey, William A., Inc.	N. J.	1936.
Carfora Realty Corp.	N. Y.	1935.
Carguil Realty Co., Inc.	N. Y.	1934.
Carhen Corp.	N. Y.	1935.
Caria, E., Express Co., Inc.	N. Y.	1934.
Caribbean Banana Corp.	N. Y.	1935.
Caribbean Co., Ltd., The.	Fla.	1936.
Caribbean Construction Co.	Fla.	1936.
Caribbean Construction Co.	N. Y.	1935.
Caribbean Navigation Corp.	N. Y.	1935.
Caribbean Purchasing Co., Inc.	N. Y.	1935.
Caribbean Railway Co.	Md.	1934.
Caribbean Studios, Inc.	Fla.	1936.
Caribbean Oil Co. of Del.	Del.	1935.
Caribbee Colonies, Inc.	Fla.	1936.
Caribbee Tours, Inc.	Fla.	1936.
Cariboo Channel Mines, Ltd.	Del.,	1937.
Cariboo Hunting & Fishing Camps.	Ore.	1936.
Cariboo Syndicate of Mass., Inc.	Mass.	1937.
Carillon Canning Co., Inc.	Fla.	1936.
Carimar Realty Co., Inc.	Fla.	1936.
Carinal Realty Corp.	N. Y.	1935.
Carl Baking Corp.	Del.,	1937.
Carl-Curtis Co.	Mass.	1935.
Carl-Otell, Inc.	Fla.	1936.
Carl Realty Co.	N. J.	1937.
Carl Realty Co., Inc.	Fla.	1936.
Carl Shoe Co., Inc.	Mass.	1934.
Carla Doreet Cosmetic Corp.	Del.,	1937.
Carla Water Corp.	N. Y.	1935.
Carland Holding Company.	N. J.	1937.
Carland Shoe Mfg. Co., Inc.	Md.	1934.
Carlawn Co.	Fla.	1936.
Carlberg (Brer J.), Inc.	Fla.	1936.
Carlbert Realty Corp.	N. Y.	1934.
Carle, L. W., Inc.	N. Y.	1935.
Carleigh, Alfred B. & Co., Inc.	N. Y.	1935.
Carlen Holding Company.	N. J.	1937.
Carleon Realty Corporation.	N. Y.	1934.
Carleton Canoe Co.	Me.	1934.
Carleton Fruit Co.	Fla.	1936.
Carleton, Hitt Realty Co.	Fla.	1936.
Carleton-Mace Engineering Corp.	Mass.	1937.
Carleton Neat Co., Inc.	N. Y.	1934.
Carleton Properties, Inc.	Fla.	1936.
Carleton Realty Corporation.	Fla.	1936.
Carleton Sales Co., Inc.	N. Y.	1934.
Carley Bay Front Properties, Inc.	Fla.	1936.
Carley Co., Inc.	N. Y.	1933.
Carley Investment Co., Grand Forks,	N. D.	1935.
Carley-Robinson Co.	Fla.	1936.
Carigert Holding Corp.	N. Y.	1935.
Carlhart Roumanian Restaurant, Inc.	N. Y.	1933.
Carliman, Inc.	N. J.	1934.
Carlin Chemical Corp.	N. Y.	1935.
Carlin Corp.	N. J.	1935.
Carlin Steel Products Co.	Del.	1935.
Carling Breweries, Inc.	N. J.	1937.
Carling Breweries, Ltd. Succeeded by Brewing Corporation, Ltd. The stock was exchanged on basis of one no par preferred share and 5 no par common shares of the Brewing Corporation for each 10 no par shares of Carling Breweries.		
Carling Hotel Co.	Fla.	1936.
Carling Investment Co.	Fla.	1936.
Carlings Hotel, Inc.	Del.,	1937.
Carlington Securities Co.	Fla.	1936.
Carlino Construction Corp.	N. Y.	1935.
Carlino & Scalisi, Inc.	N. Y.	1935.
Carlin's Pies, Inc.	N. Y.	1935.
Carlisle Auto Service, Inc.	N. Y.	193?
Carlisle-Ayer Co.	Mass.	1933.
Carlisle Construction Corp., New York City. Dissolved July 7, 1927.		
Carlisle Draperies, Inc.	N. Y.	1935.
Carlisle Electric Products Co.	N. J.	1936.
Carlisle Enterprises, Inc.	N. Y.	1933.
Carlisle Health Club, Inc.	N. Y.	1935.
Carlisle (Parry Sterilizer) Inc.	N. Y.	1933.
Carlisle Ribbon Mills.	N. J.	1934.
Carlisle Silk Corporation.	N. J.	1937.
Carlisle Tire Corporation. The present Carlisle Corporation was incorporated in Delaware in 1919 succeeding a company of similar name organized several years before. Its authorized capitalization consists of $3,000,000 8% cumulative preferred stock (par value $25. per share) and 300,000 shares of common stock of no par value. We understand that when the preferred stock was first offered a bonus of 1½ shares of common was given but this was later changed to one share of common with each share of preferred. According to reports the Carlisle Tire Corporation formerly operated at Andover, Mass., where its manufacturing was done in one of the buildings of the Tyer Tire Corporation, the Carlisle Company having no plant of its own and only a moderate investment in machinery. The new company, we understand, contracted for the construction of a factory at Stamford, Connecticut and it was expected to have active production started by July 1st. The process under which the company manufactures its tires said to be more economical than the ordinary method, but results are reported to have been unsatisfactory. Some of the later tires made are understood to have given better service and it was hoped that the improved process would result in a more satisfactory tire. The original company got into financial difficulties, because its process did not work out as anticipated, with its liabilities substantially in excess of its assets. On January 26, 1929 the charter of the company was forfeited for non-payment of taxes. In December 1923, 8 shares of preferred and common stock sold at auction for $1. the lot. In 1927, 200 shares of common sold at auction for $1. the lot. In view of the above we believe the common and preferred stock has only a nominal value, if any, as of October 23, 1929.		

Name State Date Charter Forfeited

Carlmace Company. Mass. 1933.
Carlmary Corp. N. Y. 1935
Carlock & Company. N. J. 1936.
Carlock & Douglas, Inc. N. J. 1934.
Carlos & Knight, Inc. N. Y. 1933.
Carlos Pictures Corp. N. Y. 1935.
Carlow Automobile Company. Mass. 1937.
Carlow Realty Co., Inc. N. Y. 1935.
Carls Stores, Inc. Fla. 1936.
Carlsam Co., Inc. N. Y. 1935.
Carlson, Arthur B., Advertising and Printing Co. Ore. 1935.
Carlson Bros., Inc. N. Y. 1934.
Carlson, C., Co., Inc. Mass. 1935.
Carlson Construction Co., Inc. N. Y. 1934.
Carlson, Ellen E., Inc. N. J. 1937.
Carlson, Martin, Inc. N. Y. 1934.
Carlson & Phifer, Inc. Fla. 1936.
Carlson-Powell Co. Fla. 1936.
Carlson-Sharp, Inc. N. J. 1934.
Carlstadt Athletic Club, Inc. N. J. 1935.
Carlstadt Dev. Corp. N. J. 1934.
Carlstadt Steam Laundry Inc. N. J. 1935.
Carlstadt Tavern. N. J. 1936.
Carlstein & Co. Fla. 1936.
Carlton. First 7% bonds due 1936 have a decree value of .679633%.
Carlton Amusement Company. N. J. 1936.
Carlton-Anderson, Inc. Fla. 1936.
Carlton Cloak Shop of Syracuse, Inc. N. Y. 1935.
Carlton Co., The. Fla. 1936.
Carlton & Company, Inc. Md. 1935.
Carlton Credit Corporation. N. Y. 1933.
Carlton Dan F., Co. Fla. 1936.
Carlton Florists Supply Company, Inc. Md. 1937.
Carlton Furniture Company, Inc. N. Y. 1934.
Carlton Grill, Inc. N. Y. 1935.
Carlton Hat Co., Inc. N. Y. 1935.
Carlton Holding Corporation. N. Y. 1933.
Carlton Home Construction Corp. N. Y. 1935.
Carlton Improvement and Development Co., The. Fla. 1936.
Carlton Investment Co. Fla. 1936.
Carlton, J. P., Co., Inc. N. Y. 1934.
Carlton Luncheonette, Inc. N. J. 1935.
Carlton Machine Tool Co., Cinn., Ohio. Merged into American Machine Tool Corp.
Carlton Mechanics, Inc. N. J. 1935.
Carlton Mining & Power Company. W. Va. 1937.
Carlton National Corporation. Fla. 1936.
Carlton Pipe Line Co. Del., 1937.
Carlton Properties, Inc. N. Y. 1934.
Carlton Publishing Corporation. Incorporated in New York and was located at 331 Madison Avenue, New York City. The following were the last known officers: J. C. Schemm, A. W. Gardiner. In 1934 no further trace of the company could be found. The company lost its charter on Dec. 16, 1937, for failure to file reports for five years. We found no value to the stock and therefore believe the shares are without value.
Carlton Realty Co. N. J. 1934.
Carlton-Ross Corporation. Fla. 1936.
Carlton (S.) Co., The. Fla. 1936.
Carlton Shoe Company, Inc. Mass. 1937.
Carlton Shoe Manufacturing Company, Inc. N. Y. 1934.
Carlton Shoppes. N. J. 1935.
Carlton Stores Co., Inc. N. Y. 1935.
Carlton Textiles, Inc. N. Y. 1935.
Carlton's, Inc. Fla. 1936.
Carlton's, Inc. Mass. 1937.
Carlton Investment Co., Inc. N. J. 1936.
Carlyle Investment Co. Fla. 1936.
Carlyle Provision Co. Fla. 1936.
Carlyle Realty Corp. N. Y. 1935.
Carlysle Coat Co., Inc. N. Y. 1933.
Carlysle Hotel Operating Co., Inc. N. Y. 1935.
Carmac Investors, Inc. Fla. 1936.
Carmac Painting Co. Fla. 1936.
Carmac Produce Co., Inc. N. Y. 1935.
Carmack Dry Cleaning Co. Del. 1935.
Carmack Gold & Copper Mining Co. Incorporated in Washington on Aug. 12, 1899 and was located at Seattle, Wash. The company was a promotion of G. W. Carmack & Co. of Seattle. The company lost its charter in 1928. We found no value to the stock.
Carmag Land Company, Inc. N. J. 1936.
Carmaine Holding Co. Fla. 1936.
Carmalt Apartments, Inc. Fla. 1936.
Carman (C. R.), Inc. Fla. 1936.
Carman Co., The. Fla. 1936.
Carman, I. Newton, Inc. N. Y. 1934.
Carman Dry Goods Co., Inc. Fla. 1936.
Carman Investment Co., Inc. Fla. 1936.

Name State Date Charter Forfeited

Carman, Kenneth D., Corp. N. Y. 1935.
Carmarket Corp. N. Y. 1935.
Carmax Corp. Del. 1935.
Carmax Estates, Inc. Del. 1936.
Carmel Credit Corporation. N. Y. 1934.
Carmel Flavoring Co., Inc. N. Y. 1935.
Carmel Fur Co., Inc. N. Y. 1935.
Carmel Hand Laundry Corp. N. Y. 1934.
Carmel Homes, Inc. N. Y. 1935.
Carmel Jewelers & Diamond Setters, Inc. N. Y. 1935
Carmel & Lewis, Inc. N. Y. 1935.
Carmel of the North. Ore. 1936.
Carmel Oil Co., Inc. N. Y. 1933.
Carmel & Paul, Inc. N. Y. 1935.
Carmel Press, Inc. N. Y. 1935.
Carmel Realty Co., Inc. Fla. 1936.
Carmel Transfer Corp. Md. 1936.
Carmel Vegetable Products Co., Inc. N. Y. 1934.
Carmelia Group, Inc. N. Y. 1935.
Carmelo Garage & Sales Corporation. N. Y. 1934.
Carmen Grape Co. Fla. 1936.
Carmen Hats, Inc. N. Y. 1935.
Carmen Medical Co., Inc. N. Y. 1935.
Carmen Sylvia Restaurant, Inc. N. Y. 1935.
Carmess Construction Corp. N. Y. 1935.
Carmia Investment Co. Fla. 1936.
Carmichael Bros. Cigar Co., Inc. Fla. 1936.
Carmichael Development Co. Fla. 1936.
Carmichael-McCalley Co., The. Fla. 1936.
Carmichael (O. M.) Cigar Co., Inc. Fla. 1936.
Carmichael Pharmacies, Inc. Fla. 1936.
Carmichael & Son Co. Fla. 1936.
Carmichael (W. H.), Inc. Fla. 1936.
Carmick Realty Company, Inc. N. Y. 1933.
Carmil Corp. N. Y. 1935.
Carmine Richard, Inc. N. J. 1934.
Carmoor Co., Inc. N. Y. 1934.
Carn-Thomas Co. Fla. 1936.
Carnasion's Cafeteria, Inc. Fla. 1936.
Carnat Holding Corp. N. Y. 1935.
Carnation Dress Co., Inc. N. Y. 1935.
Carnation Farm Products Co. Del., 1937.
Carnegie Coal Company. This company is located at Pittsburgh, Pa., J. W. Oldfield & Co., N. Y. C. bid 2¼ for the stock on May 8, 1937.
Carnegie Hall Music & Electric Shop, Inc. N. Y. 1935.
Carnegie Hill Bldg. Co., Inc. N. Y. 1935.
Carnegie Hill Estates, Inc. N. Y. 1935.
Carnegie Institute of Dramatic Art, Inc. N. Y. 1935.
Carnegie Lead & Zinc Co. Name changed to Carnegie Metals Co.
Carnegie Restaurant, Inc. N. Y. 1934.
Carnegie Trust Co. N. Y. C. 1906. Closed 1911.
Carneiro, A. M. & Co. Del., 1937.
Carnell Co., Inc. Fla. 1936.
Carnell Corporation. Fla. 1936.
Carnelli Mfg. Co., Inc. N. Y. 1933.
Carnes, Thomas J., Inc. N. J. 1935.
Carnevale Motors, Inc. R. I. 1935.
Carnew Realty Co., New York City. Dissolved, August 18, 1927.
Carney, C. A., Inc. Del. 1937.
Carney & Company. W. Va. 1937.
Carney & Company, Inc. Mass. 1937.
Carney Copper Company, Ltd. Incorporated in Idaho about 1906 and changed its name to Atlas Co. on Jan. 1, 1928. The shares of the latter company are assessable-assessment No. 16 of 1 mill, was levied on April 27, 1937. The last known address of the company, according to our records, is Mullan, Idaho, in care of W. Earl Greenough. The company is reported to own 9 claims, 4 fractional, 175 acres. Shoshone County, Idaho. We assume therefore, that unless all the assessments are noted on your stock, the shares were sold at public auction by default, and therefore have no value.
Carney Investment Co. Fla. 1936.
Carney Phosphate Co. Fla. 1936.
Carney-Spicer Co., Inc. Mass. 1936.
Carney, Thomas A., Company, Inc. N. Y. 1934.
Carnhat Realty Corp. N. Y. 1935.
Carnicelli and Collins, Inc. Mass. 1936.
Carnine, Sid B., Inc. N. Y. 1935.
Carnival Cafeteria, Inc. N. Y. 1935.
Carnol Equipment Corp., The. N. Y. 1935.
Caro Holding Corporation. N. Y. 1934.
Caro Mfg. Co., Inc. N. Y. 1935.
Caro Realty Co. Fla. 1936.
Carol & Averick, Inc. N. Y. 1935.
Carol Hat Co., Inc. N. Y. 1935.
Carol Mfg. Co., Inc. N. Y. 1935.
Carol Restaurant Corporation. N. Y. 1934.
Carol Shoe Mfg. Co., Inc. N. Y. 1935.

Name State Date Charter Forfeited

Carol Shops, Inc. N. J. 1936.
Carol, Wesley, Press, Inc. N. J. 1935.
Carolaine Restaurant, Inc. N. Y. 1933.
Caroleen Securities Corp. Del., 1937.
Carolfred Corporation. N. Y. 1934.
Caroli, Mario, and Company. N. Y. 1934.
Carolin T. Shoppe, Inc. N. Y. 1935.
Carolina Company, Carolina, R. I. Incorporated in 1914 with a capital of $450,000. The company was engaged in the business of manufacturing woolens for men and women. The plant had 9 sets of cards, 48 broad looms, 2 pickers, 4 boilers and employed 175 people in 1927. President, John R. Hinchliffe; Secretary, Ronald G. Hinchliffe; Buyer, William Hinchliffe; Agent, Campbell & Lunch, N. Y. C. (out of business). The Washington Trust Co. of Hope Valley, R. I. informed us on Aug. 3, 1935 that the stock of the Carolina Co. is worthless. Ahead of the stock is a very large bond issue on the plant. Even the bonds are of no value because the property was sold for taxes some time ago.
Carolina Corporation. N. J. 1936.
Carolina Discount Corp. Del. 1936.
Carolina Distilling Co. Fla. 1936.
Carolina Distributing Co., Inc. Del., 1937.
Carolina Engineering Construction Co. Mass. 1933.
Carolina Estates, Inc. Fla. 1936.
Carolina Exploration Co. Del., 1937.
Carolina-Florida Planting Co. Fla. 1936.
Carolina-Florida Properties, Inc. Fla. 1936.
Carolina Fuel and Transportation Corp. Del. 1936.
Carolina-Georgia Service Co. The 6½% bonds have a decree value of $51. per $1000. bond. Collect on unstamped bonds from the Marine Midland Trust Co., New York City.
Carolina-Georgia Service Co. Del. 1935.
Carolina Holding Co., The. Fla. 1936.
Carolina Industries, Inc. Del. 1935.
Carolina Investment Corp. Del. 1936.
Carolina Investment Corporation. Fla. 1936.
Carolina-Miami Development Co. Fla. 1936.
Carolina Mills, Inc. Del., 1937.
Carolina Plantation, Inc. Mass. 1933.
Carolina Restaurant Corp. N. Y. 1935.
Carolina Salvage Company, Inc. Va. 1937.
Carolina Shores Co. N. J. 1934.
Carolina Short Lines, Inc. Fla. 1936.
Carolina Stone Co. Md. 1936.
Carolina Turpentine Co. Fla. 1936.
Carolina Wood Products Co. Del. 1936.
Carolina & Yadkin River Ry Co. The Chase National Bank of New York City, made a payment of $8.80 on each $1000. 5% First Mortgage bond due 1962.
Caroline County Farm Bureau Assn., Inc. Md. 1934.
Caroline Dairy and Food Products Co., Inc. N. Y. 1934.
Caroline Investment Co. Ore. 1935.
Caroline Kohl Poultry Estates, Inc. Fla. 1936.
Caroline Levins Shoe Company, Inc. Mass. 1937.
Caroline Mais Family Laundry, Inc. N. Y. 1935.
Caroline Millinery Shoppe, Inc. N. Y. 1935.
Caroline Motors, Inc. Md. 1937.
Caroline Moving & Express Vans, Inc. N. Y. 1935.
Caroline Peabody, Inc. Mass. 1936.
Caroline Record, Inc. Md. 1937.
Caroline Undergarment Co., Inc. N. Y. 1935.
Carollo, L., Pharmacy, Inc. N. J., 1937.
Carol's, Inc. Mass. 1935.
Carolyn Headwear Corp. N. Y. 1935.
Carolyn Holding Co. Fla. 1936.
Carolyn Holding Corp. N. Y. 1935.
Carolyn Lingerie Shoppes, Inc. N. Y. 1934.
Carolyn Park Apartments. See Louisard Realty Corporation.
Carolyn Sportwear Co. N. J. 1937.
Carolyn Trucking Corp. N. J. 1935.
Caroma Realty Co., The. Fla. 1936.
Caroma Realty Co., Inc. N. Y. 1935.
Caron-duPont, Inc. Del., 1937.
Caron Investment Co., Inc. Fla. 1936.
Caron Realty Corp. N. Y. 1935.
Carona Slide and Picture Corporation. N. Y. 1933.
Caroni, Inc. N. Y. 1934.
Caronia, Frank J. Holding Corp. N. Y. 1935.
Caronick Realty Corp. N. Y. 1933.
Caron's Market, Inc. Mass. 1936.
Carorlando Realty Corporation. Fla. 1936.
Caros Holding Corporation. N. Y. 1934.
Carowil Realty Corp. N. Y. 1935.
Carozza, A. T., Co., Inc. Md. 1936.
Carozza, F. D., Construction Corp. Md. 1937.
Carozza Subway Co., Inc. N. Y. 1935.
Carpel Drugs, Inc. Va. 1936.
Carpenter Avenue Bldg. Corp. N. Y. 1935.
Carpenter and Boone. Fla. 1936.

Name State Date Charter Forfeited

Carpenter & Boxley & Herrick, Inc. N. Y. 1935.
Carpenter & Brunsdale Co. Del. 1936.
Carpenter, C. F., & Company, Epping. N. D. 1935.
Carpenter and Carpenter, Inc. Mass. 1934.
Carpenter Concrete Products Co. Fla. 1936.
Carpenter, Davis & Co., Inc. N. Y. 1935.
Carpenter (Dow W.), Inc. Del. 1935.
Carpenter, E. J., Productions, Inc. N. Y. 1935.
Carpenter Finance Corporation. Fla. 1936.
Carpenter Furniture Co. Fla. 1936.
Carpenter Furniture Co., Inc. N. Y. 1935.
Carpenter Home Furnishers, Inc., The. N. Y. 1935.
Carpenter Lumber Co. N. J. 1935.
Carpenter Millwork Co. N. J. 1935.
Carpenter-Thomasson Investment Co. Fla. 1936.
Carpenter, Walter L., Inc. N. Y. 1935.
Carpenters Investment Association, Inc., The. Fla 1936.
Carpenters Investment Association, The. Fla. 1936.
Carpenter's Night Protective Service, Inc. N. J. 1937.
Carpenters Point Realty Corp. Md. 1934.
Carper-Tillia Co. Fla. 1936.
Carpet Device Corp. N. Y. 1935.
Carpet Purchasing Corp. N. Y. 1935.
Carpet Trade Board, Inc. N. Y. 1935.
Carpi Restaurant Co., Inc. N. Y. 1935.
Carpman Johnson Bldg. Co., Inc. N. Y. 1935.
Carpo Cover Company, Inc. N. Y. 1934.
Carport Co. N. J. 1935.
Carp's, Inc. Mass. 1937.
Carr Bros., Inc. Fla. 1936.
Carr and Campbell, Inc. N. J. 1936.
Carr & Carr, Inc. Fla. 1936.
Carr, Chas., Inc. Fla. 1936.
Carr Chemical Co. Fla. 1936.
Carr Construction Co. N. J. 1934.
Carr & Coutant, Inc. N. Y. 1935.
Carr Davis Insurance Co. Fla. 1936.
Carr, E. R., Construction Co., Inc. Del. 1934.
Carr, F. J. Realty Corp. of N. Y. N. Y. 1935.
Carr, F. S., Company. Mass. 1937.
Carr Fastener Co. Me. 1934.
Carr Fastener Corp. Merged to form United Carr Fastener Corp.
Carr Furniture Company. Ore. 1935.
Carr, George W., Co., The. Mass. 1935.
Carr, Grace Elmendorf, Inc. N. Y. 1935.
Carr Home Appliances, Inc. N. Y. 1935.
Carr, James S., Inc. N. Y. 1935.
Carr, Loftus H., & Company. N. Y. 1934.
Carr Lumber Co. Fla. 1936.
Carr, M. E., Co., Buffalo, N. Y. Petition in bankruptcy filed July 2, 1927 listing liabilities of $27,849.30 and assets $8,279.53.
Carr & McFadden, Inc. Fla. 1936.
Carr Sales Service, Inc. N. Y. 1934.
Carr, Ward & Co., Inc. N. Y. 1935.
Carr, Wm. P., Inc. N. Y. 1935.
Carr-Wood Co., Inc., The. Fla. 1936.
Carrabelle Drug Co. Fla. 1936.
Carrabelle Fish and Oyster Co. Fla. 1936.
Carrabelle Ice Co. Fla. 1936.
Carrabelle Ice and Power Co. Fla. 1936.
Carrabelle Lumber Co. Fla. 1936.
Carrabelle Mercantile Co. Fla. 1936.
Carrabelle Naval Stores Co. Fla. 1936.
Carrabelle Saw Mill Co. Fla. 1936.
Carrabelle Turpentine Co. Fla. 1936.
Carragher Construction Co. N. J. 1937.
Carraro and Petti, Inc. N. Y. 1935.
Carras Restaurant Co., Inc. N. Y. 1935.
Carraway & Lanier Co., The. Fla. 1936.
Carribean Development Corporation. Fla. 1936.
Carribean Trading Co., Inc. N. Y. 1935.
Carriboo Gold Mining Company. Incorporated in Illinois on July 28, 1887 and was dissolved in the Circuit Court of Sangamon County, Ill. No. 655311. We found no value to the stock and therefore believe the shares are without value.
Carrick Productions, Inc. N. Y. 1935.
Carrick, W. L. & Company. Mass. 1937.
Carrico Gold Mining Company. Idaho 1936.
Carrie Lee Coffee Shoppe, Inc. N. Y. 1935.
Carrier-Babcock-McLean Co. Fla. 1936.
Carrier-Brunswick Corp. Del. 1935.
Carrier Holding Corp. Del. 1935.
Carrier, Louis & Alan Isles, Inc. N. Y. 1935.
Carrier Plastering Co., Inc. N. Y. 1935.
Carrig, F. J. & Co., Inc. N. Y. 1935.
Carrington Co-Operative Association. N. D. 1936.
Carrington Engineering Co., Inc. N. Y. 1933.
Carrington Transfer Co., Carrington. N. D. 1935.
Carritte, Thomas H., Inc. Mass. 1935.
Carro, Dan, & Co. N. J. 1935.

Name State Date Charter Forfeited

Carrol & Sherman, Inc. N. Y. 1935.
Carroll Adams Bldg. Co. Md. 1935.
Carroll-Arnold Company, Inc. N. J. 1937.
Carroll, B. A., Stevedoring Co., Inc., The. Mass. 1936.
Carroll Beverages, Inc. N. Y. 1935.
Carroll Bros. Transportation Corporation. N. Y. 1933.
Carroll Building Corporation. N. Y. 1933.
Carroll & Carroll, Inc. Fla. 1936.
Carroll & Carroll Insurance Co. Fla. 1936.
Carroll City Lumber & Manufacturing Co. Fla. 1936.
Carroll & Co., Inc. (Colo.). Stockholders approved dissolution on December 7, 1936. All debts owned by said corporation were reported paid and that said corporation, at the time of dissolution owned no property of any kind or nature.
Carroll, Cyril A., Inc. N. Y. 1935.
Carroll Development Corp. N. Y. 1935.
Carroll-Downs, Inc. N. Y. 1934.
Carroll Dress Shop, Inc., The. N. Y. 1935.
Carroll, Dunham, Smith Pharmacal Co. (N. Y.). Located at 350 Scotland Road, Orange, N. J.
Carroll, E. L., & Co., Inc. N. Y. 1934.
Carroll Electrical Co. Mass. 1936.
Carroll Hardware Co. Fla. 1936.
Carroll Holding Co. N. J. 1936.
Carroll Investment Co. Fla. 1936.
Carroll, J. E., Pharmacy, Inc. Mass. 1937.
Carroll Laundry, Inc. Md. 1935.
Carroll Mills Corp. Del., 1937.
Carroll Motors Co. Fla. 1936.
Carroll and Nay, Inc. N. Y. 1935.
Carroll Painting Corp. N. Y. 1935.
Carroll (R. G.) & Co. Fla. 1936.
Carroll Reporting Corporation. N. Y. 1933.
Carroll Realty Co., Inc. Fla. 1936.
Carroll Realty Corporation. Fla. 1936.
Carroll Springs Inn Co. Md. 1935.
Carroll Tension Corp. Del. 1935.
Carroll Theatre, Inc. Va. 1937.
Carroll, Thomas, Inc. Del. 1934.
Carroll Trading Corp. N. Y. 1935.
Carroll Upholstering Co., Inc. N. Y. 1935.
Carroll-Vail & Staley, Inc. Fla. 1936.
Carrollburg Restaurant Corp. N. Y. 1934.
Carroll's Confectioners, Inc. N. Y. 1935.
Carrollton Company. Md. 1934.
Carrollton Heights Land Co., Inc. Fla. 1936.
Carrollton R. R. Acquired by Louisville & Nashville R. R.
Carrollton Recreation Center, Inc. Md. 1935.
Carrollton & Worthville R. R. Acquired by Carrollton R. R.
Carrot Corp. Del. 1935.
Carrot Products Corp. Del. 1935.
Carroto Finance Corp. Del. 1935.
Carrow Realty Corp. N. Y. 1935.
Carrs & Morris Machine Co., Inc. N. Y. 1935.
Carruth Tire Service, Inc. Fla. 1936.
Carruthers Co, Inc. N. Y. 1935.
Carruthers Printing Co. Fla. 1936.
Carsey, Harold Dean, a corporation. N. Y. 1935.
Carsho Co., Inc. Fla. 1936.
Carsilk Mfg. Co. N. J. 1934.
Carsol Bldg. Corp. N. Y. 1935.
Carson Brothers. Fla. 1936.
Carson Cattle Co. Fla. 1936.
Carson Equipment Co., Inc. N. Y. 1933.
Carson Fruit Co. Fla. 1936.
Carson-Hall Corporation. Fla. 1936.
Carson Hill Gold Mining Co. Stock has an exchange value.
Carson Hill Gold Mining Company. The Treasurer of the Central Mother Lode Mines Company, located at 1 State Street, Boston, Mass. informed us in 1928 that the shares of Carson Hill Gold Mining Company could still be exchanged for shares of Central Mother Lode, by surrender of the shares at the First National Bank of Boston. To protect its interest the First National Bank of Boston foreclosed on the property and although the company had the privilege of redemption in 1928, the stock had no intrinsic value at that time. The 7% Conv. Gold Notes due March 1, 1927, received a distribution of $12.75 on each $1000. unstamped Note, having March 1, 1925 and subsequent coupons attached, Payable at the First National Bank, Boston, Mass.
Carson-Hunter, Inc. Fla. 1936.
Carson Live Stock Company, Inc. Va. 1937.
Carson-Nelson Fruit Co. Fla. 1936.
Carson (Paul) Realty Co. Fla. 1936.
Carson-Stanwood Supply Company. Md. 1937.
Carson Street Corp. N. Y. 1935.

Name State Date Charter Forfeited

Carson Shoe Co., Inc., 53 West 42d St., New York City. Schedule in bankruptcy filed July 23, 1927, listing liabilities $40,497. and assets $25,088.
Carson Superior Mfg. Corp. N. Y. 1935.
Carson, T. E., & Co., Inc. Md. 1936.
Carson (Walter Scott), Inc. Fla. 1936.
Carson-Westerman Motor Co., Inc. N. J. 1937.
Carsonia Park Co., Inc. N. J. 1935.
Carsponium, Inc. Del. 1935.
Carstairs Rye Distilleries, Inc. Md. 1937.
Carsteill Realty Corp. N. Y. 1935.
Carsten Furniture Company, Inc. N. Y. 1934.
Carstens, G. W., & Co., Inc. N .Y. 1933.
Carstens, H. E. & Co., Inc. N. Y. 1935.
Carstens-Zempel Company. N. D. 1936.
Carston Corp. N. Y. 1935.
Carsu Millinery Co., Inc. N. Y. 1935.
Cartage Contracting Corp. N. Y. 1935.
Cartalb Realty Co. N. J. 1934.
Cartel Corporation. N. Y. 1934.
Carteil, Inc. N. J. 1935.
Carter, A. Arthur, & Company, Inc. N. Y. 1933.
Carter, A. W., Realty Co. Fla. 1936.
Carter Advertising Agency, Inc., The. N. Y. 1935.
Carter Amusement Properties, Inc. Fla. 1936.
Carter, B. F., Co. Fla. 1936.
Carter, Blecker & Co., Inc. N. Y. 1935.
Carter, Brooks, & Co., Inc. N. Y. 1934.
Carter (C. W.) Mfg. Co. Del. 1935.
Carter Candy Co. Fla. 1936.
Carter Corp., The. N. Y. 1935.
Carter Cotton Co., The. Fla. 1936.
Carter Cracking Corp. Md. 1934.
Carter & Damerow, Inc. Fla. 1936.
Carter & Davis, Inc. Fla. 1936.
Carter-Deen Realty Co. Fla. 1936.
Carter Distributing Co., Hudson, N. Y. Dissolved August 1, 1927.
Carter, E. G., & Co. Fla. 1936.
Carter, Edgar and Wittwer, Inc. N. J. 1935.
Carter, F. C., Inc. N. J. 1936.
Carter (Frank) Properties, Inc. Fla. 1936.
Carter-Fredericks Company. N. J. 1936.
Carter Funeral Service, Inc. Fla. 1936.
Carter (G. R. K.), Inc. Fla. 1936.
Carter, George H., Co. Mass. 1933.
Carter, George G. Co., Inc. N. Y. 1935.
Carter, George L., Co. Md. 1935.
Carter, H. W., Paper Co. Mass. 1936.
Carter Holding Co. Fla. 1936.
Carter Insurance Agency, Inc. Fla. 1936.
Carter Investment Co. Fla. 1936.
Carter, J. Owen, Inc. N. J. 1935.
Carter, Jay, Inc. N. Y. 1935.
Carter & Johnston, Inc. N. Y. 1935.
Carter-Korth Oil Burners, Inc. Mass. 1937.
Carter Land and Grove Co. Fla. 1936.
Carter Latex Corporation. N. J. 1937.
Carter-Leith Realty Co. Fla. 1936.
Carter Manufacturing Co. Fla. 1936.
Carter Motor Car Company (S. D.) Charter forfeited 1927.
Carter-Page Motor Corp. N. Y. 1935.
Carter Produce Co., Inc., The. Fla. 1936.
Carter Properties, Inc. Fla. 1936.
Carter Realty Company. Mass. 1937.
Carter-Richey Co. Fla. 1936.
Carter, Roy I., Drilling Co. Del., 1937.
Carter-Russ Lumber Co. Fla. 1936.
Carter, S. J. Co. Fla. 1936.
Carter Security and Land Co. Fla. 1936.
Carter Shoe Co. Mass. 1936.
Carter-Slocum Co., Inc. Fla. 1936.
Carter Tobacco Co. Fla. 1936.
Carter, W. B. and Co., Inc. Del., 1937.
Carter & Weeks Co. Fla. 1936.
Carter, Zenas W. and Charlotte A., Inc. N. Y. 1935.
Carteret Building Co. N. J. 1937.
Carteret Cooperage Company, Inc. N. J. 1936.
Carteret Distributing Company. N. J. 1936.
Carteret Dress Corp. N. Y. 1935.
Carteret Furniture House, Inc. N. J. 1935.
Carteret Jewelry Shoppe, Inc. N. Y. 1935.
Carteret Land & Development Company. N. J. 1937.
Carteret Management Company. N. J. 1937.
Carteret Park Realty Company. N. J. 1936.
Carteret Pharmacy, Inc. N. J. 1937.
Carteret Radio Laboratories, Inc. N. Y. 1935.
Carteret Securities Corporation. N. J. 1936.
Carter's Sporting Goods Store, Inc. Fla. 1936.
Carter's Food Stores, Inc. Idaho 1935.
Carter's Vamp Eraser Co., Inc. N. Y. 1935.
Carthage Auto Co., Inc. N. Y. 1935.
Carthage Construction Corp. N. Y. 1935.

Name State Date Charter Forfeited

Carthage Motor Car Co., Inc. N. Y. 1935.
Carthage Water Works Company. We received the following letter from the City Treasurer, Mr. C. W. Swarens, Central National Bank, Carthage, Missouri, dated April 4, 1938. "In answer to your inquiry in regard to Carthage Water Works Company bonds dated 1889. I have inquired of some of the older citizens. They say this was an old privately owned corporation which has been defunct many years. The present municipal plant was started in 1898." Will you kindly inform us where the American Loan & Trust Company, Trustee, was located.
Cartin-Eberle Investment Co., Inc. Fla. 1936.
Cartin-Eberle Realty Co., Inc. Fla. 136.
Cartin Radiator and Body Works. Fla. 1936.
Cartin-Tenny Co. Fla. 1936.
Cartmel (Frank) Co. Fla. 1936.
Carton's Inc. N. Y. 1935.
Cartoon Chautauqua Co., The. Fla. 1936.
Cartora Realty Corporation. N. Y. 1934.
Cartwright-Babcock Realty Co., Inc. Fla. 1936.
Cartwright Company, Inc. N. J. 1934.
Cartwright & Hurley, Inc. Mass. 1933.
Carucci, Frank, Contracting Co., Inc. N. Y. 1935.
Caruso, Inc. Del., 1937.
Caruso Marble Importing Co., Inc. N. Y. 1934.
Caruthers (J. W.) & Sons, Inc. Fla. 1936.
Caruthers Lumber Company. Oregon 1937.
Caruthers Lumber Company. Oregon 1938.
Caruthers Produce Co. Fla. 1936.
Carvalho Brothers of Portugal, Inc. N. Y. 1935.
Carvalho Realty Corp. N. Y. 1935.
Carvart Glass Studio, Inc. N. Y. 1935.
Carved Glass Corp. N. Y. 1935.
Carvel Court Corp. Md. 1934.
Carver-Beaver Yarn Company, Inc. N. Y. 1934.
Carver (H. Clay), Inc. Fla. 1936.
Carver, John, Investment Corp. Mass. 1936.
Carver (L. P.) Co. Maine 1934.
Carver System, Inc., The. Mass. 1936.
Carvin Bldg. Co., Inc. N. Y. 1935.
Carvitin Products Laboratories, Inc. N. Y. 1935.
Carwal Construction Co., Inc. N. Y. 1934.
Carwall Co. Md. 1934.
Carwater Realty Corporation. N. Y. 1933.
Carwil Lunch, Inc. N. Y. 1935.
Cary Cab Co., Inc. Fla. 1936.
Cary-Crane Motors, Inc. Fla. 1936.
Cary-Fraz Realty Corporation. N. Y. 1934.
Cary Jessup Cigar Co. Fla. 1936.
Cary & Kenny, Inc. N. J. 1936.
Cary Pharmacy, Inc. Mass. 1937.
Cary Street Garage, Inc. Va. 1937.
Cary, William B., Co. Mass. 1936.
Caryl Corporation. N. J. 1936.
Caryl Improvement Co., Inc. N. Y. 1934.
Caryl Meat Market Co., Inc. N. Y. 1935.
Caryl Motor Sales, Inc. N. Y. 1935.
Caryl Realty & Holding Corporation. N. Y. 1934.
Casa Castillian, Inc. N. Y. 1935.
Casa Decorating Corp. N. Y. 1935.
Casa De Las Espanas, New York City. Dissolved Sept. 29, 1927.
Casa De Paga Mining Company, Inc. N. Y. 1933.
Casa El Jeanne Apartment Co. Fla. 1936.
Casa Espanol, Inc. N. Y. 1935.
Casa Grande Mining & Smelting Co. (Ariz). This Company was incorporated in Arizona on June 14, 1902, and is now legally dead by Final Decree of the Arizona Corporation Commission on June 14, 1927. The last known address of the company was Phoenix, Ariz. President, Geo. F. Jacoby, Asst. Sec'y, J. F. Gresser, Statutory Agent, C. H. Akers.
Casa Holding Corp. N. Y. 1934.
Casa Lambros, Inc. Del. 1936.
Casa Lido, Inc. N. J. 1937.
Casa Loma Hotel Co. Fla. 1936.
Casa Loma Operating Co. Fla. 1936.
Casa Loma Realty Co. Fla. 1936.
Casa Loma Realty Co. Md. 1935.
Casa Loma Springs Land Developing Co., Inc. Fla. 1936.
Casa Lombarda, Inc. N. Y. 1935.
Casa Lopez Catering Co., Inc. N. Y. 1935.
Casa Napoli, Inc. Mass. 1937.
Casa Nova Beauticraft, Inc. N. Y. 1935.
Casa Ybel Hotel Corporation. Fla. 1936.
Casabona, J. J., Co., Inc. Fla. 1936.
Casacola Sales Co. Fla. 1936.
Casale Bros., Inc. N. Y. 1934.
Casale, Marco, Inc. N. Y. 1933.
Casale, V., Inc. N. Y. 1933.
Casalino, Joseph, Inc. N. Y. 1934.
Casang Holding Corporation. N. Y. 1933.

Name State Date Charter Forfeited

Casanova Catering Co., Inc. N. Y. 1934.
Casanova Corporation. Fla. 1936.
Casanova Hats, Inc. N. Y. 1935.
Casanova Trucking Co., Inc. N. Y. 1935.
Casapec Construction Corporation. N. Y. 1934.
Casave Realty Corp. N. Y. 1935.
Cascade Amusement Co. Ore. 1936.
Cascade Dairy Stores, Inc. Del. 1935.
Cascade Dress Corp. Mass. 1935.
Cascade Electric Company. Ore. 1935.
Cascade Food Store, Inc. Oregon 1938.
Cascade Gold, Inc. Oregon 1937.
Cascade Investment Co. Fla. 1936.
Cascade Petroleum Company. Ore. 1935.
Cascade Process Fruit Co. Ore. 1935.
Cascade Public Market, Inc. N. Y. 1934.
Cascade Underwriters. Oregon 1938.
Cascader Corp., The. N. Y. 1935.
Cascades Book Shop, Inc. N. Y. 1933.
Cascades, Inc., The. Fla. 1936.
Cascadilla School Association. The Tompkins County Trust Company of Ithaca, New York, has funds on deposit to pay the Income Mortgage 6% bonds due April 15, 1934 as follows: Coupons in full to and including October 15, 1924, and $31.81 on principal per each $1000. bond with April 15, 1925 and subsequent coupons attached.
Cascella Springs Co., Inc., Me. Defunct, 1916.
Cascione, John, Inc. N. Y. 1934.
Cas-Co Beverage Corp. Mass. 1936.
Casco Development Co. Del. 1937.
Casco Gold Company. Value of stock dated 1868. Incorporated in 1867 and failed to file any reports since incorporation. Apparently the company never got beyond the development stage. The shares were reported as worthless in 1903 and submit them as such as of this time.
Casco Holding Corp. N. Y. 1935.
Casco Laboratories, Inc. N. Y. 1934.
Casco Sales Corp. N. Y. 1935.
Case, B. J. & Co., Inc. N. Y. 1935.
Case-Costich, Rochester, N. Y. Name changed to Case, Coal Co., Sept. 30, 1927.
Case Delivery, Inc. Va. 1936.
Case Furniture Co. Idaho 1935.
Case Holding Company, Inc. N. J. 1936.
Case, Incorporated. N. Y. 1933.
Case Investment Co. Fla. 1936.
Case, J. I., Plow Works, Inc. Acquired by Massey Harris Co., Ltd. in Feb. 1928. Holders of preferred stock received $60. per share and common $1.60 per share.
Case-Moss, Inc. Fla. 1936.
Case Realty Co. N. J. 1934.
Caserae, Inc. Fla. 1936.
Caserta Construction Co., Inc. N. Y. 1935.
Casey, A. B. & Co., Inc. N. Y. 1935.
Casey-Blades, Inc. Fla. 1936.
Casey Coat Corp. N. Y. 1935.
Casey-Foster Co., The. Mass. 1936.
Casey, J. J., & Sons, Inc. Mass. 1935.
Casey, M. M. & Sons Corp. N. Y. 1935.
Casey Paper & Supply Co., Inc. N. Y. 1934.
Casey Radio & Electric Co., Inc. Fla. 1936.
Casey Summit Gold Mines, Ltd. Acquired by Argosy Gold Mines, Ltd. in July, 1936. Each 1000 shares this stock exchanged for 226 shares of Argosy.
Casey, Thos. F., Inc. N. Y. 1934.
Casey, Thos. L., Inc. N. Y. 1935.
Casey Tile Distributing Co., Inc. N. J. 1934.
Casey, William & Co., Inc. N. Y. 1933.
Casey's Cigar Store, Inc. N. J. 1936.
Casey's, Inc. Mass. 1937.
Cash Auto Supply Co. Fla. 1936.
Cash-Bissell Co., The. Fla. 1936.
Cash and Carry Cleaners, Inc. N. Y. 1935.
Cash & Carry Dry Cleaners, Inc. N. Y. 1935.
Cash, Charles S., Inc. N. Y. 1935.
Cash Drug Co. Fla. 1936.
Cash Grocery Co. Fla. 1936.
Cash Grocery Company. Idaho 1936.
Cash Grocery of South Miami, Inc., The. Fla. 1936.
Cash Grocery Store. N. J. 1936.
Cash Income Corp. Del. 1936.
Cash Lumber Yard. Oregon 1937.
Cash (N. C.) Co. Fla. 1936.
Cash-Price Construction Co., Inc. Fla. 1936.
Cash Realty Corp. N. Y. 1935.
Cash Riddle Brake Station, Inc. Fla. 1936.
Cash Riddle Storage Garage, Inc. Fla. 1936.
Cash Supply Co., The. Fla. 1936.
Cashel Realty Corp. N. Y. 1935.
Cashen, T. V., Lumber Co., The. Fla. 1936.
Casher Art Players, Inc. N. Y. 1933.

Name State Date Charter Forfeited

Cashewnut Products Co., Inc. Del. 1936.
Cashol, Inc. N. Y. 1935.
Cashvel Utilities, Inc. N. Y. 1935.
Cashwell-Cooke & Their Printers, Inc. Fla. 1936.
Casiano Credit Clothing Corp. N. Y. 1935.
Casilite Art Pottery Co. Fla. 1936.
Casin, J. & Co., Inc. N. Y. 1935.
Casing-Head Gas & Oil Co. Ore. 1936.
Casings Produce Co., Inc. N. Y. 1935.
Casino Amusement Co. Fla. 1936.
Casino Amusement Company, Incorporated. N. Y. 1934.
Casino Amusement Corp. Md. 1936.
Casino Bus Line Corporation. Fla. 1936.
Casino Catering Corp. N. Y. 1935.
Casino Corporation, The. Fla. 1936.
Casino Court, Inc. N. Y. 1934.
Casino Enterprises, Inc. Fla. 1936.
Casino Ferry Co. Fla. 1936.
Casino Grill. Fla. 1936.
Casino Hall, Inc. N. Y. 1935.
Casino Hat Co., Inc. N. Y. 1935.
Casino House-Boat, Inc. Mass. 1935.
Casino Luncheonette. N. J. 1935.
Casino Miniature Golf Corp. Md. 1934.
Casino Operating Co. Mass. 1934.
Casino Pure Food Shops, Inc. N. Y. 1933.
Casino Real Estate and Investment Corporation, The. Fla. 1936.
Casino Remembrance Shop, Inc. N. J. 1936.
Casino Restaurant Corp. N. J. 1934.
Casino Town Club Operating Corp. N. Y. 1935.
Casino Wraps, Inc. N. Y. 1935.
Casken Investment Co., The. Fla. 1936.
Casler-Pelosi-Corlito, Inc. N. J. 1935.
Casmar Builders, Inc. N. Y. 1934.
Casmos Steamship Co., New York City. Dissolved Sept 29, 1927.
Casner Lloyd W., Inc. N. J. 1937.
Caso Co. N. J. 1934.
Caso Fruit & Grocery Co., Inc. N. Y. 1934.
Caso, George R., Inc. N. Y. 1934.
Cason & Tacker Drug Co. Fla. 1936.
Caso's Market, Inc. N. J. 1934.
Caspari-Zuckerman, Inc. N. Y. 1935.
Casper Furnishing Co., Inc. N. Y. 1934.
Casper-Lusk Oil Company, Luck, Wyo. (Wyo.). Charter forfeited 1927.
Caspian Realty Corp. N. Y. 1935.
Cass County Oil Co., Fargo. N. D. 1935.
Cass Holding Corp. Del. 1935.
Cass, L. E., Inc. N. Y. 1935.
Cass & Rosenthal, Inc. N. Y. 1935.
Cass Street Development Co. Fla. 1936.
Cass Street Drug Store, Inc. Fla. 1936.
Cass Street Leasing Co. Fla. 1936.
Cassadaga Hotel Co. Fla. 1936.
Cassan, J. W., Inc. N. J. 1935.
Cassand Realty, Inc. N. Y. 1934.
Cassanova Construction Corp. N. Y. 1935.
Cassco Securities Co. N. J. 1934.
Casse, Alfred J. & Co., Inc. N. Y. 1935.
Cassedy, George A., Co. N. Y. 1935.
Cassedy, James S., Inc. (1929). Mass. 1936.
Casseils Realty Co., Inc. N. Y. 1935.
Casseils, T. A., Medicine Co. Fla. 1936.
Cassel Modes, Inc., The. N. Y. 1935.
Casselberry Realty Corporation. N. Y. 1934.
Cassella Worsted Mills, New York City. Dissolved Aug. 24, 1927.
Casseis, Lillian, Inc. N. Y. 1935.
Cessepps Holding Corp. N. Y. 1935.
Cassese Garage, Inc. N. Y. 1934.
Cassese Motors, Inc. N. Y. 1934.
Cassese, Thomas, Inc. N. Y. 1935.
Cassett Realty Corp. N. Y. 1935.
Cassi, Charles R., Inc. N. Y. 1935.
Cassia Livestock Marketing Association. Idaho 1936.
Cassiar Crown Copper Co. (Wash.) 1928. Last address, Wakefield & Witherspoon, Peyton Bldg., Spokane, Wash.
Cassiar Crown Mining Company. Value of Capital Stock, Par Value 5 cents. Incorporated in Washington and was located at Empire State Building, Spokane, Washington. In 1931 the company was reported as dormant. We found no value to the stock and therefore believe the shares were worthless as of Sptember 2, 1937.
Cassidey-Collins Co. Fla. 1936.
Cassidy (Asa)-Joseph Ness Studio, Inc. Fla. 1936.
Cassidy Drug Co., Inc. Fla. 1936.
Cassidy, F. A., Co. N. Y. 1933.
Cassidy & Flack. Oregon 1938.
Cassidy & Flaherty, Inc. N. Y. 1934.
Cassidy, Frank E., Inc. Mass. 1934.

Name State Date Charter Forfeited

Cassidy Laundry, Inc. Ore. 1936.
Cassidy, M. B., Inc. N. Y. 1934.
Cassileth-Elins Fur Co., Inc. N. Y. 1933.
Cassinelli, Peter, Casinelli Macaroni Co. N. J., 1936.
Cassio Theatrical Enterprises, Inc. N. Y. 1934
Cassiol & Battistoni, Inc. N. Y. 1934.
Cassione-Librizzi Construction Inc. N. Y. 1935.
Casson Curtain Co., Inc. N. Y. 1935.
Casson, Meyer & Co., Inc. N. Y. 1935.
Cast Products Corp. N. Y. 1935.
Cast Stone Veneers, Inc. Mass. 1934.
Castaldo Construction Corp. N. Y. 1935.
Castaneda Corporation. Fla. 1936.
Caste, Inc. N. Y. 1934.
Castel Court, Inc. N. Y. 1935.
Casteiano Estate Corporation. N. J. 1936.
Casteline, Paul V., Inc. N. J. 1935.
Castell Company, Inc. Incorporated in Delaware on July 28, 1924, and became inoperative and void on April 1, 1930. The last report filed in 1928 showed offices at Pan-American Bank Bldg., New Orleans, La. Mr. George W. Bernard, a partner in Norton, Bernard & Nungesser, located at 144 Carondelet Street, New Orleans, La. informed us on May 21, 1938, that Mr. T. B. Norton formerly Treasurer of Castell Company, Inc. and officer of Norton, Bernard & Nungesser, had died on Dec. 15, 1933, and that he was looking after Mr. Norton's Estate. Mr. Bernard stated that the holder of the First Mortgage of Castell Company, Inc. foreclosed and acquired the property. There was no equity left for the stock which is without value.
Castellano, A. S., Realty Corporation. Fla. 1936.
Castellano, F., Inc. N. Y. 1933.
Castellano Realty Co. N. J. 1934.
Castelli, A., & Co. Del. 1934.
Castello, M. & Co., Inc. N. Y. 1935.
Castens, Henry, Inc. Md. 1935.
Castiglioni, Paul, Realty Corporation. R. I. 1937.
Castile Realty & Holding Co., Inc. N. Y. 1935.
Castilian Apartments, Inc. Fla. 1936.
Castilian Terrace, Inc. N. Y. 1935.
Castilla Malaga Importations, Inc. N. Y. 1934.
Castille Clothing Corporation. N. Y. 1934.
Castings, Metals & Valve Corp. Del. 1935.
Castle Amusement Co., Inc. N. Y. 1935.
Castle Bakery, Inc. N. Y. 1935.
Castle Bilt Corp. N. Y. 1935.
Castle Braid Co., The. N. Y. 1935.
Castle Cafeteria, Inc. N. Y. 1935.
Castle Club Corp. Md. 1936.
Castle Construction Co., Inc. N. Y. 1935.
Castle Corporation, The. Fla. 1936.
Castle Furniture Factories, Inc. N. Y. 1935.
Castle Gas Company, Inc. N. Y. 1934.
Castle Hill Coffee Pot, Inc. N. Y. 1935.
Castle Hill Theatre Corp. N. Y. 1935.
Castle Homes Corporation. N. Y. 1934.
Castle Hosiery Co., Inc. N. Y. 1935.
Castle Inn Restaurant Company, Inc., The. N. Y. 1934.
Castle Motor Co. Del., 1937.
Castle Mount Fur Co., Inc. N. Y. 1935.
Castle Oil Corporation. N. Y. 1934.
Castle Park of Garfield, N. J., Inc. N. J. 1936.
Castle Petroleum Co., Inc. Del. 1935.
Castle Products Corp.,The. N. Y. 1935.
Castle Realty Company. Mr. Harvard Castle whose last known address was 1155 University Avenue, Rochester, N. Y. was President of the company. We understand that he is at present employed by a Hospital Supply Company in Rochester owned principally by a Mr. Castle. This company went out of business about 1925. It was formed to buy real estate in Florida. As the holdings were mortgaged and being unable to pay interest on the mortgages the several properties were either taken over by the mortgagees or foreclosed. At one time Mr. I. N. Williams was secretary of the company and may have been so at the time it wound up its business. He made an investigation as to the value of its holdings at the request of the stockholders of the company at a meeting called in New York and made a report to the stockholders. It was decided to drop the matter and regard the stock as worthless. Mr. I. N. Williams address Feb. 17, 1936 was Hotel Ames, St. Petersburg, Fla.
Castle Realty Corporation. Fla. 1936.
Castle Rock Springs Company, Inc. Mass. 1937.
Castle Silk Piece Dying Co. N. J. 1934.
Castle Trimmed Hat Co., Inc. N. Y. 1935.
Castle Wood, Inc. N. Y. 1935.
Castlecomer Co., Inc. N. Y. 1933.
Castleford Mercantile Co., Inc. Idaho 1935.

Name State Date Charter Forfeited

Castlehill Apartments, Inc. N. Y. 1934.
Castleman & Co., Inc. N. Y. 1935.
Castleman River Railroad Co. Md. 1935.
Castlestar Realty Corp. N. Y. 1935.
Castleton Bakery, Inc. N. Y. 1935.
Castleton Hardware & Supply Co., Inc. N. Y. 1935.
Castleton Hill Inn, Inc. N. Y. 1933.
Castlewood Investment Co. Fla. 1936.
Castor and Castor Construction & Engineering Co., Inc. N. Y. 1935.
Castor and Castor Tile & Marble Works Co., Inc. N. Y. 1935.
Castor Oil Development Co. Fla. 1936.
Castorino and Son Marble & Tile Works Co., Inc. N. Y. 1935.
Castoro & Co. N. J. 1935.
Castoro Holding Corp. N. Y. 1935.
Castro & Hazley, Inc. N. J. 1934.
Castro, Inc. N. Y 1935.
Castro, Robert, Co., Inc. N. J. 1937.
Castype Co. of New England. Mass. 1935.
Castype Corp. of America. Del. 1936.
Casualty Company of America. The above company was taken over for liquidation by the Insurance Department of New York State on May 4th, 1917. This is a closed proceeding and one in which no assets were available for the stockholders. Our records show that claims arising out of insurance policies have been paid a dividend of 84.71%. General claimants received 78.98%. There were no assets available for the payment of any further dividends on the allowed claims in this proceeding.
Casul Bldg., Corp. N. Y. 1935.
Caswin Cloak Co., Inc. N. Y. 1935.
Casybel Co., Inc. Fla. 1936.
Catalan, A., Co., Inc. N. Y. 1935.
Catalani, Inc. Del. 1936.
Catalano-Cocoa Safety Gas Fixture Corporation. N. Y. 1933.
Catalina Import Co., Inc. N. Y. 1934.
Catalina Mining Co., Inc., Arizona 1902, charter forfeited 1927. Another company of same name incorporated 1927. The property and assets of this corporation were foreclosed and sold under Mechanic and Labor liens and there was no equity for stockholders. Charter forfeited 1929.
Catalonia Realty Co. Fla. 1936.
Catalpa Mining Co. Richmond M. Walsh, 199 Washington Street, Boston, Mass. had $1500. on deposit for stockholders. At last accounts this fund was reported exhausted.
Catalytic Chemical Company, Incorporated. Incorporated in New York on August 16, 1918, and certificate of dissolution was filed on April 12, 1932. President, Lloyd M. Robbins; Vice Pres., F. Frank Baldwin; Vice Pres., William M. Baldwin, 17 Battery Place, New York City; Treasurer, Jos. Stevens. Mr. William M. Baldwin informed me as follows on April 5, 1938: "In reply to yours of the 4th inst., I would say that the Catalytic Chemical Company, Inc. was formed on short notice during the war to break the famine in a product called Phthalic Acid Anhydride which had hitherto come from Germany. The plant was not completed until shortly before the war ended, but during that short period its product sold for $3.00 to $5.00 per pound and the business looked most promising. Shortly after the Armistice—the embargo on German goods was lifted—the price on this Company's product dropped rapidly and later, with the discovery of a new and much cheaper method of manufacture, it went as low as twenty-five to thirty cents per pound, at which level the Catalytic Chemical Company could operate only at a heavy loss. Consequently the plant was closed and some years later was sold at a fraction of the cost of its expense, special machinery—to other parties, who were only interested in the ground and buildings. The proceeds of the sale were not sufficient to take care of more than a small portion of the company's indebtedness, —the stock, therefore, became of no value—and the Company was finally wound up. In short—this enterprise was purely a war baby which died after the war ended.
Catalytic Combustion Co., Inc. N. Y. 1935.
Catamaran Construction Corporation. N. Y. 1934.
Catania Construction Co. Del. 1936.
Catania Realty Corp., The. N. Y. 1935.
Catania, S., Inc. N. Y. 1935.
Catanzaro, Inc. N. J. 1934.
Catanzano-Stanco Beauty Parlors, Inc. N. Y. 1935.
Cataract Baking Corp. N. Y. 1935.
Cataract Rubber Co., (N. Y.). 1926.
Cataract Sport Shop, Inc. N. Y. 1933.
Catargo Realty Corporation. Fla. 1936.

Name State Date Charter Forfeited

Catawaba Farms, Inc. Fla. 1936.
Catawba Holding Co. Fla. 1936.
Catch Basin Corporation of America. N. Y. 1934.
Catcher Feather Corp. N. Y. 1934.
Catching Manufacturing Company. Ore. 1935.
Catenacci Cut Stone Company. N. J. 1936.
Cater Transfer and Storage Company of Oregon. Ore. 1935.
Caterer Publishing Co., The. N. Y. 1935.
Catering Enterprises, Inc. N. J. 1935.
Caterpillar Operating Corporation. N. Y. 1934.
Catery, Inc., The. N. Y. 1935.
Cates (C. H.) & Co. Fla. 1936.
Cates (J. J.) Celery Co., Inc. Fla. 1936.
Catey (S. F.) Co., Ltd. Del. 1935.
Catharine Beauty Shop, Inc. N. Y. 1933.
Cathay Farmers Union Elevator Co., Cathay. N. D. 1935.
Cathcart Gardens, Inc. N. J. 1934.
Cathcart, Jos. M., Inc. N. Y. 1935.
Cathcart, Hallett & Goodwin, Inc. Mass. 1934.
Cathcart Realty Company. N. J. 1936.
Cathedral Bond & Mortgage Co., Inc. N. Y. 1935.
Cathedral Cab Company. Md. 1934.
Cathedral Delicatessen, Inc. N. Y. 1933.
Cathedral Hotel Corp. N. Y. 1935.
Cathedral Production, Inc. (N. Y.) Dissolved Jan. 2, 1937.
Cathedral Radiator Fender & Body Works, Inc. Md. 1934.
Cathedral Shoe Shop, Inc. N. Y. 1935.
Cathedral Taxi Company, Inc. Md. 1937.
Catherine, Inc. N. J. 1934.
Catherine Manufacturing Co., Inc. N. Y. 1934.
Catherine Millinery Importer, Inc. Fla. 1936.
Catherine Sweets, Inc. N. Y. 1935.
Cathers & Hutchins, Inc. N. Y. 1934.
Cathlamet Ferry Company. Oregon 1937.
Catholic Printing Co. Iowa 1929.
Cathoscope Electrical Co. Incorporated in West Virginia and was chartered June 6, 1896 with principal offices in New York City. Our "Copartnership Directory" for 1901 does not list this company as a going concern. It is our opinion that the company went out of business before 1901 and that the shares are without value.
Cathrose Concrete Corp. N. Y. 1934.
Catino Contracting Co., Inc. N. Y. 1934.
Catlin, L. D., & Co., Inc. N. Y. 1935.
Cato-Gillette Co., Inc. Va. 1936.
Catoma Realty Corporation. N. Y. 1934.
Caton Amusement Company, Inc. Md. 1934.
Caton Chemical Co. Md. 1936.
Caton Electric Appliance Corp. N. Y. 1934.
Caton, Eugene L., Agency, Inc. Fla. 1936.
Caton Dairy Co., Inc. N. Y. 1935.
Caton Hand Laundry, Inc. N. Y. 1935.
Caton Lightning Conductor Co. Del. 1937.
Catonsville Gun Club, Inc. Md. 1937.
Catonsville Manor Co. Md. 1935-36.
Cator Realty Company. N. J. 1936.
Catret (A. T.) Investment Co., Inc. Fla. 1936.
Cat's Me-ow Social Club, Inc. N. Y. 1935.
Catseye Reflecting Devices, Inc. N. J. 1934.
Catskill Electric Railway. Chartered 1897 and went into receivers hands in 1907. The Hamilton Trust Co. of Brooklyn, N. Y. was trustee for the First 5% bonds. This bank was succeeded by the Metropolitan Bank, which was absorbed by the Chase National Bank, New York City. We refer you to the Chase for the present value of unstamped bonds.
Catskill Evening Line, Inc. Del. 1935.
Catskill Mill Corp. N. Y. 1935.
Catskill Mountain Airways, Inc. N. Y. 1935.
Catskill Mountain Associates, Inc. N. Y. 1935.
Catskill Mountain Trading Corporation of Catskill, New York. N. Y. 1933.
Catskill Mountains Quarries, Inc. N. Y. 1935.
Catskill and New York Steamboat Co., Ltd. The Brooklyn Trust Company of New York City holds funds to pay outstanding coupons due July 1, 1918 of the 6% First Mortgage Gold Bonds due January 1, 1930.
Catskill Operating Co., Inc. N. Y. 1935.
Catskill Realty Co., Inc. N. Y. 1934.
Catskill Water Supply Company, The. N. Y. 1933.
Cattaneo, Inc. Fla. 1936.
Cattaneo's Grill, Inc. Fla. 1936.
Cattaraugus County Brick Company, Inc. N. Y. 1933.
Cattaraugus Farmers' Manufacturing & Sales Company, Inc. N. Y. 1934.

Name State Date Charter Forfeited

Cattaraugus Oil Co. Value of stock dated 1865. Incorporated in New York. We found no record of this company's operations except a report in 1903 stating that the shares were worthless which we submit as such as of this time.
Cattell Fitzgerald, & Bryan Travelers Camps, Inc. Fla. 1936.
Catteraugus Gas Company. N. Y. 1933.
Catterson Homes, Inc., The. N. Y. 1935.
Cattin Realties, Inc. N. Y. 1935.
Catts-Carley Petroleum Co. of Del. Del. 1935.
Caubaye Inc. N. Y. 1935.
Caucasian Import and Trading Corporation. N. Y. 1934.
Caul, H. J. & Co., Inc. N. Y. 1935.
Caulfield & Company, Incorporated. N. Y. 1934.
Caupell-Conaritsa Corporation. Fla. 1936.
Causby's Parisian Laboratories Inc. Del. 1935.
Cause and Effect, Inc. N. J. 1937.
Causeman Building Materials Inc., 103 Park Avenue, New York City. Receiver appointed July 7, 1927.
Causeway Electric Co. Fla. 1936.
Causeway Food Stores, Inc. Fla. 1936.
Causeway Holding Co. Fla. 1936.
Causeway Ice Co. Fla. 1936.
Causeway Ice Delivery Co., Inc. Fla. 1936.
Causeway Meat Market, Inc. Fla. 1936.
Causeway Palm River Improvement Association, Inc. Fla. 1936.
Causeway Print, Inc. Mass. 1936.
Causeway Realty Co., The. Fla. 1936.
Causeway Realty Corp. N. Y. 1935.
Causeway Service Station, Inc. Fla. 1936.
Causeway Transportation Co., Inc. Fla. 1936.
Causey Investment Co. Fla. 1936.
Causey Taxi Service, Inc. Fla. 1936.
Cavabel Realtors, Inc. N. Y. 1935.
Caval Land Company, Inc. N. J. 1936.
Cavalier Air Service, Inc. Va. 1936.
Cavalier Company. N. J. 1937.
Cavalier Motors, Inc. Va. 1937.
Cavalier Restaurant, Inc. N. Y. 1935.
Cavalier Shores, Inc. Va. 1936.
Cavalieri, Ralph A., Inc. N. Y. 1935.
Cavallo Contracting Corp. N. Y. 1935.
Cavallo, Michael, & Son, Inc. N. Y. 1934.
Cavalry Journal Inc. Del. 1935.
Cavan Investment Co. N. J. 1935.
Cavanagh-Dobbs, Incorporated. Value of Common Stock Purchase Warrants. Preferred stock bears warrants entitling holder to purchase one share common for each share of preferred at $32.50 per share to December 31, 1929; at $37.50 thereafter to December 31, 1932; at $42.50 thereafter to December 31, 1935, and at $50.00 thereafter to December 31, 1938. These purchase warrants have no value at the present time for the common stock is quoted at 2 bid, 3 1/4 asked. (1932.)
Cavanap Realty Corporation. N. Y. 1934.
Cavanaugh & Ludwig, Inc. Md. 1936.
Cavanna, F. B., & Co., Inc. N. J. 1934.
Cave, Inc., The. Fla. 1936.
Cave Welding & Mfg. Co. Mass. 1934.
Cavendish Club of Baltimore, Inc. Md. 1934.
Cavendish Club Beverages, Ltd. N. Y. 1935.
Caveton Planing Mill Co. Md. 1934-35.
Cavi Realty Corp. N. Y. 1935.
Cavilla Electric Egg Timing Machine Co., Inc., The. N. Y. 1934.
Cawley, A. B., Realty Co., Inc. N. Y. 1933.
Cawthon Drug Co., The. Fla. 1936.
Cawthon Hardware Co. Fla. 1936.
Caxton Development Corp. N. Y. 1935.
Caxton Institute, Inc. N. Y. 1934.
Caye Barber Shops, Inc. Md. 1935.
Cayey-Cacuas Tobacco Company. Incorporated in New York and was located at 152 Water Street, New York City. The company dissolved in 1917. Mr. Haydock a partner of Parker, McElroy & Company states that the stockholders received the amount they put into the company. Mr. Ludlow Chrystie liquidated the company. If the stock is stamped it is worthless.
Cayne Construction Co., Inc. N. Y. 1935.
Caye Costa Development Co. Fla. 1936.
Caye Mambi Steamship Corp. Del. 1935.
Cayram Construction Company. N. J. 1937.
Cayuga County Share Corp. N. Y. 1935.
Cayuga Equities, Inc. N. Y. 1935.
Cayuga Gas Co., Inc. Del. 1936.
Cayuga Realty Corporation. Fla. 1936.
Cazin Enterprises, Inc. Fla. 1936.
Ceadmond Company, Inc., The. N. Y. 1934.
Ceanel Dress Co., Inc. N. Y. 1935.
Cebelle Corporation. N. Y. 1934.

Name State Date Charter Forfeited

Cebro Corp. N. Y. 1935.
Ce-Cannon Corp. Md. 1934.
Cece Brothers, Inc. N. J. 1936.
Cecelia Realty Corp. N. Y. 1935.
Cecere and Farino. N. J. 1935.
Cecere Louis, Inc. N. Y. 1935.
Cecere Realty Corp. N. Y. 1935.
Cecil, Barrett & Cecil, Virginia. Name changed to Cecil Warwick & Cecil. Sept. 27, 1927.
Cecil Canneries, Inc. Md. 1934.
Cecil Coats, Inc. N. Y. 1935.
Cecil Contracting Co. Md. 1935.
Cecil Costumes, Inc. N. Y. 1935.
Cecil Palm Realty Co., Inc. N. Y. 1935.
Cecile Holding Co. N. J. 1934.
Cecile, Madam, Cleaners & Dyers, Inc. N. Y. 1935.
Cecile Undergarment Co., Inc. N. Y. 1935.
Ceco Corp. Del. 1935.
Ceco Corp. N. Y. 1935.
Ceco Radio Tube Co. of Ohio. R. I. 1935.
Cecy Dress Shops, Inc. N. Y. 1933.
Ceda-Tex Corp. N. Y. 1935.
Cedar Acres Conservatory, Inc. Mass. 1936.
Cedar Baking Co., Inc. N. Y. 1935.
Cedar Bluff (Va.). Towns lighting plant turned over to Appalachian Electric Power Co.
Cedar Branch Land Co. Fla. 1936.
Cedar Brook Park Development Co. N. J. 1935.
Cedar Chest Candy Co., Inc. N. J. 1934.
Cedar Cliff Dev. Co., Inc. N. J. 1934.
Cedar Cliff Silk Co. N. J. 1934.
Cedar Court Corporation. N. J. 1936.
Cedar Creek Investment Co. Fla. 1936.
Cedar Crest Heights, Incorporated. N. J. 1936.
Cedar Falls & Minnesota R. R. Purchased by Illinois Central R. R. for $600,000.
Cedar Farms. N. J. 1935.
Cedar Fuel & Lumber Co. N. J. 1937.
Cedar Gardens, Inc. N. Y. 1935.
Cedar Green Corp. N. Y. 1935.
Cedar Grill. N. J. 1937.
Cedar Grove Cemetery Association. Fla. 1936.
Cedar Grove Driving Course, Inc. N. J. 1936.
Cedar Grove Lumber Corp. N. Y. 1935.
Cedar Grove Sand & Gravel Company. N. J. 1936.
Cedar Hartwell Apartsments, Inc. N. Y. 1935.
Cedar Hill Investment Corp. Mass. 1936.
Cedar Hill Pecan Orchards. Fla. 1936.
Cedar Hill Pressed Brick Co., Inc. N. Y. 1933.
Cedar Hill Water Works. Fla. 1936.
Cedar Hills Golf and Country Club Co. Fla. 1936.
Cedar Hills Restaurant, Inc. N. Y. 1935.
Cedar Holding Co. Fla. 1936.
Cedar Holding Company. N. J. 1937.
Cedar Hotel & Realty Corp., Far Rockaway, N. Y. Dissolved Oct. 14, 1927.
Cedar Key Building & Investment Co. Fla. 1936.
Cedar Key Development Co. Fla. 1936.
Cedar Key Dock and Terminal Co. Fla. 1936.
Cedar Key Light and Power Co. Fla. 1936.
Cedar Key Sponge & Development Co. Fla. 1936.
Cedar Key Town Co. Fla. 1936.
Cedar Knolls Co. Fla. 1936.
Cedar Lake Holding Co. N. J. 1935.
Cedar Lake Lodge, Incorporated. N. J. 1936.
Cedar Lane Restaurant Inc. N. J. 1935.
Cedar Meadow Realty Corp. N. Y. 1935.
Cedar Operating Co., Inc. N. Y. 1935.
Cedar Park Development Company. N. J. 1936.
Cedar Park Farms, Inc. N. J. 1936.
Cedar Point Literary & Debating Society, Inc. Md. 1934.
Cedar Products Company, Inc. N. J. 1936.
Cedar Rapids Base Ball Assn., Cedar Rapids, Iowa. (Incorporated in Iowa on May 19, 1897 and dissolution notice was filed on September 14, 1910.
Cedar Realty Company. N. J. 1936.
Cedar Ridge Park Realty Co. N. J. 1935.
Cedar Securities Co. Del. 1935.
Cedar Specialties Company. Ore. 1935.
Cedar Springs Distilling Co. Fla. 1936.
Cedar Springs Water Co. Fla. 1936.
Cedar Street Dock & Warehouse Co. Fla. 1936.
Cedar Tea Room, Inc. N. Y. 1933.
Cedar Valley Garage, Inc. N. Y. 1935.
Cedar William Street Corp. N. Y. 1935.
Cedarburn Garage, Inc. N. Y. 1933.
Cedardale Restaurants, Inc. N. Y. 1935.
Cedarhurst Candy Kitchen Co., Inc. N. Y. 1935.
Cedarhurst Dairy Inc. N. Y. 1935.
Cedarhurst Lawrence Co., Lawrence, Long Island. Dissolved July 27, 1927.
Cedarhurst Nash Co., Inc. N. Y. 1935.

Name State Date Charter Forfeited

Cedarhurst Sales and Manufacturing Co., Inc. N. J. 1936.
Cedarhurst Stock Farms Co. Fla. 1936.
Cedarkote Products Corp. N. Y. 1935.
Cedarlawn Dev. Co. N. J. 1934.
Cedars Building Assoc., Inc. N. J. 1935.
Cedarsealed Manufacturing Co. Fla. 1936.
Cedarwood Holding Corp. N. J. 1935.
Cederbaum & Petrone, Inc. N. Y. 1935.
Cederbaum & Rosenthal, Inc. N. Y. 1935.
Cederborg, C. H. G., Company. Mass. 1937.
Cedgro Realty, Inc. N. J. 1936.
Cedric Apartment Co. First 7% bonds due 1927-1935 represented by C/D have a decree value of $62. per $1000. bond.
Cee-An-Air Cloaks, Inc. N. Y. 1935.
Cee-Bee Machine Corp. N. Y. 1935.
Cee-Cee Transfer Co., Inc. N. Y. 1934.
Cee & Ell Dress Co., Inc. N. Y. 1934.
Ceeanee Realty Company, Inc. N. Y. 1934.
Ceely's Smart Shoppe, Inc. Fla. 1936.
Ceenjay Undergarment Co., Inc. N. Y. 1935.
Cefalo Construction Company. Mass. 1937.
Cefor Corporation. Fla. 1936.
Ceford Garage Corp. N. Y. 1935.
Ceil & Babe, Inc. N. Y. 1935.
Cellite Corporation, The. N. Y. 1933.
Cellrose Pure Food Shops, Inc. N. Y. 1934.
Cela Construction Corp. N. Y. 1935.
Cela Realty Co., Inc. N. Y. 1935.
Celake Realty Co., Inc. N. Y. 1935.
Celan Holding Corp. N. Y. 1935.
Celap Sweets Co. Fla. 1936.
Celco Realty Co. Fla. 1936.
Celebrity Pictures, Inc. N. Y. 1935.
Celeco Realty Corp. N. Y. 1935.
Celentha Holding Corp. N. Y. 1935.
Celeron Park Operating Co., Inc. N. Y. 1933.
Celery City Lumber & Supply Co. Fla. 1936.
Celery City Motor Co., Inc. Fla. 1936.
Celery City Printing Co. Fla. 1936.
Celest Realty Corp. N. Y. 1935.
Celeste Bldg., Corp. N. Y. 1935.
Celestial Chow Mein Co., Inc. N. Y. 1935.
Celestine Oil Co. (Okla.) Letters addressed to company at Kenny Bldg., Tulsa, Okla., were returned. No value found for stock.
Celfast Hat Co., Inc., The. N. Y. 1935.
Celida Holding Corp. N. Y. 1935.
Celin Holding Co., Inc. Fla. 1936.
Celina Securities Inc. Del. 1936.
Celite Company. Acquired by Johns Manville Corp.
Celjack Realty Corp. N. Y. 1935.
Cella, Louis, Inc. N. Y. 1935.
Cella Realty Co., Inc. N. J. 1934.
Cellaret Supplies Co. Fla. 1936.
Celli, V. & Sons, Inc. N. Y. 1935.
Celliili & Rock, Inc. Mass. 1933.
Cellind Realty Corp. N. Y. 1935.
Cellinese Construction Co. Md. 1936.
Cello, Inc. N. Y. 1935.
Cello-Wax Company. Md. 1937.
Cellochrome Corp. Del. 1937.
Cellophane Printing Corp. N. Y. 1935.
Cellugas Products Company, Inc. N. J. 1937.
Cellulite Mfg., Corp. N. Y. 1935.
Cellulo'd Co. Stock has an exchange value.
Celluloid Company. By terms of merger with the Safety Celluloid Corporation, to form a new company known as Celluloid Corporation approved in Sept. 1927, holders exchanged their stock share for share in $7. Pfd. Stock in the new company, and ½ share of new common, for each share of preferred stock held; common received share for share in new common.
Cellu-Metal Corporation. N. Y. 1933.
Cel-Met Novelty Corp. N. Y. 1935.
Celo Bottling Co. of Ft. Myers. Fla. 1936.
Celo Bottling Co. of Okeechobee, Inc. Fla. 1936.
Celo Development Corporation of Florida. Fla. 1936.
Celo Miami Co. Fla. 1936.
Celo Properties, Inc. Fla. 1936.
Celo Securities Co., Inc. Fla. 1936.
Celrip Corp. N. Y. 1935.
Celro-Kola Company. Oregon 1938.
Celtak Co., Inc. N. Y. 1934.
Celtics Exhibition Corporation, The. N. Y. 1934.
Celvin Poultry Co., Inc. N. Y. 1933.
Ce-Mar Cosmetic Shops, Inc. N. J. 1937.
Cemar Realty Company. N. J. 1936.
Cemco Engineering & Mfg., Corp. N. Y. 1935.
Cemco, Inc. Fla. 1936.
Cement Brick & Tile Co. Fla. 1936.
Cement Floor Finishing Co. Del. 1936.

Name State Date Charter Forfeited

Cement Gun Construction Company (Ill.) Kansas 1937.
Cement Manufacturing Co. Merged with Alpha Portland Cement Co. to form Alpha Portland Cement Company (N. J.) Each $100. par stock of Cement Mfg Co., received $100. in new preferred: 4 shares of the new common stock were issued for each $100 par share of the Old Alpha Portland Cement Co.
Cement Post Co. Fla. 1936.
Cement Products Co. Fla. 1936.
Cement Products Co. Md. 1934.
Cement Products Company of Canada, Ltd. Incorporated in Canada. Mr. George Garneau, formerly President of the Company, now located at Quebec City, Quebec, in care of Garneau-Limited, informed us on January 8. 1938, that as a result of the world war this company failed some 20 or 21 years ago and as the amount realized was insufficient to pay all the creditors, there was nothing left for the shareholders.
Cement Products Corp. Fla. 1936.
Cement Securities Co. Succeeded by Ideal Cement Co.
Cement Securities Investment Corp. Del. 1935.
Cement Waterproofing & Ironite Co., Inc. Md. 1935.
Cementon Silk Mills, Inc. N. Y. 1933.
Cemeteries Exchange, Inc. N. J. 1936.
Cemeteries Sales Corp. N. Y. 1935.
Cemetery Consultants of Chester, Inc., The. Del. 1936.
Cent-A-Puff, Inc. N. Y. 1934.
Cent-A-Smok Vending Corporation. N. Y. 1934.
Centaur Press, Inc. N. Y. 1935.
Centenial Clothing Co., Inc. N. Y. 1935.
Centennial Cloak Co., Inc. N. Y. 1934.
Centennial Grove, Inc. Mass. 1934.
Centennial Investment Corporation. N. J. 1937.
Center Baking Co., Inc. Mass. 1933.
Center City Development Co. Fla. 1936.
Center Democratic Club, Inc. Md. 1934.
Center Dress Co., Inc. N. Y. 1935.
Center Film Delivery, Inc. N. Y. 1934.
Center Garage Company. N. J. 1937.
Center Grill, Inc. Md. 1937.
Center Hill Development Co. Fla. 1936.
Center Hill Orange and Fruit Co. Fla. 1936.
Center Hill Quarries, Inc. Fla. 1936.
Center Island Service Corp. N. Y. 1935.
Center Luncheonette. N. J. 1937.
Center Market, Inc. Mass. 1933.
Center Merchants, Inc. N. Y. 1935.
Center Park Residence Co. Fla. 1936.
Center Petroleum Co. N. J. 1937.
Center Pharmacy, Inc. N. J. 1937.
Center Pleasure Club, Inc. Md. 1937.
Center Produce Exchange, Inc. N. J. 1937.
Center Reach Park Development Corp. N. Y. 1935.
Center Sales Co. N. J. 1934.
Center Sed Spring Insert Sales Co. Mr. Studham of the Philadelphia National Bank informed us some time ago that the stock of this company has some value.
Center Shop, Inc. N. Y. 1935.
Center Stores, Inc. N. J. 1934.
Center Street Realty Co., Inc. N. Y. 1935.
Center Surplus Trading Corporation. N. Y. 1933.
Center Trading Corp. N. Y. 1934.
Center Trimmings, Inc. N. Y. 1935.
Centerbar Corp. Mass. 1937.
Centerbar Screen Co., Inc. Mass. 1934.
Centerburg Gas & Oil Company. Incorporated in Ohio in 1904 and was located at Centerburg, Ohio. Its charter was cancelled on April 6, 1918. The Ohio Fuel Gas Co. of Columbus, Ohio, that operates in Centerburg, Ohio informed us that they never heard of this company. Our gas records for 1904 stated that the company sold its gas to the Ohio Fuel Supply Co. In 1905 the company was reported out of business. The company is not mentioned in our 1906 gas record. We found no value to the stock and therefore believe the shares are worthless.
Centerview Realty Co., Inc. N. Y. 1935.
Centerville Homes, Brooklyn, N. Y. Dissolved Aug. 26, 1927.
Centerville Observer Publishing Co. Md. 1934.
Centerville Observer Publishing Company. Md. 1937.
Centra City Estates, Inc. N. Y. 1935.
Central Academy, Inc. N. Y. 1935.
Central Adjusting Co., Inc. N. Y. 1935.
Central Agencies Co. Fla. 1936.
Central Agency Inc. N. J. 1935.
Central Agency, Inc. N. Y. 1935.
Central Airlines, Inc. Acquired by Pennsylvania Central Airlines Corp. (1936)
Central Alloy Steel Corp. Merged to form Republic Steel Corp.

Name State Date Charter Forfeited

Central Amazonas, S. A. The unstamped mortgage bonds due Dec. 31, 1941 are entitled to a First and Final distribution of $93.745 on each $1000. bond, payable at the Maryland Trust Company, Baltimore, Md.

Central American Naval Stores Co. Fla. 1936.

Central American Securities Co. Del. 1937.

Central American Steamship Co. The American Consular Service at San Jose, Costa Rica, informed us that an investigation conducted by their office revealed no company by this name as operating in Costa Rican waters, nor ascertained that such a company was ever an operator of steamships in their vicinity. In view of the fact that our company appraised the shares at no value in 1919 we submit the shares as such as of this time.

Central Andes Gold Mining Co., Inc. N. Y. 1935.

Central Apartment Co., Inc. N. Y. 1935.

Central Apartments Co. Fla. 1936.

Central Appalachian Co., Ltd. Incorporated in Kentucky on May 21, 1894 and was located at Pineville, Ky. The secretary of the company Joseph C. Willetts, was located at 16 Exchange Place, New York City. No reports were ever filed with the State of Kentucky. Our "Directory of Directors" for 1902 lists Mr. Willetts, but did not find this company among the companies of which he was a director. Our "Copartnership & Corporation Directory" for 1901 does not list this corporation. Apparently the company went out of business and ceased to exist before 1901.

Central Appalachian Co., Ltd. The Fordson Coal Co. of Peabody, Ky. informed us that on August 5, 1892 this company purchased from the Kentucky Coal Iron & Development Co. certain land located in Clay and Leslie Counties of Kentucky. The company sold these same lands on Nov. 1, 1894 to the International Development Co. We have been unable to find what disposition was made for the stockholders. We were referred to Mr. J. C. Jones, an attorney, located at Frankfort, Ky., who would have further information regarding the final winding up of the company. Mr. Jones has not answered our letters. It is our opinion however that the shares have no value at this time.

Central Arcade Corporation. Fla. 1936.

Central Arcade Hotel, Inc. Fla. 1936.

Central Arizona Electric Co. Incorporated in Arizona and according to reports in 1913 the company was in the process of constructing a power plant at Wickenburg, Ariz. The main office of the company was located at Wickenburg; the treasurers office was located at Chicago, Ill., in care of Frank Little. The funded debt of the company amounted to $100,000. These bonds were guaranteed by the Octave Mining Co. The company's charter expired by limitation in 1932. The Public Utility records of the State of Arizona do not list this company. It is our opinion that the shares are worthless.

Central Arizona Power Co. Acquired by Public Utilities Cons., Corp.

Central Arkansas Ry. & Light Co. Name changed to Central Arkansas Public Service Corp.

Central Art Lamp Shade Co., Inc. N. Y. 1935.

Central Artists Bureau, Inc. Md. 1937.

Central Assets Realization Corp. Md. 1936.

Central Atlantic Realty Co. N. J. 1934.

Central Atlantic States Service Corp. Del. 1936.

Central Atlantic Water Works & Electric Corp. Del. 1935.

Central Auburn, Inc. N. Y. 1935.

Central Auto Co., Inc. Fla. 1936.

Central Auto Parts Company. Mass. 1937.

Central Auto Sales, Inc. Mass. 1934.

Central Auto Warehouse Corporation. N. Y. 1934.

Central Autogenous Welding & Mfg. Co. Mass. 1933.

Central Automobile Company, Inc. Va. 1937.

Central Avenue Food Market. N. J. 1937.

Central Avenue Fruit Corp. N. Y. 1935.

Central Avenue Holding Co. Fla. 1936.

Central Avenue Improvement Co., Inc. N. Y. 1935.

Central Avenue Novelty Shop. Fla. 1936.

Central Avenue Realty Co., Inc. Fla. 1936.

Central Avenue Realty Corporation. N. J. 1936.

Central Baby Carriage Co. N. J. 1935.

Central Bank, N. Y. C., 1853. Failed 1854.

Central Bank of Commerce, Ltd. We received the following communication from the above bank on July 17, 1935 as follows: "We acknowledge receipt of your letter of June 28th in which you inquire about the value of the shares of our bank as of July 25, 1933. Our statement of condition as of June 30, 1933 indicates the following book value. "One Egyptian Pound par Pal. Pds. 1.207; Five Egyptian Pds. par Pal. Pds. 6.035. The book value of our shares has not changed between June 30th and July 25, 1933. The present book value of our shares is much higher at present, however, in view of the fact that we have no open market for bank-shares or other securities of any financial or business undertaking, our shares are being sold at par: One Egyp. Pound and Five Egyp. Pounds par shares are sold for Pal. Pounds 1.026 and 5.128 respectively."

Central Bayonne Improvement Company. N. J. 1937.

Central Beach Holding Co. Fla. 1936.

Central Beef Co., Inc. Mass. 1934.

Central Beef & Provision Co., Inc. N. Y. 1935.

Central Berkshire Mortgage Corp. Mass. 1936.

Central Beverages, Inc. Mass. 1936.

Central Boardwalk Realties, Inc. N. Y. 1935.

Central Bond & Mortgage Co. Fla. 1936.

Central Bond & Mtge., Co. Del. 1935.

Central Book Shop, Inc. Fla. 1936.

Central Bottling Company. Incorporated in Ohio and was located at 167 E. Central Avenue, Toledo, Ohio, and Lawrence Lewandowski was general manager. Mr. S. E. Krysaniak who we believe was a former officer of the company informed our correspondent in Toledo that this company failed about 15 years ago, at which time the company was dissolved. Mr. Krysaniak further stated that the stock has no present value, and that there were no assets at the time the company failed. The stock in our opinion has no value. Mr. Krysaniak operates Krysaniak's Drug Store at 3037 Stickney Avenue, Toledo, Ohio.

Central Branch Union Pacific R. R. Certificates of Deposit for funded coupon 7% bonds upon surrender of their certificates to the Central Hanover Bank & Trust Company, New York City, received a final payment of 7½%. Acquired by Missouri Pacific.

Central Brass Foundry. Ore. 1935.

Central Brass Mfg., Co. Incorporated in Illinois on December 31, 1915 and is no longer in existence, having been dissolved on July 15, 1921; the number in Chancery (Cook County) is 17508. The last known address was 4201 Halstead Street, Chicago, Ill. The corporation never filed a report. Therefore it is our opinion that the share are worthless.

Central Bridge & Engineering Co. Fla. 1936.

Central Brokerage Co. Fla. 1936.

Central Buffet, Inc. N. J. 1935.

Central Builders Supply Co. Fla. 1936.

Central Builders' Supply Company, Inc. N. Y. 1934.

Central Building Barber Shops, Inc. N. Y. 1933.

Central Building Co. Fla. 1936.

Central Building Company, Mass. 1937.

Central Burnett Corp. N. J. 1934.

Central Button Sales Co., Inc. N. Y. 1935.

Central Cafe, Inc. Mass. 1933.

Central Canal Co. Fla. 1936.

Central Cape Realty Corp. Mass. 1934.

Central Capital Corp. N. Y. 1935.

Central Car Co. Stock has a liquidating value of $97.78 per share.

Central Car Company. See Wisconsin Central Company.

Central Case Goods Co., Inc. N. Y. 1935.

Central Catholic High School Association of Norfolk. Va. 1937.

Central Cayuga Electric Co., New York City. Dissolved August 19, 1927.

Central Celery Co. Fla. 1936.

Central Chandelier Co. N. Y. 1935.

Central Chevrolet, Inc. N. J. 1935.

Central Cigar Co. Fla. 1936.

Central Cities Telephone Co. Del. 1935.

Central City Co. At last reports land owned by company was worth $2.50 per acre. Write V. M. Hoffman, Appalachicola, Fla.

Central City Ice Co. Fla. 1936.

Central City Investment Co. Fla. 1936.

Central City Realty Corp. N. J. 1934.

Central City Warehouse, Inc. N. Y. 1935.

Central Clinton Realty Co. N. J. 1934.

Central Cloth Sponging Co., Inc. N. Y. 1934.

Central Coal Company, Inc. N. J. 1937.

Central Coal & Fuel Corporation. N. J. 1937.

Central Commercial College, Inc. Md. 1935.

Central Commissary Co. Fla. 1936.

Central Commonwealth Service Corporation. Incorporated in Delaware on May 2, 1933, and filed their last report in 1934. President, Percy Mustart, 1229 Crescent St., Montreal, Canada. Letters addressed to the company and its President were returned marked "Unknown." We found no value to the stock and therefore believe the shares are worthless.

Central Composition Corporation. N. Y. 1933.

Central Concrete Engineering Co. Fla. 1936.

Central Construction Co. Fla. 1936.

Name State Date Charter Forfeited

Central Construction Co. N. J. 1935.
Central Construction Co., Inc. Va. 1936.
Central Construction Corporation. Fla. 1936.
Central Construction Corp. Md. 1937.
Central Consumers' Company. N. J. 1937.
Central Copper Company of Arizona. Incorporated in Arizona and is no longer in existence as a corporation in that State. An order revoking and annulling certificate of incorporation and license to do business was issued by the commission February 6, 1935, due to the fact that the company had failed to file annual reports and pay annual dues. It is our understanding that the property of the subject company has been sold to meet the delinquent taxes. Mr. T. N. McCauley, 109 North Sycamore Street, Los Angeles, California, appears to be the only surviving officer of the company and for further information we suggest that you communicate with him.
Central Corporation. Fla. 1936.
Central Corporation. Mass. 1936.
Central Cotton Oil Co. Del. 1935.
Central Cranberry Company. N. J. 1937.
Central Creamery Co., Inc. Md. 1935.
Central Credit Corp., The. N. Y. 1935.
Central Crosstown R. R. (N. Y. C.) The First Mortgage 6% bonds have a decree value with the Guaranty Trust Company, New York City.
Central Curing & Packing Co. Fla. 1936.
Central Curtain Co., Inc., The. N. Y. 1934.
Central Dairy, Inc. N. J. 1936.
Central Delivery Co., Inc. Del. 1936.
Central Dental Laboratory Co. Md. 1936.
Central Department Store, Inc. N. Y. 1935.
Central Des Moines Corp. Del. 1935.
Central Desk Co., Inc. N. Y. 1935.
Central Development Company. Oregon 1938.
Central Discount Corporation, The. Fla. 1936.
Central Distributing Co., Inc. N. J. 1937.
Central Distributors, Inc. Acquired by Borden Co.
Central District, Inc. N. J. 1937.
Central Dredging Co., Inc. Fla. 1936.
Central Drive-It-Yourself Company. Md. 1937.
Central Drug Company, Inc. N. J. 1936.
Central Drug Store. Fla. 1936.
Central Dry Cleaning Co. Fla. 1936.
Central East Side Hospital. Ore. 1935.
Central Electric Co. Fla. 1936.
Central Electric Company. The First Mortgage bonds dated August 1, 1890, are redeemable at par at the Maryland Trust Company, Baltimore, Maryland.
Central Embroidery Co. N. J. 1934.
Central Engineering & Construction Co. Del. 1935.
Central Engineering & Contracting Co., Inc. N. Y. 1935.
Central Equities Corporation. N. Y. 1934.
Central-Essex Corporation. N. J. 1936.
Central Falls Stone Co., Central Falls. R. I. 1935.
Central Farmers' Corporation. Fla. 1936.
Central Feather and Down Co., Inc. N. Y. 1935.
Central Fibre Corporation. Company filed its last return in Augusta, Maine in 1934, and the charter of the corporation was suspended in 1934 for non-payment of the franchise tax. Meeting of incorporation held at the office of E. H. Maxcy in Augusta, Maine. President, Nathaniel W. Wilson, 9 Green St., Augusta, Main; Clerk, E. H. Maxcy, 9 Green St., St., Augusta, Maine; Director, L. A. Burleigh, Maine. Mr. Nathaniel W. Wilson of 9 Green St., Augusta, Maine, informed us on June 11th, 1937 as follows: "....there is absolutely no value to the Second Preferred Stock of Central Fibre Corporation. In December of 1935 the receivers of the Augusta Trust Company, the holders of a note in the sum of $5000. brought suit against the company and attached the real estate. Judgment was rendered and execution taken out and the real estate and personal property sold on the execution in August of 1936 so that at the present time the company has absolutely no assets and considerable liabilities."
Central Filling Stations, Inc. Del. 1936.
Central Filling Stations, Inc. Fla. 1936.
Central Finance Co. N. J. 1934.
Central Finance Corp. Md. 1935.
Central Financial Corp. Md. 1934.
Central Fireproof Construction Co. N. J. 1936.
Central Fish & Oyster Co. Fla. 1936.
Central Flatbush Land Corporation. N. Y. 1934.
Central Florida Abstract & Title Guaranty Co. Fla. 1936.
Central Florida Adujsters, Inc. Fla. 1936.
Central Florida Amusement Co. Fla. 1936.
Central Florida Boat Co. Fla. 1936.
Central Florida Broadcasting Station, Inc. Fla. 1936.
Central Florida Brokers, Inc. Fla. 1936.

Name State Date Charter Forfeited

Central Florida Business College, Inc. Fla. 1936.
Central Florida Catering Co. Fla. 1936.
Central Florida Cleaning Co. Fla. 1936.
Central Florida Co. Equipment Corporation. Fla. 1936.
Central Florida Construction Co., The. Fla. 1936.
Central Florida Corporation. Fla. 1936.
Central Florida Development Corp. of Newberry, Fla. Fla. 1936.
Central Florida Farms Co. Fla. 1936.
Central Florida Farms, Inc. Fla. 1936.
Central Florida Fruit Farms, Inc. Fla. 1936.
Central Florida Grape Corporation. Fla. 1936.
Central Florida Grocery Co. Fla. 1936.
Central Florida Grove Corporation. Fla. 1936.
Central Florida Holding Co., Inc. Fla. 1936.
Central Florida Interurban Railway Co. Fla. 1936.
Central Florida Land Co. Fla. 1936.
Central Florida Mortgage and Development Corporation. Fla. 1936.
Central Florida Motors Corporation. Fla. 1936.
Central Florida Oil Co., The. Fla. 1936.
Central Florida Oil & Gas Co. Fla. 1936.
Central Florida Plumbing Supply Co. Fla. 1936.
Central Florida Real Estate & Investment Co. Fla. 1936.
Central Florida Realty and Investment Co. Fla. 1936.
Central Florida Roofing & Sheet Metal Co. Fla. 1936.
Central Florida Salvage Co. Fla. 1936.
Central Florida Securities Co. Fla. 1936.
Central Florida Service Stations, Inc. Fla. 1936.
Central Florida Supply Co., Inc. Fla. 1936.
Central Florida Times Co. Fla. 1936.
Central Florida Vineyards, Inc. Fla. 1936.
Central Flower Co., Inc. N. Y. 1935.
Central Food Markets. N. J. 1935.
Central Food Products Corporation. N. Y. 1934.
Central Food Stores, Inc. N. J. 1937.
Central Foundry Company. The Marine Midland Trust Company of New York City holds an unclaimed balance of $1,435.27 to distribute to Scrip Certificates which expired September 28, 1937, for Fractional Shares of $1. par value common stock, at the rate of $0.045 per 1/100th of one share. The certificates when paid were cancelled and retired.
Central Fruit Co. Fla. 1936.
Central Fuel Gas Co., Inc. Del. 1935.
Central Fuel Oil Co. First 6% bonds due 1920 have a decree value of $185.54 per $1000. bond. Collect from the Bankers Trust Company, New York City.
Central Fur & Hide Corp. Md. 1935.
Central Fur Import Co., Inc. N. Y. 1935.
Central Garage Co. Fla. 1936.
Central Garage, Inc. N. J. 1935.
Central Garage of Sarasota. Fla. 1936.
Central Garage Properties, Inc. N. Y. 1934.
Central Gardens Co., The. Fla. 1936.
Central Gas Corp. Del. 1936.
Central Gas and Electric Co. Del. 1936.
Central Glass Co. N. J. 1935.
Central Groceries Co., Inc. Del. 1935.
Central Grocery Co., Inc. N. Y. 1935.
Central Growers Exchange, Inc. Del. 1935.
Central Hardware & Paint Co. N. J. 1934.
Central Hardwood Co. Fla. 1936.
Central Heights Corporation, The. Fla. 1936.
Central Heights Homesites Corp. Fla. 1936.
Central Heights Properties, Inc. Fla. 1936.
Central Highlands Real Estate Co. Fla. 1936.
Central Holding Co. Md. 1935-1936.
Central Holding Company. Md. 1937.
Central Holding Corporation. Fla. 1936.
Central Home Laundry, Inc. N. Y. 1935.
Central Home Supply Co., Inc. N. J. 1937.
Central Home Telephone & Telegraph Co. The stock of this company has a liquidating value of $49. per share. Collect from the Ohio Savings Bank & Trust Company, Toledo, Ohio.
Central Hotel Co. Del. 1936.
Central Hotel Holding Co. N. J. 1935.
Central Hotels Corp. Mass. 1933.
Central Household Storage, Inc. N. J. 1937.
Central Housewrecking Co., Inc. N. Y. 1935.
Central Hudson Realty Corp. Mass. 1934.
Central-Hudson Steamboat Co. N. Y. 1935.
Central Hudson Steamboat Company. Incorporated in New York State in 1899 and went into receivers hands in 1927. The company operated the day and night line boats running on the Hudson River. The property at Newburgh, N. Y. was purchased by The Hudson River Day Line at receivers sale on May 11, 1929 for $326,000. plus $50,000. due in interest and taxes, or a total of $326,000. There were outstanding $297,000. of 1st. Mtge. bonds and about half a million of Ref. 5's. According to the

Name State Date Charter Forfeited

above amount received, there was not enough to cover the 1st. Mtge. bonds, leaving no equity whatsoever for the Ref. 5's. and the Pfd. and Common stocks, which are without value.

Central Importing Co., Inc. N. J. 1937.

Central Improvement Co. Incorporated in West Virginia on August 30, 1890 and had its principal office in New York City. The Auditor's office of the State of West Virginia informed us that the company has not paid a license tax for many years, and is evidently out of existence. We found no value to the stock and therefore believe the shares are without value.

Central Industrial Co. Del. 1937.

Central Industrial Service Company. W. Va. 1937.

Central Industries, Inc. N. Y. 1935.

Central Insurance Agency of Coral Gables, Inc. Fla. 1936.

Central Investment Company. Incorporated in Delaware in 1900 and became inoperative on March 18, 1914. The company had offices at Bryant Bldg., Kansas City, Mo., in care of Neal S. Doran. President, J. McD. Trimble, Kansas City, Mo.; Treasurer, W. A. Rule. Mr. Neal S. Doran, now associated with the Kansas City Public Service Co., Kansas City, Mo., informed us that this company was a subsidiary of the U. S. & Mexico Trust Co. The latter company failed many years ago and the stockholders lost their entire investment. The shares in our opinion are worthless. (1935).

Central Investment Co. Fla. 1936.

Central Investment Co. of St. Petersburg, Fla., The. Fla. 1936.

Central Investment Co. Md. 1935.

Central Investment Co. Mass. 1935.

Central Investment Corp. Fla. 1936.

Central Investors Corp. N. Y. 1935.

Central Island Reo Sales, Inc. N. Y. 1935.

Central Jersey Aero Club. N. J. 1937.

Central Jersey Beverage Co., Inc. N. J. 1937.

Central Jersey Cornell Utilities, Inc. N. J. 1936.

Central Jersey Investment Corp. Del. 1935.

Central Jersey Sales Co. N. J. 1935.

Central Jersey Trucking Co. N. J. 1936.

Central Kosher Meat & Poultry Market, Inc. N. Y. 1935.

Central Labor Temple, Inc. Fla. 1936.

Central Land Company. N. J. 1936.

Central Land Co., The. Fla. 1936.

Central Land and Title Co. Fla. 1936.

Central Laundry Co. Fla. 1936.

Central Leasing Corp. N. J. 1935.

Central Leather Company. Under plan of reorganization dated Oct 1926, and declared operative in Feb. 1927, preferred stockholders received $5. in cash; ⅓ share of Prior 7% Preferred and ⅔ share of Class A stock of the U. S. Leather Company for each share held. Common stock was exchanged share for share. The preferred stock of the U. S. Leather Company, at last accounts carried $40.40 in back dividends. Stock exchanged at the Bankers Trust Company, New York City.

Central Lenox Builders Corp. N. Y. 1935.

Central Light & Power Co. Mass. 1933.

Central Lighting Fixture Co., Inc. N. Y. 1935.

Central Lines Transport Co., Inc. N. J. 1934.

Central Loan Co., Inc. Fla. 1936.

Central Loan and Finance Co. N. J. 1935.

Central Loan & Investment Co. Del. 1936.

Central Lumber Co. Fla. 1936.

Central Lumber Co., Inc. N. Y. 1935.

Central Lumber Company. Ore. 1935.

Central Lumber Company. W. Va. 1937.

Central Lumber & Mason Material Co., Inc. N. J. 1937.

Central Lumber and Supply Co. Fla. 1936.

Central Lunch, Inc. Mass. 1934.

Central Lunch & Restaurant, Inc. N. J. 1936.

Central Madison Co., Inc. N. Y. 1933.

Central Maine Beverage Company, Inc. Maine 1936.

Central Maine Transportation Co. (Maine) Dissolved June 27, 1919. Pres., W. B. Williamson, 10 Western Ave., Augusta, Me.

Central Manhattan Agency, Inc. N. Y. 1934.

Central Manufacturing Company, Inc. Mass. 1937.

Central Market, Inc. Mass. 1936.

Central Mason & Supply Co. N. J. 1934.

Central Massachusetts Publishing Company. Mass. 1937.

Central Massachusetts R. R. Old bonds and stock at one time had an exchange value. Present status not determined.

Central Meat Market, Inc. N. J. 1936.

Central Menu Service, Inc., The. Del. 1937.

Central Mercantile Agency, Inc. of N. J. N. J. 1936.

Name State Date Charter Forfeited

Central Mercantile Bank. N. Y. C., 1917. Name changed to Central Mercantile Bank & Trust Co. 1926.

Central Mercantile Corp. N. Y. 1935.

Central Merchandise Co., Inc. N. J. 1934.

Central Metal Manufacturing Co. N. J. 1936.

Central Metering Corp. N. Y. 1936.

Central Miami Corporation. Fla. 1936.

Central Mill Works, Inc. Fla. 1936.

Central Mining Company of Colorado. Incorporated in New York on Dec. 23, 1863 and was located in New York City. The Corporation was dissolved by proclamation many years ago. The shares in our opinion have no value.

Central Montana Utilities Co. Del. 1936.

Central & Montgomery Ry. Purchased at sheriff's sale by Gulf, Colorado & Sante Fe Ry. Co.

Central Mortgage Co. Fla. 1936.

Central Mortgage Co. Mass. 1935.

Central Mortgage Corp. W. Va. 1937.

Central Motor Car Co. N. J. 1934.

Central Motor Car Corp. Md. 1934.

Central Motor Co. Fla. 1936.

Central Motor Haulage Company. N. J. 1936.

Central Motor Sales Company. W. Va. 1937.

Central Motor Sales Corporation. N. Y. 1934.

Central Motor Sales, Inc. Va. 1937.

Central National Bank, Los Angeles, Calif. Stockholders received $1. per share in liquidation.

Central National Bank. N. Y. C. 1891. Merged with Citizens Central National Bank 1904.

Central National Co. Fla. 1936.

Central National Garage, Inc. N. Y. 1935.

Central New Jersey Land & Improvement Co. (N. J.) Stock has a liquidating value of $3.50 per share Present stock to Chancery Court, Trenton, N. J. for collection.

Central New Jersey Title & Mtge., Co., Inc. N. J. 1934.

Central New York Mortgage & Title Co. The stock has a liquidating value of 40%. Funds probably with the State Superintendent of Insurance of New York.

Central New York Roofing Co., Inc. N.Y. 1935.

Central News Photo Service, Inc. N. Y. 1933.

Central & Northwest Corp. Del. 1935.

Central & Northwest Utilities Co. Del. 1935.

Central Novelty Co., Inc. N. Y. 1935.

Central Novelty Company, Inc. N. J. 1936.

Central Oakland Block, Inc. First 6% bonds due 1931-1945 have a decree value of $292.70 per $1000. bond.

Central Oakland Block, Inc. The First 6% bonds due 1931-45 have a decree value of $292.70 per $1000. bond. Collect on unstamped bonds from the Anglo-California National Bank, San Francisco, Calif.

Central Ohio R. R. Acquired by Baltimore & Ohio R. R. exchange of securities.

Central O.I Development Co. Incorporated in Delaware and is out of existence having become inoperative and void on March 21, 1932. The last annual report for 1921 showed offices at Cisco, Texas, and the following officers: President, C. B. Eddy, Cisco, Texas; Vice Pres., Henry Ludlow, Okla. City, Okla. A letter addressed to Mr. Eddy was returned. We found no value to the stock, and therefore the shares are worthless.

Central Oil & Gas Stove Co., Gardner, Mass. Reorganized as Florence Stove Co.

Central Oil Run Petroleum Co. Incorporated in Pennsylvania about 1865 and was located at Phila., Penna. This company never functioned and the shares are therefore worthless.

Central Oil Shale Ref. Co. Ariz. Worthless.

Central Okla. Gas & Utilities Corp. Del. 1937.

Central Oklahoma Service Co. See Southwest Utility Dairy Product Co.

Central Oklahoma Service Co. Md. 1934.

Central Open Air Parking Co. Md. 1934.

Central Oregon Livestock Corp. Ore. 1936.

Central Pacific Lumber Co. Ore. 1936.

Central Packing Co. Fla. 1936.

Central Palm Beach Corporation. Fla. 1936.

Central Palmyra Realty Co. N. J. 1935.

Central Park Amusement Co., Inc. N. Y. 1935.

Central Park Arena, Inc. N. J. 1935.

Central Park Casino Co. N. Y. 1935.

Central Park Homes Corporation. N. Y. 1933.

Central Park & Kingsbridge R. R. Incorporated in New York on August 6, 1866. There is no record of construction in the New York State Engineers' report of 1878. The company, however, was marked "Extinct." In 1903 it was reported that the bonds

Name State Date Charter Forfeited

and stock of this company were worthless. In view of the above we believe the bonds are without value.

Central Park and Sixty Fourth Street Corp. N. Y. 1935.

Central Park Views Apts. First mortgage 6½% bonds due 1927-1935 have a decree value of $162.50 per $1000. bond.

Central Park West Confectionery Co., Inc. N. Y. 1933.

Central Park West Delicatessen and Lunch Room, Inc. N. Y. 1934.

Central Park West 97th St., Corp. N. Y. 1935.

Central Parkview Apartments. See 415 Central Park West.

Central Pattern Co. Del. 1935.

Central Peninsular Muck Mining & Development Co. Fla. 1936.

Central Petroleum Co. Name changed to Wolverine Petroleum Corp.

Central Petroleum Co. Office located in N. Y. City in 1878. Company dissolved in 1881 and lost its Pennsylvania Charter in 1883.

Central Petroleum Corp. Del. 1936.

Central Pharmacy. N. J. 1935.

Central Pharmacy. Ore. 1936.

Central Pharmacy Co. of Pensacola, Fla., The. Fla. 1936.

Central Pharmacy, Inc., of Pensacola, The. Fla. 1936.

Central Pharmacy, Inc. Va. 1936.

Central Pharmacy of Miami. Fla. 1936.

Central Pharmacy of Tallahassee. Fla. 1936.

Central Pharmacy, The. Fla. 1936.

Central Plantation Products Corp. N. J. 1935.

Central Plastering Corp. N. Y. 1935.

Central Plaza Corporation. N. Y. 1934.

Central Printery, Inc. Fla. 1936.

Central Produce Co. Fla. 1936.

Central Properties. First 6% bonds due 1928-1941 have a decree value of $345. per $1000. bond.

Central Properties Corp. N. J. 1934.

Central Properties Holding Corp. Fla. 1936.

Central Provision Market Inc. N. J. 1935.

Central Public Service Corp. One share of Class A stock is exchangeable for one share of A stock of Central Public Utilities Corp. The new A stock is quoted at 1/16. (5/1938)

Central Public Utility Corp. Incorporated in Delaware on July 29, 1932 in connection with the readjustment of the affairs of the Central Public Service Corp. The principal office of the corporation is located at 11 Commerce St. Newark, N. J. The Central Public Service Corporation and one of its subsidiaries, Central Gas & Electric Co. were placed in receivership on Dec. 5, 1932 and January 27, 1933, respectively and the former was adjudicated a bankrupt on March 8, 1933. Central Public Utility is the largest creditor of Central Public Service Corp. The trustee in bankruptcy for Central Public Service Corporation would not, according to reports, acknowledge its indebtedness to Central Public Utility Corp. at Dec. 31, 1933. The assets of the subject corporation as of Dec. 31, 1934 according to the figures of Haskins & Sells, were $48,472,771, against which there are outstanding $39,630,885 of bonds and other liabilities of $3,752.

Central Pure Food Co. Fla. 1936.

Central Queens Development Corp. N. Y. 1935.

Central Radio Corp. N. J. 1935.

Central Radio Sales, Inc. Fla. 1936.

Central Radio Sales Co., Inc. N. Y. 1933.

Central Radio Stores, Inc. Mass. 1937.

Central. Railway Construction Co. Incorporated in Iowa on June 20, 1870 with an expiration date of April 12, 1880. The company did not renew its charter when it expired. The principal place of business was located at Cedar Rapids, Iowa and the last known officers were: James E. Abbott, President; Col. Thos. H. Benton, Jr., V. Pres. In 1904 it was reported that the shares were worthless. In view of the above we believe the shares are without value.

Central Railway Syndicate. Subscription certificates of $1,000. each received $28. in cash and $754.41 in New York State Railway common stock, and $283.61 of Mohawk Valley stock.

Central Real Estate Company, Inc. Incorporated under the laws of Rhode Island and is located at 23 Aborn Street, Providence, R. I. Barrett & Company, brokers of Providence, R. I. informed us through Bodell & Co. of Providence, that the stock of this company was quoted at 60 bid. (1/9/37)

Central Real Estate Corporation. N. J. 1936.

Central Realty Bond & Trust Co., N. Y. C., 1898. Merged with Lawyers Title Insurance & Trust Co., 1905.

Central Realty Co. Fla. 1936.

Name State Date Charter Forfeited

Central Realty Co., Inc. N. J. 1934.

Central Realty Corp. N. Y. 1935.

Central Rent-a-Car Co., Inc. Fla. 1936.

Central Rooming House, Inc. Fla. 1936.

Central Rotisserie & Delicatessen, Inc. N. Y. 1935.

Central Sales Co. Fla. 1936.

Central & Sanford Realty Co. N. J. 1934.

Central Screw Co., Inc. Del. 1936.

Central Securities Co. Fla. 1936.

Central Securities Corp. (excused 1935, Me.).

Central Securities Corp. Mass. 1935.

Central Securities Corp. N. J. 1934.

Central Service Company, Inc. Mass. 1937.

Central Service, Inc. Md. 1936.

Central Service of New York, Inc. N. J. 1934.

Central Service Station. Fla. 1936.

Central Service Station, Inc. Ore. 1936.

Central Service Station of Lauderdale, Inc. Fla. 1936.

Central Service Station of Tampa, Inc. Fla. 1936.

Central Shipping Corp. Mass. 1935.

Central Shoe Machinery Corp. Mass. 1934.

Central Silk Corporation. N. J. 1936.

Central Soda Fountain Works, Incorporated. N. Y. 1934.

Central Specialty Corp. Mass. 1934.

Central Speedways, Inc. Del. 1937.

Central Square Gardens Company, Incorporated. N. Y. 1934.

Central State Hotel Co. Fla. 1936.

Central States Car Rental Co. Del. 1935.

Central States Construction Corp. Del. 1937.

Central States Edison Co. Md. 1935.

Central States Petroleum Co. Del. 1936.

Central States Power Corporation (Del.). Last reported at P. O. Box 701, Wichita Falls, Texas. Mail returned unclaimed in June 1936.

Central States Securities Co. Del. 1935.

Central Station Equipment Co., Inc. N. Y. 1935.

Central Stave Co. Fla. 1936.

Central Stores, Inc. Mass. 1937.

Central Steel Co., Massillon, Ohio. Name changed to Central Alloy Steel Co.

Central Stoker Company, Inc. N. Y. 1933.

Central Sugar Corp. Reorganized as Salamanca Sugar Co.

Central Supply Co. Fla. 1936.

Central Supply Furniture Co., Inc. N. Y. 1935.

Central Sweet Shop, Inc. N. Y. 1935.

Central System Shares Co., New York City. Name changed to Central System Corp., Oct. 19, 1927.

Central Tampa Properties, Inc. Fla. 1936.

Central Tavern, Inc. N. Y. 1933.

Central Taxicab Service, Inc. Md. 1936.

Central Telephone Co. Del. 1936.

Central Terminal Co. Fla. 1936.

Central Terminal Company, Inc. Oregon 1938.

Central Terminal Miniature Golf Course, Inc. N. Y. 1935.

Central Texas Motor Car Corp. Del. 1935.

Central Texas Natural Gas Co. Md. 1934.

Central Texas Oil Corp. Incorporated in Delaware and filed dissolution proceeding on September 25, 1923. The company was last located at 165 Broadway, N. Y. C. I have found no market for the stock since 1923 and therefore, believe the shares are worthless. (1934)

Central (The.) N. J. 1936.

Central Theatres Inc. Del. 1935.

Central Theatre Operating Company. Mass. 1937.

Central Thrift Stores, Inc. N. Y. 1935.

Central Tile Co., Inc. Del. 1936.

Central Tire Service, Inc. Fla. 1936.

Central Tombar Golf Course, Inc. Mass. 1933.

Central Tool Company, The. R. I. 1937.

Central Tool & Machine Co., Inc. Mass. 1934.

Central Tower Service, Inc. N. Y. 1934.

Central Trading Co. Fla. 1936.

Central Transportation Co. Stock liquidated at $28. per share.

Central Transportation Co., The. Del. 1937.

Central Truck Terminal, Inc. Ore. 1936.

Central Trucking Co. N. J. 1935.

Central Trust Co., Cincinnati, Ohio. Merged with the Fourth National Bank on Nov. 19, 1923.

Central Trust Co. N. Y. C., 1875. Merged with Central Union Trust Co. 1918

Central Turkish Baths, Inc. N. Y. 1935.

Central Underwriters, Inc. N. J. 1936.

Central Underwriters, Inc. N. Y. 1935.

Central Union Underwriters. N. J. 1937.

Central-Union Co. N. J. 1935.

Central Upholstering Co., Inc. N. Y. 1935.

Central Utilities Corp. Del. 1936.

Name State Date Charter Forfeited

Central Utilities Securities Corporation. (Maine) Olwell & Brady, attorneys, located at Railway Exchange Building, Milwaukee, Wisconsin, informed me on June 16th, 1937 as follows: "I acknowledge receipt of your June 14th letter addressed to Mr. Olwell, inquiring about the status of the Central Utilities Securities Corporation and the present value of its stock.

"Mr. Olwell is presently in Great Britain and will not return until September. From his files, however, I am able to give you the following information.

"The Central Utilities Securities Corporation was incorporated under the laws of the State of Maine. Liquidation proceedings pursuant to the provisions of the laws of that State, were started in 1928. Three liquidating dividends (the final in June of 1929) aggregating $39.61 a share were paid on the outstanding preferred stock out of the proceeds from the sale of all the company's assets.

"Under the articles of organization of the company, the preferred stock, which was cumulative, had preference upon liquidation to the extent of its par and accrued interest. The par value of the preferred stock was $100. per share. The common stock accordingly has no value."

Central Valet Service, Inc., The. N. Y. 1935.
Central Valley Corp. Del. 1937.
Central Vermont Railway Co. Ref. 5% Guar. bonds were paid at par in 1928 by Dillon, Read & Co., New York City. These bonds were guaranteed by the Grand Trunk Ry. of Canada.
Central Waffle House, Inc. Fla. 1936.
Central Wall Paper & Paint Co., Inc. Md. 1936.
Central Warehouse & Distributing Corp. of New England. Mass. 1933.
Central Welding Works, Inc. N. Y. 1933.
Central West Construction Co. Del. 1936.
Central West Power Co., Toledo, Ohio. Assets acquired by Southeastern Indiana Corp. in 1935.
Central West Public Service Co. Del. 1937.
Central Wharf Co. of Pensacola. Fla. 1936.
Central Wharf & Vessels Company. Mass. 1937.
Central Wholesale Grocery Company. Mass. 1937.
Central Wholesale Market Co. The First Closed 6½% Mortgage S. F. Gold bonds have a decree value of $488.74 per $1000. bond. Collect on unstamped bonds from the Bank of America National Trust & Savings Association of Los Angeles, Calif.
Central You Drive Co. N. J. 1934.
Central Zone Realty Corp. N. Y. 1935.
Centralab Co., Inc. N. Y. 1935.
Centralia Hotel of Manatee. Fla. 1936.
Centralized Radio Corp. N. J. 1934.
Centram Corp. N. J. 1934.
Centrapar Holding Corporation. N. Y. 1934.
Centre Auto Service. N. J. 1934.
Centre Bldg. Corp. Mass. 1933.
Centre Coffee Pot, Inc. N. Y. 1933.
Centre County Dev. Co. Del. 1935.
Centre Decorating Company, Inc. N. J. 1937.
Centre Development Corp. N. Y. 1935.
Centre Iron Works. N. Y. 1935.
Centre Jewelry Co., Inc. Mass. 1935.
Centre Realty & Investment Co. N. J. 1936.
Centre Market Merchants, Inc. N. J. 1935.
Centre Market Merchants Pure Food Show, Inc. N. J. 1934.
Centre Recreation Incorporation. N. J. 1934.
Centre Sales and Service, Inc. N. Y. 1934.
Centreville Finance Co. N. J. 1935.
Centrex Corp. Del. 1936.
Centric Arms, Inc. N. Y. 1935.
Centrifugal Cast Iron Pipe Co. Common stock was exchangeable for stock of the Centrifugal Pipe Corporation of Delaware.
Centrifugal Engineering Corp. Mass. 1934.
Centrifugal Recoveries Co. Del. 1936.
Centro Investment Co. N. J. 1935.
Centurion, Inc. Mass. 1933.
Century Agency, Inc. N. J. 1936.
Century Agency, Inc., The. N. Y. 1935.
Century Amusement Corp. N. Y. 1935.
Century Auto Auction Sales, Inc. N. Y. 1935.
Century Auto Club of N. J. N. J. 1936.
Century Auto Coach Works, Inc. N. Y. 1934.
Century Auto Parts Co., Inc. N. Y. 1935.
Century Bank, N. Y. C., 1901. Merged to form Chatham & Phoenix National Bank 1915.
Centruy Battery Service Co., Inc. N. Y. 1934.
Century Blending Corporation. N. J. 1937.
Century Bottle Co., Inc. Del. 1936.
Century Brass Works, Inc. N. Y. 1935.
Century Broadcasting Corp. N. Y. 1935.
Century Bldg. Corp. N. J. 1935.
Century Cab Co. Md. 1935.

Name State Date Charter Forfeited

Century Cab, Inc. N. Y. 1935.
Century Cement Corp. Del. 1935.
Century Chemical Company, Inc. N. Y. 1934.
Century Cloth Sponging Co. Inc. N. Y. 1933.
Century Clothing Co., Inc. N. Y. 1933.
Century Clothing Store, Inc. Fla. 1936.
Century Coat Co., Inc. N. Y. 1935.
Century Company. Combined to form D. Appleton-Century, Inc.
Century Co., The. Fla. 1936.
Century Construction Co. Md. 1935.
Century Construction Company. N. J. 1937.
Century Contracting Co., Inc. N. Y. 1935.
Century Country Club. 4% Bonds. Treas., Robt. J. Hamershlag (1934), 39 Broadway, N. Y. City.
Century Dress Good Stores, Inc. N. Y. 1935.
Century Dress, Inc. Mass. 1934.
Century Drive-It-Yourself Company, Inc. Md. 1937.
Century Drug Sundries Corp. N. Y. 1935.
Century Dye Works. N. J. 1934.
Century Electrical Engineering & Construction Co. N. J. 1934.
Century Engineering & Construction Co., Inc. N. Y. 1935.
Century Enterprises, The. Fla. 1936.
Century Estates, Inc. Fla. 1936.
Centurv Florist, Inc. N. Y. 1933.
Century Forwarding, Inc. N. Y. 1935.
Century Games Corp. N. Y. 1935.
Century Garage, Inc. N. Y. 1935.
Century Grocery Co. Fla. 1936.
Century Hardware, Corp. N. Y. 1933.
Century Health Device Co., Inc. N. Y. 1934.
Century Holding Co. Fla. 1936.
Century Holding Corp. Del. 1936.
Century Hotel, Inc., The. N. Y. 1935.
Century Investment Co. Fla. 1936.
Century Investment Co. N. J. 1934.
Century Investment Corporation. N. J. 1937.
Century Lamp & Novelty Co., Inc. N. Y. 1934.
Century Land & Development Co. Fla. 1936.
Century Land Co. N. J. 1934.
Century Leather Crafts Co., Inc. N. Y. 1934.
Century Lotion, Inc. N. Y. 1935.
Century Lumber Co., Inc. N. Y. 1935.
Century Malt & Hop Store, Inc. N. Y. 1935.
Century Manufacturing Co. Del. 1936.
Century Mfg. Co. N. J. 1934.
Century Masonry Cement Co., The. Del. 1936.
Century Mattress Co., Inc. N. Y. 1935.
Century Metal Bed Corp. N. Y. 1935.
Century Motor Vehicle Co. Incorporated in March 1900 under the laws of the State of New York and was located at Syracuse, N. Y. The corporation was dissolved by Proclamation on March 10, 1926. We have made a thorough search of our files and found no record of any distribution of assets. It is our opinion that the shares are worthless.
Century Motors, Inc. Fla. 1936.
Century Motors, Inc. Md. 1936.
Century Motors, Inc. N. J. 1934.
Century Motors of New Bedford, Inc. Mass. 1933.
Century National Chemical Company. N. J. 1937.
Century Notion Co., Inc. N. Y. 1935.
Century Oil Company. Incorporated in Maryland in 1919 and had an office at 141 Broadway, N. Y. C. A receiver was appointed for the company in October of 1924. On December 29, 1930, 197 shares of stock were sold at auction for $5. the lot. Therefore, it is my opinion that the share were worthless as of February 20, 1934.
Century Oil Heating Co., Inc. N. Y. 1934.
Century and One-Half Club, Inc., The. N. Y. 1934.
Century Paper Cutting Corp. N. Y. 1935.
Century Plains Co., Inc. N. Y. 1935.
Century Pleating & Embroidery Co., Inc. N. Y. 1935.
Century Portland Cement Co., Inc. N. Y. 1935.
Century Press. Mass. 1937.
Century Properties, Inc. Fla. 1936.
Century Pump & Engineering Corp. N. J. 1936.
Century Radio Panel Corp. N. Y. 1934.
Century Realty Co. Fla. 1936.
Century Realty Corporation. Fla. 1936.
Century Ridge Realty Corp. N. Y. 1935.
Century Road Syndicate, Inc. N. J. 1937.
Century Roofing Products Corp. Del. 1936.
Century Security Corp. N. Y. 1933.
Century Shoe Co. Mass. 1935.
Century Shoe Corp. Mass. 1937.
Century Steel Company of America, Inc. Value of capital stock par value $10. Incorporated in New York, June 5, 1914. Capital stock authorized and outstanding $1,000,000. par $10. Transfer agent: New England Trust Co., Boston, Mass. Registrar: Commonwealth Trust Co., Boston, Mass. Dividends:

Name State Date Charter Forfeited

Initial dividend of 25 cents per share was paid June 1, 1918; Sept. 1 and Dec. 1, 1918 and Mar. 1 and June 1, 1919, 35 cents each, none since. General office in 1921, Poughkeepsie, N. Y. In 1922 this company went into the hands of a receiver and we find no traces of it after that time. On Feb. 29, 1928, 200 shares of this stock sold for $1. the lot. The company was liquidated by the Industrial Plants Corp. of New York City. The company lost its charter on Dec. 16, 1929. We found no value to the stock and therefore believe the shares are worthless since 1922.

Century Stores, Incorporated. N. Y. 1934.
Century Surgical Supply Corp. N. Y. 1935.
Century Talking Machine Co., Inc. N. Y. 1935.
Century Telephone Construction Co., Inc. N. Y. 1935.
Century Toweling Co., Inc. N. Y. 1935.
Century Trading Corp. Del. 1936.
Century Trimming Co., Inc. N. Y. 1935.
Century Trust Company, N. Y. C., 1899. Merged with North American Trust Co.
Century Trust & Savings Bank, Chicago. We refer you to the Chicago Trust Co., Chicago, Ill., for further information regarding the value of the stock.
Century Warehouse Co., Inc. Fla. 1936.
Cerasus Realty Corp. N. Y. 1935.
Cercle Canadien of New Bedford, Inc. Mass. 1935.
Cereal Meal Corp. of Massachusetts, The. Mass. 1936.
Cereal Millers Sales Corp. Located Man., N. Y. Corp. Dissolved 7/28/31.
Ceres Kokosfat Importing Co., Inc. N. Y. 1933.
Ceres Land Co. Fla. 1936.
Ceres Realty Corp. N. Y. 1935.
Cerniglia, Joseph, Inc. N. Y. 1935.
Cerny Holding Corp. N. J. 1937.
Cerpiet Bldg., Corp. N. Y. 1935.
Cerro Gordo Co. Fla. 1936.
Cerro Gordon Mines Company. This company is in the hands of Mr. M. B. Eddy, Receiver, 711 Pacific-Southwest Bldg., Los Angeles, Calif. (10/20/32.)
Certaineed Securities Co. N. J. 1935.
Certain-Teed Investors Corp. N. Y. 1935.
Certibilt Mortgaging Co., Inc. Del. 1936.
Certificate Sales Corp. N. Y. 1935.
Certified Abstract and Searching Corp. N. Y. 1935.
Certified Abstract & Title Co., The. Fla. 1936.
Certified Automatic Devices, Inc. N. Y. 1934.
Certified Bedding, Inc. Mass. 1934.
Certified Beef Co., Inc. N. Y. 1935.
Certified Blends, Inc. Va. 1936.
Certified Boston Ferneries, Inc. Fla. 1936.
Certified Brake Service Corp. N. Y. 1935.
Certified Brands of N. J., Inc. N. J. 1937.
Certified Butter & Egg Co., Inc. N. Y. 1934.
Certified Cafeteria, Inc. N. Y. 1935.
Certified Cleaners Management Co., Inc. N. J. 1936.
Certified Cleaners' Service Corp. N. Y. 1935.
Certified Concrete Products Co. Del. 1935.
Certified Construction Company. N. J. 1937.
Certified Dairy & Appetizing Co., Inc. N. Y. 1933.
Certified Edibles Corp. N. Y. 1935.
Certified Flooring Co., Inc. N. J. 1936.
Certified Garage, Inc. N. Y. 1935.
Certified Hosiery Company. N. J. 1936.
Certified Hosiery, Inc. N. J. 1936.
Certified Independent Auto Repairmen's Assn., Inc. Va. 1936.
Certified Industries, Inc. Mass. 1935.
Certified Laboratories, Inc. N. Y. Located Manhattan Dissolved July 22, 1931.
Certified Laboratories, Inc. Del. 1935.
Certified Leasing Corporation. N. Y. 1933.
Certified Mortgage Corp. N. Y. 1935.
Certified Motor Rests, Inc. Mass. 1934.
Certified Paper Sales Corp. N. Y. 1935.
Certified Personal Needs, Inc. N. Y. 1935.
Certified Poultry Farm, Inc. N. J. 1937.
Certified Products, Inc. N. J. 1934.
Certified Products, Inc. N. Y. 1935.
Certified Realty Associates. N. J. 1934.
Certified Realty Company. N. J. 1937.
Certified Roofers, Inc. Del. 1935.
Certified Sales & Service Corp. Fla. 1936.
Certified Shares Corp. N. Y. 1935.
Certified Thrift System, Inc. N. Y. 1934.
Certified Tourists System, Inc. N. Y. 1935.
Certified Transfusion Service, Inc. N. Y. 1935.
Certifine Mfg. Co. Del. 1935.
Certigue Mining & Dredging Co. Incorporated in South Dakota and according to a report dated March 26, 1910, the company was in debt to the extent of $34,000. An additional $30,000. was required to determine the value of the company's property and carry on operations. The company asked the stockholders to contribute $16. for each 100 shares held. The outlook was so uncertain that the shareholders failed to contribute any further capital, which disrupted the company and eliminated whatever value the shares possessed. The term of existence of the company expired by limitation of its charter in 1923. We do not attach any value to the stock.
Certo Corp. Acquired by Postum Co. Each share of this stock received 0.8775 share of Postum plus $1. in cash.
Certo's Mfg. Co., Inc. N. Y. 1935.
Certone Sales Co., Inc. N. Y. 1934.
Cerussi, B. Peter, Inc. N. Y. 1934.
Cerutti, Paul, & Sons, Inc. N. Y. 1933.
Cervantes Film Corp. N. Y. 1935.
Cervantes Optical Co., Inc. N. Y. 1935.
Cervantes Theatre, Inc. N. Y. 1935.
Cervello, U. M., Inc. Va. 1937.
Cesaro Realty Corp. N. Y. 1935.
Ce-Sel Pajama & Apron Co., Inc. N. J. 1935.
Cesery, A. J., Co. Fla. 1936.
Cesery's Fla. 1936.
Cesiano De Archangelis, Inc. Del. 1936.
Cesira Realty Co., Inc. N. Y. 1935.
Cessna Lumber Company. Md. 1937.
Cessna Transportation Co., The. Fla. 1936.
Cetlin Realty Co. Mass. 1935.
Cetlin's, Inc. Mass. 1936.
Ceylon American Trading Co., Inc. N. Y. 1935.
Cezon Laboratories, Inc. N. Y. 1935.
Chabby, H., & Co., Inc. Mass. 1934.
Chaben Manufacturing Co., Inc. N. Y. 1933.
Chabon, R. & Co., Inc. N. Y. 1935.
Chabot, Chester A., Inc. Mass. 1937.
Chabro Realty Corp. N. Y. 1935.
Chacaro Corp., New York City. Dissolved Oct. 21, 1927
Chachala Agriculture Credit Corp. Fla. 1936.
Chacker, Herbert N., Inc. N. Y. 1935.
Chaconas (J. K.) & Co., Inc. Del. 1935.
Chadakoin Amusement Corp. N. Y. 1935.
Chadbrien Corporation, The. Fla. 1936.
Chadburns Shops, Inc. N. Y. 1935.
Chadell Products, Inc. N. Y. 1935.
Chadkin Realty Corporation. N. Y. 1934.
Chadon Mfg., Co., Inc. N. Y. 1935.
Chadwick Building Company. N. J. 1937.
Chadwick Clothes Corp. N. Y. 1935.
Chadwick Furniture Co. Fla. 1936.
Chadwick, Ida May, Inc. N. Y. 1935.
Chadwick, J. H., Co. N. J. 1934.
Chadwick, J. Harker, & Co. Fla. 1936.
Chadwick & Lagen Co. Fla. 1936.
Chadwick Motor Co., Inc. Fla. 1936.
Chadwick Pictures Corporation. N. Y. 1933.
Chadwick Realty Co. N. J. 1935.
Chadwick-Teat Realty Co. Fla. 1936.
Chafetz and Frank Coat Co., Inc. N. Y. 1935.
Chaffee, Fred K., Inc. Mass. 1935.
Chaffin, James A., & Co. Fla. 1936.
Chaflo Realty Corp. N. Y. 1935.
Chagnkart International Aviation Corporation. N. Y. 1934.
Chaidt Taxi Corp. N. Y. 1935.
Chaifetz & Company, Inc. N. Y. 1934.
Chaiken Dental Center, Inc. Del. 1936.
Chaiken Garage Corporation. N. Y. 1934.
Chaiken (W. F.), Inc. Del. 1935.
Chain Auction Syndicate, Inc. N. Y. 1935.
Chain Bargain Stores, Inc. N. Y. 1934.
Chain Battery System North Florida. Fla. 1936.
Chain Battery System of Tampa. Fla. 1936.
Chain Booking Corp. N. Y. 1935.
Chain Carpet Departments, Inc. N. Y. 1934.
Chain Dairy & Appetizer, Inc. N. J. 1934.
Chain Diners, Inc. N. Y. 1935.
Chain Farms of Florida, Inc. Fla. 1936.
Chain Garage & Service Company, Inc. N. Y. 1934.
Chain Grate Incinerator Co., Inc. Del. 1935.
Chain Grate Stoker, Inc. N. Y. 1933.
Chain Grocery Co. Fla. 1936.
Chain Hand Laundries, Inc. N. Y. 1934.
Chain Hosiery Shops, Inc. N. J. 1935.
Chain Incorporated. Md. 1935.
Chain Key Shops, Inc. N. Y. 1933.
Chain Laundry System. N. J. 1937.
Chain Leather Company. Mass. 1937.
Chain Millinery Stores, Inc. N. Y. 1935.
Chain of Rocks Kingshighway Bridge Co. Del. 1935.
Chain O'Mines, Inc. Allie Lode in Gregory District of Gilpin County, Colo., was sold at tax sale in early 1937, and tax deed will be issued on May 26, 1937.
Chain Oil Co., Inc. N. Y. 1934.
Chain Pattern Corp. N. Y. 1935.
Chain Radio Corp. N. Y. 1935.
Chain Shoe Repair Shops of Main St., Inc. N. J. 1935.

Name State Date Charter Forfeited

Chain Shoe Repair Shops of Paterson, N. J., Inc. N. J. 1935.
Chain Slip Covers Shops, Inc. N. J. 1936.
Chain Stationers, Inc. N. Y. 1935.
Chain Store Associates, Inc. N. Y. Located Manhattan. Dissolved 7/24/31.
Chain Store Builders, Inc. N. Y. 1935.
Chain Store Fixture & Furniture Co., Inc. N. Y. 1935.
Chain Store Fund, Inc. Stock received $11. per share in liquidation.
Chain Store Leasing Corporation. N. J. 1937.
Chain Store Realty Corp. Del. 1937.
Chain Store Promoters, Inc. of America. N. Y. 1934.
Chain Store Realty Co., (Penna.). Del. 1935.
Chain Store Vending Corporation. N. J. 1937.
Chain Stores Buying Service Corporation. N. Y. 1934.
Chain Stores Development Corporation. Incorporated under the laws of the State of Delaware and is no longer in existence having become inoperative and void on April 1, 1933. The address as shown by the last annual report filed for the year 1931 was 115 Broadway, New York City, and the following were the last known officers: D. W. Webb, Pres., Miami, Florida; A. V. Sheehan, Secy.; M. W. Miller, Treas. We understand that Townsend & Meloy, located at 155 E. 44th Street, New York City, promoted the company. Mr. D. W. Webb, located at 212 Shoreland Building, Miami, Florida, informed us on May 5, 1936, that the corporation has been inactive since 1932. Its principal subsidiary corporation was liquidated in November, 1932, and according to Mr. Webb, the company has been without assets and liabilities, and its shares have had no value since 1932. In view of the above the shares first became worthless in 1932.
Chain Stores Merchandising Co., Inc. N. Y. 1935.
Chain Stores and Property Investments, Inc. N. J. 1936.
Chain Stores Stock, Inc. The Common stock has a liquidating value of $11.32 per share, representing a first payment of $11.20 per share, and a second and final of $1.12 per share, payable at the Maryland Trust Company, Baltimore, Md.
Chain Stores Realty & Investment Corp. Del. 1935.
Chain Theatrical Enterprises, Inc. Del. 1936.
Chain Trucking Co., Inc. N. Y. 1933.
Chain Variety Shops, Inc. N. Y. 1933.
Chain Vaudeville Agency, Inc. N. Y. 1934.
Chainlakes, Inc. Fla. 1936.
Chaires Plumbing Co. Fla. 1936.
Chait, Eli, & Co., Inc. N. Y. 1935.
Chakalis Bros., Inc. Mass. 1935.
Chakon Garage Co., Inc. N. Y. 1935.
Chalbon Realty Corporation. N. J. 1937.
Chalburn Investment Co. Fla. 1936.
Chaldea Realty, Inc. N. Y. 1935.
Chalek, Sol, Inc. N. Y. 1935.
Chalemayse, Inc. N. Y. 1934.
Chalena Realty Corp. N. Y. 1935.
Chalence Cafeteria Corp. N. Y. 1935.
Chalet Beaux Arts, Inc. N. Y. 1935.
Chalet Corporation, The. Fla. 1936.
Chalet, Inc. Mass. 1934.
Chalet-Joppa, Inc. Md. 1935.
Chalet Operating Co., Inc. N. Y. 1935.
Chalet Restaurant Company, Inc., The. N. Y. 1934.
Chalfant Radio Sales Corp. N. Y. 1933.
Chalfant Realty Corp. N. Y. 1933.
Chalfin, Joseph, Inc. N. Y. 1935.
Chalfonte Hat, Inc. N. Y. 1935.
Chalford Building Corp. N. Y. 1935.
Chalikian, A., Inc. Del. 1937.
Chalken Sales Co., Inc. Mass. 1934.
Chalker-Fisher Drug Co. Fla. 1936.
Chalker, George A., Co. Fla. 1936.
Chalker, Lund & Crittenden, Inc. Fla. 1936.
Chalker & Lund, Inc. Fla. 1936.
Chalker & Wade. Fla. 1936.
Chalker's Store. Fla. 1936.
Challe Modes, Inc. N. Y. 1935.
Challenge Company, Batavia, Illinois. North Dakota Charter forfeited Oct. 1, 1937.
Challenge Investment Company. N. J. 1936.
Challenge Service, Inc. N. J. 1936.
Challenger Dress, Inc. N. Y. 1935.
Challenger Flying Service, Inc. Md. 1936.
Challenger, Inc., The. N. Y. 1935.
Chalmar Business Associates, Inc. N. Y. 1935.
Chalmers Agency, Inc. N. Y. 1935.
Chalmers Airlines, Inc. Fla. 1936.
Chalmers Corporation. N. J. 1936.
Chalmers, Inc. Fla. 1936.
Chalmers, J. D., Company, Inc. N. Y. 1933.
Chalmers James Co. Fla. 1936.
Chalmers Lumber Co. (excused 1935, Me.).

Name State Date Charter Forfeited

Chalmers Motor Company. The New York Trust Company of New York City holds unclaimed funds that are payable on the Certificates of Deposit for First Mortgage 6% 5 year Gold Notes at the rate of $60. per $1000. Certificate. This payment became effective 1922.
Chalmers Motor Co., of Jacksonville. Fla. 1936.
Chalmers Music Co., Inc. Fla. 1936.
Chalmers Realty Co. (excused 1935, Me.).
Chalom, Maurice, of Paris, Inc. N. Y. 1934.
Chalook & Meri, Inc. N. Y. 1935.
Chambart Co., Inc., The. N. Y. 1935.
Chamber of Commerce, State of New York Bldg. Fund. A $500. bond of this issue sold at 20c on the dollar in 1931.
Chamber of Commerce Bldg., Corp. Fla. 1936.
Chamber of Commerce Co. Fla. 1936.
Chamber of Commerce Dining Rooms, Inc. Mass. 1933.
Chamber of Commerce Housing Corp. N. J. 1935.
Chamber of Commerce Housing Corporation. Fla. 1936.
Chamber of Commerce of Pensacola. Fla. 1936.
Chamber Realty Company. N. J. 1937.
Chamberlain and Burnham, Inc. Mass. 1935.
Chamberlain Holding Corp. N. Y. 1935.
Chamberlain Hotel Corp. Del. 1936.
Chamberlain Investors, Inc. N. Y. 1935.
Chamberlain Trading Corporation. N. Y. 1934.
Chamberlain-Webber, Inc. Ore. 1935.
Chamberlin Aircraft Corp. N. J. 1935.
Chamberlin Electric Co., Inc. N. Y. 1934.
Chamberlin Flying Service, Inc. N. J. 1935.
Chamberlin-Hoyt, Inc. (N. Y.) Dissolved Jan. 7, 1937.
Chambers, A. L., & Co., Inc. N. Y. 1935.
Chambers-Carpenter, Inc. Fla. 1936.
Chambers-Chester Co. Mass. 1934.
Chambers, D., & Sons. Oregon 1938.
Chambers-Dawson Co., Inc. N. Y. 1934.
Chambers Development Corp. N. Y. 1935.
Chambers Distributors, Inc. N. Y. 1935.
Chambers, E. H., & Co., Inc. N. Y. 1933.
Chambers Electric Co. Fla. 1936.
Chambers Food, Inc. N. Y. 1935.
Chambers, Frank E., Printing Co. N. J. 1936.
Chambers, Harry J., Inc. N. Y. 1935.
Chambers, Jarrett, Co., New York City. Dissolved July 8, 1927.
Chambers Kelvinator Co., Inc. N. Y. 1935.
Chambers Land Corporation. Fla. 1936.
Chambers Motor Car Co. N. J. 1934.
Chambers Motor Company, Inc. Ore. 1935.
Chambers Music Shop, Inc. N. Y. 1935.
Chambers, R. Lee, Co., Inc. Md. 1936.
Chambers Realty Corp. N. Y. 1934.
Chambers Restaurant, Inc. N. Y. 1934.
Chambersburg Holding Co. N. J. 1935.
Chambersburg Loan Company, Inc. N. J. 1937.
Chambersburg Realty Company. N. J. 1936.
Chambliss, Inc. Md. 1937.
Chambon Corp. All stock purchased by International Printing Ink Corp. (1937)
Chamco Manufacturing Co., Inc. N. Y. 1935.
Chamelin, J. & Co., Inc. N. Y. 1935.
Chamil Realty Corporation. N. J. 1936.
Chamlet Realty Corp. N. Y. 1935.
Chamouni Coal Co. Del. 1936.
Champagne Beverage Corp. N. Y. 1935.
Champagne-Pomerantz Corp. N. Y. 1935.
Champagne Vineyards Corporation of America. N. J. 1937.
Champagnette Corporation of New York. N. Y. 1935.
Champe, (R. M.) Inc. Fla. 1936.
Champely Corporation. N. Y. 1933.
Champion Air Compressor Co. Ore. 1935.
Champion Auto Parts Co., Inc. N. Y. 1934.
Champion Auto Service Corporation. N. Y. 1934.
Champion Baking Co., Inc. N. Y. 1935.
Champion Battery Co., Ltd. Del. 1935.
Champion Cafeteria, Inc. N. Y. 1935.
Champion Coal Co. Del. 1936.
Champion Coal Co. (Foreign). Ore. 1936.
Champion Consolidated Mines. Oregon 1938.
Champion Dish Washing Machine Company. N. J. 1937.
Champion Dress Corp. N. Y. 1935.
Champion Extension Mines, Inc. Oregon 1937.
Champion Garment Co. Mass. 1933.
Champion Gas Range Co., Inc., The. N. Y. 1935.
Champion Hook & Eye Corporation. N. Y. 1933.
Champion Hosiery Mills. The above located at Marietta, Ga. has been acquired by the Holeproof Hosiery Co. for $525,000 on a stock exchange basis. The Champion issues were divided into $175,000 of $100 par value preferred and $350,000 in $100 par value

Name State Date Charter Forfeited

common. Holeproof gave one share of its $60 par value preferred and one share of its no par value common for every two shares of Champion preferred and every ten shares of Champion common. (1937).

Champion Industries, Inc. N. Y. 1934.
Champion, Joseph G., Inc. N. J. 1934.
Champion Laboratories, Inc. Mass. 1934.
Champion Laundry, Inc. Mass. 1934.
Champion Mining & Milling Co. Del., 1937.
Champion Motor Car Co., Inc. N. Y. 1935.
Champion Oil Burner Sales Corp. Mass. 1935.
Champion Paint & Varnish Corp. N. Y. 1935.
Champion Realty Co. N. J. 1935.
Champion Refrigerator Co., Inc., The. N. Y. 1934.
Champion Roofing & Tar Kettle Mfg. Co., Inc. N. Y. 1935.
Champion Sand & Gravel Co. N. J. 1934.
Champion Textile Printing Co., Inc. N. Y. 1933.
Champion, The. Fla. 1936.
Champion Trading Corp. N. Y. 1935.
Champion Vegetarian & Dairy Restaurant, Inc. N. Y 1933.
Champion Welding Co., Inc. N. Y. 1935.
Champion Window Co., Inc. Mass. 1936.
Champion Winkler Oil Corp. Address, 1936, Tower Petroleum Bldg., Dallas, Texas. No market for stock.
Champlain Chemical Corp. N. Y. 1935.
Champlain Electric Co. A New York Corporation. Merged with Plattsburgh Gas and Electric Co., August 2, 1927.
Champlain Estates, Inc. N. Y. 1934.
Champlain Milk Products Company, Inc. Md. 1937.
Champlain Shipbuilding Company, Inc. N. Y. 1933.
Champlin (N. M.) Refining Company. Kansas 1937.
Champlin Refining Co. Me. 1933.
Champomme, Inc. Mass. 1935.
Champs Elysees Restaurant, Inc. N. Y. 1933.
Chance (G. W.) Corp. Del. 1935.
Chance (George W.) Insurance Agency. Fla. 1936.
Chance Marine Construction Co. Md. 1934.
Chancellor Auto Laundry, Inc. N. J. 1935.
Chancellor Auto Sales, Inc. N. J. 1936.
Chancellor Avenue Service Garage, Inc. N. J. 1937.
Chancellor Company. (excused 1935, Me.).
Chancellor Corp. Del. 1935.
Chancellor Drug Co., Inc. N. J. 1935.
Chancellor Holding Co. N. J. 1935.
Chancellor Holding Corp. N. Y. 1935.
Chancellor Home-Site, Inc. N. J. 1934.
Chancellor Market, Inc. N. Y. 1935.
Chandell Realty Co., Inc. N. Y. 1935.
Chandlee & McKenzie, Inc. Fla. 1936.
Chandler Cafeteria, Inc. N. Y. 1935.
Chandler-Clay Co., Inc. N. J. 1934.
Chandler-Cleveland Motors Corporation. Van Vorst Seigel & Smith, attorneys, located at 25 Broad Street, New York City, informed us on June 13, 1929, that this corporation was dissolved on May 21, 1929. The assets were probably required by the Hupp Motor Car Corporation, because on Feb. 12, 1929 Hupp offered to issue one share of their common stock for each 3¼ shares of Chandler common. This offer expired on April 15, 1929. The Preference stock was entitled to $50. per share. The attorneys stated in June 1929, that the value of the company's assets was not sufficient to pay anything to the common stock.
Chandler & Cleveland Service Co., Inc. N. J. 1935.
Chandler & Collier, Inc. Del. 1936.
Chandler-Davis Co. Fla. 1936.
Chandler Dolan Corporation. N. Y. 1934.
Chandler (E. O.) Co. (excused 1935, Me.).
Chandler Fabrics, Inc. N. J. 1936.
Chandler & Farquhar Co. Mass. 1933.
Chandler & Gottlieb, Inc. N. Y. 1935.
Chandler, H. P., Sons Co. Md. 1936.
Chandler Jennings, Inc. N. J. 1934.
Chandler (John T.) Co. Fla. 1936.
Chandler Mfg. Co. Mass. 1933.
Chandler Oil Cloth & Buckram Co. Me. 1934.
Chandler-Parker, Inc. N. Y. 1933.
Chandler Shoe Co. Mass. 1934.
Chandler Sport Shop, Inc. Fla. 1936.
Chandler Store Systems, Inc. Del. 1937.
Chandler Textile Corporation. N. Y. 1934.
Chandler Trucking Co., Inc. N. Y. 1935.
Chandlers Shoe Stores, Inc. Fla. 1936.
Chandless & Co., Inc. N. Y. 1935.
Chandless, Griswold, Inc. N. Y. 1935.
Chane, Inc. N. J. 1937.
Chaney, A., Inc. Md. 1936.
Chaney, F. V., Inc. Mass. 1933.
Chaney & Rowell, Inc. Idaho 1936.

Name State Date Charter Forfeited

Change Bridge Holding Co. N. J. 1935.
Change-Over Heel Co. Mass. 1933.
Changeable Display Letter Corporation. N. Y. 1934.
Changeable Electric Sign Co., Inc. N. Y. 1934.
Changebridge Poultry and Ice Supply Co. N. J. 1936.
Chanin Advertising Syndicate, Inc. N. Y. 1935.
Chanin & Berman, Inc. N. Y. 1934.
Chanin, Henry, Corp. Mass. 1934.
Chanin Holding Co., Inc. N. Y. 1935.
Chanin Productions, Inc. N. Y. 1935.
Chanin (S.) Co., Inc. Del. 1935.
Chanin Studios, Inc. N. Y. 1935.
Chanin & Teicher Contracting Co., Inc. N. Y. 1935.
Chanin's Luncheonettes. N. J. 1937.
Chanler, Spencer & Lowry, Inc. N. Y. 1935.
Chanlon Holding Corp. N. J. 1935.
Chanmore Realty Corp. N. Y. 1935.
Channel Bldg. Co., Inc. N. Y. 1935.
Channel Gold Corp. Idaho 1936.
Channel Operating Corporation. N. Y. 1934.
Channell Land Co. Fla. 1936.
Chanotype System, Inc. Del., 1937.
Chanoux Restaurant, Inc. N. Y. 1935.
Chanrud Hotel, Inc. N. Y. 1934.
Chanset Realty Co. N. J. 1935.
Chantala Restaurant Corp. N. Y. 1935.
Chanticleer Shore, Inc. Md. 1935.
Chantilly Candy Shops, Inc. N. Y. 1935.
Chantilly Catering Corp. N. Y. 1935.
Chantry Houses, Inc. Del. 1935.
Chanute Cement & Clay Product Co. Value of Interim 1st Mtge. 6% bond due 1925 with December 1, 1909 and subsequent coupons attached. Incorporated in Maine in 1904 and made a mortgage to the Cleveland Trust Company as trustee, to secure the $2,000,000. of 6% bonds dated 1905, which in March, 1907 there were $750,000. outstanding and $100,000. in reserve. In August 1909 the property was placed in receivers hands. It was reported that the property was sold in March, 1910 for $75,000. The following letter was received from the Cleveland Trust Company on June 14, 1935. "With reference to bonds of the Chanute Cement and Clay Products Company, the company was placed in bankruptcy and in March, 1910 its property located in the State of Kansas was sold by the Trustee in Bankruptcy, and we are informed that the proceeds were only sufficient to pay costs and mechanics' liens which were prior to the lien of the bonds. The property of the company located in the states of Ohio and Michigan was sold by the Trustee in Bankruptcy but did not bring sufficient to pay an issue of $100,000. underlying bonds. It appears that there were other bonds prior to the 1st mtge. bonds of this company, probably 1st mtge. bonds of a subsidiary that had a prior lien. The bonds in our opinion are worthless.
Chapace Realty Corp. N. Y. 1934.
Chapanes, James, Corporation. N. Y. 1934.
Chapay, Inc. N. Y. 1934.
Chapdelaine Construction Company, Inc. Mass. 1937.
Chapeau Charlotte, Inc. N. Y. 1933.
Chapeaux d'Or Corp. N. Y. 1935.
Chapel Mills Mfg. Co. Mass. 1933.
Chapelle Gardens Building Corporation. N. Y. 1934.
Chapellerie-Chapel, Inc. N. J. 1934.
Chaphill Corporation. Fla. 1936.
Chapin Corp., The. Mass. 1934.
Chapin, Inc. Mass. 1937.
Chapin Mining Co. Acquired by National Steel Co.
Chapin-Sacks, Inc. Stockholders approved dissolution in Nov. 1935.
Chapin-Skelton Corporation. N. Y. 1933.
Chapin Wholesale & Retail Grocery Co. Fla. 1936.
Chapkewitz Fur Co., Inc. N. Y. 1933.
Chaplin & Chaplin of Florida, Inc. Fla. 1936.
Chaplin, Henry M., & Co., Inc. N. Y. 1934.
Chapman (A. B.), Inc. Fla. 1936.
Chapman, Arnold H., Inc. Fla. 1936.
Chapman Body Corporation. Fla. 1936.
Chapman, Camille, Company, Incorporated. N. Y. 1934.
Chapman Coal Mining Co. Md. 1934-5-6.
Chapman-Cox, Inc. Mass. 1934.
Chapman, Cullens & Co. Del. 1935.
Chapman (D. W.) Co. Fla. 1936.
Chapman, E. L., Enterprises. See Crab Creek Two Hundred Acre Pool.
Chapman, E. R., Coal Co., Inc. N. Y. 1933.
Chapman-Evans Corporation. Fla. 1936.
Chapman & Graham, Inc. N. Y. 1933.
Chapman Holding Corp. N. Y. 1935.
Chapman, J. T., and Co., Inc. Va. 1936.
Chapman-Jordan Co. Fla. 1936.
Chapman-King Corporation. N. Y. 1933.
Chapman Lumber Co. Del. 1936.
Chapman-Marvin Co. Fla. 1936.

Name State Date Charter Forfeited

Chapman & Michaelson, Inc. N. Y. 1934.
Chapman, Millburn & Co., Inc. N. Y. 1935.
Chapman & Montgomery, Inc. N. J. 1936.
Chapman & Oliphant Co. Del. 1935.
Chapman, P. W., & Co., Inc. of the Pacific Coast. Del. 1936.
Chapman, Paul, Inc. N. Y. 1934.
Chapman, R. J., Co. N. Y. 1935.
Chapman (Ray), Inc. Fla. 1936.
Chapman Sales & Service Co., Inc. N. J. 1936.
Chapman Shirley Electric Co. Fla. 1936.
Chapman & Soden, Inc. Mass. 1934.
Chapman, T. L., & Co. Del. 1936.
Chapman (W. E.), Inc. Fla. 1936.
Chapman, Walter I., Inc. N. J., 1936.
Chapman, William O., Co., Inc. N. Y. 1935.
Chapman, Wm. A., Inc. N. Y. 1934.
Chapman & Wyman Drug Store. (excused 1935, Me.).
Chapman's, Inc. Va. 1937.
Chapmans Zoological Animal Corp. N. Y. 1935.
Chapparall Oil Corporation. Incorporated under the laws of the State of South Dakota on January 24, 1928 and had its principal place located at Dallas, Texas. The incorporators of the company were as follows: S. F. Gist, R. A. Graddy, Chas. E. Logan. We searched our petroleum directories and found no record of this company's operations.
Chapparel Gold Mining Company. Incorporated in New York County on March 2, 1881 and reported property in the Kelsey Mining District, County of El Dorado, Calif. On March 11, 1881 Thomas L. Carpenter granted by deed to said company the "Chapparel Mine". The mine, according to reports was sold in 1883 for taxes of 1882. As no value was found for the stock in 1903 we submit the shares as worthless.
Chappe, Inc. N. Y. 1934.
Chappel, Louis, Studios, Inc. N. Y. 1934.
Chappell Homes, Inc. Fla. 1936.
Chappell (Jay F.) & Co. Fla. 1936.
Chappell Oil Co., Denver, Colo. Acquired by Mutual Oil Co
Chappell Sanatorium, Inc. Md. 1937.
Chapple Publishing Company, Limited. The First Real Estate Mortgage 7% S. F. Gold Bonds dated April 23, 1921, due April 23, 1941, with coupon #20 and subsequent attached, received the following distributions on each $500. unstamped bond:

First $33.65
Second 3.15

Payable at the First National Bank of Boston, Mass.
Chaput, A. J., Company, Inc. Mass. 1937.
Chaput, Hughes, Mines, Ltd. Acquired by Kirkland Lake Gold Mining Company, Ltd.
Chapwood Securities Corp. Del. 1936.
Char-Gal Holding Corp. N. Y. 1934.
Character Clothes, Inc. N. Y. 1935.
Character Construction, Inc. N. Y. 1935.
Character Cravat Co., Inc. N. Y. 1934.
Character Credit Corporation. N. Y. 1934.
Character Fur Shoppe, Inc. N. Y. 1935.
Character Furniture, Inc. N. J. 1937.
Character Furniture Shops, Inc. N. Y. 1935.
Character Loans, Inc. Del. 1936.
Character Realty Co., Inc. N. Y. 1934.
Charaka, Inc. N. J. 1934.
Charamella, R. M., & Co., Inc. Mass. 1934.
Charay Beauty Salon, Inc. N. Y. 1934.
Charbonneau-Couture, Inc. Fla. 1936.
Charbul Corp. N. Y. 1935.
Charco, Inc. Del. 1935.
Charcoal Iron Co. of America. The First 8% bonds due 1931 have a decree value of $251.38 per $1000. bond. Collect on unstamped bonds from the Bankers Trust Company, New York City. C/D probably received securities of the Newberry Lumber & Chemical Co.
Chard, Inc. N. Y. 1935.
Charella Realty Co., Inc. N. Y. 1935.
Charence Corp. N. J. 1936.
Charette, Inc. Mass. 1934.
Charged Mineral Water Co., Inc. N. Y. 1933.
Charges Corp. Del. 1936.
Charhar Realty Corp. N. Y. 1935.
Charheim Holding Co. N. J. 1935.
Chariot Credit Company, Incorporated. N. Y. 1934.
Chariot Realty Corporation. N. Y. 1934.
Charity Publishing Company, Inc., The. N. Y. 1934.
Charity Sales Agency. N. J. 1934.
Chark, H., Inc. N. J. 1935.
Charlab Realty Corporation. N. Y. 1933.
Charlaine Coat Co., Inc. N. Y. 1935.
Charlam, M., Co., Inc. N. Y. 1935.
Charlan Store Corp. N. Y. 1935.
Charles Baking Co., Inc. N. Y. 1935.
Charles Beauty Salon, Inc. N. Y. 1935.

Name State Date Charter Forfeited

Charles Bros. Inc. N. Y. 1935.
Charles Building and Construction Co. N. J. 1935.
Charles & Carmine, Inc. N. J. 1934.
Charles, Charles, Inc. N. Y. 1935.
Charles Confectionery & Luncheonette, Inc. N. Y. 1935.
Charles, Dexter, & Company, Inc. N. Y. 1934.
Charles Dress Shop, Inc. Md. 1935.
Charles and Ebersten, Inc. N. J. 1936.
Charles Electric Co., Inc., The. Fla. 1936.
Charles, Frank L., Co., Ltd., The. N. Y. 1935.
Charles Gallery, Inc. Del. 1936.
Charles-Hanna Corporation. N. J. 1937.
Charles, Harry, Wholesale Florist, Inc N. Y. 1935.
Charles & Jack Busy Bee, Inc. N. Y. 1935.
Charles, Inc. Md. 1934.
Charles Land Co. N. Y. 1934.
Charles Laundry. N. J. 1936.
Charles Luncheonette, Inc., The. N. Y. 1935.
Charles Men's Shop, Inc. N. Y. 1935.
Charles Motors, Inc. N. J. 1934.
Charles Music Store Inc. N. Y. 1933.
Charles Park Chambers Hairdressing Co., Inc. N. Y. 1934.
Charles Productions, Inc. N. Y. 1935.
Charles Real Estate Co. Mass. 1936.
Charles Realty Co. Md. 1936.
Charles Realty Company, Inc. N. J. 1936.
Charles Realty Corporation. Fla. 1936.
Charles Realty Corp. N. Y. 1935.
Charles Restaurant Co. Del., 1937.
Charles Restaurant, Inc. Del. Address, 107 French St., Wilmington, Del.
Charles-Rich Co., Inc. N. Y. 1935.
Charles River Meadows, Proprietors of. Mass. 1937.
Charles Shoe Company. Mass. 1937.
Charles Shoe Corporation. N. Y. 1933.
Charles Stores, Inc. Del. 1935.
Charles Straw & Felt Works, Inc. N. Y. 1935.
Charles Street Corsetieres, Inc. Md. 1934.
Charles Street Improvement Co. Md. 1935.
Charles & Thirty Third Apts. Corp. Md. 1935.
Charles Trading Corp. N. Y. 1935.
Charles Transportation Co., Inc. N. Y. 1935.
Charles-Waulter Research Organization. N. J. 1936.
Charlesbern Bldg. Corp. N. Y. 1935.
Charlesgate Building, Inc. Mass. 1935.
Charlesgate Hospital, Inc. Mass. 1937.
Charleston, Cincinnati & Chicago RR. Supreme Court of South Carolina decided that township bonds issued by townships in aid of above road were valid.
Charleston Dry Dock and Maching Co. Del., 1937.
Charleston-Dunbar Traction Co. Reorganized as Charleston Traction Co.
Charleston Fort Sumter Corp. Del. 1935.
Charleston Gas & Electric Company. Value of First Mortgage 6% bonds due 1911. Incorporated in West Virginia on January 2, 1891 and had its principal office at Charleston, W. Va. The company apparently went out of existence soon after 1904. We searched our files and State Public Utility books of West Virginia and found no record of the company. We believe the bonds were issued and secured only a franchise which the company forfeited by default. The Chase National Bank, successors to the Fourth National Bank, informed us that they know nothing about this company. The bonds in our opinion have no value.
Charleston Harley Davidson Company. W. Va. 1937.
Charleston Import & Forwarding Co. Del. 1935.
Charleston Light & Water Co. Property sold to City of Charleston for $1,340,000.
Charleston Live Stock Company. W. Va. 1937.
Charleston Port Terminal Co. The Peoples National Bank of Charleston, S. C. reported in 1924 that this company was in liquidation and had paid the stockholders 81% and expected to pay 2% more.
Charleston Pure Food Markets, Inc. W. Va. 1937.
Charleston & Savannah RR. First mortgage 6% bonds have no decree value in U. S. District, for Eastern District of S. C.
Charleston Wholesale & Retail Trading Company. W. Va. 1937.
Charlestone Oil Company. Oregon 1937.
Charlestown Gas & Electric Company. The Boston Safe Deposit & Trust Company of Boston, Mass. is purchasing Trust Certificates at $175. per share.
Charlestown Gas and Elec. Company. Mass. 1937.
Charlesworth, W. T., Co. Del. 1936.
Charlie & Phil Shoe Shop, Inc. N. Y. 1933.
Charlgo Realty Co., Inc. N. J. 1934.
Charlie's Auto Service, Inc. Fla. 1936.
Charlie's Hardware, Inc. N. J. 1934.
Charlie's Inn, Inc. N. Y. 1934.

Name State Date Charter Forfeited

Charlie's "Lucky" Inc. N. Y. 1935.
Charlie's Tire & Battery Service, Inc. Fla. 1936.
Charlick (Samuel), Inc. Del. 1935.
Charlip Holding Corp. N. Y. 1935.
Charlington Hotel Co., Inc. N. Y. 1934.
Charlman Dev. Co. N. J. 1934.
Charlmar Homes Corp. N. Y. 1935.
Charlmar Realty Co., Inc. N. Y. 1935.
Charlmay Corporation. Fla. 1936.
Charlo Cafeterias, Inc. N. Y. 1933.
Charlon Bldg. Corp., The. N. Y. 1935.
Charlop Buyers' Service, Inc. N. Y. 1935.
Charlott Apartments, Inc. N. Y. 1935.
Charlotte Abstract Co. Fla. 1936.
Charlotte Bay Estates, Inc. Fla. 1936.
Charlotte Bay Hotel Co. Fla. 1936.
Charlotte Bay Hunting & Fishing Club, Inc Fla. 1936.
Charlotte Bay Improvement Co. Fla. 1936.
Charlotte Beach Land Co. Fla. 1936.
"Charlotte Bowling Alleys, Inc." Del. 1935.
Charlotte County Fair Association, Inc., The. Fla. 1936.
Charlotte Development Corp., The. Fla. 1936.
Charlotte Furniture Co. Fla. 1936.
Charlotte Harbor Development Co. Fla. 1936.
Charlotte Harbor Estates, Inc. Fla. 1936.
Charlotte Harbor Fish & Oyster Co. Fla. 1936.
Charlotte Harbor Pebble Phosphate Co. Fla. 1936.
Charlotte Hat Co., Inc. N. Y. 1935.
Charlotte Highlands, Inc. Fla. 1936.
Charlotte Investing Corporation. Fla. 1936.
Charlotte Investment Co. Fla. 1936.
Charlotte Investors, Inc. Fla. 1936.
Charlotte Jane Memorial Park Corp. Fla. 1936.
Charlotte Land Co. Fla. 1936.
Charlotte (Mme.) Inc. Fla. 1936.
Charlotte Naval Store Co. Fla. 1936.
Charlotte Realty & Investment Co., Inc. Fla. 1936.
Charlotte Ruth Corp. N. Y. 1935.
Charlotte Securities Co. Fla. 1936.
Charlotte Silk Corporation. N. Y. 1933.
Charlotte's. N. J. 1934.
Charl's of Boston, Inc. Mass. 1934.
Charlton Baths, Inc. N. J. 1937.
Charlton Bindery, Inc. N. Y. 1935.
Charlton Holding Corp. N. Y. 1935.
Charlton Investing Corp. N. Y. 1935.
Charlton, K. R., Inc. Mass. 1933.
Charlton Mills. In April 1938, it was reported that the stockholders voted to sell the company's assets to General Cotton Supply Corp. for $402,000. in cash. The stockholders will get $30. per share when the deal is consummated.
Charlton Printing Co. Mass. 1933.
Charlton, Theodore, Inc. N. Y. 1935.
Charlton Truck Service, Inc. Ore. 1935.
Charlton Warehouse Co. Inc. N. Y. 1933.
Charlton Waste Paper Co., Inc. N. Y. 1935.
Charlward, Incorporated. N. Y. 1934.
Charm Corsetieres, Inc. N. Y. 1933.
Charm Dress Shop, Inc. N. Y. 1935.
Charm Shop, Inc. Md. 1934.
Charm Shoppe. N. J. 1934.
Charm-Style Coat Co., Inc. N. Y. 1935.
Charmant Specialty Company, Inc. N. Y. 1934.
Charmant Products Co. Inc. N. Y. 1935.
Charmnate Dress Co., Inc. N. Y. 1934.
Charmante Fur Co., Inc. N. Y. 1934.
Charmante Glove Co., Inc., The. N. Y. 1935.
Charmart Holding Corp. N. Y. 1935.
Charmax Corp. N. Y. 1935.
Charmay Shops, Inc. N. J. 1937.
Charme Company, Inc. Mass. 1936.
Charmen Leather Goods Co., Inc. N. Y. 1933.
Charmene Corp. N. Y. 1935.
Charmette Co., Inc. N. Y. 1935.
Charming Phonograph Co., Inc. N. Y. 1935.
Charming Plays, Inc. N. Y. 1934.
Charmittle Investment Co. Fla. 1936.
Charmleigh Coats, Inc. N. Y. 1934.
Charmley Dresses, Inc. N. Y. 1934.
Charmley's, Inc. N. J. 1936.
Charmode Coat Co., Inc. N. Y. 1935.
Charmode Dress Co., Inc. N. Y. 1934.
Charmor Ladies' Apparel, Inc. N. Y. 1935.
Charnat Dress Co., Inc. N. Y. 1935.
Charney Chapeaux, Inc. N. Y. 1935.
Charner Realty Corp. N. Y. 1935.
Charney, J., Incorporated. N. Y. 1934.
Charnin-Silverstein Co., Inc. N. Y. 1935.
Charnow & Klugerman, Inc. N. Y. 1934.
Charoed Realty Corp. N. Y. 1935.
Charof Realty & Construction Corp. N. Y. 1935.
Charonne Development Corp. N. Y. 1935.
Charos Building Corp. N. Y. 1934.

Name State Date Charter Forfeited

Charpalas Foundations, Inc. Del., 1937.
Charphil Construction Co. Inc. N. Y. 1933.
Charphy Holding Corp. N. Y. 1935.
Charron Corporation, The. Fla. 1936.
Charron, Inc. N. Y. 1934.
Charron's, Inc. Md. 1937.
Charsam Dress Co., Inc. N. J. 1937.
Charstel Realty Corporation. N. Y. 1934.
Chart of Knowledge Co. of America, Inc. Mass. 1935.
Charten Realty Corp. N. Y. 1935.
Charter Construction Company, Inc. N. Y. 1933.
Charter Hall Clothes. New York City. Name changed to Neustadt Valph., October 11, 1927.
Charter Oak Dairies, Inc. N. Y. 1935.
Charter Oak Mining & Milling Company. Incorporated in Arizona on March 11, 1903, and has failed to file reports since inception. The charter expired by limitation on March 11, 1928.
Chartered Company of Lower California. The First Mortgage 6% bonds dated October 1, 1903 and due October 1, 1928, have a decree value of $109.86 per $1000. unstamped bond, payable at the First National Bank of Boston, Mass.
Chartered Financial Corporation. N. Y. 1934.
Chartered Securities Corp. N. Y. 1935.
Chartley Realty Corp. N. Y. 1935.
Chartomap Co., Inc. Mass. 1934.
Charvic Arms, Inc. N. J. 1936.
Charwall Realty Co. Fla. 1936.
Charwyn Producing Corp. N. Y. 1935.
Chary Concession Corp. N. Y. 1935.
Chasan, M. & Sons, Inc. N. Y. 1935.
Chasanoff, Brodheim Fur Corp. N. Y. 1935.
Chasanoff & Winslow, Inc. N. Y. 1935.
Chascamp Holding Corp. N. Y. 1935.
Chasco, Inc. N. Y. 1934.
Chase Athletic Association, Inc. Md. 1936.
Chase Auto Supply, Inc. Mass. 1933.
Chase & Bowen, Inc. Mass. 1933.
Chase Bldg. Co., Inc. N. Y. 1935.
Chase, C. B., Corp. Mass. 1937.
Chase (C. W.), & Co. Fla. 1936.
Chase & Chase, Inc. Fla. 1936.
Chase Commercial Corporation. N. Y. 1934.
Chase Companies of N. J. Inc. N. J. 1935.
Chase & Company. Ore., 1935.
Chase & Co., Inc. N. J. 1934.
Chase, Curtis, and Cate, Inc. Mass. 1934.
Chase Disc Camera Corp. Mass. 1933.
Chase Discograph Corp. Mass. 1936.
Chase Dress Corp. N. Y. 1935.
Chase Drug Co. Fla. 1936.
Chase-Fisher-Christgau Properties, Inc. Fla. 1936.
Chase General Contracting Corp. N. Y. 1935.
Chase, Geo. E., & Co. Fla. 1936.
Chase & Gilbert, Inc. Del., 1937.
Chase Grain Mill. Mass. 1937.
Chase, H. R., Motors Co. Fla. 1936.
Chase & Harney Co. Fla. 1936.
Chase Hosiery Co., Inc. N. Y. 1935.
Chase Inc. N. J. 1935.
Chase Investors Corp. N. Y. 1935.
Chase, Jas. M., & Co., Inc. N. Y. 1935.
Chase Laboratories. Fla. 1936.
Chase (Lee J.), Realty Co., Inc. Fla. 1936.
Chase Medicine Co. Fla. 1936.
Chase National Co. Fla. 1936.
Chase Pencil Corp. N. Y. 1935.
Chase Pictures Corporation. N. Y. 1934.
Chase Products, Inc. Fla. 1936.
Chase Reade & Co., Inc. N. Y. 1935.
Chase Realty Corporation. Fla. 1936.
Chase, Robert, Inc. N. J. 1935.
Chase Sales & Service Inc. Mass. 1933.
Chase Sign Corp. N. Y. 1935.
Chase Tractor Corp. Acquired by Gary Motor Truck Corp.
Chase Tractors Corporation, Ltd. This company was taken over by Gary Motor Truck Corporation, and the latter company was taken over by the Roamer Motor Car Company of Canada, Ltd. The Roamer Motor Car Company of Canada, Ltd. was wound up and its charter surrendered in 1927. The assets were not sufficient to pay the company's creditors.
Chase & Williams Coal Co. Mass. 1936.
Chase Williams Corp. Del., 1937.
Chase Williams Corporation. Incorporated under the laws of the State of Delaware on October 13, 1931, and was located at 315 Fifth Avenue, New York City. The company happens to be listed in the telephone directory but the phone has been disconnected. The company was engaged in distributing prepared food products. Pres., John C. Reilly; Treas., Mary McBride. We found no market for the stock and believe that the shares became worthless in 1935.

Name	State	Date Charter Forfeited
Chasen, A. Children's Outfitter, Inc.	N. Y.	1935.
Chasen, M., Company, Inc., The.	N. Y.	1934.
Chasin Opitcal Co., Inc.	N. Y.	1935.
Chasis Realty Corporation.	N. J.	1936.
Chaskin Pleating & Trucking Corp.	N. Y.	1935.
Chasley Co-Op. Elevator Co.	N. D.	1936.
Chasm Power Co. New York Corporation. Merged with Plattsburgh Gas and Electric Co., August 2, 1927.		
Chasmac Realty Corp.	N. Y.	1935.
Chasmore Construction Co., Inc.	N. Y.	1935.
Chasno Holding Co. Inc.	N. Y.	1933.
Chassanof, Harry, Inc.	N. Y.	1935.
Chastain Grocery Co., Inc.	Fla.	1936.
Chastbrowe Realty Corp.	N. Y.	1935.
Chasti Builders, Inc.	N. Y.	1934.
Chaswill Garage, Inc.	N. Y.	1935.
Chaswitt Realty Corp.	N. Y.	1935.
Chat Publishing Co.	N. J.	1934.
Chat Restaurant, Inc., The.	N. Y.	1935.
Chateau Construction Corporation.	N. Y.	1934.
Chateau Frances, Inc.	N. Y.	1934.
Chateau, Inc.	Mass.	1935.
Chateau Laurier, Inc.	N. Y.	1933.
Chateau Lido, Inc., The.	Fla.	1936.
Chateau Madrid, Inc.	N. Y.	1935.
Chateau Normandy Co.	Fla.	1936.
Chateau Paris, Inc.	Del.	1936.
Chateau Park Corporation.	Fla.	1936.
Chateau Pharmacy, Inc.	N. J.	1935.
Chateau Realty Corp.	N. J.	1934.
Chateau Sangeorge, Inc.	N. Y.	1935.
Chateau Service Stations, Inc.	N. Y.	1935.
Chateau Seville, Inc.	N. Y.	1935.
Chateau Seville Restaurant, Inc.	N. J.	1934.
Chateau Shanley, Inc.	N. Y.	1935.
Chateau Shawanga, Inc.	N. Y.	1935.
Chateau Thierry Display, Inc.	N. Y.	1934.
Chateau Thierry Holding Co., Inc.	N. Y.	1935.
Chatelaine Realty Corp., New York City. Dissolved Oct. 5, 1927.		
Chatelan, Aime, Corp.	N. Y.	1935.
Chatfield, H. S., Land Co.	N. J.,	1937.
Chatfield Mfg. Corp.	Mass.	1933.
Chatfield, Raymond R., Inc.	N. J.	1936.
Chatham Automobile & Radio Corp.	N. J.	1934.
Chatham Bond Co.	Fla.	1936.
Chatham-Brighton Novelty Corporation.	N. Y.	1934.
Chatham Burlap Bag Corporation.	N. Y.	1934.
Chatham Cafeteria, Inc.	N. Y.	1935.
Chatham Coal, Feed & Lumber Co.	N. J.	1937.
Chatham Distributors Corporation.	N. Y.	1934.
Chatham Farmers Exchange, Inc.	N. Y.	1935.
Chatham Farms, Inc.	Fla.	1936.
Chatham Foods, Inc.	N. Y.	1934.
Chatham Fruit & Produce Co.	Mass.	1934.
Chatham Garage, Inc.	N. J.	1936.
Chatham Garage, Inc.	N. Y.	1935.
Chatham Hat Corp.	N. Y.	1935.
Chatham Hosiery Company, Inc.	N. Y.	1934.
Chatham Hotel Co.	Md.	1934.
Chatham Incorporated.	Md.	1934-5.
Chatham Investment Co.	Fla.	1936.
Chatham Investment Corp.	Del	1935.
Chatham and Macedonia Co-operative Telephone Company.	N. Y.	1934.
Chatham National Bank, N. Y. C. 1851. Merged with Chatham & Phenix National Bank.		
Chattham-Newark Development Co.	N. J.	1936.
Chatham Phenix Corp. of Mass.	Mass.	1933.
Chatham Phenix National Bank & Trust Co. Stock exchanged for Manufacturers Trust Co. stock.		
Chatham Photo Engraving Co. Inc.	N. Y.	1935.
Chatham Piece Dye Works, Inc.	N. J.	1935.
Chatham Realty Co.	Fla.	1936.
Chatham Realty Corporation.	N. J.	1936.
Chatham-Salisbury Co.	Fla.	1936.
Chatham Securities Company, Inc., The.	N. Y.	1934.
Chatham Sheepline Corporation.	N. Y.	1934.
Chatham Square Billard Parlor Corp.	N. Y.	1935.
Chatham Specialty Corporation.	N. Y.	1934.
Chatham Upholstering Corporation.	N. Y.	1933.
Chatham Water Works Company, The.	N. Y.	1933.
Chatham Weir Co.	Mass.	1934.
Chatland Corporation.	Fla.	1936.
Chatman & Thompson Corporation.	Fla.	1936.
Chatrock Co.	Fla.	1936.
Chatsworth-Addison Holding Co., Inc.	N. Y.	1935.
Chatsworth Construction Corp.	N. Y.	1935.
Chattahatchee Realty Co.	Fla.	1936.
Chattahoochee Development Co..	Fla.	1936.
Chattahoochee Naval Stores Transportation Co.	Fla.	1936.
Chattahoochee Publishing Co.	Fla.	1936.
Chattanooga-Brooksville Realty Co.	Fla.	1936.
Chattanooga Coaster Co.	Del.,	1937.
Chattanooga Coke & Gas Co. Merged to form Tennessee Products Corp.		
Chattanooga Electric Railroad Company. The First Mortgage 5% Gold Bonds due July 1, 1919, are payable at their par value at the Maryland Trust Company, Baltimore, Md.		
Chattanooga-Fort Myers Realty Co.	Fla.	1936.
Chattanooga Land Coal & Iron Railway Company. The First Mortgage 6% bonds dated March 1, 1889, and due March 1, 1909, with Sept. 1, 1891 and subsequent coupons attached, have a decree value of $160.36 per $1000. unstamped bond, payable at the First National Bank of Boston, Mass.		
Chattanooga Rome & Southern Ry. Acquired by Chattanooga & Durham R. R. The Continental Trust Co. of Baltimore, Md. was trustee for the bonds.		
Chattanooga-Tampa Realty Co.	Fla.	1936.
Chattel Loan Co.	Mass.	1935.
Chattel Traders, Inc.	N. Y.	1935.
Chatterton Construction Corporation.	N. Y.	1934.
Chatterton, Walter S., Inc.	N. Y.	1935.
Chaucer Construction Co., Inc.	N. Y.	1934.
Chaucer Corp.	Del.	1935.
Chaucer Lunch, Inc.	N. Y.	1935.
Chauncey Dress Co., Inc.	N. Y.	1934.
Chauncey Neckwear Co.	Mass.	1936.
Chauncey's, Inc.	Mass.	1934.
Chauncy-Bedford Bldgs., Inc.	Mass.	1933.
Chaupi Restaurant Co., Inc.	N. Y.	1935.
Chauser, L., Inc.	N. Y.	1935.
Chautauqua Auditorium Association.	Fla.	1936.
Chautauqua Co., The.	N. Y.	1935.
Chautauqua Development Co., Inc.	N. Y.	1935.
Chautauqua Heating Company, Inc.	N. Y.	1934.
Chautauqua Investors Inc.	Del.	1935.
Chautauqua Lake Nursery Corp.	N. Y.	1935.
Chautauqua Products Co., Inc., The.	N. Y.	1935.
Chavalmar Estates Corp.	N. Y.	1935.
Chavers, Inc.	N. Y.	1935.
Chaves, Alvaro, Inc.	N. Y.	1934.
Chaves Shoe Co.	Mass.	1933.
Chavez & Chavez, Inc.	Fla.	1936.
Chavin, H., & Co., Inc.	N. Y.	1934.
Chawein Realty Corporation.	N. Y.	1933.
Chay, Eddie, Inc.	N. Y.	1935.
Chayes, Unger & Chayes, Inc.	N. Y.	1934.
Chazel, Louis R., & Sons Co.	Fla.	1936.
Cheatham, D. C., Electric Corp.	N. Y.	1933.
Cheatham-Alderman Co.	Fla.	1936.
Cheatham Co.	Fla.	1936.
Cheatham Electrical Contracting Co., Inc.	N. Y.	1934.
Cheatham, Paul, Inc.	Va.	1937.
Cheatham Realty Co., Inc.	Fla.	1936.
Cheatham (Sam), Inc.	Fla.	1936.
Cheatham Tire Co.	Fla.	1936.
Check-Checker, Inc.	Del.	1936.
Checker Albany Cab Co., Inc.	N. Y.	1935.
Checker Auto Supply Co., Inc.	N. J.	1934.
Checker Bakery, Inc.	N. Y.	1935.
Checker Cab Co.	Fla.	1936.
Checker Cab Co. of Miami, Florida.	Fla.	1936.
Checker Cab Service, Inc.	Md.	1936.
Checker Cleaners & Dyers, Inc.	N. J.	1934.
Checker Dining Car Co.	Mass.	1936.
Checker Discount Company, Inc.	N. Y.	1933.
Checker Hat Shops, Inc.	N. Y.	1935.
Checker, Inc.	Mass.	1934.
Checker Music Corp.	N. Y.	1935.
Checker Paramount Used Car Exchange, Inc.	N. Y.	1934.
Checker Pleating & Stitching Co., Inc.	N. Y.	1935.
Checker Sales & Finance Corp.	Del.	1935.
Checker Taxi Co. of Florida, Inc.	Fla.	1936.
Checker Taxicab Co.	Md.	1935.
Checker Tire Co., Inc., The.	N. Y.	1934.
Checker Transportation Co.	Md.	1936.
Checkerboard Auto Accessories, Inc.	N. Y.	1934.
Checkerboard Stores Corp.	Md.	1935.
Checowins, Inc.	N. Y.	1934.
Chee-Chee, Inc.	N. Y.	1934.
Chee Lumber Company, The.	Ore.	1935.
Cheeke Amusements, Inc.	N. Y.	1935.
Cheek's Hygeia Dairy Products, Inc.	Del.	1935.
Cheeota Spring Hotel Co.	Fla.	1936.
Cheer Up Productions, Inc.	N. Y.	1934.
Cheerful Chat, Inc.	Mass.	1933.
Cheerful Homes, Inc.	N. Y.	1935.
Cheerful Residence Realty Corporation.	N. Y.	1934.
Cheerio Amusement Company.	Oregon	1937.
Cheerio Dress Co., Inc.	N. Y.	1935.
Cheery Cafeteria, Inc.	N. Y.	1935.
Cheese Products, Inc.	N. Y.	1935.
Cheetham Holding Co., The.	Fla.	1936.
Cheevarm Building Corporation.	N. Y.	1934.

Name State Date Charter Forfeited

Cheever Construction Co. Inc. N. J. 1934.
Chef Grande, Inc. Mass. 1937.
Chef, Inc., The. N. Y. 1935.
Chefoo Silk Press So., Inc. N. Y. 1935.
Chefs' Guide Publishing Corp. N. Y. 1935.
Chehalem Farm Company. Oregon 1937.
Chehalem Securities Co. Ore. 1936.
Cheifetz & Smith Realty Corporation. N. Y. 1934.
Chekanow, Inc. N. Y. 1934.
Chekhoff Realty & Construction Corporation. N. Y. 1934.
Chelf Drug Co. Fla. 1936.
Chelivern Holding Corp. N. Y. 1934.
Chelsea Art Galleries, Inc. N. Y. 1935.
Chelsea Auto Tire Co., Inc. Mass. 1935.
Chelsea Butter & Eggs Co., Inc. N. Y. 1935.
Chelsea Bindery, Inc. N. Y. 1933.
Chelsea Bldg. Co. N. J. 1934.
Chelsea Carpet Co., Inc. N. Y. 1934.
Chelsea Casing Co., Inc. N. Y. 1935.
Chelsea Development Co. Fla. 1936.
Chelsea Distributing Corp. Mass. 1933.
Chelsea Electric Corporation. N. Y. 1934.
Chelsea Estates, Inc. N. J. 1937.
Chelsea Fuel Co., Inc. N. Y. 1935.
Chelsa Fur Co., Inc. N. Y. 1935.
Chelsea Hosiery Corp. N. Y. 1935.
Chelsea Investment Co. N. J. 1934.
Chelsea Leasing Co., Inc. N. Y. 1935.
Chelsea Manor, Inc. N. J. 1934.
Chelsea Moving and Trucking Co., Inc. Mass. 1935.
Chelsea Piano Delivery Co., Inc. N. Y. 1935.
Chelsea Realty Co., Inc. N. Y. 1935.
Chelsea Relief Clinic, Inc. Mass. 1935.
Chelsea Shoe Mfg. Co. Mass. 1934.
Chelsea Tire & Repair Co. N. J. 1934.
Chelsea Veritas, Inc. Mass. 1937.
Chelsea Wash Suit Co., Inc. N. Y. 1935.
Chelsea Watchcase Co., Inc. N. Y. 1935.
Chelsea Wood Heel, Inc. Mass. 1934.
Cheltenham Press, Inc., of Boston. Mass. 1935.
Chelva Heat, Inc. Del. 1935.
Chemex Distributors, Inc. N. Y. 1935.
Chemical Associates, Inc. Mass. 1935.
Chemical Chamois Co., Inc. N. Y. 1935.
Chemical Chimnee Sweep Co. N. J. 1934.
Chemical Coated Products Company. Mass. 1937.
Chemical Distributing Co., Inc. N. Y. 1934.
Chemical Dusting Corp. Del., 1937.
Chemical & Dye Corp. of New England. Mass. 1933.
Chemical Engineers' Laboratories, Inc. N. Y. 1933.
Chemical Equipment Mfg. Co. N. J. 1935.
Chemical Holding Company. N. J. 1937.
Chemical Holding Corp. Del. 1935.
Chemical Holding Corp. N. Y. 1935.
Chemical Import Co., Inc., The. N. Y. 1935.
Chemical Ink Co., Inc. N. Y. 1934.
Chemical Insect Service, Inc. Del. 1935.
Chemical Laboratories of Amer. N. J. 1934.
Chemical Laboratories, Inc. Mass. 1937.
Chemical Metal Solvents Corp. Del. 1936.
Chemical National Associates, Inc. Merged into Chemical Bank & Trust Co. in 1930. One share of bank stock was exchanged for each 2½ shares of this stock.
Chemical Oil & Gas Co. Del., 1937.
Chemical Paper Co. Del. 1936.
Chemical & Physical Process Corp. Incorporated in New York and were engaged in the Chemical business with their principal place of business located at 285 Madison Ave., N. Y. C. in 1927. Paul Straus, Director; Wm. A. Wiegand, Director; Wm. Frick. In 1929 no further trace of the company could be found. We found no value to the stock and therefore believe the shares are without value.
Chemical Preparations, Inc. N. Y. 1933.
Chemical Process Co. Mass. 1935.
Chemical Products Corp. Md. 1934.
Chemical Products Corp., The. N. Y. 1935.
Chemical Products Manufacturing Corp. Md. 1937.
Chemical Reclamation Co., Inc. N. J. 1937.
Chemical Research Co. N. J. 1935.
Chemical Specifications, Inc. N. Y. 1935.
Chemical & Vacuum Machinery Co., Inc. N. Y. 1935.
Chemical Waterproofing Corp. N. Y. 1935.
Chemical Wood Products Company. Ore. 1935.
Chemicals Depot, Inc. N. Y. 1935.
Chemicals Inc. N. J. 1935.
Chemicals, Ltd. Del. 1937.
Chemico-Biologic Laboratories, Inc. Del. 1937.
Chemo-Therapic Institute. N. J. 1934.
Chemodyne Corporation. N. Y. 1934.
Chemonie Land Co. Fla. 1936.
Chemtex Corp. Del. 1935.
Chemung Base Ball Corp. N. Y. 1935.

Name State Date Charter Forfeited

Chemung Corporation. N. J. 1937.
Chemung Grocery Company. N. Y. 1934.
Chemung Omnibus Corp. N. Y. 1935.
Chemung Rolling Mill Company. N. Y. 1934.
Chemung Valley Real Estate Co. N. Y. 1935.
Chen, Charles, Inc. N. Y. 1934.
Chenango Amusement Co., Inc. N. Y. 1935.
Chenango Valley News, Inc., The. N. Y. 1935.
Chenango Valley Water Works Company. N. Y. 1933.
Chenco Realty Corporation. N. Y. 1934.
Cheney, A. C., Heating Sales Corp. N. Y. 1935.
Cheney Art Tile Co., Inc. Fla. 1936.
Cheney Brothers, Manchester, Conn. The Plan of Reorganization dated Oct. 1, 1936, as modified by amendments dated Jan. 20, 1937, was confirmed by order dated March 11, 1937. The bond holders and preferred stockholders had the right to accept cash or new securities by April 12, 1937.
Cheney & Brown, Inc. N. Y. 1935.
Cheney Development Corporation. Fla. 1936.
Cheney, F. S., Lumber Company, Inc. Mass. 1937.
Cheney Investment Co. Fla. 1936.
Cheney Sporting Goods Co. Fla. 1936.
Cheney & Wood, Inc. N. Y. 1935.
Chenier Perfumes, Inc. N. Y. 1935.
Chenkin, E. Inc. N. Y. 1935.
Cheno Oil Company. Incorporated in Wyoming and is located at Rivarton, Wyoming, in care of G. H. Paul, March 10, 1933.
Cherbino Jerome Enterprises, Inc. Fla. 1936.
Cherbino, Jerome, Inc. Fla. 1936.
Cherbonneaux Construction Co., Inc. Fla. 1936.
Chere Laboratories Corp. N. Y. 1935.
Cher-Hof Publishing Corp. N. Y. 1935.
Cherie Form, Inc., The. N. Y. 1935.
Cherie Frocks, Inc. N. Y. 1933.
Cherin Music Supply Co., Inc. N. Y. 1935.
Cherkass Enterprise Co., Inc. N. Y. 1935.
Cherkass Realty Corp. N. Y. 1935.
Cherlax Corp. N. J. 1934.
Cherner Motor Company. Del. 1936.
Chernuchin Realty Co., Inc. N. Y. 1935.
Chero-Cola Bottling Co. of Orlando. Fla. 1936.
Chero-Cola Bottling Co. of Tampa. Fla. 1936.
Cherny Fur Co., Inc. N. Y. 1934.
Cherokee Bond & Mortgage Co. Fla. 1936.
Cherokee Club, The. Fla. 1936.
Cherokee Co. Fla. 1936.
Cherokee Corp. Del. 1937.
Cherokee Corporation. Fla. 1936.
Cherokee Farms Co. Fla. 1936.
Cherokee Finance Co. Fla. 1936.
Cherokee Investment Co. Fla. 1936.
Cherokee Land Co. Fla. 1936.
Cherokee Land, Irrigation and Investment Co., The. Del. 1936.
Cherokee Lodge Co. Fla. 1936.
Cherokee Oil Co. Trustee in Bankruptcy, informed us that the company passed out of existence about 1932 or 1933. Their assets were sold at court sale for $3,500., which was distributed to creditors who had filed claims in excess of $60,000. Reorganized as Mustang Oil Co.
Cherokee Securities Co. Fla. 1936.
Cherokee Silk Corporation. N. J. 1936.
Cherry, Alfred, & Co., Inc. N. Y. 1934.
Cherry Apartments, Inc. Fla. 1936.
Cherry Blossom Bottling Works, Inc. of Lockport, N. Y. N. Y. 1935.
Cherry Bros., Inc. N. Y. 1935.
Cherry Croft Corp. N. J. 1934.
Cherry, Eli, Inc. N. Y. 1935.
Cherry Grocery Company, Inc. Va. 1937.
Cherry Hill Farm Corp. Va. 1937.
Cherry Investment Co., Inc. Fla. 1936.
Cherry, L. Co., Inc. N. Y. 1935.
Cherry Lane Realties, Inc. N. Y. 1935.
Cherry Marine Agency, Inc. N. J. 1934.
Cherry Thread Works, Inc. N. Y. 1935.
Cherry Tree Realty Corp. N. Y. 1935.
Cherry Valley Gold & Silver Mines, Inc. N. J. 1934.
Cherry, Van Leer & Co. Del. 1935.
Cherry Welding Corp. Va. 1936.
Cherry, William J. Inc. N. Y. 1935.
Cherryfield Company. Maine 1936.
Cherry's Beauty Shoppe, Inc. Mass. 1934.
Cherry's, Inc. Oregon 1938.
Cherrystone Realty Corporation. Fla. 1936.
Cherrytree Realty Co. Fla. 1936.
Chertcoff, Louis and Palazzo, John D., Inc. N. J., 1936.
Chertow, David, Inc. N. Y. 1935.
Chesapeake & Albermarle Canal Co. The Trust Certificates have a liquidating value of $85. per share.

Name State Date Charter Forfeited

Secretary of company, William Byrd, 59 Wall Street, New York City.

Chesapeake Beach Realty Co. Md. 1935.
Chesapeake Beach Transit Co. Md. 1935.
Chesapeake Boat Co. Md. 1936.
Chesapeake Crane Corp. Md. 1934.
Chesapeake Creameries, Inc. Md. 1934.
Chesapeake & Delaware Canal Co. Chartered in 1799. The U. S. Government loaned the company about $3,014,290. to build the canal, etc. for which the Government received stock. In 1873, 1875 and 1876 the company declared dividends on the stock, but apparently failed to pay the dividends to the Government. In 1915 the U. S. Government brought suit to recover the amount owed to them and according to reports the U. S. Government acquired the properties in 1919 in consideration of its debt.
Chesapeake & Delaware Canal Co. The War Department (U. S. A.) informed us on January 13, 1937 as follows: "The United States acquired the property of this company under a condemnation suit instituted in the United States District Court fo Delaware. The award was made by the said court o August 1, 1919, and the Government took possession of the property on August 13, 1919.

"The value of the porperty was fixed at	$2,514,289.70
To the Fidelity Trust Co, Trustee, under a mortgage to secure the bondholders	2,436,451.60
To the United States on account of a judgement rendered January 21, 1916, with interest and costs	77,838.04
To the Chesapeake and Delaware Canal Co.	.06
	$2,514,289.70

The shares are therefore worthless.

Chesapeake & Delaware Steamboat Co. Del. 1936.
Chesapeake Engineering Co. Md. 1935.
Chesapeake Fair Association, Inc. Va. 1937.
Chesapeake Fire Insurance Company (1888). It was reported in 1904 that this company had operated in Washington, D. C. and that the stock was without value. We searched our insurance records back to 1888 and found no record of this company. The Insurance Department at Washington, D. C. has no record of this company.
Chesapeake Flying Club, Inc. Md. 1934.
Chesapeake Investment Co. of Baltimore, Md. Md. 1934.
Chesapeake Marine Corp. Va. 1936.
Chesapeake Mutual Burial Association, Inc. Va. 1937.
Chesapeake & Ohio Canal Co. The Baltimore & Ohio R. R. informed us in 1933 that these bonds are commonly known as bonds of 1844, secured by mortgage of 1848. The bonds are a lien only on the tolls and revenue of the Canal as decided in the Canal Case in 83 Md. Report and the Canal has not been in operation for 7 or 8 years and is now in the hands of the trustees for the bondholders of 1844, who have never been able to earn sufficient revenue to pay interest on these bonds. It is very unlikely that these bonds will have any value; there is no market for them at all and while there is a possibility that some day there may be some small payment made if the Canal is liquidated it is so remote that we cannot say that the bonds have any value but are worth retaining for the possibility that there may be some day a payment made upon them.
Chesapeake Oil Co., Inc. Md. 1934-6.
Chesapeake Paperboard Co. Md. 1934.
Chesapeake & Potomac Co., Inc. Del. 1935.
Chesapeake Public Service Co. Del. 1936.
Chesapeake Realty Corp. Va. 1936.
Chesapeake Realty & Investment Co., Inc. Md. 1935.
Chesapeake Shore Reconstruction Association. Va. 1936.
Chesapeake Taxi Service, Inc. Md. 1936.
Chesapeake and Virginian Coal Corp. Va. 1936.
Chesbro Service Corp. N. Y. 1935.
Chesbrough Glover & Co., Inc. Fla. 1936.
Chesebro-Whitman Co., Inc. N. J. 1936.
Chesell Corp. Del. 1935.
Chesham Realty Corporation. N. J. 1937.
Cheshire Cider & Vinegar Co. Mass. 1933.
Cheshire, F. W., Inc. N. Y. 1935.
Cheshire Garage & Gas Co., Inc. N. Y. 1935.
Cheshire Kitchens, Inc. Del. 1936.
Cheshire Lime Mfg. Co. Mass. 1934.
Ches-Ke Realty Co., Inc. N. Y. 1935.
Cheslan Homes, Inc. N. Y. 1934.
Cheslea Mfg. Co., Inc. N. Y. 1935.
Chesler & Co. N. J. 1935.
Chesley, Charles E., Inc. N. Y. 1935.
Chesley Holding Co., Inc. N. Y. 1935.

Name State Date Charter Forfeited

Chesner & Rathner, Inc. N. Y. 1935.
Chesney, Alan J. Realty Co. N. J. 1935.
Chessar's Charlie Enterprises, Inc. N. Y. 1935.
Chestatee Mining Co. Del. 1936.
Chester Bargain House, Inc. N. Y. 1934.
Chester Cab Sales & Service, Inc. Del. 1936.
Chester Cafeteria, Inc. N. Y. 1934.
Chester Cloak & Suit Co., Inc. N. Y. 1935.
Chester Coat Co., Inc. N. Y. 1934.
Chester Development Company, Inc. N. Y. 1934.
Chester Drug Co. Inc. N. J. 1935.
Chester Economy Refrigeration Co., Inc. Del. 1936.
Chester Fisher Logging Co. Ore. 1936.
Chester Florida Land Co., Inc. N. Y. 1935.
Chester Garment Company, Inc. N. Y. 1934.
Chester Granite and Polishing Works. Mass. 1936.
Chester Granite Quarries, Inc. N. Y. 1935.
Chester Hill Apartments, Inc. N. Y. 1935.
Chester Hill Fashion Shop, Inc. N. Y. 1935.
Chester Investment Co. N. J. 1935.
Chester Jay Hunt, Inc. N. J. 1936.
Chester Knitting Mills, St. Louis. Property foreclosed. The St. Louis Union Trust Company, St. Louis, Mo. was trustee for the First 6% bonds due 1926.
Chester Laboratories, Inc. N. Y. 1935.
Chester Land Enterprises, Inc. Fla. 1936.
Chester Machine Co., Inc. N. Y. 1935.
Chester Mica & Porcelain Co. The securities of this company have been sold at auction for a nominal figure, being lumped with other securities. This was sometime before December 22nd, 1916. There are no quotations at the present time. We, therefore, submit no value per share for this stock as of September 26th, 1928.
Chester Properties, Inc. Fla. 1936.
Chester Silk Co., Inc. N. Y. 1935.
Chester Square Store & Office Fixture Mfg. Corp. N. Y. 1935.
Chester Stevedoring Co. Md. 1934.
Chester Stores, Inc. N. Y. 1935.
Chester Valley Lime and Products Co., The. Del. 1936.
Chester Weaving Company, Inc. N. Y. 1934.
Chester White Plains Corp. N. Y. 1935.
Chester Window Frame Co., Inc. N. Y. 1935.
Chesterdale Mfg. Co., Inc. N. Y. 1935.
Chesterdale Realty Corporation. N. Y. 1934.
Chesterfield, A. A., Inc. N. Y. 1933.
Chesterfield Building Co., Inc. N. Y. 1935.
Chesterfield Catering Co., Inc. N. Y. 1934.
Chesterfield Co. N. J. 1934.
Chesterfield Construction Corp. N. Y. 1935.
Chesterfield Distilling Company, Inc. Va. 1937.
Chesterfield Holding Corporation. N. Y. 1934.
Chesterfield Hosiery Co., Inc. N. Y. 1935.
Chesterfield, Inc. Mass. 1937.
Chesterfield Mines, Inc. Del., 1937.
Chesterfield Sportswear Corp. N. Y. 1935.
Chestermount Realty, Inc. N. Y. 1935.
Chestershire Furniture Co., Inc. Mass. 1934.
Chestershire Holding Corp. N. Y. 1935.
Chesterton Furniture Co., Inc. N. Y. 1935.
Chestnut Arms Corp. N. Y. 1935.
Chestnut Construction Company. N. J. 1936.
Chestnut Hill Associates, Inc. Mass. 1934.
Chestnut Hill Ave. Apts. Inc. Mass. 1933.
Chestnut Hill Co-operative Assoc., Inc. Md. 1935.
Chestnut Hill Manor. N. J. 1936.
Chestnut Hill Sales Corp. Mass. 1934.
Chestnut Mills, Inc. N. J. 1936.
Chestnut Realty Holding Co. N. J. 1934.
Chestnut Ridge Nurseries, Inc. N .Y. 1935.
Chestnut and Smith Corp. Incorporated in Delaware in 1919 and liquidated in 1931, at which time the preferred stockholders received $119.25 per share. The remaining assets were sold and the preferred stockholders received a final dividend of 35 cents per share in 1935. There were no assets available for the common stockholders.
Chestnut-Winkler Marble Co. Inc. N. J. 1935.
Chestraat Building Corp. N. Y. 1935.
Cheswitt Realty Co., Inc. N. Y. 1935.
Cheswold Canning Co. Md. 1934.
Chet Mfg. Co. New York City. Name changed July 2, 1927 to Interwoven Hook and Eye Co.
Chetwode, Inc. N. Y. 1935.
Chetwynd Improvement Co. Fla. 1936.
Chetwynd Land Co. Fla. 1936.
Chev Sales Corp. N. Y. 1935.
Chevalier Properties, Inc. N. Y. 1935.
Cheve-E-Ford Auto Renters Inc. Fla. 1936.
Chevelier Corporation. Fla. 1936.
Chevrolet, Francis, Inc. N. J., 1937.
Chevron Lubricants, Inc. Del. 1936.
Chevy Chase Corporation. Fla. 1936.

Name State Date Charter Forfeited

Chevy Chase Dairy, Wash., D. C. Acquired by National Dairy Products Corp.
Chevy Chase Motor Sales, Inc. Md. 1934.
Chevy Manor Realty Co. Joseph O. Eppstein, Board of Trade Bldg., Toledo, Ohio, informed us in 1935 that the shares have no value.
Chew (Bodine) & Company. N. J. 1937.
Chew Medical Assoc. Inc. N. J. 1935.
Chewning (C. W.) Realty Co. Fla. 1936.
Chex Annette Club, Inc. N. Y. 1935.
Chex-It Laboratories, Inc. N. Y. 1935.
Chex-O Sanitary Products Corp. Fla. 1936.
Cheyenne Creek Oil & Gas Co. Del. 1936.
Chez, Corrine, Inc. N. Y. 1935.
Chez, Dupre, Inc. Fla. 1936.
Chez-Francine Et Cie, Inc. Mass. 1934.
Chez, Francois, Inc. Fla. 1936.
Chez Nous, Inc. Mass. 1934.
Chez Quick Corp. N. Y. 1935.
Chi Psi Association of Alpha Eta Delta. Oregon 1938.
Chiandell Co., Inc., The. N. Y. 1935.
Chiarello Brothers Co., Inc. N. Y. 1935.
Chiarello, Joseph, Inc. N. Y. 1935.
Chiarello Lighterage Corp. N. Y. 1935.
Chiarello, Steve & Brothers, Inc N. Y. 1935.
Chiarolanzio & Gang. N. J. 1934.
Chibougamau Prospectors, Ltd. In March 1936 stockholders approved surrender of charter and distribution of assets. Each five shares received one share of Consolidated Chibougamau Goldfields, Ltd.
Chic-American Distributing Co., Inc. Del. 1936.
Chic Button, Inc. N. Y. 1935.
Chic-Case Leather Goods Mfg. Co., Inc. N. Y. 1935.
Chic Cloak & Suit Co., Inc. N. Y. 1935.
Chic Corset Shop Inc. N. Y. 1934.
Chic Dress Co. Del. 1936.
Chic Dress Co., Inc. N. Y. 1935.
Chic Parisien, Inc. N. Y. 1934.
Chic Products, Inc. Del. 1935.
Chic Romper Co., Inc. N. Y. 1935.
Chic Shoppe, Inc., The. Fla. 1936.
Chic Shops, Inc. N. J. 1935.
Chic Sportwear Co., Inc. N. Y. 1935.
Chic Woman's Shop, Inc., The. N. Y. 1935.
Chicago & Alton R. R. Sold to Baltimore & Ohio R. R. for $23,000,000.
Chicago & Alton Railroad Co. The New York Trust Company of New York City, holds unclaimed funds that are payable on the Certificates of Deposit for 3% Refunding 50 Year Gold Bonds-fully registered, representing various interest payments on various dates as follows:

$15.43	per	$1000.	on	19/1/1922
15.43	"	"	"	4/1/1923
15.42	"	"	"	10/1/1923
15.40	"	"	"	4/1/1924
15.33	"	"	"	10/1/1924
15.41	"	"	"	4/1/1925
15.07	"	"	"	10/1/1925
15.00	"	"	"	4/1/1926

and subsequent annual interest.
.35 per $1000. interest adjustment.

Chicago Artificial Ice Corp. Del. 1936.
Chicago Auto Club Auxiliary Assn. Our correspondents, the Investors Protective Bureau, Inc. informed us that the subject company is out of existence and as far as they are concerned it never completed its organization. We found no value to the stock and therefore believe the shares are without value.
Chicago Baking Co., Inc. Fla. 1936.
Chicago Bank of Commere. Chicago, Ill. Organized under Illinois laws in January 1930. The bank was closed on June 24, 1932 and Wm. L. O'Connell was appointed receiver. To January 1, 1935 depositors had received dividends of 10%. A report covering the period from date of closing (June 24, 1932) to Sept. 30, 1935 showed total receipts of $2,895,644; claims paid $758,645.; paid depositors 10% (431,-909.): due unsecured creditors $4,082,458.; remaining resources $6,061,963. Up to Sept. 30, 1935 the assets at their book figures were in excess of liabilities. It would be impossible at this time to determine whether the liabilities will be paid in full or any equity will remain for the stockholders, 12/17/1935.
Chicago Bank of Commerce (Chicago, Ill.). Charles H. Albers, Receiver of the above bank, located at 7 South Dearborn Street, Chicago, Ill. informed us as follows, on Dec. 16, 1936. "... relative to the value of the stock of the closed Chicago Bank of Commerce, I wish to advise that to date the Chicago Bank of Commerce has paid the following general dividends: 10% paid as of Dec. 12, 1934; 5% paid as of Dec. 17, 1935. Another general dividend of 10% will be paid before the end of this year (1936), which will make a total payment in all to date, of 25%. Liquidation of the assets is steadily continuing however, among the assets are considerable real estate mortgages and, of course, it depends upon the market as to how rapidly the liquidation of these mortgages will take place. To the best of my knowledge and belief, the assets of the closed bank will never be liquidated in sufficient amount to pay the liabilities in full, and consequently, I am of the opinion that the stock is worthless. Stockholders' liability suit is pending in the Chicago Bank of Commerce and for any information relative to this suit, I would suggest that you communicate with the receiver therein, Mr. John A. Whalen, 616 S. Michigan Ave., Chicago, Ill."
Chicago Bank of Commerce, Chicago, Ill. Supplementing our previous report of Dec. 21, 1936, Mr. Lawrence Nelson, Jr. of Schuyler, Weinfeld & Hennessy located in Chicago, Ill. in the Continental Illinois Bank Building informed us as follows on December 30th, 1936 "Mr. John A. Whalen has forwarded to us for reply your letter addressed to him under date December 21st, 1936, in regard to the stock of the Chicago Bank of Commerce. The Chicago Bank of Commerce was closed by order of the Auditor of Public Accounts of the State of Illinois on June 25th, 1932. A Receiver for the bank was appointed by the Auditor on June 28th, 1932. Several creditors of the Chicago Bank of Commerce filed suits for the enforcement of stockholders' liability on June 25th, 1932. The suits were consolidated and Mr. Whalen subsequently was appointed Receiver in the consolidated suit for the purpose of collecting the amounts found to be due from the various stockholders. Charles H. Albers is now the duly authorized and acting Receiver of the bank corporation which is in liquidation. The stockholders' liability suit is now pending before Master in Chancery as to those stockholders who appeared and defended the action. A default decree was taken against the other stockholders."
Chicago Block Coal Co. Purchased by Chicago & Eastern Illinois Ry.
Chicago-Boston Mining Co. Name changed to Galena Mining Co.
Chicago Brass Co. Consolidated into American Brass Co.
Chicago Breweries, Ltd. Registered in England on April 9, 1889 and was located at 171 Queen Victoria Street, E. C. 4, London, Eng. Resolutions to wind up voluntarily passed Dec. 29, 1927. Liquidator—R. S. Paterson, 1 Walbrook, E. C. 4, London, England. At the time of the liquidation ordinary shares were quoted at 7/8% and debenture stock at 67%.
Chicago Cab Co. Del. 1936.
Chicago & Canada Southern R. R. The Master in Chancery of the United States District Court, Chicago, Illinois, gave notice in 1889 that they held $196.20 to pay on each $1000. First Mortgage bond with October 1, 1873 and subsequent coupons attached. These funds have probably been turned over to the U. S. Treasury. The money may be claimed by petitioning the court.
Chicago Carpet Co. Md. 1935.
Chicago & Cincinnati R. R. Certain bonds of this company have a decree value of $1120.46 per $1000. bond. Collect from the Old Colony Trust Co., Boston, Mass.
Chicago City & Connecting Ry. Reorganized as Chicago Surface Lines, Inc.
Chicago City & Connecting Ry. Property sold for $1,700,000. Dissenting bondholders received decretal payment. Assenting bondholders received new securities.
Chicago City Railways. Sold in 1936 for $11,000,000. Dissenting bondholders received their pro rata share of proceeds of sale. Assenting bondholders received new securities of Chicago Surface Lines, Inc. First Mortgage 5% bonds represented by C/D received a 10% payment on principal and a six months interest payment of 5%. Collect from the First Union Trust & Savings Bank, Chicago, Ill.
Chicago, Clinton & Western RR. Sold at Sheriff's sale at Iowa City, on March 6, 1878 for $141,500.
Chicago Clothes Dryer Works. Incorporated in Illinois on February 22, 1892 and was dissolved by action of the Attorney General in the Superior Court of Cook County. The General Number in Chancery being 101. We found no value to the stock and therefore believe the shares are without value.
Chicago Clothes Dryer Works. Incorporated in New York and was located at 136 West 24th St., N. Y. C. in 1906. Director Oscar M. Shannon, President.

Name State Date Charter Forfeited

In 1907 no further trace of the corporation could be found. We found no value to the stock and therefore believe the shares are without value.

Chicago Consolidated Traction Co. Stock exchanged for stock of Chicago Union Traction Co.

Chicago, Danville & Vincennes RR. Bonds with October 1, 1873 and subsequent coupons attached may have a decretal value.

Chicago, Danville & Vincennes R. R. Property ordered foreclosed by U. S. District Court, Topeka, Kan. Bonds were deposited with the National Trust Company, New York City.

Chicago & Eastern Airways, Inc. Del. 1935.

Chicago & Eastern Illinois R. R. The Purchase Money 30 year First Lien 5% bonds due Feb. 1, 1942, received the following payments:

	1st.	Payment	$200.00	per $1000.	bond.
	2nd.	Payment	18.76	per $1000.	bond.
	3rd.	Payment	125.00	per $1000.	bond.
	4th.	Payment	95.00	per $1000.	bond.
1921	5th &	Final	32.85	per $1000.	bond.
	Total		$471.61	per $1000.	bond.

Collect on unstamped bonds from the Central Hanover Bank & Trust Company, New York City. Collect from Chemical National Bank & Trust Co. of New York City on the Gen. Cons. & First 5% bonds due 1937. Collect from Chemical on the Ref. & Imp. 4% bonds due 1955.

Chicago Florida Co. Fla. 1936.

Chicaco-Florida Highway Association. Fla. 1936.

Chicago-Florida Land Co. Fla. 1936.

Chicago-Florida Phosphate Co. Fla. 1936.

Chicago-Florida Realty Syndicate, Inc. Fla. 1936.

Chicago, Freeport & St. Paul R.R. Co. Incorporated in Illinois about 1882. Road was projected to run from Chicago, Ill. to Minneapolis, Minn. This company had its principal office at Freeport, Ill. We understand that although the road was projected it was never built. There is no value to the stock.

Chicago Fuel Co. Property sold by receiver for an amount that was insufficient to pay the receivers expenses in full, leaving no equity for the First & Ref. 7% bonds due 1924-32.

Chicago Gayety Theatre Co. In 1909 this company had its principal place of business in New York City and built a $400,000. theatre that was located in Chicago. Directors: Samuel A. Scribner, J. Herbert Mack (1935), 1587 Bdwy, N. Y. C. Mr. Mack informed us that the total amount paid on the stock of this company in liquidation was 88% and that all the funds were distributed. The shares are therefore without value.

Chicago and Grand Trunk Railway Company. Railway franchises and other property sold, Oct. 31, 1900 under decree of U. S. Circuit Court for Eastern District of Michigan, Southern Division to E. W. Meddaugh and Charles M. Hays who transferred portion of line in Michigan to Port Huron and Indiana Railway, that in Indiana to Indiana and Illinois Railroad and that in Illinois to Chicago Lake County Railway. Two first named companies were afterward consolidated under the name of Grand Trunk Western Railway which purchased Illinois section to which company the receivers handed over the railway, Dec. 1,1900 by order of the Court.

Chicago & Grand Trunk Ry. Foreclosed stock worthless. First mortgage bonds may have value.

Chicago Great Western Railroad Co. The New York Trust Company of New York City, holds unclaimed funds that are payable on the Scrip for First Mortgage 4% Fifty Year Gold Bonds due Sept. 1, 1959, at the rate of $10. per $1000. face amount of Scrip on account of Sept. 1, 1934 interest.

Chicago & Gulf Coast Corporation. Fla. 1936.

Chicago Hotel Company (Wash.) 1913. Last located at Bellingham, Wash.

Chicago & Illinois River RR. Purchased by Chicago & Alton RR. on September 4, 1879.

Chicago & Indiana Coal Ry. The first 5% bonds due 1936 have a decree value of $3.83 per $1000. bond. Collect on unstamped bonds from the Metropolitan Trust Company, New York City. We also understand that the New York Trust Company, New York City, made payments of $30. and $35. on the bonds in 1923. Property acquired by Chicago & Eastern Illinois Ry. Co.

Chicago, Indianapolis & Louisville Ry. Plan to become effective July 1, 1938; eliminates the common and preferred stock. The new common stock to be issued to holders of preferred upon payment of an assessment of $15. per share and common stock on payment of $30. per share.

Name State Date Charter Forfeited

Chicago Insulated Wire & Mfg. Co. Merged to form Inland Wire & Cable Co.

Chicago & Interurban Traction Co. The First Trust & Savings Bank of Chicago, reported in 1925 that the First 5% bonds due 1932 probably would receive about 10% in liquidation.

Chicago Investors Corp. Merged to form Chicago Corp.

Chicago Jefferson Fuse & Electric Co. Name changed to Jefferson Electric Co.

Chicago Joint Stock Land Bank. 4½% bonds due 1952 have a liquidating value of $650. per $1000. bond.

Chicago, Kansas City & Texas Ry Co. Funds for First Mortgage bonds probably in the hands of the U. S. Treasury. Application should be made through the United States District Court, Western District of Missouri.

Chicago & Lake Huron R. R. Property foreclosed in 1928 by U. S. Circuit Court, Detroit, Mich.

Chicago Live Stock Loan Company. (Del.). Idaho 1936

Chicago & Michigan Lake Shore R. R. Property sold in 1876. We refer you to the U. S. Circuit Court, Grand Rapids, Mich. for further information regarding the value of any outstanding bonds.

Chicago & Michigan Lake Shore RR. Property reported sold in 1876. Value of any outstanding securities not determined.

Chicago Mill & Lumber Corp. Under plan approved in 1933, company was succeeded by Chicago Mill Timber Corp.

Chicago Mill Timber Corp. Name changed to Chicago Mill & Lumber Co.

Chicago, Milwaukee & St. Paul Railway. The Plan of Reorganization provided for the exchange of the preferred and common stocks of this company for stock of the Chicago, Milwaukee, St. Paul & Pacific Railroad Company.

Chicago Mortgage Co. Fla. 1936.

Chicago Nehi Corp. Del. 1935.

Chicago & North Michigan R. R. Reorganized as Pere Marquette Ry. Co. The First Mortgage 5% bonds due 1921 with coupons due June 1, 1914, and subsequent coupons attached, have value, probably with the railway company or at the Old Colony Trust Company of Boston, Certificates of Deposit for these bonds received $380. in preferred stock; $1061 in common and $9.50 in cash for each $100. cft.

Chicago & Northeastern Railway Co. Stock exchanged for shares of Chicago & Grand Trunk Railway Co. The latter's property was foreclosed about 1900 at which time the stock was wiped out.

Chicago Nut Mfg. Co. Merged to form United Screw & Bolt Corp.

Chicago Pacific General Agency Co. Del. 1936.

Chicago & Pacific Railroad. It appears that on May 22, 1876 an order was entered in the Circuit Court for the Northern District of Illinois appointing a Receiver for the Chicago and Pacific Railroad. The sale of the railroad took place about May 1, 1879 and was purchased by John I. Blair for $1,000,000. During the year 1880 the Chicago, Milwaukee, St. Paul & Pacific Railroad Company acquired the property of the Chicago and Pacific Railway, 89 miles from Chicago to Rock River, Ill. There is no reference in the records of the Chicago, Milwaukee & St. Paul Railway Company in regard to assuming payment of the first mortgage bonds issued October 1872 nor is there any reference to them in the recent reorganization. It is our opinion that the bonds have no value.

Chicago Packing & Provision Co. (London, Eng.). Final distribution in liquidation (1900) to the holders of preferred shares an amount equal to $46.21 a share. No equity remained for the common stock. Collect through the American Trust & Savings Bank of Chicago (or its successor); or the Companies Department, Board of Trade, Great George Street, London, England.

Chicago & Paducah R. R. Property foreclosed 1880. The U. S. Circuit Court, Springfield, Ill. probably knows what disposition was made for the bonds.

Chicago, Pekin & Southwestern R. R. We refer you to the U. S. Circuit Court, Grundy County, Illinois, for further information regarding the value of any outstanding bonds.

Chicago, Peoria & St. Louis Ry. Co. 5% bonds of 1930 received $337.11 in liquidation. Value of other bonds not determined.

Chicago, Peoria & St. Louis Ry. The Prior Lien 4½% bonds due 1939 have a decree value of $863.40 per $1000 bond. Collect on unstamped bonds from the Springfield Marine Bank, Springfield, Ill. We have seen some of the First 5% bonds due 1928 that were

Name State Date Charter Forfeited

stamped showing that a payment of $337.11 had been made on each $1000. bond. No funds are with the Trustee, and are probably in the court where the foreclosure sale took place.

Chicago Produce Merchants Cartage Co. Del., 1937.

Chicago Railways. Interest of 2½% was paid on Feb. 1, 1937 on the first mortgage 5% gold bonds due Feb. 1, 1927 (stamped as to 25% partial redemption) upon presentation of bonds for endorsement of payment. Succeeded by Chicago Surface Lines, Inc.

Chicago Railways. North Side Street car system sold in 1936 for $19,000,000. Dissenting bonds may have value. Assenting bonds received new securities.

Chicago Rapid Transit Co. The Company, owner and operator of all the elevated railway lines in Chicago and suburbs, filed a voluntary petition in Federal Court at Chicago, Ill. January 22 for reorganization under Section 77B. Judge Wilkerson on January 27, 1937 named A. A. Sprague and Britton I. Budd, receivers in the equity case, as temporary trustees and set Feb. 25th for hearing on appointment of permanent trustees.

Chicago Realty Holding Co. Fla. 1936.

Chicago Research Corp. Del., 1937.

Chicago, Rock Island & Pacific R. R. The 4% bonds due 2002 with May 1, 1914, and subsequent coupons attched have a decree value of $98.50; $8.50 and 66⅔¢ per $1000. bond. Collect on unstamped bonds from the Central Hanover Bank & Trust Company, New York City.

Chicago Rock Island & Pacific Ry Co. Foreclosed 1917. The 5% Gold Debentures due 1932, received $1000. in new 6% preferred stock; $97.92 plus accrued dividend from July 1, 1917. Collect from Bankers Trust Company, N. Y. C.

Chicago, St. Louis & Paducah Ry. Acquired by Illinois Central R. R.

Chacigo & St. Paul Telegraph Co. See Western Union Telegraph Company.

Chicago Sample Furniture Co., Inc. Fla. 1936.

Chacigo Sausage & Provision Co., Inc. N. Y. 1933.

Chicago & South Side Transit R. R. Probably the Northern Trust Company, Chicago Ill. knows what disposition was made for the bonds.

Chicago Stadium. Reorganized. Stock reported to have an exchange value.

Chicago Subway Co. Bonds dated June 1, 1908, upon presentation at the Chemical Bank & Trust Co. N. Y. C. will receive a pro rata share of the proceeds received from the sale of the company's assets.

Chicago & Tampa Bay Land Co. Fla. 1936.

Chicago-Tampa Development Co. Fla. 1936.

Chicago and Tampa Investment Co. Fla. 1936.

Chicago Terminal Transfer Railroad Company. Incorporated in Illinois and on April 16, 1906, the President of the company was appointed receiver. A decree of foreclosure was entered February 20, 1907. On January 8, 1910, the property was sold for $16,000,000 to the Baltimore & Ohio R. R. The above, together with cash and other receivables were sufficient to pay off the bonds at par and interest (Collect from the United States Trust Co., New York City.) Certificates of Propriety Interest received new securities at the above bank. Mr. J. J. Jenkins, Assistant Treasurer of the Baltimore & Ohio Railroad Company, located at Baltimore, Md. informed us on July 8, 1937, that his company has from time to time made purchases of the preferred stock of the Chicago Terminal Transfer Railroad Company.

Chicago Trading Corporation. Fla. 1936.

Chicago Union Securities Corp. Del. 1936.

Chicago Utilities Company. The Chemical Bank & Trust Company, New York City, informed us in 1935, that the assets were sold several years ago and the proceeds deposited with them to be distributed to the First Mortgage Series A 5% bonds with April 1, 1915 and subsequent coupons attached and Fractional Scrip Certificates, at the rate of $131.67 per $1000. bond.

Chicago-Virginia Gold Mining Co. Incorporated in Illinois on June 20, 1879 and was located at Orange County, Va. in 1880. It was reported in 1911 that the shares were without value. The number in Chancery is 3817. In view of the above we believe the shares are without value.

Chicago & West Michigan RR. First mortgage 5% bonds due December 1, 1921 and certain coupons due June 1, 1914, December 1, 1914, June 1, 1915 and December 1, 1915, have value.

Chicago & West Michigan R. R. Succeeded by Pere Marquette Ry.

Chicago & Western Indiana Belt RR. Acquired by Chicago & Western Indiana RR.

Name State Date Charter Forfeited

Chicago, Wilmington & Vermillion Coal Company. The Chicago, Wilmington & Franklin Coal Co. located at 49 Federal St., Boston, Mass. informed us on Nov. 23, 1936 that this company went into receiver's hands in 1914 and its property was sold. The company was dissolved shortly thereafter and its stock, of course, has had no value since 1914.

Chicago, Wisconsin & Minnesota RR. First 6% bonds are worth $1100. per $1000. bond. Income 5% bonds received $925. per $1000. bond. 8% Imp. Notes received par. Preferred stock liquidated at $78. and common at $18. per share.

Chical Lumber Co. Fla. 1936.

Chichester (A. R.), Inc. Fla. 1936.

Chichota Corp., The. N. Y. 1935.

Chichuahua & Sinaloa Development Co. Company incorporated with capital of $7,000,000 par $100. each. Owned claims in Mexico. Officers: A. E. Stillwell, President; E. E. Holmes, Vice President; J. Crosland Taylor, Sec'y.; E. S. Mosher, Asst. Sec'y. Office in Kansas City, Mo. in 1908. No development work ever was done. The whole situation seems to have been a stock selling scheme. When the Kansas City, Mexico and Orient R.R. Co. went out of business it listed in its assets the Chihuahua and Sinaloa Development Company. When the entire assets of the railroad were sold the bondholders received little, if anything, on their investment. The mining property was practically worthless. In Dec. 1927, 25 shares sold at auction for $1. We submit the stock as worthless.

Chick A. Dee Shoppe, Inc. N. Y. 1935.

Chick (J. M.), Inc. Fla. 1936.

Chick Jewelry & Novelty Corp. N. Y. 1935.

Chick Paper Box Co., Inc. N. Y. 1935.

Chickasaw Refining Company. Value of Pfd. stock dated 1919. Incorporated under the laws of the State of Delaware in 1922 and was reorganized in August, 1922, as the Sante Fe Oil & Refining Company. Preferred stockholders received one share of new no par common for each 5 shares held, and were given the right to subscribe for additional stock at $2.25 per share. There was no provision made for the common stock which is entirely worthless. On January 23, 1926 it was reported that trading in the stock of the company on the New York Curb had been suspended. Shortly afterwards the company was reported out of business. The company had an office at 60 Broadway, N. Y. C. and a refinery at Ardmore, Okla. President, James A. Cotner; Treasurer, J. F. Sitler. Banks at Ardmore and Oklahoma City have no record of this company. We believe the shares are entirely worthless.

Chickdale Butter & Egg Co., Inc. N. Y. 1935.

Chickee Co., Inc. N. Y. 1935.

Chicken Coat, Inc. N. Y. 1933.

Chicken Island Garage, Inc. N. Y. 1933.

Chicken Products Corp. Mass. 1937.

Chicken Reel, Inc. N. Y. 1935.

Chickenette, Inc. Oregon 1938.

Chickering Case Co. Mass. 1934.

Chickering & Co., Inc. Ore. 1936.

Chickering, K. B., Co. Mass. 1936.

Chickering Realty Corp. N. Y. 1935.

Chickering & Sons Corp. Located in Boston, Mass., was dissolved by the Superior Court of Suffolk County on Jan. 6. 1937.

Chickie Cloak Co., Inc. N. Y. 1935.

Chickland Dress Co., Inc. N. Y. 1935.

Chicksaw Realty Co. Fla. 1936.

Chicmade Frocks Corp. N. Y. 1935.

Chico Corporation. N. J. 1937.

Chico Golf Corp. N. J. 1934.

Chico Shops, Inc. N. Y. 1934.

Chicopee Falls Finance Assoc., Inc. Mass. 1935.

Chicopee Falls Stock Co. Mass. 1933.

Chicopee Finance Corp. Mass. 1937.

Chicopee Industrial Co. Mass. 1934.

Chicopee Realty Trust, Inc. Mass. 1933.

Chicopee Transportation Co. Mass. 1933.

Chicopee Warehouse Corp. Mass. 1935.

Chidakel Sales & Service Co. Md. 1936.

Chidlow Bread Co. Fla. 1936.

Chief Black Hawk, Inc. N. Y. 1933.

Chief Dairy, Inc. Mass. 1936.

Chief Holding Corporation. N. J. 1937.

Chief Truck Line, Inc. Fla. 1936.

Chiefland Garage, Inc. Fla. 1936.

Chiefland Hardware and Furniture Co. Fla. 1936.

Chieftain Marble & Lime Company. Ore. 1935.

Chieftain Oil & Gas Company, Inc. W. Va. 1937.

Chieftain Tire Co. N. J. 1934.

Chiefton Cypress Co. Fla. 1936.

Chiger & Sanders Iron Works, Inc. N. Y. 1934.

Chik Embroidery Co., Inc. N. Y. 1935.

Name State Date Charter Forfeited

Chiknut Corp. N. Y. 1935.
Chil Aire Corp. Del. 1936.
Chilber Realty Co. Inc. N. Y. 1934.
Child Development Society. W. V. 1937.
Child Health Products Corp. N. Y. 1935.
Child-Health Sand Co. N. J. 1937.
Childar Gold, Inc. Oregon 1938.
Childers Brothers Chemical Co. Fla. 1936.
Childers Citrus Fruit Co. Fla. 1936.
Childester Co. Fla. 1936.
Children's Book Club, Inc., The. N. Y. 1935.
Children's Book Club of America, Inc. Del. 1937.
Childrens' Bootery, The. Fla. 1936.
Children's Civic Repertory Theatre of The Oranges. N. J. 1935.
Children's Dress Chain Shops, Inc. N. Y. 1935.
Children s Home Library, Inc. Del. 1935.
Childrens Investing Corp. N. Y. 1935.
Children's Laboratories, Inc. N. Y. 1935.
Children's Period Furniture, Inc. N. Y. 1935.
Children's Playhouse, Inc. N. Y. 1935.
Children's Show Store, Inc. Fla. 1936.
Childress Holding Corp. N. Y. 1935.
Childs Brothers, Inc. Fla. 1936.
Childs Coal Co. Del. 1937.
Childs Doll Co., Inc. N. Y. 1934.
Childs Electric Co. Fla. 1936.
Childs, Frank E. & Brother, Inc. N. Y. 1935.
Childs Grocery Co. Acquired by American Stores Co.
Childs, Harold P., Inc. N. Y. 1935.
Childs (J. Frank) Co., Inc. Fla. 1936.
Childs, Jerry, Inc. N. Y. 1933.
Childs, Jeffries & Company, Inc. Mass. 1937.
Childs, John Lewis, Seed Co., Inc. N. Y. 1935.
Chile Wines Importing Company, Inc. Mass. 1937.
Chilean American Steamship Co. The Central Hanover Bank & Trust Company advises that the First Mortgage Serial Gold Notes defaulted in payment of interest due October, 1921. These First Mortgage Notes were partially redeemed by payments as of September 17th and November 5th, 1920, aggregating 60% on account of principal from proceeds of insurance received in the matter of loss of the S.S. "Llai-Llai" and S.S. "Yungai." We have been advised by Messrs. E. H. Rollins & Sons, of this city, that these notes have no present value.
Chilean Cinema Corp. Del. 1936.
Chilean Products Mfg. Co., Inc. Mass. 1935.
Chiles Co., The. Fla. 1936.
Chiles (James T.) Properties, Inc. Fla. 1936.
Chilhowee Aeroplane Swing Corp. N. Y. 1935.
Chilten Restaurant, Inc. Mass. 1933.
Chilton Corp. Del. 1935.
Chilton Corporation. Fla. 1936.
Chilton Eagle Coal Company. W. Va. 1937.
Chimes Cafe, Inc., The. Fla. 1936.
Chimes Cafeteria, Inc. Mass. 1937.
Chimes Electric Co., Inc. N. Y. 1935.
Chimes Luncheonette Corporation, The. N. Y. 1933.
Chimes Restaurant, Inc., The. N. Y. 1933.
Chimes Tower Restaurant Corp., The. N. Y. 1935.
Chimney Rock Camp, Inc. Fla. 1936.
Chimney Sweep Islands Corporation. N. Y. 1934.
Chimond Bldg. Co., Inc. N. Y. 1935.
Chin-Himyar Stud Co. Md. 1935.
China Art Shop, Inc. N. J. 1934.
China Cities Service Corp. Del. 1937.
China Export Corp., New York City. Dissolved Sept. 20, 1927.
China & Gift Outlet Stores, Inc. N. Y. 1935.
China Hall Association, Inc. Del. 1935.
China Mail Steamship Co. The first mortgage 8% bonds dated July 1, 1920 have a decree value of $855.77 per $1000 bond. There was no equity left for the stock.
China-Persia Furs, Inc. N. Y. 1935.
China Rose Dress Mfg. Co., Inc. N. Y. 1935.
China and Shay, Inc. Fla. 1936.
China Star Film Production Co., Inc., The. N. Y. 1934.
China Woodworking and Dry-Kiln Co., Inc. Del. 1936.
Chinal, L. E. & Co., Inc. N. Y. 1935.
Chinati Corp. Del. 1937.
Chinaware Profit Sharing Corp. N. Y. 1935.
Chinese American Finance Corp. Del. 1935.
Chinese-American Fur Corp. N. Y. 1935.
Chinese-American Industrial Corporation. N. Y. 1934.
Chinese-American Investment Corp. (Del.) Value of 12,850 shares of Partly Paid Cap. Stk, No Par. Incorporated in Delaware on Dec. 11, 1925, and is located at 75 Federal St., Boston, Mass. The company informed us on July 16, 1937, that the balance sheet as of Dec. 31, 1936, showed that the company had 38 cents per share in cash and a 50% stock interest in the Chinese American Bank of Commerce, located in China, which is in the process of liquidation. It is expected that the Chinese-American Investment Corp. will be liquidated itself just as soon as the bank can be liquidated, but because of the involved situation in China, it is not possible to determine when the liquidation will be completed. The Chinese-American Investment Corporation considers the stock of no value. In view of the above, I submit 38 cents per share or $4,883. as a fair value for 12,850 shares as of January 8, 1937.
Chinese American Restaurant Corp. Mass. 1936.
Chinese-American Trading Corporation. N. Y. 1933.
Chinese Art Craft Importers, New York City. Dissolved Sept. 9, 1927.
Chinese Beaux Arts, Inc. N. Y. 1935.
Chinese Republic Pub. Co., Inc., The. Del. 1937.
Chinese Service Corp., The. N. Y. 1935.
Chinich (B.), Inc. N. J. 1937.
Chinich, David, & Co. N. J. 1935.
Chinitz French Pastry Co. N. Y. 1935.
Chinjap Company, Inc., The. N. Y. 1934.
Chinn, C. B., Inc. Fla. 1936.
Chinn, Norman, & Co., Inc. N. Y. 1933.
Chino-American Corp. Del. 1935.
Chino Copper Co. (Maine). A liquidating dividend of $27.15 per share was paid to stockholders in 1920, by Special Master, Chas. D. Booth, 57 Exchange Place, Portland, Maine.
Chino Copper Co. Acquired by Ray Consolidated Copper Co. by exchange of stock.
Chinook Land Company. Oregon 1937.
Chinook Timber Company. Oregon 1938.
Chinsky Displays, Inc. N. Y. 1935.
Chintex Co., Inc. N. J. 1934.
Chintolo Realty Corp. N. Y. 1935.
Chintz Shop, Inc. Del. 1935.
Chiodo, Nicholas, Inc. N. Y. 1935.
Chios Foods Co., Inc. N. Y. 1934.
Chip Kee Co., Inc. N. Y. 1935.
Chipanputt Golf Course, Inc. N. Y. 1935.
Chipewa Silk Corporation. N. J. 1936.
Chipley Building Association. Fla. 1936.
Chipley Furniture Co. Fla. 1936.
Chipley Gin Co. Fla. 1936.
Chipley Hardware Co. Fla. 1936.
Chipley Hotel Co. Fla. 1936.
Chipley Leather Manufacturing Co. Fla. 1936.
Chipley Light and Power Co., The. Fla. 1936.
Chipley Lime Products, Inc. Fla. 1936.
Chipley-Miller Co. Fla. 1936.
Chipley Motor Co. Fla. 1936.
Chipley Packing Co. Fla. 1936.
Chipley Publishing Co. Fla. 1936.
Chipley Realty Co. Fla. 1936.
Chipley Road Material Corporation. Fla. 1936.
Chipley Sales Co., Inc. Fla. 1936.
Chipley Tung Oil Co. Fla. 1936.
Chipman, Ltd. N. Y. 1935.
Chipola Club. Fla. 1936.
Chipola Co., The. Fla. 1936.
Chipola Hotel Co. Fla. 1936.
Chipola Land and Timber Co. Fla. 1936.
Chipola Lumber Co. Fla. 1936.
Chipola Preserve Co. Fla. 1936.
Chipola Realty Corporation, The. Fla. 1936.
Chipola & St. Joseph Transportation Co. Fla. 1936.
Chipola Tobacco Co. Fla. 1936.
Chipola Transportation Co. Fla. 1936.
Chipola Turpentine Co., The. Fla. 1936.
Chipola Veneer Co., The. Fla. 1936.
Chipp Importers Inc. N. Y. 1933.
Chippewa Oil, Gas, Coal and Clay Co. Del. 1937.
Chippewa Power Company. The National Shawmut Bank of Boston, Mass. has funds on deposit to pay coupons due Dec. 1, 1929, of the First Mortgage 6% Series B. bonds that have not been presented for collection.
Chippewa Share Corp. N. Y. 1935.
Chippewa Steamboat Corporation. N. J. 1936.
Chippewa Sugar Refining Company. Incorporated in Wisconsin and forfeited its charter on March 6, 1916. Attorney Edgar L. Wood, German Amer. Bk. Bldg., Milwaukee, Wis. The last annual report filed in 1927 showed offices at 423 Grand Ave., Milwaukee, Wis. President J. S. Lawson, Milwaukee, Wis. Vice Pres., Max Hottelet, Milwaukee, Wis. Treasurer, J. A. Schulte, Milwaukee, Wis. We know of no value to the stock.
Chippy Mfg. Corp. N. Y. 1935.
Chique Novelty Co., Inc. N. Y. 1935.
Chircosta Studios, Inc. N. Y. 1934.
Chiriqui Commercial Co. Del. 1935.
Chiriqui Properties, Inc. Del. 1937.
Chiro Corp. N. Y. 1934.

Name State Date Charter Forfeited

Chiropractic Health Home, Inc. N. J. 1936.
Chisholm Investment Co. Fla. 1936.
Chisholm, Julian J., Inc. Del. 1937.
Chisholm-MacIntyre Co. Fal. 1936.
Chisholm Oil Co. Del. 1936.
Chisholm Plumbing and Heating Co. Mass. 1934.
Chisholm & Richardson, Inc. Fla. 1936.
Chisholm Street Bakery, Inc. N. Y. 1935.
Chispa Corp. N. Y. 1935.
Chiswick Pharmacy, Inc. Mass. 1933.
Chittenden-Harlow Motors, Inc. N. Y. 1935.
Chittenden, Incorporated. N. Y. 1933.
Chitty-Carlton Realty Co. Fla. 1936.
Chitwood Navigation Co. Fla. 1936.
Chiulli Contracting Corp. N. Y. 1935.
Chivor Emerald Corporation. This corporation is located at 32 Broadway, New York City, New York. The shares were quoted at 10 cents per share. (1/28/27)
Chix Coffee Co., Inc. N. Y. 1935.
Chlorine Chambers Corp. N. Y. 1935.
Chlorine Products Corp. of America. Ore. 1936.
Chloromite Corp. of Amer. N. J. 1934.
Choassett Sugar Plantation. Fla. 1936.
Choate Oil Corp. Went into bankruptcy. When the company's affairs were wound up there was no equity left for the bonds which are without value. Succeeded by Noco Petroleum Co.
Chocco-Yeast, Inc. Mass. 1936.
Choc-Lique Corp. N. Y. 1935.
Choc-Lo Bottling Works, Inc. N. Y. 1934.
Chocolate Bottling Works, Inc. N. Y. 1935.
Chocolate Bros., Inc. Md. 1936.
Chocolate and Candy Leaves Co., Inc. N. Y. 1935.
Chocalate Flo', Inc. N. Y. 1935.
Chocolate Hills Fruit Co. Fla. 1936.
Chocolate Sponge Co., New York City. Merged with E. Greenfield's Sons, New York City on July 21, 1921.
Choctaw, Oklahoma & Gulf RR. Acquired by Chicago, Rock Island & Pacific Ry.
Choctaw Transportation Co., Inc. N. Y. 1934.
Choctawhatchee Lumber Co. Fla. 1936.
Choctawhatchee Navigation Co. Fla. 1936.
Choddo Realty Corp. N. Y. 1935.
Chodorov, H. & Co., Inc. N. Y. 1935.
Chodrath Productions, Inc. N. Y. 1934.
Chodroff & Robbins, Inc. N. Y. 1935.
Choice Dairy Restaurant, Inc. N. Y. 1935.
Choice Delicatessen Co., Inc. N. Y. 1935.
Choice Fur Mfg. Co. Inc. N. Y. 1934.
Choice Gasoline Stations, Inc. N. Y. 1933.
Choice Land Buyers, Inc. N. Y. 1935.
Choice Pieces Corp., The. N. Y. 1935.
Chollar Gold & Silver Mining Co. Consolidated to form Consolidated Chollar Gould & Savage Mining Co. by exchange of stock.
Cholly's Inc. N. Y. 1933.
Chomedy Apt., Ltd. First 6½% bonds due 1941 have a decree value of $50. per $100. bond. Income 8% bonds received $50. per $100. bond.
Chonin Garage, Inc. N. Y. 1935.
Choo Choo Choins, Inc. N. Y. 1934.
Choos, George, Inc. N. Y. 1935.
Chop House, Inc., The. N. Y. 1934.
Chop Stick, Inc. N. J. 1934.
Chopak, R., Inc. N. Y. 1935.
Chopsticks Restaurant, Inc., The. N. Y. 1935.
Choptank Gas Station, Inc. Md. 1936.
Chorba Brothers, Inc. N. Y. 1935.
Chouinard Patent Holding Corp. N. Y. 1935.
Chrein & Kornreich, Inc. N. Y. 1933.
Chrisbar Corporation. Fla. 1936.
Chrisedge Theatres, Inc. N. Y. 1935.
Chrismac Holding Corp. N. Y. 1935.
Chrisman & Oliphant Insurance Agency, Inc. Ore. 1936.
Christ, H. H., Company. N. J. 1936.
Christ-Light Ministry, Inc. Del. 1937.
Christenell Holding Co., Inc. N. Y. 1935.
Christensen, Andrew, Inc. N. Y. 1935.
Christensen, D. L., Inc. N. J. 1935.
Christensen, E. N. Y. 1935.
Christensen, Fred, Construction Co. N. J. 1935.
Christensen Mendenhall Graham Co. Me. 1933.
Christenson Realty Corporation. Fla. 1936.
Christian & Co. N. J. 1934.
Christian & Delaney, Inc. Va. 1937.
Christian Foundation, Inc., The. Fla. 1936.
Christian & Gamble Co. Fla. 1936.
Christian Health Foundation, Inc., The. Fla. 1936.
Christian (J. T.), Inc. Del. 1935.
Christian Nation Publishing Company, The. N. Y. 1933.

Name State Date Charter Forfeited

Christian Properties, Inc. Fla. 1936.
Christian-Reppard Motor Co., Inc. Fla. 1936.
Christian-Weldon Corporation. Fla. 1936.
Christiana & Coatesville Street Ry. Merged into Conestoga Transportation Co. Stock exchanged on a share for share basis.
Christiana Lodge No. 10,287 Grand United Order of Odd Fellows in America, Inc. Del. 1936.
Christiana Memorial Park, Inc. Del. 1937.
Christiansen, A., Inc. N. J. 1935.
Christiansen, L., Company. Mass. 1937.
Christiansen & Son, Inc. N. J. 1937.
Christie and Christie, Inc. Fla. 1936.
Christie Corp. Del. 1935.
Christie Couse Corp. N. Y. 1935.
Christie-Dunn, Inc. Mass. 1934.
Christie Investment Co. Fla. 1936.
Christie, J. S., Orange Co. Fla. 1936.
Christie Realty Corporation, Ltd. Incorporated Sept. 1, 1922 in California. Principal place of business Los Angeles, Calif. Address: 1040 North Las Palmas Ave., Los Angeles, California and Chas. H. Christie was its president and Fred L. Porter its secretary. Attorney for the company Loewenthal, Collins & Loewenthal, 1111 Van Nuys Bldg., Los Angeles, Calif. Company was suspender January 2, 1935 for non-payment of states taxes and has not since been revived.
Christie Restaurant Co., Inc. N. Y. 1933.
Christie & Rivers Stevedoring Co. Fla. 1936.
Christie (T. Fox), Inc. Fla. 1936.
Christie's Danish Puff Machine, Inc. N. Y. 1933.
Christin Constantin, Inc. N. Y. 1935.
Christina Development Co. Fla. 1936.
Christine Company. N. J. 1936.
Christine, Inc. Fla. 1936.
Christine, Mme. Dress Co., Inc. N. J. 1936.
Christman & Otis Development Co. Ore. 1935.
Christman & Otis Development Company. Oregon 1938.
Christmas Distributing Co., Inc. N. Y. 1935.
Christmas Oil Corporation. Incorporated in Texas on March 1, 1927 and lost its charter on July 2, 1927.
Christo Candy Co. Fla. 1936.
Christobal Holding Co., Inc. Fla. 1936.
Christofoli Marble & Tile Co., Inc. Fla. 1936.
Christonia Bakery Shoppes, Inc. N. Y. 1935.
Christophe, Inc. N. J. 1935.
Christopher Cafeteria, Inc. N. Y. 1935.
Christopher Co., Inc., The. Fla. 1936.
Christopher Confectionery, Inc. N. Y. 1933.
Christopher Construction Corporation. Fla. 1936.
Christopher Corporation. Fla. 1936.
Christopher Cunningham Co., Brooklyn, N. Y. Dissolved Oct. 3, 1927.
Christopher Investment Corporation. Fla. 1936.
Christopher Furniture Works, Inc., The. N. Y. 1934.
Christopher Holding Corporation. N. Y. 1933.
Christopher (Neil) Co., Inc. Fla. 1936.
Christopher Robin, Inc. N. Y. 1934.
Christopher, W. R., Inc. N. J. 1935.
Christopherson Company, Kensal, N. D. N. D. 1937.
Christy-Battleson Mines, Inc. Oregon 1938.
Christy's, Inc. Mass. 1933.
Chromatic Process Corp. Ore. 1936.
Chromine Laboratories, Inc. N. Y. 1933.
Chromite Realty Corp. N. Y. 1935.
Chromium & Aluminum Corp. Del. 1935.
Chromium Engineering Corp. N. Y. 1935.
Chromotone Film Studios, Inc. N. Y. 1935.
Chromshyne Products, Inc. N. Y. 1935.
Chronicle Company. Md. 1934.
Chrono-Mirror Corp. N. Y. 1935.
Chrysler Hat Co., Inc. N. Y. 1935.
Chrysler-Rankin National Secret Service Detective Bureau, Inc. Fla. 1936.
Chrysler Shirt Corporation. N. Y. 1934.
Chrysolite Silver Mining Company (W. Va.) The Lawyers Trust Company of New York City, holds funds to pay a liquidating dividend of $.0556 per share on the capital stock, by order of the Supreme Court dated Sept. 28, 1927.
Chrystie Drug & Chemical Corporation. N. Y. 1933.
Chrystie Drug Co., Inc. N. Y. 1934.
Chubin Realty Co., Inc. N. Y. 1935.
Chuck, Inc. Fla. 1936.
Chumley, Mabel F., Inc. N. Y. 1935.
Chummy Golf, Inc. N. Y. 1935.
Chum's Lunch, Inc. Mass. 1935.
Chumuckla Mineral Springs & Hotel Co. Fla. 1936.
Chumuckla Springs Co., Inc. Fla. 1936.
Chumuckla Springs, Inc. Fla. 1936 .
Chumuckla Water Corporation. Fla. 1936.
Chunes Express, Inc. N. Y. 1935.

Name State Date Charter Forfeited

Chung, George G., Co., Inc. N. Y. 1934
Chung Wah Trading Co., Inc. N. Y. 1933.
Church Avenue Baking Corp. N. Y. 1935.
Church Avenue Construction Corp. N. Y. 1935.
Church Bonds & Securities Co. Del. 1935.
Church Boulevard Realty Corporation. N. J. 1937.
Church and Brighton Corp. N. Y. 1935.
Church Development Service. N. J. 1936.
Church and Drama Publishing Corp. N. Y. 1935.
Church, E. Vail, Inc. N. Y. 1935.
Church Interests Corp. Me. 1934.
Church, N. M. & Co., Inc. N. Y. 1935.
Church Park Land Co. Me. 1935.
Church Realty Co. N. J. 1935.
Church, Roberts and Co., Inc. N. Y. 1935.
Church and School Film Co., Inc. N. Y. 1935.
Church Street Building Co. Fla. 1936.
Church St. Garage, Inc. Mass. 1936.
Church Street Holding Co. Fla. 1936.
Church Trucking Corp. N. Y. 1935.
Church View Apartments, Inc. Md. 1935.
Church Year Publishing Co. Fla. 1936.
Churchill Clothes, Inc. N. Y. 1935.
Churchill Grain & Feed Company, Inc. N. Y. 1933.
Churchill & Pitts, Inc. Fla. 1936.
Churchill (R. J.), Co. Fla. 1936.
Churchill, Warner L., Construction Corp. N. Y. 1935.
Churchley Bros. Ore. 1935.
Churchman Company. This company is located at 19 E. 47th St., N. Y. C. According to reports the company has never made a profit and never expects to. The subscription to the stock was more in the nature of a gift than an investment. The Treasurer of the company has purchased the $10 par shares in the past at $1. per share and have every reason to believe that the shares may be sold to him at this time at that price. (1934.)
Churchville Realty Corp. N. Y. 1935.
Churio, John F., Corporation. N. Y. 1934.
Chycot Beauty Salon, Inc. N. J. 1935.
Chyle Milk and Cream Company, Inc. N. Y. 1933
Cianci, Vincent, & Co., Inc. Del. 1936.
Cianciulli-Tofano, Inc. N. Y. 1933.
Ciano Santa Ana Compania Real, Inc. N. Y. 1933.
Ciarlante, A. E., Inc. N. Y. 1935.
Cib Products, Inc. N. Y. 1935.
Ciccone, Vincenzo, Corp. N. Y. 1935.
Cicerale, John, Co., Inc. N. Y. 1933.
Cichetti, James, Co., Inc. N. Y. 1935.
Cicil-Inn, Inc. N. Y. 1935.
Cid Sales Corporation of Florida. Fla. 1936.
Cider Barrels, Inc. N. Y. 1935.
Cidra Plantations, Inc. N. Y. 1934.
Ciechanowski, Stanley, Inc. N. J. 1934.
Ciego De Avila Compania Azucarera. Value of 6% bonds due 1931. The property underlying this bond issue has been sold under foreclosure and the proceeds of this sale were distributed to the outstanding bonds at the rate of $140.64 for each $1000. bond. In connection with this distribution there are only three bonds left: Nos. 2, 26 and 270 that have not received their pro rata share. As there is no more property underlying these bonds to be disposed of and the deficiency right being worthless, we submit the bonds stamped $140.64 paid as worthless. Collect on unstamped bonds from the Trust Co. of Cuba, Havana, Cuba.
Cifarelli, J., Inc. N. Y. 1935.
Cigamat Company of New England. Mass. 1933.
Cig-Bag Sales Corp. N. Y. 1935.
Cig-o-matic, Inc. N. J. 1934.
Cig-Pel Carburetor Corp. N. Y. 1935.
Cigar Machine Corporation of America. Incorporated 1911 in Delaware, to manufacture cigar making machinery, or rather to assemble parts made under contract by various outside machine shops. The company did no active business during 1917. It had headquarters at Baltimore, Maryland. There was no market for the stock at that time and was never very highly estimated. On November 28, 1925, 50 shares sold at auction at $2.50 for the lot. It is our opinion that the company failed before 1925, and the shares were worthless as of June 6, 1931.
Cigar-Shaped Pipes Corp. N. Y. 1934.
Cigar Stands, Inc. N. Y. 1935.
Cigar-Tobacco Co., The. Fla. 1936.
Cigar Venders Sales Co. Fla. 1936.
Cike Building Corporation. N. Y. 1934.
Cilmar Realty Co. Inc. N. Y. 1933.
Cilos Printing Machinery Co., Inc. Del. 1936.
Ciluzzi Management Corp. N. Y. 1935.
Cimaglia, Ulisse, Inc. N. Y. 1935.
Cimarron & Canadian Rivers Oil Co. (excused 1935, Me.).

Name State Date Charter Forfeited

Cimarron Mining Corp. Del. 1936.
Cimarrones Fruit Co. Mass. 1934.
Ciment Bros., Inc. N. Y. 1935.
Cimini, P. L., Corp. N. Y. 1935.
Cinamette, Inc., The. Del. 1937.
Cinatol Co. Del. 1937.
Cincinnati Abattoir Company. Value of 7% notes due 1929 stamped showing Liquidating payment of 23.92% paid. Incorporated April 22, 1893 in Ohio to do a general slaughtering and meat packing business. On May 5, 1922 a receiver was appointed. The property was sold at foreclosure sale in 1924 and the bondholders received the following: $100.; $50.; $82.; and $7.20 or a total of $239.20. If the bonds are stamped showing that payments of 23.92% have been paid, they are without value. There are no further assets to be distributed, leaving no further equity for the bonds which are without value. Collect on unstamped bonds from the Central Hanover Bank & Trust Company, New York City.
Cincinnati Agency Dev. Co. Del. 1935.
Cincinnati Business Women's Club Co. The Provident Savings Bank & Trust Co. of Cincinnati, Ohio, has funds on deposit to pay on certain bonds and coupons that have not been presented for collection.
Cincinnati By-Products Corp. N. Y. 1935.
Cincinnati, Dayton & Ironton R. R. Any outstanding unstamped first mortgage bonds may be presented to the Chase National Bank of New York City, for the liquidating payments due thereon.
Cincinnati, Dayton & Toledo Traction Co. The Provident Savings Bank & Trust Co. of Cincinnati, Ohio, has cash to pay two final liquidating payments on outstanding Certificates of Deposit for bonds of this company.
Cincinnati, Dayton & Toledo Traction Co. We understand that there are 77 bonds of this company outstanding that have a decree value of $159. per $1000. bond. Deposited bonds reported to have received $119.45 per $1000. cft.
Cincinnati Decorating Co., Inc. N. Y. 1934.
Cincinnati, Findley & Fort Wayne Ry, Co. The First Mortgage 4% bonds due Nov. 1, 1923, have a decree value of $23.56 per $1000. bond. Collect on unstamped bonds from the New York Trust Company, New York City.
Cincinnati-Florida Co. Fla. 1936.
Cincinnati, Hamilton & Dayton Corp. The income of this corporation is dependent upon the earnings of the Cincinnati & Lake Erie Railroad Co. and due to the prolonged depression the subject company has been without income for many years. Consequently the market value of these securities has suffered accordingly. There has been no market for these securities for some years. (1936.)
Cincinnati, Hamilton & Dayton Corp. Del. 1935.
Cincinnati, Hamilton & Dayton Ry. First and Ref. 4% bonds due 1959 may have a decree value.
Cincinnati, Hamilton & Dayton Ry. We refer you to the Bankers Trust Company, New York City, for further information on this company.
Cincinnati & Hamilton Traction Co. Property acquired by Cincinnati Street Ry. Co.
Cincinnati & Indiana Western RR. Certain bonds of this company have a decree value of $1,100.67 per $1000. bond.
Cincinnati & Indiana Western R. R. Collect on any outstanding bonds from the Old Colony Trust Company, Boston, Mass.
Cincinnati, Indianapolis, St. Louis & Chicago RR. We understand that the stock of this company has an exchange value.
Cincinnati, Indianapolis & Western Ry. The First Ref. bonds have a decree value of $401. per $1000. bond and $8.01 for each $20. coupon due July 1, 1914. Collect from the Chase National Bank, New York City, on unstamped bonds.
Cincinnati, Jackson & Mackinaw Railway Co. Collect on unstamped bonds from the Central Hanover Bank & Trust Company, New York City.
Cincinnati, Jackson & Mackinaw Railway Company. Property foreclosed in 1897. The First Mortgage Bonds of this company due June 1, 1991 with December 1, 1894 subsequent coupons attached received only $145.00 on each $1000. bond, leaving no equity for the stockholders. Therefore, we submit the capital stock as worthless.
Cincinnati, Lebanon & Northern Ry. Purchased by Pennsylvania Co.
Cincinnati, Lebanon & Northern Ry. We understand that there are 140 shares of this stock outstanding that have value.

Name State Date Charter Forfeited

Cincinnati, Lexington & East Tennessee R. R. Absorbed by Cincinnati Southern Railway now Cincinnati, New Orleans & Texas Pacific Ry.

Cincinnati Locating Co., Inc. Fla. 1936.

Cincinnati, Newport & Covington Light & Traction Co. Stockholders voted on May 9, 1937, to dissolve the company and receive 5/94th of a share of Union Light, Heat & Power Co., stock and 10/94ths of a share of the Cincinnati, Newport & Covington Ry. Co. for each share held, at a pro rata share of cash which is estimated at slightly more than $3.50 per share. In addition, Columbia Gas & Electric Corp., will pay the stockholders $15. per share in cash.

Cincinnati, Portsmouth & Ohio Railroad. Value of $35. Coupon Payable August 1, 1864 at the Park Bank, New York City. Our records disclose that the securities of this company are worthless. Therefore, it would appear that the above coupon had no value.

Cincinnati Properties Corporation, The. Fla. 1936.

Cincinnati, Richmond & Fort Wayne RR. Co. Acquired by Pittsburgh, Cincinnati, Chicago & St. Louis RR.

Cincinnati, Richmond & Muncie RR. Certain bonds of this company have a decree value of $1,109.50 per $1000. bond.

Cincinnati, Richmond & Muncie R. R. Collect on unstamped bonds from the Old Colony Trust Company, Boston, Mass.

Cincinnati Southern Ry. Now Cincinnati, New Orleans & Texas Pacific Ry.

Cincinnati Speedway Co. The Provident Savings Bank & Trust Co. of Cincinnati, Ohio. holds funds to pay interest and liquidate bonds of this company that have not been presented for collection.

Cincinnati & Terre Haute R. R. On Dec. 23, 1876 it was reported that bondholders were requested to present their bonds to the U. S. Circuit Court, Terre Haute, Indiana, for the pro rata share of proceeds realized from the sale of the company's property.

Cincinnati Traction Co. Acquired by Cincinnati Street Ry. Co.

Cincinnati, Washington & Baltimore RR. Property sold under foreclosure on Dec. 19, 1889, pursuant to a Court Decree entered July 18, 1889. The proceeds of the sale were directed to be applied first, to payment of a judgment of the Baltimore & Ohio Railroad Company; second, to the payment of so-called Prior Lien Bonds and coupons; and third, to the payment of the First Mortgage Bonds and coupons. This exhausted the proceeds of the sale, and consequently there was nothing left for any of the junior mortgages of which the First Income Mortgage was one.

Cincinnati Water Works Co. The Treasurer of the City of Cincinnati, Ohio, informed us in 1931, that the company is municipally owned, and the funds for any outstanding securities are in the custody of the City Treasurer.

Cincinnati & Westwood RR. On Aug 29, 1936, Louis Nippert, Trustee for bondholders, asked Common Pleas Court at Cincinnati to foreclose a mortgage executed 45 years ago.

Cincy Construction Corporation. Fla. 1936.

Cinder Block Corp. Del. 1935.

Cinder Building Units, Inc., of Chicago. Del. 1936.

Cinder Concrete Units, Inc. Del. 1935.

Cinder Concrete Units Corp. Mass. 1937.

Cinder Refining Corp. Mass. 1937.

Cindercrete Units Corp. N. J. 1934.

Cinderella Amusement Co. Fla. 1936.

Cinderella Ball Room, Inc. Fla. 1936.

Cinderella Beauty Shoppe. N. J. 1936.

Cinderella Exquisite Shoes, Inc. Fla. 1936.

Cinderella Girls' Coat Co., Inc. N. Y. 1934.

Cinderella Hosiery, Inc. N. Y. 1935.

Cinderella Laundry Service, Inc. N. Y. 1934.

Cinderella Mfg. Co., Inc. N. Y. 1935.

Cinderella Shoe Store, Inc. Fla. 1936.

Cinderella Shop, Inc., The. Fla. 1936.

Cinderella Shoppe. N. J. 1935.

Cinderella Slipper Company, Inc. N. J. 1936.

Cinderella Sweet Shop, Inc. N. J. 1937.

Cine-Craft Laboratories, Inc. N. J. 1936.

Cine Products Corp., The. N. Y. 1935.

Cine Specialties Co., Inc. N. Y. 1933.

Cine-Tone Corp. N. Y. 1935.

Cine-a-graph Corp. Del. 1935.

Cinelli Realty Corp. N. Y. 1935.

Cinema Advertisers, Inc. Fla. 1936.

Cinema Art Publishing Co., Inc. N. Y. 1933.

Name State Date Charter Forfeited

Cinema Cartoons, Inc. N. Y. 1935.

Cinema Commercial Corp. N. Y. 1935.

Cinema Company, Inc. N. J. 1936.

Cinema Guild, Inc., The. N. Y. 1935.

Cinema Laboratory's Corp. N. Y. 1935.

Cinema-Realty Corporation. N. Y. 1934.

Cinema Regional Co., Inc., The. N. Y. 1935.

Cinema Salon, Inc. Mass. 1936.

Cinema Service Corp. N. Y. 1935.

Cinema Technicians, Inc. N. Y. 1935.

Cineola Corp. N. J. 1935.

Cineova Pictures Corp. N. Y. 1935.

Ciner and Seeleman Inc. Incorporated in New York in 1910 and was located at 87 Maiden Lane, N. Y. C. President, E. Ciner, 50 W. 96th St., N. Y. C.; Secretary, I. W. Neuwirth, 10 W. 47th St.; Treasurer, L. Seeleman. In 1914 the corporation was reported as dissolved. Mr. Neuwirth informed us that the stock has absolutely no value.

Cinesonore Co., Inc. N. Y. 1935.

Cinnabar Development Co. Inc. Arizona in 1901 and expired by limitation on Sept. 26, 1926.

Cinnabar Mines, Inc. Ore. 1936.

Cinnaminson Heights Development Co. N. J. 1936.

Cinnebar Mountain Mining Company. Ore., 1935.

Cinner & Cooperman, Inc. N. Y. 1935.

Cinori Estates, Inc. N. Y. 1935.

Cinque, J. & Co., Inc. N. Y. 1933.

Cinwin Realty Corp. N. Y. 1935.

Cinzano Argentine & International, Ltd. Name changed to Cinzano, Ltd.

Cioffi, Carmine, Inc. N. Y. 1934.

Cipolaro Contracting Co., Inc. N. Y. 1935.

Cipoth, Inc. N. Y. 1935.

Cipriani, Hugo, Inc. N. Y. 1933.

Cirano, Inc. N. Y. 1935.

Circle Apparel Shoppe, Inc. N. Y. 1935.

Circle Associates, Inc. N. J. 1934.

Circle Billiard Academy, Inc. N. Y. 1934.

Circle Building Co. Fla. 1936.

Circle Cleaners and Dyers, Inc. N. Y. 1935.

Circle Dairy, Inc. N. Y. 1935.

Circle Discount Corporation. N. Y. 1934.

Circle Driveyourself Co., Inc. N. Y. 1935.

Circle H Aero Corp. Md. 1936.

Circle Hat Mfg. Co., Inc. N. Y. 1935.

Circle Holding Co. N. J. 1934.

Circle House Wrecking Corp. N. Y. 1935.

Circle Hygienic Corp. N. Y. 1933.

Circle Importing Corp. N. Y. 1935.

Circle Lake Hotel & Golf Club, Inc. Fla. 1936.

Circle Market, Inc. N. Y. 1935.

Circle Metal Products Inc. N. Y. 1933.

Circle Mortgage Co. N. J. 1935.

Circle Motor Transportation, Inc. N. J. 1937.

Circle Music Corp. Del. 1935.

Circle Park Service, Inc. Fla. 1936.

Circle Poultry Corporation. N. Y. 1933.

Circle Publishing Company. Incorporated in New York in 1908 and was located at 50 Madison Avenue, New York City, in 1909. The officers were: Eugene Thwing, Wm. H. Hoople, Wm. H. Beers. In 1911 the company was out of business. We found no value to the stock.

Circle Radio Service, Inc. N. Y. 1935.

Circle Realty Corp. N. J. 1935.

Circle Realty and Investment Co. Fla. 1936.

Circle Sheet Metal Workers & Roofing Co., Inc. N. Y. 1935.

Circle Silk & Dress Goods House, Inc. N. Y. 1933.

Circle Theatre, Inc. Fla. 1936.

Circle Theatre Corp. Incorporated in Maryland and lost its charter on April 18, 1925. We have been given to understand that there was no equity left for the stock when the company went out of business. Therefore, we submit the shares as worthless.

Circle Tours of Florida, Inc. Fla. 1936.

Circle Trading Co. Fla. 1936.

Circle Transfer Company, Inc. N. J. 1936.

Circle Used Car Exchange, Inc. N. Y. 1934.

Circle Wholesale Drug Co., Inc. N. Y. 1934.

Circo Development Co. Del. 1937.

Circolite Manufacturing Co., The. Ore. 1935.

Circolo Montevago Holding Corp. N. Y. 1935.

Circosta & Bonaventura, Inc. N. Y. 1933.

Circuit Shows, Inc. N. Y. 1935.

Circular Radio Co., Inc. N. Y. 1935.

Circulating Libraries Corp. N. Y. 1933.

Circulation Builders, Inc. N. Y. 1934.

Circulo Cubano Drug Store, Inc. Fla. 136.

Cirker & Co., Inc. N. Y. 1934.

Cirley Millinery Shop, Inc. N. Y. 1933.

Ciro Gowns, Inc. N. Y. 1935.

Cirolite & Lamp Corporation. N. Y. 1934.

Cisco Oil Company. Del. 1935.

Name State Date Charter Forfeited

Cisco Realty Co., Inc. N. Y. 1935.
Cissel & Offset, Inc. Md. 1935.
Citarella Homes, Inc. N. Y. 1935.
Citco Realty Corp. N. Y. 1935.
Citibane Corp. of Huntington Park. Del. 1936.
Cities Consolidated, Inc. N. J. 1934.
Cities Engineering Co. Mass. 1933.
Cities Equipment Corp. N. Y. 1935.
Cititrusco Inc. N. Y. 1935.
Citizen Protective Speed Controller Co. Inc., The. N. Y. 1934.
Citizens Aircraft Corporation. N. Y. 1934.
Citizens Bank of Chestertown. Md. 1936.
Citizens Building Association. W. Va. 1937.
Citizens Building Co. Fla. 1936.
Citizens Building Company. W. Va. 1937.
Citizens Cafeteria, Inc. N. Y. 1933.
Citizens Central National Bank, N. Y. C. 1851. Changed name to Citizens National Bank 1917.
Citizens Coal Co. Idaho 1935.
Citizens' Community House, Inc. N. Y. 1935.
Citizens Co. Fla. 1936.
Citizens Company of Minnesota. Del. 1937.
Citizens Consolidated Gas Co. Del. 1935.
Citizens Dev. Co. of Hagerstown. Md. 1934.
Citizens Discount and Investment Co., Inc. Del. 1937.
Citizens' Electric Light & Power Co. Fla. 1936.
Citizens Finance Co. Del. 1935.
Citizens Finance Co of Missouri. This corporation forfeited its charter on January 1, 1935, for failure to file annual registration report for the year 1934. Referring to the folder, John C. Tobin, Security Bldg. St. Louis, Mo. was attorney at the time of incorporation. As evidenced by annual registration report for 1933, William A. Brophy was President; D. H. Watson, Secretary; W. D. Hart, Treasurer. The corporate address of the company was 1111 Federal Commerce Trust Bldg. St. Louis, Mo. Mr. Brophy, who is located at Empire State Bldg. New York City informed us that he was president from July 1, to Nov. 1, 1933 and knows nothing further concerning the company. The Business Securities Corporation of 122 E. 42nd St., New York City obtained control of the company on January 31, 1928. In 1931 the Business Securities Corporation was still in existence. It would appear that the stock first became worthless in 1934 when the company failed to file its report.
Citizens Finance Corp. Mass. 1934.
Citizens' Finance Corp. (No. I). N. J. 1934.
Citizens Financial Corporation. N. Y. 1934.
Citizens Gas Co., Stroudsburg, Pa. Acquired by Central Public Service Corp.
Citizens Gas Corp. Del. 1935.
Citizens' Gas, Heat & Light Co. Fla. 1936.
Citizens Gaslight Company of Albany. N. Y. 1933.
Citizens Gasoline Co., Inc. Md. 1934.
Citizens Grocery Co., Inc. Fla. 1936.
Citizens Holding Co. Fla. 1936.
Citizens' Home Investment Co. Fla. 1936.
Citizens Hotel Co. Fla. 1936.
Citizens' Ice & Cold Storage Co. Fla. 1936.
Citizens Ice and Storage Co. Fla. 1936.
Citizens' Investment Co. of Leesburg. Fla. 1936.
Citizens Investment Co. of Marianna. Fla. 1936.
Citizens Investment Co. of West Palm Beach. Fla. 1936.
Citizens Land Corporation. Fla. 1936.
Citizens, Light, Heat & Power Co. Lawrence, Kan. Acquired by Peoples Light & Power Corp.
Citizens Light & Power Corporation. Fla. 1936.
Citizens Loan Agency & Guarantee Co, N. Y. C., 1885. Name changed to North American Trust Co., 1900.
Citizens Loan Co. N. J. 1934.
Citizens Loan & Investment Co. Fla. 1936.
Citizens Loan & Savings Association. Fla. 1936.
Citizens Loan & Savings Co. Fla. 1936.
Citizens Loan & Savings of Sarasota, Inc., The. Fla. 1936.
Citizens Manufacturing Co. Fla. 1936.
Citizens Mortgage & Bond Co., Inc. Fla. 1936.
Citizens Mortgage Co. Fla. 1936.
Citizens Motor Sales Corp. Mass. 1937.
Citizens Mutual Mortgage & Investment Company. N. J. 1937.
Citizens National Bank, N. Y. C., 1851. Merged with Chemical National Bank, in 1920.
Citizens' National Building Company of New Brunswick, N. J. N. J. 1937.
Citizens' Printing Co. Fla. 1936.
Citizens Public Service Co. Del. 1935.
Citizens Publishing Co. Fla. 1936.
Citizens Real Estate Corporation. Fla. 1936.
Citizens Realty & Brokerage Co. Fla. 1936.
Citizens' Realty Co. Fla. 1936.

Name State Date Charter Forfeited

Citizens Realty Company. N. J. 1937.
Citizens Realty Co., Inc. Md. 1936.
Citizens Realty & Mtge. Co. N. J. 1934.
Citizens Reliance Co., Inc. N. Y. 1935.
Citizens Right-of-Way Committee, Inc. Fla. 1936.
Citizens Securities Corp. Del. 1935.
Citizens Securities Corp. N. J. 1935.
Citizens Securities Corporation. Fla. 1936.
Citizens Securities & Investment Co. (Maine) Incorporated 1914 and filed its last return in 1932. The charter was suspended in 1933.
Citizens Security Co. Fla. 1936.
Citizens' Service Co. N. J. 1934.
Citizens Silk Co., Inc. N. J. 1937.
Citizens' Supply Co. Fla. 1936.
Citizens Title and Abstract Co. Fla. 1936.
Citizens' Utilities & Improvement Co. Fla. 1936.
Citizens Utility & Development Co. Fla. 1936.
Citizens Water Supply Co. of Newtown. The 2nd mortgage 4% (now 7%) bonds dated Jan. 1, 1901 were paid at par and interest by the Chase National Bank. New York City.
Citizens Water Supply Co. of Newtown. Incorporated in New York in 1893 and conducted a water supply business at Newtown, L. I. During the latter part of 1923 the real estate holdings of the company were disposed of to the Citizens Development Company, Inc. In 1924 the company sold part of its property to the City of New York. The company is now located at 62 William St., New York City, in care of J. Edward Meyer, Pres. The stock is traded in units of one share of Citizens Water Supply Co. and one share of Citizens Dev. Co. at $25. per unit. Therefore we submit $25. per unit as fair as of April 29, 1933.
Citra Development Co., Inc. Fla. 1936.
Citra Educational Society. Fla. 1936.
Citra Fruit Co. Fla. 1936.
Citra & Greenwood Exchange. Fla. 1936.
Citra Ice, Light & Development Co. Fla. 1936.
Citrin & Elkin, Inc. N. J. 1934.
Citro Excavating Co. Del. 1937.
Citro Products Company, Inc. Mass. 1937.
Citron Realty Corp. N. Y. 1935.
Citrus Appliance Corporation. Fla. 1936.
Citrus Belt Realty Co. Fla. 1936.
Citrus By-Products Co., Inc. Fla. 1936.
Citrus Candy Co., Inc. N. Y. 1935.
Citrus Candy Co. of Lake Wales, Florida. Fla. 1936.
Citrus Chemical Corporation. Fla. 1936.
Citrus Compound Corporation. Fla. 1936.
Citrus County Abstract Co. Fla. 1936.
Citrus County Hard Rock Phosphate Co. Fla. 1936.
Citrus County Lumber & Improvement Co. Fla. 1936.
Citrus County Truck Growers Union, Inc. Fla. 1936.
Citrus Extracts Co. Fla. 1936.
Citrus Farms, Inc. Fla. 1936.
Citrus Fruit Beverage Co., Inc. Fla. 1936.
Citrus Fruit Products, Inc. Fla. 1936.
Citrus Gardens, Inc. Fla. 1936.
Citrus Grove Maintenance, Inc. Fla. 1936.
Citrus Groves and By-Products Co. Fla. 1936.
Citrus Growers Association of Florida, Inc., The. Fla. 1936.
Citrus Growers Supply Co. Fla. 1936.
Citrus-Hernando Improvement Co. Fla. 1936
Citrus Highlands Development Co. Fla. 1936.
Citrus Industries, Inc. Fla. 1936.
Citrus Juice Co. Mass. 1933.
Citrus Land Co. Fla. 1936.
Citrus Marketing & Caretaking Organization, Inc. Fla. 1936.
Citrus Motor Co. Fla. 1936.
Citrus Park Mercantile Co. Fla. 1936.
Citrus Park Real Estate & Developing Co. Fla. 1936.
Citrus Products Corporation. Fla. 1936.
Citrus Products Corp. of Florida. Fla. 1936.
Citrus Products Equipment Co., The. Mass. 1936.
Citrus Realty Co. Fla. 1936.
Citrus Sales Corporation. Fla. 1936.
Citrus Service Corporation. Fla. 1936.
City Amusement Company. N. J. 1936.
City Auto Supply Co. Fla. 1936.
City Auto Wrecking and Junk Co., Inc. N. Y. 1935.
City Bakery of Perth Amboy. N. J. 1935.
City Baking Co. Mass. 1934.
City Baking Co. Inc. N. J. 1935.
City Bank, N. Y. C., 1812. Became National City Bank, 1865.
City Beautiful Service Stations, Inc. Fla. 1936.
City Beef Co. Inc. N. J. 1935.
City Bond & Mortgage Co. Fla. 1936.
City Builders Holding Co. Fla. 1936.
City Builders, Inc., The. Fla. 1936.
City Building Co. N. J. 1935.

Name	State	Date Charter Forfeited
City Building Syndicate, Inc.	Fla.	1936.
City Cab Co.	N. J.	1934.
City Cab Co. of Hagerstown, The.	Md.	1936.
City Cab Corp.	N. Y.	1935.
City Cafeteria, Inc.	N. Y.	1935.
City Camp & Cabins, Inc.	Idaho	1935.
City Capital Corporation.	Fla.	1936.
City Capital Corporation.	N. Y.	1933.
City-Center Realty Company.	N. J.	1936.
City Centre Corp.	N. J.	1935.
City Centre Garage Corp.	N. J.	1935.
City Centre Stores Corp.	N. J.	1935.
City Chemical Co.	N. J.	1935.
City Cleaners & Dyers, Inc.	Fla.	1936.
City Cleaners & Dyers, Inc.	Mass.	1933.
City Club Holding Corporation.	Fla.	1936.
City Coal Co. of Fitchburg.	Mass.	1936.
City Coal Co., Inc.	N. Y.	1935.
City Coal & Ice Co. of Frederick.	Md.	1935.
City Commercial Corp.	N. Y.	1935.
City Commercial Stores, Inc., The.	Va.	1936.
City Co. Merged to form Connecticut Investment Management Corp.		
City Conservatory for Music Culture, Inc., The.	N. Y.	1935.
City Construction & Mfg. Company.	Oregon	1937.
City County Club, Inc.	N. Y.	1935.
City-County Investment Co., Inc.	N. J.	1937.
City Cutouts Co., Inc.	N. Y.	1935.
City Dairies, Inc.	Fla.	1936.
City Dairy Co., Inc.	N. Y.	1935.
City Dairy Co., Ltd. Acquired by Borden Co. of N. Y.		
City Desk Corp.	N. Y.	1935.
City Development Co., Inc.	Ore.	1935.
City Development Co., The.	Fla.	1936.
City Discount Co., Inc.	N. Y.	1934.
City Dress Corp.	N. Y.	1935.
City Drug Co., The.	Fla.	1936.
City Drug Co.	N. J.	1935.
City Drug Store.	Fla.	1936.
City Drug Store of Sebring, Inc.	Fla.	1936.
City Dye Works, Inc.	Mass.	1937.
City Electric Co.	Fla.	1936.
City Electric Supply Co.	Fla.	1936.
City Feed Co.	Mass.	1935.
City Finance Corp.	Del.	1935.
City Finance Corp.	Mass.	1937.
City Financial Corp.	N. Y.	1935.
City Fiscal Securities Corporation.	Fla.	1936.
City Food Markets, Inc.	N. Y.	1935.
City Fruit Market.	N. J.	1934.
City Fuel Transport, Inc.	Mass.	1936.
City Furniture Exchange, Inc.	N. Y.	1935.
City Garage, Inc.	Mass.	1934.
City Garage Inc.	N. J.	1935.
City Garage Service Co., Inc.	Fla.	1936.
City Garage, The.	Fla.	1936.
City Garages, Inc.	R. I.	1935.
City Gas Co., Inc.	Del.	1936.
City Gas Co. of Norfolk. Merged to form Virginia Electric & Power Co.		
City Gates Investment Co.	Fla.	1936.
City Golf Course, Inc.	N. Y.	1935.
City Hall Barber Shop.	N. J.	1936.
City Hall Bowling Alleys, Inc.	N. Y.	1934.
City Hall Delicatessen, Inc.	N. J.	1935.
City Hall Garage, Inc.	Mass.	1934.
City Hall Garage, Inc.	N. J.	1935.
City Hall Garage Inc. of Lowell.	Mass.	1936.
City Hall Garage of Buffalo, Inc.	N. Y.	1935.
City Hall Investment Company.	N. J.	1936.
City Hall Law Press, Inc.	N. Y.	1935.
City Hall Restaurant, Inc.	N. J.	1934.
City Hall Service Station, Inc.	N. J.	1935.
City Hall Taxi Cab Co. of Mount Vernon, N. Y., Inc., The.	N. Y.	1935.
City Hall Tire Shop, Inc.	N. Y.	1935.
City Hardware Co.	Mass.	1934.
City Hardware Company, Inc.	N. Y.	1934.
City Hat Co., Inc.	N. Y.	1935.
City Hatters, Inc.	Fla.	1936.
City Hay & Grain Company, Inc.	Va.	1937.
City Holdings, Inc.	N. Y.	1935.
City Hotel Co.	Fla.	1936.
City Housewrecking Corporation.	N. Y.	1934.
City Ice Delivery Co.	Fla.	1936.
City Investing Co.	Fla.	1936.
City Investing Corp.	Va.	1937.
City Investment Co.	Fla.	1936.
City Investment Corporation.	Fla.	1936.
City Iron Works.	Ore.	1935.
City Island Airways, Inc.	N. Y.	1935.
City Island Beach Co., Inc.	N. Y.	1935.
City Island Development Corp.	N. Y.	1934.
City Island Point Park, Inc.	N. Y.	1935.

Name	State	Date Charter Forfeited
City Island Seashore Restaurant Co., Inc.	N. Y.	1933.
City Leasehold Corp.	N. Y.	1935.
City Leather Corp.	N. Y.	1935.
City Limit Cab, Inc.	N. J.	1937.
City-Line Dress Co., Inc.	N. Y.	1935.
City Line Housing Corporation.	N. Y.	1934.
City Line Markets, Inc.	N. J.	1937.
City Line Realty Co., Inc.	N. J.	1934.
City Line Realty Co., Inc.	N. Y.	1934.
City Line Sales & Service, Inc.	Md.	1937.
City Line Service Station.	N. J.	1936.
City Loan & Finance Co., The.	Fla.	1936.
City Loan System, Inc.	Del.	1937.
City Lumber & Fuel Co.	Fla.	1936.
City Lunch, Inc. of Revere.	Mass.	1936.
City Mfg. Co. of New Bedford. Stock believed liquidated at better than $35. per share.		
City Mfg. Corp.	Mass.	1934.
City Market Corp.	N. J.	1934.
City Markets, Inc.	Fla.	1936.
City Masons' Supply Co., Inc.	N. Y.	1935.
City Meat Market.	N. J.	1934.
City Mercantile Co., Inc.	N. Y.	1935.
City Mill, Inc.	Fla.	1936.
City Mill Works, Inc.	Fla.	1936.
City Mortgage and Bond Co., The.	Fla.	1936.
City Mortgage Corporation.	Fla.	1936.
City Motor Parts, Inc.	Mass.	1936.
City Motors, Inc.	Fla.	1936.
City National Bank, Williamsport, Pa. Failed in 1886. $70,714. returned to stockholders.		
City National Building, Inc.	Fla.	1936.
City National Co. of Corpus.	Del.	1935.
City National Co. of Huntington Park.	Del.	1935.
City National Plan, Inc.	N. Y.	1935.
City News Co.	Mass.	1935.
City of Chicago Brewing & Malting Co., Ltd. Registered in England in 1890 and was located at 121 Victoria St., S. W. I., London, Eng In 1928 the company was wound up compulsorily. Liquidator, Edward Hart, 9-10 King St., Cheapside, E. C. 2, England. We found no value for the stock.		
City of Cobalt Mining Company, Limited. The Mining Corporation of Canada, Limited, located at 350 Bay Street, Toronto, Ontario, informed us in Jan. 1934, that 177 shares of stock of City of Cobalt were exchangeable for 35 shares of their stock which carried back dividends amounting to $159.75.		
City of New York Realty Co. Incorporated in New York and went into receivers' hands before 1915. Mr. Stewart Browne, a former officer, of the company now located at 280 Broadway, N. Y. C. informed us that the company was wound up years ago and the bonds are now uncollectible. We therefore submit the bonds as worthless.		
City of Palms Co., Inc., The.	Fla.	1936.
City Operating Corp.	N. Y.	1935.
City Outlet Stores, Inc.	N. Y.	1935.
City Paint & Supplies Co., Inc.	N. Y.	1935.
City Park Estates, Inc.	Fla.	1936.
City Pharmacy, The.	Fla.	1936.
City Planing Mill Company.	Ore.	1935.
City Plastering Co., Inc.	N. Y.	1935.
City Plumbing Co., Inc.	Fla.	1936.
City Plumbing & Heating Co., Inc.	N. Y.	1935.
City Press, Inc.	N. Y.	1935.
City Printing Co., Inc., The.	Fla.	1936.
City Produce Co., Inc.	Del.	1935.
City Property Corporation.	Fla.	1936.
City Provision Co., Inc.	Mass.	1934.
City Real Estate Improvement Corp.	N. Y.	1935.
City Realty Co.	Fla.	1936.
City Realty Corporation.	Fla.	1936.
City Realty and Investment Co.	N. J.	1935.
City Sales Engineering Co., Inc.	N. Y.	1935.
City Sand & Gravel Co., Inc.	Mass.	1935.
City Sanitarium Inc.	Del.	1935.
City Scavage Service Corporation.	N. Y.	1934.
City Sea Grill, Inc.	Mass.	1937.
City Security Co.	N. Y.	1935.
City Security Co., The.	Fla.	1936.
City Service Food Stores, Inc.	Mass.	1934.
City Service Garage.	N. J.	1935.
City Service Garage, Inc.	Idaho	1936.
City Service Gasoline Stations, Inc.	N. Y.	1935.
City Service Hotels Corp.	Mass.	1933.
City Service Mutual Casualty Corp. Stock has a liquidating value of 30%. Collect from the State Superintendant of Insurance in which the company is incorporated.		
City Service Smock Corp.	N. Y.	1935.
City Service Stations, Inc.	Fla.	1936.
City Service Trucking and Warehouse Co., Inc.	N. Y.	1934.
City Sewing Machine & Electric Co., Inc.	N. Y.	1934.

Name State Date Charter Forfeited

City Shares, Inc. Name changed to City Union Corp.
City Shoe Rebuilding Corp. N. Y. 1934.
City Signs, Inc. N. J. 1936.
City Smelting & Refining Corp. N. Y. 1935.
City & Suburban Gas Company (W. Va.). Value of Preferred stock, par value $100. The property of this company was foreclosed and sold about 1922 and the first mortgage bondholders received only $291.17 for each $1000. bond in liquidation, having no equity for the preferred stock which is without value.
City and Suburban Home Builders, Inc. Fla. 1936.
City & Suburban Mtge. Co. N. J. 1934.
City and Suburban Realty Co. Fla. 1936.
City-Suburban Securities Corporation. N. Y. 1934.
City Tar Products Corp. N. Y. 1935.
City Taxi of Haverhill, Inc., The. Mass. 1935.
City Taxi Service, Inc. Mass. 1937.
City Taxi Service, Inc. N. J. 1934.
City Taxpayers Aid and Information Bureau, Inc. N. Y. 1935.
City Theatre Ticket Co., Inc. N. Y. 1935.
City Title Co. Mass. 1933.
City Transfer Co., of Pensacola. Fla. 1936.
City Transfer & Hauling Co. Fla. 1936.
City Transfer & Storage Co., Inc. Fla. 1936.
City Trust Co., N. Y. C., 1899. Merged into Trust Co. of America, 1905.
City Upholstery Co. Inc. Md. 1934.
City Upholstering & Slip Cover Co., Inc. N. Y. 1934.
City View Poultry Farms, Inc. N. Y. 1935.
City Wallpaper and Paint Stores, Inc. N. J. 1935.
City Warehouse Co. Ore. 1936.
City Water Co., Newark, N. J. Sold to City of Newark for $50,000.
City Water Company, Austin, Texas. First Mortgage and second mortgage bonds have a decree value of 32.6% and 2.634% respectively. Collect from the Land Title Bank & Trust Co., Phila., Pa.
City Welding & Radiator Company, Inc. Mass. 1937.
City Wholesale Dry Cleaning Co., Inc. Fla. 1936.
City Wood Yard, Inc. Fla. 1936.
City Wide Delivery Co., Inc. Md. 1935.
City Wireworks, Inc. N. Y. 1934.
Civale, V. J., Inc. N. Y. 1935.
Civan Truckman, Inc., N. Y. 1934.
Civic Amusement Co. of Atlantic City. N. J. 1935.
Civic Club of Morses Pond Grove. Mass. 1937.
Civic & Co., Inc. N. Y. 1935.
Civic Finance Corp. N. J. 1935.
Civic Holding Corp. N. Y. 1935.
Civic Information Service Bureau, Inc. N. Y. 1934.
Civic Light Opera Co. N. J. 1935.
Civic Music Assn. of Philadelphia. Del. 1937.
Civic Opera League, Inc. N. Y. 1935.
Civic Publishers, Inc. Fla. 1936.
Civic Realty Associates, New York City. Name changed to Civic Realty, Sept. 19, 1927.
Civic Sales & Service Corporation. N. Y. 1934.
Civic Service Corp. Del. 1935.
Civic Tile Co., Inc. N. Y. 1935.
Civic Utilities Corp. Del. 1935.
Civil Engineering Corporation. Fla. 1936.
Civish Brothers, Inc. Md. 1934.
Civitella Engineering & Construction Co., Inc. N. Y. 1935
Claben Electric Co., Inc. N. Y. 1935.
Claburg Realty Co., Inc. N. Y. 1935.
Clack, Wright & Wright. Fla. 1936.
Clackamas Adjustment Co. Ore. 1936.
Clackamas Oil and Gas Company. Ore. 1935.
Clackamas Stables, Inc. Ore. 1935.
Clad, Inc. N. Y. 1934.
Clad-Steiger, Inc. N. Y. 1934.
Clade, J., Co., Inc. N. Y. 1933.
Cla-Dor Cafeteria, Inc. N. Y. 1935.
Cladwell Clothes, Inc. N. Y. 1935.
Claflin, Geo L., Company. According to our records the above company is located at 150 Dorrance St., Providence, R. I. Company was incorporated on December 30, 1903 in Rhode Island and its charter has not been forfeited. Letters addressed to the company have not been answered nor returned.
Claflin, H. B., Company. Company was organized under the laws of New Jersey on May 5, 1890, as a successor to the wholesale dry goods firm of H. B. Claflin & Company. The authorized and outstanding capital stock amounted to $9,000,000. divided into three classes of stock as follows: $3,829,100 common, $2,600,300 first preferred, $2,570,600 second preferred. Par value $100. a share. A receiver was appointed for this company on June 25, 1914, and under reorganization plan dated Sept. 25, 1914, the Mercantile Stores Corporation and the H. B. Claflin Corp., were organized and acquired all the assets, etc., of the H. B. Claflin Company, sold at auction, on June 14, 1915. This was an enormous receivership requiring many months for liquidation, the result of which was that the creditors were not paid in full and the capital stock was wiped out. On February 19, 1916, 85 shares common sold at auction in New York for $40 the lot. On November 8, 1922, 37 shares of first preferred and 50 shares of common stock sold at public auction in New York City for $1. the lot and we do not attach any value to the capital stock.
Claflin Sales Company. Mass. 1937.
Claflin, William H., & Company, Inc. Mass. 1937.
Claiborne Annapolis Ferry, Co. Md. 1934.
Claiborne, T. D., Inc. Md. 1934.
Clair-Marcelle, Inc. N. Y. 1935.
Clair Ridge Building Company. N. J. 1936.
Clairborn D. Co., Inc. N. J. 1936.
Claire Apartments, Inc. N. J. 1935.
Claire Belle Dresses, Inc. N. Y. 1935.
Claire Belle Modes, Inc. N. Y. 1935.
Claire Construction Co., Inc. N. Y. 1935.
Claire Creations, Inc. N. Y. 1934.
Claire Frock Co., Inc. N. Y. 1933.
Claire Holding Corporation. N. J. 1936.
Claire, Louise, Inc. N. Y. 1935.
Claire Mae Shoppe Inc. Mass. 1933.
Claire Marie Beauty Salon, Inc. Md. 1934.
Claire Marie, Inc. Md. 1934-1935.
Clairmode Frocks, Inc. N. Y. 1935.
Clairmont Motor Company. N. J. 1937.
Claire Silk Corporation. N. Y. 1934.
Claire Sportwear, Inc. N. Y. 1933.
Claire, Ted, Company, Inc. N. Y. 1934.
Clairmont Commercial Corp. New York City. Name changed to Manufacturer's Discount Corp. July 8, 1927.
Clairmont Contracting Co. Inc. N. J. 1935.
Clairmount Court, Inc. N. J. 1934.
Clairtex Knitting Co., Inc. N. Y. 1935.
Clairton Laundry & Dry Cleaning Co. Del. 1935.
Clairvaux Investment Corp. N. J. 1934.
Clairview Service Corp. N. Y. 1935.
Claix Mfg. Co., Inc. R. I. 1935.
Clam River Turnpike Corp. Mass. 1936.
Clamac Corporation. N. Y. 1934.
Clamac Garage Corp. N. Y. 1934.
Clanatte Dress Co., Inc. N. Y. 1935.
Clancy Sand & Gravel Co., Inc. N. Y. 1935.
Clancy Stable Co. Mass. 1936.
Clancy, T. A. Trucking Corporation. N. Y. 1933.
Clandowie, Inc. N. Y. 1935.
Clapp, Chas. G., Housing Co. Mass. 1935.
Clapp and Clapp, Inc. Mass. 1934.
Clapp, E. H., Rubber Company. Mass. 1937.
Clapp, E. H., Rubber Products Co. Mass. 1934.
Clapp, E. H., Rubber Products Co., Inc. Mass. 1936.
Clapp, Edwin, Shops, Inc., The. Mass. 1934.
Clapp, Edwin, Stores of Detroit, Inc. Mass. 1933.
Clapp, Edwin, Stores of Portland, Inc., The. Mass. 1934.
Clapp, Edwin, Stores of Seattle, Inc., The. Mass. 1934.
Clapp Garage Co. Mass. 1934.
Clapper Properties, Inc. Fla. 1936.
Clar-Oil Laboratories, Inc. Fla. 1936.
Clara Apartment Corporation. Fla. 1936.
Clara Con Mining Co. Acquired by Homestake Mining Co.
Clara Consolidated Gold & Copper Mining Co. Incorporated in Arizona in 1908 and has failed to file reports since incorporation. Apparently the company went out of business shortly after 1908. The company lost its charter on May 20, 1933, having expired by 25 year statutory limitation. The shares have no value.
Clara Frie Hospital. Fla. 1936.
Clara Holding Corp. N. Y. 1935.
Clara Naval Stores Co. Fla. 1936.
Clara-Swansea Mining Company. We received the following letter dated July 9, 1937, from O. M. Souden, President of the company, located at Washoe County Bank Bldg., Reno, Nev: "The company was incorporated in 1936 in the State of Nevada, with a capital of $1,000,000 preferred stock and $2,000,000 common stock, $1. par value, all outstanding. This office is the stock transfer and operating office only. Practically all of the capital stock is owned in Europe. In view of the fact that none of the stock has been sold for a number of years, this office has no idea as to the market value of the stock.
"The property consists of 60 claims, 1200 acres, in Planet district, Yuma County, at Swansea. The ore consists of soft, red hematite with manganese-oxide and chloride, holding grains, and nodules of chal-

Name State Date Charter Forfeited

copyrite and pyrite. The ore bodies are replacement deposits in limestone associated with overlying shales and amphibolitic schist and resting on granite gneiss, all of pre Cambrain age. Developed by several shafts. Equipped with steam hoists, compressors, generators and pumps. American Smelting & Refining Co has a 15 year lease on the property and has erected a 250 ton flotation mill on the property to treat the low grade ore produced in the course of development."

Claraline Realty Corporation. N. Y. 1934.
Claramor Dining Rooms, Inc. N. Y. 1935.
Claramor Dress Co., Inc. N. Y. 1935.
Claranek Holding Corp. N. Y. 1935.
Claranna Builders, Inc. N. Y. 1935.
Clarasan Frocks, Inc. N. Y. 1935.
Clarasons Holding Corp. N. Y. 1935.
Clarberth Groceries, Inc. N. Y. 1935.
Clarbush Hotel Corp. N. J. 1934.
Clardon Corporation, The. Fla. 1936.
Clardun Aircraft Motors Corp. N. Y. 1935.
Clare Mortgage Company. N. J. 1937.
Claremont Billiard Academy, Inc. N. Y. 1935.
Claremont Builders Hardware Corp. N. Y. 1933.
Claremont Casino, Inc. N. Y. 1933.
Claremont Coffee Pot, Inc. N. Y. 1933.
Claremont Company. N. J. 1936.
Claremont Despatch, Inc. Mass. 1935.
Claremont Drivurself Co., Inc. N. Y. 1935.
Claremont Finance Corp. N. J. 1934.
Claremont Fruit Exchange Inc. N. Y. 1934.
Claremont Furniture Co., Inc. N. Y. 1933.
Claremont Hat Mfg. Co., Inc. N. Y. 1934.
Claremont Heights Co. There are two $1000. 6% First Mortgage Gold Bonds which matured on December 1, 1936, that have not been presented for payment. The bonds are payable at the Bank of America National Trust & Savings Bank, San Francisco, Calif.
Claremont Holding Co. N. J. 1934.
Claremont Importing Co., Inc. N. Y. 1935.
Claremont Laboratories, Inc. N. Y. 1934.
Claremont Lunch & Restaurant Inc. N. J. 1935.
Claremont Park Corporation. N. J. 1937.
Claremont Parkway Baths Corp. N. Y. 1935.
Claremont Plumbing Corp. N. Y. 1935.
Claremont Poultry Co., Inc. N. Y. 1935.
Claremont Realty Co. N. J. 1935.
Claremont Realty Co., Inc., The. Del. 1936.
Claremont Securities Corp. N. Y. 1935.
Claremont Trading Corp. N. J. 1936.
Claremore Baths Co. (Claremore, Okla.). Property foreclosed by Home Bldg. & Loan Co. of Tulsa, about 1934. No value found for stock.
Clarendon Apartment Co. N. J. 1934.
Clarendon Building Corp. N. Y. 1935.
Clarendon Cafeteria, Inc. N. Y. 1934.
Clarendon Corporation. N. Y. 1934.
Clarendon English Grill, Inc. N. Y. 1935.
Clarendon Garage Corp. Mass. 1937.
Clarendon Homes, Inc. N. J. 1936.
Clarendon Hotel Co. Fla. 1936.
Clarendon, Inc. Fla. 1936.
Clarendon Land and Building Corp. N. J. 1935.
Clarendon Mining Co. Del. 1935.
Clarendon Trading Corporation. N. Y. 1933.
Clare's Food Shop, Inc. N. J. 1935.
Clares Stores Co. N. J. 1935.
Clareway Realty Corp. N. Y. 1935.
Clargeo, Inc. N. J. 1935.
Clarice & Carmignani. N. J. 1934.
Clarice Hat Co., Inc. N. Y. 1935.
Clarice Realty Corporation. N. Y. 1934.
Claridge Construction Co. N. J. 1935.
Claridge Funeral Home, Inc. N. J. 1937.
Claridge Manor Apartments. (Birmingham) The First 7% bonds due 1924-1938 have a decree value of $445. per $1000. bond. Collect on unstamped bonds from the National Bank of Commerce, New York City.
Clairidge Restaurant, Inc. N. J. 1936.
Claridge Salons, Inc. N. Y. 1934.
Claridge Theatre Ticket Office, Inc. N. Y. 1934.
Claridge Undergarment Co., Inc. N. Y. 1934.
Clarinda Copper Mining Company. Idaho 1936.
Clarine Shoppe, Inc., The. N. Y. 1934.
Clarinton Realty Corp. N. Y. 1935.
Clarion Dress Co., Inc. N. Y. 1935.
Clarion Knitting Mills, Inc. N. Y. 1935.
Clarion Realty & Improvement Corporation. N. Y. 1934.
Clarion Restaurant, Inc. N. Y. 1933.
Clarion River Power Co. Sold to the Pennsylvania Electric Co.
Clarjean Realty Corp. N. Y. 1935.

Name State Date Charter Forfeited

Clark, A. L., Inc. N. Y. 1935.
Clark, A. W., Co. Mass. 1934.
Clark American Drug Co., Inc. N. Y. 1933.
Clark Ave., Inc. N. Y. 1934.
Clark Awning Co., Inc. Fla. 1936.
Clark, B. B. Optical Co., Inc. N. Y. 1935.
Clark-Bauknight, Inc. Fla. 1936.
Clark Book Co. Del. 1935.
Clark-Brewer, Inc. Fla. 1936.
Clark-Brody Kosher Bakery, Inc. N. Y. 1934.
Clark Buses, Inc. Fla. 1936.
Clark, C. Harold, Inc. N. Y. 1935.
Clark, C., Produce. Ore. 1936.
Clark Candies, Inc. Md. 1936.
Clark, Catherine, Tea Room, Inc. N. Y. 1934.
Clark, Charles P., Company, Inc. Va. 1937.
Clark Cigar Co. Fla. 1936.
Clark & Clarke, Inc. N. Y. 1933.
Clark Clothing Co. Fla. 1936.
Clark Coal Co., Inc. Mass. 1936.
Clark Commission Company. Oregon 1937.
Clark, Cravin & Co., Inc. N. Y. 1935.
Clark-Crowley Motors, Inc. Mass. 1935.
Clark & Drossaers, Importers, Inc. N. J. 1937.
Clark (E. F.), Co. Fla. 1936.
Clark (E. P.) Lumber Co. Fla. 1936.
Clark Electrical Wiring, Inc. N. Y. 1934.
Clark Enterprise Corp. N. Y. 1935.
Clark, Equipment Co., Inc. N. Y. 1935.
Clark, Evans Co., Inc. N. Y. 1935.
Clark Fibre Products Corp. Incorporated in Delaware and is no longer in existence, having filed dissolution proceedings Feb. 16, 1932. The 1931 annual report showed offices at P. O. Box 117, Farmingdale, N. J. and the following named officers: President, Frederick C. Trimble, 63 Park Row, N. Y. C.; V. Pres., Warner M. Van Norden (1935), 7 W. 45th St., N. Y. C. On June 3, 1931, 500 shares were sold at auction at $1. for the lot. It is therefore our opinion that the shares are without value.
Clark Finance Co. Fla. 1936.
Clark, Fred G. Co., of New York, Inc., The. N. Y. 1935.
Clark, Fred S., Corporation. N. Y. 1934.
Clark & Freeland, Inc. Md. 1934-35.
Clark (George B.) Auction Co., Inc. Fla. 1936.
Clark, George Elmore, Inc. N. J. 1935.
Clark-Gleason Co., Canastota, N. Y. Name changed August 30, 1927 to Howard S. Gleason.
Clark-Guile Cycle Co., Inc. N. Y. 1934.
Clark Gulch Development Co. Idaho 1935.
Clark (H. L.) Properties, Inc. Fla. 1936.
Clark (H. L.) & Sons Co. Fla. 1936.
Clark, H. W., Inc. Mass. 1936.
Clark Haberdashery Co. Fla. 1936.
Clark, Harold Foster, Inc. N. J. 1935.
Clark-Harrell Construction Co. Fla. 1936.
Clark, Harry E., Inc. N. Y. 1934.
Clark, Harry G., Inc. N. Y. 1935.
Clark, Harry S., Inc. N. Y. 1933.
Clark & Hogan. Fla. 1936.
Clark, Hugh, Inc. R. I. 1937.
Clark-Hutton Realty Corporation. N. Y. 1934.
Clark Instrument Co. N. J. 1935.
Clark Insurance Agency. Fla. 1936.
Clark Investment Co. Fla. 1936.
Clark, J. D., Co. Mass. 1936.
Clark, J. Lindsay, & Co., Inc. Md. 1935.
Clark (J. R.) Co. Del. 1935.
Clark (J. R.), Inc. Fla. 1936.
Clark (J. W.) Co., Inc. Fla. 1936.
Clark, James, Distilling Corp. Jersey City, N. J. Acquired by Oldetyme Distillers Corp.
Clark, Jane, Inc. Incorporated under the laws of the State of New York to engage in the dress business, with its principal place of business located at 34 W. 47th St., N. Y. C. President, Valerie Tauszky, 393 7th Ave., N. Y. C. (1935); Secretary, Dorothy Kenyon; Treasurer, Mrs. Robert Montgomery. In 1927 the company was reported as dissolved. Miss Valerie J. Tauszky, formerly president of the company informed us on Nov. 14, 1935 that after the debts of Jane Clark, Inc. were paid, there were no assets left for the stock, which is without value.
Clark-Johnson, Inc. Del. 1936.
Clark (K. S.), Inc. Fla. 1936.
Clark-Kaler, Inc. Me. 1933.
Clark & Kendrick, Inc. N. Y. 1935.
Clark Knitting Co., Inc. N. Y. 1935.
Clark Land Holding Corp. N. Y. 1935.
Clark-Lindsay Corp. N. Y. 1935.
Clark, M. F., Construction Co., Inc. N. Y. 1935.
Clark Machine Works. N. J. 1934.
Clark Mfg. Co., Inc., The. N. Y. 1935.
Clark, Marguerite, Productions, Inc. N. Y. 1935.

Name	State	Date Charter Forfeited
Clark, Marvin R., Corp.	N. Y.	1935.
Clark-McDaniel Co.	Fla.	1936.
Clark & McGowan, Inc.	N. Y.	1935.
Clark-Meggs Co.	Fla.	1936.
Clark & Montgomery, Inc.	Fla.	1936.
Clark Monument & Stone Co.	Fla.	1936.
Clark and Moore, Inc.	Fla.	1936.
Clark-Naylor Corporation.	N. Y.	1934.
Clark (O. G.) Corporation, The.	Fla.	1936.
Clark-Ohlsen Co., Inc., The.	N. Y.	1935.
Clark Oil Company.	Del.	1935.
Clark, Perpall & Brooks, Inc.	Fla.	1936.
Clark Phosphate Co.	Fla.	1936.
Clark Plastering Company.	N. J.	1937.
Clark Plumbing & Heating Co., Inc.	N. Y.	1935.
Clark & Porter, Inc	Fla.	1936.
Clark Products Manufacturing Company, The.	Ore.	1935.
Clark, Prowell, Inc.	Fla.	1936.
Clark-Quinn Motor Co.	Fla.	1936.
Clark, R. R., Company, Inc.	Md.	1937.
Clark Realty Company.	N. J.	1937.
Clark-Rogers, Inc.	N. J.	1935.
Clark, Stanley J. & Co., Inc.	N. Y.	1935.
Clark Steamship Lines, Inc.	Fla.	1936.
Clark & Threadgill, Inc.	Fla.	1936.
Clark Township Fire Association, Inc.	N. J.	1934.
Clark Township Hotel Inc.	N. J.	1935.
Clark & Turley, Inc.	Fla.	1936.
Clark View Dev. Corp.	Md.	1935.
Clark, W. A., III Sales Co., Ltd.	Del.	1936.
Clark, W. L., Co. Inc.	Del.	1934.
Clark, W. Wallace, Inc.	N. Y.	1935.
Clark, Watson G., Inc.	N. J.	1936.
Clark & Weinberg, Inc.	N. Y.	1933.

Clark & Willow Street Corp. Incorporated in New York on February 18, 1931, and was located in New York City at 60 E. 42nd St. Mr. Henry E. Keogh of Swiger, Scandrett & Chambers of the above address acted as attorneys.

Clark Wireless Telegraph-Telephone Co. This company was organized and controlled by Thomas E. Clark, an electrical engineer of Detroit, Mich. It had a capital stock of $2,500,000. This company was one of the many wireless telephone promotions of Cameron L. Spear who was credited, it was reported, with being the organizer of the "sucker list" extensively used by stock jobbers. Like all of Spear's other promotions, this company is a bankrupt organization. This company was a subsidiary of the Continental Wireless Telephone & Telegraph Co. We know of no value to the stock.

Name	State	Date Charter Forfeited
Clark & Woodbury, Inc.	Fla.	1936.
Clark-Zaring Properties, Inc.	Fla.	1936.
Clarke, A. J., Corporation Co., Inc.	N. Y.	1934.
Clarke (A. S.) & Sons, Inc.	N. J.	1934.
Clarke Art Galleries, Inc.	N. Y.	1933.
Clarke Automobile & Launch Co.	Fla.	1936.
Clarke, C. Edward, Inc.	Fla.	1936.
Clarke, C. R., Inc.	N. Y.	1935.
Clarke Clothes, Inc.	N. Y.	1935.
Clarke Company, Inc.	Md.	1934.
Clarke County Hatchery, Inc., The.	Fla.	1936.
Clarke Creditors' Committee, Inc.	N. Y.	1935.
Clarke Development Co.	Fla.	1936.
Clarke, Frank J., Co., Inc.	N. Y.	1933.
Clarke (H. W.) Hat Co., Inc.	Fla.	1936.
Clarke, Harry L., Co.	Md.	1934.
Clarke, Henry, Inc.	Del.	1936.
Clarke-Herbert Investment Co.	Fla.	1936.
Clarke, John V., Incorporated.	N. Y.	1934.
Clarke-Johnson, Inc.	Md.	1936.
Clarke Leasing Corp.	N. Y.	1935.
Clarke & Leslie Songs Inc.	N. Y.	1933.
Clarke Lumber Co., Inc., The.	Fla.	1936.
Clarke Properties, Inc.	Fla.	1936.
Clarke Radio Shops, Inc.	N. Y.	1935.
Clarke Sales Corp.	Mass.	1934.
Clarke & Sandys, Inc.	N. Y.	1934.
Clarke, Sarah C., Corp.	N. Y.	1935.
Clarke, Sarah L., Corporation.	Fla.	1936.
Clarke Steamships, Inc.	Fla.	1936.
Clarke, T. Bruce, Inc.	Del.	1934.
Clarke (T. S.) Holding Co.	Fla.	1936.
Clarke (Thomas), Inc.	Fla.	1936.
Clarke Tools, Inc.	Md.	1937.
Clarke's Coffee Shop, Inc.	Mass.	1934.
Clark's Air Dome Theatre Co.	Fla.	1936.
Clark's Corner, Inc.	Fla.	1936.
Clark's Dollar Stores, Inc.	Del.	1937.
Clarks Landing Improvement Co.	N. J.	1935.
Clark's Properties, Inc.	Del.	1937.
Clark's Sandwiches, Inc.	Fla.	1936.
Clark's Spas, Inc.	Mass.	1935.
Clarksburg Packing Co.	Del.	1937.

Clarksburg & Weston Railway. Acquired by Monongahela Traction Company by exchange of securities.

Name	State	Date Charter Forfeited
Clarkson Coal and Dock Co., The.	Del.	1937.
Clarkson Coal Mining Co.	Del.	1937.
Clarkson Construction Co., Inc.	N. Y.	1935.
Clarkson Food Products Co., Inc.	N. Y.	1935.
Clarkson Hardware Co.	Fla.	1936.
Clarkson Holding Corp., New York City.	Dissolved	Oct. 18, 1927.
Clarkson-Luffman Agency, Inc., The.	Fla.	1936.
Clarksville Gas Co.	Md.	1934.
Claro Havana Cigar Co., Ltd.	Fla.	1936.
Claro Realty Corp.	N. Y.	1935.
Claro Tobacco Co.	Fla.	1936.
Clarose Lunch, Inc.	N. Y.	1935.
Claroplate Process, Inc.	N. Y.	1933.
Claroy Manufacturing Co.	Fla.	1936.
Clarry Lumber Co., Inc.	N. Y.	1935.
Claruth Realty Co.	N. J.	1934.
Clas Investment Corporation.	Fla.	1936.
Clason Point Pharmacy, Inc.	N. Y.	1935.
Class Cafeteria, Inc.	N. Y.	1933.
Classen, Edward H., Inc.	N. J.	1936.
Classic Advertising Corporation.	N. Y.	1933.
Classic Art Embroidery Co., Inc.	N. Y.	1933.
Classic Construction Co. Inc.	N. Y.	1933.
Classic Embroidery Works, Inc.	N. J.	1936.
Classic Maid Underwear Mills, Inc.	Mass.	1936.
Classic Restaurant, Inc.	N. Y.	1935.
Classic Silk Company Inc.	N. Y.	1933.
Classic Theatre Corporation, The.	N. Y.	1933.
Classic Tucking, Steaming & Pressing Co., Inc.	N. Y.	1935.
Classie Dress Mfg., Co., Inc.	N. Y.	1935.
Classified Telephone Directories Corp.	N. Y.	1935.
Classified Trading Corporation.	N. Y.	1934.
Classique Garage, Inc.	N. Y.	1935.
Classique Shoe Shop, Inc.	N. Y.	1935.
Classique Upholstered Furniture Co., Inc.	N. Y.	1935.
Classon Contracting Corp.	N. Y.	1935.
Classy Hat Co., Inc.	N. Y.	1935.
Clasyl Realty Co., Inc.	N. J.	1937.
Clatskanie Farmers' Market Assn.	Oregon	1937.
Clatsop Holding Company.	Ore.	1935.
Clatsop Lottafun Company.	Oregon	1937.
Claude Co., Inc.	N. J.	1934.
Claude Illumination Co.	Del.	1935.
Claude Neon Sales Corporation.	N. J.	1936.
Claude's Food Products, Inc.	Fla.	1936.
Claudia Cosmetic Corp.	Del.	1935.
Claudia Film Co., Inc.	N. Y.	1935.
Claudia Underwear & Hosiery Corp.	N. Y.	1935.
Claus', A., Sons, Inc.	Mass.	1937.
Claus, Arthur E., & Co., Inc.	Del.	1936.
Claus & Co., Inc.	N. J.	1934.
Clausen Bros., Inc.	Md.	1934.
Clausen Co.	Fla.	1936.
Clausen & Fellows.	Fla.	1936.
Clausen-Flanagan Corp.	N. Y.	1935.
Clausens Bakery, Inc.	N. Y	1934.
Claussen (John W.), Inc.	Fla.	1936.
Claussen & Knight, Inc.	Fla.	1936.
Clava Realty Corp.	N. Y.	1935.
Claver Holding Corporation.	N. Y.	1934.
Clawson-Case, Inc.	N. J.	1937.
Clawson Sign Company, Inc.	Fla.	1936.
Clax Co., Inc., The.	N. Y.	1935.
Clay Avenue 166th St., Corp.	N. Y.	1935.
Clay Bottom Farm Co.	Fla.	1936.
Clay Bottom Stock Farm.	Fla.	1936.
Clay Cafeteria, Inc.	N. Y.	1934.

Clay Centre Water Co. City of Clay Centre, Kansas, holds no funds for outstanding securities of this company. Value not determined.

Name	State	Date Charter Forfeited
Clay Co.	N. J.	1935.
Clay County Abstract & Realty Co., The.	Fla.	1936.
Clay County Ginnery Co., The.	Fla.	1936.
Clay County Ice Co.	Fla.	1936.
Clay County Liquor Co.	Fla.	1936.
Clay County Properties, Inc.	Fla.	1936.
Clay County Realty Co.	Fla.	1936.
Clay County Steam Brick Co., The.	Fla.	1936.
Clay County Times Publishing Co.	Fla.	1936.
Clay, Harry V., Inc.	Maine	1936.
Clay Holding Co.	N. J.	1934.
Clay Holding Corp.	N. Y.	1935.
Clay Loam Land Co.	Fla.	1936.

Clay Products Company. The First Mortgage 5% bonds dated April 1, 1905 and due April 1, 1920, with October 1, 1915 and subsequent coupons attached, have a decree value of $184.2077 per $1000. unstamped bond, payable at the First National Bank of Boston, Mass.

Name State Date Charter Forfeited

Clay Products Co. Fla. 1936.
Clay & Putnam Land Co. Fla. 1936.
Clay Realty Co. Fla. 1936.
Clay Realty Company. N. Y. 1934.
Clay Street Co. Fla. 1936.
Clay Street Realty Co. Md. 1936.
Clay Tile Mfg., Corp. N. Y. 1935.
Clayberger Lumber Co. Fla. 1936.
Claybourne Realty Corp. N. J. 1934.
Clayco Co., Inc. Fla. 1936.
Clayman Bros., Inc. N. Y. 1935.
Clayman-Fisher Shoe Co. Mass. 1934.
Claymeyer Corp. N. Y. 1935.
Claypool & McGuire Insurance Agency. W. Va. 1937.
Claysell Corp. N. J. 1934.
Clayton Associates. N. J. 1937.
Clayton Battery & Eingineering Co. Fla. 1936.
Clayton Dwight, Inc. N. Y. 1935.
Clayton-Fears Co. Fla. 1936.
Clayton, Inc. Md. 1934.
Clayton, Inc. Va. 1936.
Clayton Investment Corporation. Fla. 1936.
Clayton Land & Loan Assoc. N. J. 1934.
Clayton, M. & W. Co., Inc. N. Y. 1935.
Clayton-Melton Realty & Investment Co. Fla. 1936.
Clayton Mining & Smelting Co. Red Bird Mine located in Custer County, Idaho was deeded to Ford Motor Co., in 1927. In 1931 company held Hood and Sky Lark groups, 10 claims, in Bay Horse district, Custer County. Pres., E. F. Crofoot, Omaha National Bank, Omaha, Nebr.
Clayton, O. P., Dredging Company, Inc. N. Y. 1934.
Clayton Pharmacal Company, Inc. N. J. 1934.
Clayton, Ross M., Inc. N. J. 1937.
Clayton Sand Corp. N. Y. 1935.
Clayton & Silvey Printing Corp. N. Y. 1935.
Clayton, W. D., Motor Car Co. N. J. 1937.
Clayton, W. L., Inc. N. J. 1935.
Clayton's Garage & Machine Co. N. J. 1934.
Clayton's, Inc. Fla. 1936.
Clayton's Miracle Stores, Inc. N. Y. 1935.
Claytons Outfitters, New York City. Dissolved Oct. 18, 1927.
Claytor Motor Sales, Inc. W. Va. 1937.
Clean-Art Laundry Co. Mass. 1933.
Clean Can Liner Company. Ore. 1935.
Clean-Cut Lamps, Inc. N. Y. 1935.
Clean-It-Erias, Ltd. Assets sold to Clean-It-Erias Co., Ltd. No equity left for stock.
Clean Kitchen, Inc. N. Y. 1935.
Clean Painting Corp. N. Y. 1935.
Clean Products Corporation. Fla. 1936.
Clean Smock Supply Corporation. N. Y. 1934.
Clean Town Inc. Mass. 1933.
Clean Wash Paint and Varnish Remover Co., Inc. N. Y. 1934.
Cleanall Corp. Del. 1936.
Cleanall Corp. of America. N. Y. 1935.
Cleanart Laundry Corp. N. Y. 1935.
Cleaner Chemical Company. N. J. 1936.
Cleaner Compound Corp. N. Y. 1935.
Cleanerie, Inc., The. N. Y. 1935.
Cleaners& Dyers Publishing Co., Inc., The. N. Y. 1935.
Cleaners and Dyers Sales and Service Corp. Del. 1937.
Cleaners Guild, Inc. N. Y. 1935.
Cleaning Peerless Stores, Inc. N. Y. 1933.
Clean-ite Company, Chariton, Iowa. Incorporated in Iowa on Nov. 21, 1929 and dissolution notice was filed on Sept. 1, 1936.
Cleanright Dollar Cleaners of Floral Park, Inc. N. Y. 1935.
Cleansall Soap Co. Fla. 1936.
Cleanser Mfg. Co. Inc. N. Y. 1933.
Cleansers Service, Inc. Mass. 1934.
Clear Brook Lumber & Shingle Co. Ore. 1936.
Clear Creek Consolidated, Inc. Del. 1935.
Clear Creek Gold Dredging Co. Incorporated in Arizona in 1904 and its charter expired by 25 year statutory limitation on Feb. 1, 1929. We searched our mining records back to 1904 and found no record of the company's operations nor any value to the stock. Apparently the company did not get beyond the development stage. It is our opinion that the shares have no value.
Clear Creek Gold Mining & Water Power Company. Incorporated at Colorado and its charter expired by limitation on Nov. 3, 1914. We searched our mining records back to 1895 and found no record of this company's operations nor any value to the stock. We believe the shares are without value.
Clear Fur Lumber Company. Oregon 1938.
Clear Lake Properties, Inc. Fla. 1936.

Name State Date Charter Forfeited

Clear Lake Water Co. Certain securities have a liquidating value.
Clear-Lite Sign Corp. N. Y. 1935.
Clear Oil Corporation. N. Y. 1934.
Clear, P. M. & Co., Inc. N. Y. 1935.
Clear Spring Anthracite Co. Del. 1935.
Clear Springs Phosphate Co. Fla. 1936.
Clear Top Card Table Co., Inc. Mass. 1934.
Clear View Windshield Co. Mass. 1936.
Clear Vision Co. Fla. 1936.
Clear Vision Devices Corp. Del. 1935.
Clear Vision Printing Co. Del. 1935.
Clear Water Ditch Company, The. Ore. 1935.
Clearance Mfg., Co., Inc. N. Y. 1935.
Clearfield Fuel & Ice Co. Mass. 1933.
Clearing House Parcel Delivery Co. Mass. 1934.
Clearing Realty Corporation. Fla. 1936.
Clearlake Development Co. Fla. 1936.
Clearview Estates Corporation. Fla. 1936.
Clearview Estates, Inc. N. J. 1937.
Clearwater Abstract Co. Fla. 1936.
Clearwater Amusement Co. Fla. 1936.
Clearwater Apartment Co. Fla. 1936.
Clearwater Auto Co. Fla. 1936.
Clearwater Auto & Service Co. Fla. 1936.
Clearwater Automotive Equipment Co., Inc. Fla. 1936.
Clearwater Bay Land Co. Fla. 1936.
Clearwater Beach Casino, Inc. Fla. 1936.
Clearwater Beach Estates, Inc. Fla. 1936.
Clearwater Beach Hotel Co. Fla. 1936.
Clearwater Bond & Mortgage Co. Fla. 1936.
Clearwater Builders' Service, Inc. Fla. 1936.
Clearwater Builders Supply Co. Fla. 1936.
Clearwater Colorprint Co., Inc. Fla. 1936.
Clearwater Construction Co. Fla. 1936.
Clearwater Construction & Finance Corporation. Fla. 1936.
Clearwater Cooperage. Fla. 1936.
Clearwater Co-operative Ice Co., The. Fla. 1936.
Clearwater Crate & Manufacturing Co. Fla. 1936.
Clearwater Credit Co. Fla. 1936.
Clearwater Department Store. Fla. 1936.
Clearwater Duco & Trim Co. Fla. 1936.
Clearwater Fish Co., Inc. N. Y. 1935.
Clearwater Herald Co. Fla. 1936.
Clearwater Herald Company. Incorporated in Florida and was located at Clearwater, Florida. Mr. H. H. Baskin, of Clearwater was the attorney for the company. The corporation has failed to file any reports except the original charter. Mr. Baskin's office informed the First National Bank of Clearwater on January 28, 1936, that so far as they know the stock of this company has no value whatever.
Clearwater Hotel Corporation. Fla. 1936.
Clearwater Hudson-Essex Co. Fla. 1936.
Clearwater Investment & Securities Co. Fla. 1936.
Clearwater Lumber Co., Inc. Fla. 1936.
Clearwater Mercantile Co. Fla. 1936.
Clearwater Ornamental Nursery Co. Fla. 1936.
Clearwater Pier Co. Fla. 1936.
Clearwater Publishing Co. Fla. 1936.
Clearwater Real Estate Co. Fla. 1936.
Clearwater Realty Club, Inc. Fla. 1936.
Clearwater Realty Corp. N. Y. 1935.
Clearwater Sand & Shell Co., Inc. Fla. 1936.
Clearwater Securities Co. Fla. 1936.
Clearwater Shores, Inc. Fla. 1936.
Clearwater Textiles, Inc. N. Y. 1933.
Clearwater Transportation Co. Fla. 1936.
Clearwater U Drive Co., Inc. Fla. 1936.
Clearwater Utilities Co. Fla. 1936.
Clearway Credit Corporation. N. Y. 1933.
Cleary (C. F.) Co. Del. 1935.
Cleary, Peggy, Inc. N. Y. 1935.
Cleary & Wiener, Inc. N. J. 1934.
Cleaton Co. (Florida), Inc. Fla. 1936.
Cleaves Grocery, Inc. Idaho 1935.
Cleaves Motor Company (excused 1935, Me.).
Cleaves and Wittman, Inc. N. J. 1936.
Cleavetex Corporation. N. Y. 1934.
Cleb Automatic Control Company. Mass. 1937.
Cleburne Gas Light Co. of Cleburne. The Texas Power & Light Co. of Dallas, Texas, informed us that they operate the electric properties in Cleburne, which were purchased from concerns other than the Cleburne and purchases were made only for the physical properties on which there were no liabilities. As the bonds of this company were reported as worthless years ago, we believe said bonds are without value. (1935.)
Cle-Do-Lo Co. Fla. 1936.
Cleen-Well Corp. Mass. 1936.
Clegg Products, Inc. N. Y. 1935.

Name State Date Charter Forfeited

Cleinmanoson Company, Inc. R. I. 1937.
Cleland, Rothpletz & Maxwell, Inc. Del. 1935.
Cleland Textiles, Inc. N. Y. 1935.
Clemac Corp. N. J. 1934.
Cleman Holding Corp. N. Y. 1935.
Clemence Co. Mass. 1933.
Clemens Advertising Service, Inc. N. Y. 1933.
Clement Contracting Co. Del. 1936.
Clement Equity Exchange. N. D. 1936.
Clement Realty Corp. Mass. 1933.
Clement-Mead Motors Corp. N. Y. 1935.
Clemente Bros., Inc. N. Y. 1935.
Clemente Garage Co., Inc. N. Y. 1935.
Clemente & Pierleoni, Inc. N. Y. 1934.
Clementon Beach Amusement Park, Inc. N. J. 1936.
Clementon Bungalow Corp. N. J. 1934.
Clementon Hosiery Co. N. J. 1935.
Clementon Park Assoc. N. J. 1935.
Clementon Real Estate Co. N. J. 1935.
Clementon Recreation Center, Inc. N. J. 1935.
Clements Brothers' Farms. Maine 1936.
Clements Construction Co. Fla. 1936.
Clements-Griffin, Inc. N. J. 1937.
Clements, H. B., & Co., Inc. N. Y. 1934.
Clements, L. A., Inc. N. Y. 1935.
Clements Medicine Co. Fla. 1936.
Clements Naval Stores Co. Fla. 1936.
Clementz, (C. W.), Corporation. Fla. 1936.
Clemmer, Hoops & Norris, Inc. Mass. 1934.
Clemmer's Pharmacy, Inc. Fla. 1936.
Clemson Knife Co. Mass. 1933.
Clendening Co., The. N. Y. 1935.
Clendenning, R., Inc. N. Y. 1934.
Clendenny Holding Co. N. J. 1935.
Clendinning Radio Products, New York City. Dissolved Oct. 6, 1927.
Cleo Beauty Products, Inc. N. Y. 1935.
Cleone, Inc. N. Y. 1934.
Cleopatra Chemists Corp. N. Y. 1935.
Cleopatra Corp. Md. 1934.
Cleopatra Needle Art Corp. N. Y. 1935.
Cleopatra Sales Corp. N. Y. 1935.
Clerando Investment Co. Fla. 1936.
Clering Construction Corp. N. Y. 1935.
Clerkenwell Corp. Del. 1936.
Clermont Abstract Co. Fla. 1936.
Clermont Builders Supply Co., The. Fla. 1936.
Clermont Building Corp. N. Y. 1935.
Clermont Center, Inc. Fla. 1936.
Clermont Dairy, Inc., The. Fla. 1936.
Clermont Developers, Inc. Fla. 1936.
Clermont Fruit Land Co. Fla. 1936.
Clermont Garage, Inc. N. Y. 1935.
Clermont Hardware Co. Fla. 1936.
Clermont Hill & Lake Co. Fla. 1936.
Clermont Holding Co. Fla. 1936.
Clermont Ice Co. Fla. 1936.
Clermont Investment Corporation. Fla. 1936.
Clermont, John B., Co., Inc. N. Y. 1935.
Clermont Knitting Mills, Inc. N. Y. 1935.
Clermont Laundry Co. Fla. 1936.
Clermont-Minneola Country Club, Inc. Fla. 1936.
Clermont Mortgage Corporation. N. Y. 1933.
Clermont Motor Co. Fla. 1936.
Clermont Products Co., Inc. Del. 1935.
Clermont Realty Co. Fla. 1936.
Clermont Steam Laundry, Inc. N. Y. 1933.
Clermont Utilities Co. Fla. 1936.
Clermont Yacht & Water Sports Club, Inc. Fla. 1936.
Cleveland Akron Bag Co. Acquired by Chase Bag Co.
Cleveland, Alliance & Mahoning Valley Railroad Company. We received the following letter from Milton C. Portmann, attorney, located at 600 Hickok Bldg., Cleveland, Ohio, and dated Dec. 14, 1937: "Your inquiry dated Dec. 7, 1937, addressed to the Central National Bank of Cleveland, in reference to the bonds of the Cleveland, Alliance & Mahoning Valley Railroad Company, has been handed to me for reply.
"I was receiver for that Railroad Company and handled the sale of all of the assets of the company to The Northern Ohio Traction Company. The Northern Ohio Traction Company paid $172,500. for all of the assets.
"This sum was insufficient to pay the preferred claims, particularly costs of administration, and the coupons held by The United Banking & Savings Co., which had not been paid when coupons to other bondholders had been paid. No bondholder received a dividend, and the bonds are wholly worthless."
Cleveland Apartments, Inc. Fla. 1936.
Cleveland Auto Exchange, Inc. N. Y. 1934.
Cleveland Automobile Sales Corp., New York City. Dissolved Oct. 21, 1927.

Name State Date Charter Forfeited

Cleveland Bakery, Inc. N. Y. 1935.
Cleveland & Canton Railroad Company. The United States District Court, Northern District of Ohio, Cleveland, Ohio, informed us that the Treasurer of the United States hold $494.46 for two 5% Equipment Trust & Improvement bonds due 1917, with April 1, 1912 and subsequent coupons attached. This money was on deposit in the Registry of the above Court and was later turned over to the Treasurer of the United States on March 28, 1911. A petition should be presented to the above court accompanied by an Order. If the Petition is accepted, the Order will be signed and returned to you. Send the Petition and Order, together with the bonds to the United States Treasurer for collection. Certificates of Deposit for the above bonds received $932.27 on each $1000. certificate from the Bankers Trust Company, New York City.
Cleveland & Chagrin Falls Railway. The First 6% bonds due 1930, with Jan. 1, 1924, and subsequent coupons attached, have a decree value of $14.12 per $100. bond. Collect on unstamped bonds from the Guardian Trust Company, Cleveland, Ohio.
Cleveland & Cincinnati Telegraph Co. See Western Union Telegraph Company.
Cleveland Co. N. J. 1935.
Cleveland Construction Co. Inc. N. J. 1935.
Cleveland Court, Inc. Fla. 1936.
Cleveland, Delphos & St. Louis RR. Property foreclosed in 1885. Value of any outstanding securities not determined.
Cleveland Discount Co. (Del.). Common stock of this Co. is entirely worthless having been entirely wiped out through the receivership of that Co. The Preferred stock of the Co. may be exchanged in accordance with a plan of reorganization for the Cleveland Securities Corp. Cleveland Securities Corporation purchased the assets of the Cleveland Discount Co. at Receivers' sale.
Cleveland-Dixie Co. Fla. 1936.
Cleveland & Erie Ry. Property sold at public auction on September 7, 1922 for $76,000. After debts and expenses were paid, nothing remained for payment on the First 5% bonds due 1929, which are without value.
Cleveland-Florida Land Co. Fla. 1936.
Cleveland Fruit Co. Fla. 1936.
Cleveland Furniture Co. Fla. 1936.
Cleveland Garage & Storage Corp. N. J. 1934.
Cleveland Heights Golf & Country Club. Fla. 1936.
Cleveland Holding Company. N. J. 1937.
Cleveland Improvement Co. Fla. 1936.
Cleveland Land & Development Co. Fla. 1936.
Cleveland & Mahoning RR. Absorbed by Cleveland & Mahoning Valley Ry. on July 25, 1872.
Cleveland-Miami Acreage Syndicate, Inc. Fla. 1936.
Cleveland Mutual, Inc. N. Y. 1934.
Cleveland Provision Co. Irving Kane, trustee for creditors announced on Feb. 2, 1937 the sale of the subject company to the Hygrade Foods Products Corp., for $400,000.
Cleveland Renting Co., Inc. N. Y. 1935.
Cleveland Securities Co. Fla. 1936.
Cleveland & Shaw, Inc. N. Y. 1935.
Cleveland Social Club. Fla. 1936.
Cleveland, Southwestern Railway & Light Co. The Gen. Cons. 5% bonds due 1954 have a decree value of 2%, according to C. J. Mayers, Union Trust Bldg., Cleveland, Ohio.
Cleveland Steel Tube Co. Succeeded by Union Tube Co.
Cleveland Storage Co. Located Ohio N. Y. Corp. Surrender of Authority 7/28/31.
Cleveland Street Corporation. It is a little difficult to make an intelligent appraisal of the stock of the above corporation as none of it has been sold for a number of years. There are 3390 shares outstanding, par value $50. per share. This stock should be worth 10 to 15 cents on the dollar, according to the opinion of Larry Dimitt, President of the above corporation, whose address is 603 South Fort Harrison Avenue, Clearwater, Fla.
Cleveland Trading Service Company, Inc. N. Y. 1934.
Cleveland Wrought Products Co. Merged to form United Screw & Bolt Corp.
Clevenger-Dollinger, Inc. N. Y. 1935.
Clever-Clad Shops, Inc. N. J. 1937.
Clever Idea Paper Novelty Co., Inc. N. Y. 1935.
Clewis, R. M., Co. Fla. 1936.
Clewiston Agricultural Co. Fla. 1936.
Clewiston Architects, Inc. Fla. 1936.
Clewiston Boat Line. Fla. 1936.
Clewiston Building Material Co. Fla. 1936.
Clewiston Construction Co. Fla. 1936.
Clewiston Contracting Co. Fla. 1936.

Name	State	Date Charter Forfeited
Clewiston Development Co.	Fla.	1936.
Clewiston Dredging Co.	Fla.	1936.
Clewiston Farms Co.	Fla.	1936.
Clewiston Farms, Inc.	Fla.	1936.
Clewiston Ice & Cold Storage Co.	Fla.	1936.
Clewiston Investment Co.	Fla.	1936.
Clewiston Laundry, Inc.	Fla.	1936.
Clewiston Light & Water Co.	Fla.	1936.
Clewiston Motor Co.	Fla.	1936.
Clewiston Motor Transport Co.	Fla.	1936.
Clewiston Poultry Co.	Fla.	1936.
Clewiston Sales Co.	Fla.	1936.
Clewiston Terminal Co.	Fla.	1936.
Clica Realty Corporation.	N. Y.	1934.
Click Bottling Corp.	N. Y.	1935.
Click-Me Lock Corp.	Del.	1935.
Clickenger, Joseph K., and Son, Inc.	N. J.	1935.
Clients Mutual Corp.	N. Y.	1935.
Clients Reinvesting Corp.	Del.	1936.
Clifbert Realty Corp.	N. Y.	1935.
Clifco, Inc.	Oregon	1937.
Cliff-Edwin Realty Co.	N. J.	1934.
Cliff Garage and Repair Co.	N. J.	1937.
Cliff House Gold Course, Inc.	N. J.	1934.
Cliff-Ricci Express, Inc.	N. Y.	1933.
Cliff Ridge Holding Co.	N. J.	1935.
Cliff Silver Company, Inc.	N. Y.	1933.
Cliffe Face Cream Co., Inc.	N. Y.	1935.
Cliffe-Wood Realty Co.	N. J.	1935.
Cliffkraft Shirt Mfg. Co.	Md.	1934.
Clifford-Adams Property Co.	Del.	1936.
Clifford, Arthur E., Corp.	Mass.	1935.
Clifford Associates, Inc.	N. Y.	1935.
Clifford, B. W. Inc.	N. J.	1936.
Clifford & Chapman, Inc.	Del.	1937.
Clifford & Co., Inc.	N. Y.	1935.
Clifford Cobb Co.	Mass.	1936.

Clifford Exploration & Milling Co. Value of Certificate dated Sept. 16, 1912. Henry B. Clifton & Co. were reported as fiscal agents for the company. We searched our private files, mining books and mining engineering journals back to 1912 and found no record of the company's operations. It is our opinion therefore, that the company did not get beyond the development stage. We found no value to the stock and therefore believe the shares are without value.

Clifford Jewelry Co., Inc.	N. Y.	1935.
Clifford & Keay Lumber Corporation.	Fla.	1936.
Clifford Lumber Co.	Fla.	1936.
Clifford-Mathew Investment Co.	Fla.	1936.
Clifford Operating Co.	Fla.	1936.
Clifford Orange Co.	Fla.	1936.
Clifford, S., & Co.	Del.	1934.
Clifford Shoe Co.	Mass.	1934.
Clifford, Virgil J., Inc.	N. Y.	1933.
Clifford, Walter, & Co., Inc.	Del.	1936.
Clifford, Wiley C., Corp.,	Avon, N. Y.	Dissolved Sept. 27, 1927.
Clifford, Wm., and Sons Co.	N. J.	1937.
Clifford-Zendt, Inc.	N. Y.	1935.
Cliffridge Realty Corporation.	N. J.	1937.
Cliffside Building Company.	N. J.	1936.
Cliffside Garage, Inc.	N. J.	1935.
Cliffside Park Athletic Club Holding Co.	N. J.	1935.
Cliffside Park Construction Co.	N. J.	1934.
Cliffside Window Cleaning Co., Inc.	N. J.	1936.
Cliffton Irrigating Company.	Idaho	1936.
Cliffwood Beach Realty Co., Inc.	N. Y.	1935.
Cliffwood Holding Corp.	N. J.	1934.
Cliffwood Realty and Construction Co., Inc.	N. J.	1935.
Clifridge Garage, Inc.	N. J.	1934.
Clifrose Realty Co., Inc.	N. Y.	1935.
Clift, G. L., Company.	Mass.	1937.
Clifton & Applegate.	Idaho	1935.
Clifton Auto Electric, Inc.	N. J.	1934.
Clifton Auto Sales & Service, Inc.	N. J.	1934.
Clifton Bldg., Co.	Md.	1936.
Clifton Cafeteria, Inc.	N. Y.	1935.
Clifton Carpet Co.	Md.	1934.
Clifton Center Realty Corporation.	N. J.	1937.
Clifton Collection Service, Inc.	N. J.	1936.
Clifton Co.	N. J.	1935.
Clifton-Connor Corp.	N. Y.	1935.
Clifton Construction Co.	Md.	1934.
Clifton, D. and H., Realty Co.	N. J.	1935.
Clifton-Downs, Inc.	Fla.	1936.
Clifton Dress, Inc.	N. Y.	1935.
Clifton Excavating Company.	N. J.	1936.
Clifton Finance Corp.	Mass.	1934.
Clifton Garage, Inc.	N. J.	1935.
Clifton Hat Co., Inc.	N. Y.	1935.
Clifton Iron Works, Inc.	N. Y.	1935.
Clifton Laundry, Inc.	Mass.	1937.
Clifton & Ligon, Inc.	Fla.	1936.
Clifton Loan Assoc.	N. J.	1935.
Clifton Machine Tool Co.	N. J.	1934.
Clifton Mfg. Co.	Mass.	1934.
Clifton Marble Corp.	N. J.	1935.
Clifton Market, Inc.	Mass.	1934.
Clifton Paper Mills.	N. J.	1937.
Clifton Park Tailors, Inc.	N. Y.	1933.
Clifton Pharmacy, Inc.	N. Y.	1935.
Clifton Piece Dye Works.	N. J.	1936.
Clifton Poultry Farms, Inc.	N. J.	1935.
Clifton Press, Inc.	N. J.	1934.
Clifton Realty Co.	Md.	1935.
Clifton Realty Company, Inc.	Md.	1937.
Clifton Realty & Construction Co.	N. J.	1934.
Clifton-Sharp-Waller Realty Co.	Fla.	1936.
Clifton Silk Finishing Co.	N. J.	1937.
Clifton Taxi Corp.	N. Y.	1935.
Clifton Tire Exchange, Inc.	N. J.	1934.
Clifton Van Co., Inc.	N. Y.	1935.
Clifton Woolen Mills.	N. Y.	1935.
Cliftondale Social Club, The.	Mass.	1936.

Clifty Consolidated Coal Co. Incorporated in Maine and is an active corporation. The officers as stated in their 1935 return are as follows: President, Norman N. Fowler, Holyoke, Mass.; Treasurer, Edwin G. Rude, Springfield, Mass. Mr. Fowler informed us that in his opinion the common shares of this company are valueless. The company has a bond issue outstanding which Mr. Fowler stated will probably never be paid and also a preferred stock issue that rates ahead of the common. In view of the above we assume that the corporation's common shares have no value.

Clilan Trading Corp.	N. Y.	1935.
Climate Dress Co., Inc.	N. Y.	1935.
Climatic Properties, Inc.	Fla.	1936.
Climax Bldg., Corp.	N. Y.	1935.
Climax Coal & Ice Corp.	N. Y.	1934.
Climax Collateral Corporation.	N. Y.	1934.
Climax Commercial Corp.	N. Y.	1935.

Climax Corporation, (N. Y.). This corporation is still located at Batavia, N. Y. "We understand that the company is in good condition financially and while business has been poor for some time and they have probably operated at a loss, their bank indebtedness has been cleared up and they are in a position to benefit with any improvement in farming conditions." (4/9/1934.)

Climax Corporation. Supplementing our report rendered on April 9th, regarding the Climax Corporation, a New York Corporation, we have received the following information. There was a Climax Corporation of Maryland, which indirectly obtained an option to purchase the stock of the New York Corporation. This option, however, was never exercised and nothing was ever paid on it. The Climax Corporation of Maryland is defunct, and believe the shares worthless.

Climax Knit-Wear Corp.	N. Y.	1935.
Climax Leather Goods Company, Inc.	N. Y.	1933.
Climax Radio Corp.	N. Y.	1935.
Climax Realty Co., Inc.	N. J.	1937.
Climax Trading Co., Inc.	N. Y.	1935.

Climax Tube Company. Incorporated in Maine and is located at Mystic, Conn. Mr. G. W. Blunt White, President, informed us that the preferred shar s would not have brought more than $40. per share as of Jan. 30, 1934 even though offered for sale to parties already interested in the company. Therefore deponent submits $40. per share as a fair value for the preferred stock as of Jan. 30, 1934.

Climax Tube Co.	Me.	1935.
Climax Zinc & Lead Mining Co.	Ariz.	1926.
Clinch Mercantile Co.	Fla.	1936.
Clinch-Mitchell Construction Co.	Del.	1937.
Clinch Silica Products Co., Inc.	Va.	1936.

Clinch Valley Coal & Iron Company. (Va.) Dissolved by action of the stockholders on March 27, 1928. Dividend Scrip and a cash payment was made to the stockholders when the company dissolved. The Treasurer is E. T. Valentine, Rahway, N. J.

Clinchad Stationery Co., Inc.	N. J.	1935.
Clinco Laboratories.	N. J.	1935.
Cline (E. E.), Inc.	N. J.	1934.
Cline, F. E., Inc.	N. J.	1937.

Cling-Cutlery Corp., (Del.). Receiver appointed 1923, assets sold in 1924. No value found for stock.

Clinic Drug Company, Jamestown, N. D.	N. D.	1937.
Clinical Thermometer Corp. of America.	N. Y.	1935.
Clinton Arms, Inc.	N. J.	1937.
Clinton Asphalt Co.	N. J.	1934.
Clinton Asphalt Road Oiling Co.	N. J.	1934.
Clinton Auto Co., Inc.	N. J.	1934.

Clinton Bank, N. Y. C., 1914. Acquired by State Bank 1915.

Name State Date Charter Forfeited

Clinton Building Barber Shop, Inc. N. J. 1937.
Clinton Chemical Works, Inc. Mass. 1935.
Clinton Clothes, Inc. N. Y. 1935.
Clinton Coal Co., Inc. N. Y. 1935.
Clinton Co., Inc. Fla. 1936.
Clinton Co., of Newark. N. J. 1937.
Clinton Confectionery Co., Inc. N. Y. 1935.
Clinton Construction Company. N. J. 1936.
Clinton Council Building Assn. of Jersey City, N. J. N. J. 1936.
Clinton Enterprises, Inc. N. Y. 1934.
Clinton Garage of Jersey City, Inc. N. J. 1937.
Clinton Garage. N. J. 1935.
Clinton Gas Light Co. Mass. 1936.
Clinton-Grand Realty Co. N. J. 1935.
Clinton, Grover, Sandwich Shoppe, Inc. N. Y. 1934.
Clinton Hall Association of New York. Succeeded by Mercantile Library, New York City. Succeeding company will pay $15. per share for the old stock.
Clinton Hall Hotel Co. Mass. 1934.
Clinton Hat Co., Inc. N. Y. 1935.
Clinton Hill Credit House. N. J. 1934.
Clinton Hill Garage, Inc. N. J. 1934.
Clinton Hill Motor Corp. N. J. 1934.
Clinton Hills Development Corp. N. Y. 1935.
Clinton Holding Corporation. N. Y. 1934.
Clinton Investment Co. Fla. 1936.
Clinton Investment Company. N. J. 1937.
Clinton Land & Building Corp. Mass. 1937.
Clinton Manufacturing Company, Woonsocket, R. I. Charter dissolved by action of court July 16, 1928.
Clinton-Monroe Corp. N. Y. 1935.
Clinton Motor Co. N. J. 1934.
Clinton Music Shop, Inc. N. Y. 1935.
Clinton Mutual Telephone Co. Acquired by Southwestern Bell Tel. Co. for $22,000.
Clinton Oil & Gas Co. Del. 1935.
Clinton & Peshine Company. N. J. 1936.
Clinton Piano Delivery Co., Inc. N. Y. 1935.
Clinton Place Garage, Inc. N. J. 1937.
Clinton Private Hospital. N. J. 1936.
Clinton Rathskeller. N. J. 1937.
Clinton Realty Corp. Mass. 1934.
Clinton Realty Corporation. N. Y. 1933.
Clinton Refrigeration Co., Inc. N. J. 1934.
Clinton Restaurant. N. J. 1937.
Clinton-Rivington Realty Improvement Co., Inc. N. Y. 1935.
Clinton, Robert, Inc. N. J. 1935.
Clinton Sears Arnold Sanitorium. Fla. 1936.
Clinton Service Stations of Jersey City, Inc. N. J. 1937.
Clinton Shirt and Blouse Co., Inc. N. J. 1935.
Clinton Shirt Co., Inc. N. Y. 1935.
Clinton Specialty Shop, Inc. N. Y. 1934.
Clinton Tavern, Inc. N. J. 1935.
Clinton Terrace Realty Co., Inc. N. J. 1934.
Clinton Tire & Rubber Co. Name changed to Wildman Tire & Rubber Co.
Clinton Trading Corporation. Incorporated N. Y. in 1918 and reorganized as Clinton Trading Company, Inc., on June 24, 1936. United States Distirct Court, Southern District of New York, Case No. 63178, volume 134 (Bankruptcy). Mr. Irvin Kurtz of New York City was Referee.
Clinton Trucking Co. N. J. 1934.
Clinton Union Realty Co. N. J. 1937.
Clinton & Washington Oil Co. N. J. 1937.
Clinton Willow Corporation. N. J. 1937.
Clinton Worth Co., Inc. N. Y. 1934.
Clinton Wright Wire Co. Merged into Wickwire Spencer Steel Corp.
Clio Land & Improvement Co. Fla. 1936.
Clipper Packing Co., Inc. N. Y. 1934.
Clippinger Homes, Inc. Fla. 1936.
Clitex Printing Co., Inc. N. Y. 1935.
Clix Corp. N. Y. 1935.
Clockers Publishing Co., Inc. N. Y. 1935.
Clogg's Garage, Inc. Md. 1934.
Cloisonette Products Corp. Del. 1934.
Cloisonette Products Corporation. N. Y. 1934.
Cloister, Inc. Fla. 1936.
Clomac Realty Corp. N. Y. 1935.
Clomil Corp. N. Y. 1935.
Clona Importing Corporation. N. Y. 1934.
Cloner Realty Corp. N. Y. 1935.
Cloon & Goodall, Inc., Sanish. N. D. 1935.
Cloran, Pat, Inc. N. Y. 1935.
Close, C. Toy & Manufacturing Co. Fla. 1936.
Close, Ford C., Co., The. Del. 1937.
Close, Geo. H., Co., Inc. Fla. 1936.
Close Lumber Corporation. N. Y. 1934.
Close, W. S. Associates, Inc. N. Y. 1935.
Closky, M. A., Inc. Del. 1936.
Closlock Products Corp. N. Y. 1935.

Name State Date Charter Forfeited

Closrac, Inc. N. Y. 1935.
Closson-Parkhurst Engineering Corp. N. J. 1936.
Closter Day & Night Garage. N. J. 1934.
Closter Park Estates, Inc. N. J. 1935.
Closter Publishing Co. N. J. 1935.
Closter Realty Co., Inc. N. Y. 1935.
Closter Shading Co., Inc. N. Y. 1935.
Closter Stone Quarries, Inc. N. J. 1937.
Clotar Construction Corporation. N. Y. 1933.
Cloth-Joseph-Matte, Inc. N. Y. 1935.
Cloth-Matte, Inc. N, Y, 1935.
Clothcraft Shrinkers Corporation. N. Y. 1934.
Clothes Craft Store, The. Fla. 1936.
Clothes Shop, Inc. Mass. 1933.
Cloud Holding Corporation. N. Y. 1934.
Cloud, Jim, Inc. Del. 1936.
Clough & Malloy, Inc. Md. 1937.
Clough Shoe Co. Fla. 1936.
Clouse, T. Thornton, Realty Co., Inc. N. Y. 1935.
Clouser (J. B.), Co. Fla. 1936.
Cloutier & Clow, Inc. N. Y. 1934.
Clove Acres Lake Dev. Co. N. J. 1934.
Clove Apartments Corp. N. Y. 1934.
Clove Mountain Farms, Inc. N. Y. 1935.
Clover Coal Co. Del. 1935.
Clover Coal Sales Company. N. J. 1937.
Clover Construction Corp. N. Y. 1935.
Clover Creek Consolidated Mining Co. Ore. 1935.
Clover Dairy & Grocery Store, Inc. N. Y. 1934.
Clover Developments, Inc., The. Fla. 1936.
Clover Farm Products Company. N. J. 1936.
Clover Farms Dairy Co. Del. 1936.
Clover Frocks, Inc. N. Y. 1935.
Clover Holding Co. N. J. 1934.
Clover Holding Corporation. N. Y. 1934.
Clover Hosiery Co. Mass. 1934.
Clover Inn, Inc. Va. 1937.
Clover Leaf Auto Coaster Co. N. J. 1935.
Clover Leaf Rock Co. Fla. 1936.
Clover (M. C.), Inc. Fla. 1936.
Clover Millinery Shops, Inc. N. J. 1934.
Clover Motor Sales, Inc. N. Y. 1935.
Clover Neckwear Co., Inc.. N. Y. 1935.
Clover Realty Co. N. J. 1935.
Clover Shoe Manufacturers Inc. N. Y. 1933.
Clover Silk Corporation. N. Y. 1934.
Clover Specialty Shops, Inc. N. Y. 1934.
Clover Tailoring Company, Inc. N. Y. 1933.
Clover Trading Corp. N. Y. 1935.
Clover Valley Dairy Farms Leaf, Inc. N. J. 1937.
Clover Valley Mineral Water Co., Inc. Del. 1937.
Cloverbank Service Stations, Inc. N. Y. 1935.
Cloverdale Brewing Co. Md. 1936.
Cloverdale Cleaners & Dyers, Inc. N. Y. 1935.
Cloverdale Co., The. Mass. 1935.
Cloverdale Dairy Company. W. Va. 1937.
Cloverdale Dairy, Inc. Md. 1937.
Cloverdale Holding Corp. N. Y. 1935.
Cloverdale Securities Company. Md. 1937.
Cloverland Creamery Company. Ore. 1935.
Cloverlawn Terrace, Inc. N. J. 1934.
Cloverleaf Cheese Corp. N. J. 1934.
Clow Bros. Motor Co. Fla. 1936.
Clow-Clow & Thue, Inc. Fla. 1936.
Clow-Erdmans-Lee, Inc. Fla. 1936.
Clown Miniature Golf Corp. Del. 1934.
Cloyryan Color and Specialty Co., Inc. N. Y. 1935.
Cluane Land Co. Fla. 1936.
Club Abbey, Inc. N. Y. 1935.
Club Agents, Inc. N. Y. 1935.
Club Alabam, Inc. N. Y. 1933.
Club Alcazar, Inc. Fla. 1936.
Club Almert, Inc. Fla. 1936.
Club Amusements, Inc. Del. 1937.
Club Atlantic, Inc. Secretary, Edw. C. Schwab, 304 Market St., Camden, N. J.
Club Bagdad, Inc. Fla. 1936.
Club Biarritz, Inc. N. Y. 1933.
Club Briono, Inc. N. Y. 1935.
Club Building Company. Incorporated in New York in 1905 and is located at 136 W. 44th St., N. Y. C. President, S. D. McGraw (1935) Park Ave. and 37th St.; Vice Pres., Chas. May; Treasurer, Louis F. Dodd. Mr. McGraw informed us on Nov. 26th, as follows: "The only asset we knew the Club Building Co. to possess was an intangible one consisting of a possible equity over the mortgage in the building 136 W. 44th St. occupied by Alpha Delta Phi Club." The shares have no market value at this time (1935). We are informed that the shares are held by members and a good many have given their shares back to the Club.
Club Bungalows, Inc. N. Y. 1934.
Club Cafe, Inc. Ore. 1936.
Club Castle. N. J. 1937.

Name State Date Charter Forfeited

Club Chanticler, Inc. Del. 1937.
Club Coffee Pot, Inc. N. Y. 1935.
Club Dansant, Inc. N. Y. 1935.
Club Deauville, Inc. Fla. 1936.
Club De Montmarte, Inc. Incorporated in Delaware on June 5, 1923 and is out of existence having become inoperative and void on April 1, 1929. The company filed its last report in 1928. President, A. W MacDougall, Everglades Club, W. Palm Beach, Fla; Treasurer, Frank M. Hannon, Ketler Bldg., W. Palm Beach, Fla. We found no value to the stock and therefore believe the shares are without value.
Club Development, Inc. N. Y. 1934.
Club D'Orsay, Inc. N. Y. 1935.
Club Du Val Inc. N. J. 1935.
Club Entime, Inc. N. Y. 1935.
Club-Fellow Holding Corp., The. N. Y. 1935.
Club Food Shops, Inc. N. Y. 1935.
Club Fur Manufacturing Corp. N. Y. 1935.
Club Galleon, Inc. Fla. 1936.
Club Hal Hixon, Inc. N. Y. 1935.
Club Holding Corporation. Fla. 1936.
Club Horse Corp., The. N. Y. 1935.
Club Hotel Corporation of New York (George Washington Hotel). The Manufacturers Trust Company of New York City, holds funds to make payments on certain First Mortgage 6% S. F. Gold Loan Cfts., with Sept. 1, 1932 and subsequent coupons attached.
Club Hotel Corp., of New York. N. Y. 1935.
Club House Frocks, Inc. N. Y. 1935.
Club House Lunch, Inc. N. Y. 1935.
Club La Paloma, Inc. Fla. 1936.
Club Lido, Inc. N. J. 1935.
Club Lido Orchestras, Inc. N. Y. 1935.
Club Manger, Inc. N. Y. 1933.
Club Manor Co. Inc. Md. 1934.
Club Mar-Len. N. J. 1937.
Club Martinet, Inc. Md. 1934.
Club Montmartre, Inc. Fla. 1936.
Club Montmartre, Inc. Idaho, 1935.
Club Muriel, Inc. N. Y. 1935.
Club News Syndicate & Church News Syndicate. N. J. 1936.
Club Organization, Inc. Fla. 1936.
Club Palmetto, Inc. N. J. 1934.
Club Plan Builders of New York, Inc. N. Y. 1934.
Club Plan Distributing Co. N. J. 1937.
Club Plan Service Corp., The. N. Y. 1935.
Club Press, Inc. N. Y. 1935.
Club Properties Co. N. J. 1934.
Club Properties, Inc. N. Y. 1935.
Club Realty Co. N. J. 1935.
Club Realty Corp. N. Y. 1934.
Club Register of New Jersey. N. J. 1934.
Club Safety Match Corp. N. Y. 1935.
Club Sandwich, Inc. N. Y. 1933.
Club Securities Corporation. Fla. 1936.
Club Security Corporation. Fla. 1936.
Club Service, Inc. Fla. 1936.
Club Service Station, Inc. Fla. 1936.
Club System, Inc. Del. 1934.
Club Villa D'Este, Inc. N. Y. 1935.
Club Woman's Magazine Company, Inc. N. Y. 1933.
Clubs, Inc. Fla. 1936.
Clumm Garage, Inc., The. N. Y. 1935.
Cluriver Restaurant Corp. N. Y. 1935.
Clutchless-Gearless Transmission Corp., The. Del. 1937.
Clute-Connely, Inc. N. J. 1935.
Clute, J. R., Co., The. Fla. 1936.
Clutters Music House. Fla. 1936.
Clyatt Cattle Co. Fla. 1936.
Clyde Co., The. Fla. 1936.
Clyde Court Hotel, Inc. Fla. 1936.
Clyde, Glenn Co., Inc. Fla. 1936.
Clyde Development Corporation. N. Y. 1934.
Clyde Holding Co. N. J. 1935.
Clyde Holding Corporation. N. Y. 1934.
Clyde Line Passenger & Express Co. Fla. 1936.
Clyde Mills, Inc. Del. 1935.
Clyde Mills, Inc. R. I. 1937.
Clyde River Power Co. Acquired by Public Utilities Cons. Corp.
Clyde Service Stations, Inc. Fla. 1936.
Clyde Timber Co. Idaho 1935.
Clyde, Warren & Co., Inc. N. J., 1937.
Clyde Water Works Company. N. Y. 1933.
Clyde's Pure Food, Inc. N. Y. 1934.
Clydesdale Corporation, The. Fla. 1936.
Clyma Publishing Co., Inc. Fla. 1936.
Clymer Cork Co., Inc. N. Y. 1935.
Clymin & Greenfield, Inc. N. Y. 1935.
Clyne Hat Corp. N. Y. 1935.
Co Lac Corp. Del. 1935.
Co-United Corp. N. Y. 1935.

Name State Date Charter Forfeited

Coa Enterprise, Inc. N. Y. 1935.
Coach Timber Co. Ore. 1936.
Coachman Co., The. Fla. 1936.
Coahuila Mining & Smelting Co. of Delaware. Incorporated in Delaware and is no longer in existence, having filed dissolution proceedings on December 29, 1920. The 1920 annual report showed the following officer: Treasurer, Archibald Cattell, Chicago, Ill.
Coahuila Mining & Smelting Co. of Delaware. Supplementing our previous reports, we received the following letter from Mr. Cattell dated Oct. 18, 1935. "....in regard to Coahuila Mining & Smelting Co. of Delaware, beg to say that it is my recollection that the Coahuila Mining & Smelting Co. of Delaware was liquidated completely many years ago. Mr. Walter E. Parker was the substance of both the Coahuila Mining & Smelting Co. of Delaware and of Mexico. After he died, his office shipped the old books to me, but they being in Spanish are not of much use to me. It is my belief that all of the properties of the Mexico corporation had either been confiscated by or had reverted to the Government some time before Mr. Parker's death, except a small amount of personal property which I have reduced to cash and which I am holding until I can find some way of distributing it without it costing more to distribute than it is worth. In my opinion, therefore, the stock of the Delaware Company has no value and that of the Mexico Company substantially none."
Coahuila Mining & Smelting Co. of Delaware. We received the following letter from Archibald Cattell, of the firm of Cattell & Waldron, attorneys, located at Harris Trust Bdg., Chicago, Ill, and dated Oct. 20, 1937: "Answering your favor of Oct. 6th, relative to distribution of assets of the Coahuila Mining & Smelting Company of Delaware, beg to say that that corporation has no assets that I know of. The writer, as the former Treasurer of the Mexico corporation, has some cash in his hands which was dumped on him at the time of Mr. Parker's death. I have been trying to invent some way of getting rid of it, being thoroughly impressed with the notion that the C. M. & S. Co. of Mexico is as dead as it ever will be. I am not advised whether you had any stock of the old C. M. & S. Co. of Mexico."
Coahuila Mining & Smelting Co. of Mexico. Incorporated in Mexico in January 1902 and had an office at 614 Penobscot Bldg. Detroit, Mich. The company claimed to own land at Mapimi, Mexico. The revolution in Mexico stopped all mining in Coahuila and all mines were closed down in 1909. Secretary Walter E. Parker, 668 Penobscot Bldg., Detroit, Mich. We found no value to the stock and therefore believe the shares are without value.
Coakley & O'Connell, Inc. N. Y. 1935.
Coal Burner Devices, Inc. Del. 1934.
Coal Carbonization Co. Del. 1936.
Coal Carburetor Sales of Lowell, Inc. Mass. 1933.
Coal Carburetor Sales Corp. of Westchester. N. Y. 1935.
Coal Carburetor Sales Co. of Worcester. Mass. 1933.
Coal City Coal & Coke Co. W. T. Starnes, an attorney located at Union Investment Bldg., Pell City, Alabama, informed us July 22, 1936 as follows: I have made an investigation of this company which is now defunct and has been for several years. It is my information that members of the Alverson family originally incorporated this company, but within a short time they sold and disposed of the stock and all of the assets to Eugene Simmerman, who later organized several corporations in which the assets of this company were included, the last being the North Alabama Mining & Railway Co. The property is now owned by the Wattsville Coal & Iron Co. of Wattsville. Ala.
Coal Creek Oil & Gas Co. Ariz. 1935.
Coal Distillation Company of W. Va. W. Va. 1937.
Coal Economizing Co. Kansas 1908.
Coal Economy Utilities, Inc. N. Y. 1935.
Coal Engineering Service, Inc. Del. 1937.
Coal Exchange Bldg. The First 6% bonds due 1927-36 have a decree value of $38.14 per $100. bond. Collect on unstamped bonds from the Continental Bank & Trust Company, New York City.
Coal & Gas Development Corporation. N. J. 1937.
Coal & Ice Service, Inc. N. J. 1934.
Coal Institute, Inc. N. Y. 1935.
Coal & Iron Bank of the City of New York. The Marine Midland Trust Company of New York City, holds $528. representing unclaimed liquidating dividends due on the capital stock as a first distribution of $4. per share; $39.60 of unclaimed funds to pay a second distribution of $.30 per share, and

Name State Date Charter Forfeited

$171.60 of unclaimed funds to pay a third and final distribution of $1.30 per share. The three payments were stamped on the back of the certificate. Upon payment of the third dividend the stock was cancelled and retired.

Coal & Iron National Bank, N. Y. C. 1904. Merged with Fidelity Trust Co. of N. Y. 1926.

Coal and Iron Realty Co. N. J. 1935.

Coal Lands Securities Company. Incorporated in West Virginia on July 5, 1912. The main assets of the company consisted of bonds and stock of the Lackawanna Coal & Lumber Company, which are worthless. The other assets were sold and there is on deposit at the Scranton National Bank, Scranton, Pa. the first & final dividend of 4¢ per share. The dividend was mailed to stockholders of record and although stock may be outstanding it may have been paid.

Coal Publishing Corporation. N. Y. 1934.

Coal Purchasers Corp. N. Y. 1935.

Coal Service Corp. N. Y. 1935.

Coal Traders, Inc. N. Y. 1933.

Coal Transportation Co., Inc. Del. 1934.

Coalator Stoker Corporation. N. J. 1936.

Coaldale Mining Company of New York, The. N. Y. 1934.

Coale Motors, Inc. Md. 1935.

Coalecon Co., Inc., The. N. Y. 1935.

Coales & Rainear, Inc. Del. 1934.

Coalfield Supply Company. W. Va. 1937.

Coalinga Aladdin Oil Company. Incorporated in Arizona in 1909 and failed to file reports since incorporation. The company's charter expired by 25 year statutory limitation on January 6, 1934. We searched our oil books and files back to 1909 and found no record of the company's operations nor any value to the stock. The shares in our opinion are without value.

Coalsaver Company. Del. 1934.

Coan Bros. Co. Mass. 1934.

Coan Bros., Inc. Mass. 1934.

Coan River Tomato Association, Cooperative. Va. 1936.

Coari Hats, Inc. N. Y. 1935.

Coarsey-Shands Co., Inc. Fla. 1936.

Coast Amusement Co. Idaho 1935.

Coast Athletic Company. Ore. 1935.

Coast & Border Club. Del. 1934.

Coast Chevrolet Company, Inc. N. J. 1936.

Coast Cleaners & Dyers, Inc. N. J. 1936.

Coast Coal & By-Products Corp. Ore. 1936.

Coast Concessions Co., Inc. N. J. 1934.

Coast Confections, Inc. N. J. 1936.

Coast Construction Co., The. Fla. 1936.

Coast Contract Company. Oregon 1937.

Coast Copper Co. Del. 1936.

Coast Department Store, Inc. N. J. 1935.

Coast Dress Co., Inc. N. Y. 1935.

Coast Equipment Company. Oregon 1938.

Coast Finance Co., Inc. N. Y. 1935.

Coast Finance Co., Inc. N. Y. 1935.

Coast Fixture & Mill Work Company. Oregon 1938.

Coast Good News Co., Inc. N. Y. 1935.

Coast Highway Development Co. N. J. 1935.

Coast Holding Co. Inc. N. Y. 1935.

Coast Holding Corp. Ore. 1936.

Coast Investment Co. Fla. 1936.

Coast Land Co. Fla. 1936.

Coast Land Company. Oregon 1937.

Coast Land Corporation. Fla. 1936.

Coast Line Oil Co. Del. 1934.

Coast Line Properties, Inc. Fla. 1936.

Coast Lines Limited. Ore. 1935.

Coast Lumber Co. Fla. 1936.

Coast Lumber Corp. N. Y. 1935.

Coast Manufacturing Co., Inc. N. Y. 1935.

Coast Marketing Company, Inc. Oregon 1938.

Coast Metals Company. Oregon 1937.

Coast Mining Co. Ore. 1936.

Coast Motor Co. Ore. 1936.

Coast News Service, Inc. N. J. 1934.

Coast Plumbing and Heating Corporation. N. J. 1936.

Coast Products Company. Wash. 1936.

Coast Realty Company. N. J. 1936.

Coast Sales Co. N. J. 1937.

Coast Securities Corporation. N. J. 1937.

Coast Securities Corp. Oregon 1938.

Coast Stages, Inc. Ore. 1935.

Coast Steamship Co. Del. 1935.

Coast To Coast Baggage Transfer Corporation. N. Y. 1934.

Coast-to-Coast Collegiate Camping Tours, Inc. N. J. 1936.

Coast-To-Coast Features, Inc. Del. 1936.

Coast To Coast Investment Co. Fla. 1936.

Name State Date Charter Forfeited

Coast To Coast Laundries, Inc. N. Y. 1934.

Coast to Coast Markets, Inc. Mass. 1935.

Coast-to-Coast Millinery Co., Inc. N. Y. 1933.

Coast to Coast Transportation Lines, Inc. Del. 1935.

Coast To Gulf Properties, Inc. Fla. 1936.

Coast Trading Co. Ore. 1935.

Coastal Coach Lines, Inc. Va. 1937.

Coastal Co., Inc. Fla. 1936.

Coastal Construction Co. Fla. 1936.

Coastal Construction Corporation. Fla. 1936.

Coastal Dredging Co. Fla. 1936.

Coastal Dredging Corporation. Fla. 1936.

Coastal Farms, Inc. Del. 1936.

Coastal Forwarding Corp. N. Y. 1935.

Coastal Holding Co. Fla. 1936.

Coastal Insurance Agency, Inc. Del. 1934.

Coastal Investment Corporation. Fla. 1936.

Coastal Islands Development Co. Fla. 1936.

Coastal Laboratories, Inc. Fla. 1936.

Coastal Manufacturing Co. Fla. 1936.

Coastal Oil Co. Fla. 1936.

Coastal Oil Corporation, The. Fla. 1936.

Coastal Pipe Line Co. Del. 1936.

Coastal Properties, Inc. Fla. 1936.

Coastal Properties, Inc. N. J. 1935.

Coastal Royalty Corp. Del. 1935.

Coastal Tankers, Inc. Mass. 1936.

Coaster Corp. of America, The. Del., 1937.

Coasters, Inc. Mass. 1934.

Coastland Oil Corp. See Texla Oil Corp.

Coast's, Inc. Del. 1936.

Coastland Oil Corporation.

Coastview Realty Co., Inc. N. Y. 1935.

Coastwise Oil & Gas Company, Inc. N. J. 1936.

Coastwise Realty Co. Fla. 1936.

Coastwise Service, Inc. N. J. 1937.

Coat House of Rosenfeld-Cohen, Inc., The. N. Y. 1934.

Coatalen Diesel Engine Corp. Del. 1934.

Coated Fabrics Corp. Mass. 1934.

Coates Catering Corp. N. Y. 1935.

Coates, J. A., and Sons, Limited. N. Y. 1934.

Coates Motors, Inc. Del. 1935.

Coates Plumbing & Supply Co. Fla. 1936.

Coatesville Boiler Works. First 7% bonds due 1942 are believed to have a decree value.

Coatesville Motor Sales, Inc. Del. 1935.

Coating Products Corporation. N. Y. 1934.

Coats Auto Service Co. Fla. 1936.

Coats (W. A. & C. O.), Inc. Fla. 1936

Cob Corporation, The. N. Y. 1933.

Cobalt Central Mines Company. Company was incorporated under the laws of Maine in December, 1906, with an authorized capital stock of $5,000,000. par $1, at which time it was reported to have property located in Coleman and Lorrain Townships, Cobalt District of Canada. At one time the company had an office at 37 Wall Street New York City, where letters directed to the company have been returned by the Post Office Department marked "removed. left no address." We find the following sales of this stock at auction in New York City. 1911—April 20, 400 shares of 7½ cents per share. 1913—January 4, 2,800 shares for $20 the lot. 1915—March 21, 2,500 shares for $17. the lot. 1915—August 28, 3,500 shares for $30. the lot. 1924—April, 2000 shares with 6000 shares Mexico Consolidated Mining & Milling Company at $1 for the lot. In view of the above we do not believe the shares had any value as of May 13, 1931, and submit it as such as of that date.

Cobalt Contact Silver Mines Ltd. Incorporated in Toronto, Ontario. Officers in 1907 were: F. W. Davis, 44 Broadway, N. Y. C., President; E. S. Snow, 186 Webster Ave., Bklyn., N. Y. Secretary; H. M. Kaster, 44 Broadway, N. Y. C., Treasurer. Office Room 313 Continental Life Bldg., Toronto. In 1912 it was reported the company was not doing business and was wound up a considerable time ago. It would appear that the company has been inactive for a number of years and its stock worthless.

Cobalt Silver Queen, Ltd. We addressed a letter to the company at 615 Longe St., Toronto, Ont. on Nov. 23, 1936 and was informed on Dec. 9, 1936 that the company had been out of business since 1912 and that the shares have no value.

Cobar Holding Corporation. N. Y. 1934.

Cobar Utilities Corp. N. Y. 1935.

Cobart Pure Food Corp. N. Y. 1934.

Cobb-Aldrich Co. Mass. 1934.

Cobb Associates, Inc. Mass. 1935.

Cobb, Clifford S., Co. Mass. 1935.

Cobb, Clifford S., Inc. Mass. 1935.

Cobb, Clifford S., Realty Co. Mass. 1935.

Cobb (Eliot) Lumber Co., Inc. Del. 1935.

Cobb, Frank, Co., Inc. N. Y. 1935.

Name State Date Charter Forfeited

Cobb, Irvin Hotel Co. Del., 1937.
Cobb-Manley Co. Mass. 1936.
Cobb Mfg. Co. Fla. 1936.
Cobb Motor Co. Fla. 1936.
Cobb Properties, Inc. Fla. 1936.
Cobb (R. W.), Drug Co. Fla. 1936.
Cobb & Vaughan, Inc. Fla. 1936.
Cobb, W. F., & Son Company. Mass. 1937.
Cobb & Webster, Inc. Me. 1934.
Cobban Bros., Inc. Mass. 1935.
Cobbey, Howell, Millspaugh & Co., Inc. Fla. 1936.
Cobb's, Inc. Mass. 1935.
Cobbs Markets, Inc. Mass. 1937.
Cobek Confectionery Corp. N. Y. 1935.
Cober Importing Co. Inc. N. Y. 1935.
Coberly Co-operative Grocery Co. Fla. 1936.
Cobert Realty Corp. N. Y. 1935.
Coberth & Marriott, Inc. Md. 1936.
Cobhar Corp.,The. N. Y. 1935.
Cobin Iron Works, Inc. N. Y. 1933.
Coble-Gresisen Development Corp. N. J. 1935.
Cobode Construction Co., Inc. N. Y. 1935.
Co-Bray Holding Co. N. J. 1935.
Cobre Grande Copper Company. Incorporated in Arizona in 1907 and owned certain mining property in Mexico. It was reported that the lands were forfeited to the Mexican Government. In 1911 it was reported that the only asset of the company was an interest in a law suit against Col. Wm. C. Greene, who once operated the property under a bond. A later report stated that recovery in this suit was impossible. It is our opinion that the shares are without value.
Cobrie Lunch Co., Inc. N. Y. 1935.
Coburn, A. A., Co., The. Mass. 1935.
Coburn (J. A.), Minstrels. Fla. 1936.
Coburn-Quiett, Inc. Fla. 1936.
Coburn Steamboat Company. (excused 1935. Me.).
Coburn Steamboat Company. Resumed Business. Me. 1936.
Coburn Trolley Track Manufacturing Company. Mass. 1937.
Cobus Corp. Del. 1935.
Coca-Cola Bottle Works of Worcester. Mass. 1936.
Coca Cola Bottling Corp. Mass. 1933.
Coca Cola Bottling Works, Inc. Md. 1936.
Coca-Lax Co. Fla. 1936.
Cocheco Bottling Works. N. H. 1936.
Cochise Silver & Copper Mining Co. Incorporated in Arizona on Dec. 4, 1920 and since 1922 has failed to file reports. The statutory agent is A. R. Edwards, Miami, Arizona. We found no value to the stock.
Cochran & Co. Fla. 1936.
Cochran Construction Company. Ore. 1935.
Cochran-Iba Construction Co. Fla. 1936.
Cochran Investment Co. Fla. 1936.
Cochran Lumber Co. Fla. 1936.
Cochran-Pierce Co., The. Fla. 1936.
Cochran & Southern Logging Railroad Co. Ore. 1935
Cochrane Co. Mass. 1933.
Cochrane, J. E., & Sons, Inc. Mass. 1935.
Cochrane's Palatka Stationery Co. Fla. 1936.
Cock O' the Walk Shop of Wellesley, Inc. Mass. 1934
Cock of the Walk Manufacturing Company. Mass. 1937.
Cocke & Witmer, Inc. Fla. 1936.
Cockerill, John F., & Son Co., Inc. N. Y. 1935.
Cockeysville Pharmacy, Inc. Md. 1935.
Cocking Estates, Inc. N. Y. 1934.
Cockley Oil Company. Maine 1936.
Cockrell Harvesting Company, Ltd. Incorporated in Louisiana in 1908 and was located at New Orleans. Letters addressed to the company in 1937 were returned.
Coco Brother. N. Y. 1935.
Coco-Phosphate Co. Fla. 1936.
Coco Plum Beach Land Co. Fla. 1936.
Coco-Plum Development Co. Fla. 1936.
Coco River Mining Company. Incorporated in Delaware on August 22, 1916, and is no longer in existence, having become inoperative and void March 21, 1923. The last annual report filed, which was for the year 1918, gave offices at 120 Broadway, New York City and the following named officers: President, A. A. Holland, Tucson, Ariz. Vice President, H. A. Currie, New York City. Treasurer. G. D. Bruce, 60 E. 42nd St., N. Y. C. I found no value to the stock and therefore believe the shares had no value as of February 19, 1935.
Cocoa Beach Casino Corporation. Fla. 1936.
Cocoa Beach Development Co. Fla. 1936.
Cocoa Beach Improvement Co. Fla. 1936.
Cocoa Bond & Mortgage Co. Fla. 1936.
Cocoa Building Corporation. Fla. 1936.
Cocoa East Coast Properties, Inc. Fla. 1936.

Name State Date Charter Forfeited

Cocoa Feed Co. Fla. 1936.
Cocoa Five & Ten Store, Inc. Fla. 1936.
Cocoa Fruit Co. Fla. 1936.
Cocoa Garage Corporation, The. Fla. 1936.
Cocoa Garage & Machine Co., The. Fla. 1936.
Cocoa Holding Co. Fla. 1936.
Cocoa Ice & Light Co. Fla. 1936.
Cocoa-Indian River Properties, Inc. Fla. 1936.
Cocoa Land & Development Co. Fla. 1936.
Cocoa Lunch Co. Fla. 1936.
Cocoa Nursery Co. Fla. 1936.
Cocoa Plum Realty Co. Fla. 1936.
Cocoa Realty Co. Fla. 1936.
Cocoa-Rockledge Golf Club. Fla. 1936.
Cocoa Rockledge Investment Co., Inc. Fla. 1936.
Cocoa-Rockledge Land Co. Fla. 1936.
Cocoa-Rockledge Laundry, Inc. Fla. 1936.
Cocoa Sales Corporation. Fla. 1936.
Cocoanut Corporation of America. Fla. 1936.
Cocoanut Cove Corporation. Fla. 1936.
Cocoanut Grove Development Co. Fla. 1936.
Cocoanut Grove Engineers. Fla. 1936.
Cocoanut Grove Fruit Co. Fla. 1936.
Cocoanut Grove Golf & Country Club. Fla. 1936.
Cocoanut Grove, Inc. Mass. 1935.
Cocoanut Grove Public Utilities Co. Fla. 1936.
Cocoanut Palm Lamp Co. Fla. 1936.
Coc-O-Lax Manufacturing Corp. N. Y. 1935.
Cocolobo Cay Club, Inc., The. Fla. 1936.
Cocolobo Corporation. Fla. 1936.
Coconut Grove Home Land Co. Fla. 1936.
Coconut Grove Market, Inc. Fla. 1936.
Coconut Grove Motion Picture Corp. Fla. 1936.
Coconut Grove Properties, Inc. Fla. 1936.
Coconut Grove Realty Co. Fla. 1936.
Coconut Grove Theatre Co. Fla. 1936.
Coconut Grove Theatre Corporation. Fla. 1936.
Coconut Grove Tire & Accessory Co. Fla. 1936.
Coconut Grove Trading & Development Co., Inc. Fla. 1936.
Cocoos Seed, Incorporated. Ore. 1935.
Cocopium Beach Co. Fla. 1936.
Cocoren's Place. Fla. 1936.
Cocroft Realty Co. Fla. 1936.
Cod Liver Products Co. Del. 1935.
Codan Company. Del. 1935.
Codan, Inc. N. Y. 1935.
Codd, Marie, Company, Inc. Md. 1937.
Coddington Realty Co., Inc. N. Y. 1935.
Code Interlock Co., Inc. N. Y. 1933.
Coden Garage, Inc. N. Y. 1935.
Codico, Inc. Fla. 1936.
Codisco Corp., The. Del., 1937.
Codman Square Auto Renting Co., Inc. Mass. 1933.
Codman Square Hospital, Inc. Mass. 1935.
Cod-O-Lene Corp. Del., 1937.
Cody-Aldinger Groves, Inc. Fla. 1936.
Cody-Boaz Manufacturing Co. Fla. 1936.
Cody-Campbell, Inc. Fla. 1936.
Cody (D. S.), Inc. Fla. 1936.
Cody, Joseph P., Plumbing & Heating Co., Inc. N. Y. 1934.
Cody Naval Stores Co. Fla. 1936.
Cody Realty Service, Inc. Fla. 1936.
Coe Book Store. Fla. 1936.
Coe Brass Mfg. Co. Consolidated into American Brass Co.
Coe, David C., Inc. Mass. 1935.
Coe Holding Co., Inc. N. Y. 1935.
Coe-Mar Holding Company. N. J. 1936.
Coe-Mortimer Co. Del. 1935.
Coe, Virginia, Inc. N. Y. 1935.
Coeburn Realty & Mortgage Corp. Va. 1937.
Co-Ed Knitting Mills, Inc. N. Y. 1935.
Coemill Building Corp. N. Y. 1935.
Coenen, William & Son, Inc. N. Y. 1935.
Co-ens Frocks, Inc. N. Y. 1935.
Co-Es Corp. N. Y. 1935.
Coes, Loring & Co., Inc. Mass. 1933.
Coeur D'Alene Airtransport, Inc. Idaho 1936.
Coeur D'Alene-Beauty Bay Mining & Milling Co. Idaho 1935.
Coeur D'Alene Powder Co. Idaho 1935.
Coeur D'Alene Star Mining Company. Incorporated in Montana on October 16, 1906, with its principal office located at Missoula, Montana. The charter of the company expired by limitation on October 16, 1926. We do not attach any value to the stock.
Coeur d'Alene Syndicate Mining Company. (Del.) Mr. Martin Nicholson, located at P. O. Box 418, Wallace, Idaho, informed us on April 4, 1938, as follows: ". . . .This company owns a number of mining claims in this district but has not been operating for about ten years. No commercial ore was developed and the company has no funds with which

Name	State	Date Charter Forfeited

to do further prospecting. No stock has changed hands for a considerable period and it is not listed on any exchange. . . . .".

Coexco Realty Corp. N. Y. 1935.
Cofer Brothers Incorporated. Ore. 1935.
Coff-Centennial Dye Works, Inc. Del. 1934.
Coffee Cartridge Company. N. J. 1936.
Coffee, Cliffs, Inc. N. Y. 1935.
"Coffee Dams" Inc. Del. 1934.
Coffee, Dan's, Inc. N. Y. 1935.
Coffee Den, Inc. N. Y. 1935.
Coffee House. N. J. 1934.
Coffee Pot Land Co. Fla. 1936.
Coffee Ranch Co., The. Fla. 1936.
Coffee Shoppe Corporation, The. Fla. 1936.
Coffee and Tea Importing Co. Del., 1937.
Coffey Auto Painting & Repair Co., Inc. N. Y. 1935.
Coffey-Ross Corp. N. Y. 1935.
Coffey (W. W.), Co. Fla. 1936.
Coffin, W. E., Inc. Mass. 1935.
Coffo Manufacturing Company. N. J. 1937.
Coffroth, Henry K., Inc. N. Y. 1935.
Cofried Realty Corp. N. Y. 1935.
Cogal Holding Corp. N. Y. 1935.
Cogan Furniture, Inc. Mass. 1933.
Cogan & Kass, Inc. N. Y. 1935.
Cogan Trucking Corporation. N. Y. 1934.
Cogdell Development Co. Fla. 1936.
Cogdell Dredging Co., The. Fla. 1936.
Cogger, Thomas, & Sons Co. Mass. 1934.
Coggin (H. A.), Inc., Brokers. Fla. 1936.
Coggin (H. A.) Investment Co., Inc. Fla. 1936.
Coggins Gold Mines, Inc. Del. 1936.
Coggins (M. O.) Co. Fla. 1936.
Coggins-Natalie, Inc. N. Y. 1935.
Cogran Supplies, Inc. N. Y. 1934.
Cogswell, D. B., & Co., Inc. Del. 1936.
Cogswell, Frederick J., Co., Inc. N. Y. 1935.
Cohan Brothers, Inc. N. J. 1936.
Cohanzick Realty Corp. N. J. 1935.
Cohart Contracting, Inc. N. Y. 1935.
Cohee Country Club, Corporation. Va. 1936.
Cohen, A. & D., Inc. N. Y. 1935.
Cohen, A. & S., Inc. N. Y. 1935.
Cohen, Aaron, Inc. N. Y. 1935.
Cohen (Abraham) Co., Inc. N. J. 1934.
Cohen, Abraham, Inc. N. Y. 1935.
Cohen, Abr., & Son, Inc. N. Y. 1934.
Cohen, Alex. E. Bluefront, Inc. N. Y. 1935.
Cohen, Alex, Inc. N. Y. 1933.
Cohen, B. & A. Undergarment Corp. N. Y. 1935.
Cohen & Ball, Inc. N. Y. 1935.
Cohen, Ben, Phonograph Co., Inc. N. Y. 1935.
Cohen-Berliner Corporation. N. Y. 1934.
Cohen, Bernstein & Cohen, Inc. N. Y. 1934.
Cohen & Beskind Cloak Co., Inc. N. Y. 1935.
Cohen & Braverman, Inc. N. Y. 1935.
Cohen Bros. & Berman, Inc. N. Y. 1935.
Cohen Bros. & Devany Incorporated. N. Y. 1934.
Cohen Bros. Food Products, Inc. N. Y. 1933.
Cohen Bros. Fur Shop Inc. Del. 1935.
Cohen Brothers, Inc. Md. 1936.
Cohen Brothers Steam Supplies, Corp. N. Y. 1934.
Cohen & Buxer, Inc. N. Y. 1935.
Cohen, C. L., Mfg. Co. Mass. 1934.
Cohen Cafeteria, Inc. N. Y. 1934.
Cohen, Charles B., Inc. N. Y. 1935.
Cohen Credit Co. N. J. 1937.
Cohen, D., Hair & Feather Co., Inc. N. Y. 1935.
Cohen, E. Co., Inc. N. Y. 1935.
Cohen, Elie S., Inc. N. Y. 1935.
Cohen & Feldman Dresses Corp. N. Y. 1935.
Cohen & Feldman, Inc. N. Y. 1934.
Cohen, Fishel, Company. Md. 1934.
Cohen, Frank, Textile Co., Inc. N. Y. 1935.
Cohen Furniture Co., Inc. N. Y. 1934.
Cohen Goldstein Furniture Co., Inc. N. Y. 1933.
Cohen & Green, Inc. N. Y. 1935.
Cohen, H. & J. D., Inc. N. Y. 1935.
Cohen, H., Baking Co., Inc. N. Y. 1933.
Cohen Hardware Co., Inc. Del. 1936.
Cohen, Harris & Co., Inc. N. Y. 1933.
Cohen, Harris, Inc. N. J. 1936.
Cohen, Harry, Inc. N. Y. 1935.
Cohen, Harry, Realty Corp. N. Y. 1935.
Cohen, Harry, & Sons, Inc. Mass. 1933.
Cohen, Heyman & Sons, Inc. N. Y. 1934.
Cohen Investment Co. Fla. 1936.
Cohen, Isaac, Inc. N. Y. 1935.
Cohen, Isidore, Inc. N. Y. 1934.
Cohen, Isador W. of Syracuse, Inc. N. Y. 1935.
Cohen, Jacob, Son & Co., Inc. N. Y. 1935.
Cohen, J. C., Inc. N. Y. 1934.
Cohen, Jeremiah, Inc. N. Y. 1934.
Cohen, Joe, Inc. N. Y. 1935.

Name	State	Date Charter Forfeited

Cohen (Joel), Co., Inc. Fla. 1936.
Cohen, Joseph D., Co., Inc. N. Y. 1934.
Cohen, Julius, Inc. N. Y. 1933.
Cohen & Kappell, Inc. N. Y. 1935.
Cohen & Kraus, Inc. N. Y. 1935.
Cohen, Lena, Inc. N. Y. 1935.
Cohen, Lee Co., Inc. N. Y. 1935.
Cohen, Levine & Gruber Hotel Co., Inc. N. Y. 1935.
Cohen & Lind, Inc. N. Y. 1934.
Cohen, Louis, Glass Co., Inc. N. Y. 1935.
Cohen, Louis, Inc. N. J., 1936.
Cohen, Louis N., & Co., Inc. N. Y. 1933.
Cohen, Louis, Tailoring Co., Inc. N. Y. 1935.
Cohen-Malitz Realty Corporation. N. Y. 1934.
Cohen, Manny & Sons, Inc. N. Y. 1933.
Cohen, Mark, Construction Co., Inc. N. Y. 1934.
Cohen, Matthews & Levine, Inc. N. Y. 1935.
Cohen, Max, and Mensch. New York City. Dissolved Sept. 3, 1927.
Cohen, Meyer, Realty Co., Inc. N. Y. 1935.
Cohen & Mitchell, Inc. N. Y. 1935.
Cohen, Moranos Nemeroff, Inc. N. Y. 1935.
Cohen, N., Clothing Co., Inc. N. J. 1934.
Cohen, N. Construction Co., Inc. N. Y. 1935.
Cohen & Okun Building Corp. N. Y. 1935.
Cohen & Perlin Painting Co., Inc. N. Y. 1935.
Cohen & Perlin Painting Co., Inc. N. Y. 1935.
Cohen & Printz Inc. N. Y. 1933.
Cohen Public Market, Inc. N. Y. 1934.
Cohen-Puschett Company, Inc. N. Y. 1934.
Cohen, R., Inc. N. Y. 1934.
Cohen & Rackley, Inc. Fla. 1936.
Cohen & Rubenstein, Inc. N. Y. 1935.
Cohen, S. A. Clothers, Inc. N. Y. 1935.
Cohen, S. Alexander, Detective Agency, Inc. N. Y. 1935.
Cohen, S., Fixtures Corporation. N. Y. 1934.
Cohen (S. M.), & Sons. Fla. 1936.
Cohen & Sachs, Inc. N. Y. 1935.
Cohen-Sam Realty Corp. N. Y. 1935.
Cohen (Samuel), Inc. Fla. 1936.
Cohen, Samuel S., Inc. N. J., 1937.
Cohen, S., and Sons., 434 Broadway. Receiver appointed July 30, 1927. Liabilities about $14,000. assets about $2,000.
Cohen & Shine, Inc. N. Y. 1934.
Cohen & Silverblank, Inc. N. Y. 1935.
Cohen, Simon, Architect. N. J. 1935.
Cohen Strong Co. N. J. 1935.
Cohen Textile and Commission Co., Inc. Mass. 1934.
Cohen & Luchfeld. New York City. Dissolved Sept. 14, 1927.
Cohen (W.), Inc. Fla. 1936.
Cohen-Weidberg Theatre Corp. N. Y. 1935.
Cohen & Weiner Meat Market, Inc. N. Y. 1934.
Cohen & Weiss, Inc. N. Y. 1934.
Cohen's Department Store, Inc. N. J. 1937.
Cohen's Dining Rooms, Inc. N. J. 1935.
Cohens Forwarding Co., New York City. Dissolved July 16, 1927.
Cohen's Hygrade Curtains, Inc. N. Y. 1935.
Cohen's Ice Cream Parlor, Inc. N. Y. 1935.
Cohens, Inc. Fla. 1936.
Cohen's Kosher Food Stores, Inc. N. Y. 1934.
Cohen's Machine & Motor Corp. N. Y. 1935.
Cohen's Peter, Character Clothes, Inc. N. Y. 1935.
Cohen's Sam, Mamaking Inn, Inc. N. Y. 1935.
Cohen's Sample Store, Inc. Md. 1934.
Coher Restaurant Corporation. N. Y. 1933.
Coherency Manufacturing Co. Del. 1936.
Cohers Realty Corp. N. Y. 1935.
Co-Hi Oil Company (Calif. 1920.). We searched our oil books back to 1920 and found no record of the company nor any value to the stock.
Cohmane Realty Co., Inc. N. Y. 1934.
Cohn, Albert A., Inc. R. I. 1937.
Cohn, B. Company, Inc. N. Y. 1935.
Cohn & Datz, Inc. N. Y. 1935.
Cohn & Dillingham, Inc. N. Y. 1934.
Cohn, Dollner & Master, Inc. N. Y. 1935.
Cohn, G. Sons, Inc. N. Y. 1935.
Cohn, Harold, Silk Corp. N. Y. 1935.
Cohn-Himmel Co. N. Y. 1935.
Cohn & Horch, Inc. N. Y. 1935.
Cohn, J. & Co., Inc. N. Y. 1935.
Cohn & Kaplan, Inc. N. Y. 1935.
Cohn, L., & Son, Inc. N. Y. 1934.
Cohn, Milton H., Inc. N. Y. 1935.
Cohn, S. Morton, Real Estate and Investment Co. Ore. 1935.
Cohn, Nat, Inc. N. Y. 1935.
Cohn, Philip & Sons, Inc. N. Y. 1935.
Cohn & Schindler, Inc. N. Y. 1935.
Cohn, Wm., Inc. N. Y. 1934.
Cohn Window Shade Co., Inc. N. Y. 1935.

Name State Date Charter Forfeited

Cohorn Style Shoppe, Inc. N. Y. 1933.
Cohnson Garage Corp. N. Y. 1935.
Coho Holding Corp. N. Y. 1935.
Cohoes Flyers, Inc. N. Y. 1935.
Cohoke Fishing & Hunting Club, Inc. N. Y. 1935.
Cohon (B. J.), Inc. N. J. 1937.
Cohoon Packing Co. Fla. 1936.
Coh-Port Pure Food Corp. N. Y. 1935.
Cohutta Holding Co. Fla. 1936.
Coil & Co. Del. 1936.
Coin-a-Day Clock Co. Mass. 1936.
Coin Control Corporation, The. N. Y. 1933.
Coin Machine Operator's Association of Washington, D. C., Inc. Del. 1936.
Coin-O-Matic Timing Corp. Md. 1936.
Coin Towel System, Inc. N. Y. 1934.
Coit-Chestnut Petroleum Co. N. J. 1936.
Cojedes Oil Fields Corp. Del. 1934.
Coke Reclamation Corp. N. Y. 1935.
Coker, C. D. & Co., Inc. N. Y. 1935.
Cola Candy Co. Fla. 1936.
Cola-Cocktail Co. of Texas. Del. 1935.
Cola Germs Co. Fla. 1936.
Colabella, P., Inc. N. Y. 1935.
Colacurcio & Rodgers, Inc. N. J. 1936.
Colad Corp. N. J. 1935.
Colafati & Langeloh, New Rochelle, N. Y. Dissolved Aug. 26, 1927.
Co-Land Coffee Shop, Inc. N. Y. 1935.
Colanest Manufacturing Co., Inc. N. Y. 1935.
Colaneri Contracting Co., Inc. N. Y. 1935.
Colark Co., Inc. Del. 1934.
Colas Roads, Inc. Mass. 1936.
Colbar Homes, Inc. N. Y. 1934.
Colbert Bros. Co., of Summerville, Mass. Mass. 1935.
Colbert Realty Corp. N. Y. 1935.
Colbourn (William) Co., Inc., The. Fla. 1936.
Colbrite Finance Corp. N. J. 1934.
Colbrow Construction Co., Inc. N. Y. 1935.
Colburn Florists, Inc. Mass. 1934.
Colburn Machine Tool Co., Cleveland, Ohio. Merged into American Machine Tool Corp.
Colby & Ament Co. N. Y. 1935.
Colby, Elliot & Company, Inc. N. Y. 1934.
Colby Milling Co. (excused 1935, Me.).
Colby, Thomas F. & Co., Inc. N. Y. 1935.
Colby Transportation Co. Fla. 1936.
Colby's Furs, Inc. N. Y. 1935.
Colchester Mill Company. Mass. 1937.
Colcor Holding Corporation. N. Y. 1933.
Colcord-Bishop Motor Co. Fla. 1936.
Colcord, F. A., Inc. N. Y. 1935.
Colcord & Metcalfe Syndicate, Inc. Fla. 1936.
Colcord Palmer & Brotherhood. Fla. 1936.
Col-Cotta Glazing Co. Del., 1937.
Cold Carbonic Corp. Del. 1936.
Cold Creek Spring Water & Bottling Corp. N. Y. 1935.
Cold-Lite Corp. Del. 1934.
Cold Pack Products Corp. N. Y. 1935.
Cold Snap, Inc. Del. 1934.
Cold Spring Brewing Co., (1933). Mass. 1936.
Cold Springs Fisheries Company. N. J. 1937.
Cold Stream Engineering Corp. N. Y. 1935.
Cold Storage Transportation Co. of Brazil. Del. 1937.
Coldak Corporation. The Coll. Trust 6½% S. F. Conv. Notes due September 15, 1933, with September 15, 1928 and subsequent coupons attached, have a decree value of $81. per $1000. bond. Collect on unstamped bonds from the Central Hanover Bank & Trust Company, New York City.
Coldix, Inc. N. Y. 1935.
Coldren Ice Cream Co. N. J. 1937.
Coldstream Golf Club Corp. N. Y. 1935.
Coldwater Cotton Oil Co. Del. 1934.
Cole Black Fox & Fur Farms, Inc., Kusiloff, Alaska.
Cole Brothers, Inc. N. Y. 1935.
Cole Bros. Motor Sales Corp. N. Y. 1935.
Cole (C. F.), Shoe Co. Fla. 1936.
Cole & Cole Incorporation. Fla. 1936.
Cole (E. A.), Jewelry Co., Inc. Fla. 1936.
Cole and Edgar, Inc. N. J. 1936.
Cole, Edwin, Inc. N. Y. 1935.
Cole, Everett B., Inc. N. J., 1937.
Cole (G. A.), & Co., Inc. Fla. 1936.
Cole, H. J., Inc. N. Y. 1935.
Cole Investment Co. Fla. 1936.
Cole Investment Corporation. Fla. 1936.
Cole & Lockett, Inc. Md. 1936.
Cole Manufacturing Company, The. N. Y. 1933.
Cole Mechanical Device Co., Inc., The. N. Y. 1935.
Cole-Naylor Mfg. Co., Inc. N. Y. 1934.
Cole Operating Corp. N. Y. 1935.
Cole Realty Company. W. Va. 1937.
Cole & Rose, Inc. N. J. 1936.
Cole (Roy H.), Building Co. Fla. 1936.

Name State Date Charter Forfeited

Cole-Shapiro Radio Co., Inc. N. Y. 1935.
Cole Silver Mining Company. Incorporated in California on Dec. 31, 1860, and lost its charter on Dec. 14, 1905.
Cole Standard Grip Nut Corp. Del. 1934.
Cole-Taylor, Inc. Fla. 1936.
Cole the Florist, Inc. N. Y. 1935.
Cole, Thomas W., Post Building Corporation. Maine 1936.
Cole, Thomas W, Post Building Corp. Resumed Business. Me. 1936.
Cole, Truman, Mercantile Co., Inc., The. N. Y. 1935.
Cole (W. C.) Co., Inc. Fla. 1936.
Cole-Ward, Inc. N. Y. 1935.
Cole-Winfield Fruit & Packing Co. Fla. 1936.
Coleba Agricultural Chemical Corp. Fla. 1936.
Colebord Hotel Co., Inc. N. Y. 1935.
Colebrooks' W. H. Sons, Inc. N. Y. 1935.
Coleman & Allen, Inc. N. Y. 1935.
Coleman Attractions, Inc., The. Fla. 1936.
Coleman & Berger, Inc. Fla. 1936.
Coleman-Bronner Corp. Del. 1936.
Coleman-Buchanan Fruit & Vegetable Farm Co. Fla. 1936.
Coleman Building Co., Inc.
Coleman & Clark Selling Organization, Inc. Fla. 1936.
Coleman Combination Cigarette Case Co., Inc. Fla. 1936.
Coleman Corp. Mass. 1935.
Coleman Drug Co. Fla. 1936.
Coleman Groves Company. Mass. 1937.
Coleman-Halloran, Inc. N. J. 1934.
Coleman Hardware & Furniture Co. Fla. 1936.
Coleman Hardwood Co. Fla. 1936.
Coleman & Hill, Inc. Fla. 1936.
Coleman Holding Corporation. Fla. 1936.
Coleman, I. E. & Co., Inc. N. Y. 1935.
Coleman, J. C., & Sons Co. Mass. 1936.
Coleman, Johnson, Harris, Inc. N. Y. 1935.
Coleman & Kapp, Inc. Fla. 1936.
Coleman, M., & Co., Inc. N. Y. 1934.
Coleman Manor, Inc. N. Y. 1934.
Coleman Manufacturing Co. Fla. 1936.
Coleman Nail Co. R. I. 1919.
Coleman Oceanside Hotel, Inc. N. Y. 1935.
Coleman Railway Supply Co., Inc. N. Y. 1935.
Coleman Recreation. N. J. 1936.
Coleman Realty Co. Fla. 1936.
Coleman & Tinder, Inc. Fla. 1936.
Coleman Tractor Company. Incorporated under the laws of the State of Missouri on July 17, 1919 and was capitalized for $800,000.00 and located in Kansas City, Mo. The charter was forfeited January 1, 1922 for failure to file annual registration for 1921. Attorneys for the company were, New, Miller, Camack & Winger, Gloyd Bldg., Kansas City, Mo. Winger, Reeder, Barker & Hazard, formerly attorneys for the company, located at Waltower Bldg. Kansas City, Mo. informed us on March 23, 1937 that the company failed some years ago and the stock has no value.
Coleman, W., Frank, Inc. Del. 1936.
Coleman-Wells & Co. Fla. 1936.
Coleman's Electric Shop, Inc. R. I. 1937.
Coles (C. H.), & Sons, Inc. Fla. 1936.
Coles-Dossinger, Inc. N. Y. 1935.
Coles, E. A. Co., Inc. N. Y. 1935.
Coles Realty Company. N. J. 1937.
Coles Realty Corp. N. Y. 1935.
Colester Amusement Corp. N. Y. 1935.
Coletti-Ennis Realty Co., Inc. N. Y. 1935.
Coley & Petersen, Inc. Fla. 1936.
Co-Ley Realty Corp. N. Y. 1935.
Colfast Print Works, Inc. N. J. 1936.
Colfax Electric Co. It was reported that the funded debt and current liabilities were assumed by Indiana Electric Corp.
Colfax Estates, Inc. N. Y. 1935.
Colfax Factors Corp. N. Y. 1935.
Colfax Investment Co. N. J. 1935.
Colfil Corp. N. Y. 1935.
Colfrad Shoe Corp. N. Y. 1935.
Colgan Construction Corp. N. Y. 1935.
Colgan Ready-Mix Concrete & Sand Corp. N. Y. 1935.
Colgate Construction Corp. N. Y. 1935.
Colgate Folding Box Corp. N. Y. 1935.
Colgate Holding Company. N. J. 1937.
Colgate & Lamb, Inc. Mass. 1935.
Colgate Painting Co., Inc. N. Y. 1935.
Colgate Razor Blade Co., Inc. N. Y. 1935.
Colgate Realty Co. N. J. 1934.
Colgate Shoe Corp. Me. 1934.
Colgrove, J. H., Co., Inc. N. Y. 1935.

Name	State	Date Charter Forfeited

Colham Co., Inc. N. Y. 1935.
Coligny Restaurant, Inc. N. Y. 1934.
Colima Lumber Company. Incorporated under the laws of the State of N. Y., and was engaged in the lumber business. Mr. Lewis Cass Ledyard, Jr., informed us on Feb. 13, 1920, that the bankers for the company were Messrs Potter, Choat & Prentiss, since succeeded by Potter Brothers & Co. and now is associated with Munds, Winslow & Potter. At that time Mr. Ledyard was informed that the bonds and stock had no value. The property we understand was abandoned on account of the disturbances in Mexico and it was finally foreclosed and sold for an amount that was less than the receivers' expenses, leaving no equity for the bondholders.
Colin Parquet Floor Co., Inc. N. Y. 1935.
Colington Realty Corp. N. Y. 1935.
Coliseum Bakery, Inc. N. Y. 1935.
Coliseum Cafeteria Inc. N. Y. 1933.
Coliseum Company. Florida 1936.
Coliseum Concession Company. Oregon 1937.
Coliseum DeLuxe Lunch, Inc. N. Y. 1935.
Coliseum Democratic & Social Club, Inc. Md. 1937.
Coliseum Enterprises, Inc. Florida 1936.
Coliseum, Inc., The. Del. 1936.
Coliseum Operating Corporation. Florida 1936.
Coliseum Paint Co., Inc. N. Y. 1935.
Coliseum Pure Food Inc. N. Y. 1933.
Coliseum Restaruant Corp. N. Y. 1935.
Coljew Realty Corp. N. Y. 1935.
Collamore & Opp Corp. Mass. 1936.
Collander, Henry, Co., New York City. Dissolved July 19, 1927.
Collapsible Container Corporation. Florida 1936.
Collapsible Container Sales Corporation. Fla. 1936.
Collapsible Golf Bowling Game, Inc. N. Y. 1935.
Collapsible Steel Box Co. Del. 1934.
Collapsible Tube Co. N. J. 1934.
Collar City Land Co. N. Y. 1935.
Collat & Co., Inc. N. Y. 1935.
Collateral Bankers, Inc. Del. 1936.
Collateral Bond & Mortgage Company. Fla. 1936.
Collateral Commission Corp. N. Y. 1935.
Collateral Credit Corp. Del. 1934.
Collateral Factors, Inc. N. Y. 1934.
Collateral Investment Co. N. J. 1937.
Collateral Loan & Investment Co., Inc. Fla. 1936.
Collateral Mortgage Company. Fla. 1936.
Collateral Sales Corp. N. Y. 1935.
Collateral Securities Company. Fla. 1936.
Collateral Shares Corp. N. Y. 1935.
Collateral Trading Corporation. N. Y. 1934.
Collateral Trustees, Inc. N. Y. 1935.
Colleary Chevrolet Inc. N. J. 1935.
Collection Bureau, Inc. Fargo. N. D. 1935.
Collection Corp. of America. N. Y. 1935.
Collection Service, Inc. Fla. 1936.
Collection Underwriters Inc. N. Y. 1933.
Collections Guaranteed, Inc. N. Y. 1934.
Collective Poultry Farms Corporation. Fla. 1936.
Colledge, F. J., & Sons, Inc. Fla. 1936.
Colleen Frocks, Inc. N. Y. 1933.
Colleen Millinery Co., Inc. N. Y. 1935.
Colleen Shoppe, Inc. N. Y. 1935.
College Avenue Barber Shop, Inc. Fla. 1936.
College Boot Shoppe, Inc. Oregon 1937.
College Busy Bee, Inc. N. Y. 1935.
College Chemists, Inc. The. N. Y. 1935.
College Cleaners, Inc. N. J. 1937.
College Clothes Corporation. N. J. 1936.
College Dormitories, Inc. N. J. 1936.
College Dress Company. N. J. 1936.
College Drug Store, Inc. N. Y. 1933.
College Girl Garment Co., Inc. N. Y. 1935.
College Hat Co., Inc. N. Y. 1935.
College Literature Club, Inc. N. Y. 1935.
College Manor Corporation. Fla. 1936.
College Mills, Inc. N. Y. 1935.
College Nut Company, Inc. Del. 1935.
College Park Dev., Co. Md. 1936.
College Park Finance Corporation. Fla. 1936.
College Place Garage, Inc. Va. 1937.
College Point Boat Corp., The. N. Y. 1935.
College Point Builders Supply Co., Inc. N. Y. 1935.
College Point Company, Inc. Fla. 1936.
College Point Storage Co., Inc. N. Y. 1935.
College Point Wet Wash Laundry Co., Inc. N. Y. 1935.
College Press, Inc. N. Y. 1935.
College Pure Food Inc. N. Y. 1933.
College Sandwich Shop, Inc. Fla. 1936.
College Shop, Inc. Fla. 1936.
College Throwsters, Inc. N. J. 1937.
College Travel Club, Inc. Mass. 1935.
Collegian, Inc. Mass. 1937.

Name	State	Date Charter Forfeited

Collegiate Boys' Shop, Inc N. J. 1935.
Collegiate Press Corp. Mass. 1935.
Collegiate Restaurant Incorporated. N. Y. 1934.
Collegiate Tavern. N. J. 1934.
Collette Models, Inc. N. Y. 1935.
Collette Realty Company. Fla. 1936.
Colletti, S., Distributing Corp. N. Y. 1935.
Colliard, C. C., Inc. N. Y. 1935.
Collie Investment Company. Fla. 1936.
Collier, Arthur Realty Co. N. J. 1935.
Collier, Arthur & Son Inc. N. J. 1935.
Collier Company. Fla. 1936.
Collier Corporation. Fla. 1936.
Collier County Land Company. Fla. 1936.
Collier County Title & Abstract Co. Fla. 1936.
Collier County Tropical Nurseries, Inc. Fla. 1936.
Collier Gas Heating Corp. Mass. 1933.
Collier, L., Drug Company. Md. 1937.
Collier Manufacturing Company. Mass. 1937.
Collier Realty Company. Fla. 1936.
Collier & Stevens. Fla. 1936.
Collier & Warnock. Fla. 1936.
Collier (William H.), Inc. Fla. 1936.
Collier's Cafe, Inc. Del. 1936.
Collieson Bros., Inc. Mass. 1936.
Collin (Eric), Inc. Fla. 1936.
Collin Silk Mills, Inc. N. J. 1936.
Collin Valve Co. Me. 1933.
Collings-Wood-Lynne Corp. N. J. 1935.
Collingswood Coal and Builders Supply Co. N. J. 1935.
Collingswood Coal and Lumber Co. N. J. 1935.
Collingswood Electric Co. N. J. 1937.
Collingswood Extension Boulevard Co. N. J. 1935.
Collingswood Hosiery Mills. N. J. 1935.
Collingswood Plumbing Supply Co. N. J. 1934.
Collingswood Realty & Construction Co. N. J. 1934.
Collins Arcade Corporation, Inc. Fla. 1936.
Collins, Arthur J., and Sons, Incorporated. N. J. 1936.
Collins Avenue Holding Corporation. Fla. 1936.
Collins Avenue & Twelfth Street Garage Corporation. Fla. 1936.
Collins, B. Rogers, Inc. N. J. 1936.
Collins (Berry), Inc. Fla. 1936.
Collins-Betts Company. Fla. 1936.
Collins Bros. Diners, Inc. N. J. 1937.
Collins-Bruce, Inc. N. Y. 1935.
Collins-Clayton Corp. N. Y. 1935.
Collins Company. Fla. 1936.
Collins Co. N. Y. 1935.
Collins Construction Company. Fla. 1936.
Collins Corporation. Fla. 1936.
Collins Detective Service, Inc. Fla. 1936.
Collins Development Co., Inc. Mass. 1935.
Collins Development Corporation. N. Y. 1934.
Collins (E. E.), Properties, Inc. Fla. 1936.
Collins (F. A.), Inc. Del. 1935.
Collins Estate, Inc. Fla. 1936.
Collins Farms Company. N. J. 1937.
Collins Fireplace Screen Co., Inc. N. Y. 1935.
Collins Flashlight Corp. Del. 1934.
Collins Flashlight Corp. of Virginia. Va. 1937.
Collins & Griffin, Inc. N. Y. 1935.
Collins, H., Art in Dress Corporation, The. N. Y. 1933.
Collins-Henson Company, Inc. Fla. 1936.
Collins Institute, Inc. Del. 1934.
Collins Investment Co. N. J. 1936.
Collins (James R.), Inc. Fla. 1936.
Collins and Jenness, Inc. Mass. 1934.
Collins, John F., Inc. Mass. 1935.
Collins, Johnny, Theatrical Enterprises, Inc. N. Y. 1933.
Collins Laboratories, Inc. N. Y. 1935.
Collins-Levy Button Co., Inc. N. Y. 1935.
Collins & Lockhart, Inc. N. Y. 1933.
Collins (M. A.) Baking Company. Fla. 1936.
Collins Mortgage Company. N. J. 1937.
Collins Motor Service, Inc. N. J. 1936.
Collins & Norton, Inc. N. Y. 1935.
Collins (O. W.), Inc. Fla. 1936.
Collins Paving Company, Inc. Fla. 1936.
Collins Personnel, Inc. N. Y. 1933
Collins Plumbing Company, Inc. Fla. 1936.
Collins Process, Inc. Del. 1936.
Collins-Rodgers Corporation. Fla. 1936.
Collins, Ruth, Inc. N. Y. 1935.
Collins Safes Corp. N. Y. 1935.
Collins Service Station, Inc. Fla. 1936.
Collins Sidwell Realty Company, Inc. Fla. 1936.
Collins (Trenton C.),& Company. Fla. 1936.
Collins & Vidal, Inc. Del. 1934.

Name State Date Charter Forfeited

Collins Wireless Telephone Co. Incorporated in 1903 under the laws of the District of Columbia to manufacture, sell and rent wireless telephones and other wireless apparatus through its sub companies, with a capital stock of $1,000,000. par $100. Full paid and non-assessable. The stock was originally issued to A. Frederick Collins for patents, $400,000 of which he turned over to the company for a nominal consideration to be sold to provide working capital for the company. The company's plant was located at Newark, N. J. and was equipped with machinery said to have been worth about $6,000. President A. C. Jessup; Secretary, C. B. Waltor; Treasurer, F. T. Davis. Max Loewenthal and A. Frederick Collins were the technical directors. Thousands of people in this country and Cape Town, Africa, poured their savings into this company which had a very disastrous ending. The Company was taken over by the Continental Wireless Telephone & Telegraph Company. The officers of this company were brought to trial before Judge Hunt in the criminal branch of the United States District Court in New York City. The indictment was the result of an investigation by the post office authorities into the affairs of the company. The trial lasted two months and a jury found some of the officers guilty. We know of no value to the stock.

Collinson, Noyes, Corp. N. Y. 1935.
Collis Leather Co., Inc., The. Mass. 1934.
Collison, J. H., & Co., Inc. Md. 1935.
Collison and White, Inc. Del. 1937.
Collister Land & Live Stock Co. Idaho 1935.
Collister Land & Live Stock Company. Idaho 1936.
Colloid Chemical Corp. of N. Y. N. Y. 1935.
Colloid Co, The. N. Y. 1935.
Colloid Products, Inc. Del. 1935.
Colloidal Chemical Company. N. J. 1937.
Colloidal Phosphate Corporation. Fla. 1936.
Colloidal Phosphate Sales Co. of New Eng. Mass 1935.
Colloidal Plant Food Corporation. Fla. 1936.
Colloidal Smelting Co., Inc. Md. 1936.
Collos, B., & Son, Inc. N. Y. 1935.
Collway Foundry, Inc. N. J. 1934.
Collway Radio Laboratories, Inc. N. J. 1937.
Collwyn Pictures, Inc. N. Y. 1934.
Collyer & Fallon, Inc. N. Y. 1935.
Colmac Arts, Inc. N. Y. 1935.
Colman Clothing Co., Inc. N. Y. 1935.
Colman Securities Co. Del., 1937.
Colmar Manor Community House, Inc. Md. 1936.
Colmed Realty Co., Inc. N. Y. 1935.
Colmont Holding Corp. N. Y. 1935.
Colo Company of Newton, N. J. N. J. 1937.
Coloder Company. Del. 1934.
Colodner, Nathan, Inc.
Colofia Investment Company. Fla. 1936.
Colombia Lumber Corp. Del. 1936.
Colombo Extract Co., Inc. N. Y. 1935.
Colombo Publishing Co., Inc. N. Y. 1933.
Colombo-Venezolana of New York, Inc. N. Y. 1935.
Colon Cafeteria, Incorporated. N. Y. 1934.
Colonade Candy Co., Inc. N. Y. 1935.
Colonail Amusement Company. Fla. 1936.
Coloney-Tallant & Foster, Inc. Fla. 1936.
Colonia Apartment Company. Fla. 1936.
Colonia Company. Del. 1935.
Colonial Acceptance Corp. Mass. 1935.
Colonial Antique Shop, Inc. Del. 1936.
Colonial Apartments, Inc. Fla. 1936.
Colonial Associates, Inc. N. Y. 1935.
Colonial Auto Body & Blacksmith Co., Inc. N. J. 1935.
Colonial Auto Service, Inc. Va. 1937.
Colonial Avenue & 196th St. Corporation. N. Y. 1934.
Colonial Bakeries, Inc. N. J. 1936.
Colonial Beverage Co., Inc. N. J. 1936
Colonial Bilt-Well Homes, Inc. N. J. 1935.
Colonial Braided Rug Co. Mass. 1934.
Colonial Brick Co., Inc. N. J. 1935.
Colonial Broadcasting Co. Mass. 1934.
Colonial Builders Supply Co. N. J. 1934.
Colonial Building Corp. Va. 1936.
Colonial Building & Mortgage Company. Fla. 1936.
Colonial Cab Co. Mass. 1933.
Colonial Cafeteria of Brighton, Inc. Mass. 1934.
Colonial Carriers, Inc. Mass. 1935.
Colonial Cash Market. Ore. 1936.
Colonial Casions Corp. Mass. 1934.
Colonial Cement Finishing Co., Inc. N. Y. 1933.
Colonial Chandelier Works, Inc. N. Y. 1935.
Colonial Cheese Co., Inc. N. Y. 1935.
Colonial Chemical Corp. Del., 1937.
Colonial Cigars Stores, Inc. Va. 1936.
Colonial Circle Company. N. J. 1936.

Name State Date Charter Forfeited

Colonial City Electric Ry. Co. First 6% bonds due 1943. Value, if any, not determined.
Colonial Cleaners & Dyers, Inc. N. J. 1934.
Colonial Cleaning, Dyeing & Laundry Company, Inc. Md. 1937.
Colonial Club. Foreclosed about 1902. No decree value for second mortgage 5% bonds due 1911 with trustee.
Colonial Coat, Apron & Towel Supply Co., Inc. N. J. 1937.
Colonial Coffee Company. Oregon 1938.
Colonial Coffee & Tea Company, Inc. Fla. 1936.
Colonial Company. N. J. 1937.
Colonial Concrete Corp. N. Y. 1935.
Colonial Construction Co. Del. 1934.
Colonial Containers Corp. Del. 1935.
Colonial Creamery Company. Ore. 1935.
Colonial Credit Corp. N. Y. 1935.
Colonial Curtain Co. Mass. 1933.
Colonial Curtains, Inc. Mass. 1934.
Colonial Dental Laboratory, Inc. N. Y. 1933.
Colonial Diners, Inc. N. Y. 1935.
Colonial Discount Company. Fla. 1936.
Colonial Drugs, Inc. N. Y. 1934.
Colonial Dyeing Co. N. J. 1937.
Colonial Eats, Inc. N. Y. 1935.
Colonial Enterprises, Inc. Del. 1935.
Colonial Enterprises, Inc. Mass. 1937.
Colonial Envelope Co., Inc. N. Y. 1934.
Colonial Estates, Inc. Fla. 1936.
Colonial Evagreens, Inc. N. J. 1936.
Colonial Farms, Inc. Fla. 1936.
Colonial Fast Freight Systems, Inc. Mass. 1935.
Colonial Finance Corp. Del. 1934.
Colonial Finance Corp. Incorporated in Delaware on May 27, 1935 and is located at 343 Carondelet St., New Orleans, La. A corporation of the same name lost its charter in 1934 in Delaware. We know of no value for the stock of the latter company.
Colonial Finance Corporation. Fla. 1936.
Colonial Finance Service, Inc. Del. 1934.
Colonial Fireproofing Co., Inc. N. Y. 1935.
Colonial Fiscal Co., Inc. Del. 1934.
Colonial Flooring Co., Inc. N. Y. 1934.
Colonial Food Products, Inc. Va. 1937.
Colonial Food Shops, Inc. Del. 1936.
Colonial Fruit Exchange, Inc. N. Y. 1935.
Colonial Furniture Mart, Inc. Mass. 1937.
Colonial Furniture Shoppe, Inc. Mass. 1936.
Colonial Garage of Williamsett, Inc. Mass. 1937.
Colonial Gas & Oil, Inc. Va. 1937.
Colonial Gasoline Co. Del. 1935.
Colonial Golf Club. N. J. 1934.
Colonial Grill, Inc. N. J. 1935.
Colonial Hall Apt. Bldg. The First 6½% bonds due 1928-34 have a decree value of $659.24 per $1000. bond. Collect on unstamped bonds from the Continental Bank & Trust Company, New York City.
Colonial Hardware Company. Fla. 1936.
Colonial Holding Co. N. J. 1935.
Colonial Holding Corp. Mass. 1933.
Colonial Holdings Corporation. Fla. 1936.
Colonial Home Realty Company. Fla. 1936.
Colonial Homes Co. Md. 1936.
Colonial Hosiery Co., Inc. N. Y. 1934.
Colonial Hotel Company. Fla. 1936.
Colonial Hotel Co. Md. 1934-1935-1936.
Colonial Ice Corp. N. Y. 1935.
Colonial Import Corporation. N. Y. 1934.
Colonial Inc. Mass. 1933.
Colonial Industries Corp. N. Y. 1935.
Colonial Inn, Inc. Fla. 1936.
Colonial Insecticide Co. Mass. 1936.
Colonial Installation Corp. N. Y. 1933.
Colonial Investment Company. N. J. 1936.
Colonial Investors Corp. Del. 1936.
Colonial Kitchenware Co., Inc. N. Y. 1935.
Colonial Laboratories, Inc. Mass. 1937.
Colonial Lakelands Corp. N. J. 1934.
Colonial Land Co. N. J. 1934.
Colonial Land Company. Fla. 1936.
Colonial Lead & Zinc Mining Co. Incorporated in West Virginia on May 3, 1899 and was located at Jasper, Mo. The Auditors Office informed us that this company has not paid any license tax for a number of years. It is therefore out of existence. We found no value to the stock.
Colonial Linen Co. Inc. N. Y. 1935.
Colonial Lodging & Residence Corp. N. Y. 1935.
Colonial Lumber Company, No. 1. N. J. 1937.
Colonial Magazine, Inc. N. Y. 1934.
Colonial Mansion, Inc. N. Y. 1934.

Name State Date Charter Forfeited

Colonial Marble Company. Hugh M. Morris, receiver of the company, located at Dupont Bldg., Wilmington Del. suggested that further information could be obtained from A. F. Beringer, % P. W. Brooks & Co., 115 Broadway, N. Y. C.

Colonial Marble Co., Inc. Del. 1935.
Colonial Marble Co., Inc. Mass. 1933.
Colonial Marble & Tile Co. Mass. 1933.
Colonial Meat Market, Inc. Mass. 1933.
Colonial Mercantile Corp. N. Y. 1935.
Colonial Metal Lathing Corp. N. Y. 1935.
Colonial Metal Novelty Co. Md. 1934.
Colonial Mortgage Corp. Mass. 1934.
Colonial Mortgage Investment Co., The. Del., 1937.
Colonial Motor Co. Md. 1934.
Colonial Motor Sales, Inc. Mass. 1934.
Colonial Mutual Corp. N. Y. 1935.
Colonial National Bank, Hartford, Conn. In liquidation 1920. Dividends totalling 95% had been paid up to 1925. It was estimated at that time that the stock was worth about $2.50 per share. We refer you to the Phoenix National Bank & Trust Company Hartford, Conn. for further information.
Colonial Naval Stores Company. Fla. 1936.
Colonial Novelty Co., Inc. N. Y. 1935.
Colonial of Haverhill, Inc., The. Mass. 1934.
Colonial Oil Company of N. J. The Company, which was formerly located at 17 Battery Place, New York City, paid liquidating dividends totaling $150. per share.
Colonial Operating Co. Mass. 1934.
Colonial Operating Company, Inc. Va. 1937.
Colonial Outfitters, Inc. N. J. 1934.
Colonial Painting & Decorating Co. N. J. 1934.
Colonial Petroleum Corporation. N. Y. 1934.
Colonial Piano Co. Me. 1933.
Colonial Pleasure & Athletic Club, Inc. Md. 1937.
Colonial Press. N. J. 1935.
Colonial Properties, Inc. Fla. 1936.
Colonial Publishing Co. Del. 1934.
Colonial Rabbit Products, Inc. Mass. 1934.
Colonial Realty Company. Fla. 1936.
Colonial Realty Co., Inc. Md. 1934.
Colonial Realty Company of Orlando. Fla. 1936.
Colonial Realty Co. of Pittsburgh. Del. 1935.
Colonial Realty Corp. of Brockton, Mass. Mass. 1935.
Colonial Realty & Developing Co. N. J. 1934.
Colonial Reed Furniture Corp. Mass. 1934.
Colonial Refrigerator Co., Inc., The. N. Y. 1933.
Colonial Reproductions, Inc. Mass. 1935.
Colonial Restaurant, Inc. N. Y. 1933.
Colonial Rug Company. Mass. 1937.
Colonial Sandwich Shoppe, Inc. Mass. 1933.
Colonial Securities Company. Fla. 1936.
Colonial Securities Corp. Mass. 1934.
Colonial Service Corporation. Fla. 1936.
Colonial Service Stations. N. J. 1936.
Colonial Service Stations, Inc. Fla. 1936.
Colonial Shirt Co., Inc. N. Y. 1934.
Colonial Shoe Co., Inc. Mass. 1933.
Colonial Sightseeing Service, Inc. Va. 1937.
Colonial Specialty Shop, Inc. N. Y. 1933.
Colonial Stages East, Inc. Del. 1935.
Colonial Stages of Oregon, Inc. Ore. 1935.
Colonial Stair Cushion Co. N. J. 1937.
Colonial Stamping Co., Inc. N. J. 1934.
Colonial Stores Co. Del. 1935.
Colonial Stores, Inc. N. Y. 1933.
Colonial Stormcoat Company. N. J. 1936.
Colonial Studios, Inc. N. J. 1934.
Colonial Syndicate, Ltd. Incorporated in Delaware and is in existence and good standing with offices in care of W. Nephew King, 1279 Bedford Ave., Brooklyn, N. Y. W. Nephew King, Pres., whose residence is 882 Park Place, Brooklyn, N. Y. The last sale we found of the capital stock was when 500 shares were sold at auction on Dec. 13, 1933 at $7. for the lot. We have written several letters to Mr. King which have not been answered nor returned. The company and the President are not listed in the telephone directory. Perhaps a letter from the stockholder will obtain the required information. (1935.)
Colonial Tailoring Co., Inc. N. Y. 1935.
Colonial Taxi Corp. N. Y. 1934.
Colonial Terrace Realty Corp. N. J. 1934.
Colonial Textile Co., Inc. N. Y. 1935.
Colonial Theatre Co., of Boston. Del. 1936.
Colonial Theatre, Inc. Oregon 1937.
Colonial Tile Co., Inc. N. Y. 1935.
Colonial Traders Corp. N. Y. 1935.
Colonial Transfer & Registrar Trust Co. Del. 1935.
Colonial Trimmings Co. N. J. 1935.
Colonial Trunk & Bag Co., Inc., The. N. Y. 1935.

Name State Date Charter Forfeited

Colonial Trust Co. N. Y. C. 1897. Merged with Trust Co. of America 1907.
Colonial Underwriters, Inc. N. Y. 1935.
Colonial Upholstering Co., Inc. N. Y. 1935.
Colonial Village Pool, Inc. Del., 1937.
Colonial Village Swimming & Skating Club, Inc. Del. 1935.
Colonial Wall Paper & Paint Company, Inc. Va. 1937.
Colonial Watch Co., Inc. N. Y. 1935.
Colonial Wholesalers, Inc. Del., 1937.
Colonial Wine & Liquor House, Inc. Md. 1937.
Colonial Wrought Iron Co. Md. 1936.
Colonization Corporation of Florida, Inc. Fla. 1936.
Colonization, Mining & Commercial Co. of Florida. Fla. 1936.
Colonnade Corporation. Fla. 1936.
Colonnade Hotel Company. N. J. 1937.
Colonnade Hotel Corp. N. Y. 1935.
Colony Associates, Inc., The. R. I. 1937.
Colony Beach Club, Inc. Fla. 1936.
Colony Cafe. Ore. 1935.
Colony Club Bottling Co., Inc. N. Y. 1934.
Colony Coat Co., Inc. N. Y. 1934.
Colony Co-operative, Inc. N. Y. 1935.
Colony Costume Co., Inc. N. Y. 1935.
Colony Finance Corporation. Fla. 1936.
Colony Food Stores Associates of New England, Inc. Mass. 1933.
Colony Furniture Co., Inc. N. Y. 1935.
Colony Holding Corp. Now Atascadero Estates, Inc., Atascadero, Cal.
Colony Holding Corporation. Name changed to Atascadero Estates, Inc. On Dec. 2, 1925, the Anglo-California Trust Company, Trustee, sold all the property for the benefit of the bondholders. We refer you to the above bank for the amount of distribution on the bonds.
Colony Inn, Inc. Mass. 1934.
Colony Lumber Co., Inc. N. Y. 1935.
Colony Manufacturing Corporation. N. Y. 1934.
Colony Men's Shop, Inc. N. Y. 1935.
Colony of Marydia. Fla. 1936.
Colony Plaza, Albany, N. Y. Dissolved July 2, 1927.
Colony Press, Inc. N. Y. 1935.
Colony Restaurant & Supper Club, Inc. Fla. 1936.
Colony Textile Corp. N. Y. 1933.
Colony Trading Corp. Del. 1935.
Colony Worsted Co., Inc., 19 E. 21st St., New York City. Petition in Bankruptcy filed against above firm July 20, 1927.
Colony Worsted Co., Inc. N. Y. 1933.
Color Classic Pictures, Inc. Del. 1934.
Color Coatings Co., Inc. All stock purchased by International Printing Ink Corp.
Color Corp. of America. Del. 1936.
Color Craft Chemicals Corp. N. Y. 1935.
Color-Fast Shirt Co., Inc., The. N. Y. 1935.
Color Foundation, Inc. Del. 1934.
Color Life Motion Pictures, Inc. N. Y. 1934.
Color Pictures, Inc. A final liquidating dividend of 52¢ per share was paid on the no par common stock, payable at the Bank of Manhattan Company, 40 Wall Street, New York City. A partial liquidating dividend of two shares of Technicolor, Inc. for each five shares of Color Pictures and 60¢ in cash for each one share was paid May 16, 1934.
Colora Canning Co. Md. 1934
Colorado Coal & Iron Dev. Co. Holders of Coll. Trust 6% bonds due 1897 received 20% from the sale of lands. We understand that a further payment was made.
Colorado Consolidated Mines Co. Incorporated under the laws of the State of Colorado and expired by limitation on Feb. 13, 1928 and has not been renewed. We searched our mining books back to 1908 and found no record of this company's operations nor any value to the stock. The shares in our opinion are without value. The Utah corporation of this name is located at Salt Lake City and its shares are worth about 2 cents per share. (1935.)
Colorado Consolidated Mining & Milling Company. Incorporated under the laws of the State of Colorado and is in good standing having filed annual report February 31, 1937. President, J. M. Grimm, 1115 Merchants Nat. Bk., Bldg., Cedar Rapids, Ia. Vice Pres., Samuel Rees. 10th & Harney Stas., Omaha, Nebr. Secretary, Ralph G. Lindstrom, 5225 Wilshire Blvd., Los Angeles, Calif.; Treasurer, R. Tooley, Central City, Nebr. Asst. Secy., N. L. Comstock, 1002 Midland Sav. Bldg., Denver, Colo. Directors same as above.
Colorado Development Company. Fla. 1936.
Colorado Electro-Chlorination Co. Incorporated in Colorado in 1901 and expired by limitation on Oct. 19, 1920, and has not been renewed. In 1901 the

Name State Date Charter Forfeited

U. S. Investor reported that very pretentious claims were made by the promoters, but actual performance of their process on a commercial scale was long delayed. The U. S. Investor also stated that as the process was not proven, they would not put a dollar into it. The process apparently failed as nothing further was heard from the company. We believe the shares are worthless.

Colorado Fuel & Iron Co. Succeeded by the Colorado Fuel & Iron Corp. in 1936.

Colorado Gas & Fuel Co. Del. 1935.

Colorado Gas & Utilities Company. (Del.). Kansas 1937.

Colorado Investment Company. Fla. 1936.

Colorado Investment Syndicate. Colo. 1916.

Colorado Midland Railway Company. Unstamped bonds have a decree value of $85.55 per $1000. bond. Collect from the United States District Court, Denver, Colorado. We understand that the V. T. C. for common and preferred stock, if presented to the Central Hanover Bank & Trust Company, New York City, will receive $12.50 and $30. per share respectively.

Colorado Natural Gas Co. Del. 1935.

Colorado Railway Light & Power Company. Incorporated December 21, 1909 in Colorado and was located at Trinidad, Colorado. About 1911, a receiver was appointed for the company by the Federal Court at Denver, Colorado. On August 2, 1911, the property was sold at foreclosure sale at Trinidad, Colo. for $750,000. There were outstanding $1,860,000. of First Mortgage 5% Bonds that probably received about 40 percent of par leaving no equity for stock, which is without value.

Colorado River Engineering & Dev. Co. Del. 1935.

Colorado Springs & Cripple Creek District Railway. The property of this company was foreclosed and sold in 1922 for $375,000. Any funds that may be available for unstamped bonds or certificates are probably held by the New York Trust Company, Trustee. It was reported in 1923 that the Committee had paid $650. on each $1000. bond.

Colorado Springs Electric Company, Colo. Springs, Colorado. Under the reorganization plan of May 29, 1925, the First 5% bonds due 1920, received $900. per $1000. bond. According to a letter received from the United States District Court, Denver, Colorado, dated 1931, funds for the above bonds are on deposit at that court, or may now be in the hands of the U. S. Treasury. These funds are always obtainable upon making proper claim to the court.

Colorado Springs Light, Heat & Power Company. Funds for the bonds of this company are on deposit with the United States District Court, Denver, Colorado.

Colorado State Mining Co. Incorporated in New York about 1876 and had an office in New York City. In 1911 the company was reported as extinct and the stock as worthless. Therefore, we submit the shares as having no value.

Colorado, Wyoming & Eastern Railway Co. The Laramie, North Park & Western Railroad Company, located at 15 Broad Street, New York City, informed us on April 4, 1930, that no provision was made for the General Mortgage Income 6% bonds of this company in the reorganization except upon payment of an assessment. Therefore, there was no equity left for the capital stock which is entirely worthless. The charter of the company was forfeited on Sept. 17, 1929 and has not been renewed. In view of the above we submit the common stock as worthless.

Colorado-Yule Marble Company. The First 6% bonds dated 1905 and due April 1, 1920, have a decree value of $1180.98 per $1000. bond. Collect from Chas. R. Enos, 319 Colorado Bldg., Agent for Pat Hanlon, Sheriff of Gunnison County, Colorado.

Colorcraft Corp. Del. 1935.

Colored Business Men's Exchange of Baltimore City, Inc. Md. 1934-1935.

Colorenda Camera Corp. Mass. 1937.

Colorfilm Corp. Del. 1934.

Colorgraph Co. N. J. 1934.

Colorgraph Co., Inc. Mass. 1935.

Colorists, Inc., The. N. Y. 1937.

Colormatic Light, Inc. N. Y. 1934.

Colortone Pictures of America, Inc. Del. 1934.

Colortone Pictures, Inc. N. J. 1936.

Colortone Printers, Inc., The. N. Y. 1935.

Colosseum Building Corp. N. Y. 1935.

Colossus Finance Corp. N. Y. 1935.

Colossus Realty Corp. N. Y. 1935.

Colpak Dress Corp. Mass. 1933.

Colpak, Green, & Fine, Inc. Mass. 1936.

Colpak-Vann Dress Corp. Mass. 1934.

Colporteurs, Inc. N. Y. 1935.

Name State Date Charter Forfeited

Colquitt Lumber Company. Fla. 1936.

Colrain Mfg. Co. Mass. 1933.

Colrate, Inc. Fla. 1936.

Colson Company of Massachusetts, The. Mass. 1934.

Colson Farming Company. Fla. 1936.

Colson Holding Corporation. Incorporated in Arizona on Dec. 17, 1926 and since incorporation has failed to file reports or pay registration fees annually. Statutory Agent, Ned Creighton, Phoenix, Ariz. G. W. Colson, c/o Northcliff Corp. at 25 W. 43rd St., New York City, principal party in interest. The company also had an address at the Boston Bldg., Denver, Colo. in 1926. The corporation is not in good standing. We found no value to the stock and therefore believe the shares are without value.

Colson Land Company. Fla. 1936.

Colson & Proctor Motor Company. Fla. 1936.

Colson's, Inc. Fla. 1936.

Colson's Puritan Dental Company. Mass. 1937.

Colt (James J.), Realty Corporation. Fla. 1936.

Colt, Leopold & Co., Inc. N. Y. 1935.

Colt Loan and Finance Co. N. J. 1935.

Colt Shoe Co., Inc. Mass. 1935.

Colton Apartment Corp. Del. 1935.

Colton Manor Company. N. J. 1937.

Colton Realty Corp. N. Y. 1935.

Colts, Inc. Fla. 1936.

Coltsfoot Corp., The. N. Y. 1935.

Columario Gold Mines, Ltd. Acquired by Columario Consolidated Gold Mines, Ltd.

Columbia Agency, Inc. N. Y. 1935.

Columbia Air Liners, Inc. N. Y. 1935.

Columbia Aircraft Corporation. N. Y. 1934.

Columbia All-Florida Realty Company. Fla. 1936.

Columbia Amusement Co., Inc. Incorporated in New York on July 12, 1902 and was located in New York City. We found no record of the company in our New York Directory in 1906. The company apparently went out of business before that date. Mr. J. Herbert Mack, formerly an officer of the company, located at 33 W. 95th Street, N. Y. C. informed us on Dec. 1. 1937 that the shares of this company are without value.

Columbia Amusement Co. N. J. 1934.

Columbia Appraisal and Fiscal Service, Inc. N. Y. 1935.

Columbia Asbestos Mfg. Co., Inc. N. Y. 1935.

Columbia Associates, Inc.

Columbia Auto Body Co., Inc. N. J. 1936.

Columbia Auto Co. Ore. 1935.

Columbia Auto Parking Co. Ore. 1935.

Columbia Bakery, Inc. Md. 1937.

Columbia Baking Co., Inc. N. Y. 1935.

Columbia Bank, N. Y. C. 1883. Taken over by Manufacturers Trust Co. 1923.

Columbia Barber Shops, Inc. N. Y. 1935.

Columbia Battery Service. Fla. 1936.

Columbia Beach Amusement Company. Ore. 1935.

Columbia Boat & Barge System. Oregon 1937.

Columbia Book Company, Inc. N. Y. 1934.

Columbia Bottling Company, Inc. N. J. 1937.

Columbia Brewing Company. Oregon 1937.

Columbia Brewing Co., Inc. N. J. 1937.

Columbia Brick Company. Fla. 1936.

Columbia Bronze Corp.

Columbia Building & Theatre Co. N. Y. 1935.

Columbia Business Corp. N. Y. 1935.

Columbia Button Corp. Del. 1934.

Columbia Cafeteria, Inc. N. Y. 1933.

Columbia Capital Corp. N. Y. 1935.

Columbia Cement Co. Ore. 1935.

Columbia Chemical Co. N. J. 1935.

Columbia Chemical Corp. Del. 1935.

Columbia Chevrolet, Inc. Mass. 1933.

Columbia China & Glass Decorating Co., Inc. N. Y. 1935.

Columbia Chromium Co. Del. 1934.

Columbia City Lumber Co. Ore. 1936.

Columbia-Cliff Realty Co. N. J. 1935.

Columbia Cloak & Suit Company, Inc. Mass. 1937.

Columbia Clothing Co., Inc. Mass. 1934.

Columbia Clothing Corporation. N. J. 1936.

Columbia Club of Florida, Inc. Fla. 1936.

Columbia Coal Corp. Va. 1936.

Columbia Coffee Company, Inc. Fla. 1936.

Columbia Company. Ore. 1935.

Columbia Company. Oregon 1938.

Columbia Conservatory of Radio Art, Inc. Va. 1937.

Columbia Construction Company. Stockholders, by sending their shares to the Continental-Illinois National Trust & Savings Bank, Chicago, Illinois, with due bills attached, received certificates representing Northwestern Elevated preferred and common stock in 1900.

Name State Date Charter Forfeited

Columbia Construction Co., Inc. Md. 1935.
Columbia Construction Co., Inc. Mass. 1936.
Columbia Construction Co., Inc. N. J. 1935.
Columbia Construction Corp. N. Y. 1935.
Columbia Contracting Corp. N. Y. 1933.
Columbia Copper Company, Ltd. Idaho 1936.
Columbia Corporation. Fla. 1936.
Columbia Counter Co. Mass. 1934.
Columbia County Abstract Company. Fla. 1936.
Columbia County Furniture Company. Fla. 1936.
Columbia County Golf Club. Ore. 1936.
Columbia Co. Realty Corp. N. Y. 1933.
Columbia County Storage & Mfg. Co. Fla. 1936.
Columbia Credit Clothing Co., Inc. N. Y. 1933.
Columbia Curtain Co., Inc. N. Y. 1935.
Columbia Digger Sand and Gravel Co. Ore. 1935.
Columbia Direct-Mail Advertising Corp. N. Y. 1933.
Columbia Dredging Corporation. N. Y. 1934.
Columbia Discount Co. Del. 1937.
Columbia Distillers & Vintners Products Company. N. J. 1937.
Columbia Dress Manufacturing Co. N. J. 1936.
Columbia Egg Producers, Inc. Ore. 1935.
Columbia Electric Co. Ore. 1936.
Columbia Electric Corp. Del. 1935.
Columbia Elevator Company. Ore. 1935.
Columbia Engineering Corp. N. J. 1934.
Columbia Fibres Corp. N. Y. 1933.
Columbia Finance Co. Ore. 1935.
Columbia Finance Company. Md. 1937.
Columbia Finance Corp. Del. 1935.
Columbia Finance Corp. N. Y. 1935.
Columbia Finance & Used Car Co. Md. 1934.
Columbia Finance & Used Car Co. Md. 1935.
Columbia Fire Proofing Co., Inc. N. Y. 1935.
Columbia Fire Works Manufacturing Co., Inc. N. J. 1935.
Columbia Flyer Co., Inc. N. J. 1935.
Columbia Food Products Company, Inc. N. J. 1936.
Columbia Fruit and Candy Co., Inc. Del. 1937.
Columbia Fuel, Inc. N. Y. 1935.
Columbia Fuel Oil Corp. Mass. 1933.
Columbia Funeral Parlors, Inc. Del. 1936.
Columbia Gazette, Inc. Fla. 1936.
Columbia Glass Works, Inc. N. Y. 1935.
Columbia Grocery Company. Fla. 1936.
Columbia Grocery Company. N. J. 1937.
Columbia Groves, Inc. Fla. 1936.
Columbia Haberdashery, Inc. N. Y. 1935.
Columbia Hall, Inc. N. J. 1937.
Columbia Harbor Land Company. Ore. 1935.
Columbia Hat Mfg. Co., Inc. N. Y. 1935.
Columbia Hat Mfg. Co. N. J. 1935.
Columbia Hat Shop Co., Inc. Md. 1934.
Columbia Holding Co. N. J. 1935.
Columbia Heights, Inc. Fla. 1936.
Columbia Holding Corporation. Fla. 1936.
Columbia Holding Corp. Oregon 1937.
Columbia Investing Corp. Dissolved 1934. Stock liquidated at $13.03 per share. Final 33c per share.
Columbia Investment Company. Fla. 1936.
Columbia Investment Co. N. J. 1935.
Columbia Iron & Steel Construction Co. N. J. 1935.
Columbia Iron & Steel Works. Oregon 1938.
Columbia Japanning Co. Mass. 1934.
Columbia Jurist Publishing Co. Incorporated in New York on May 2, 1885 and was located in New York City. The corporation was dissolved by Proclamation of the Governor and therefore believe the shares are without value.
Columbia Knickerbocker Trust Co., N. Y. C. 1912. Name changed to Columbia Trust Co., 1914.
Columbia Laboratories, Inc. N. J. 1936.
Columbia Lamp Works, Inc. N. Y. 1935.
Columbia Laundry Co., Inc. Del. 1934.
Columbia Lighting Fixture Co., Inc. N. Y. 1935.
Columbia Liquor Warehouse, Inc. N. Y. 1934.
Columbia Loan Society, Inc. N. J. 1935.
Columbia Logging Company. Oregon 1938.
Columbia Market. N. J. 1935.
Columbia Mercantile Company. Fla. 1936.
Columbia Mining & Dev. Corp. Del. 1934.
Columbia Motor Company. Fla. 1936.
Columbia Motor Mart, Inc. Mass. 1935.
Columbia Moving Co., Inc. N. Y. 1935.
Columbia Mutual Lumber Co., (B. C.). Lawson & Davis, attorneys located at Victoria, B. C., informed us on Sept. 21, 1936, that this company abandoned its timber licenses years ago and ceased to do business in British Columbia; and as far as they know, the company had no other assets, and its stock, of course, is worthless.

Name State Date Charter Forfeited

Columbia National Fire Insurance Company, Lansing, Michigan. Stock has a liquidating value of $42. per share, payable at the Central Trust Company, Lansing, Michigan.
Columbia & Nehalem River Railroad. Ore. 1935.
Columbia News Agency, Inc. Del. 1936.
Columbia Nitecoach Lines, Inc. Del. 1936.
Columbia Novelty Ivory Co., Inc. N. Y. 1935.
Columbia Oil Co. Del. 1935.
Columbia Oil Company. Fla. 1936.
Columbia Oil Co. N. J. 1935.
Columbia Orchestral Bureau, Inc. Del. 1934.
Columbia Outfitting Co. Ore. 1935.
Columbia Outfitting Corp. N. Y. 1934.
Columbia Packers & Producers Corp. N. Y. 1935.
Columbia Packing Co. Ore. 1936.
Columbia Palm Products Corp. N. J. 1934.
Columbia Paper Specialty Co., Inc. N. Y. 1935.
Columbia Park Water Co. N. J. 1937.
Columbia Parlor Suit Co., Inc. N. Y. 1934.
Columbia Phonograph Company. A capital distribution of $10. per share was made years ago in connection with the acquisition by Grigsby-Grunou Company.
Columbia Placers, Inc. Ore. 1935.
Columbia Plumbing Supply Co. Mass. 1935.
Columbia Properties, Inc. Fla. 1936.
Columbia Provision Co., Inc. N. J. 1934.
Columbia Prudential Corp. Del. 1936.
Columbia Publishing Co. N. Y. 1935.
Columbia Real Estate & Investment Co. N. J. 1936.
Columbia Realty Company. Fla. 1936.
Columbia Realty & Mortgage Company. Fla. 1936.
Columbia Record Sales Co. Mass. 1936.
Columbia River Fisheries, Inc. Oregon 1938.
Columbia River Fishermen's Cooperative Packers. Oregon 1937.
Columbia River Navigation Co. Ore. 1935.
Columbia River Timber Company. Oregon 1938.
Columbia Rubdown Corp. N. Y. 1935.
Columbia Safety Sash Company, Inc. N. Y. 1934.
Columbia Sales Co. Mass. 1936.
Columbia Salvage Company. Oregon 1938.
Columbia Scale Co., Inc. Incorporated in New York and formerly maintained an office at 634 Whitlock Ave., Bronx, N. Y.; Secretary, Nathan Adams, 891 Fox St., Bronx, N. Y.; President, C. E. Dartt, 261 S. Lenox Ave., White Plains, New York Letters addressed to the above were not answered nor returned. We found no value to the stock.
Columbia Securities Corporation. Fla. 1936.
Columbia Service Association, Inc. Md. 1936.
Columbia Service Stations, Inc. Mass. 1937.
Columbia Shoe Co., Inc. Mass. 1933.
Columbia Show Case Mfg. Co., Inc. N. Y. 1933.
Columbia Signs Corp. N. Y. 1935.
Columbia Sport-Wear Company, Inc. N. Y. 1934.
Columbia Springfield Motor Company. Mass. 1937.
Columbia Stamping Products Co., Inc. N. Y. 1933.
Columbia Stationery & Printing Co., Inc. N. Y. 1935.
Columbia Steel Company. Acquired by American Rolling Mill Company by exchange of securities.
Columbia Steel & Tube Corp. N. Y. 1935.
Columbia Storage Co. Del. 1936.
Columbia Supply Company. Fla. 1936.
Columbia Syndicate, Inc. N. Y. 1934.
Columbia Tariff Bureau, Inc. Del. 1934.
Columbia Textile Company. Incorporated under the laws of the State of Massachusetts and was dissolved in 1930. Its last certificate of condition filed March 25, 1930 gave the location of its principal office in Massachusetts at Lowell and at 65 Worth Street, New York City. The following were officers: President, Edward J. Quintal, 11 Broad St., N. Y. C.; Treasurer, Samuel C. Worthen, 165 Bdwy., N. Y. C.; Clerk, Willard Haff, 65 Worth St., N. Y. C.; George E. Pierce, 40 Water St., Boston, William D. Judson, 78 Leonard St., N. Y. C. First 7% bonds due 1942 have a decree value of $760.07 per $1000. bond Collect on unstamped bonds from the Bankers Trust Company, New York City.
Columbia Theatre of Cleveland, Inc. N. Y. 1935.
Columbia Thrift Corp. N. J. 1935.
Columbia Thrift Plan, Inc. N. Y. 1935.
Columbia Tile Corp. N. Y. 1935.
Columbia-Troy Corp. Company paid a liquidating dividend of $1. per share on June 29, 1937 and $1. on Feb., 2. 1938.
Columbia Troy Corp., Newark, N. J. Liquidated. Received stock of American Machine & Metals, Inc. as a liquidating dividend.
Columbia Truck Company. Oregon 1937.
Columbia Trust Co., N. Y. C. 1905. Merged with Columbia Knickerbocker Trust Co., 1912.

Name State Date Charter Forfeited

Columbia Tug Boat Company. Oregon 1937.
Columbia Turpentine Company. Fla. 1936.
Columbia Underwriters, Inc. N. Y. 1935.
Columbia Underwriting Company. Oregon 1938.
Columbia Urn Bag Corp. N. Y. 1935.
Columbia Valley Power Co., Inc. Del. 1934.
Columbia Ware Mfg. Co., Inc. N. Y. 1935.
Columbia Water Co. Ore. 1936.
Columbia Wood Heel Co. Mass. 1933.
Columbia Woolen Company. Maine 1936.
Columbia Worsted Company, Inc. N. Y. 1934.
Columbia Wrecking & Fuel Company. Oregon 1937.
Columbian Bond & Mortgage Company. Fla. 1936.
Columbian Bronze Corp., Freeport, L. I. On December 31, 1930 we received a bid of $2. per share for 102 shares of preferred, and 25c per share for 40 shares of common stock.
Columbian Building Association. Fla. 1936.
Columbian Company. Fla. 1936.
Columbian Cotton Harvester Co. Incorporated in West Virginia on Dec. 31, 1900 and had its principal office at Chicago, Ill. The charter of the company was forfeited in 1902 and has not been revived. In 1904 it was reported that the company was out of business and its shares were worthless. In view of the above we believe the shares are without value.
Columbian Emerald Syndicate, Ltd. Sub-Shares (Par $25). In 1923 W. H. Pitkin was appointed receiver for this company. He advises us that the company was sold at trustees' sale for less than enough to pay debts. We therefore submit zero as a fair value for the shares as of April 6, 1929.
Columbian Garage Corp. N. Y. 1935.
Columbian National Fire Insurance Co., Lansing Mich. Acquired by Monarch Fire Insurance Company. We believe the stock has some value.
Columbian Phosphate Company. Fla. 1936.
Columbo Restaurant & Spaghetti House, Inc. N. Y. 1935.
Columbus Amusement Corp. N. J. 1934.
Columbus Avenue Garage, Inc. Mass. 1935.
Columbus Bleaching and Dyeing Company, Inc. N. J. 1936.
Columbus Buckeye Lake & Newark Traction Company. We received the following letter from Mr. M. S. Altemose, Asst. Secretary of the Fidelity Philadelphia Trust Company, Phila., Pa. dated Dec. 14, 1937. "In reply to your inquiry of December 13, in reference to Certificates evidencing the deposit of Columbus, Buckeye Lake & Newark Traction Company 5% bonds, we would advise you that from our records it would appear that under date of April 4, 1925, a circular letter was sent by mail to all depositing bondholders advising them, for the last time; that the assessment of 2% was due upon their deposited holdings and that in the event of their failure to pay the assessment of $20. per $1000 bond, the same would be sold at private sale, on April 10, 1925. That day being a legal holiday in Pennsylvania the sale was made on April 11, 1935 to Day & Zimmermann, Inc. of $136,000 par bonds upon which no assessments were paid by the original depositors, which bonds were immediately redeposited by the purchasers and the original depositors were notified of such sale and further informed that the Certificates of Deposit which th y held were of no value. As you did not mention the number of the Certificates to which you referred, we cannot tell whether or not the Bond represented thereby was included in the above sale." "Under the Plan of Reorganization depositing bondholders were offered their choice of one of the following options, upon payment of the assessment of 2%. 6 shares par $100, Common Stock Voting Trust Certificates Southern Ohio Public Service Company, or Subscribe to 25% of each $1,000 old bond, ($250. par @ 93. or $232.50 and receive in consideration of such subscription—$250. par 1st Mortgage Bond Southern Ohio Public Service Co. $250. par (2½ shares) Pfd. Stock Southern Ohio Public Service Company. $950. par (9½ shares) Common Voting Trust Certificates Southern Ohio Public Service Company." "Trusting the foregoing information is what you desire." We suggest that you inform the above bank the number of your certificate in order that they may ascertain whether your bond was included in the above sale.
Columbus Bureau, Inc. N. J. 1935.
Columbus Butter & Eggs Stores, Inc. N. Y. 1935.
Columbus Capital and Securities Co., Inc. N. J. 1935.
Columbus, Chicago & Indiana Central R. R. Property was ordered sold by U. S. District Court of Indianapolis, Indiana, on Nov. 25, 1876.

Name State Date Charter Forfeited

Columbus, Chicago & Iowa R. R. Value, if any, of outstanding securities not determined.
Columbus & Cincinnati Midland R. R. Acquired by Baltimore & Ohio R. R. by exchange of securities.
Columbus Circle Cafeteria, Inc. N. Y. 1935.
Columbus Circle Productions, Inc. N. Y. 1934.
Columbus Coat Co., Inc. N. Y. 1935.
Columbus Cobalt Silver Company, Ltd. Incorporated in Ontario and has not filed any returns since the year 1921. Mr. J. C. Ussher, who was secretary advised our Canadian Correspondent in February of 1925 that the company had been out of existence for several years and he also stated by letter dated Sept. 11, 1933, that the property had been taken over on mortgage foreclosure by three trustees and that the mines had not been operated for some years. Secretary, J. C. Ussher, 240 Beaver Rd., Emsworth, Penna.
Columbus Collection Company. Fla. 1936.
Columbus Consolidated Gold Mining Co. (Calif.) Inc 1898 and was suspended 1933.
Columbus Consolidated Gold Mining Co. (Nev.) Qualified in Calif. on Jan., 14, 1924 and lost its right to transact business in Calif. on Feb., 27, 1926.
Columbus Construction Company, Inc. Mass. 1937.
Columbus Day Nursery of Cambridge. Mass. 1934.
Columbus, Delaware & Marion Electric Co. The Certificates of Deposit for the 5% and 6% First & Ref. bonds due July 1, 1937, have a liquidating value, payable at the Rhode Island Hospital Trust Company, Providence, R. I.
Columbus, Delaware & Marion Ry. Co. The First Cons. 5% bonds due 1944 have a decree value of $75. per $1000. bond. Collect from Bankers Trust Company, New York City. or the funds may be with Special Master, Eli M. West, Columbus, Ohio. If the funds are not with the above they are probably with the United States District Court at Columbus, Ohio.
Columbus-DeLuxe Lunch, Inc. N. Y. 1935.
Columbus Discount Corp. N. Y. 1935.
Columbus Dredging & Waterway Improvement Corp. N. Y. 1933.
Columbus Electric Co., Columbus, Ga. Property acquired by Columbus Electric & Power Co.
Columbus Farmers Elevator & Mercantile Co. Columbus. N. D. 1935.
Columbus Finance Company. Fla. 1936.
Columbus Finance & Loan Co. Del. 1935.
Columbus Fireworks Display Co. N. J. 1934.
Columbus Funding Corp. N. Y. 1935.
Columbus Furniture Company, Inc. N. Y. 1934.
Columbus & Gallipolis R. R. Absorbed by Hocking Valley Ry.
Columbus Garage, Inc. Mass. 1933.
Columbus General Hospital. N. J. 1935.
Columbus & Hocking Coal & Iron Co. The Greendale Products Co. successors to Columbus & Hocking Coal Co., located at Logan, Ohio, informed us on Dec. 15, 1936 that the stock of this company has no value.
Columbus Hocking Valley & Toledo R. R. Cons. bonds of 1881 have a decree value of $372.17 per $1000. bond.
Columbus, Hocking Valley & Toledo Railway Company. Trust Receipts for 5% bonds due 1931 should be presented to J. P. Morgan & Co.. for the distributive shares of the reorganization proceeds.
Columbus Holding Corp. N. Y. 1935.
Columbus Hotel. First leasehold 7% bonds due June 1, 1927-40 and interest receipts should be presented to the National Bank of Commerce, New York City.
Columbus Importing Co., Inc. N. Y. 1935.
Columbus Investment Company. Fla. 1936.
Columbus Investment Company, Columbus, N. D. N. D. 1937.
Columbus Land Company. Fla. 1936.
Columbus Lumber Company. Fla. 1936.
Columbus Luncheonette, Inc. N. Y. 1935.
Columbus Marine Corp. Del. 1936.
Columbus, Marion & Bucyrus Railway Co. The Irving Trust Company, New York City, informed us on November 12, 1937, that no interest had been paid on the General & Refunding Mortgage 5% bonds due 1944 after January 1, 1921. The Trust Company holds a small balance on their books to pay any outstanding coupons of Series Nos. 2/14. All the property was sold by the receiver at public auction in 1930., From the proceeds derived from the sale, after paying costs, taxes, preferred labor and material claims, there remained a sufficient amount to pay 50¢ on the $1.00 to the holders of the First Mortgage bonds. The General & Refunding Mort-

Name State Date Charter Forfeited

gage bonds, being subordinate to the lien of the First Mortgage bonds, realized nothing. First mortgage 6% bonds with July 1, 1930, and subsequent coupons attached, have a decree value of $567.72 per $1000. bond. Collect on unstamped bonds from the Guardian Trust Company, Cleveland, Ohio.

Columbus Meat Market, Inc. N. Y. 1934.

Columbus Motor Company. Columbus N. D. N. D. 1937.

Columbus, New Albany & Johnstown Traction Co. Practically all of the stock of this company has been acquired by the Columbus Railway, Power & Light Company, Columbus, Ohio, with the exception of 14 4/5ths shares of preferred and 29 3/5ths shares of common stock that were outstanding on August 24, 1923. These shares, according to a letter addressed to us in 1923, could have been sold to the Columbus Railway, Power & Light Company, at $66.15 for one share of preferred and one share of common.

Columbus, Newark & Zanesville Electric Railway Co. Reorganized as Southern Ohio Public Service Company, Newark, Ohio. Each $1,000 5% bond due 1926 upon payment of $252.50 received $250. in new bonds, $250. in preferred stock and $500 in common stock. Each $1,000 bond paying $20. received 100 in common stock.

Columbus & Ninth Avenue R. R. The First 5% bonds due 1933 received securities of the New York City, Omnibus Corp. and cash held by the Irving Trust Company, New York City. Each $1000. bond with March 1, 1920 and subsequent coupons attached received 4⅓ shares of stock of the New York City, Omnibus Corporation and $91.57 in cash.

Columbus Operating Company. Fla. 1936.

Columbus Packing Co. On Jan. 4, 1938. this company was sold to Armour & Co. of Chicago. Under the terms of the sale the shareholders will receive $98. for each $100. of preferred stock

Columbus Packing Company. W. Va. 1937.

Columbus Parquet Co., Inc. N. Y. 1933.

Columbus Petroleum & Gas Company. Fla. 1936.

Columbus Plumbing Supply Co., Inc. N. Y. 1933.

Columbus Press, Inc. Mass. 1933.

Columbus Railway Company. The Fifth Third Union Trust Co. of Cincinnati, Ohio, holds funds to retire the First Consolidated Forty Year 4% Gold Bonds dated October 1, 1899, due October 1, 1939, which were called for redemption on December 16, 1935 at 105.

Columbus Realty Company. Fla. 1936.

Columbus Realty Corp. Mass. 1933.

Columbus Record Publishing Co., Inc. Ore. 1936.

Columbus Restaurant Operators, Inc. N. Y. 1935.

Columbus & Rome Railroad. The first mortgage bonds may have value with the City Bank Farmers Trust Company, New York City.

Columbus Service. N. J. 1936.

Columbus Shoe Co., Inc. N. Y. 1935.

Columbus Specialty Co., Inc. N. Y. 1935.

Columbus Square Garage Corp.

Columbus Tobacco Company. Fla. 1936.

Columbus Trading Co., Inc. N. Y. 1935.

Columbus Underwear Mfg. Co., Inc N. Y. 1935.

Columbus & Western R. R. First mortgage bonds may have value with the City Bank Farmers Trust Company, New York City.

Columbus Wholesale and Retail Grocers, Inc. N. J. 1935.

Columbus & Xenia R. R. The Pennsylvania Railroad Company offered $115. per share for the $50. par stock of this company in 1928, if presented to the Huntington National Bank, Columbus, Ohio.

Colusa-Parrot Mining & Smelting Co. Acquired by Anaconda Copper Mining Co.

Colvill, C., Inc. N. Y. 1935.

Colvin Construction Company, Inc. N. Y. 1934.

Colvin Gables Inc. N. Y. 1933.

Colvin Gardens Hardware Co., Inc. N. Y. 1935.

Colvin-Sasse, Inc. N. Y. 1935.

Colvin and Servis, Inc. N. J. 1935.

Colvulc Rubber Co. Mass. 1935.

Colwell Cigar Machine Corp. R. I. 1937.

Colwell & Wade, Inc. N. Y. 1935.

Col-West Farms, Inc. N. Y. 1935.

Colyer and Company. N. J. 1937.

Comac Products Co. N. J. 1937.

Co-Mak Co., The. Fla. 1936.

Coman, J. Frederick, Associates, Inc. N. Y. 1935.

Comanche County Oil Co. of Deleon, Texas. This company was an unincorporated joint stock company located at Deleon, Texas in 1919. We searched our "Petroleum Registers" back to 1919 and found no record of this company's operations. We searched our stock records back to 1919 and found no evidence that the shares had any market value as of January 1, 1919 or at any other time. The Farmers & Merchants National Bank of Deleon, Texas informed us that this company went broke about 1921.

Comax Restaurant Corp. N. Y. 1935.

Combi, J. F., Tile Co., Inc. N. Y. 1935.

Combination Equity Shares, Inc. Del. 1935.

Combination Luncheon Co. N. J. 1934.

Combination Mining & Milling Co. (Colo.) Charter forfeited 1929.

Combination Phosphate Mines, Inc. Fla. 1936.

Combination Railway Car Door Company. Fla. 1936.

Combination Valet Service. N. J. 1935.

Combination Wrench & Pipe Tong Company. Fla. 1936.

Combine Barber Shops, Inc. N. Y. 1935.

Combined Capital Corp. N. J. 1934.

Combined Credit Circle, Inc. N. Y. 1935.

Combined Earnings Corporation. N. Y. 1934.

Combined Garage & Service Station, Inc. N. Y. 1934.

Combined Holding Corp. N. Y. 1935.

Combined Laundries Inc. Incorporated in New York in 1923 and is located at Baldwin & Bradley Streets, Bronx, N. Y. President, H. B. Robbins; Treasurer, E. Dallago. There is absolutely no market for the preferred shares and do not believe that a value in excess of $1. a share could be placed on the stock at this time. (1936.)

Combined Milk Dealers, Inc. N. Y. 1933.

Combined Oils & Oil Burners, Inc. N. Y. 1935.

Combined Operating Corp. N. Y. 1935.

Combined Painters, Inc. N. Y. 1933.

Combined Plumbing and Heating Corp. of N. J. N. J. 1935.

Combined Productions, Inc. N. Y. 1935.

Combined Properties Corp. N. J. 1936.

Combined Savings & Investment Co. N. J. 1935.

Combined Smokers Accessories Corporation. N. Y. 1934.

Combined Standard Oil Shares, Inc. Md. 1934.

Combined Title Studios, Inc. Del. 1935.

Combined Trading Co., Inc. N. Y. 1934.

Combined Underwriters, Inc., The. N. Y. 1934.

Combo Mfg. Co. Mass. 1933.

Combs Investment Corporation. Fla. 1936.

Combs-Mathias Company. Fla. 1936.

Combs-Robinson Corp. N. Y. 1935.

Combustion Accessories Co., Inc. Del. 1935.

Combustion Chemicals Corp. N. Y. 1933.

Combustion Engineering Co. Del. 1934.

Combustion Oil Sales Corp. of N. J. N. J. 1936.

Combustion Power Corp. Del. 1934.

Combustion Service Company, Inc. Md. 1937.

Combustion Service Corp. N. Y. 1933.

Comeau (A. J.), Company. Fla. 1936.

Comeau, William J., Inc. Mass. 1935.

Comeback Novelty Smoker, Inc. N. Y. 1935.

Comedienne Producing Corp., The. 1935.

Comella Park Company, Inc. Fla. 1936.

Comer-Fetterly & Co., Inc. N. J. 1934.

Comer Foods, Inc. N. Y. 1935.

Comer Motor Sales, Inc. N. Y. 1935.

Comerford, C. P., Co. Mass. 1934.

Comerford Construction Co., Inc. N. J. 1934.

Comet Airway, Inc. N. Y. 1935.

Comet Airways Inc. N. J. 1935.

Comet Auto Stores, Inc. N. J. 1937.

Comet Dairy & Grocery Co., Inc. N. Y. 1934.

Comet Dev. Corp. N. J. 1934.

Comet Distributing Corp. N. Y. 1935.

Comet Enterprises, Inc. N. Y. 1935.

Comet Holding Co. N. J. 1937.

Comet Lighterage Company. N. J. 1937.

Comet Oil Company, Fargo, N. D. N. D. 1937.

Comet Neon Sign Co., Fargo. N. D. 1935.

Comet Sales Co., Inc. N. Y. 1935.

Comet Silk Co., Inc. N. Y. 1934.

Comet Upholstering Co., Inc. N. Y. 1935.

Comfolastic Corp. N. Y. 1935.

Comford Holding Company. N. J. 1936.

Comfort Auto Robe Co., Inc. N. Y. 1935.

Comfort Boot Shop, Inc. N. Y. 1933.

Comfort Built Upholstering Company. N. J. 1937.

Comfort Built Upholstering Co., Inc. N. Y. 1934.

Comfort Community Stores, Inc. Del. 1936.

Comfort Drug Co., Inc. Mass. 1935.

Comfort Heating Co., Inc. N. J. 1934.

Comfort Home Heating Co., Inc. N. Y. 1935.

Comfort Knitting Company, Inc. N. Y. 1934.

Comfort Orthopedic Co., Inc. Mass. 1936.

Comfortable Cushion Corp. N. Y. 1933.

Comforts Distributing Corporation. N. Y. 1934.

Comfy Homes Corp. N. Y. 1935.

Comfy Underwear Co., Inc. N. Y. 1935.

Comicat Novelty Company, Inc. N. Y. 1934.

Comins Bob Sporting Corporation. Mass. 1936.

Name State Date Charter Forfeited

Comith Service Company. Fla. 1936.
Comly, Inc. N. J. 1935.
Commander Cab Corp. N. Y. 1935.
Commander Clothes, Inc. Md. 1936.
Commander Laboratories, Inc. N. Y. 1934.
Commander Motors, Inc. N. J. 1935.
Commander Toy Corporation. N. Y. 1934.
Commander Toy Selling Co., Inc. N. Y. 1935.
Commar Corp., The. N. Y. 1935.
Commar Holding Corp., Inc., The. N. Y. 1935.
Commentator Printing & Publishing Co., Inc. N. Y 1935.
Commerce Automobile Co. of N. Y., Inc. N. Y. 1934.
Commerce Avenue Company, Inc. N. Y. 1934.
Commerce Coal & Mining Co. Del. 1935.
Commerce Company. Ore. 1936.
Commerce Company, Inc. Md. 1937.
Commerce Corp. of America. N. Y. 1935.
Commerce Credit Adjustment Co., Inc. N. Y. 1934.
Commerce & Finance Corp. N. J. 1934.
Commerce Financial Investing Corp. N. Y. 1933.
Commerce Freight Co. Del. 1935.
Commerce Grocery Co., Inc. Del. 1936.
Commerce Holding Co. Del. 1936.
Commerce Investment & Credit Company. Md. 1937.
Commerce Lunch, Inc. N. Y. 1935.
Commerce Mtge. Co. N. J. 1934.
Commerce Mtge. Securities Co. Ore. 1936.
Commerce Printing Co., Inc. R. I. 1935.
Commerce Produce Company. N. J. 1936.
Commerce Realty Corp. Md. 1934.
Commerce Realty & Investment Company. Fla. 1936.
Commerce Safe Deposit & Mfg. Company. Oregon 1937.
Commercial Acceptance Corp. (excused 1935, Me.).
Commercial Acceptance Corporation. Fla. 1936.
Commercial Accommodations, Inc. N. Y. 1935.
Commercial Adjustment and Search Service. N. J. 1937.
Commercial Adjustments & Audits, Inc. Mass. 1937.
Commercial Associates, Inc. N. Y. 1935.
Commercial Association for America and Italy, Inc. N. Y. 1935.
Commercial Auto Hardware Co. N. J. 1934.
Commercial Automobile Service, Inc. Md. 1936.
Commercial Aviation Investing Co. Del. 1934.
Commercial Aviation Investing Corp. N. Y. 1935.
Commercial Bag Manufacturing Company, Inc. Md. 1937.
Commercial Bankers, Inc. Md. 1935.
Commercial Bankers of Springfield, Inc. Mass. 1935.
Commercial Beverage Co., Inc. N. Y. 1935.
Commercial Beverage Corp. Va. 1937.
Commercial Blue Printers, Inc. Fla. 1936.
Commercial Bond & Mortgage Company. Fla. 1936.
Commercial Box Co. N. J. 1934.
Commercial Box Company, Inc. Mass. 1937.
Commercial Brush & Color Corp. N. Y. 1935.
Commercial Building Co., Inc. N. Y. 1935.
Commercial Building Corp. Del. 1936.
Commercial Building Corporation. Fla. 1936.
Commercial Building, Inc. Fla. 1936.
Commercial Canneries, Inc. Resumed Business. Me. 1936.
Commercial Capital Co. Del. 1934.
Commercial Capital Corporation. N. J. 1937.
Commercial Car Line. Me. 1935.
Commercial Carpet & Linoleum Co., Inc. N. Y. 1935.
Commercial Charcoal Co. N. J. 1935.
Commercial Chemical & Tonic Co. Del. 1934.
Commercial Chemicals Corp. Del. 1935.
Commercial Cinema Service Corp. of America, N. Y.
Commercial Cleaning & Dyeing Co., Inc. N. Y. 1935.
Commercial Clearing Corporation. Fla. 1936.
Commercial Clearing House, Inc. Mass. 1934.
Commercial Coal Co. N. Y. 1935.
Commercial Collection Company. Fla. 1936.
Commercial Collection Co. N. J. 1935.
Commercial Collection Corp. of Jamestown, N. Y. N. Y. 1935.
Commercial Collections & Credits Inc. Mass. 1935.
Commercial Commission Co., Inc. N. Y. 1935.
Commercial Community Corp. Incorporated in New York on Nov. 9, 1927 and was located at 1660 Fulton St., Bklyn, N. Y. We called the company on the telephone and were advised that the phone had been disconnected. (1934.)
Commercial Compressor Co., Inc. N. Y. 1935.
Commercial Corporation. Ore. 1936.
Commercial Counselors, Inc. Del. 1935.
Commercial Court Holding Company. Fla. 1936.
Commercial Court & Professional Building, Inc. Fla. 1936.
Commercial Credit Adjustment Co. N. J. 1937.
Commercial Credit Co. Mass. 1936.

Name State Date Charter Forfeited

Commercial Credit Finance Co., The. Del. 1936.
Commercial Credit Service, Inc. Del. 1934.
Commercial Detective Agency, Inc. N. J. 1934.
Commercial Discount Co. Mass. 1934.
Commercial Discount Corp. Del. 1936.
Commercial Discount Corp. N. Y. 1933.
Commercial Docks, Inc. Va. 1937.
Commercial and Domestic Security Corp. Del. 1936.
Commercial and Employees Loans, Inc. Ore. 1935.
Commercial Enterprises, Inc. Fla. 1936.
Commerical Enterprises, Inc. N. J. 1935.
Commercial Equipment Corporation. N. J. 1936.
Commercial Estates Investment Co. Del. 1934.
Commercial Exchange Bank, N. Y. C. 1870. Acq. by National City Bank 1921.
Commercial Express Co., Inc. N. J. 1937.
Commercial Factors, Inc. N. J. 1934.
Commercial Fertilizer Company. Fla. 1936.
Commercial Finance Company. Fla. 1936.
Commercial Finance Corp. Mass. 1933.
Commercial Finance Corp. of Grand Rapids. We received the following letter from Norris, McPherson, Harrington & Waer, attorneys, located at Peoples National Bank Bldg., Grand Rapids, Mich. and dated May 1, 1938 "We are in receipt of your letter of May 2nd, asking about the Commercial Finance Corporation of Grand Rapids. This Corporation was liquidated eight or ten years ago, and the preferred stockholders received 49¢ on the dollar. The receivership was closed at the time and there are no funds now available for any stockholders."
Commercial Finance Service, Inc. Del. 1936.
Commercial Fixture and Partition Co., Inc. N. Y. 1934.
Commercial Floors, Inc. N. Y. 1935.
Commercial Fur Breeders, Inc. N. Y. 1935.
Commercial Gas Products Co. Del. 1935.
Commercial Gases, Inc. N. J. 1936.
Commercial Grill. Ore. 1935.
Commercial Holding Company. Fla. 1936.
Commercial Holding Co., Inc. Del 1937.
Commercial Holding Corporation. Fla. 1936.
Commercial Holding Corp. Mass. 1934.
Commercial Hotel, Inc. N. J. 1936.
Commercial Hotels, Inc. N. Y. 1935.
Commercial House and Window Cleaning Co., Inc. Del. 1936.
Commercial Illuminating Co., Inc. N. Y. 1935.
Commercial Improvement Corp. N. J. 1935.
Commercial-Industrial Corp. Del. 1936.
Commercial Industrial Farm and Manufacturing Corp. Del. 1936.
Commercial Industrial Loan System, Inc. Del. 1937.
Commercial Instruments Corp. Del. 1935.
Commercial Insurance Agency, Inc. Fla. 1936.
Commercial Investment Company. Fla. 1936.
Commercial Investment Co. N. J. 1936.
Commercial Investment Company. Oregon 1938.
Commercial Investment, Inc. Fla. 1936.
Commercial Investment & Realty Company. Fla. 1936.
Commercial Investors, Inc. N. Y. 1934.
Commercial Jewelers, Inc. N. Y. 1934.
Commercial Laboratories. N. J. 1936.
Commercial Laundry Co. Mass. 1933.
Commercial Laundry Equipment Co. N. J. 1935.
Commercial Live Poultry Co., Inc. N. Y. 1935.
Commercial Loan Company. Fla. 1936.
Commercial Loan Company of Oregon. Oregon 1937.
Commercial Loan and Trust Corp. Mass. 1936.
Commercial Marine Corp. Del. 1934.
Commercial Merchandise Co., Inc. N. Y. 1935.
Commercial Mining & Milling Co. First Mtge. 20 yr. 6% gold bonds. These bonds are dated March, 1911 and due March 1, 1931. Companys circular of 1911 stated that these bonds were a first mortgage on all the property of the company now owned or to be acquired consisting at that time of 6,320 acres situated in the Pocahontas Coal Field of West Virginia, together with certain timber property. This company was a coal mining promotion which we understand purchased its charter in 1903. These bonds were offered for sale by the company and by E. B. Staggers, trustee in 1911 at par and interest. At that time, E. B. Staggers, the trustee, was located at 1420 Chestnut St., Phila., Penna. but no trace of Mr. Staggers at that address can be found by representative. At the time these bonds were offered for sale A. E. Woods, mining engineer, reported in part as follows: "the property consisted of a coal and timber tract of about 6,320 acres along the top of Pine Mountain Range, in McDowell County, W. Va. He estimated the coal under the tract as 44,000,000 tons and the lumber as 20,000,000 feet of board measure. Also that the property was not reached by a railroad. At the

Name State Date Charter Forfeited

time the bonds were offered for sale we reported that no earnings are obtainable and we should think from the general outlook of things that this could be a good proposition to steer clear of". No trace of the company can be found for several years and bankers of McDowell County, W. Va. state that they never heard of this company nor Pine Mountain Range and that they do not believe any such range of land exists. It is our opinion that the bonds are worthless.

Commercial Money Corp. Del. 1937.
Commercial Mortgage Company. Fla. 1936.
Commercial Mortgage Company. N. J. 1937.
Commercial Mortgage & Finance Corporation. Fla. 1936.
Commercial Motor Sales Co., Inc. Del. 1935.
Commercial National Bank, N. Y. C. 1885. Name changed to Southern National Bank of New York 1890.
Commercial National Bank, Saratoga Springs, N. Y. Receiver appointed 1879. $69,659. was returned to stockholders.
Commercial National Bank of Portland, Ore. Succeeded by United States National Bank of Portland, Oregon.
Commercial National Bank of Washington, D. C. See Continental Trust Company, Washington, D. C.
Commercial National Co., Inc., The. Va. 1936.
Commercial National Corporation. Stock has a liquidating value of $6.35 per share. Present to the Commercial National Bank & Trust Company, New York City, for payment.
Commercial Paving Company. Fla. 1936.
Commercial Press, Inc. Md. 1934.
Commercial Producing Corp. N. Y. 1933.
Commercial Products, Inc. N. J. 1935.
Commercial Properties Company. Fla. 1936.
Commercial Properties Corporation. Fla. 1936.
Commercial Protective Assn. of America. Del. 1934.
Commercial Purchase Corporation. N. Y. 1934.
Commercial Rabbit Co. Del. 1936.
Commercial Radio Advertising Service, Inc. N. Y. 1935.
Commercial Rayon Dyeing Co., Inc. N. Y. 1935.
Commercial Real Estate & Investment Company. Fla. 1936.
Commercial Realization Corporation. N. Y. 1934.
Commercial Realty Company. Florida 1936.
Commercial Realty & Construction Company. Fla. 1936.
Commercial Realty Corp. Md. 1934.
Commercial Realty Holdings, Inc. N. J. 1934.
Commercial Realty & Trading Corp. N. Y 1935.
Commercial Reed and Rattan Co., Inc. Mass. 1934.
Commercial Refrigeration Co., Inc., The. Del. 1935.
Commercial Research Corp. (Illinois) Dissolved 1929.
Commercial Ribbon Co., Inc., The. N. Y. 1933.
Commercial Sapphire Corp. N. Y. 1935.
Commercial Savings Bank. Md. 1935.
Commercial Securities Sales Co., Inc. Fla. 1936.
Commercial Security Company. Fla. 1936.
Commercial Security & Development Co. Fla. 1936.
Commercial Service Bureau, Inc. N. J. 1936.
Commercial Service Co. Incorporated in Wisconsin in 1909 and forfeited its charter in 1926. The company filed its last report in 1924. President, C. F. Golling, 160 Park Hill Ave., Yonkers, N. Y., Treasurer E. O. Golling, 189 W. Madison St., Chicago, Ill.
Commercial Service Company, Inc. Fla. 1936.
Commercial Slipper Co., Inc. N. Y. 1935.
Commercial State Bank, Dallas, Texas. The Mercantile National Bank, Dallas, Texas, successors to the above bank, reported in 1925, that the final payment to stockholders would hardly exceed 25%.
Commercial Station Post Office, Inc. Del. 1935.
Commercial Steam Laundry, Inc. R. I. 1935.
Commercial Steamship Co. Del. 1936.
Commercial Steel Equipment Company. N. J. 1936.
Commercial Super-Imposing Corp., Ltd. Del. 1935.
Commercial Supply Co., Inc. Del. 1936.
Commercial Survey Corp. Md. 1936.
Commercial Syndicates, Inc. N. J. 1937.
Commercial Title Company. Fla. 1936.
Commercial Trading Corp. Md. 1934.
Commercial Trading & Investing Corp. N. Y. 1935.
Commercial Traveler Mining Co. Idaho 1935.
Commercial Transportation Co. Del. 1935.
Commercial Travelers Magazine Publishing Co. Mass. 1934.
Commercial Travelers Pineapple Company. Fla. 1936
Commercial Travelers & Tourists Assoc., Inc. Del. 1935.
Commercial Traveling & Exchange Corp. N. Y. 1935.
Commercial Trimming Co., Inc. N. Y. 1934.

Name State Date Charter Forfeited

Commercial Trust Co., N. Y. C., 1906. Merged with East River National Bank, 1924.
Commercial Underwriters Agency, Inc. N. J. 1936.
Commercial Union & Investment Company. Fla. 1936.
Commercial United Finance Corp. Del. 1935.
Commercial Vegetarian & Dairy Restaurant, Inc. N.Y. 1935.
Commercial Welding and Machine Co. Mass. 1935.
Commercial Wholesale Cleaners & Dyers, Inc. Md. 1937.
Commercial Wool Stock Co. Mass. 1933.
Commercial Wool Stock Co., Inc. N. Y. 1934.
Commercial Writing Service, Inc. Mass. 1933.
Commercial-Ygan, Inc. N. Y. 1935.
Commissaire, Inc. Incorporated in New York and went out of existence in 1924. The company lost its charter in 1929. We believe the shares are worthless.
Commissary Delivery Corp. N. Y. 1935.
Commissary Service Corp. N. Y. 1935.
Commissary Stores, Inc. Fla. 1936.
Committee Publishing Co., Inc. Incorporated in New York and was located at 507 Fifth Avenue, New York City in 1918. In 1919 no further trace of the company could be found. President, Richard Fletcher; Secretary, Sydney S. Bobbe, 36 W. 44th St., N. Y. C. Mr. Bobbe informed us on November 4th, 1937, that the funds of the corporation were embezzled by one of the officers who pleaded guilty and was sentenced to jail. The company then ceased to exist and its shares are without value.
Commodity Distributors, Inc. Del. 1935.
Commodity Sales Corp. N. Y. 1935.
Commodore Cloak Co., Inc. N. Y. 1934.
Commodore Curtain & Upholstery Co., Inc. N. Y. 1935.
Commodore Development Company, Inc. Fla. 1936.
Commodore Electric Corp. N. Y. 1935.
Commodore Filling Stations, Inc. N. Y. 1935.
Commodore Finance Corp. N. Y. 1935.
Commodore Garden Corp. N. Y. 1933.
Commodore Grill & Cafeteria, Inc. N. Y. 1935.
Commodore Groceries, Inc. N. J. 1935.
Commodore Holding Co., Inc. N. Y. 1935
Commodore Hotel Corporation. Fla. 1936.
Commodore Importers, Inc. N. Y. 1935.
Commodore Land Company. Fla. 1936.
Commodore Market, Inc. N. J. 1934.
Commodore Metal Stamping Corp. N. Y. 1935.
Commodore Mining Co. Bid 1930, 2c per share; Bid 1931, ¾c per share. We refer you to Reynolds-Morse Corp. 1555 Sherman Street, Denver, Colorado.
Commodore Operating Corp. N. Y. 1935.
Commodore Shoe Corp. N. Y. 1935
Commodore Soda Shops, Inc. N. Y. 1935.
Commodore Steak & Chop House Corp. N. Y. 1935.
Commodore Tile Co., Inc. N. Y. 1933.
Commodore Vegetarian Restaurant, Inc. N. Y. 1934.
Common Equities, Inc. N. Y. 1935.
Common Merchandising Co., Inc. N. Y. 1933.
Common Service Realty Corp. N. Y. 1935.
Common Shares Corp. of Amer. Del. 1934.
Common Shares Inc. Del. 1935.
Commoner, Incorporated. Fla. 1936.
Commons & Commons, Inc. Fla. 1936.
Commonshare Founders Corp. Del. 1934.
Commonwealth Acceptance Company. Fla. 1936.
Commonwealth Apartments Co. Mass. 1933.
Commonwealth Automobile Club. N. J. 1937.
Commonwealth Avenue Land Trust. Above company filed copy of its declaration of trust with the Department of Corporation and Taxation, State House, Boston, Mass., on July 10, 1922, though the date of organization of the trust was January 29, 1903. Trustees, Walter Hunnewell, Wellesley, Mass., Schuyler S. Bartlett, Wellesley, Mass.; Greenville D. Bramson, 16 Sutton Place, New York City. Trust was to terminate in twenty years from the date of formation, and therefore assume that the trust is now out of existence.
Commonwealth Avenue Pharmacy Inc. Mass. 1933.
Commonwealth Bank, N. Y. C., 1879. Merged with Manufacturers Trust Co., 1927.
Commonwealth Bond Corp. Del. 1937.
Commonwealth Bond & Mortgage Company. Fla. 1936.
Commonwealth Bond & Mtge. Co. N. J. 1934.
Commonwealth Chemical Co., of Medford. Acquired by American Glue Co., and a new company was formed known as American Acid Co.
Commonwealth Coal and Coke Corporation of Paterson. N. J. 1937.
Commonwealth Collection Agency, Inc. N. J. 1935.
Commonwealth Collection & Credit Corp. Mass. 1935.
Commonwealth Co. Mass. 1933.

Name State Date Charter Forfeited

Commonwealth Company. Md. 1937.
Commonwealth Confectionery Co. Mass. 1934.
Commonwealth Construction Co., Inc. Mass. 1934.
Commonwealth Contracting Co., Inc. Mass. 1933.
Commonwealth Cooperative Inc. N. Y. 1933.
Commonwealth Co-operative Realty Co. N. J. 1935.
Commonwealth Corp. Del. 1937.
Commonwealth Corporate Service Co. Del. 1934.
Commonwealth Corporation. N. J. 1936.
Commonwealth Development Co. Del. 1937.
Commonwealth Development Co. Mass. 1936.
Commonwealth Drug & Chemical Co. Mass. 1933.
Commonwealth Engineering Co. of America. Md. 1935.
Commonwealth Engineering & Management Co. Del. 1934.
Commonwealth Equipment Co., Inc. N. Y. 1933.
Commonwealth Estates, Inc. Fla. 1936.
Commonwealth Estates, Inc. Mass. 1934.
Commonwealth Fidelity & Surety Underwriters, Inc. N. J. 1935.
Commonwealth Film Corp. N. Y. 1935.
Commonwealth Finance Corp. (Del.) Judge Cochran, the receiver of the company informed us that he has never taken in a cent for this company and it is all work and no pay, and is sorry on everybody's account. (1935.) In view of the above, we believe the shares are without value.
Commonwealth Finance Corp. Mass. 1934.
Commonwealth Finance Corporation. N. Y. 1934.
Commonwealth Fish Co. Mass. 1934.
Commonwealth Garage Co. N. J. 1935.
Commonwealth Gasoline Stations, Inc. N. J. 1937.
Commonwealth Golf Courses, Inc. Mass. 1933.
Commonwealth Guarantee Corp. Del. 1936.
Commonwealth Holding Company. Fla. 1936.
Commonwealth Holding Corp. Del. 1935.
Commonwealth Holding Corporation. N. J. 1936.
Commonwealth Hotel Construction Corporation. The preferred and common stocks have a liquidating value of $100. and $19.43 per share respectively. NOTICE—Under size stock certificates, that is, smaller than the usual certificates, were illegally issued and have no value. The good certificates are larger than the ordinary certificates. C/D for stock issued by the Mount Vernon Trust Company, of Mount Vernon, New York, should be presented to the Mount Vernon Trust Company for payment, and will receive 55% in cash; 33⅓% in Certificates of Beneficial Interest Cfts. of the bank, and 11⅓% in the bank's stock. The actual stock certificates should be presented for payment to the Court of Chancery, Wilmington, Delaware.
Commonwealth Housing Corp. N. Y. 1935.
Commonwealth Hygienic Ice Co. Mass. 1936.
Commonwealth Income & Audit System, Inc. N. Y. 1935.
Commonwealth Independence Plan, Inc. N. Y. 1935.
Commonwealth Industrial Finance Corp. Del. 1934.
Commonwealth Investment Co. Mass. 1935.
Commonwealth Investment Company. N. J. 1936.
Commonwealth Investment Corporation. Fla. 1936.
Commonwealth Kennel Club, Inc. Mass. 1937.
Commonwealth Land Company, Inc. Fla. 1936.
Commonwealth Land & Improvement Co. N. J. 1934.
Commonwealth Leather Art Co., Inc. N. Y. 1933.
Commonwealth Marmon Co. Mass. 1934.
Commonwealth Mining Co. Idaho 1935.
Commonwealth Mining Company. Incorporated January 8, 1924 in Arizona and their present address is in care of Wm. Westover, Yuma, Arizona. It is reported that the company owns 6 claims, 120 acres, on Harcuvar Mountains, Ellsworth district, Yuma County, Arizona. Copper is the principal metal, but gold and silver are present; ore assays 8 to 15% copper. The last reports were that the company did some development work in 1926 and 1927 and have not reported any activity since. It is our opinion that the low price of copper has prevented the company from making any progress. There is absolutely no market for the stock, and do not believe the stock had more than a nominal value as of June 6th, 1931.
Commonwealth Mortgage Company. Fla. 1936.
Commonwealth Mortgage Company. N. J. 1936.
Commonwealth Motor Mart, Inc. Mass. 1937.
Commonwealth Motor Sales Co., Inc. Mass. 1933.
Commonwealth Moving Company, Inc. N. Y. 1934.
Commonwealth Mtge. & Loan Co. Mass. 1933.
Commonwealth National Corp. Del. 1934.
Commonwealth of Virginia. See Virginia, Commonwealth of
Commonwealth Oil Corporation. N. J. 1936.
Commonwealth Oil Development Co., Mobile, Ala. No value found for stock.

Name State Date Charter Forfeited

Commonwealth Perfume & Toilet Water Mfg., Co., Inc. N. Y. 1935.
Commonwealth Petroleum Corp. Del. 1936.
Commonwealth Pharmacy, Inc. Fla. 1936.
Commonwealth Plays, Inc. Del. 1936.
Commonwealth Power Co., Inc., The. N. Y. 1933.
Commonwealth Power Company of Nebr. Certificates of Deposit, issued by the New York Trust Company, New York City, for the First 6% bonds of this company, have a decree value of $200. per $1000. cft.
Commonwealth Power Corporation. Stock was exchanged for stock of Commonwealth & Southern.
Commonwealth Power & Light Corp. Incorporated in Arizona on Jan. 1909 and had its principal office at Clifton, Ariz. The company's charter expired by 25 year statutory limitation on January 19, 1934. We found no record of this company's operations in our Arizona Public Utility records, and therefore believe the shares are without value.
Commonwealth Power Railway & Light Co. (Me.) Stock was exchanged for Commonwealth Power Corp. (which see).
Commonwealth Public Service Co. of Okla. Del. 1935.
Commonwealth Radio Distributing Co. R. I. 1935.
Commonwealth Real Estate Co. N. Y. 1935.
Commonwealth Realty Co. N. J. 1935.
Commonwealth Realty Company. Mass. 1937.
Commonwealth Realty Company of Atlantic City. N. J. 1937.
Commonwealth Red Ash Coal Company, Inc. Va. 1937.
Commonwealth Sand Co. Mass. 1936.
Commonwealth Securities Corporation. Fla. 1936.
Commonwealth Securities Corporation. N. J. 1936.
Commonwealth Service Corp. Del. 1936.
Commonwealth Service Corp. N. J. 1935.
Commonwealth Service Corp. Incorporated under the laws of the State of Delaware, August 27, 1931 and is no longer in existence, having become inoperative and void April 1, 1935 and proclaimed by the Governor, January 1936 for non-payment of taxes. The company's Certificate of Incorporation was filed by Prentice-Hall, Inc., Dover, Del. The last annual report filed for the year 1931, showed offices outside the State of Delaware at 1906 Fifth Avenue, Birmingham, Ala., and the following officers; President, P. A. Schumpert, 1906 5th Ave., Birmingham; Vice Pres, F. J. Evans, 1305 Watts Blgd, Birmingham; Secretary, Ralph Dewberry, 1908 5th Ave., Birmingham.
Commonwealth Steamship Co. It was reported that the stockholders were paid about $40. per share in liquidation.
Commonwealth Thread Co., Inc. Mass. 1933.
Commonwealth Thrift Plan, Inc. N. Y. 1934.
Commonwealth Trading Co. (excused 1935, Me.).
Commonwealth Trading Corp. Del. 1934.
Commonwealth Trust Co., N. Y. C. 1902. Dissolved 1914.
Commonwealth Trust Company. The Commonwealth Trust Company of St. Louis was incorporated under the laws of the State of Missouri and is located at St. Louis, Missouri. The Trust Company is in liquidation and its affairs are being handled by W. V. Delahunt, Secretary, St. Louis, Missouri. A total of $136. was paid in liquidation; the last payment of $6. was paid in July of 1931. It is problematical whether any further payments will be made.
Commonwealth Utility Corporation. Fla. 1936.
Commonwealth Warehouse & Storage Co., Inc. (Foreign). Ore. 1936.
Commonwealth Wool Co., Inc. Del. 1936.
Commonwealths Fuel & Supply Co. Del. 1935.
Communal Co-operative Stores, Inc. N. Y. 1935.
Communipaw Mortgage and Realty Co. N. J. 1935.
Communipaw Realty Corp. N. J. 1935.
Communities Gas Service Corp. Del. 1935.
Community Amusement Co. N. J. 1934.
Community Amusement Corp. Md. 1936.
Community Apartments, Incorporated. Fla. 1936.
Community Associated Gasoline Company. Idaho 1936.
Community Auditorium Inc. Del. 1935.
Community Auto Co., Inc. N. Y. 1935.
Community Auto Service Co. N. J. 1935.
Community Baking Company. Md. 1937.
Community Base Ball, Inc. Md. 1934.
Community Book Shops, Inc. Fla. 1936.
Community Boosters, Inc. Del. 1935.
Community Boys Shop, Inc. N. Y. 1935.
Community Brakes, Inc. N. Y. 1935.
Community Bus Lines, Inc. N. Y. 1935.
Community Business Corp. N. Y. 1935.

Name State Date Charter Forfeited

Community Cafeteria, Inc. N. Y. 1935.
Community Cash Store Company. W. Va. 1937.
Community Cash Store, Inc. Fla. 1936.
Community Center Club, Inc. Md. 1934.
Community Cheese & Canning Co. Del. 1934.
Community Cinema Corp. N. Y. 1935.
Community Cleaners & Dyers, Inc. N. J. 1936.
Community Club of Mill Town, N. J. N. J. 1934.
Community Collateral Corp. Del. 1936.
Community Commissary, Inc. N. Y. 1934.
Community Creameries, Inc. Del. 1934.
Community Credit Co. Del. 1935.
Community Credit System, Inc. Del. 1935.
Community Development Company. Fla. 1936.
Community Dev. Co. Md. 1936.
Community Directors, Inc., The. N. Y. 1935.
Community Exchange, Inc. R. I. 1937.
Community Farms Corp. N. Y. 1935.
Community Farms, Inc. Va. 1936.
Community Finance & Investment Company. Fla. 1936.
Community Finance Service, Inc. Merged with Franklin Plan Corp., which Corporation went into bankruptcy in 1933. In the subsequent liquidation the assets were not sufficient to pay creditors in full.
Community Fish Market, Inc. N. Y. 1935.
Community Fruit Corp. N. Y. 1935.
Community Fruit Growers Association. Fla. 1936.
Community Fur Corp. N. Y. 1935.
Community Garage. N. J. 1935.
Community Garage at Forest Hills, Inc. N. Y. 1935.
Community Garage Co. Md. 1934.
Community Garage, Inc. Mass. 1933.
Community Gold Plating Works, Inc. N. Y. 1933.
Community Home Builders, Inc. Fla. 1936.
Community Homes, Inc. Fla. 1936.
Community Hospital. Oregon 1937.
Community Hotel Company. Fla. 1936.
Community Hotel Corporation. Incorporated in New York on July 30, 1924 and is located at Troy, N. Y. The attorney for the company is John J. Mackrell, Cannon Place, Troy, N. Y. Dr. Frank M. Sulzman, 1831 Fifth Ave., Troy, N. Y. is Chairman of the Board of Directors. Dr. Sulzman informed us on July 7, 1936 that on account of the financial position of the hotel which recently has been leased, there has been no market for this stock during recent months.
Community Hotel Corp. This company was reorganized as Olympic, Inc., Seattle, Wash. We believe there was an exchange of stock.
Community Hotel Corp. of Alhambra. Del. 1937.
Community Hotel Corporation of Brandenton, Florida. Fla. 1936.
Community Hotel Corporation of Lake Wales, Florida. Fla. 1936.
Community Hotel, Inc., of New Port Richey, Florida. Fla. 1936.
Community Ice & Cold Storage Co. N. J. 1934.
Community Ice Co. Del. 1934.
Community Ice Company. Fla. 1936.
Community Individual Wet Wash Laundry, Inc., The. N. Y. 1935.
Community Investment Company. Fla. 1936.
Community Investment Corp. Mass. 1934.
Community Jobbing House, Inc. N. Y. 1934.
Community Land Company. Fla. 1936.
Community Land Corporation. N. Y. 1933.
Community Land Dev. Co. Md. 1935.
Community Laundries Corp. N. Y. 1935.
Community Laundry, Inc. Fla. 1936.
Community Loan Co. Del. 1935.
Community Loan Corp. Md. 1937.
Community Loan & Investment Company. Fla. 1936.
Community Loan System, Inc. Merged into Modern Investment & Loan Corp.
Community Lumber Company. N. J. 1936.
Community Market, Inc. Mass. 1934.
Community Mausoleums, Inc. Fla. 1936.
Community Men's Shops, Inc. N. Y. 1935.
Community Merchants Assn., Inc. N. Y. 1935.
Community Midget Golf Course, Inc. Del. 1934.
Community Motor Company. N. J. 1936.
Community Motor Haulage Co., Inc. N. Y. 1935.
Community Motor Sales, Inc. Del. 1935.
Community National Corporation. Stock liquidated at 6c per share.
Community National Corporation. Incorporated under the laws of the State of New York and according to Morey & Schlenker, attorneys, located at Liberty Bank Bldg., Buffalo, N. Y. this corporation is still in existence (January, 1936), as they have forwarded our letter to the company. Mr. Edward A. Duerr of West Falls, N. Y. is listed as President and Victor B. Hylegala of 906 Broadway, Buffalo, N. Y. as Secretary. Mr. Irving D. Brott, who was listed as a director is a broker in Buffalo, in the firm of Brott & Templeton, Inc.
Community Newspapers, Inc. Mass. 1933.
Community Newspapers, Inc. N. Y. 1935.
Community Oil Corporation of Sarasota. Fla. 1936.
Community Packing Company. N. J. 1936.
Community Paint & Hardware, Inc. N. Y. 1935.
Community Playhouse, Inc. N. J. 1937.
Community Press. Ore. 1935.
Community Press, Inc. Md. 1936.
Community Products, Inc. Va. 1936.
Community Public Market, Inc. N. Y. 1935.
Community Realty Company. Md. 1937.
Community Realty Co. Mass. 1934.
Community Realty Corp. Del. 1936.
Community Recreation Co., Inc. Md. 1934.
Community Retailers Association, Inc. Mass. 1936.
Community Service Co. Md. 1934.
Community Service Company. W. Va. 1937.
Community Service Corporation. Fla. 1936.
Community Service Corp. Mass. 1933.
Community Service Stations, Inc. N. J. 1934.
Community Sharing Corp. N. Y. 1935.
Community Shoppers, Inc. Mass. 1937.
Community Stadium, Inc. N. Y. 1934.
Community Stores Corporation. Fla. 1936.
Community Stores, Inc. No. 1. N. J. 1935.
Community Swimming Association, Inc. Del. 1936.
Community Tailors & Cleaners, Inc. N. Y. 1933.
Community Taxi Service, Inc. N. Y. 1933.
Community Theatre Corp. Va. 1936.
Community Theatre of the Oranges. N. J. 1935.
Community Thrift & Loan System, Inc. N. J. 1934.
Community Thrift Stamp Corp. N. Y. 1935.
Community Thrift Stores, Inc., of Jasper. Fla. 1936.
Community Thrift Stores, Inc., of Madison County. Fla. 1936.
Community Towel Supply Co., Inc. N. Y. 1935.
Community Transportation Co. Del. 1936.
Community Transportation Company. Fla. 1936.
Community Utilities, Inc. Del. 1934.
Community Water Company. W. Va. 1937.
Commuter Publishing Co., Inc. N. Y. 1935.
Commuters Air Transport, Inc. N. Y. 1934.
Commuters Cleaning & Dying Stores, Inc. N. Y. 1935.
Commuters Coach Lines, Inc. N. J. 1936.
Commuter's Express, Inc. Mass. 1934.
Commuter's Poultry Farms. N. J. 1934.
Como Construction Co. N. J. 1935.
Como Mines Co. Adjudicated a bankrupt on Aug. 5, 1936, by Federal District Court, Reno.
Co Mo Modes, Inc. N. Y. 1935.
Como Realty Co. N. J. 1934.
Como Restaurant, Inc. N. Y. 1935.
Comoco Orchards. N. J. 1934.
Comogia Real Estate Co., Inc. N. Y. 1933.
Comond Trading Corp. N. Y. 1935.
Compagnie Franco Anglaise DeGaz Et-D. Electricite. Del. 1934.
Compagnie Generale d'Importation, Inc. N. Y. 1935.
Companhia De Machinas Do Brasil, Inc. N. Y. 1935.
Companhia Swift Do Brazil Sociedade Anonyma. Maine 1936.
Compania Construction Corp. N. Y. 1935.
Compania Eureka. Fla. 1936.
Compania Mercurio de Wadley. Del. 1937.
Compania Minera De Harbur. We inquired of the Department of Mines at Mexico City and were informed that the company was incorporated in 1910 with a capital of $75,000. and nothing has been heard of the company since then. Our book of Mexican Companies dated 1916 does not list this company as a going concern. Therefore, we believe the company passed out of existence before 1916 and that the shares are without value.
Compania Minera de Penoles. Acquired by American Metal Co., Ltd. Stock was exchanged on basis of 10 pesos and one share of American Metal common for each 2 shares of Penoles. The offer was good until Dec. 5, 1923.
Compania Panamena De Fuerza Y Luz. Maine 1936.
Compania Panamena De Telefonos. Maine 1936.
Companion Clothes, Inc. N. Y. 1935.
Co. G 101st Infantry U. S. Veterans A. E. F. Inc. Mass. 1936.
Compap Products Co. Md. 1936.
Compare Manufacturing Co., Inc. N. Y. 1935.
Compass Corporation. Fla. 1936.
Compass Lake Groves Company. Fla. 1936.
Compass Lake Realty Company, Inc. Fla. 1936.
Compass Oil & Gas Co. Del. 1934.
Compass Playing Card Co., Inc. N. Y. 1935.
Compass Transfer Service, Inc. N. Y. 1935.
Compeer Oil, Inc. Del. 1934.

Name State Date Charter Forfeited

Competitive Cooking Clubs, Inc. N. Y. 1933.
Competitive Realty Corp. N. Y. 1935.
Complete Construction Company, Inc. N. J. 1936.
Complete Construction Corp. N. Y. 1933.
Complete Gang Novel Co., Inc. N. Y. 1935.
Complete Novel Publishing Co., Inc. N. J. 1935.
Complex Dresses, Inc. N. Y. 1935.
Compo Holding Corp. N. Y. 1935.
Compo Printing Roller Corporation. N. J. 1937.
Composite Brick Company. Fla. 1936.
Composite Investors Corp. N. Y. 1935.
Composite Garage, Inc. N. Y. 1934.
Composite Investors of Suffolk, Inc. Del. 1934.
Composite Type Bar Company. Company was incorporated under the laws of New Jersey on March 23, 1897, with an authorized capital stock of $10,000,000, par $100. which was decreased to $100,000 on December 20, 1910, at which time the company had an office at 15 Exchange Place, Jersey City, New Jersey, with the Corporation Trust Company of New Jersey as agent. On March 10, 1913, the New Jersey charter was declared null and void by proclamation. In view of the above we submit the shares as worthless. (1931)
Compressed Air Products Company. N. J. 1936.
Compressed Flint Brick Co. Incorporated in Missouri on June 2, 1908 and was located at Webb City, Mo. As evidenced by articles of association A. M. Wagner, Frank S. Hamilton and J. W. Frey all of Webb City, were incorporators. The corporation forfeited its charter on December 2, 1913. Our correspondent in Webb City, Mo. informed us that this company was formerly located in Webb City, but went out of business several years ago. A. M. Wagner, the principal promotor died years ago. (1935.)
Compressed Natural Gas Corp. Del. 1935.
Compressed Steel Company. Incorporated in New Jersey on June 27, 1898 and lost its charter on Jan. 5, 1904. In 1911 no value was found for the stock.
Compression Anchor Co., Inc. N. Y. 1935.
Comptoirs France-Amerique of New York, Inc. N. Y. 1934.
Compton Auto Sales Co. N. J. 1934.
Compton Creek Transportation Company. N. J. 1937.
Compton, Harry, Inc. Ore. 1936.
Compton Ingersoll Motors, Syracuse, N. Y. Name changed July 29, 1927 to Ingersoll Motors.
Compton-Marshall-Phillips, Inc. Fla. 1936.
Compton Realty Company. N. J. 1936.
Comptroller, Inc. Mass. 1935.
Comstock Apartments, Inc. N. Y. 1933.
Comstock, F. Ray, Photoplay Co., Inc. N. Y. 1933.
Comstock, Inc. N. Y. 1934.
Comstock Realty Company, Moorhead, Minn. North Dakota Charter forfeited Oct. 1, 1937.
Comumeot Zinc & Lead Company. We have searched our mining records back to 1913 and found no record of this company's operations, nor any evidence that the shares have ever had a market value. It is our opinion that the company is out of existence and the shares worthless.
Comurse Holding Co., Inc. N. Y. 1935.
Comutual Holding Corp. N. Y. 1935.
Co-Mutual Investors & Trading Corp. Del. 1934.
Conanicut Land Improvement Assn., Inc. Jamestown. R. I. 1935.
Conanicut Manufacturing Company. Mass. 1937.
Conant Battery Service Co. Mass. 1934.
Conant, C. M., Co. Me. 1934.
Conant, F. R., Company. Maine 1936.
Conant Motors, Inc. N. J. 1936.
Conant Realty Co. N. J. 1934.
Conant, W. H., Organization, Inc. N. Y. 1935.
Conaran Engineering Corp. N. Y. 1935.
Conbi, Inc. N. Y. 1935.
Conboy, James N., Inc. N. Y. 1935.
Concealed Radiation Corporation. Merrill Griswold, an attorney, located at Shawmut Bk., Bldg., Boston, Mass., informed us on Aug. 17, 1937 that in his opinion the shares are entirely worthless as the company had to be liquidated and there was nothing left for the stockholders. Further information may be obtained from Lyman Allen, % Boston Safe Deposit & Trust Co., Boston, Mass.
Concentrated Products Corp. of Amer. Del. 1934.
Concentric Air Cells Automatic Co. Del. 1935.
Concert Management Daniel Mayer, Inc. N. Y. 1935.
Concho Gas Co. Del. 1934.
Concho National Co. Del. 1934.
Concilio, N., & Co., Inc. N. J. 1935.
Concistre (M.), & A.. Biagiotti, Inc. Fla. 1936.
Conclave Phonograph Co., Inc. Mass. 1934.
Conco Serv-Ice, Inc., The. Del. 1936.
Conco Temperature Control Corp. Del. 1935.
Concord Apartment House Company. Fla. 1936.

Name State Date Charter Forfeited

Concord Axle Co., Penacock, N. H. It was reported that liquidating dividends totaling 70% were paid to stockholders up to 1925. We understand that more were paid. We refer you to Howard N. Perley, Penacock, N. H., for further information.
Concord Cigar Corporation. N. Y. 1934.
Concord Clothing Corp. N. Y. 1935.
Concord Coal Corp., 101st Street and East River, New York City. Bankruptcy proceedings filed against Concord Coal Corp. by East Boston Coal Co. for $75.433 and by Shanferoke Coal and Supply Corp. for $19,454. on July 1st, 1927.
Concord College, Inc. Del. 1937.
Concord Company. Fla. 1936.
Concord Consolidated Mines Co. Wash. 1909.
Concord Credit Corp., Inc. N. Y. 1935.
Concord Electric Co., Jamaica, L. I. Dissolved Oct. 10, 1927.
Concord Embroidery Co., Inc. N. Y. 1934.
Concord Fabrics, Inc. N. Y. 1933.
Concord Finance Corporation. N. J. 1937.
Concord Hall Co., Inc. Mass. 1936.
Concord Hat Works, Inc. N. Y. 1935.
Concord Holding Co. Del. 1935.
Concord Holding Corp. N. J. 1934.
Concord Home Bldg., Co., Inc. Del. 1934.
Concord Live Stock Farms, Inc. Del. 1936.
Concord Loan Co. Del. 1936.
Concord Lunch, Inc. Mass. 1937.
Concord Manor Development Co. Del. 1937.
Concord Maynard & Hudson Street Railway Co. The First Mortgage 5% bonds due July 1, 1922, with July 1, 1920 and subsequent coupons attached, have a decree value of $80.45 per $1000. unstamped bond, payable at the First National Bank of Boston, Mass.
Concord Mining Co. (N. C.) Acquired by Arcadian Copper Co.
Concord & Montreal R. R. First mortgage 4% bonds due 1920 are worth par.
Concord & Montreal R. R. The First Mortgage 4% bonds due June 1, 1920, are worth par. Collect from the Boston Safe Deposit & Trust Company, Boston, Mass.
Concord Motor Company. Mass. 1937.
Concord Outdoor Advertising Co., Inc. N. Y. 1935.
Concord Park Development Company. Fla. 1936.
Concord Rabbit Farm, Inc. Md. 1935.
Concord Real Estate Co., Concord, N. H. Company paid a liquidating dividend of $23.50 per share in 1924. The stock then had a value of $27. per share. Mr. F. M. Knowles, of Concord was Treasurer.
Concord Silk Corp. N. Y. 1933.
Concard Slate, Marble & Tile Corp. N. Y. 1935.
Concord Sportwear Goods Co., Inc. N. Y. 1934.
Concord Theatre Operating Co., Inc. Mass. 1935.
Concord Textile Mills, Inc. R. I. 1937.
Concordia Club Company. Fla 1936.
Concordia Investment Company. Fla. 1936.
Concordia Publishing Corp. N. Y. 1935.
Concordia Securities Corp. N. Y. 1935.
Concordia Sound Film Corporation of America. N. Y. 1934.
Concordia Turners Hall Assn. Incorporated in Missouri on Oct. 30, 1876 and was located at St. Louis, Mo. The charter expired on Oct. 30, 1896. We found no record of the company's operations nor any value to the stock. It is our opinion that the shares are without value.
Concourse Baking Corp. N. Y. 1933.
Concourse Coffee Shoppe, Inc. N. Y. 1935.
Concourse Corp. Del. 1934.
Concourse Corset Shop, Inc. N. Y. 1933.
Concourse Credit Corporation. N. Y. 1934.
Concourse Enterprises, Inc. N. Y. 1934.
Concourse Fruit Exchange, Inc. N. J. 1936.
Concourse Fruit Market, Inc. N. Y. 1935.
Concourse Garage, Inc. N. Y. 1935.
Concourse Holding Corp. N. J. 1934.
Concourse Luggage Co., Inc. N. Y. 1933.
Concourse Pure Food, Inc. N. Y. 1934.
Concourse Service Station, Inc. N. Y. 1935.
Concourse Theatre Co., Inc. N. Y. 1935.
Concourse Tire Corp. N. Y. 1935.
Concourse Trading Co., Inc. N. Y. 1934.
Concourse Van Co., Inc. N. Y. 1934.
Concreduct, Inc. Del. 1934.
Concrete Accessories Co., Inc. N. Y. 1935.
Concrete Aggregates Corp. N. Y. 1933.
Concrete & Builders Supply Company. Fla. 1936.
Concrete Column Foundation Corp. N. Y. 1935.
Concrete Conduit Co. Del. 1935.
Concrete Construction Accessories Co. N. J. 1936.
Concrete Corp. Md. 1935.
Concrete Cutting Corp. of Conn. Del. 1935.
Concrete Delivery Corp. N. Y. 1933.

Name State Date Charter Forfeited

Concrete Engineering Co., The. Del 1936.
Concrete Fireproofing Corp. N. Y. 1935.
Concrete Guard Rail Co., The. N. Y. 1935.
Concrete Investment Company. Fla. 1936.
Concrete Lumber Corp., New York City. Dissolved Oct. 9, 1927.
Concrete Machinery Corporation. N. J. 1937.
Concrete Material Co., Inc. N. Y. 1935.
Concrete Products Company. Fla. 1936.
Concrete Products Mfg. Corp. of Dade & Broward Counties. Fla. 1936.
Concrete Service Company, Inc. N. Y. 1934.
Concrete Slab Corp. N. Y. 1935.
Concrete Steel Bridge Co., of Florida. Fla. 1936.
Concrete Steel Products Co. Del. 1934.
Concrete Supply Corporation. N. J. 1936.
Concrete Surface Corporation. Incorporated in New York on April 24, 1924 and was located at 342 Madison Ave., N. Y. C. President, Nathan C. Johnson; Vice Pres., Clinton H. Blake, Jr., 20 Exchange Pl., N. Y. C.; Treasurer, Howard W. Starr, 542 Fifth Ave., N. Y. C. In 1935 the corporation moved to New York, N. J. Mr. Nathan Johnson, 218 McWhorter St., Newark, N. J., informed us on April 8, 1937 that the above corporation was no longer in existence. We found no value to the stock.
Concrete Tile & Products Company. Fla. 1936.
Concrete Treatment Materials, Inc. Del. 1935.
Con-Cre-Tile Construction Company. Fla. 1936.
Conde Luma Cigar Co., Inc. N. Y. 1935.
Condell Artificial Limb Co., Inc. N. Y. 1934.
Condello, M. C., Pharmacy, Inc. N. Y. 1934.
Condensation Products, Inc. Mass. 1935.
Condenser Corp. of America, New York City. Dissolved Aug. 19, 1927.
Conder Construction Company. Fla. 1936.
Condill Sales Corp. N. Y. 1933.
Condiment Kitchen, Inc. Del. 1935.
Condit, D. N., & Co., Inc. N. Y. 1933.
Condit Electrical Manufacturing Corp. Mass. 1937.
Condit Service, Inc. Del. 1937
Conditioned Air Inc., Fargo. N. D. 1935.
Condon Auto Stop Co. Stock has a liquidating value of $4.77 per share. Collect from F. M. Condon, 60 Park Place, Newark, N. J.
Condon Bro's Company. N. J. 1936.
Condon Business Schools, Inc. N. Y. 1935.
Condon Engineering Co. Del. 1936.
Condon Holding Co. Md. 1936.
Condon, John, Contracting Co., Inc. N. Y. 1935.
Condon's Garage, Inc. N. Y. 1935.
Condor Gold Mines of Oregon. Oregon 1938.
Condor Mfg., Co., Inc. N. Y. 1935.
Condor Mining Company. Incorporated under the laws of Nevada. We have searched our mining records and Mines Handbooks back to 1900, and failed to find any record of this company's operations, nor any evidence that the stock ever had a value. It is our opinion that the company is out of existence and the shares worthless. (1931)
Condor Syndicate, Inc. Del. 1935.
Condor Tire Co., Inc., The. N. Y. 1935.
Condore Taxi Service Corp. N. Y. 1935.
Condos, Inc. N. J. 1934.
Conduit Boulevard Homes Corp. N. Y. 1935.
Conduit Co., Ltd., Toronto. Stock, if presented to the National Trust Co., Ltd., Toronto, Ontario, will receive $2.50 per share in cash; one share of new common and 1/24th share of new preferred for each common share held.
Conduit Engineering & Construction Corp. N. Y. 1934.
Cone Casket Co., Inc. Mass. 1934.
Cone-Otwell-Wilson Corporation. Fla. 1936.
Conemaugh Valley Motor Sales, Inc. Del. 1936.
Cone Timber Company. Fla. 1936.
Cone Tire Company. Fla. 1936.
Conee Ornamental Iron Works, Inc. Mass. 1933.
Conerty Coal Co., Inc. N. Y. 1935.
Conesto Real Estate Improvement Co. N. Y. 1935.
Conesus Realty Corp. N. Y. 1935.
Coney Carousel Co., Inc. N. Y. 1935.
Coney Island Ave. Cut Rate Market, Inc. N. Y. 1935.
Coney Island Avenue Icemen, Inc. N. Y. 1935.
Coney Island Bobs Coaster Co., Inc. N. Y. 1934.
Coney Island Bus Terminal, Inc. N. Y. 1934.
Coney Island Business Corp. N. Y. 1935.
Coney Island Fuel & Ice Co., Inc. N. Y. 1933.
Coney Island Housefurnishing & Restaurant Supply Corp. N. Y. 1935.
Coney Island Hudson-Essex, Inc. N. Y. 1935.
Coney Island Motor Sales Corporation. N. Y. 1935.
Coney Island & New York Navigation Co. Incorporated in New York on Feb. 5, 1905 to operate a line of steamers between New York and Jacksonville, Fla., and had an office in the Central Bldg., N. Y. C. On May 5, 1908 the company assigned its lines to Wm. Otis Badger, Jr. The chief assets in 1908 consisted of a steamboat that was attached by the New Jersey Dry Dock & Transportation Company, a building at Coney Island and several actions at law. When the affairs of the company were settled there was no equity left for the stock which is without value.
Coney Island Operating Co., Inc. N. Y. 1935.
Coney Island Plumbing & Heating Co., Inc. N. Y. 1935.
Coney Island Realty Co., Inc. N. Y. 1935.
Coney Island & Sea Gate Window Cleaning Co., Inc. N. Y. 1935.
Coney Island Stable, Inc. N. Y. 1935.
Coney Island Steamship Corp. N. Y. 1935.
Coney Island Surf Arena, Inc. N. Y. 1935.
Coney Island Trading Corporation. N. Y. 1934.
Coney Island Trucking & Carting Corp. N. Y. 1935.
Coney Lumber Company. Fla. 1936.
Coney Novelty Fur Manufacturers, Inc. N. Y. 1935.
Confectioners Aid Association of Md., Inc. Md. 1934.
Confectioners Operating Corporation. N. Y. 1934.
Confectioners Syndicate, Inc. Del. 1936.
Confectionery Importations, Inc. N. Y. 1935.
Confectionery Sales Corp. N. Y. 1935.
Confederate Bond Mining Co. Our records dated 1903 state that there are many varieties of these bonds dated 1861 to 1863. The bonds are worthless and have value only as curiosities.
Confederate Tunnels, Inc. Va. 1936.
Confer Stores, Inc. Del. 1935.
Confidence Chair Co., Inc. N. Y. 1934.
Confidence Holding Corp. N. Y. 1935.
Confidence Jewelry Store, Inc. N. Y. 1934.
Confidence Realty Corporation. N. J. 1936.
Confidence Realty Corp. N. Y. 1935.
Confidential Aid Corporation. N. Y. 1934.
Confidential Finance Co. N. J. 1934.
Conford Realty Company. N. J. 1937.
Conforti, James, Construction Co., Inc. N. Y. 1933.
Congalam Roof Corp. N. Y. 1935.
Congelator Co. of Amer. Del. 1934.
Conger Bros. Co., Inc. Mass. 1935.
Conger Corporation, The. Oregon 1937.
Conger, J. W., Inc. N. J. 1935.
Congo Products Co., The. Del. 1936.
Congregation Bnai Israel of Washington Heights. Value of 2nd mortgage 5% bond due 1925. We were informed that this company's property was foreclosed and sold some years ago at which time the second mortgage bonds were wiped out.
Congregation Chassidim Stolin, Inc. N. Y. 1935.
Congress Beauty Supply Company. Mass. 1937.
Congress Business Corp. N. Y. 1934.
Congress Cleaning, Dyeing & Tailoring Co., Inc. N. Y. 1935.
Congress Company. Mass. 1937.
Congress Corporation. Fla. 1936.
Congress Drug Co., Inc. N. Y. 1935.
Congress Electric Fixture & Supply Co., Inc. Mass. 1934.
Congress Embroidery Co., Inc. N. Y. 1934.
Congress Film Corp. N. Y. 1935.
Congress Finance Corp. Del. 1935.
Congress 5 & 10 Grocery Stores, Inc. N. Y. 1935.
Congress Furniture Corp. N. Y. 1934.
Congress Garage, Inc. N. Y. 1935.
Congress Hall, Inc. Mass. 1934.
Congress Hat Frame Co., Inc. N. Y. 1934.
Congress Holding Company. Fla. 1936.
Congress Hotel, Inc. N. Y. 1935.
Congress Lines, Inc. N. Y. 1935.
Congress Lithograph Corporation. N. Y. 1934.
Congress Novelty Importing Co., Inc. N. Y. 1933.
Congress Oil Company, Inc. Incorporated under the laws of the State of Delaware and lost its charter in 1930 for non-payment of two years taxes. I examined the "Petroleum Registers" for several years before 1930 and found no record of this company's operations. It is my opinion that the shares are worthless. (1936)
Congress Parlor Furniture Factories, Inc. Mass. 1937.
Congress Pharmacy, Inc. N. J. 1936.
Congress Public Markets. Me. 1933.
Congress Radio, Inc. N. Y. 1935.
Congress Restaurant, Inc. N. Y. 1935.
Congress Sales Corporation. N. J. 1937.
Congress Shoe Co., Inc. N. Y. 1934.
Congress Sportswear Co., Inc. N. Y. 1935.
Congress Theatre, Inc. N. J. 1936.
Congress Waist & Dress Co., Inc. N. Y. 1935.
Congressional Press, Inc. Md. 1936.
Con-Je Publishing Co. N. J. 1937.

Name State Date Charter Forfeited

Conjeco Co., Inc. N. Y. 1935.
Conkle (A. J.), Jr., Inc. Fla. 1936.
Conklin Holding Company. N. J. 1937.
Conklin Realty Company. Fla. 1936.
Conklin Realty Corp. N. Y. 1935.
Conklin & Stewart, Inc. N. Y. 1933.
Conkling Music Co., Inc. N. Y. 1935.
Conkling Pleasure Club, Inc. Md. 1934.
Conkling (R. A.), Nurseries Company. Fla. 1936.
Conkling-Vero Nurseries Company. Fla. 1936.
Conland Realty Corp. N. Y. 1935.
Conley Tin Foil Corp. This company has been completely liquidated and have paid the following payments to the stockholders: First, $14.00 per share; Second, $2.50 per share; Third, 60c per share; Fourth, 58½c per share. The fourth payment was the last and final payment and the stock was then retired. Collect liquidating dividends from the Chase National Bank, New York City.
Conley's, Inc. Oregon 1938.
Conlin Brush Electroplating Corp. Del. 1936.
Conlon Contracting Co., Inc. N. J. 1937.
Conman Corp. N. Y. 1935.
Conmore Dress Co., Inc. N. Y. 1935.
Conn & Russell, Inc. Fla. 1936.
Conn & Thurman, Inc. Del. 1936.
Conneaut Development Corp. Incorporated in New York and was located at 60 Wall St., New York City in 1915. President, Wm. W. Beebe; Vice Pres., Geo. W. Study, Bronxville, N. Y. and 165 Broadway, N. Y. C. in 1935; Director, Stuart H. Robinson. In 1917 the corporation was reported out of business. Mr. Study informed us on Sept. 27, 1935 that the stock has no value and never had any value.
Connecticut Avenue Corp. Del. 1935.
Connecticut Beauty Parlor & Barber Supply Co. R. I. 1935.
Connecticut Caro Corp. Del. 1934.
Connecticut Development Co., Inc. Fla. 1936.
Connecticut Farm Rotisserie, Inc. N. Y. 1933.
Connecticut Holding Company. Fla. 1936.
Connecticut Industrial Credit Corp. Del. 1935.
Connecticut Mills Co. Mass. 1935.
Connecticut Mills Company. Incorporated on March 16, 1916, in Massachuetts to manufacture cotton duck fabric for automobile tires. At the annual meeting of the stockholders held on the 5th day of April, 1932, it was discussed whether the company should dissolve and the question of authorizing the board of directors to sell, lease or exchange any or all of the property and assets of the company, including its goodwill upon such terms and conditions as the board of directors might deem expedient. To this end the stockholders entitled to vote on the question authorized the directors at an adjourned meeting to sell, lease or exchange all of the property and assets of the company, including goodwill, upon such terms and conditions as the board might deem expedient. The following is a copy of the General Balance Sheet of the company as of December 31, 1932, and January 2, 1932, as filed with the Massachusetts Commissioner of Corporations:

ASSETS

	12/31/32	1/2/32
Property and Equip.	$714,168.	$714,473.
Part Payment on Real Estate	66,250.	60,000.
Cash	23,143.	68,092.
Inventories	12,828.	23,611.
Securities	244,314.	227,518.
Unexpired Insurance	1,642.	2,777.
TOTAL ASSETS	$1,062,345.	$1,096,471.

LIABILITIES

Accounts Payable	$ 28,137.	$39,585.
Accrued Expenses	131,767.	17,676.
TOTAL LIABILITIES	$159,904.	$57,676.

Having failed to lease the property, the company after long and tedious negotiations, made settlements with all of its principal creditors as follows:
1. The machinery in the Decatur Mill, together with the company's interest, if any, in the mill property, were released to the Textile Realty Company, Inc., and a confirmatory deed and bill of sale was later given to the Goodyear Decatur Mills (the purchaser at the bankrupt sale of Textile Realty Co. on Oct. 29, 1933) in consideration of releases from all claims against the company.
2. The lands, tenements and machinery of the company then remaining were transferred to the trustee under the mortgage securing the bonds of the Taunton Cotton Mills Co. in consideration of the cancellation and discharge of all the company's obligations under the lease of the Taunton Mill property, thus discharging an obligation amounting as of December 9, 1933 to $72,151.25.
Mr. H. L. Burrage, President of the Connecticut Mills Company stated on January 22, 1934, in his letter to the stockholders, that all of the transactions referred to in the next preceeding paragraph were authorized or ratified at adjourned meetings of the stockholders held August 29, November 14, and December 18, 1933. Upon the consummation of all of these transactions, the last of which took place on December 30, 1933, it became apparent that all of the assets of the company had been or would necessarily be exhausted forthwith in the settlement of its obligations and winding up expenses. The stockholders accordingly voted at the adjourned meeting held December 18, 1933, to dissolve the company and directed its officers to wind up the affairs of the company, and Mr. Burrage further stated in his letter, that it is his opinion that the stockholders' stock in the Connecticut Mills Company for the purposes of their income tax returns became worthless in the calendar year 1933. As none of these transactions or the agreements leading up to them were made or agreed upon prior to 1933, so that the ultimate result could not have been ascertained before 1933, it would appear that the stock did not become worthless in any prior year. The Company's balance sheet as of December 31, 1932 showed ample equity for the stock, as the January 2, 1932 balance sheet of the company did not vary much from the December 31, 1932 statement, which showed the company's condition before it had any intentions of dissolving. It is my opinion that the capital stock of the Connecticut Mills Company first became worthless in the calender year 1933. There is independent authority confirming the above in the following Federal ruling: "But where an insolvent corporation owns certain assets and the sale of such assets and the final liquidation of its business are not completed within the taxable year, no loss is deductible in that year."
Connecticut Publishing Corp. N. Y. 1935.
Connecticut Railway & Lighting Co. Reported on Aug. 5, 1936, that Common stock was worthless due to cancellation of company's leases by the N. Y., New Haven & Hartford R. R. Co.
Connecticut River Power Co. of N. H. Pfd. liquidated at par plus $2.7833 per share.
Connecticut River R. R. Co. Consolidated with Boston & Maine R. R.
Connecticut Roofing Tile Manufacturing Corp. Del. 1936.
Connecticut Steel Co. Any outstanding 8% Notes of this company should be presented to the First National Bank, Bridgeport, Conn., for payment.
Connecticut Valley Polish Co-operative Corp. Mass. 1937.
Connecticut Valley Railroad Co. Chartered 1868 and was completed in 1871. On July 1, 1876 the trustees for second mortgage bondholders took possession of the road. No interest was ever paid on the 2nd mortgage bonds.
Funded debt: 1st Mortgage..... $1,000,000.
" " 2nd " ..... 1,250,000.
In 1880 the road was operated by trustees for 1st mortgage bondholders. The road was sold under foreclosure on July 1, 1880 to Hartford & Conn. Valley Railroad. The first Mortgage bonds of the Connecticut Valley Railroad were convertible into stock of the new company. There was no provision made for the old stock.
Connecticut Valley Sales Co., Inc. Mass. 1935.
Connecticut Valley Street Ry. Co. The First Mortgage 5% bonds due 1920 have a decree value of $104.4414 per $1000. bond. Collect on unstamped bonds from the First National Bank of Boston, Mass.
Connecticut Zinc Corporation. The First 7% bonds due 1939 have a decree value of $9.70 per $1000. bond. The money was paid by the Circuit Court of Jasper County, Carthage, Mo., according to the Bankers Trust Co., New York City.
Connecting Rod & Armature Exchange, Inc. Mass. 1933.
Connell Contracting Corp. N. Y. 1935.
Connell & O'Connor Garage Corp. N. Y. 1933.
Connell Petroleum Co. Kan. 1929.
Connell & Shultz, Inc. Fla. 1936.
Connellsville By-Products Coal Corp. W. Va. 1937.
Connelly Bros., Inc. N. Y. 1935.
Connelly, Patrick, Inc. N. J., 1937.

Name State Date Charter Forfeited

Connelly Transportation Corporation. N. Y. 1934.
Connelly (W. B.), Realty Corporation. Fla. 1936.
Connelly's, Inc. Mass. 1937.
Conner, A. B., Company. Fla. 1936.
Conner (A. F.), Incorporated. Fla. 1936.
Conner (Ben F.), Inc. Fla. 1936.
Conner-Davis Lumber Company. Fla. 1936.
Conner (J. N. N.) Company. Fla. 1936.
Conner (Martin F.) Bldg. Material Co. Del. 1935.
Conner-Murphy Company. Fla. 1936.
Conner-Nelson Company Fla. 1936.
Conner Petroleum Company. Incorporated in Delaware on May 6, 1920 and is no longer in existence having filed dissolution proceedings on July 31, 1922. The last annual report filed which was for the year 1920, showed the following officers: Vice President, A. C. Hebble, Battle Creek, Mich.; Treasurer, Walter T. Bobo, Battle Creek, Mich.; Secretary, James G. Ridner, Battle Creek, Mich. We found no value to the stock and therefore believe the shares are without value.
Conner Realty Company, Inc. Fla. 1936.
Conner's. Ore. 1935.
Conners (Arthur) Corp. Del. 1935.
Conners' Farms, Inc. Fla. 1936.
Conners Florida Highway, Inc. Fla. 1936.
Conners' Highways, Inc. Fla. 1936.
Conners (W. J.), Realty Corporation. Fla. 1936.
Connery Brothers, Inc. N. Y. 1935.
Connet & Wilson Realty Corp. N. J. 1937.
Connett, E. R., & Co. N. J., 1937.
Connie Hat Company, Inc., The. N. Y. 1935.
Connie Mining & Milling Co. (Idaho). (1936) Address—Coeur d'Alene, Idaho. The Vice Pres. is C. Wm. Gralapp, Medical Lake, Washington.
Connie's Tavern, Inc. N. Y. 1935.
Connoiseur Art Shop, Inc. N. Y. 1935.
Connoisseur Studios of America, Inc. N. Y. 1933.
Connolly Brothers Realty Company. N. D., 1936.
Connolly Company, Inc. Del. 1934.
Connolly, J. P., Company. Mass. 1937.
Connolly, John G., Co. Mass. 1934.
Connolly Peter F., Company. Mass. 1937.
Connolly Motor Sales, Inc. Mass. 1934.
Connolly, S. J., Inc. Mass. 1934.
Connolly Shoe Co., Inc. Mass. 1934.
Connolly & Swanstrom, Inc. Del. 1934.
Connor Automotive Service, Inc. Mass. 1933.
Connor Creek Extension Mining Company. Ore. 1935.
Connor, Frank B., Inc. Mass. 1934.
Connor, H. S., Inc. Mass. 1933.
Connor, James, A., Amusement Co., Inc., The. N. Y. 1935.
Connor Lumber & Land Co. First 6% bonds due 1927-1941 have a decree value of $1,005.70 per $1000. bond. Two payments were made.
Connor Lumber & Land Co. The First 6% bonds due 1927-41 have a decree value of $1005.70 per $1000. bond. Collect from the First Wisconsin Trust Co., Milwaukee, Wis.
Connor, Martin F., Inc. Del. 1936.
Connor, Thos. Contracting Co., Inc. N. Y. 1935.
Connorized Player Roll Company. N. Y. 1934.
Connor's Dairy, Inc. Del., 1937.
Connors-Halloran Stores, Inc. N. Y. 1933.
Connors Holding Company. Fla. 1936.
Connors, John, Inc. N. Y. 1935.
Connors, Thomas J., Inc. Mass. 1934.
Conoley, Douglas S., Inc. Fla. 1936.
Conoley-Stelle, Inc. Fla. 1936.
Conoly Sales Corporation. Fla. 1936.
Conoly-Stern Co., Inc., The. N. Y. 1935.
Conomac Park Co. Md. 1934.
Conord, Ralph C., Co. N. J. 1934.
Conongue Trading Corp., Inc. N. Y. 1935.
Conover and Barr, Inc. N. J. 1935.
Conover & Bremmer, Inc. N. J. 1934.
Conover Company. N. J. 1934.
Conover Drug Company. Fla. 1936.
Conover Filling Station, Inc. N. Y. 1935.
Conover Fire Place Mfg. Co. (N. Y.). Dissolved by Proclamation in 1924.
Conover, H. W., & Co. N. J. 1936.
Conover & Matthews, Inc. N. J. 1934.
Conover-Pollack, Inc. N. Y. 1935.
Conover, William Company. N. J. 1935.
Conover's Battery and Ignition Service Corp. N. J. 1935.
Conover's Garage Incorporated. N. J. 1936.
Conowingo Bridge Co. Company owned a bridge which was taken over by the state. Stockholders received a distribution which was paid through the Cecil National Bank, Port Deposit, Md.
Conpal Garage, Inc. N. Y. 1935.
Conqueror Shirt Company, Inc. N. Y. 1934.

Name State Date Charter Forfeited

Conquest, Inc. Fla. 1936.
Conrad Brocking, Inc. N. J. 1934.
Conrad Brothers, Inc. Fla. 1936.
Conrad Brothers, Inc. N. J. 1934.
Conrad Building Company. Fla. 1936.
Conrad-Bullard Company. Fla. 1936.
Conrad, Con, Inc. N. Y. 1934.
Conrad Diamond Co., Inc. N. Y. 1935.
Conrad and Duthie, Inc. N. J. 1935.
Conrad, E. J., Corporation. N. Y. 1934.
Conrad Hanson & Company. N. J. 1936.
Conrad Hosiery Co., No. I. N. J. 1937.
Conrad Hosiery, Inc. N. J. 1935.
Conrad Ice Cream Co., Syracuse, N. Y. Dissolved July 16, 1927.
Conrad, Kiel & Son. N. J. 1936.
Conrad, Lew, Orchestras, Inc. Mass. 1935.
Conrad-Oates Company. Fla. 1936.
Conrad-Voelker Lumber Co., Inc. N. Y. 1935.
Conran, M. E., Co., Inc. N. Y. 1935.
Conrath Automatic Coal Burner Corporation. N. Y. 1934.
Conrobert. N. J. 1937.
Conrock Pipe Company. Fla. 1936.
Conroe Corp. Del., 1937.
Conroy (C. E.), Inc. Fla. 1936.
Conroy Company. Fla. 1936.
Conroy, D. J., Company. Fla. 1936.
Conroy-Humphreys, Inc. Fla. 1936.
Conroy, Inc. Fla. 1936.
Conroy Motor Co. Mass. 1936.
Conserv. Estate System, Inc. N. Y. 1934.
Conserv. Estates System, Inc. N. Y. 1933.
Conservation Appliances, Inc. Del. 1935.
Conservation Co. Mass. 1934.
Conservation Corp., The. Del. 1936.
Conservation Corp. of Amer. Del. 1935.
Conservation Corporation of America. Ore. 1935.
Conservation Service, Incorporated. N. Y. 1934.
Conservative Credit System of Mass., Inc. Mass. 1935.
Conservative Finance Corp. Del. 1935.
Conservative Investing Corp. N. J. 1934.
Conservative Investment Company. Fla. 1936.
Conservative Investors, Inc. Del. 1936.
Conservative Mortgage Corp. N. Y. 1935.
Conservative Realty Co. N. J. 1935.
Conservative Realty Corporation. Fla. 1936.
Conservative Securities Co. Del. 1934.
Conservative Trading Co., Inc. N. Y. 1934.
Conshohocken's Leading Store, Inc. Del. 1934.
Consignment Arts, Inc. N. Y. 1935.
Consoli Ticket Corp. N. Y. 1935.
Consolidated Abstract Company. Fla. 1936.
Consolidated Adjusters, Inc. N. Y. 1935.
Consolidated Airports, Inc. Del. 1934.
Consolidated Airways, Inc. Mass. 1933.
Consolidated Alaskan Co., (S. D.). Expired 1922.
Consolidated American Corp. Del. 1936.
Consolidated Amusement Co. Mass. 1936.
Consolidated Amusement Co. N. J. 1935.
Consolidated Amusements, Inc. Fla. 1936.
Consolidated Apartments Houses, Inc. N. Y. 1935.
Consolidated Appetizing Stores, Inc. N. Y. 1935.
Consolidated Appliance Co., Inc. N. J. 1935.
Consolidated Arizona Smelting Co. 5% Income bonds due 1939 were reported to have received $25. on each $500. bond on November 16, 1916 and April 16, 1918.
Consolidated Arizona Smelting Company. Incorporated in Maine on Dec. 22, 1908. Stock was once listed on the Boston and New York Curb. On December 24, 1920, G. M. Colvocosesses was appointed receiver and on April 7, 1922 the property was sold. In reorganization company changed its name to South West Metals Co. and one share of Cons. Arizona stock plus an assessment of 40 cents per share received one fortieth share of the South West Metals. This exchange was offered in June, 1921 and we understand that a great proportion of the stock was acquired by the company in this way. In view of the above and the assessment we do not consider this stock to be of any value today and it is reported that the time limit for making this exchange expired some years ago. Trustee of bonds—Trust Company of America, New York City, which see.
Consolidated Arizona Smelting Co., (N. J.). Incorporated under the laws of the State of New Jersey (P $10. each). We were advised by Consolidated Arizona Smelting Company of Arizona that the company went out of business in the spring of 1909. It is our opinion that the shares are worthless.
Consolidated Arts Corporation. Maine 1936.
Consolidated Asbestos Corp. N. Y. 1935.
Consolidated Auto Repair Co., Inc., The. N. Y. 1935.

Name State Date Charter Forfeited

Consolidated Automatic Merchandising Corp. Acq. by Peerless Weighing & Vending Machine Corp. on Oct. 14, 1935.
Consolidated Automobile Corporation. Fla. 1936.
Consolidated Baby Carriage Stores, Inc. N. Y. 1935.
Consolidated Baking Co. Del. 1937.
Consolidated Battery Co. Del. 1936.
Consolidated Benzol of America, Inc. N. Y. 1934.
Consolidated Beverage Corp. N. Y. 1935.
Consolidated Bindery, Inc. N. Y. 1935.
Consolidated Biscuit Co. Mass. 1935.
Consolidated Block & Tile Company. Fla. 1936.
Consolidated Bolt & Nut Co. of New York, Inc. N. Y. 1935.
Consolidated Bonanza Gold Mines Company. Incorporated in West Virginia on April 5, 1899 and was located at Phila., Pa. The company has never filed any reports nor paid any license for many years. The company, according to reports, was reorganized in 1925 as Bonanza Consolidated Gold Mining Co. The last known address was Farmers Bldg., Pittsburgh, Pa. in care of Frank Moore, President.
Consolidated Bottling Co. N. J. 1935.
Consolidated Brands, Inc. Del., 1937.
Consolidated Brews and Distillers, Inc. N. J. 1936.
Consolidated Bristolphone Corp. N. Y. 1935.
Consolidated Builders, Inc. Fla. 1936.
Consolidated Building & Construction Co. Fla. 1936.
Consolidated Bldg. Corp. N. J. 1934.
Consolidated Business Corp. N. Y. 1933.
Consolidated Cafeteria, Inc. N. Y. 1935.
Consolidated Camera Exchange, Inc. N. Y. 1933.
Consolidated Camps, Inc. N. Y. 1935.
Consolidated Can Corp. N. Y. 1935.
Consolidated Candy Corp. Del. 1935.
Consolidated Canners Corp. Del. 1935.
Consolidated Capital Corporation, (Del.). Mr. A. Ingham Bicknell, an attorney, located at 6 Beacon Street, Boston, Mass. informed us on October 13, 1936, that he was formerly counsel for the company, which is entirely out of business. Its real estate equities were wiped out during the depression. The company lost its charter in 1934. The shares are without value.
Consolidated Capital Corp. Del. 1934.
Consolidated Caribbean Oil Corp. Del. 1935.
Consolidated Caribbean Oil Corp. Md. 1935.
Consolidated Caribbean Sales Co., Ltd. N. Y. 1935.
Consolidated Carpet Cleaning Co., Inc. N. Y. 1935.
Consolidated Cattle Company. Fla. 1936.
Consolidated Cement Corp. Reorganized in 1935. Bondholders received stock in new company of same name. Stockholders only received warrants to purchase new stock.
Consolidated Cement Corp. Me. 1935.
Consolidated Chair Frame Co., Inc. N. Y. 1934.
Consolidated Chemical Corp. Del. 1934.
Consolidated Citrus Corporation. Fla. 1936.
Consolidated Cleaners & Dyers Corp. N. Y. 1933.
Consolidated Cleaners, Inc. Fla. 1936.
Consolidated Clearing House of N. Y., Ltd., The. N. Y. 1933.
Consolidated Cloak & Millinery Co. Del. 1934.
Consolidated Coal, Iron & Land Company (W. Va.) Any outstanding stock has a liquidating value of $2.33 per share. Collect from Henry M. Kurtz, care of Virginia Land Company, 600 Drexel Bldg., Phila., Pa.
Consolidated Coal Trucking Company. N. J. 1936.
Consolidated Coffee Company. Fla. 1936.
Consolidated Collateral Corp. The. N. Y. 1935.
Consolidated Companies of Brooklyn. N. J. 1936.
Consolidated Companies of New Jersey, Inc. N. J. 1934
Consolidated Companies of New York. N. J. 1936.
Consolidated Concrete & Terrazzo Corp. Md. 1935.
Consolidated Connector Corp. Del. 1934.
Consolidated Connector Patent Corp. Del. 1934.
Consolidated Construction Co. N. J. 1934.
Consolidated Construction Co., Inc., of Massachusetts. Mass. 1934.
Consolidated Construction Corp. N. Y. 1935.
Consolidated Contracting Co., Inc. N. Y. 1933.
Consolidated Coppermines Co. The First 7% Conv. bonds due 1928 have a decree value of $568.84 per $1000. bond. Collect on unstamped bonds from the Bankers Trust Company, New York.
Consolidated Coppermines Co. The property of this company was acquired by the Consolidated Coppermines Corporation at foreclosure sale. The new company issued stock for assented bonds of the old company and one new share for each 2 shares of old stock plus $2.50. Those who did not assent to the plan lost their rights years ago and the shares are now worthless.
Consolidated Corporation. Fla. 1936.

Name State Date Charter Forfeited

Consolidated Court Service, Inc. N. Y. 1935.
Consolidated Crate & Lumber Company. Fla. 1936.
Consolidated Creosote Products Company. Fla. 1936.
Consolidated Curtain Works, Inc. N. Y. 1935.
Consolidated Dairy Products Co. The assets were transferred to the National Dairy Products Corporation in 1931. Stockholders received one share of National for each 5 shares of Consolidated plus a cash payment of $.9598 on each share.
Consolidated Darwin Mines Corp. Del. 1936.
Consolidated Destructor Co., Inc. N. Y. 1934.
Consolidated Development & Engineering Corp. Fla. 1936.
Consolidated Diamond Collieries, Ltd. We received the following letter from the Registrar of Companies, per R. D. Henderson, located at Edmonton, Alberta, Canada, dated Aug. 11, 1937. "I have for acknowledgement your letter of the 6th instant and beg to advise you that the above company was struck off the Register on August 15, 1931. The firm of Bennett, Hannah, Nolan, Chambers & Might, Barristers of Calgary, Alberta, incorporated the company."
Consolidated Direct Selling Industries, Inc. Del. 1934.
Consolidated Discount, Inc. N. Y. 1935.
Consolidated Display Fixture Corporation. N. Y. 1934.
Consolidated Distillers, Inc. N. J. 1937.
Consolidated Distributors Corp., Ltd. Del. 1934.
Consolidated Distributors, Inc. Inc. N. Y. Assumed its new name March 10, 1921. Office, Manhattan.
Consolidated Distributors, Inc. Incorporated in New York and was engaged in the radio business with an office at 1743 Broadway, N. Y. C. in 1926. Jesse Froehlich, President; L. Minzie, Secretary and Treasurer. In 1929 it was reported that the company was out of business. We have definitely determined that the shares are worthless and submit them as such.
Consolidated District Steam Co., Inc. Del. 1936.
Consolidated Dredging & Mining Company. Idaho 1936.
Consolidated Dress and Waist Co., Inc. N. Y. 1935.
Consolidated Drug Chains, Inc. N. Y. 1934.
Consolidated Drug Company. Fla. 1936.
Consolidated Drug Label & Box Co. Md. 1934.
Consolidated Eastern Mines, Inc. Del. 1936.
Consolidated Eats, Inc. N. Y. 1935.
Consolidated Electric Co. New York. Merged with Adirondack Power and Light Corp., of Schenectady, N. Y., on July 18, 1927.
Consolidated Electric Company, Ltd., of St. John, N. B. The First Mortgage 5% Debenture Bonds dated Feb. 8, 1892, due Feb. 8, 1922, have a decree value of $54.54 per $1000. unstamped bond, payable at the First National Bank of Boston, Mass.
Consolidated Electric Light & Power Co. Fla. 1936.
Consolidated Electric Sign Corp. N. Y. 1935.
Consolidated Electric Wiring Co., Inc. N. Y. 1933.
Consolidated Electrical Industries, Inc. Attorney Bert M. Jackson, 1301 First National Bank Bldg., Detroit, Mich. Defunct 1931.
Consolidated Engineering Company. Fla. 1936.
Consolidated Engineering & Supply Co. Del. 1935.
Consolidated Engraving Co., The. N. Y. 1935.
Consolidated Enterprises, Inc. Fla. 1936.
Consolidated Equities, Inc. Fla. 1936.
Consolidated Export Departments, Inc. N. Y. 1935.
Consolidated Extension Corp. N. Y. 1935.
Consolidated Factors Corp. N. Y. 1935.
Consolidated Fain Stores, Inc. N. Y. 1934.
Consolidated Features, Inc. N. Y. 1934.
Consolidated Fence and Flagpole Corp. N. Y. 1935.
Consolidated Finance Companies, Inc. Del. 1934.
Consolidated Finance Corp. Mass. 1935.
Consolidated Finance Corp. (Mass.). Incorporated in in 1931 and was legally dissolved in 1935. Mr. James Albert Ross, who was Treasurer of the company, referred us to H. Wilton, located at 11 Powder House Road, Medford, Mass. Mr. Wilton informed us on May 26, 1937 as follows: "Your letter of April 20th, addressed to James Albert Ross, Esq., 40 Rutledge Road, Hyde Park, Mass. has been referred to the writer as Mr. Ross has not been associated in any capacity with the Consolidated Finance Corp. for many years." "Answering your inquiry as to the value of this stock, regret to advise that to the best of my knowledge there is no market value for the stock nor is there any likelihood that the stock ever will have any salvage value."
Consolidated Fish Company. Fla. 1936.
Consolidated Fixture Company. Fla. 1936.
Consolidated Florida Company. Fla. 1936.
Consolidated Flour Co. N. J. 1934.
Consolidated Food Distributing Co., Inc. N. J. 1934.
Consolidated Freight Terminal, Inc. N. J. 1936.

Name State Date Charter Forfeited

Consolidated Fruit Company. Fla. 1936.

Consolidated Fruit Jar Company. Incorporated in New Jersey and is located at New Brunswick, N. J., and is engaged in the Drawn and Stamped Metalware business. The company informed us that the stock is worth about $20. per share; at least that was the price of the last sale. The company does not know of anyone who would be interested in the stock at this time. (1935.)

Consolidated Funds Corp. (N. Y.) Dissolved and assets were sold to company of same name incorporated in Delaware. Stocks were exchanged share for share.

Consolidated Funds Corp. On Nov. 2, 1937, stockholders approved the dissolution of the company.

Consolidated Fur Corp. N. Y. 1935.

Consolidated Furniture Companies. Del., 1937.

Consolidated Furniture Corp. of Amer. Del. 1934.

Consolidated Furniture Manufacturers. Ore. 1935.

Consolidated Garage & Machine Company. Fla. 1936.

Consolidated Gas Co. of the City of Pittsburgh. The First Mortgage 5% bonds due 1948 received 18½ shares of 6% Cum. Pfd. stock of the Pennsylvania Company for each $1000. bond.

Consolidated Gas and Electric Light Co. of Westchester County, The. N. Y. 1933.

Consolidated Gold Fields of New Mexico. See Pioneer Gold Producers, Inc.

Consolidated Goldfields of South Africa. Listed in London.

Consolidated Gold Mines, Inc. Del. 1936.

Consolidated Gold Mines of America, Ltd. Del. 1936

Consolidated Gold Placers, Ltd. Ore. 1936.

Consolidated Graphite Corp. Del. 1935.

Consolidated Gravel Company. Fla. 1936.

Consolidated Grocery Company. Fla. 1936.

Consolidated Grocery Stores, Inc. N. Y. 1935.

Consolidated Heel Corp. Mass. 1935.

Consolidated Holding Company. Fla. 1936.

Consolidated Holding Co. N. J. 1934.

Consolidated Home Outfitters, Inc. N. Y. 1935.

Consolidated Home Plumbing & Heating Contracting, Co., Inc. N. Y. 1933.

Consolidated Hospitals Inc., Ltd. Del. 1936

Consolidated Ice Co. of Huntington, Inc. N. Y. Located Huntington. Dissolved 7/15/1931.

Consolidated Ice & Fuel Dealers Assn., Inc. Mass. 1933.

Consolidated Importers, Inc. N. Y. 1935.

Consolidated Indemnity & Insurance Co. Company was ordered to liquidate in May 1934. There were not sufficient funds to pay the creditors in full, leaving no equity for the stock.

Consolidated Indiana Coal Co. The C/D for First Mortgage 5% bonds have a decree value of $870.83 per $1000. certificate. Collect from the New York Trust Company, New York City.

Consolidated Industries, Inc. Ore. 1935.

Consolidated Industries, Ltd., Toronto, Ont. In 1934 certain assets were sold to Rogers-Majestic Corp., Ltd.

Consolidated Instrument Co. of America, Inc. Sold to Bendix Aviation Corp. Holders received one share Bendix for each 12 shares this stock.

Consolidated Insurance Agency, Inc. Fla. 1936.

Consolidated Insurance Brokers, Inc. Del. 1935.

Consolidated Insurors Alliance, Inc. N. Y. 1935.

Consolidated Interurban Motor Bus Lines, Inc. N. Y. 1933.

Consolidated Investing & Financing Corp. Del. 1934.

Consolidated Investment Company. Fla. 1936.

Consolidated Investment Corp. of Canada. Acq. by United Corporation, Ltd., Montreal, One.

Consolidated Investment Corporation. Fla. 1936.

Consolidated Investors Corp. N. J. 1934.

Consolidated Investors, Inc. Mass. 1935.

Consolidated Knitting & Spinning Mill Co. of Reading. The bonds have a liquidating value of .095964⅓%. Collect from the Berks County Trust Company, Reading, Pa. on unstamped bonds.

Consolidated Kosher Butchers of America, Inc. N. Y. 1935.

Consolidated Laboratories, Inc. Mass. 1934.

Consolidated Lace and Novelty Co., Inc. N. J. 1935.

Consolidated Lamp Shade Co., Inc. Md. 1935.

Consolidated Land Company (Wis.). L. R. McPherson, an attorney, located at Superior, Wis., informed us on Dec. 29, 1936, that the stock of this company is without value, as the company has no assets.

Consolidated Land & Lumber Company. Fla. 1936.

Consolidated Laundries, Inc. Fla. 1936.

Consolidated Laundry Company. Oregon 1937.

Consolidated Laundry Machinery Corporation. N. Y. 1934.

Consolidated Lead Company. Fla. 1936.

Name State Date Charter Forfeited

Consolidated Lead & Zinc Co., Picher, Okla.

Consolidated Leather Goods Co., Inc. N. Y. 1934.

Consolidated Leather Products, Inc. N. J. 1934.

Consolidated Light & Power Co. of Whitehall. Consolidated with Adirondack Power & Light Corp.

Consolidated Liquid Gas Company (Ariz). Incorporated 1913 and failed to file reports since 1915. The charter was forfeited in 1928 by limitation.

Consolidated Liquidating Corp. N. Y. 1933.

Consolidated Livery Stables, Inc. Fla. 1936.

Consolidated Luggage, Inc. Mass. 1936.

Consolidated Lumber Company. Fla. 1936.

Consolidated Lumber Company of Florida. Fla. 1936.

Consolidated Lumber Yards, Inc. Fla. 1936.

Consolidated Magnetic Iron Mining Company. Inporated in New Jersey, June 13, 1900. Capital—$200,000; par value $10. Office—1 Montgomery Street, Jersey City, New Jersey. In 1904 the charter of this company was forfeited for nonpayment of taxes and we find no trace of it since that time. There has been no market for the stock for many years and in view of the above we submit it as valueless. (1929).

Consolidated Management Association. Del. 1936.

Consolidated Manganese Co., Inc. Incorporated in Maine on July 17, 1919 and filed its last return in 1924, and was excused April 25, 1924 having ceased to transact business. President, Edward Skinner, 310 W. 73rd St., N. Y. C.; Director, J. Chauncey McKurer, 52 Bdwy., N. Y. C. This company was promoted during the war. In 1922 the company was idle and the machinery was for sale. Property was located at Lunenburg County, Nova Scotia. In 1925 the company was reported "dead." We found no value for the stock and believe the shares are worthless.

Consolidated Manufacturers' Outlet Co., Inc. N. Y. 1933.

Consolidated Mfg. Co. Mass. 1933.

Consolidated Marble Corp. Del. 1935.

Consolidated Marble Works, Inc. Mass. 1934.

Consolidated Materials Corp. Del. 1934.

Consolidated Mercantile Company. Fla. 1936.

Consolidated Mercantile Co., Inc. N. Y. 1935.

Consolidated Merchandising Corp. Mass. 1937.

Consolidated Merchandising Syndicate, Inc. N. Y. 1935.

Consolidated Mills Company. Ore. 1935.

Consolidated Mills Corp. Incorporated in Delaware on Sept. 29, 1928 but is out of existence, having become inoperative on April 1, 1931 for non-payment of two years taxes. The corporation apparently ceased to exist sometime in 1929. The last annual report was filed for the year 1928 showing offices at 82 Wall St., N. Y. C., and J. A. Post van der Burg as Treasurer. We searched our textile books and other records and found no record of this company's operations. It is our opinion that the shares are worthless.

Consolidated Mills Flour Corporation. N. J. 1937.

Consolidated Mine & Dredge Company. Idaho 1936.

Consolidated Mineral Company (Arizona). This company was registered to do business in Oklahoma in 1902 as a foreign corporation. We found no value to the stock.

Consolidated Mines of Montana. Incorporated in Maine on Nov. 15, 1917 and filed its last return in 1919. The charter of the company was suspended in 1919 by default. We found no record of this company's operations and in view of its short existence we believe the shares are without value.

Consolidated Mines Selection Co., Ltd. Acquired by Anglo-American Corporation of South Africa, Ltd. The assets were purchased for a stock and cash consideration.

Consolidated Mining Corp. of San Juan. Del. 1934.

Consolidated Mining and Milling Co. Del 1937.

Consolidated Mortgage Company. Fla. 1936.

Consolidated Mortgage Corp. Del. 1937.

Consolidated Mortgage & Investment Co. Fla. 1936.

Consolidated Mtge. & Investment Corp. Mass. 1933.

Consolidated Motor Company. Fla. 1936.

Consolidated Motors, Inc. Del. 1935.

Consolidated Motors, Inc. N. J. 1935.

Consolidated Music Stores Inc. N. Y. 1933.

Consolidated National Bank, N. Y. C. 1902. Name changed to National Reserve Bank of the City of New York 1909.

Consolidated National Co. Ore. 1935.

Consolidated National Securities Company. We received the following letter from the Better Business Bureau, 15 Stockton St., San Francisco, Calif. signed by M. N Tsvethoff, and dated March 29, 1938. "We have received the following from the attorneys for the trustee in bankruptcy of the Consolidated

Name State Date Charter Forfeited

National Securities Co: Replying to your letter of March 24th, we advise you that the administration of this bankrupt estate will result in the recovery of insufficient assets to pay priority claims, therefore, no distribution can be made to general creditors, whose right are prior to stockholders, and, consequently, stockholders' investments in the company, as well as its affiliated companies, have become a total loss."

Consolidated Navigation Co. Md. 1936.
Consolidated Neon Sign Co., Inc. N. J. 1936.
Consolidated Neon Sign Corp. Del. 1935.
Consolidated Nevada Utah Corp. Value of $168. of 6% Conv. scrip. The above scrip we have been informed was worth 10% of its face value on April 16, 1935.
Consolidated Nevada Utah Corp. Incorporated in Virginia on May 19, 1913 and at last accounts was located at 415 Lexington Ave., N. Y. C., in care of Wm. F. Roberts. The company has $900,000. of 1st mtge. 6% bonds which were due in 1927 and are outstanding and in default. The bonds were quoted about 4¼ flat. (1935.)
Consolidated News Company, Inc. Fla. 1936.
Consolidated Newspapers, Inc. Del. 1934.
Consolidated Newspapers, Inc. N. J. 1934.
Consolidated Nurseries. Fla. 1936.
Consolidated Oil Burners, Inc. N. Y. 1935.
Consolidated Oil Co. Colo. 1927.
Consolidated Oil Company. Fla. 1936.
Consolidated Oil Co. N. J. 1935.
Consolidated Oil Exchange, Inc. Fla. 1936.
Consolidated Oil & Gas Company of Florida. Fla. 1936.
Consolidated Oil & Gas Corp. Del. 1935.
Consolidated Oil Investment Co. Del. 1934.
Consolidated Oil & Refining Co., Inc. Fla. 1936.
Consolidated Oregon Gold Mines. Ore. 1936.
Consolidated Outdoor Advertising Co., Inc. N. Y. 1934.
Consolidated Oxygen Corp. of America. N. Y. 1935.
Consolidated Packers Corporation. Fla. 1936.
Consolidated Par-Kay Floor Corp. Del. 1934.
Consolidated Pay Rock Mining Co. of Colorado. Incorporated in Colorado and was reported as defunct and inoperative many years ago. No value was found for the stock in 1919 for tax purposes. Therefore it is our opinion that the shares are without value.
Consolidated Pharmical Corp. Del. 1934.
Consolidated Phosphate Company. Fla. 1936.
Consolidated Piece Dye Works. N. J. 1935.
Consolidated Pipe & Supply Corp. N. Y. 1935.
Consolidated Power & Light Company of South Dakota. Maine 1936.
Consolidated Power & Light Corp. Del. 1936.
Consolidated Power & Light Corporation. Fla. 1936.
Consolidated Press Association. Del., 1937.
Consolidated Press Company. Mass. 1937.
Consolidated Press and Machinery Corp. Del., 1937.
Consolidated Printing Corp. Del. 1934.
Consolidated Printing & Publishing Service Co. Del. 1934.
Consolidated Producing Royalties, Inc. Del. 1934.
Consolidated Products Corp. N. J. 1935.
Consolidated Progressive Oil Corp. Subsidiary of Lewis Oil Corp.
Consolidated Progressive Oil Corporation (Del.). Stock has a liquidating value. Unclaimed funds are on deposit with the Chancery Court, Wilmington, Del.
Consolidated Properties Company. Fla. 1936.
Consolidated Provision Co., Inc. N. Y. 1935.
Consolidated Public Service Company. Fla. 1936.
Consolidated Public Service Co. Md. 1934.
Consolidated Public Service Co. Md. 1935.
Consolidated Public Service Corp. Del. 1935.
Consolidated Quilt Manufacturing Co., Inc. N. Y. 1935.
Consolidated Radio Inc. Mass. 1933.
Consolidated Railroad. Certain Certificates of Deposit of this company received a payment of 1% from the State Street Trust Company, Boston, Mass.
Consolidated Railroad of Vermont. 5% Bonds due July 1, 1913, with January 1, 1897 and subsequent coupons attached. Distribution $100. for each $100. bond. Distribution $125.85 for interest on each $100. bond payable at the First National Bank of Boston, Mass.
Consolidated Railway Lighting & Refrigerating Company. Capital stock (Par $100). Incorporated in New Jersey on March 20, 1901. Capital Stock $22,000,000, par $100. (increased from $6,000,000. on March 27, 1901). No funded debt. On June 22, 1908, Randolph C. Barrett of Barrett and Barrett, Newark, New Jersey, was appointed temporary receiver of the company. Appointment of receiver was made on the grounds of insolvency. Property was sold to the Car Lighting & Power Company at Receivers' Sale in 1908. Under plan of reorganization old company stockholders paying an assessment of 25 cents had the privilege of exchanging their stock for 1 share of par $25. new stock. Those not paying assessment could not participate in reorganization and we therefore submit these shares as valueless as of September 13, 1928.
Consolidated Raw Catgut Factories Corp. N. Y. 1933.
Consolidated Real Estate Exchange, Inc. Fla. 1936.
Consolidated Realties. (Kentucky). Va. 1937.
Consolidated Realty Co. Mass. 1934.
Consolidated Realty Corp. Ore. 1936.
Consolidated Realty, Inc. Fla. 1936.
Consolidated Realty and Investment Corp. Del. 1936.
Consolidated Realty & Securities Corporation. Fla. 1936.
Consolidated Realty Service, Inc. Fla. 1936.
Consolidated Refrigerator Builders of America, Inc. N. Y. 1935.
Consolidated Research Corp. Del. 1935.
Consolidated Retailers, Inc. N. Y. 1934.
Consolidated Road Service of Rochester, Inc. N. Y. 1934.
Consolidated Rolling Stock Co. Incorporated under the laws of Connecticut in 1886. Owned about 450 box cars in service on various railroads. Had $4,167,350 capital stock, shares $100 par. Paid dividends ranging from one-half per cent to one per cent. between organization and 1913. Office was at Bridgeport, Conn. Was in process of liquidation in 1917. Letters from our correspondents state that all the people that were connected with the company are dead and know of no funds that were realized by the stockholders.
Consolidated Royalties Corp. Del. 1936.
Consolidated Rubber Corp. Mass. 1934.
Consolidated Sales Corp. N. Y. 1933.
Consolidated Sales & Mfg. Corp. Mass. 1935.
Consolidated Salt Company. Incorporated under the laws of the State of Delaware and is no longer in existence, having become inoperative and void on March 18, 1925, for non-payment of two years taxes. The only annual report filed was for the year 1919 showing the following named officers: President, C. S. Fisher, Watkins, N. Y.; Treasurer, John N. Mead, Ithaca, N. Y.; Director, James M. Vandegrift, N. Y. C. We found no trace of Mr. Vandegrift, and letters directed to C. S. Fisher and John N. Mead were returned. We believe the shares are without value.
Consolidated Sand Co. Merged into Consolidated Oka Sand & Gravel Co.
Consolidated Saw Mills. Fla. 1936.
Consolidated Securities Co. Inc. N. Y. 1933.
Consolidated Securities Corporation. Fla. 1936.
Consolidated Securities & Finance Corporation. Fla. 1936.
Consolidated Service Co. Md. 1935.
Consolidated Service Corp. Del. 1934.
Consolidated Shares Corp. Del. 1935.
Consolidated Shipping Co., Inc. Fla. 1936.
Consolidated Smelting & Metals Corp. 3553 Wazee Street, Denver, Colo. With reference to your letter of February 18, the above company is at present engaged in a program of mill construction at Idaho Springs, Colorado, for the purpose of treating ore from its Black Eagle Mine located in the same township. The Company is also drilling for oil at Haswell, Colo. having a well down to a depth of approximately 19,000 feet with strong gas pressure showing. In our opinion a well will be brought in at this location. The corporation owns outright fourteen silver properties in Clear Creek County, Colo. on two of which there are mills, one of 250 tons daily capacity, and the other 75 tons daily capacity. These mills at the present time are not in operation because of the fact that the low price of silver will not permit making a profit. Should the prices of silver, lead and zinc rise to a normal figure, these mines would start operation immediately as they have been kept in first class shape and most of them have past production records of many millions. The company is thoroughly solvent and has no debt except current expenses which are being taken care of promptly as they become due. (1936.)
Consolidated Social Function Bureau, Inc. N. Y. 1935.
Consolidated Song Shops, Inc. N. Y. 1934.
Consolidated Sound Equipment Corp. Del. 1936.
Consolidated Southern Arizona Mining Co. (Arizona). No value found.
Consolidated Southern Farms, Inc. Del. 1935.
Consolidated Specialties Corp. N. Y. 1935.

Name State Date Charter Forfeited

Consolidated States Telephone Co. Del. 1934.
Consolidated Steamship Lines. The Coll. Trust 4% bonds dated Jan. 1, 1907, due Jan. 1, 1957, with Jan. 1, 1908 and subsequent coupons attached, have a decree value of $107.00769 per $1000. unstamped bond, payable at the First National Bank of Boston, Mass.
Consolidated Steel & Iron Corp. Acquired by Mid States Steel Co.
Consolidated Steel & Wire Co. Mass. 1935.
Consolidated Stock Yards. Fla. 1936.
Consolidated Storage Company. Fla. 1936.
Consolidated Store Fixture Co., Inc. N. Y. 193
Consolidated Street Ry. of Grand Rapids. Stock had an exchange value about 36 years ago. Present status not determined.
Consolidated Sumatra Company. Fla. 1936.
Consolidated Supply Co., Inc. Md. 1934-35-36.
Consolidated Supply Company, Inc. Md. 1937.
Consolidated Table Pad Co., Inc. N. Y. 1935.
Consolidated Tailoring Co. Del. 1936.
Consolidated Tailors, Inc. N. Y. 1935.
Consolidated Telephone Co. of Pa. Reorganized as Consolidated Telephone Co. (Hazleton, Pa.). Preferred and common stock of old company are worthless.
Consolidated Telephone Co. of Wis. Now Commonwealth Telephone Co.
Consolidated Ten Mile Mining & Reduction Company. Incorporated in New York about 1885. We searched our mining directory for 1898 listing all mining claims and found no record of this company. Therefore we believe that the company passed out of existence before 1898 and that the shares are without value.
Consolidated Textile Shrinkers of America, Inc. Del. 1934.
Consolidated Theatrical Press Corp. N. Y. 1935.
Consolidated Thread Mills, Inc. R. I. 1937.
Consolidated Tidewater Pine Company. Fla. 1936.
Consolidated Tin Mines Corp. Del. 1935.
Consolidated Title Company. Fla. 1936.
Consolidated Tool Works, Inc. N. Y. 1934.
Consolidated Tool Works of N. J. N. J. 1934.
Consolidated Trading Company. Fla. 1936.
Consolidated Trading Corp. N. Y. 1935.
Consolidated Tung Oil Company. Fla. 1936.
Consolidated Union, Inc. N. Y. 1935.
Consolidated Utilities Associates, Inc. Del. 1934.
Consolidated Utilities Company. N. D. 1936.
Consolidated Utilities Corp. N. Y. 1935.
Consolidated Vans, Inc. N. Y. 1935.
Consolidated Vending Corp. Incorporated, Delaware. Charter forfeited 1932. Stock worthless.
Consolidated Virginia & Andes Mining Co. Stock exchanged for Consolidated Virginia Mining Company stock on basis of one share of new stock for each two old shares. The new company was located at Virginia City, Nevada in 1936.
Consolidated Virginia Mining Co. (Calif.) Incorporated 1904 in Calif. and reincorporated in Nevada in 1921. Stockholders of old company received 10 shares of new stock for each old share. We understand that the latter company has levied many assessments, apparently the old shares that were not exchanged are now worthless as they were forfeited for non-payment of the assessments.
Consolidated Ware House Company. Fla. 1936.
Consolidated Weir Company. Mass. 1937.
Consolidated West Dome Lake Mines, Ltd. Company was a merger in 1922 of the West Dome Consolidated Mines, Ltd, and the Dome Lake Mining & Milling Company, Ltd. The subject company was succeeded by the West Dome Lake Gold Mines, Ltd. located at Toronto, Ontario in 1927.
Consolidated Wood Products Co. Del. 1935.
Consolidated Wool Stock Corp. Mass. 1934.
Consolidated Writing Machine Company. Value of Common and Preferred Stock dated 1893. Incorporated under the laws of the State of Kentucky. The Secretary of State of Kentucky informed us that they found no record of this company in their files. We searched our files and library and found no record of this company's operation nor any value to the stock. Therefore, we believe the shares were worthless as of July 8, 1937.
Consolidated X-Ray Protection Co., Inc. N. Y. 1935.
Consolidated Yarn Exchange, Inc. N. Y. 1935.
Consolidation Coal Co. (Md.). Reorganized on October 26, 1935. Succeeded by company of same name incorporated in Delaware.
Consolidation Coastwise Company. Mass. 1937.
Consolidation Realty and Holding Co. N. J. 1935.
Consols, Inc. Fla. 1936.
Consortum Products, Inc. Del. 1934.

Name State Date Charter Forfeited

Consrad Co., Inc, The. N. Y. 1934.
Consta Mining Co. The Wells Fargo Bank & Union Trust Co. of San Francisco, holds a balance of $47.07 in the name of this company.
Constance Holding Corp. N. Y. 1935.
Constance Realty Corporation. Fla. 1936.
Constans Improvement Co., Inc. Fla. 1936.
Constant Building Corp. N. Y. 1935.
Constant Comfort Oil Burner Corp. N. Y. 1935.
Constant Vision Corp. Del. 1936.
Constantator Co., Inc. N. Y. 1935.
Constantin & Asklipiou, Inc. N. Y. 1935.
Constantin Bloomer Co., Inc. N. Y. 1935.
Constantin, Christin, Inc. N. Y. 1935.
Constantine Coiffeur, Inc. N. Y. 1935.
Constantine Lunch Co., Inc. N. Y. 1934.
Constantine Mfg. Company. R. I. 1937.
Constantine of St. Moritz, Inc. N. Y. 1935.
Constantine's Bazaar Inc. N. J. 1934.
Constantine's Market, Inc. Oregon 1938.
Constantinople Telephone Company. (Societe Anonyme Ottomane des Telephones de Constantinopale) Incorporated in Turkey in 1911, and in July 1934 the Turkish Government notified the company of its decision to purchase the company. The purchase was approved in May 1936. The purchase price was 20 annuties of £40,000 each, payable in half yearly installments of £20,000 each, to begin January 1, 1940. Liquidator—E. E. Ford, 69 Old Broad St. London, England.
Constitutional Shoe Corp. N. Y. 1933.
Constructing Capitol Co., Inc. N. Y. 1935.
Construction Associates, Inc. N. Y. 1935.
Construction Company of Florida. Fla. 1936.
Construction Co. of Hollywood, Inc. Fla. 1936.
Construction Company of North America. Del. 1936.
Construction Engineers, Inc. N. Y. 1935.
Construction Equipment Company. Fla. 1936.
Construction Equipment Distributors, Inc. Del. 1935.
Construction and Finance Corp Del., 1937.
Construction Finance & Mortgage Company. Md. 1937.
Construction & Holding Corporation. Fla. 1936.
Construction Machinery Co. of Calif. Del. 1934.
Construction Management Corp., The. N. Y. 1935.
Construction Management, Inc. N. J. 1937.
Construction Materials Co. Md. 1936.
Construction Materials Company. Fla. 1936.
Construction Materials Corp. Incorporated in Delaware and is located at 33 No. La Salle St., Chicago, Ill. On January 17, 1934 the company filed a Petition in Bankruptcy. On July 25, 1934 the company was granted permission to reorganize under 77B. To April 20, 1937 no plan had been formulated. It would appear that the company stock had very little, if any, value since 1934. The preferred stock is now quoted at ¼-½.
Construction Materials Corp. Del 1937.
Construction Materials Supply Corp. Del. 1934.
Construction Mortgage Investment Co. N. J. 1935.
Construction Realty Corp. Mass. 1933.
Construction Reports, Inc. Fla. 1936.
Construction Reports Inc. Del. 1935.
Construction Service Corp. N. J. 1935.
Construction Service Corporation. Fla. 1936.
Construction Surveyors, Inc. N. J. 1937.
Constructive Development Co. of Florida. Fla. 1936.
Constructive Industrial Distribution, Inc. N. Y. 1935.
Constructors Equipment Co. Del., 1937.
Consulo Sik Hosiery Co., Inc. N. Y. 1934.
Consulting Psychological Society of Amer. N. J. 1934.
Consulting Traffic Managers, Inc. N. Y. 1935.
Consumers Association of Texhoma. Del. 1934.
Consumers Auto Supply Co. Del. 1935.
Consumers Bond Sales Corp. N. Y. 1935.
Consumers Bottling Company. Fla. 1936.
Consumers Brewing Co. The Fidelity-Philadelphia Trust Company of Phila., Pa., holds unclaimed funds as the result of foreclosure, for the 6% Prior Lien Mortgage Gold Bonds due January 1, 1923, at the rate of $599.50 per $1000. unstamped bond.
Consumer's Brewing Company of Elizabeth, N. J. N. J. 1937.
Consumers Butter & Egg Corp. N. Y. 1933.
Consumers Coal Co. Del. 1937.
Consumers Coal Corp. Mass. 1937.
Consumers Community Club, Inc. N. Y. 1935.
Consumers' Company. Mass. 1937.
Consumers Corp. Idaho 1936.
Consumers Credit Association, Inc. N. Y. 1934.
Consumers Dairy Assoc., Inc. Mass. 1935.
Consumers' Dress Shops, Inc. N. Y. 1933.
Consumers Electric Light Street Railroad Company. Fla. 1936.
Consumers Equipment Incorporated. N. Y. 1934.
Consumers Export Oil Corporation. Fla. 1936.

Name State Date Charter Forfeited

Consumers Farm Corp. Del. 1937.
Consumers Feed and Coal Co. N. J. 1935.
Consumers Feed Corporation. Fla. 1936.
Consumer's Finance Corporation. Fla. 1936.
Consumers Fish Co., Inc. N. Y. 1935.
Consumers' Food Stores, Inc. Del. 1936.
Consumers Garage, Inc. N. Y. 1935.
Consumers Gas. Co. of Buffalo. N. Y. 1933.
Consumers Gas Light Co., The. N. Y. 1933.
Consumers Gas & Service Co. Del. 1934.
Consumers Gas Trust of Indianapolis. Stockholders received 5 liquidating dividends totaling 92%.
Consumers Gaslight Co. of Buffalo. N. Y. 1933.
Consumers Grocery Company. Fla. 1936.
Consumers Ice & Coal Company. Fla. 1936.
Consumers Ice & Cold Storage Company. Fla. 1936.
Consumers Ice & Cold Storage Company of Florida, Inc. Fla. 1936.
Consumers Ice Company. Fla. 1936.
Consumers Ice Company of Key West. Fla. 1936.
Consumers Ice Cream Company. Fla. 1936.
Consumers Ice & Fuel Company. Fla. 1936.
Consumers Ice, Light & Power Company. Fla. 1936.
Consumers Lubricants, Inc. N. Y. 1935.
Consumers Lumber Co. Mass. 1934.
Consumers Lumber Company. Fla. 1936.
Consumers Lumber & Supply Company. Fla. 1936.
Consumers Mfg. & Printing Company. Fla. 1936.
Consumers Material Corp. Del. 1935.
Consumers Merchandise Corp. N. Y. 1935.
Consumers Motor Fuel, Inc. Del. 1935.
Consumers Oil Company. Fla. 1936.
Consumers Oil Company. N. D. 1936.
Consumers Oil & Grease Co. Del. 1935.
Consumers Profit Sharing Sandwich Shops, Inc. N. Y. 1935.
Consumers' Purchasers' Club, Inc. N. Y. 1935.
Consumers Radio Co. Del. 1934.
Consumers Sales Corp. Mass. 1936.
Consumers Sand Co. Del. 1935.
Consumers Securities Co., Inc. N. J. 1936.
Consumers Service Company, Inc. Fla. 1936.
Con Sumers' Sport Company. N. J. 1936.
Consumers Supply Co. Del. 1937.
Consumers Supply Company. Fla. 1936.
Consumers Supply Co. Mass. 1933.
Consumers Tailoring Co., Inc. N. Y. 1933.
Consumers Thrift Corp., Inc. N. Y. 1935.
Consumers Thrift Plan, Inc. Md. 1936.
Consumers Tobacco Co. Del. 1936.
Consumers Union Gas Light and Fuel Co. of the City of Brooklyn, The. N. Y. 1933.
Consumers Utilities Company. Fla. 1936.
Consumers Utilities Corp. Del. 1935.
Consumers Warehouse Corp. N. Y. 1935.
Consumers Wine Stores, Inc. N. J. 1937.
Contact Bay Mines, Ltd. Each share of this stock received 2 shares of stock of Bonanza United Mines, Ltd. as first dividend. Send stock to Bonanza United Mines, Ltd.. Royal Bank Bldg., Toronto, Ont. or Chartered Trust & Executor Co., Toronto, Ont.
Contact, Inc. Del. 1934.
Contact Mining & Milling Co., Ltd. Ore. 1936.
Container Seal Company, Inc. N. J. 1936.
Conte and Zuccaro, Inc. N. Y. 1935.
Contemporary Theatre, Inc. N. Y. 1933.
Contention Gold Mines Co. Ariz 1920.
Conte's Catering Corp. N. Y. 1935.
Conte's Mfg. Co., Inc. N. Y. 1934.
Conti, Joseph A., & Co. Inc. N. Y. 1933.
Continental Adjustment Co., The. Mass. 1934.
Continental Advertisers, Inc. N. Y. 1934.
Continental African Publishing Corporation. N. Y. 1934.
Continental Air Conditioning Co., Inc. Del. 1937.
Continental Aircraft Engine Co. Del. 1937.
Continental Airway Terminals, Inc. N. Y. 1933.
Continental Airways, Inc. N. J. 1934.
Continental American Bankshares Corp. Incorporated in Delaware and was located at 43 Exchange Place, N. Y. C. Mr. I. C. Holm, of N. Y. C. former Secretary of the company informed us as follows: The Control stock of the above corporation was sold by the interests with which I was associated on or about Oct. 3, 1930 and it was my understanding that the same was acquired by S. P. Woodward & Co. through a nominee. On that date, I with the other then directors and officers resigned and since that time I have had no connection with this corporation, other than as a stockholder. I have no knowledge of the officers of the corporation subsequent to my resignation as secretary but I am informed by the New York Attorney General's office that considerably after the above, the new officers and directors purchased the equity in some apartment house in Brooklyn and that these were subsequently foreclosed resulting in the insolvency of the corporation. I am also informed by the Attorney General that he started an action by the People of the State of N. Y. against S. P. Woodward & Co. and the new officers and directors in the Supreme Court, Kings County, on or about June 5, 1933 based on the above transaction but that the case never came to trial. As a stockholder in the above company I have come to the conclusion that the corporation is insolvent and that the stock is of no value and I have accordingly dropped the stock which I purchased at the organization of the company and prior to my becoming secretary. (1934.)
Continental American Bankshares Corp. Del. 1935.
Continental Amusement Co. Del. 1935.
Continental Amusement Enterprises, Inc. N. J. 1936.
Continental & Atlantic Corp. Del. 1934.
Continental Auto Service, Inc. Fla. 1936.
Continental Automobile Owners Assn., Inc. N. Y. 1935.
Continental Baking Co. Mass. 1935.
Continental Bank, N. Y. C. 1853. Became Continental National Bank, 1865.
Continental Bead & Novelty Co., Inc. N. Y. 1935.
Continental Bond & Investment Co. Series A to G bonds have the following liquidating values: Series A—56.55%; Series B—54.51%; Series C—54.18%; Series D—63.20%; Series E—58.18%; Series F—44.54%; Series G—45.76%. Collect from the Union Trust Company, Baltimore, Md.
Continental Brake Shoe & Equipment Co. Incorporated in Delaware to manufacture railroad equipment and had an office at 70 E. 45th St. N. Y. C. President, C. D. Potter, 70 E. 45th St., N. Y. C.; Vice Pres., Paul Zens, 70 E. 45th St., N. Y. C.; Treasurer, W. M. Pettis, 70 E. 45th St., N. Y. C.; Director, H. D. Williams, Pittsburgh, Penn. The charter of this company became void on April 1, 1933. The company filed its last report in 1932. Letters addressed to the above men have not been answered nor returned. We found no value to the stock and therefore believe the shares are worthless.
Continental Brake Shoe & Equipment Company. Supplementing our previous report on this company the following report was received from our correspondent in Pittsburgh, Penn. While we have no file information available on this organization, we are advised from a responsible source that this company as organized, owned nothing but a patent on a brake shoe. The patentee died before the company became active and as a consequence, the organization dissolved forthwith. The subject is out of existence at the present time and we are advised that its stock has no value.
Continental Brake Shoe & Equipment Co. Del. 1934.
Continental-Breakfast Service Co. Del. 1936.
Continental Breweries, Inc. Del. 1935.
Continental Building Supply Corp. Mass. 1934.
Continental Cab Service Co. Md. 1934.
Continental Cafe Company. Fla. 1936.
Continental Chain Stores, Corp. N. Y. 1934.
Continental Chemical Corporation. N. J. 1937.
Continental Chicago Corp. Merged to form Chicago Corp.
Continental Cigar Company, Inc. Fla. 1936.
Continental Cigar Corporation. Fla. 1936.
Continental Clay Products Corp. Del., 1937.
Continental Cloak Co., Inc. N. Y. 1935.
Continental Coal Co. Md. 1936.
Continental Combustion Corp. N. Y. 1933.
Continental Commerce Corp. Del. 1934.
Continental Commissary Corp. N. Y. 1935.
Continental Co-Operative Realty Co., Inc. Del. 1934.
Continental Corporation. N. J. 1936.
Continental Credit Co. Del. 1934.
Continental Credit Corp. Del. 1935.
Continental Credit Corporation. N. J. 1936.
Continental Dairy Stores, Inc. Del. 1934.
Continental Department Stores, Inc. N. Y. 1935.
Continental Detective Bureau. Ore. 1935.
Continental Development Company, Inc. Fla. 1936.
Continental Development Corp. N. Y. 1935.
Continental Distillers and Importers Corp. Del. 1937.
Continental Distributing Co., Inc. N. J. 1937.
Continental Divide Development Co. Idaho 1935.
Continental Dock Co. Inc., 58 New Street, New York City. Petition in bankruptcy filed July 27, 1927. Liabilities $83,680, assets $3,800.
Continental Dock Co., Inc. N. Y. 1935.
Continental Dress Co., Inc. N. Y. 1935.
Continental Drugs, Inc. Del. 1935.
Continental Eastern Corp. Del. 1934.

Name State Date Charter Forfeited

Continental Electric Lamp Corp. N. J. 1937.
Continental Electrical Appliance Co., Inc. Fla. 1936.
Continental Engineering & Research Corp. Del. 1934.
Continental Equipment Corp. N. Y. 1935.
Continental Equities, Inc. Del. 1934.
Continental Exploration Co. Del. 1936.
Continental Feed Co. Md. 1936.
Continental Finance Corporation. Fla. 1936.
Continental Finance Corp. N. Y. 1935.
Continental Finance & Credit Corp. Del. 1935.
Continental Five Cents to Two Dollars Stores, Inc. Del. 1936.
Continental Florida Agencies, Inc. Fla. 1936.
Continental Fur Corporation. Fla. 1936.
Continental Furniture Factories, Inc. N. Y. 1935.
Continental Gas Co. The. N. Y. 1933.
Continental Gas, Light & Power Co. Del. 1934.
Continental & General Investment Corp. Del. 1934.
Continental Glove Co. Inc. N. Y. 1933.
Continental Gold Mining Company. Incorporated in Oregon and was dissolved by Proclamation on January 5, 1914. In 1910, Mr. W. B. Stewart was President and the company was located at Miggett, Douglas County, Ore. According to the mining reports the company was doing development work. In 1911 no further trace of the company could be found. The company apparently did not get beyond the development state. We found no value to the stock and therefore believe the shares are without value.
Continental Guarantee Trust Co. Del. 1936.
Continental Guaranty Corp. Name changed to Commercial Credit Corp.
Continental Heater Corp. Dunkirk, N. Y. Dissolved August 8, 1927.
Continental High Class Tin & Sheet Metal Works, Inc. N. Y. 1935.
Continental Holding Corporation. Fla. 1936.
Continental Hotel Company. Fla. 1936.
Continental Hotel Corp. Del. 1934.
Continental Illinois Co. The Continental-Illinois National Bank & Trust Co. of Chicago, Illinois, made a third liquidating payment of 50¢ on each 1/750,000 Beneficial Interest.
Continental and Insular Corp. Mass. 1934.
Continental Investment Co. Ore. 1935.
Continental Investors Corp. Del. 1934.
Continental Investors Corp. Md. 1934.
Continental Jewelry Importing Co., New York City. Name changed July 2, 1927 to Continental Lemania.
Continental Lacquer Corp. Md. 1935.
Continental Land & Bldg. Corp. Md. 1936.
Continental Land & Investment Co. N. J. 1935.
Continental Land Value Corp. Del. 1935.
Continental Leather Goods Co. N. J. 1937.
Continental Letter Service Inc. N. Y. 1933.
Continental Loan Corporation. N. J. 1936.
Continental Management Corp. N. Y. 1935.
Continental Mfg. Co., Inc. Md. 1936.
Continental Market Inc. N. Y. 1933.
Continental Marketing Corp. Del. 1935.
Continental Metal Co. Del. 1936.
Continental Metropolitan Corp. Del. 1934.
Continental Millinery Co., Inc. N. Y. 1935.
Continental Mining Co., and Inc. Incorporated in Idaho on October 15, 1929, and lost its charter on Nov. 30, 1935. President, Bert Stevens, Boise, Ilaho. Vice Pres., Norville Booth, Boise, Idaho. Treasurer, M. M. Stevens, Boise, Idaho. Letters addressed to the above have not been answered nor returned. We know of no value to the stock.
Continental Mining and Development Co. Del., 1937.
Continental Monmouth Corp. N. J. 1935.
Continental Mortgage and Title Guaranty Company. N. J. 1937.
Continental National Bank, N. Y. C. 1853. Iiquidated 1901.
Continental National Corp. N. Y. 1935.
Continental Neon Light Corporation. N. J. 1937.
Continental Nut Co. of America. Wash. 1932.
Continental Oil & Asphalt Co. (Del.). Address (1936) 1009 Baltimore Ave., Kansas City, Mo.
Continental Oil & Asphalt Co. (Kansas City, Mo.). Comany informed us of an offer of $120. for 290 shares of stock of this company on May 19, 1936.
Continental Oil Co. (Me.). Liquidating trustee, Charles D. Booth, Portland, Me.
Continental Operating Co. Mass. 1935.
Continental Optical Case Co. Mass. 1934.
Continental Overseas Corp. N. Y. 1935.
Continental Paper & Bag Co. Voluntary petition in bankruptcy filed on Dec. 17, 1936 in the Federal Court for the Southern District of New York. Properties were sold on Dec. 7, 1936 for an amount to pay the bondholders in full. Other indebtedness assumed by Southern Kraft Corp.
Continental Peltry Importers, Inc. N. Y. 1935.
Continental Petroleum Company, Tulsa, Okla. Mr. A. B. McArthur, Secretary of the company located at Central Bank Bldg., Tulsa, Okla. informed us in 1934 that the only asset of the company was a claim against the Government for a refund of the Federal Income Tax, which if settled in a reasonable time would net the company about $80,000. At that time the company's indebtedness was about $30,000.
Continental Placing Co., Inc. N. Y. 1935.
Continental Postage Meter Corp. Name changed to U. S. Postal Meter Co.
Continental Producers Corporation. Fla. 1936.
Continental Productions, Inc. Fla. 1936.
Continental Products Corp. Del., 1937.
Continental Railway & Trust Co. Value of Cfts. dated N. Y. May 27, 1879. It was reported in 1903 that the shares of this company were worthless. We found no record of this company's operations and believe the shares are without value.
Continental Realties & Utilities Corp. N. Y. 1935.
Continental Realty Company. Fla. 1936.
Continental Realty Corp. Md. 1935.
Continental Realty & Investment Company. Fla. 1936.
Continental Royalties Corporation. (Nevada). July 1, 1938, Address Lovelock Mercantile Bldg., Lovelock, Nevada.
Continental Royalities Corp. N. Y. 1935.
Continental Seaboard Corp. Del. 1935.
Continental Securities Company. Fla. 1936.
Continental Securities Co., Inc. Del., 1937.
Continental Securities Corporation. Incorporated in Maine on August 22, 1907 under the name Mines Securities Corp. which later changed its name to the above. No return was ever filed by this company and therefore lost its charter in 1911. We found no value to the stock.
Continental Securities Corp. Del. 1934.
Continental Securities Corp. of Alabama. Del. 1935.
Continental Securities and Holding Co. Del., 1937.
Continental Service Co. Madison, Wis. Declared bankrupt according to reports in Feb. 1938. A petition asking appointment of a receiver was filed in the Federal District Court at Madison, Wis.
Continental Sewage Treatment & Disposal Corp. N. Y. 1935.
Continental Share Corp. Ltd. Del. 1935.
Continental Shares, Inc. Md. 1936.
Continental Shoe Corp. Mass. 1936.
Continental Silk Underwear Corporation. N. J. 1936.
Continental Slipper Co. Inc. N. Y. 1933.
Continental Smoked Fish Corp. Del. 1936.
Continental Standard Corporation. N. Y. 1934.
Continental States Utilities, Inc. Md. 1934.
Continental Studios, Inc. N. Y. 1935.
Continental Sugar Co. First 7% bonds due 1938 have a decree value of $1045.76 per $1000. bond. Three payments were made.
Continental Sugar Co. The First 7% bonds due 1938, have a decree value of $1045.76 per $1000. bond, representing three payments. Collect from the Bankers Trust Company, New York City.
Continental Tanners, Inc. N. J. 1935.
Continental Telephone & Telegraph Co. We searched our records for the above company and found that it was dissolved on January 6, 1914. We know of no value to the stock.
Continental Television Corp. Del. 1935.
Continental Terminals, Inc. The New York Trust Company of New York City, Mr. R. P. Merrick, Asst. Sec'y, informed us on May 5, 1937 as follows: ". . .regarding further distributions on 6½% conv. debentures, Series A of Continental Terminals, Inc. advise that as Trustee we hold a small amount in cash constituting a remaining balance of funds paid to us in liquidation of our claims against various subsidiaries of Continental Terminals, Inc. One of these claims (against Grand Trunk Railway Terminal & Cold Storage Co. of Detroit, Mich) remains unliquidated. "If and when this claim is liquidated, we expect to distribute the proceeds of such liquidation, together with any balance remaining in our hands after the deduction of expenses pro rata among the debenture holders as a fourth and probably final distribution. Based upon information now at hand, it is our belief that the amount of such distribution will be in the neighborhood of $12.50 per $1000. debenture, more or less. Previous distributions amounted to $53.31 per $1000. bond and C/D." There may have been other payments.

Name State Date Charter Forfeited

Continental Terminals, Inc. 6½% Conv. Deb. Series A bonds have a decree value of $65.81 per $1000. bond.
Continental Tobacco, Inc. The Guaranty Trust Co. of New York City, made a payment of 30¢ per share on the stock of this company representing the third liquidating dividend.
Continental Toy and Novelty Co., Inc. N. Y. 1935.
Continental Trading Corp. Del. 1934.
Continental Traffic Marker, Inc. Del. 1934.
Continental Trading Co., Inc. N. Y. 1935.
Continental Transportation Corp. Del. 1937.
Continental Travel Club. Inc., The. N. Y. 1934.
Continental Trust Co. N. Y. C. 1890. Merged with New York Security & Trust Co. 1904.
Continental Trust Company, Washington, D. C. The Deposit Liabilities were taken over by the Commercial National Bank of Washington, D. C. On Feb. 28, 1933, the latter bank was declared insolvent and placed in the hands of receivers
Continental Trusteed Funds, Inc. N. Y. 1935.
Continental Undergarment Co. Mass. 1934.
Continental Upholstering Co., Inc. N. Y. 1935.
Continental Utilities Co. Del. 1934.
Continental Utilities Development Corp. Del. 1936.
Continental Valve & Equip. Co., Inc. Del. 1935.
Continental Wire Corporation. N. Y. 1934.
Continental Wireless Supply Corp. N. J. 1935.
Continental Worsted Mills, Inc. Mass. 1933.
Continuous Form Printing Co., Inc N Y. 1935.
Contner Jones Devices Corp. N. Y. 1935.
Contonis Bros. Realty Corp. N. Y. 1934.
Contoocook Mills Corp. Mass. 1935.
Contor Realty Co. N. J. 1935.
Contos Company, Inc. N. J. 1934.
Contos Fur Co., Inc., 236 W. 26th St., New York City. Petitions filed against above company July 23, 1927.
Contract Discount Corp. N. Y. 1935.
Contract Waterproofing Co. of Del. Del. 1934.
Contracters Service Corp., Washington, D. C. Name changed to A. G. C. Services, Inc., Sept. 14, 1927.
Contracting Corp. of Amer. Del. 1935.
Contractors Equipment Co. Ore. 1936.
Contractors Equipment Company. Fla. 1936.
Contractors Equipment and Service Corp. Mass. 1935.
Contractors Financial System, Inc. N. Y. 1935.
Contractors Foundation Company, Inc. N. Y. 1934.
Contractors Maintenance Co., Inc. N. Y. 1935.
Contractors Paving Corp. Del. 1936.
Contractors Supply Co., Inc. Md. 1936.
Contractors Service Company. Fla. 1936.
Contractors Supply Company. Fla. 1936.
Contractors Supply Company of Florida. Fla. 1936.
Contractors Supply and Equipment Co., Inc. N. J. 1935.
Controlect. Inc. N. Y. 1933.
Controll Company. N. J. 1936.
Controlled Pure Foods Laboratories, Inc. N. Y. 1935.
Controlograph, Inc., The. N. Y. 1935.
Convenient Tire Shops, Inc., The. N. Y. 1935.
Convention Garage Corp. N. J. 1934.
Convention Golf Course. Inc. N. J. 1935.
Convention Hall Gift Shop, Inc. N. J. 1936.
Converse Building, Inc. Mass. 1936.
Converse Cartage Corp. N. Y. 1935.
Converse Holding Co. Mass. 1934.
Converse. Hough, & Co., Inc. N. Y. 1933.
Converse-Mason Corp. Me. 1934.
Converse, Mazzavine and Co., Inc. N. Y. 1935.
Converse Properties, Inc. Fla. 1936.
Converse Realty Company. N. J. 1936.
Converse Rubber Shoe Co. Sold to Converse Holding Co.
Conversion Products Corp. Del. 1935.
Convertible Chair Corp. N. Y. 1935.
Convertible Chicken Farms Inc. N. J. 1936.
Convertible Holdings, Incorporated. N. Y. 1935.
Convertible Metal Manufacturers. Incorporated in New York on Dec. 21, 1905 and was located at Brooklyn, N. Y. The corporation was dissolved by Proclamation on March 9, 1926. We found no record of this company's operations and therefore believe the shares are worthless.
Convertible Tractor Corp. Name changed to Wood-Craft Co.
Convertible Wagon-Trailers, Inc. N. Y. 1935.
Convery Boulevard Realty Co. N. J. 1935.
Convery Coal Company. N. J. 1936.
Convery Sign Co. Md. 1935.
Convex Screen Corp. Del. 1935.
Conveyancers' Holding Co. N. Y. 1935.
Conveyancers Title & Mortgage Co. Joseph J Mulhern, Boston attorney and certified public accountant, has been appointed by Judge John H. Crosby of the Mass. Supreme Court as temporary receiver of the company. Bill filed by Insurance Commissioner of Massachusetts. (1936). Assets shrunk 50% in value.

Name State Date Charter Forfeited

Conveyor Mechanisms, Inc. N. Y. 1935.
Convoy, A., Transport Corp. N. Y. 1935.
Convoy Corporation. Fla. 1936.
Convoy Rubber Co., Inc. N. Y. 1935.
Conveyor Auto Laundries, Inc. Md. 1934.
Conveyor Autowash of Washington, Inc. Del. 1936.
Conway (C. R.), Company, Inc. Fla. 1935.
Conway, E. W., Inc. Mass. 1934.
Conway Mill and Lumber Co. Del. 1936.
Conway Supplies Co., Inc. N. Y. 1935.
Conway Theatre Ticket Offices, Inc. Del. 1937.
Conwell Laboratories, Inc. Md. 1934.
Conwell Lumber Company. Fla. 1936.
Conwol Lock Corp. N. Y. 1933.
Conyers Forwarding Co., Inc. N. Y. 1935.
Conyers (J. B.), Realty Company. Fla. 1936.
Conyer's Manor & Estates, Inc. Del. 1934.
Conz-Brault Co. Mass. 1933.
Coo Barn Corp. N. Y. 1935.
Coobenier Realty Co. N. J. 1935.
Coogan Furniture Co., Incorporated. Mass. 1934.
Cook (A. Darwin), & Company, Inc. Fla. 1936.
Cook, Al., Inc. N. Y. 1935.
Cook, Andrew J., Inc. N. Y. 1933.
Cook, Arthur Lee, Inc. N. Y. 1935.
Cook Automobile & Carriage Company. Fla. 1936.
Cook, B. A., & Co., Inc. Mass. 1933.
Cook Baking Co., The. Del. 1937.
Cook and Baldwin, Inc. Fla. 1936.
Cook Book Corporation, The. Del., 1937.
Cook China Co. N. J. 1934.
Cook Corporation. N. J. 1937.
Cook County Finance Corp. Del. 1935.
Cook County Lumber Co. Del. 1935.
Cook Electric Co. Mass. 1935.
Cook (F. W.), Inc. Fla. 1936.
Cook Filling Station, Inc. N. Y. 1935.
Cook, (Geo. F.) Company. Fla. 1936.
Cook-Grant, Inc. Fla. 1936.
Cook, Gustave J., Inc. N. Y. 1935.
Cook Insurance Company. Fla. 1936.
Cook Investment Co Ore. 1936.
Cook-Karner Construction Co., Inc. Fla. 1936.
Cook and King Co., Brockport, N. Y. Dissolved August 9, 1927.
Cook-Lanz Realty Company. Fla. 1936.
Cook Lumber Company. N. J. 1937.
Cook, Max, Inc. N. J. 1935.
Cook-Moreau, Inc. Mass. 1935.
Cook-Nelson Service Station. N. J. 1935.
Cook (O. R.), Properties Company. Fla. 1936.
Cook Petroleum Company. W. Va. 1937.
Cook & Phillips Mfg., Corp, The. N. Y. 1935.
Cook Realty Company, Inc. Fla. 1936.
Cook & Singletary. Fla. 1936.
Cook Stave Company. Fla. 1936.
Cook Steamship Company. Fla. 1936.
Cook, Swan & Young Corp. N. J. 1934.
Cook-Thompson Fisheries, Inc. Fla. 1936.
Cook (W. A.), Corporation. Fla. 1936.
Cook & Weaver, Inc. Fla. 1936.
Cook. William, Plumbing and Heating Co., Inc. N. Y. 1935.
Cook, Wm. R., Company, Inc. Mass. 1937.
Cook Wood Heel Co., Inc. Mass. 1936.
Cooke & Company. Fla. 1936.
Cooke, Southworth & Co., Inc. N. Y. 1935.
Cookman Holding Co. N. J. 1935.
Cooks Hammock Phosphate Company. Fla. 1936.
Cook's Incorporated. Fla. 1936.
Cooks Markets. Oregon 1937.
Cook's Radio Shop, Inc. N. J. 1935.
Cook's Sons Corporation. N. J. 1937.
Cook's Transfer and Livery. Fla. 1936.
Cook's Transportation Line. N. J. 1935.
Cooks and Waiters Club, Inc. Fla. 1936.
Cookson, W. B., Inc. Mass. 1934.
Cool Drinks, Inc. N. Y. 1933.
Cool Foods Equipment, Inc. Mass. 1937.
Cool (S. G.), Inc. Fla. 1936.
Cooley Brothers Co. Mass. 1933.
Cooley Dry Goods Store, Inc., The. Mass. 1934.
Coolidge Cafeteria Corp. N. Y. 1935.
Coolidge Corner Co-operative Bank. Mass. 1937.
Coolidge Corner Realty Co., Inc. Mass. 1933.
Coolidge Corner Theatre Co. Mass. 1934.
Coolidge Estate, Inc. N. Y. 1935.
Coolidge Garage, Inc., The. Mass. 1935.
Coolidge Hill Associates, Inc. Mass. 1937.
Coolidge Holding Corp. N. J. 1935.
Coolidge Piano Co. Mass. 1933.
Coolidge Radio & Music Shops, Inc. Mass. 1934.

Name State Date Charter Forfeited

Coolidge Realty Co., Inc. Mass. 1933.
Cooling Devices (America), Ltd. N. Y. 1935.
Coombs, J. Howard, Lumber Co. N. J., 1937.
Coombs Oil Burners Service, Inc. N. J. 1935.
Coombs (Robert B.), & Company, Inc. Fla. 1936.
Coon-way Machine Co., Inc., The. N. Y. 1935.
Coone-Richard, Inc. Fla. 1936.
Cooners Brokerage Company. Fla. 1936.
Cooney Auto Sales Corporation. N. Y. 1935.
Cooney-Beacham, Inc. Fla. 1936.
Cooney Engineering Co., Del., 1937.
Cooney (Jack), Inc. N. Y. 1935.
Cooney, John A., Inc. Mass. 1935.
Cooney, John M., & Sons Inc. N. J. 1935.
Cooney Joseph F., Inc. N. Y. 1935.
Cooney & Small Engineering Co., Inc. Del. 1935.
Coons Amusement Corporation. Fla. 1936.
Coons Apple Corp. N. Y. 1935.
Coons & Cook, Inc. N. Y. 1935.
Coons (E. W.), Company. Fla. 1936.
Coons & Golder. Fla. 1936.
Coons and Hills, Inc. N. J. 1935.
•Coons Machinery Corp. N. Y. 1935.
Coons Mfg., Co., Inc. N. Y. 1935.
Co-Op Oil Co. Fla. 1936.
Co-Op. Oil Co. of Tampa. Fla. 1936.
Coopchik, Bauman, Inc. N. Y. 1935.
Cooper Amusements, Inc. Del., 1937.
Cooper-Atha-Barr Real Estate & Mortgage Company. Fla. 1936.
Cooper Avenue Battery and Gasoline Station Inc. N. Y. 1935.
Cooper & Barron, Inc. N. Y. 1935.
Cooper & Benson Export Co. Del. 1934.
Cooper Brass Works, Inc. N. Y. 1935.
Cooper-Breakenridge, Inc. N. J. 1935.
Cooper Brothers Company, Inc. Fla. 1936.
Cooper Brothers, Inc. Del. 1936.
Cooper Bros & Phil Klein, Inc. N. Y. 1935.
Cooper & Brush Cotton Co. Mass. 1933.
Cooper & Brush, Inc. Mass. 1936.
Cooper & Brush Newberger Cotton Co., Inc. Del. 1935.
Cooper Bldg. Co. Inc. N. J. 1934.
Cooper (C. H.), Land Company. Fla. 1936.
Cooper (C. W.), Investment Company. Fla. 1936.
Cooper Contracting Co., Inc. N. Y. 1935.
Cooper Corporat.on. Md. 1935.
Cooper-DeBardeleben Lumber Company. Fla. 1936.
Cooper Dress Corp. N. Y. 1935.
Cooper, E. E., and Co. Inc. N. J. 1935.
Cooper, E., & Sons., Inc. N. J. 1937.
Cooper & Edelman, Inc. N. Y. 1935.
Cooper Engineering Co. N. J. 1934.
Cooper Exchange Bank, N. Y. C., 1903. Failed 1905.
Cooper-Fackert Block Company. Fla. 1936.
Cooper, Foster & Malcolm, Inc. Fla. 1936.
Cooper (G. H.), Inc. Fla. 1936.
Cooper, George V., Inc. N. Y. 1935.
Cooper & Graziano, Inc. N. Y. 1935.
Cooper & Griffin, Inc. Del. 1936.
Cooper Grill, Inc. Md. 1937.
Cooper Grocery Company. Fla. 1936.
Cooper (H. D.), Inc. Fla. 1936.
Cooper, H. I., Realty Corp. N. Y. 1935.
Cooper & Harrison Chevrolet Motor Co. Fla. 1936.
Cooper Hensley Development Company. Fla. 1936.
Cooper & Herman, Inc. N. Y. 1935.
Cooper Home Gas Company, Fla. 1936.
Cooper Hotel Corp. N. J. 1934.
Cooper, Irving, Theatrical Enterprises, Inc. N. Y. 1935.
Cooper, J. W., Corp. Del. 1936.
Cooper & Jacobs, Inc. N. Y. 1935.
Cooper, James R., Co., Inc. Mass. 1933.
Cooper, John M., Inc. N. J. 1936.
Cooper, John M., Co. Inc. Del. 1934.
Cooper-Kennedy Corporation. N. Y. 1935.
Cooper Key Corporation. N. J. 1936.
Cooper Lane Co. Mass. 1935.
Cooper Macintyre Corp. N. Y. 1935.
Cooper, Max Holding Co., Inc. N. Y. 1935.
Cooper Merchandising & Shoe Co. Inc. N. Y. 1935.
Cooper, Miller & Stanton Co., Inc. N. Y. 1935.
Cooper, Morris, Inc. N. Y. 1935.
Cooper, Myers Y., Company. Fla. 1936.
Cooper, P. S. & Company, Inc. Fla. 1936.
Cooper, Pinkerton & Company, Fla. 1936.
Cooper-Price Land Company. Fla. 1936.
Cooper, Richards & Weber, Inc. Ore. 1936.
Cooper River Estates. N. J. 1935.
Cooper-Ryerson, Incorporated. Fla. 1936.
Cooper Steam Heating Co., Inc. N. Y. 1935.
Cooper-Syracuse Automobile Exchange. N. Y. 1935.
Cooper and Tapp, Incorporated. N. Y. 1935.

Name State Date Charter Forfeited

Cooper Tire & Battery Comany. Fla. 1936.
Cooper Tire Co. Mass. 1935.
Cooper Tire & Vulcanizing Company of Florida. Fla. 1936.
Cooper-Watts Cotton Co., Inc. N. Y. 1935.
Cooper & White, Inc. N. Y. 1935.
Cooper And White, Inc. R. I. 1937.
Cooper (William C., Jr.), Company. Fla. 1936
Cooper, William G., Inc. N. Y. 1935.
Cooper-Womac-Palmer, Inc. Fla. 1936.
Cooperage Company. Fla. 1936.
Cooperating Independent Distributors, Inc., The. N. Y. 1935.
Co-Operative Association of Hungarian Farmers. Fla. 1936.
Co-Operative Builders' and Plumbers' Supply Company, Inc. N. J. 1937.
Co-Operative Builders Supply Co. Fla. 1936.
Co-Operative Building Company. N. J. 1937.
Co-Operative Business League of The State of Florida. Fla. 1936.
Co-operative Cabinet & Casket Corp. N. J. 1935.
Cooperative Canners, Inc. Del. 1934.
Co-Operative Chocolate Co. Del. 1936.
Cooperative Coal & Fuel Co. Idaho 1935.
Cooperative Collection Co. N. J. 1935.
Co-Operative Construction Co., Inc. Del. 1934.
Cooperative Credit Co., Inc. N. J. 1934.
Cooperative Dairy Co. of Delhi, Delhi, N. Y. Merged with Meridale Dairies of New York City, August 24, 1927.
Co-Operative Dairy Products, Inc. N. Y. 1935.
Co-Operative Development Co. Fla. 1936.
Cooperative Distributing Co., Inc. N. J. 1934.
Cooperative Dress Association, Ltd. Company was incorporated under the laws of N. Y. some time prior to 1881 with a capital stock of $250,000. par $25. In 1883 a receiver was appointed for the company and the capital stock has been reported of no value, in numerous inheritance tax proceedings. On June 8, 1905 there was sold at public auction in New York City one share of the preferred stock of this company together with 2,000 shares of various other companies for $2. the lot and under the circumstances we consider the shares to be of no value.
Co-operative Elevator Company, Gackle, N. D. North Dakota charter forfeited in 1937.
Co-operative Farmers, Inc. of Williamstown, The. Mass. 1934.
Cooperative Farms, Inc. N. J. 1935.
Co-Operative Fertilizer Co. Fla. 1936.
Co-Operative Fuel Supply Co. Del. 1936.
Co-operative Fur Farms Co. Inc. N. J. 1935.
Co-Operative Grocery Co. Fla. 1936.
Co-operative Hosiery Sales Co. Del. 1937.
Co-Operative Ice Co. of Jacksonville, Florida. Fla. 1936.
Co-Operative Ice Co. of Miami, Fla. Fla. 1936.
Co-Operative Ice Co. of St. Petersburg, Florida, The. Fla. 1936.
Co-Operative Investing Co., Inc. Del. 1934.
Co-Operative Investment Co. Fla. 1936.
Cooperative Lettuce & Cauliflower Association. Oregon 1938.
Cooperative Liquor Dealers Corp. N. J. 1937.
Co-Operative Merchandising System, Inc. Del. 1935.
Co-Operative Mercantile Co. Fla. 1936.
CO-Operative Mercantile Company. Ilaho 1936.
Co-Operative Motor Mart, Inc. N. J. 1937.
Cooperative Nationale Argentine Corp. Del. 1934.
Cooperative Novelty Shoe Co. Mass. 1935.
Cooperative Oil Union. Mass. 1935.
Co-Operative Phosphate Co. Fla. 1936.
Co-operative Popiare D. Consumon, Inc. Md. 1934.
Cooperative Produce Brokers of New Eng., Inc. Mass. 1935.
Co-Operative Purchasing Plan, Inc. N. J. 1937.
Co-Operative Rabbit Raising and Marketing Association. Del. 1936.
Cooperative Realty Co. Mass. 1935.
Co-Operative Realty Co., The. Fla. 1936.
Co-operative Realty Co., Inc. N. J. 1936.
Cooperative Realty Corp. of America. N. J. 1935.
Cooperative Recreational and Educational Society of Oregon. The. Ore. 1935.
Cooperative Restaurant, Inc. N. J. 1936.
Co-Operative Restaurants Associations, Inc. N. Y. 1935.
Cooperative Royalty and Land Co.., Inc. Arizona in 1913 and lost its charter in 1928.
Co-Operative Sanitary Baking Co. Fla. 1936.
Co-Operative Series Barber Shop, Inc. N. J. 1935.
Co-operative Store Association, Inc., The. N. Y. 1935.
Co-Operative Summer Colony, Inc. N. Y. 1933.

Name State Date Charter Forfeited

Cooperative Supply Association of America, Inc. Fla. 1936.
Co-Operative Supply Co., The. Fla. 1936.
Co-Operative Theatres of America, Inc. Del. 1936.
Co-Operative Timber Co. Fla. 1936.
CO-Operative Tobacco Company, Inc. Va. 1937.
Co-operative Trading Co., Inc. Mass. 1933.
Cooperative Unity Camp, Inc. N. Y. 1935.
Co-Operative Utilities Co., Inc. Del. 1935.
Co-operative Water Works Co. Fla. 1936.
Cooperman Costume Co. Inc. N. Y. 1933.
Cooperman Dress Shops, Inc. N. Y. 1935.
Cooperman's Bakery, Inc. N. Y. 1935.
Cooper's Garage, Inc. N. Y. 1935.
Cooper's Incorporated. Fla. 1936.
Coopers Jewelry Shop Inc. N. Y. 1935.
Coopers Restaurant, Inc. N. Y. 1935.
Coopersburg Cabinet Works Inc. Del. 1935.
Coopersmith & Co., Inc. N. Y .1935.
Coopersmith Construction Co., Inc. N. Y. 1935.
Cooperstein, B., Inc. N. Y. 1935.
Co-Ops Ice & Storage Co. Fla. 1936.
Coopsons Cafeteria, Inc. N. Y. 1935.
Coordinators, Inc. Mass. 1937.
Coos Bay Appliance Co., Inc. Ore. 1936.
Coos Bay Bottling Works. Ore. 1935.
Coos Bay Cedar Company. Oregon 1938.
Coos Bay Grocery Company. Oregon 1937.
Coos Bay Lumber & Coal Co. (Foreign). Ore. 1936.
Coos Bay Lumber Co. Acquired by Pacific States Lumber Co. in 1922.
Coos Bay Oil Company. Oregon 1938.
Coos Bay Southern Ry. Co. Ore. 1936.
Coos Bay Wireless Telegraph Company. Oregon 1938.
Coos Buying & Selling Company. Oregon 1938.
Coos Cedar Co. Ore. 1936.
Coos County Bent Seed Co. Ore. 1936.
Coos County Business Men's Association. Ore. 1935.
Coos County Business Men's Association Oregon 1938.
Coos County Publishing Company, The. Oregon 1937.
Coos Districk Courier, Inc. Oregon 1937.
Coos Loan Corporation. Ore. 1935.
Coos Roofing & Paint Service Co. Ore. 1935.
Coos Timber Products. Oregon 1937.
Coosa Oil & Gas Company. Fla. 1936.
Coosa-Polk Company, Inc. Fla. 1936.
Coosa Portland Cement Co. The New York Trust Company of New York City holds unclaimed funds that are payable on the Certificates of Deposit for First Mortgage 6% 30 Year Gold Bonds at the rate of $4.70 per $100. Cft. This payment became effective in 1921.
Cooston Cooperative Telephone Co. Ore. 1936.
Cooty Land & Improvement Company. Fla. 1936.
Coover Realty Company. N. J. 1937.
Co-Owners Finance & Building Corporation. Fla. 1936.
Copak Fabrics Corp. N. Y. 1935.
Copake Lake Pure Ice and Water Corporation. N. Y. 1935.
Co-Pan Dress Stores, Inc. N. Y. 1935.
Copan Realty Corp. N. Y. 1935.
Copartner Retail Syndicate Inc. N. Y. 1933.
Cope Company. N. J. 1937.
Cope Printer Co. Del. 1936.
Cope-Swift Burner, Corp. N. Y. 1935.
Cope-Walton Co., Inc. N. Y. 1935.
Copee Duplicator Corp. Del. 1936.
Copeka Realty Corp. N. Y. 1935.
Copel Specialty Co., Inc. N. Y. 1935.
Copeland Distributing Corp. N. Y. 1935.
Copeland, Nick, Inc. N. Y. 1935.
Copeland Realty Co. Mass. 1936.
Copeland Refractascope Co., Inc. N. Y. 1935.
Copeland Sales Company. Fla. 1936.
Copeland & Seals, Inc. Fla. 1936.
Copeland Studios, Inc. N. Y. 1935.
Copeland's Beauty Shoppe, Inc. Fla. 1936.
Copeland's Clothes Co. Ore. 1935.
Copia Corporation. Oregon 1937.
Copiague Concrete Products Co., Inc. N. Y. 1935.
Copiague Park Land Company. N. Y. 1935.
Copiague Poultry Farms, Inc. N. Y. 1935.
Copis Service Co., Inc. N. Y. 1935.
Copland & Perlmutter, Inc. N. Y. 1935.
Copley-Alden Real Estate Corp. N. Y. 1935.
Copley, C. A. J., Land Corp. N. J. 1935.
Copley Clothes Inc. Del. 1935.
Copley Players, Inc. Mass. 1933.
Copley Producing Co., Inc. Mass. 1933.
Copley Square Hotel Co. Mass. 1934.
Copley's Clothes, Inc. N. Y. 1935.
Copp Corp. N. Y. 1935.

Name State Date Charter Forfeited

Copp Realty Company. Fla. 1936.
Copp Sales Company, Inc. N. Y. 1935.
Copper Belle Mining Company of Arizona. Incorporated under the laws of Arizona and formerly had an office at 43 Wooster Street, New York City. A letter to a former officer of the company, in 1917, reported that the company has been practically out of existence for six years—the property having been sold to satisfy a mortgage and that the stock was worthless. In view of the above we submit the shares as worthless.
Copper Canyon Mining Co. Located at 25 Broad Street, N. Y. C.
Copper City Consolidated Co. Incorporated in Arizona in 1911 and filed no reports since 1912. The corporation lost its charter on Oct. 16, 1928. The Statutory Agent was C. K. Akers of Phoenix, Arizona. The shares in our opinion are without value.
Copper City Market, Inc. N. Y. 1935.
Copper Corner Screen Company. Fla. 1936.
Copper Falls Mining Co. Idaho 1935.
Copper Hill Realty Co. Inc. N. J. 1935.
Copper Issues Company, Inc. Incorporated in New York and was located at 41 Wall Street, New York City, in 1917. President, Paul E. Tuthill; Secretary, G. A. Ferguson. Mr. Paul E. Tuthill, an attorney, and former President of the company, located at 84 William Street, New York City, informed us on April 4, 1938, that he does not believe the stock has any value, market or otherwise whatsoever. The company lost its charter on December 16, 1929.
Copper Jim & Milling Co. Ariz. 1931.
Copper Mine Miniature Golf Course. N. J. 1934.
Copper Plate Co. of America, Inc. N. Y. 1935.
Copper Plate Sheet & Tube Co. N. J. 1934.
Copper Print Roller Corp. N. J. 1937.
Copper Process Company. Incorporated in West Virginia on July 1, 1919 and was located at 18 W 44th St., N. Y. C., and Morgantown, W. Va. The corporation was dissolved by decree of court on July 8, 1924. We searched our records back to 1919 and found no record of this company. Apparently the process was a failure. The shares in our opinion are without value.
Copper Products Corp. N. Y. 1935.
Copper-Queen-Tunnel Company, Inc. Del. 1935.
Copper Range R. R. First Mortgage bonds due 1949, under plan, are to receive 10 shares of preferred stock and 5 shares of common stock for each $1000. bond. Exchange made at First National Bank, Boston, Mass.
Copper River Mining Company. This company was organized under the laws of Arizona for the purpose of developing property located in Alaska. It sold $50,000,000. worth of stock and was subsequently reported as a stock jobbing swindle. We therefore believe the stock is without value at the present time.
Copper Shares, Inc. Del. 1934.
Copper Vault Casket Company. Fla. 1936.
Copper Welding, Inc. N. Y. 1935.
Coppered Strip Steel Co. Del. 1936.
Copperfield Mining Co. On Feb. 26, 1938, it was reported that a temporary receiver had been appointed to take charge of the company's properties in New York and Nevada. The Continental Bank & Trust Co. was named depository of the company's assets.
Copperox Mining Company, Providence, R. I. Succeeded by the Alcas Mining & Development Company. One new share was exchanged for each 10 shares of stock of Copperox. The new company is located at 508 W. 114th Street, New York City, in care of T. L. Caskey, Treasurer.
Coppertecto Metal Coating Co. Del. 1934.
Coppinger, Inc. N. Y. 1935.
Coppins, Lyman T., Painting Co., Inc. N. Y. 1935.
Copping, Harry, Shows, Inc. Del. 1934.
Coppinger, J. J., Co. Inc. Mass. 1934.
Coppola, P. J., Inc N. Y. 1935.
"Coppola's" Machine Tool & Die Works, Inc. N. Y. 1935.
Coppoletta Bros. Inc. N. J. 1935.
Copra Oil Refineries, Inc. Del. 1934.
Coprib Contracting Corp. N. Y. 1935.
Copy-Graph Company. Fla. 1935.
Copy-Graph Distributors of Florida, Inc. Fla. 1936.
Copygraph Manufacturing Corporation. Fla. 1936.
Copy-Graph Sales Co. of Boston. Mass. 1934.
Copygraph Sales Corporation. Fla. 1936.
Copy-Stamp Distributing Corp. N. Y. 1935.
Copy-Writer Sales Corp. of Mass. Mass. 1937.
Coquette Chocolate Co. Inc. N. Y. 1935.
Coquette Cosmetic Stores. N. J. 1937.

Name State Date Charter Forfeited

Coquette Dress Co., Inc. N. Y. 1935.
Coquille Investment Co. Ore. 1935.
Coquille Laundry Co. Ore. 1936.
Coquille Valley Mercantile Company. Oregon 1937.
Coquina Block & Brick Company. Fla. 1936.
Coquina Company. Fla. 1936.
Coquina Concrete Products Company. Fla. 1936.
Coquina Dimension Stone Company. Fla. 1936.
Coquina Holding Company. Fla. 1936.
Coquina Stone Company, Inc. Fla. 1936.
Coral Apartment Company. Fla. 1936.
Coral Bay Corporation. Fla. 1936.
Coral Building Co. Inc. N. Y. 1935.
Coral Builders, Inc. Fla. 1936.
Coral Chemical Company, Inc. The Buffalo Better Business Bureau informed us on June 2, 1937 as follow: "The subject firm is a New York corporation, which secured its charter, March 23, 1922, with capital amounting to $60,000 consisting of 12,000 shares, all common, at $5.00 par. According to records in the County Hall at the time of incorporation, $34,500 was paid in and the directors were given as follows: Reginald H. Robinson, James T. Penfold, George D. Fogarty, Stephen V. O'Connor, John D. McNamara. On February 10, 1926 the subject firm filed a certificate to increase its capital stock and number of shares to $200,000 and 40,600 shares respectively. This certificate was signed by Fred A. Ringueberg, President, and Reginald H. Robinson, Secretary. A proclamation to dissolve the corporation was issued on December 31, 1935 for failure to make payment of corporate taxes. We have been unsuccessful in our attempt to contact any of the above individuals, but do know that Fogarty is at present serving time in a New York State Institution for having misappropriated funds while in the employ of the county." We found no value to the stock and therefore believe the shares are without value.
Coral Coat Co., Inc. N. Y. 1935.
Coral Construction Company. Fla. 1936.
Coral Corporation. Fla. 1936.
Coral Gables Amusement Company. Fla. 1936.
Coral Gables Automotive Machine Corp. Fla. 1936.
Coral Gables Beverage Corporation. Fla. 1936.
Coral Gables Book Shop, Inc. Fla. 1936.
Coral Gables Buick Company, Inc. Fla. 1936.
Coral Gables Building Corporation. Fla. 1936.
Coral Gables Candies, Inc. Fla. 1936.
Coral Gables Canning Company, Inc. Fla. 1936.
Coral Gables Consolidated, Inc. Fla. 1936.
Coral Gables Construction & Supply Company, Inc. Fla. 1936.
Coral Gables Country Club Orchestras, Incorporated. Fla. 1936.
Coral Gables Design & Construction Co., Inc. N. Y. 1935.
Coral Gables Furniture Company. Fla. 1936.
Coral Gables Garage Company. Fla. 1936.
Coral Gables Golf & Country Club. Fla. 1936.
Coral Gables Holding Company. Fla. 1936.
Coral Gables Homes Corportion. Fla. 1936.
Coral Gables Hotels Corporation. Fla. 1936.
Coral Gables Insurance Agency, Inc. Fla. 1936.
Coral Gables Investment Company. Fla. 1936.
Coral Gables Laundry, Inc. Fla. 1936.
Coral Gables Mortgage Company. Fla. 1936.
Coral Gables Mortgage & Discount Co. Fla. 1936.
Coral Gables Motor Sales Company. Fla. 1936.
Coral Gables Pharmacy, Inc. Fla. 1936.
Coral Gables Plumbing & Supply Co., Inc. Fla. 1936.
Coral Gables Press, Inc. Fla. 1936.
Coral Gables Professional Building Corporation. Fla. 1936
Coral Gables Property Owners & Mortgage Holders Protective Association, Inc. Fla. 1936.
Coral Gables Publishing Co., Inc. Fla. 1936.
Coral Gables Rapid Transit Corporation. Fla. 1936.
Coral Gables Reconditioning Corp. Fla. 1936.
Coral Gables Recreation Academy, Inc. Fla. 1936.
Coral Gables Resale Company. Fla. 1936.
Coral Gables Resale Exchange, Inc. Fla. 1936.
Coral Gables Rest Resort, Inc. Fla. 1936.
Coral Gables Riding Academy. Fla. 1936.
Coral Gables Sales Corporation. Fla. 1936.
Coral Gables Sand & Gravel Company. Fla. 1936.
Coral Gables Stationery Co., Inc. Fla. 1936.
Coral Gables Theatre Company. Fla. 1936.
Coral Gables Transportation Company. Fla. 1936.
Coral Gables Utilities Corporation. Fla. 1936.
Coral Gardens, Inc. Fla. 1936.
Coral Grove Gardens, Incorporated. Fla. 1936.
Coral Groves, Incorporated. Fla. 1936.
Coral Hat Co., Inc. N. Y. 1935.

Name State Date Charter Forfeited

Coral Haven Corporation. Fla. 1936.
Coral Heights, Inc. Fla. 1936.
Coral Holding Company. Fla. 1936.
Coral Holding Corp. N. Y. 1935.
Coral Homes Corporation. Fla. 1936.
Coral Investment Co., Inc. Fla. 1936.
Coral Isle Investment Company. Fla. 1936.
Coral Isles, Inc. Fla. 1936.
Coral Land Company, Inc. Mass. 1937.
Coral Lumber Company. Fla. 1936.
Coral Machine Company. Fla. 1936.
Coral Manor Corporation. Fla. 1936.
Coral Pines, Inc. Fla. 1936.
Coral Realty Company. Fla. 1936.
Coral Realty Corporation. Fla. 1936.
Coral Rock Co. of America. Fla. 1936.
Coral Rock Construction Co., Inc. Fla. 1936.
Coral Rock Ginger Ale Company. Fla. 1936.
Coral Shore Development Company. Fla. 1936.
Coral State Engineering Company. Fla. 1936.
Coral State Investment Corporation. Fla. 1936.
Coral State Lumber & Supply Company. Fla. 1936.
Coral State Realty Corporation. Fla. 1936.
Coral Trading Corp. N. Y. 1935.
Coral Way Amusement Corporation. Fla. 1936.
Coral Way Golf Driving Range, Inc. Fla. 1936.
Coral Way Plating Company. Fla. 1936.
Coralene Jewelry Co. Inc. N. Y. 1935.
Coralin Realty Corp. N. Y. 1935.
Coraline Sponge & Chamois Co., Inc. N. Y. 1935.
Coralite, Inc. N. Y. 1935.
Coram Manor Corp. N. Y. 1935.
Coram Realty Corp. N. Y. 1935.
Corantyne Dev. Co. Del. 1934.
Corash, M. H., Co., Inc. Mass. 1933.
Corbelle Holding Corp. N. Y. 1935.
Corbet's Miss, Coffee House, Inc. N. Y. 1935.
Corbett, Bradley & Co., Inc. N. Y. 1935.
Corbett Ceiling Clothes Dryer Co., Inc. N. Y. 1935.
Corbett Health Corporation. N. Y. 1935.
Corbett & North Inc. N. Y. 1935.
Corbett (Walter P.), & Son. Fla. 1936.
Corbin Door Jamb Corp. Del. 1937.
Corbin & Lento Inc. N. Y. 1933.
Corbin & Geringer Co., Inc. N. Y. 1935.
Corbin (H. C.), Inc. Fla. 1936.
Corbin Homes, Inc. N. Y. 1935.
Corbin Motor Car Company. Fla. 1936.
Corbisello Holding Corp. N. J. 1934.
Corbrand Realty Co. N. J. 1935.
Corbyon, Peter, Realty Corp. N. Y. 1935.
Corcillo Agency, Inc. N. Y. 1935.
Corcoran Courts Corporation, Washington, D. C. Certificates of Deposit have a value of 100%. Collect from the Irving Trust Company, New York City.
Corcoran Pictures, Inc. Va. 1937.
Corcoran, T. A., & Co., Inc. N. Y. 1935.
Cor-Cur Roofing Company, Inc. N. Y. 1935.
Cord Corporation. Name changed to Aviation & Transportation Co. on Feb. 11, 1938. The par value of the stock was reduced from $5. to $1. a share.
Cord, H. W., Co., Inc. Va. 1936.
Cordage & Textile Corp. of America, The. N. Y. 1935.
Cordan Company. Fla. 1936.
Cordan Realty Company. Fla. 1936.
Cordaro & LaVecchia, Inc. N. Y. 1935.
Corday Hat Co., Inc. N. Y. 1935.
Corday & Whitten Inc. N. Y. 1935.
Cordel Realty Co. Inc. N. Y. 1935.
Cordelia, Inc. N. Y. 1935.
Corden, Inc. Mass. 1935.
Corenthal, Leon, Inc. N. Y. 1935.
Cordery Cinder Products Co. Del. 1934.
Cordes, Ayrault & Co., Inc. N. Y. 1935.
Cordial Products Co. Inc. N. Y. 1933.
Cordial Specialty Corp. N. Y. 1935.
Cordis Mills. Mass. 1933.
Cordo, Joseph M., Inc. N. J. 1934.
Cordona Oil & Potash Co. Del. 1935.
Cordova Beach Company. Fla. 1936.
Cordova Hat Company. Fla. 1936.
Cordova Properties, Inc. Fla. 1936.
Cordova Realty Company. Md. 1937.
Cordova Warehousing Company. Md. 1937.
Cordovado Gold Dredging Co. Del. 1937.
Cordray, Inc. N. Y. 1933.
Cordts Co. N. J. 1935.
Cordts Department Store, Inc. N. J. 1935.
Cordts Furniture Company. N. J. 1936.
Cordts, Inc. N. J. 1934.
Corduroy Mill Ends Corp. N. Y. 1935.
Co-Realty Corp. N. Y. 1935.
Corect Knitwear, Inc. N. Y. 1935.
Cored Bar Corp., The. N. Y. 1933.

Name State Date Charter Forfeited

Coremo Company. Located at Boston, Mass., and was dissolved by the Superior Court for Suffolk County on May 6, 1937.
Co-Rex Corp. N. Y. 1935.
Corey Dresses, Inc. N. Y. 1935.
Corey Heights Battery Co., Inc. Mass. 1934.
Corey Hill Golf Club, Inc. Mass. 1933.
Corey Hill House, Inc. Mass. 1937.
Corey Leather Company. Mass. 1937.
Corfil, Inc. Del. 1934.
Corhan-Herro, Inc. N. Y. 1935.
Corianton Corp. Del. 1934.
Coriaty & Sabbagh Shoe Co., Inc. N. Y. 1935.
Corin Electric Corporation. N. Y. 1935.
Corinna Incorporated. N. Y. 1935.
Corinna Mfg. Co. Me. 1933.
Corino (A.), & Davino Bros., Co., Inc. N. J. 1936.
Corinthian Glass Decorating Co., Inc. N. Y. 1935.
Corinthia Restaurant Corporation. N. Y. 1935.
Corinthian Realty Co. N. J. 1937.
Cork Construction Co. Inc. N. Y. 1933.
Cork Emporium, Inc. N. Y. 1935.
Corlaer Radio Corp. N. Y. 1935.
Corlee Candies, Inc. N. J. 1935.
Corleto, Anthony, Inc. Del. 1936.
Corley Island-Leesburg Nurseries, Inc. Fla. 1936.
Corley Island Nurseries, Inc. Fla. 1936.
Corley Realty Co., Inc. N. Y. 1935.
Corlies Land Company. N. J. 1937.
Corlies Service Stations, Inc. N. J. 1937.
Cor-Lou Brick Co. Del. 1934.
Cormack, Rich & Co., Inc. N. Y. 1935.
Corman Building and Contracting Co., Inc. Mass. 1935.
Corman Clothing Co., Inc. N. Y. 1935.
Corman, Fred B., Company, Inc. N. Y. 1935.
Corman-Wasserman Company. Md. 1937.
Cormican, James, Players of Albany, Inc. N. Y. 1935.
Corn Belt Land & Investment Co. Del. 1937.
Corn Belt Loan & Discount Corp. Del. 1935.
Corn (J. I.) Co. Inc. Del. 1935.
Corn & Teitelbaum, Inc. N. Y. 1933.
Cornel Embroidery Co., Inc. N. Y. 1935.
Cornel Stores Commissary, Inc. N. Y. 1935.
Corneli Realty Company, Inc. N. J. 1937.
Cornelia Holding Corp. N. Y. 1935.
Cornelia, Inc. Fla. 1936.
Cornelisons, Inc. Idaho 1936.
Cornelius Benjamin Co. Del. 1935.
Cornelius Schwarz Co. New York City. Dissolved Aug. 16, 1927.
Cornelius Ten Eick Inc. N. Y. 1933.
Cornell Agency, Inc., The. N. Y. 1935.
Cornell Bilt Homes, Inc. N. Y. 1935.
Cornell Cloak Co., Inc. N. Y. 1935.
Cornell Clothes, Inc. N. J. 1937.
Cornell Department Store, Inc. N. Y. 1935.
Cornell Dress Co., Inc. N. Y. 1935.
Cornell-Foster Corporation. Fla. 1936.
Cornell Holding Corp. N. Y. 1935.
Cornell, J. D., Millinery Co. Inc. N. Y. 1935.
Cornell, Kathryn, Inc. N. Y. 1935.
Cornell Mills, Fall River, Mass. Stock has a liquidating value of 7% per share.
Cornell Mortgage Corp. N. Y. 1935.
Cornell Quality Shoe Stores, Inc. N. Y. 1935.
Cornell Radio Stores, Inc. N. Y. 1935.
Cornell-Robinson Company. Fla. 1936.
Cornell Trading Corp. N. Y. 1935.
Cornell Utilities Co., Inc. N. Y. 1935
Cornell Utilities Corp. Del. 1934.
Cornellist Inc. N. Y. 1935.
Corner Clothing Stores Inc. N. Y. 1933.
Corner Delicatessen & Grocery Co., Inc. N. Y. 1935.
Corner Fountain Inc. The. N. Y. 1933.
Corner Holding Company. Fla. 1936.
Corner Investments, Inc. Fla. 1936.
Corner Jackson Corporation. N. Y. 1935.
Corner Store Fountain, Inc. Fla. 1936.
Corner Store, Verendrye. N. D. 1935.
Corner White House Corp., The. N. Y. 1935.
Cornet Silk Co. N. J. 1934.
Cornett Apartments, Inc. Va. 1936.
Corney & Bunten Co. Mass. 1934.
Cornfield & Fox, Inc. N. Y. 1935.
Cornfield Harbor Corp. Md. 1935.
Cornfield Iron Works, Inc. N. Y. 1935.
Cornhill Cigar Mfg. Co. Mass. 1933.
Cornhill Corp. Mass. 1933.
Cornhill Lunch, Inc. Mass. 1936.
Cornhill Lunch, Inc. Mass. 1937.
Cornhill Publishing Co., The. Mass. 1934.
Cornhusker Steamship Line, Inc. N. Y. 1935.
Cornillon & Matthieu, Inc. Fla. 1936.
Corning Arms Apartment Co., Inc., The. N. Y. 1935.

Name State Date Charter Forfeited

Corning-Blossbury Coal Corp. N. Y. 1933.
Corning Buick Co., Inc. N. Y. 1935.
Corning Development. N. J. 1937.
Corning Ice & Coal Company, Inc. N. Y. 1935.
Corning Sanitary Market, Inc. N. Y. 1935.
Cornish Arms Barber Shops Inc. N. Y. 1935.
Cornish Furniture Co. (excused 1935, Me.).
Cornish Gold Mining Co., Ltd. Del. 1936.
Cornish House, Inc. N. Y. 1935.
Cornish Insurance Agency, Inc., The. Mass. 1935.
Cornish Land Company. Fla. 1935.
Cornkel Realty Corporation. N. Y. 1935.
Cornman, Jos. L., Inc. N .Y. 1935.
Corno Mills Co. Name changed to National Oats Co.
Cornoa Lace Mills, Inc. N. Y. 1935.
Cornplanter Lumber Co., The. Del. 1936.
Cornstalk Products Co., Inc. Property sold at receiver's sale in 1931.
Cornucopia Supply Company. Oregon 1938.
Cornwall Brothers Co. N. Y. 1935.
Cornwall Bldg., Corp. N. Y. 1935.
Cornwall Circulating Library Assn. Organized in Cornwall, N. Y. on Nov. 2, 1869. We can find no record of this company and therefore believe the shares are without value.
Cornwall Co., Inc. Del. 1936.
Cornwall Democratic Club, Inc. Md. 1935.
Cornwall Realty Corp. Va. 1937.
Cornwall, T. H., & Co. Inc. N. Y. 1935.
Cornwell Development Company. Fla. 1936.
Cornwell Realty Company. Fla. 1936.
Cornwell Rebecca Tea Rooms, Inc. N. Y. 1933.
Coron Amusement Corp. N. Y. 1935.
Corona Cafeteria Inc. N. Y. 1933.
Corona Cigar Company. Fla. 1936.
Corona Clothes, Inc. N. Y. 1935.
Corona Coal & Coke Co. Acquired by Sloss-Sheffield Steel & Iron Co.
Corona Coal Co. Del. 1937.
Corona Del Mar Land Company, Inc. Fla. 1936.
Corona Fur Shop, Inc. N. Y. 1935.
Corona Laundry Service Inc. N. Y. 1933.
Corona Mercantile Corporation. N. Y. 1935.
Corona Mines Inc. Del. 1935.
Corona Mines, Ltd. Merged to form Alliance Mining & Investment Co., Ltd.
Corona Oil Burner Co., Inc. N. Y. 1935.
Corona Orchard Co. Md. 1935-36.
Corona Preserve Fruit Co., Inc. N. Y. 1935.
Corona Properties, Inc. Fla. 1936.
Corona Radio & Music Stores, Inc. N. Y. 1935.
Corona Realty Corp. N. Y. 1935.
Corona Realty, Incorporated. Fla. 1936.
Corona Sanitary Live Poultry Market Corp. N. Y. 1935.
Corona Shoe Mfg. Co. Inc. N. Y. 1935.
Corona Silica, Inc. Del. 1935.
Corona Terr. Con. Corp. N. Y. 1933.
Corona-Tile Marble Corp. N. Y. 1935.
Coronada Construction Co., Inc. N. Y. 1935.
Coronado Beach Hotel, Inc. Fla. 1936.
Coronado Beach Land. Fla. 1936.
Coronado Beach Syndicate, Inc. N. J. 1935.
Coronado Company. Fla. 1936.
Coronado Gold Mines Inc. Incorporated in Delaware on March 1, 1923 and is in existence and good standing with offices at Atlanta, Idaho and care of Jean F. Webb, Jr., 15 Exchange Place, Jersey City, N. J. The shares were last offered in 1934 with no bids. There is no market for the shares at this time. For inventory purposes we submit only a nominal value for the shares (1935).
Coronado Gold Mines, Inc. Idaho 1936.
Coronado Mining Company. Maine 1936.
Coronado Oil & Gas Company (Del.). No value found for stock.
Coronado Sportswear. N. J. 1935.
Coronado Syndicate, Inc. Fla. 1936.
Coronal Textile Corp. N. Y. 1935.
Coronet Construction Co., Inc. N. Y. 1935.
Coronet Embroidery Co. Inc. N. Y. 1933.
Coronet Leggin Corp. N. Y. 1935.
Coronet Millinery Co. Inc. N. Y. 1935.
Coronet Undergarment Co. Inc. N. Y. 1933.
Coronite Products Corp. of N. Y. N. Y. 1935.
Coross Productions, Inc. N. Y. 1933.
Corozone Co. of America, The. Del. 1937.
Corozone Co., The. Del. 1936.
Corper, J. J., Co., Inc. N. Y. 1935.
Corper, L.,-Mordaunt & Co., Ltd. N. Y. 1935.
Corpex Corp. N. Y. 1933.
Corporate Conservation Service, Inc. N. Y. 1935.
Corporate Credit Company. Fla. 1936.
Corporate Credit Co., Inc. N. Y. 1935.

Name State Date Charter Forfeited

Corporate Discount Corp. N. Y. 1935.
Corporate Founders, Inc. Del. 1935.
Corporate Holding Co. N. J. 1935.
Corporate Holding Corporation. N. Y. 1935.
Corporate Investments, Inc. Fla. 1936.
Corporate Securities Company. Fla. 1936.
Corporate Service League, Inc. Fla. 1936.
Corporate Trustee Service, Inc. N. Y. 1935.
Corporation Agency, Inc. Fla. 1936.
Corporation Alliance, Inc. N. J. 1936.
Corporation Co. of Md., Va. and Del. Md. 1936.
Corporation Control Institute. Del. 1936.
Corporation Finance Company. Fla. 1936.
Corporation Guarantee Company. Fla. 1936.
Corporation Holding Company Inc. Del. 1935.
Corporation Investment Shares, Inc. Del. 1934.
Corporation of Colonia. N. J. 1935.
Corporation of Florida. Fla. 1936.
Corporation of Industrial Engineers. N. Y. 1935.
Corporation of James O'Connell. N. Y. 1935.
Corporation of The South. Fla. 1936.
Corporation of Western Forest Hill. N. Y. 1933.
Corporation Perfecting Co. Del. 1936.
Corporation Press, Inc. Fla. 1936.
Corporation Printing Company. Fla. 1936.
Corporation & Realty Bureau, Inc. Fla. 1936.
Corporation Realty Company. Fla. 1936.
Corporation Registration Co. Mass. 1934.
Corporation Representation Co. of Delaware. Del. 1937.
Corporation Resident Agent Service, Inc. Fla. 1936.
Corporation Securities Co. Del. 1934.
Corporation Securities Co. On Oct. 27, 1937, it was reported that holders of Serial notes would receive $6.20 per $100. note.
Corporation Securities Co., Chicago. On Jan. 27, 1937, a suit against the directors of the bankrupt concern was dismissed.
Corporation Security Co., Inc. Md. 1935.
Corporation Security Underwriters, Inc. Del. 1937.
Corporation Service Bureau. Fla. 1936.
Corporation Service Co., Inc. Mass. 1934.
Corporation Supply Co., Inc. N. Y. 1935.
Corporation Syndicate. Fla. 1936.
Corporation Syndicate, Ltd. N. Y. 1935.
Corporation Taxes, Ltd., Inc. N. Y. 1935.
Corporation Trust & Guarantee Co. Mass. 1934.
Corporation Trust & Organization Co. Mass. 1934.
Corporation Trust & Registration Co. Mass. 1934.
Corporation Utilities Co., Inc. N. Y. 1935.
Corpus Christi Railway & Light Co. The Integrity Trust Co. of Philadelphia, Pa., holds funds to pay a full and final liquidating dividend on the First Mortgage 6% bonds due 1934 at the rate of $9.20 per $1000. unstamped bond.
Corpus, Christy Ry. & Light Co. 6% bonds due 1931 have a decree value of $9. per $1000. bond.
Corpus Coast Oil Co. Del. 1936.
Corrado & Biscardi, Inc. N. Y. 1935.
Corrado, Fred Plumbing & Heating Co. N. J. 1935.
Corrado & Mature. N. Y. 1934.
Corralejo Gold Mining & Milling Company, Incorporated in Arizona on May 26, 1930 and has failed to file reports since its inception. The Charter expired by 25 year statutory limitation on May 26, 1930.
Corrao Realty Corporation. N. Y. 1935.
Correct Footwear, Inc. N. Y. 1935.
Correct Motor Service System, Inc. Idaho 1935.
Correct-O-Lite Company of New England. Mass. 1937.
Correct Oil Service of Lakeland, Inc. Fla. 1936.
Correct Time Bureau, Inc. Mass. 1934.
Correct Time Service, Inc. Fla. 1936.
Correct Tucking & Hemstitching Co., Inc. N. Y. 1935.
Correct Wash Suit Co. Inc. N. Y. 1933.
Correja Convery Realty Co., Inc. N. J. 1936.
Correlated Sales Systems, Inc. N. Y. 1935.
Correll (D. C.), Co., Inc. Fla. 1936.
Correnti's Spumoni Corp. N. Y. 1935.
Correspondence College. Fla. 1936.
Corrigan, Frank, Inc. N. Y. 1935.
Corrigan Holding Company. N. J. 1936.
Corrigan, Samuel H., Inc. N. J. 1937.
Corroon-Brown Lamp Co. On Dec. 1, 1936, stockholders voted to sell assets to Electric Auto-Lite Co. Liquidating dividend ½ share of Auto-Lite for each Class A and B shares.
Corrs, Incorporated. N. J. 1936.
Corrubox, H. E., Co., New York City. Name changed July 23, 1927 to Hygrade Eagle Corrubox Co.
Corrugated Box Corp. Md. 1934.
Corrugated Box Corp. Md. 1937.
Corrugating Machinery Corp. N. Y. 1935.
Corry (Arthur), & Company. Fla. 1936.
Corry Chevrolet Company. Fla. 1936.

Name State Date Charter Forfeited

Corry Fur Farms Inc. Del. 1935.
Corsica Fox Hounds, Inc. Md. 1936.
Corso Amusement Co., Inc. N. Y 1935
Corson Laboratories, Inc. N. Y. 1935.
Corson Realty Company N. J. 1936.
Corsonite, Inc. N. Y. 1935.
Cort Clothes, Inc. N. Y. 1935.
Cort Supply Co., Inc. Mass. 1935.
Cortel Realty Corp. N. Y. 1935.
Cortelyou Auto Service Corp. N. Y. 1933.
Cortelyou Golf Course, Inc. N. Y. 1935.
Cortelyou Plumbing & Heating Co. Inc. N. Y. 1935.
Cortelyou Realty Co., Inc. N. Y. 1935.
Cortes Corp. Del. 1937.
Cortex Company. Mass. 1933.
Cortez Bathing Pavilion. Fla. 1936.
Cortez Company. Fla. 1936.
Cortez Holding Company. Fla. 1936.
Cortez Hotel Company. Fla. 1936.
Cortez, Inc. N. Y. 1935.
Cortez Investment Company. Fla. 1936.
Cortez Realty Corporation. N. Y. 1935.
Corthamton Land Co., Inc. N. Y. 1935.
Cortland Drug & Chemical Corp. N. Y. 1933.
Cortland Finance Corp. N. Y. 1935.
Cortland-Gouverneur Silk Mills Incorporated. N. Y. 1935.
Cortland Hat Company, Inc. N. Y. 1935.
Cortland & Homer Traction Company. Incorporated in New York State to operate the Cortland & Homer Street Railway at Cortland, New York. The funded debt amounted to $300,000. The Cortland County Traction Company was organized June 22, 1901, to take possession of the property of the Cortland & Homer Traction Company, which was placed in the hands of a receiver October 15, 1900. A sale was held April 23, 1901, and the property was purchased by a committee of bondholders for $50,000. in their interests, and the new company was formed to operate the road. At this rate the bondholders only received about $100. per $1000. bond, leaving nothing for the stockholders. It is our opinion that the shares are worthless.
Cortlandt Engineering Co. of N. J. N. J. 1934.
Cortlandt Fiscal Corp. N. Y. 1935.
Cortlandt Fur Shop, Inc. N. Y. 1935.
Cortlandt Holding Corp. N. Y. 1935.
Cortlandt Machinery and Equipment Company, Inc. N. Y. 1935.
Cortlandt Pictures Corp. of Calif., Ltd. Del. 1935.
Cortlandt Special Service Corp. N. Y. 1935.
Cortlandt Tea Gardens, Inc. N. Y. 1935.
Cortlandt and West Street Corp. N. Y. 1935.
Corto Heating Co. Inc. N. Y. 1933.
Corto Realty Corp. N. Y. 1935.
Corvallis Airways, Inc. Ore. 1935.
Corvallis Creamery Company. Oregon 1937.
Corvallis General Hospital Association. Ore. 1935.
Corvallis Lumber Manufacturing Co. Ore. 1935.
Corville Corporation. Fla. 1936.
Corwill Concrete Construction, Inc. N. Y. 1935.
Corwin Bldg., Corp. N. Y. 1935.
Corwin, C. R., Co. Mass. 1936.
Corwin, Carl N., Co. Del. 1937.
Corwin, Eugene, Inc. N. Y. 1935.
Corwin, H. R., Mfg., Co. N. J. 1936.
Corwin Holding Co., Inc. N. Y. 1933.
Corwin Mfg. Co. N. J. 1935.
Corwine Investment Corporation. Fla. 1936.
Coryell & Mumford. Fla. 1936.
Cosag Realty Corp. N. Y. 1935.
Cosaim Corp. N. Y. 1935.
Cosby Brush Company, Inc. Incorporated in Delaware and is located at 128 Broadway, N. Y. C. in care of F. Hoar, an attorney. His telephone number is Rector 2-1500. President, Eric L. H. Cosby, 189 Regent St., London, W. L., England.; Vice President, John Trinner, 18 W. 39th St. N. Y. C.; Treasurer, R. C. Hollyday, Jr., 38 E. 57th St., N. Y. C. Mr. Hoar informed us that the company is dormant on account of present conditions, but is keeping the charter alive for future use, when conditions are better. In view of the above, we submit only a nominal value for the shares at this time. (1934.)
Cosby Producing & Royalty Co. Del. 1934.
Cosco Paint & Varnish Corp. N. Y. 1935.
Cosden, John W., & Co., Inc. Mass. 1935.
Cosel, Sol, Inc., Fla. 1936.
Cosenza Realty Corporation. Fla. 1936.
Cosette Laboratories Inc. N. Y. 1933.
Cosgar Realty Inc. N. Y. 1933.
Cosgriff and Clemens, Incorporated, Fargo, N. D. N. D. 1937.
1937.

Name State Date Charter Forfeited

Cosgrove Cooperage Company. N. J. 1936.
Cosgrove Corp., The. Del. 1936.
Cosgrove, J. M., Company. Fla. 1936.
Cosgrove, N. A., Inc. N. Y. 1935.
Cosgrove-Meehan Coal Corp. Del. 1937.
Coshocton & Southern Railroad Company. Value of 6% Five Year Congovit Notes. We received the following letter from the First National Bank of Boston, 17 Court St., Boston, Mass., signed by Mr. A. F. Hayden, Vice President and dated March 30, 1938. "With reference to your letter of March 29 regarding the above described Notes, advise that the old records of the International Trust Company available indicate that the Railroad referred to was a part of the Cleveland & Canton Railroad Company system which became financially involved in 1893, Mr. J. E. Wardwell of Cleveland, Ohio, and Mr. Frederick Swift of New Bedford, Mass., being appointed as Receivers. The International Trust Company acted as Trustee under an Indenture securing First Mortgage 5% Bonds of said Railroad Company dated July 1, 1887, due July 1, 1917, but did not act as Trustee under any indenture covering the Cognovit Notes, but probably acted as Paying Agent, disbursing on instructions of the Railroad Company such funds as they provided, and did not at the time of the consolidation of said Trust Company with this Bank hold any funds to pay any obligations of said railroad. While the records are not entirely clear, it is probable that the property covered by the mortgages of the Cleveland & Canton Railroad and the mortgages securing the underlying bonds of the System were foreclosed through receivership and the proceeds of the sale available for distribution, either handled by the Receivers or by the Circuit Court, as no funds were delivered to the International Trust Company for pro rata distribution to the respective bondholders. Of an authorized issue of $600,000 of the First Mortgage 5% bonds outstanding in 1893, $413,000 principal amount were held by a Bondholders' Committee representing bonds of the System and at one time the International Trust Company was advised that the Bondholders' Committee would pay $250 for each $1,000 Coshocton & Southern Railroad Co. Bond, which would perhaps indicate the probable value at the time of offer and also indicate that if the proceeds of the foreclosure sale were not sufficient to pay the first mortgage 5% Bonds in full, the Cognovit Notes were without value. It is possible that an inquiry addressed to the United States Circuit Court, Northern District of Ohio, Eastern Division, may obtain for your client some definite information as to the payments made by the Receivers.
Coshocton & Southern R. R. Clarence E. Sanders, Special Master, it was reported, distributed the proceeds of the foreclosure sale at 808 Perry-Payne Bldg., Cleveland, Ohio. The funds are now probably in the United States District Court at Cleveland, Ohio.
Cosin Co., Inc., The. N. Y. 1935.
Cosler, M. C., Inc. N. J. 1935.
Cosler & Mocksfield, Inc. N. J. 1934.
Coslett Publishing Co., Inc. N. Y. 1935.
Cosma Products, Inc. Del. 1934.
Cosman Brothers, Incorporated. N. Y. 1935.
Cosmetic Distributors, Inc. N. Y. 1935.
Cosmetic Laboratories, Inc. N. Y. 1935.
Cosmetic Specialty Corp. N. Y. 1935.
Cosmic Corporation. Mass. 1933.
Cosmic Film Laboratories, Inc. N. Y. 1935.
Cosmic Foods, Inc. Mass. 1933.
Cosmic, Inc., The. N. Y. 1935.
Cosmic Iron Co., Inc. N. Y. 1935.
Cosmic Realty Company. Fla. 1936.
Cosmis Products Corp. Del. 1936.
Cosmo Agency Corp. N. Y. 1935.
Cosmo Amusement Corporation. N. J. 1936.
Cosmo Billiard & Bowling Academy, Inc. N. Y. 1935.
Cosmo Cafeteria, Inc. N. Y. 1935.
Cosmo Cleaners & Dyers, Inc. N. Y. 1935.
Cosmo Cloak & Suit Co., Inc. N. Y. 1935.
Cosmo Furniture Co., Inc. N. Y. 1935.
Cosmo Novelty Co., Inc. N. Y. 1935.
Cosmo Ornament Co., Inc. N. Y. 1935.
Cosmo Realty Company. Fla. 1936.
Cosmo Tile & Painting Co. Inc. N. Y. 1935.
Cosmo Vegetarian Restaurant, Inc. N. Y. 1935.
Cosmograph Co., Inc. Del. 1935.
Cosmopolitan Alarm Corporation. N. Y. 1935.
Cosmopolitan Appetizing Stores, Inc. N. Y. 1935.
Cosmopolitan Automobile Assoc. Inc. N. J. 1935.
Cosmopolitan Booking Offices of America, Inc. N. Y. 1935.
Cosmopolitan Cafeteria, Inc. N. Y. 1935.

Name State Date Charter Forfeited

Cosmopolitan Club. Fla. 1936.
Cosmopolitan Commercial Company. Fla. 1936.
Cosmopolitan Dental Supply Co., Inc. N. Y. 1935.
Cosmopolitan Dress Co., Inc. N. Y. 1935.
Cosmopolitan Drive-Ur-Self Co., Inc. N. Y. 1935.
Cosmopolitan Electro Advertising Corp. of America. N. Y. 1935.
Cosmopolitan Enterprises Inc. N. Y. 1935.
Cosmopolitan Estates, Inc. N. Y. 1935.
Cosmopolitan Fiscal Corporation. N. Y. 1935.
Cosmopolitan Food Co. N. J. 1935.
Cosmopolitan Food Products Co., Inc. N. Y. 1935.
Cosmopolitan Holding Corporation. Fla. 1936.
Cosmopolitan Hotel of Passaic, N. J. N. J. 1936.
Cosmopolitan Ice Company. Fla. 1936.
Cosmopolitan Investment Co. N. J. 1935.
Cosmopolitan Land Company. Fla. 1936.
Cosmopolitan Land Company. Organized under the laws of New York with capital stock of $150,000. The officers are: David Porter, President; Audley Clarke, Vice President; Walter S. Fitch, Sec'y and Treasurer. At the present time the company is located at 32 Court Street, Brooklyn, New York, Room 304.
Cosmopolitan Luggage Co., Inc. N. Y. 1935.
Cosmopolitan Maid, Inc. N. Y. 1935.
Cosmopolitan Mercantile Company. Fla. 1936.
Cosmopolitan Mills, Inc. N. Y. 1935.
Cosmopolitan Mortgage Co. Inc. N. J. 1935.
Cosmopolitan Musical Productions, Inc. Mass. 1934.
Cosmopolitan Oil Co. Del. 1935.
Cosmopolitan Realty Associates. N. J. 1934.
Cosmopolitan Realty Co. Mass. 1934.
Cosmopolitan Realty Corporation. Fla. 1936.
Cosmopolitan Securities Corp. N. J. 1935.
Cosmopolitan Service Corp. N. Y. 1935.
Cosmopolitan Silk Corporation. N. Y. 1935.
Cosmopolitan Tailors, Inc. N. Y. 1935.
Cosmopolitan Trading Corp. Mass. 1937.
Cosmopolitan Underwriters, Inc. N. Y. 1935.
Cosmoporcelain Company, Inc. N. Y. 1935.
Cosmos Antique Co., Inc. N. Y. 1935.
Cosmos Construction Co., Inc. N. J. 1934.
Cosmos Import Corp. N. Y. 1935.
Cosmos Improvement Corp. N. Y. 1935.
Cosmos Junior, Inc. N. Y. 1935.
Cosmos Realty Corporation. Fla. 1936.
Cosmos Realty & Development Co. N. J. 1934.
Cosmos Realty & Investment Co. N. J. 1934.
Cosmos Theatres, Inc. Del. 1936.
Cossayuna Realty Co. N. J. 1935.
Cosse & Dillon, Inc. N. Y. 1935.
Cosseta, John, & Sons, Inc. N. J. 1937.
Costa Corp. Del. 1935.
Costa, Frank, Co. Mass. 1933.
Costa, Joseph S., Realty Corp. N. Y. 1935.
Costa and Petersen, Inc. Del., 1937.
Costa Rica Fruit & Candy Corp. Del. 1935.
Costa Rica Oil Corp. Del., 1937.
Costa Rio Company, Inc. Fla. 1936.
Costa Rio Development Company. Fla. 1936.
Costal Developments, Inc. Fla. 1936.
Costal Realty Company. Fla. 1936.
Costal Service Station, Inc. Fla. 1936.
Costanza, Alex, Company, Inc. N. Y. 1935.
Costar Assets, Inc. N. Y. 1933.
Costar Geo. Holding Corp. N. Y. 1933.
Costas, Charles, Co. Mass. 1936.
Costas Coffee Pot, Inc. N. Y. 1935.
Costed Construction Co., Inc. N. Y. 1935.
Costelli & Di Menna, Inc.
Costello & Lamb Incorporated. N. Y. 1935.
Costello, Marie E., Inc. N. Y. 1935.
Costello-Tracey Co., Inc. N. Y. 1935.
Costello, William D., Inc. N. Y. 1935.
Costigan-Hemans, Inc. N. Y. 1935.
Costume Center Inc. N. Y. 1933.
Cosurf Associates, Inc. N. Y. 1935.
Cot 170, Inc. N. Y. 1935.
Cotee Hardware Company. Fla. 1936.
Cotee Lumber & Supply Company, Inc. Fla. 1936.
Cotee Realty Company. Fla. 1936.
Cotenord Realty Company. Fla. 1936.
Cotile Corp. Del. 1934.
Cotler & Grozovsky, Inc. N. Y. 1935.
Cottage Beverage Co. Mass. 1935.
Cottage Camp Realty Company. Fla. 1936.
Cottage Color Co., Inc. N. Y. 1935.
Cottage Farm Motor Sales, Inc. Mass. 1935.
Cottage Farms Association, Inc. N. Y. 1935.
Cottage Grove Dairy, Inc. Md. 1937.
Cottage Hill Nursery, Inc. Fla. 1936.
Cottage, Inc., The. N. Y. 1935.
Cottage Inn. Ore. 1936.
Cottage Luncheonette, Inc. N. J. 1935.

Name State Date Charter Forfeited

Cottage Place, Inc. N. J. 1935.
Cottage Place Realty Co. N. J. 1935.
Cottage Place Realty Corp. N. Y. 1935.
Cottage Realty Co. Md. 1934.
Cotter Butte Mines, Inc. Del. 1934.
Cotter, J. J., Co.., Inc. Mass. 1936.
Cotter Mines Company. Incorporated in South Dakota and its term of existence expired by the limitations of its charter in 1926. We have no other information regarding this company but believe the shares are worthless.
Cotter (Leroy), Inc. Fla. 1936.
Cotter & Moran, Inc. Mass. 1933.
Cottor Plumbing Supply Company. Mass. 1937.
Cotter Realty Company, Inc. Fla. 1936.
Cotter Shoe Co. Mass. 1935.
Cotter, T., Contracting Co., Inc. N. Y. 1935.
Cotter, W. Lee, Warehouse, Mansfield, Ohio. In liquidation 1926. Treasurer, F. M. Bushnell, Manseld, Ohio.
Cotter's Drug Store. Fla. 1936.
Cottingham Sanford Development Company. Fla. 1936.
Cottle, J. H. Mfg. Co., Inc. N. Y.
Cottman Construction Co., Philadelphia, Pa. Name changed August 11, 1927 to Rowland Construction Co., Phila, Pa.
Cotton and Ackley, Druggists. N. J. 1937.
Cotton Belt Nursery Company. Fla. 1936.
Cotton Bros. Taxi Service, Inc. Mass. 1935.
Cotton Chemical Corporation. N. J. 1936.
Cotton City Curtain Co., Inc. Mass. 1936.
Cotton Coffee Pot Inc. N. Y. 1935.
Cotton Dress Shop, Inc. Fla. 1936.
Cotton Finance Corporation, Birmingham, Ala. The First National Bank of Birmingham, Ala. informed us that the corporation liquidated and returned to the stockholders the face amount of their stock.
Cotton Frocks, Inc. N. Y. 1935.
Cotton & Gould, Inc. Mass. 1933.
Cotton Growers Warehouse. Fla. 1936.
Cotton-Hannah & Company, Inc. Fla. 1936.
Cotton, M. S., Inc. N. Y. 1935.
Cotton Machinery Corp. Del. 1936.
Cotton Picker Co. of Amer. Del. 1935.
Cotton Products Company. N. J. 1937.
Cotton States Cattle Loan Company. Fla. 1936.
Cotton & Stupniker, Inc. N. Y. 1935.
Cotton-Todd & Co., Inc. Del. 1935.
Cotton, Wm. E. & Co., Inc. Md. 1935.
Cotton-Wood Products, Inc. Mass. 1937.
Cottondale Development Company. Fla. 1936.
Cottondale Lumber Company. Fla. 1936.
Cottondale Milling Company. Fla. 1936.
Cottondale News. Fla. 1936.
Cottondale Realty Company. Fla. 1936.
Cottone Bros., Inc. N. Y. 1935.
Cottrell Hotel Company. Maine 1936.
Cottrill Co., Inc. Md. 1936.
Cotuit Transportation Co. Mass. 1936.
Cotwool Manufacturing Corp. Maine 1936.
Coty Transportation Co., Inc. N. Y. 1935.
Cotz, Inc. N. Y. 1935.
Couch Co. Del. 1934.
Couch & Moshell, Inc. Fla. 1936.
Couch Operating Company. Fla. 1936.
Couch Realty and Improvement Company, The. N. Y. 1935.
Couch-Whitaker Realty Company. Fla. 1936.
Couchman, A. W., Inc. N. Y. 1933.
Couch's Market, Inc. Fla. 1936.
Coudert (Louis L.), Inc. Fla. 1936.
Coudray Homes, Inc. N. J. 1936.
Coughlan, George W., Inc. N. Y. 1935.
Coughlin Lumber Co., Inc. N. Y. 1935.
Coughlin, Peter—Charles E. Brown Co., Inc. N. Y. 1935.
Coulapides, A., Inc. N. Y. 1935.
Coulbourn, J. C., Co. Md. 1936.
Coulbourn Produce Co., Inc., The. Va. 1936.
Coulee Farmers Co-operative Elevator and Trading Co, Coulee, N. D. North Dakota charter forfeited in 1937.
Coulee Farmers Union Elevator Co., Coulee, N. D. North Dakota charter forefeited in 1937.
Coulson Food Company. Fla. 1936.
Council, D. P., Inc. Fla. 1936.
Council Grove Gas & Service Co. Del. 1934.
Council Lodge Foundation, Inc. N. Y. 1935.
Counes, Geo. D., & Co. Inc. N. Y. 1935.
Counes Holding Co., Charles. Fla. 1936.
Counes Land Company. Fla. 1936.
Counes Properties, Inc. Fla. 1936.
Counsel Holding Corp. N. Y. 1935.
Counsellor Construction Corp. N. Y. 1935.

Name State Date Charter Forfeited

Counselors Management Corp. Mass. 1934.
Counties Bond & Mtge. Co. Del. 1934.
Counties Gas & Electric Co. Merged to form Philadelphia Suburban Counties Gas & Elec. Co.
Counties Securities Corp. Del. 1936.
Country Club Apartments Corp. N. Y. 1933.
Country Club Apartments, Inc. Fla. 1936.
Country Club Area, Inc. Fla. 1936.
Country Club Community Corp. Mass. 1937.
Country Club Development Company. Fla. 1936.
Country Club Estates, Inc. Del. 1937.
Country Club Estates, Inc. Fla. 1936.
Country Club Filling Stations, Inc. N. Y. 1935.
Country Club Garage, Inc. N. J. 1936.
Country Club Golf Course, Inc. N. Y. 1935.
Country Club Harbor, Inc. Fla. 1936.
Country Club Highlands, Inc. Fla. 1936.
Country Club Ice Cream Company. N. J. 1937.
Country Club, Inc. Fla. 1936.
Country Club Mfg Co., Inc. Fla. 1936.
Country Club of Montgomery (Ala). The First National Bank of Montgomery, Ala. holds funds for outstanding Second Mortgage 7% bonds due July 1, 1945, which were called on July 1, 1937; and for coupons of the same issue due July 1, 1931 and Jan. 1, 1933.
Country Club of Westchester County. The Certificates of Participation were liquidated at $332. per share. Collect from the New York Trust Company, New York City.
Country Club Park, Hempstead, L. I. Dissolved Oct. 19, 1927.
Country Club Properties Co., Inc. Md. 1934.
Country Club Properties, Inc. Fla. 1936.
Country Club Publications, Inc. N. J. 1936.
Country Club Sales Corporation. Fla. 1936.
Country Craft Dress Co. Mass. 1933.
Country Home Builders. N. Y. 1935.
Country Line Realty Co. N. J. 1937.
Country & Suburban Corp. N. Y. 1935.
Countryside Building Corporation. N. Y. 1935.
Countryside Spas Inc. Mass. 1933.
Countrywide Sales Corp. N. Y. 1935.
Counts, Dr., Refrigerating Lotion, Inc. Fla. 1936.
County Abstract & Title Company. Fla. 1936.
County Bakery Co., Inc. N. Y. 1935.
County Beef Co., Inc., The. N. Y. 1935.
County Border Oil & Gas Co. Kan. 1929.
County and Borough Service, Inc. N. Y. 1935.
County Cafeteria, Inc. N. Y. 1935.
County Chemical Co., Inc. N. Y. 1935.
County Construction Co. N. J. 1935.
County Construction Co., Inc. Mass. 1933.
County Engineering Co., New York City. Dissolved Oct. 7, 1927.
County Fair, Inc., The. N. Y. 1935.
County Fair Products Co. Mass. 1935.
County Flying Club & Airways, Inc. N. Y. 1935.
County Food Stores, Inc. N. Y. 1935.
County Investment Co. N. J. 1935.
County Line Radio Co., Inc. N. Y. 1935.
County News Printing Co., Inc., The. Va. 1936.
County Packing Corporation. N. Y. 1935.
County Properties, Inc. N. Y. 1935.
County Publishing Co. N. J. 1935.
County Purchasing Corp. N. Y. 1935.
County Realty Company. Fla. 1936.
County Record Publishing Company. Fla. 1936.
County Road Corp. N. J. 1935.
County Roscommon Boys' Band. N. J. 1936.
County Sash, Door & Trim Co., Inc. N. Y. 1935.
County Seat Minature Golf Club, Inc. N. Y. 1935.
Couple Creek Ranch, Inc. Fla. 1936.
Coupon Book Match, Inc. N. Y. 1935.
Coupon Clothing Corp. N. Y. 1933.
"Courage" Producing Co., Inc. N. Y. 1935.
Courier Press, Inc., The N. Y. 1935.
Courland Holding Co. N. J. 1935.
Courlas Candy Kitchen, Inc. N. J. 1936.
Coursen's Studios, Inc. Fla. 1936.
Courson Bldg. Corp. N. Y. 1935.
Court Agency, Inc. N. Y. 1935.
Court Bakery, Inc. N. Y. 1935.
Court Building Holding Corporation, Inc. N. J. 1936.
Court Cafe, Brooklyn, N. Y. Dissolved August 11, 1927.
Court Cigar Store, Inc. Fla. 1936.
Court Clothing Co. Mass. 1933.
Court Coffee Pot, Inc. N. Y. 1935.
Court Confectionery Corp. N. J. 1935.
Court Contracting & Engineering Company. Mass. 1937.
Court Drug Co. Inc. N. Y. 1933.
Court Fountain, Inc. Fla. 1936.

Name	State	Date Charter Forfeited
Court Furniture Warehouse, Inc.	N. Y.	1935.
Court, Genesee Valley, No. 107 Foresters of America Bldg. Assn., Inc.	N. Y.	1935.
Court Grill, Inc., The.	N. Y.	1935.
Court House Auto Supply, Inc.	N. Y.	1935.
Court House Cut Rate Cigar Store.	N. J.	1937.
Court-Livingston Barber Shop, Inc.	N. Y.	1935.
Court Heel, Inc.	Mass.	1934.
Court Holding Corp.	N. J.	1935.
Court House Bowling Alleys, Inc.	N. J.	1934.
Court House Garage, Inc.	N. J.	1934.
Court House Green Holding Corp.	N. J.	1934.
Court House Pharmacy, Inc.	Mass.	1935.
Court House Square Realty Co.	Del.	1934.
Court Office Furn. Corp.	N. Y.	1933.
Court Open Kitchen, Inc.	N. Y.	1935.
Court Park Holding Company, Inc.	Fla.	1936.
Court Pharmacy.	Fla.	1936.
Court Pharmacy, Inc.	Mass.	1937.
Court Properties, Inc.	Fla.	1936.
Court Protective Bureau, Inc.	N. Y.	1935.
Court-Raymond Anthony Inc.	N. Y.	1933.
Court Realty Corp.	Md.	1934.
Court Realty Corp.	Md.	1937.
Court Realty Corp.	N. Y.	1935.
Court Sandwich Shop, Inc.	N. Y.	1935.
Court Security Co.	N. J.	1934.
Court Square Construction Corp.	N. Y.	1935.
Court Sq. Golf Courses, Inc.	N. Y.	1935.
Court Street Market, Inc.	Fla.	1936.
Court Street Tobacconist, Inc.	N. Y.	1935.
Court Syndicate, Inc.	N. Y.	1935.
Court-Tavern Inc.	N. Y.	1933.
Court Taxi Service, Inc.	N. Y.	1935.
Court, Thomas F. Bayard, No. 3 Foresters of America, Inc.	Del.	1934.
Court Tobacco Co., Inc., The.	N. Y.	1935.
Court Trucking Corp.	N. Y.	1935.
Courtenay Crocker & Co., Inc.	Mass.	1934.
Courteous Service Stations Inc.	N. Y.	1935.
Courter Heights Development Company.	N. J.	1936.
Courtesy Amusement Corp.	Del.	1934.
Courtesy Auto Laundry Co., Inc.	N. Y.	1935.
Courtesy Chain, Inc.	Fla.	1936.
Courtesy, Inc.	Md.	1936.
Courthouse Cafeteria, Inc.	Fla.	1936.
Courtland Corporation.	Fla.	1936.
Courtland Joint Stock Company, Inc.	Va.	1937.
Courtland Marble Works, Inc.	N. Y.	1935.
Courtland Properties Inc.	Del.	1935.
Courtland Properties, Inc.	Fla.	1936.
Courtland Realty Construction Corp.	N. Y.	1935.
Courtland Supply Company, Inc.	Va.	1937.
Courtlandt Realty Co.	N. J.	1934.
Courtney & Eldridge, Inc.	Mass.	1937.
Courtney, Henry W., & Co.	N. J.,	1937.
Courtney, Joseph H. and Co. Inc.	N. J.	1934.
Courtney, W. H., Inc.	Fla.	1936.
Courtney's Locks Distributing & Service Corp.	N. Y.	1935.
Court's, Inc.	N. J.	1936.
Courtsey Corner, Inc.	Fla.	1936.
Courtsons Realty Co., Inc.	N. Y.	1935.
Courumalis & Co. Inc.	N. Y.	1933.
Coury-Trabulsi Manufacturing Co. Inc.	N. Y.	1933.
Cousens, John E., Coal Company.	Mass.	1937.
Cousin Leather Co., Inc.	Mass.	1934.
Cousins Garage Corp.	N. Y.	1935.
Cousins, H. A., Inc.	N. Y.	1935.
Cousin's, Inc.	Mass.	1934.
Coutoucas, N. Z., Corp.	N. Y.	1935.
Coutros Bros Confectioners, Inc.	N. Y.	1935.
Coutsoumbis Corp.	N. Y.	1935.
Coutsouros, C., Inc.	N. Y.	1935.
Coutts Electrical Company.	N. J.	1936.
Cova, Andrew C., Inc.	N. Y.	1935.
Cova Recording Corp.	N. Y.	1935.
Covall Import Co., Inc.	N. Y.	1935.
Covan Realty Corp.	N. Y.	1935.
Cove Bend Land & Phosphate Company.	Fla.	1936.
Cove Company.	Fla.	1936.
Cove Ice Co.	Mass.	1935.
Cove Lumber Co.	Del.	1934.
Cove Theatres, Inc.	N. Y.	1933.
Covell Corp.	Del.	1935.
Covelle, A. E., Company.	Mass.	1937.
Covelle Dress Co., Inc.	N. Y.	1935.
Coven Bros., Inc.	N. Y.	1935.
Covenant Investment Company.	Fla.	1936.
Covenant Life Underwriters, Inc.	W. Va.	1937.
Coventry Antiques, Inc.	N. Y.	1935.
Coventry Co.	Merged into Berkshire Fine Spinning Associates.	
Coventry and Greene Tel. Co., The.	N. Y.	1933.
Coventry Holding Corporation.	Fla.	1936.

Name	State	Date Charter Forfeited
Cover Leather Company.	Mass.	1937.
Coverdale Press, Inc.	Del.	1934.
Coverdale Press, Inc., The.	N. Y.	1935.
Covert Gear & Mfg. Corp (Del.).	Property sold in 1933 and reorganized as Adrian Corp.	
Covert Gear & Mfg. Corp.	Del.	1934.
Coveville Realty Corp.	Mass.	1934.
Coville Co., The.	N. Y.	1935.
Covin, Incorporated.	Fla.	1936.
Covington Arms Apartment Company.	Fla.	1936.
Covington Hotel Co.	Del.	1934.
Covington & Ohio RR.	Absorbed by Cheaspeake & Ohio RR.	
Covington Pharmacy Inc., The.	Va.	1936.
Covington Produce Co.	Idaho,	1935.
Covington Properties, Inc.	Fla.	1936.
Covington-Saunders Land Company.	Fla.	1936.
Covington (T. D.), Inc.	Fla.	1936.
Covington Turpentine Company.	Fla.	1936.
Covington Ventures, Inc.	Fla.	1936.
Covino Company, Inc.	N. Y.	1935.
Covino Contracting Co., Inc.	N. Y.	1935.
Covode Mines Inc.	Idaho	1935.
Cow Bell Dairy, Inc.	Oregon	1937.
Co-Wa-Co., Inc.	N. Y.	1935.
Cowan Brick & Tile Company.	Fla.	1936.
Cowan Garage Corp.	N. Y.	1935.
Cowan Heating Co. Inc.	N. Y.	1935.
Cowan Shoe Co., Inc.	Mass.	1934.
Cowan's Men's Shop, Inc.	N. Y.	1935.
Coward Auto Supply Co.	Mass.	1933.
Coward Bros., Inc.	Del.	1935.
Coward Brothers.	N. J.	1937.
Cowart Mercantile Company, Inc.	Fla.	1936.
Cowart-Riley-Groover Motor Company.	Fla.	1936.
Cowatt Chemical Corp.	N. Y.	1935.
Cowdrey Corp.	N. Y.	1935.
Cowee, William A., Inc.	N. Y.	1935.
Coweizer Realty Corporation.	N. Y.	1935.
Cowell Trucking Corp.	N. Y.	1935.
Cowen Candy Corp.	N. Y.	1935.
Cowen-Engelkin Organization, Inc.	N. Y.	1935.
Cowen Farms, Inc.	Fla.	1936.
Cowen Realty Co., Inc.	N. Y.	1935.
Cowen's Bootery, Inc.	Fla.	1936.
Cowie (Gordon R.), Corporation.	Fla.	1936.
Cowin Coal Company.	Mass.	1937.
Cowintard, Inc.	N. Y.	1935.
Cowit Bros., Inc.	N. Y.	1935.
Cowles' Barge Line, Inc.	N. Y.	1935.
Cowles Engineering Corp.	N. J.	1935.
Cowles Express Co., Inc.	N. J.	1937.
Cox Baking Co., Inc., The.	Del.,	1937.
Cox, Caroline, Inc.	N. Y.	1935.
Cox-Clemens Realty Company.	Fla.	1936.
Cox, Curtis J., Inc.	Del.,	1937.
Cox (Fred H.), Inc.	Fla.	1936.
Cox Furniture Company.	Fla.	1936.
Cox, G. L. Bldg. and Construction Co., Inc.	N. J.	1937.
Cox, George P., Last Co.	Mass.	1933.
Cox & Hendrickson, Inc.	N. Y.	1935.
Cox. J. P., & Co., Inc.	N. Y.	1935.
Cox, James M., Inc.	N. Y.	1935.
Cox (John F.), Realty Company.	Fla.	1936.
Cox Multi-Color Photo Co.	Del.	1936.
Cox & Orloff, Inc.	Fla.	1936.
Cox (P. T.), Contracting Company. Inc.	Fla.	1936.
Cox, Probyn & Co., Inc.	N. Y.	1935.
Cox Process Corp.	Del.,	1937.
Cox, R. E., Coal Co., Inc.	Mass.	1935.
Cox Real Estate Agency, Inc.	Va.	1936.
Cox, Steinberg & Cox, Inc.	Fla.	1936.
Cox Stores Co. (Arkansas).	Acquired by Kroger Grocery & Baking Co.	
Cox Studios, Inc.	N. J.	1934.
Cox Studios, Inc.	Fla.	1936.
Coxe and Lloyd Leather Co.	Del.,	1937.
Coxs, John, Sons, Inc.	Md.	1937.
Coxs, John, Sons Inc.	Md.	1936.
Cox's Sporting Goods Company.	Fla.	1936.
Coxsackie & Greenville Traction Co.	Chartered July 28, 1898 and was located at Coxsackie, New York. This company consolidated with the Greene County Traction Company. As of 1906 the road was not constructed. There were outstanding $35,000. of 1st Mortgage bonds that were probably secured by the franchise. The road was never built, and the franchise went to the bondholders. There was no equity left for the stock which is without value.	
Coya Emblem Co., Inc.	Ore.	1936.
Coyama Corp.	N. Y.	1935.
Coykendall, John, Company.	N. J.	1936.
Coyle Baking Co.	Mass.	1934.

Name State Date Charter Forfeited

Coyle-Bragg Realty Corp. N. Y. 1935.
Coyle Company. Del. 1934.
Coyle-Edwards Corp. N. Y. 1935.
Coyle, John T., Inc. N. J. 1937.
Coyle, John W., Inc. N. J. 1937.
Coyle Lumber Co., Inc. N. Y. 1935.
Coyle, McKean & Edwards, Inc. N. Y. 1933.
Coyle Realty Corp. N. Y. 1935.
Coyle (T. J.), Inc. Fla. 1936.
Coyman, J. Co. N. J. 1935.
Coyne & Cunniff, Inc. N. Y. 1935.
Coyne, David, Co., Inc., The. N. Y. 1935.
Coyne Engraving Company of Newark. N. J. 1937.
Cozcewith & Golush, Inc. N. J. 1935.
Co-Ze Knitwear Mills, Inc. N. Y. 1934.
Cozens, William J., Co. Fla. 1936.
Cozy Corner Inn, Inc. Fla. 1936.
Cozy Craft Homes Co. Inc. N. J. 1935.
Cozy Grove, Inc. N. J. 1936.
Cozy Hat Shoppe, Inc. N. Y. 1935.
Cozy Home Builders, Inc. N. J. 1934.
Cozy Home Furniture Co. Inc. N. Y. 1933.
Cozy Homes Co. N. J. 1935.
Cozy Realty Co. N. J. 1935.
Cozy Vegetarian & Dairy Restaurant, Inc. N. Y. 1935.
Cozzens Trading Company, Inc. N. Y. 1935.
Crab Creek Two Hundred Acre Pool. Mr. David Donoghue, Fort Worth National Bank Building, Fort Worth, Texas, informed us on October 12, 1936, that he was appointed receiver for this interest, Tex-Star interests, and of all enterprises promoted by E. L. Chapman in the early part of 1932. Mr. Donoghue stated that these interests have no value.
Crabb Clay Products Corporation. N. J. 1936.
Crabtree Lumber Co. Ore. 1936.
Craca Importing Corp. N. Y. 1935.
Cracker Finance Company. Fla. 1936.
Cracker Six Farm Markets. Fla. 1936.
Crackerjack Gold Mining Co. Idaho 1935.
Craco Corporation. N. J. 1937.
Craddock Cigar Corporation. Fla. 1936.
Craddock (L. E.), Sales Company, Inc. Fla. 1936.
Cradnof Realty Corp. N. Y. 1935.
Craft Frame Ltd. N. Y. 1935.
Craft & Humpstone, Inc. N. Y. 1935.
Craft, Inc. N. Y. 1935.
Craft (J. G.), Hotel Corporation. Fla. 1936.
Craft Maid Coats, Inc. N. Y. 1935.
Craft Metal Studios, Inc. N. J. 1935.
Craft Realty Company. N. J. 1937.
Craft-Stone Inc. N. Y. 1933.
Craft-Stone Products Co., Inc. N. Y. 1935.
Crafters, Inc. Mass. 1937.
Crafts Bookbinding Co. Inc. N. Y. 1933.
Crafts Department Store, Inc. Mass. 1937.
Crafts (Fred B.), Company. Fla. 1936.
Craftsman Bedding Shops, Inc. N. Y. 1935.
Craftsman Bldg. Co., Inc. Del. 1934.
Craftsman Cigars, Inc. N. Y. 1935.
Craftsman Folding Box Co., Inc. Mass. 1935.
Craftsman Printing Co., Inc. N. Y. 1935.
Craftsman Studios, Inc. N. Y. 1935.
Craftsman Trading Corp. N. Y. 1935.
Craftsmans Mortgage Corporation. N. Y. 1935.
Craftwood, Inc. Fla. 1936.
Crafty Chemical Works, Inc. N. Y. 1935.
Crafty Realty Corp. N. Y. 1935.
Cragg & Schulz Seafood Restaurant, Inc. Md. 1937.
Cragin-Smith Advertising Company. Fla. 1936.
Cragmere-Cummings Inc. Del. 1935.
Cragsmoor Company. There is no market for the stock and it is not quoted either in public or private sales. The Secretary states that the stock is of uncertain value, having no knowledge of sales or quotations, either public or private. In view of the fact that there is no possible market existing at this time we therefore submit this stock as without value. 5/19/28
Cragmore Realty Co. Inc. N. Y. 1933.
Cragsten Realty Managers, Inc. N. Y. 1935.
Cragston Boat Co., Inc N. Y. 1935.
Cragston Holding Co., Inc. N. Y. 1935.
Craig Brothers Company. Fla. 1936.
Craig, Cryder & Co., Inc. N. Y. 1935.
Craig, D. H., Co., Inc. Mass. 1933.
Craig Holding Corp. N. Y. 1933.
Craig and Hutchinson Co. Del. 1936.
Craig & Kimball, Inc. Mass. 1937.
Craig & Moore, Inc. Fla. 1936.
Craig Mountain Mining & Milling Company. Idaho 1936.
Craig & Nelson, Inc. Del. 1935.
Craig, P. S. Holding Corp. Del. 1936.
Craig Productions, Inc. N. Y. 1935.

Name State Date Charter Forfeited

Craig Silver Trust. Value of Cft. dated July 1, 1891. We searched our records back to 1891 and found no record of this Trust nor any trace of the Trustee, T. M. Maltbie. It is our opinion however that the shares are without value.
Craig-Stevens-Volk Company, Inc. Fla. 1936.
Craig Telephone Co. Va. 1936.
Craig, Ward, Inc. N. Y. 1935.
Craige-Wilson, Inc. N. Y. 1935.
Craigen Brick Company. N. J. 1936.
Craighead, Inc. N. J. 1936.
Craigie Foundation. Mass. 1937.
Craigmore Imports, Inc. N. Y. 1935.
Craig's Bakeries, Inc. Mass. 1935.
Craigville Beach Trust. (Mass.). Value of Trust Certificate for 5 Shares of Capital Stock. Mr. Alexander B. Halliday, an attorney, and also treasurer of the Trust, located at 545 Fifth Avenue, New York City, informed us on September 24, 1937, that a number of shares have been sold within the past year or so through him, and in every instance the selling price has been par or $100. per share. Mr. Halliday also stated that par was a fair value for the stock as of July 2, 1937. The Trust has paid dividends annually since its inception—the last dividend being 4%.
Crain, Bennett & Co., Inc. Md. 1934-35.
Crain, Frank P., Drug Company. Mass. 1937.
Crainlyn Development Company. Fla. 1936.
Crall Chase and Co. N. J. 1935.
Cramer & Anderson, Inc. N. J. 1936.
Cramer Bilt Homes, Inc. N. J. 1935.
Cramer Bros., Inc. Del. 1934.
Cramer Chemist Co., Inc. N. Y. 1935.
Cramer Hosiery House. N. J. 1935.
Cramer (J. F.), Company. Fla. 1936.
Cramer and Myers, Inc. N. J. 1935.
Cramer-Rosbrow Corp. Del. 1934.
Cramer Service Stores, Inc. Md. 1936.
Cramp and Company. N. J. 1937.
Cramp-Morris Industrials, Inc. Del. 1935.
Cramp Steel Company Ltd. Incorporated in May, 1900 and was located at Collingswood, Ontario. We understand that the company did not meet with success, owing, so it is stated, to a lack of conservative management, and finally ran into debt to such an extent that the property was bought in by the men who had advanced money. A reorganization became imperative and the Northern Iron & Steel Co. Ltd. was organized to take over the property. However, we were advised by Mr. W. A. Copeland, of the Collingswood Branch of the Bank of Toronto, that the Northern Iron & Steel Co. Ltd. never opened for work, and that several years before 1916 the plant and property were sold under foreclosure and there was no equity left for the preferred or common stockholders.
Cramp, William, & Sons Ship & Engine Building Co. Incorporated in Pennsylvania on March 26, 1872 and is inactive. The following is a statement of condition of the company as of December 31, 1933:

ASSETS

Cash & Receivables	$ 2,409.98
Notes Receivable	24,613.33
Proceeds sale of Assets (Pledged under first mortgage)	167,050.00
Fixed Assets	7,578,548.46
Prepaid Insurance Interest	24,746.34
	$7,797,368.11

LIABILITIES

Accounts Payable	$ 1,343.29
Notes Payable	211,321.54
Property Taxes, Penalties & Interest	678,829.63
Notes Payable	1,157,500.00
First Mortgage & Accrued Interest	823,500.00
General Mortgage 6% bonds	2,499,500.00
General Mortgage 6% bonds (accrued interest)	892,990.00
Notes Due U. S. Government & Interest	1,041,973.22
Ground Rents	4,032.00
General Reserves & Unclaimed Wages	24,271.94
	$7,335,261.62

The company reported as of December 31, 1933 that its land and buildings were for sale or rent. In an interview with the Treasurer of the company, I was informed that as of December 31, 1933 no definite proposals had been advanced to that date which would have warranted their participation in any plan of reorganization. It was the company's con-

Name State Date Charter Forfeited

tention that if they had rehabilitated as of December 31, 1933 it would have necessitated their raising $1,000,000 in cash and obtaining a loan of $2,000,000 from the R. F. C. These funds would have been used to pay the prior liens of $1,502,329.63, which represented taxes and the first mortgage; purchasing new equipment and furnishing working capital. The General Mortgage bondholders would have been given common stock in the reorganization which would have been subject to preferred stock that was to have been issued to the interests furnishing the $1,000,000 and first mortgage bonds to the Reconstruction Finance Corporation. The public, however, was not so optimistic about shipbuilding at that time, and all efforts to rehabilitate on the above basis failed. Nothing but another war would have made the company's property worth its book figure. It is my opinion that there was no ready market value for the company's property as of December 31, 1933 except at far below what was considered its intrinsic value. The value of property or anything else for that matter, is the present worth of the income or benefits that accrue from it. The company's dormant state and future prospects were reflected in the market price of the General Mortgage bonds as of December 31, 1933 at a figure of 1% or $10 for each $1000 bond.

Cranberine Corporation. N. Y. 1935.
Cranberry Lake Engineering & Construction Co. N. J. 1934.
Cranberry Lake Holding Co. N. J. 1934.
Cranberry Lake Sales Co. N. J. 1934.
Cranbury Realty Company, Inc. N. J. 1936.
Crandall, Petee, Co., The. N. Y. 1935.
Crandall Panel Company. N. Y. 1935.
Crandall Realty Co. Del. 1937.
Crandon Bros., Inc. Mass. 1935.
Crandon Fuelite & Fixture Co., Inc. Fla. 1936.
Crandon-Lindblom Company, Inc. Fla. 1936.
Crandon Mineral Water Company. Fla. 1936.
Crane, Bertram L., Inc. N. Y. 1935.
Crane Bus Company. N. J. 1937.
Crane Chemical Company (Inc.). N. Y. 1935.
Crane Contracting Company. N. J. 1936.
Crane Co., The. Del. 1936.
Crane Construction Co. Mass. 1935.
Crane, E. H., Inc. N. Y. 1935.
Crane Electric Co. N. J. 1934.
Crane Farms, Inc. Fla. 1936.
Crane, H. R., Co. Mass. 1934.
Crane Hats, Inc. N. Y. 1935.
Crane Hosiery Co., Inc. N. Y. 1935.
Crane, I., Seymour, Inc. N. J. 1937.
Crane Insecticide Mfg. Company. Fla. 1936.
Crane Investment Company. N. J. 1936.
Crane, J. W., Co., Inc. N. Y. 1935.
Crane, Joseph, Shoe Company, Inc. Md. 1937.
Crane-Leslie, Inc. N. Y. 1935.
Crane, Mirros C., Inc. N. J. 1936.
Crane-Moore Realty Company. N. J. 1936.
Crane Motor Car Co. No. 2. N. J. 1935.
Crane Service Co., Inc. Md. 1934.
Crane Service Company. N. J. 1936.
Crane Shale Oil Corporation. Incorporated in Nevada on Nov. 12, 1917 and is now delinquent in the amount of $7.50 for failure to file list of officers and pay penalty for 1934 and 1935. The last reported officers were: President, C. T. Stevenson, 248 Hill St., Reno, Nevada; Secretary, J. B. Humphrey, 206 N. Virginia St., Nevada. Mr. Stevenson, reported to us on June 26, 1935 that the property of this corporation is mortgaged in the sum of $42,123.73 as collateral security for the note of the corporation. All efforts to dispose of the property have failed and the prospect of doing so in the near future is far from favorable. It is therefore our opinion that the shares have little if any value, at this time. (7/1935.)
Crane Simplex Co., Inc. Went bankrupt in 1926—stock worthless.
Crane, Thomas J., Inc. N. Y. 1935.
Crane, W. T., Co. N. Y. 1935.
Crane & Washburn, Incorporated. Fla. 1936.
Crane-Whalen, Inc. N. Y. 1935.
Cranely, Inc. N. Y. 1935.
Crane's, Inc. Mass. 1933.
Craneway Diaphram Co., Inc. Mass. 1933.
Cranfield & Clarke Inc. N. Y. 1933.
Cranfill-Reynolds Corp. Name changed to General Crude Oil Co.
Cranford Chemists, Inc. N. Y. 1935.
Cranford Citizen. N. J. 1934.
Cranford Coal & Building Supply Co., Inc. N. J. 1936.
Cranford Company. W. Va. 1937.

Name State Date Charter Forfeited

Cranford Dress Co., Inc. N. Y. 1935.
Cranford Golf Course, Inc. N. J. 1934.
Cranford Heights Realty Corporation. N. J. 1936.
Cranford Holding Corporation. Fla. 1936.
Cranford Investment Company. Fla. 1936.
Cranford Printing & Publishing Co. N. J. 1934.
Cranford Sales Corp. N. Y. 1934.
Cranford Tile Co. N. J. 1934.
Cranford Trading Company. N. J. 1936.
Cranford-Union Realty Company. N. J. 1936.
Cranford-Union Trading Company. N. J. 1936.
Cranjan Corp., The. N. Y. 1935.
Crankless Engine Company. Fla. 1936.
Cranmer (A. B.), Inc. N. J. 1936.
Cranmer Construction Co. N. J. 1934.
Cranmer, Tillotson Company. N. J. 1937.
Cranmoor Country Club. N. J. 1935.
Cranston Holding Corp. N. Y. 1935.
Cranston, J. P., Lumber Co. Del. 1934.
Cranston, Samuel H., & Co. Inc. N. Y. 1935.
Cranston-Thomas Publishing Company. Fla. 1936.
Cranston Wire Binding Machines Co. Ore. 1936.
Crary Farmers Elevator Company. N. D. 1936.
Craske Felt Co., Manhattan, N. Y. C. Dissolved July 2, 1927.
Crason Corp. Del. 1935.
Crason Electrical Supply Co., Inc. N. J. 1934.
Craugros Art Flower Corp., The. N. Y. 1935.
Cravatt Company. Inc. Fla. 1936.
Craven Construction Corp. N. Y. 1935.
Craven Home Builders Company. Fla. 1936.
Cravero (George), Inc. Fla. 1936.
Cravis, Isdaner Company, Incorporated. N. Y. 1935.
Crawbuck, Geo. W., Co., Inc. N. Y. 1935.
Crawfish Grotto. Ore. 1936.
Crawford and Acker Corp. N. Y. 1935.
Crawford Burial Case Co., The. Del. 1936.
Crawford, Caleb Co., Inc. N. Y. 1935.
Crawford Company. Fla. 1936.
Crawford Corporation. Fla. 1936.
Crawford & Crawford Inc., N. Y. Located Middletown. Dissolved 7/29/31.
Crawford-Dyer & Co. Del. 1935.
Crawford Engineering Corp. Del. 1934.
Crawford Estates, Inc. Fla. 1936.
Crawford & Estes, Inc. Fla. 1936.
Crawford & Forrest, Inc. Oregon 1937.
Crawford, Frank B., & Company. N. J. 1934.
Crawford Greenhouses, Inc. Mass. 1934.
Crawford-Higdon Realty Company. Fla. 1936.
Crawford, Hilts & Coffee, Inc. N. Y. 1935.
Crawford Holding Company. Fla. 1936.
Crawford, J. H., Co., Inc. N. Y. 1935.
Crawford, J. R., Inc. Del. 1936.
Crawford (L. A.), Inc. Fla. 1936.
Crawford, M. S., Co., Inc. N. Y. 1935.
Crawford Motor Campany. Fla. 1936.
Crawford Oil & Gas Company. W. Va. 1937.
Crawford (Paul), Inc. Fla. 1936.
Crawford Plumbing Company. Fla. 1936.
Crawford (R. & S.), Incorporated. Fla. 1936.
Crawford Real Estate and Building Co. N. Y. 1933.
Crawford Riviera Corporation. Fla. 1936.
Crawford Shop, Inc. N. Y. 1935.
Crawford-Southard Motors, Inc. N. J. 1935.
Crawford, T. J., Inc. N. Y. 1935.
Crawford Theatre. N. J. 1937.
Crawford, W. T., Company. Fla. 1936.
Crawfords Bakeries, Inc. N. Y. 1935.
Crawford's, Inc. Furriers. Mass. 1934.
Crawford's Restaurant, Inc. N. J. 1934.
Crazy Crystal Corp. Del. 1936.
"Crea-Mont" Realty Corp. N. J. 1934.
Cream Mayonaise Corp. N. Y. 1935.
Cream Mint Mfg. Co., The. Md. 1936.
Cream O' Coos Ice Cream Company. Oregon 1938.
Cream-O-Pop Corp. of N. J. N. J. 1935.
Creamed Foods, Inc. Del. 1935.
Creamery Managing and Marketing Co. Del. 1937.
Creamery Pure Food Products Corp. N. Y. 1935.
Creamo Citrus Corp. N. Y. 1933.
Creamy Confections, Inc. N. Y. 1935.
Creary Mercantile Company. Fla. 1936.
Creasy Grocery Corporation. N. D. 1936.
Createg Proprietary Corp. Del. 1934.
Creative Arts, Inc. N. Y. 1935.
Creative Business Corp. N. Y. 1935.
Creative Contracting Co., Inc. N. Y. 1935.
Creative Dress Co., Inc. N. Y. 1935.
Creative Novelty Works, Inc., The. N. Y. 1935.
Creative Printers, Inc. N. Y. 1935.
Creative Reading, Inc. Mass. 1933.
Creative Shoe Co. Inc. N. Y. 1933.
Creative Silks, Inc. N. Y. 1935.

Name	State	Date Charter Forfeited

Creative Toy Corp. N. J. 1935.
Creatore, Lenetska & Martin Agency, Inc. N. Y. 1935.
Crebar Corp. N. Y. 1935.
Credcorp Holding Corp. N. Y. 1935.
Credit Acceptance Company. Mass. 1937.
Credit Adjustment Co. of Florida. Fla. 1936.
Credit Adjustment Company. Incorporated in New York on May 8, 1903 and was located in New York City. Our records state that the company dissolved before 1910 and that no value was found for the stock. The corporation was subsequently dissolved by Proclamation of the Governor. It is our opinion that the shares are without value.
Credit Adjustment Corp. Del. 1935.
Credit & Adjustment Service Co. Del. 1936.
Credit Advisors Inc. Mass. 1936.
Credit Aid, Inc. N. Y. 1935.
Credit Alliance Corporation. Stock exchanged for Commercial Credit Co., Baltimore, Md. The stock should have been deposited with the New York Trust Company, New York City before Nov. 15, 1930.
Credit Amusement Corp. Del. 1935.
Credit Associates, Inc. N. J. 1936.
Credit Association of Northern Florida, Incorporated. Fla. 1936.
Credit Bankers Inc. of Md. Del. 1935.
Credit Collection Corp. N. J. 1934.
Credit Corp. of Amer. Del. 1935.
Credit Corporation of Florida. Fla. 1936.
Credit Courtesy Corp. N. Y. 1935.
Credit Exchange, The. N. D. 1936.
Credit Facilities Corporation. N. Y. 1935.
Credit Finance Co. Del. 1937.
Credit Foncier of Florida, Inc. Fla. 1936.
Credit Fraud Protection Bureau, Inc., The. Del. 1936.
Cdedit Guide for Furniture Manufacturers, Inc. N. Y. 1935.
Credit Insurance Adjustment Company. Fla. 1936.
Credit Investing Co. N. J. 1935.
Credit & Investment Co. Del. 1935.
Credit Investment Corporation. Fla. 1936.
Credit Management Corp. N. Y. 1935.
Credit Men's Business Corp. N. Y. 1935.
Credit Merchants Association, Inc. Va. 1937.
Credit Plumbing & Heating Co., Inc. N. Y. 1935.
Credit Protective Bureau, Inc. Mass. 1933.
Credit Realty Co., Inc. N. Y. 1935.
Credit Reference Bureau, Inc. N. Y. 1935.
Credit Reference Bureau, New York City. Name changed August 4, 1927 to Associated Trades Credit Corp.
Credit Reporter, Inc., The. N. Y. 1935.
Credit Reporting Bureau of Haverhill, Inc. Mass. 1936.
Credit Reporting Co. of New Eng. Mass. 1935.
Credit Securities, Inc. Fla. 1936.
Credit Service Exchange, Inc. Del. 1937.
Credit Service, Inc. N. J. 1936.
Credit Stores Magazine Publishing Co. Inc., The. N. Y. 1935.
Credit Tire Co., Inc. N. Y. 1935.
Creditors Carpet Corp. Del. 1935.
Creditors' Control Assn., Inc. N. Y. 1935.
Creditors Holding Company. This company is being liquidated by Oscar W. Swift of Watson, Kristella & Swift, 68 William St., New York City. Mr. Swift informed us on May 6, 1937, that he has paid stockholders about 31% in liquidation, and the only remaining asset consists of a lead mine in Canada. The company is paying taxes on the mine which is in charge of a caretaker. When the company sells the mine the stockholders may receive a final dividend equal to about one half of 1%.
Creditors Liquidating Carpet Co. N. J. 1935.
Creditors Liquidating Carpet Co. of Calif. Del. 1935.
Creditors Liquidation Corp. We understand that there may be some value to the Participation Series A Certificates.
Creditors Mercantile Corp. N. Y. 1935.
Creditors & Merchants Protective Assn., Inc. Mass. 1936.
Creditors Protective Assn., Inc. N. Y. 1935.
Creditors Protective League of New England, Inc. Mass. 1933.
Credos Realty Corp. N. Y. 1935.
Credun Holding Corp. N. Y. 1935.
Creech Drug Company, Inc. Fla. 1936.
Creecy & Shines, Inc. Del. 1934.
Creed, Daniel, Inc. Mass. 1936.
Creed-Kellogg Co. Mass. 1933.
Creeden (Leo F.), Corporation. Fla. 1936.
Creeden Plumbing & Heating Co. Mass. 1935.
Creeger, Asa E., Inc. Del. 1934.
Creedman Studios, Inc. Mass. 1937.
Creedmore Filling Stations, Inc. N. Y. 1933.

Name	State	Date Charter Forfeited

Creedon's Rainbow Garage, Inc. N. Y. 1935.
Creek Garage, Inc. The. N. Y. 1933.
Creighton Commission Co., Inc. N. Y. 1935.
Creighton Negligees, Inc. N. Y. 1935.
Creme-Supreme Inc. Mass. 1936.
Cremen (Frank J.) Inc. Del. 1935.
Cremer, Eversfield & Co., Inc. N. Y. 1935.
Cremer Furniture Co., Inc. Mass. 1935.
Cremieux Benevolent Society. Superintendent of Insurance Louis H. Pink on Feb., 1, 1937 took over for liquidation the above company. The society has been continously in business here since its organization in 1851 by a group of immigrants from Alsace-Lorraine. The society remains solvent, but is disbanding voluntarily because of a decline in its membership to 110 policyholders and a rise in recent years in the cost of insuring its members. Its remaining assets have been reduced to cash and its trustees have voted unanimously for liquidation.
Cremin-Maurer Flooring Corp. N. Y. 1935.
Cremo Brand Dairies, Inc. N. Y. 1935.
Cremo Pop Corporation. N. Y. 1935.
Crenshaw Motors Company. Fla. 1936.
Crenshaw Produce Cold Storage Company. Fla. 1936.
Crenshaw-Stanley Motor Company. Fla. 1936.
Crenshaw Warehouse Company. Va. 1937.
Creo-Dipt Corp. Del. 1937.
Creole Food Products Company. Ore. 1935.
Creole Mercerizing Co. Del. 1935.
Creole Silk Corp. N. J. 1936.
Creole Syndicate. Name changed to Creole Petroleum Corp.
Crepe Craft & Novelty, Inc. N. Y. 1935.
Crerland, Patrick H., Inc. N. Y. 1935.
Cres Agency, Inc. N. Y. 1935.
Cres Radio Corp. N. Y. 1935.
Crescent Air Craft Company. Receiver appointed in August 1930. We believe the Class A stock was without value as of June 14, 1932.
Crescent Aircraft Corp. N. J. 1934.
Crescent Apartment Corporation. Fla. 1936.
Crescent Appliance Corp. N. J. 1935.
Crescent Bandeau Company, Inc. N. Y. 1935.
Crescent Beach Co. Me. 1934.
Crescent Beach Company. Fla. 1936.
Crescent Beach Development Company. Fla. 1936.
Crescent Beach Land Company. Fla. 1936.
Crescent Beach Park Investment Company. Fla. 1936.
Crescent Beach Road & Bridge Co. Fla. 1936.
Crescent Bed Co., Inc. N. Y. 1935.
Crescent Cement Products Corp. Fla. 1936.
Crescent Children's Shoe Manufacturing Company, Inc. N. Y. 1935.
Crescent City Development Company. Fla. 1936.
Crescent City Guaranty Abstract & Title Company, Inc. Fla. 1936.
Crescent City Harbor Co. Del. 1935.
Crescent City Journal, Inc. Fla. 1936.
Crescent City News, Inc. Fla. 1936.
Crescent City Transfer Company. Fla. 1936.
Crescent Cloth Sponging Co. Inc. N. Y. 1933.
Crescent Color Co. of Plainfield, N. J. N. J. 1934.
Crescent Company. Fla. 1936.
Crescent Company. N. J. 1936.
Crescent Controlling Co. N. J. 1934.
Crescent Corporation. Fla. 1936.
Crescent Corp. N. J. 1934.
Crescent Curtain Co., Inc. N. Y. 1935.
Crescent Country Club on Lake Champlain, Inc., The. N. Y. 1933.
Crescent Dairy Co. Inc. N. Y. 1933.
Crescent Dairy. N. J. 1936.
Crescent Embroidery Corporation. N. J. 1937.
Crescent Engineering Co. N. J. 1934.
Crescent Engineering Corporation. N. Y. 1935.
Crescent Enterprises, Inc. Fla. 1936.
Crescent Fashion, Inc. N. Y. 1935.
Crescent-Felco Inc. N. Y. 1933.
Crescent Finance & Loan Co. N. J. 1934.
Crescent Fruit Company. Fla. 1936.
Crescent Garage Co. N. J. 1935.
Crescent Hardware Co. Inc. N. Y. 1935.
Crescent Holding Company. Fla. 1936.
Crescent Home and Land Corp. N. J. 1935.
Crescent Hosiery Corporation. N. Y. 1935.
Crescent Ice and Coal Co. Inc. N. J. 1935.
Crescent Inc. of St. Paul. Del. 1935.
Crescent Investment Corporation. Fla. 1936.
Crescent Jewelry & Furniture Co. N. J. 1934.
Crescent Lace & Embroidery Works. N. J. 1936.
Crescent Lake Canning Co. Me. 1933.
Crescent Lakes Estates, Inc. Fla. 1936.
Crescent Laundry Company. N. J. 1937.
Crescent Lead & Zinc Corporation. Incorporated in Missouri in 1917 and was located at 15 East Concord

Name State Date Charter Forfeited

Street, Kansas City, Mo. The charter was forfeited in 1926. The incorporators were: Charles Sheway, Independence, Mo., Lewis H. Falley, Kansas City, Mo., W. R. Rowe, Kansas City, Mo., M. Hansen, Kansas City, Mo.

Crescent Leather Bags, Inc., The. N. Y. 1935.
Crescent Maintenance Corp. N. Y. 1933.
Crescent Mfg. Co. Del. 1935.
Crescent Mfg. Co. N. J. 1934.
Crescent Marble & Tile Company Fla. 1936.
Crescent Mercantile Co., Inc. N. Y. 1935.
Crescent Metal Works, Inc. N. J. 1937.
Crescent Mining Co. (N. Y.). A few years ago Frederick P. Fowler, formerly president of the company resided at 114 Prospect Place, South Orange, N. J. According to the County Treasurer of Leadville, Colorado, taxes are being paid in the name of this company by Ezra D. Dickerman, Leadville, Colo. (1936.)

Crescent Mining Company. (N. Y.) Mr. Frederick P. Fowler, formerly President of the company, located at 114 Prospect Place, South Orange, New Jersey, informed us in January 1937, that the company was indebted to the Catalpa Mining Company for a large amount. Mr. Fowler considers the stock worthless. Mr. Ezra D. Dickerman, Supt. of the mine informed us in 1936 that he has been paying taxes on the property for several years hoping at some time the mines will be reopened.

Crescent Motor Transit, Inc. N. Y. 1935.
Crescent Moving & Forwarding Co., Inc. N. Y. 1935.
Crescent Mutual Examining & Shrinking Co., Inc. N. Y. 1935.
Crescent Novelty Company. N. J. 1936.
Crescent Novelty Co., Inc. N. Y. 1935.
Crescent Oil Co. (Cal.). Stock believed worthless.
Crescent Oil & Gas Co. Del. 1934.
Crescent Operating Company. Fla. 1936.
Crescent Orange Company. Fla. 1936.
Crescent Paint & Mfg. Co. Consolidated into Arco Co., Cleveland.
Crescent Paint & Varnish Co. Inc. N. Y. 1933.
Crescent Pharmacal Company. Fla. 1936.
Crescent Pipe Line Co. We understand that the stock of this company has a liquidating value of $15.28 per share.
Crescent Publishing Co., Inc. N. Y. 1935.
Crescent Realty Co. Md. 1936.
Crescent Realty Company. Fla. 1936.
Crescent Realty Corp. Mass. 1937.
Crescent Recreation Co. of Pittsburgh. Del. 1935.
Crescent Refractories Co. Now North American Refractories Co.
Crescent Ring Company. N. J. 1936.
Crescent Ring and Emblem Co., Inc. N. J. 1936.
Crescent Road Apartments, Toronto. On Aug. 29, 1936, it was reported that the holders of the 7% First Mtge. bonds approved sale of property to Ramsden Park Apartments, Ltd. Bonds exchanged for new First Mtge. Income bonds at National Trust Co. Toronto.
Crescent Rubber Company, Inc. N. Y. 1935.
Crescent Shoe Manufacturing Company, Inc. Mass. 1937.
Crescent Shores, Inc., Florida. Fla. 1936.
Crescent Shores, Inc. Florida. Fla. 1936.
Crescent Show Case Co., Inc. N. Y. 1935.
Crescent Slipper Co. Inc. N. Y. 1935.
Crescent Street Realty Co., Inc. N. Y. 1935.
Crescent Syndicate Corporation. Fla. 1936.
Crescent Tanning Co. Mass. 1933.
Crescent Tanning Co., Inc. Mass. 1935.
Crescent Theatre. N. J. 1934.
Crescent Theatre Company. Fla. 1936.
Crescent Theatre Company. N. J. 1936.
Crescent Tile Company. Fla. 1936.
Crescent Timber Company. Fla. 1936.
Crescent Towboat & Lighterage Co. Fla. 1936.
Crescent Trading Corp. Del. 1935.
Crescent Trading Corp. N. Y. 1935.
Crescent Trouser Corp. N. Y. 1935.
Crescent Tung Oil Plantations, Inc. Fla. 1936.
Crescent Wash Suit Co. Inc. N. Y. 1935.
Crescent Wet Wash Laundry, Inc. N. Y. 1935.
Crescent Woodworking Corporation. N. Y. 1935.
Crescentower, Inc. Mass. 1937.
Crescenzo Construction Corp. N. Y. 1935.
Cresco Company (N. J.). N. J. 1915.
Cresco Dairy Machinery Co. Del. 1934.
Cresolac Waterproofing, Inc. Fla. 1936.
Cresskill Land Company, Inc. N. J. 1934.
Cresson Holding Corp. N. Y. 1935.
Cresston Park Poultry & Supply Co. Md. 1934.
Cresswell Development Corporation. Fla. 1936.

Name State Date Charter Forfeited

Cresswell Trading Corp. Del. 1936.
Crest Amusement Co. Mass. 1935.
Crest Carpet Corp. N. Y. 1935.
Crest Credit Jewelers, Inc. N. Y. 1935.
Crest Drive Holding Corp. N. J. 1935.
Crest-Duo, Inc. N. Y. 1935.
Crest Holding Corp. N. Y. 1935.
Crest Homes, Inc. N. Y. 1935.
Crest, Inc. Del. 1934.
Crest Investment Company. N. J. 1936.
Crest Mill & Gin Company. Fla. 1936.
Crest Realty Company. Fla. 1936.
Crest Realty Co. N. J. 1937.
Crest Restaurants, Inc. Mass. 1935.
Crestline Products & Service Co. Del. 1934.
Crestmoore Corp. Md. 1937.
Creston Fuel Yards, The. Ore. 1935.
Creston & Messing Inc. N. Y. 1933.
Creston Supply Co., Inc. N. Y. 1935.
Crestridge Corp. N. Y. 1935.
Crestview Camps, Inc. Fla. 1936.
Crestview Cemetery Company. Fla. 1936.
Crestview Farms & Orchards, Inc. Fla. 1936.
Crestview, Inc. Fla. 1936.
Crestview Land Company. Fla. 1936.
Crestview Land Improvement Company. Fla. 1936.
Cresvin Realty Corp. N. Y. 1935.
Cresway Estates, Inc. N. Y. 1935.
Creswell Lumber Company. Oregon. 1937.
Crestwood Corp. N. J. 1935.
Crestwood Land Co., Binghamton, N. Y. Dissolved July 16, 1927.
Crestwood Mills, Inc. N. Y. 1933.
Crestwood Realty Corp. Del. 1935.
Crestwood Realty Corporation. N. J. 1937.
Crestwood Stores, Inc. N. Y. 1935.
Cresylite Corp., No. 2. Mass 1937.
Creterion Cafe, Inc. N. Y. 1935.
Crewe Leather Co., Inc. N. Y. 1935.
Crews (Branch), Inc. Fla. 1936.
Crews Feed Company. Fla. 1936.
Crews (J. L.), Inc. Fla. 1936.
Crew's Liquidizer Sulphur Company. Fla. 1936.
Crex Carpet Company. The company filed a voluntary bankruptcy petition on Feb., 11, 1935. On April 25, 1936, it was reported that Raymond L. Horan, Trustee, of St. Paul, Minn. was liquidating the company's assets. The Governnment is probably correct in disputing the claim for a loss taken in 1936. The company was probably adjudicated a bankrupt in 1935. However, we suggest your writing the trustee for a copy of their balance sheet as of Dec., 31, 1934, and if it shows a book equity for the stock as of that date, the stock became worthless in 1935.
Crex Carpet Co. Del. 1937.
Creyton Ltd. Inc. N. Y. 1935.
Crezoin Chemical Corporation. N. J. 1937.
Cricket Club. N. J. 1935.
Cricket Club, Inc. Md. 1935.
Cricket, Incorporated. Fla. 1936.
Cricklewood Company. Fla. 1936.
Crigger-Cheek Bond & Mortgage Co. Fla. 1936.
Crillon Evening Wraps, Inc. N. Y. 1935.
Crillon Galleries, Inc. Del. 1935.
Crim Paint Company, Inc. Fla. 1936.
Crimean Building Corporation. N. Y. 1935.
Crimi-Schneider Construction Co. N. J. 1935.
Crimmings, V. T., Inc. N. Y. 1935.
Crimmins Realty Co., Inc. N. Y. 1935.
Crimson Dairy Lunch Bar, Inc. N. Y. 1935.
Crimson Delicatessen, Inc. Mass. 1933.
Crincot Corporation. N. Y. 1935.
Crinolin Dress Shops, Inc. N. Y. 1935.
Crinoline Trading Corporation. N. Y. 1935.
Crippen Construction Company. (Tenn.) Kansas 1937.
Cripple Creek Central Ry. Dissolved in January 1936.
Cripple Creek Central Railway Company. Maine 1936.
Cripple Creek Columbina Mining Co. Colo. 1919.
Cripple Creek Columbina Mining Co. Colo. 1915.
Cripple Creek Gold, Inc. Del. 1936.
Cripple Creek Milling Company, Cripple Creek, Colo. It was reported on Nov. 6, 1937, that this company, being unable to pay its debts as they matured, filed a petition in the United States District Court seeking reorganization under 77B. Offices of the company are at 604 U. S. National Bank Bldg., Denver, Colo. The company placed its total assets at $677,795.78, consisting of fixed assets of $664,634.85 and current assets of $13,160.90. Liabilities were placed at $712,876,53. The petition was approved by U. S. District Judge J. Foster Symes. It was also reported on Nov. 6th, that the property of this company lo-

Name State Date Charter Forfeited

cated on Globe Hill, was destrained for non-payment of taxes in the amount of $6000. by the County Treasurer.

Crisco Realty Corp. N. Y. 1933.
Crisfield & Potomac Ferries, Inc. Md. 1935.
Crisfield Sea Food Company. Md. 1937.
Crisp, Arthur, Fifty-First Street Corp. N. Y. 1935.
Crisp, Arthur, Thirty-Sixth St., Corp. N. Y. 1935.
Crisp-Clark, Builders, Inc. Fla. 1936.
Crispo Dress Co., Inc. N. Y. 1935.
Crispy Baking Co., Inc. Mass. 1933.
Crispy-Chip Corp. of Amer. Del. 1935.
Crispy Cone Co. Inc. N. Y. 1933.
Crist Realty Co. N. J. 1935.
Crist-Kennon Development Company. Fla. 1936.
Cristina Holding Company. N. J. 1936.
Cristina, James O., Construction Co., Inc. N. Y. 1935.
Cristo Trading Co., Inc. N. Y. 1935.
Criswell-Wilson Corporation. Fla. 1936.
C-Rite Co. N. J. 1935.
Criterion Auction Rooms, Inc. N. Y. 1935.
Criterion Cloak & Suit Store Inc. N. Y. 1935.
Criterion Cravat Co., Inc. N. Y. 1935.
Criterion Distributing Corp. N. Y. 1935.
Criterion Finance Corp. N. Y. 1933.
Criterion Holding Corporation. N. J. 1937.
Criterion Investment Co. N. J. 1935.
Criterion Laundries, Inc. N. J. 1934.
Criterion Laundry Service Co., Inc. N. Y. 1935.
Criterion Letter Service Inc. N. Y. 1933.
Criterion Men's Shop, Inc. N. Y. 1935.
Criterion Metal Co., Inc. N. Y. 1935.
Criterion Mills, Inc. N. J. 1937.
Criterion Optical Co., Inc. N. Y. 1935.
Criterion Piece Dye Works, Inc. N. Y. 1935.
Criterion Realty Co., Inc. Mass. 1936.
Criterion Steam Ship Supply Corp. N. Y. 1933.
Criterion Stevedoring & Terminal Co., Inc. N. Y. 1935.
Criterion Trading Co., Inc. N. Y. 1935.
Critex, Inc. N. J. 1936.
Croce Contracting Co. Inc. N. Y. 1933.
Crock of Gold, Inc., The. N. Y. 1935.
Crocker and Boykin Undertakers, Inc. Va. 1936.
Crocker Cadillac-LaSalle Co. Mass. 1935.
Crocker Garage Co. Mass. 1933.
Crocker, R. B., Co. Mass. 1936.
Crocket, Robert, Inc. Mass. 1937.
Crocket, Roderick M., & C., Inc. N. J. 1937.
Crockett (H. A.), Realty Corporation. Fla. 1936.
Crockett Millinery Co., Inc. N. Y. 1935.
Croda Corporation, The. N. Y. 1935.
Crodock Finance, Inc. Mass. 1933.
Croes Painting & Decorating Corp. N. Y. 1935.
Croesus Gold Mining & Milling Co. (W. Va.). Office last reported at 730 Fifth Avenue, New York City.
Crofox Realty Co., Inc. N. Y. 1935.
Croft & Allen. The First Conv. 6½% bonds due 1945 have a decree value of $124.30 per $1000. bond. Collect on unstamped bonds from the Bankers Trust Company, New York City.
Croft Brewing Co. Mass. 1934.
Croft, Earl H., Inc. N. Y. 1935.
Croft Finance Corporation. N. J. 1936.
Croft Syndicate. W. Va. 1937.
Crofton Tobacco Company. Fla. 1936.
Crohan Trading Corp. Del. 1935.
Croissant Consolidated Companies of New York, Inc. N. J. 1936.
Croissant Corporation, G. Frank. Fla. 1936.
Croissantania Hotel Corporation. Fla. 1936.
Croissantania Improvement Company. Fla. 1936.
Croker, R. B., Co. Mass. 1936.
Croman, M., & Co., Inc. Mass. 1933.
Cromer-Cassel Properties, Inc. Fla. 1936.
Cromer-Cassel Store-Building, Inc. Fla. 1936.
Cromer-Cassel's, Inc. Fla. 1936.
Cromer-Cassels Dept. Store. The First 6½% bonds due 1941 have a decree value of $128.07 per $1000. bond. Collect on unstamped bonds from the Continental Bank & Trust Company, New York City.
Crompton Hat Co., Inc. N. Y. 1935.
Crompton, Inc. Del. 1936.
Crompton & Knowles Athletic Assoc. Mass. 1935.
Crompton & McRae Company. Fla. 1936.
Cromwell Bros. N. Y. 1935.
Cromwell Contracting Corp. N. Y. 1935.
Cromwell Court Garage, Inc. N. Y. 1935.
Cromwell, E. M., & Co., Inc. N. Y. 1935.
Cromwell Foundation Corp. N. Y. 1935.
Cromwell, Georges, Inc. N. Y. 1935.
Cromwell Hat Co., Inc. N. Y. 1935.
Cromwell, John, Inc. N. Y. 1935.
Cromwell & Lyman, Inc. N. Y. 1935.

Name State Date Charter Forfeited

Cromwellian Investment Company. Fla. 1936.
Cromwood Garage, Inc. N. Y. 1935.
Cron Realty Corp. N. Y. 1935.
Cronenweth Dye Works, Inc. Del. 1934.
Crone's "Jiffy HotKup" Co., Inc. N. Y. 1935.
Cro'nest Colony Corporation. N. J. 1937.
Cronin Bros. Co., Inc. Mass. 1934.
Cronin & Foley, Inc. N. J. 1937.
Cronin, Foley & Wandelt, Inc. N. J. 1937.
Cronin Garage Corp. N. Y. 1935.
Cronin Holding Company. Fla. 1936.
Cronin, Hugh E., Inc. N. Y. 1935.
Cronin-Suttell Inc. R. I. 1937.
Cronmore Realty Corp. N. Y. 1935.
Cronston Co., Inc., The. Del. 1937.
Croog Stylist, Inc. N. J. 1936.
Crook, H. E., Co., Inc. Md. 1934.
Crook, J. W., Stores Co. Preferred stock liquidated at $53. per share.
Crook, J. W., Stores Co., Baltimore, Md. Assets sold to American Stores Co. of Phila. The preferred stock was liquidated at $53. per share. Collect from the Safe Deposit & Trust Co., Baltimore, Md.
Crooked Creek Lumber Co. Ore. 1936.
Crooked Lake Development Company. Fla. 1936.
Crooked Lake Florida Farms Company. Fla. 1936.
Crooked Lake Improvement Company. Fla. 1936.
Crooked Lake Land Improvement Company. Fla. 1936.
Crooked Rifle Club. Oregon 1938.
Crooks, Nimrod M., Co., Inc. Md. 1935.
Croome, Wallace & Co., Inc. N. Y. 1935.
Croonborg, Incorporated. N. Y. 1935.
Cropley & Co. Me. 1933.
Cropsey-Bay Corp. N. Y. 1935.
Cropsey Court, Inc. N. Y. 1935.
Cropsey Poultry Market, Inc. N. Y. 1935.
Crosby, A. E., Company, Inc. Ore. 1935.
Crosby, B. Edward, Corp. N. Y. 1935.
Crosby, Browning & Crosby, Inc. Fla. 1936.
Crosby Construction Co., Inc. N. Y. 1935.
Crosby & Gillen, Inc. Mass. 1937.
Crosby & Hatchcook Company. Fla. 1936.
Crosby, Helen, Inc. Mass. 1936.
Crobsy, J. D., Company. Mass. 1937.
Crosby Leasehold Corp. N. Y. 1935.
Crosby Line, Incorporated, The. N. Y. 1935.
Crosby Milling Co. Mass. 1935.
Crosby Motors, Inc. N. Y. 1935.
Crosby-Myers Lumber Company, Inc. Fla. 1936.
Crosby Realty Company. N. J. 1937.
Crosby Stores, Inc. N. Y. 1935.
Crosby Underwear Company, Inc. N. Y. 1935.
Crosby, Welch & Shook, Inc. Del. 1936.
Crosby Woolstock Co., Inc. N. Y. 1935.
Crosel Properties. Fla. 1936.
Crosland (J. G.), Company. Fla. 1936.
Cross-Bay Bus Co., Inc. N. Y. 1935.
Cross Bay Cigar Store, Inc. N. Y. 1935.
Cross Bay Estates, Inc. N. Y. 1935.
Cross Bay Holding Co., Inc. N. Y. 1935.
Cross Bay Plumbing & Heating Corp. N. Y. 1935.
Cross Bayou Tracts, Inc. Fla. 1936.
Cross Beach Realty Corp. N. Y. 1935.
Cross-Bennett Motors Inc. N. J. 1935.
Cross & Beguelin. N. Y. 1935.
Cross, Chas. F., Company, Inc. Mass. 1934.
Cross City Development Company. Fla. 1936.
Cross City Lumber Company. Fla. 1936.
Cross Country Pub. Co., Inc. N. Y. 1935.
Cross Country Super Service, Inc. N. Y. 1935.
Cross & Davis, Inc. N. J. 1934.
Cross & Friedman Inc. N. Y. 1933.
Cross Investment Co., The. Del. 1937.
Cross Island Gas Corp. N. Y. 1935.
Cross Island Service Station, Inc. N. Y. 1935.
Cross (J. H.), Lumber Company. Fla. 1936.
Cross & Jacoby, Inc. Fla. 1936.
Cross-Kane Company, Inc. Fla. 1936.
Cross, Lilla, Food Specialties, Inc. N. Y. 1935.
Cross, M., & Son, Inc. N. Y. 1935.
Cross Motor Co. Mass. 1933.
Cross Motor Corp. Del. 1936.
Cross Pharmacy, Inc. Mass. 1935.
Cross Roads Farms. N. J. 1934.
Cross & Roberts, Inc. Mass. 1933.
Cross State Corporation. Fla. 1936.
Cross State Land Company. Fla. 1936.
Cross Steamship Co., Inc. Del. 1936.
Cross Woolen Company, Inc. Mass. 1937.
Cross Word Film Co., New York City. Dissolved July 29, 1927.
Crossbay Cleaners & Dyers, Inc. N. Y. 1935.
Crossbay Drug Co., Inc. N. Y. 1935.

Name State Date Charter Forfeited

Crosscut Gold Mining Co. (Montana) Inc. 1895; charter expired by limitation in 1935.
Crossett, Lewis A., Co. Mass. 1933.
Crossett Shoe Company. Maine 1936.
Crossing Lumber Corp. N. Y. 1935.
Crossing Protection Inc. N. Y. 1935.
Crossland Dairy Lunch Company. Fla. 1936.
Crossland (K. C.), Corporation. Fla. 1936.
Crossley Company, The. Ore. 1935.
Crossley, Inc. N. Y. 1935.
Crossman Pharmacal Co. N. J. 1934.
Crossman Trading Corp. Del. 1934.
Crosson Shoe Shoppe, Inc. N. Y. 1933.
Crossroads Realty & Construction Co., Inc., The. N. Y. 1935.
Crossroads Tavern Inc. N. Y. 1935.
Crosstown Bakery & Lunchroom, Inc. N. Y. 1935.
Crosstown Company. Fla. 1936.
Crosstown Construction Co. N. J. 1935.
Crosstown Drug Company. Fla. 1936.
Crosstown Fruit Exchange, Inc. N. Y. 1935.
Crosstown Realty Corp. N. Y. 1935.
Crosstown Securities, Inc. Fla. 1936.
Crosstown Service, Inc. N. J. 1937.
Crosstown Service Station, Inc. Fla. 1936.
Crosswicks Textile Mills, Inc. N. J. 1937.
Crosta (E. A.) Inc. N. J. 1934.
Croston Co., The. Mass. 1934.
Croton Amusement Co., Inc. N. Y. 1935.
Croton Coal Co., Inc. N. Y. 1935.
Croton Operating Corp. N. Y. 1935.
Crotona Construction Corp. N. Y. 1935.
Crotona Credit Assn., Inc. N. Y. 1935.
Crotona Dress Co., Inc. N. Y. 1935.
Crotona Exchange Corp. N. Y. 1935.
Crotona Finance Co., Inc. N. Y. 1935.
Crotona Food Shop, Inc. N. Y. 1935.
Crotona Hat Co., Inc. N. Y. 1935.
Crotona Improvement Co., Inc. N. Y. 1935.
Crotona Paper and Twine Corp. N. Y. 1933.
Crotona Park Stationery Corp. N. Y. 1935.
Crotona Provision Co., Inc. N. Y. 1935.
Crotona Public Market, Inc. N. Y. 1935.
Crotona-Third Avenue Realty Corp. N. Y. 1933.
Crotty Realty Co., Inc. N. Y. 1935.
Crouch-Bolas Mfg. Co., Inc., Pawtucket. R. I. 1935.
Crouch (E. W.), Company. Fla. 1936.
Crouch Exterminators Corp. Del. 1934.
Crounshield Trading Corporation. N. Y. 1934.
Crouse Coal Co. N. J. 1934.
Crouse, Ira R., Lumber Co. N. J. 1937.
Crouse (J. H.) & Co. Del. 1935.
Crovota Concession Corp. N. J. 1934.
Crow Chemical Co. N. J. 1935.
Crow-Cooper Construction Company. Fla. 1936.
Crow Excavating Company. Fla. 1936.
Crow Paint Corp. N. Y. 1935.
Crow-Reed-Curtis Company. Fla. 1936.
Crow-Reeder Company. Fla. 1936.
Crow Seminole Pharmacy, Inc. Fla. 1936.
Crow-Smith, Inc. Fla. 1936.
Crowdis, Will H., Inc. N. Y. 1935.
Crowd's Barber Shop, Inc. Fla. 1936.
Crowe Holding Corporation. N. Y. 1935.
Crowe, Jane, Inc. N. Y. 1935.
Crowe Safety Saw Safes Corp. of N. Y. N. Y. 1935.
Crowe-Wells, Inc. N. Y. 1935.
Crowell Company, Inc. Del. 1934.
Crowell Company. Fla. 1936.
Crowell Construction Company, Inc. Fla. 1936.
Crowell Dress Corp. N. Y. 1935.
Crowell Gold Mining Company. Incorporated in New York on March 2, 1880 and had an office in New York City. We searched our mining records back to 1880 and found no record of this company's operations. The corporation was dissolved by Proclamation of the Governor. The shares in our opinion are worthless
Crowell Investment Company. Fla. 1936.
Crowell-Savarese Company. Fla. 1936.
Crowell, W. A., & Son, Inc. N. J. 1936.
Crowen, S. N., and Associates, Inc. Del. 1934.
Crowhurst Leather Co., Inc. N. Y. 1935.
Crowley & Bowen Bus Corp. N. J. 1935.
Crowley Lumber Co. Mass. 1934.
Crowley Lunch Co. Mass. 1934.
Crowley's Cake Shop, Inc N Y 1935
Crown Abrasive Co., Inc. N. Y. 1935.
Crown-Albany Co. Inc. N. Y. 1933.
Crown & Anchor, Inc. Del. 1934.
Crown Asbestos Corporation. N. Y. 1935.
Crown Automotive & Battery Service Co. Inc. N. Y. 1933.
Crown Baby Bazaar, Inc. N. Y. 1935.

Name State Date Charter Forfeited

Crown Baking Company. Md. 1937.
Crown Baking Co., Inc. N. Y. 1935.
Crown Beauty Studio, Inc. N. Y. 1935.
Crown Beverage Co. Del. 1937.
Crown Beverage, Inc. N. J. 1937.
Crown Building Material Co. Inc. N. Y. 1933.
Crown Bumper Corporation. N. Y. 1935.
Crown Butter & Egg Corp. N. Y. 1935.
Crown Cafeteria, Inc. N. Y. 1935.
Crown Cake Co. Md. 1934.
Crown Cigar Company, Inc. N. J. 1937.
Crown Concession Co. Inc. N. Y. 1935.
Crown Construction Co. N. J. 1934.
Crown Cravat Co., Inc. N. Y. 1935.
Crown Credit Co., Inc. N. Y. 1935.
Crown & Crescent Phosphate Company. Fla. 1936.
Crown Dairy Corporation. N. J. 1936.
Crown Dollar Stores, Inc. N. Y. 1935.
Crown Dyeing and Bleaching Co., Inc. N. Y. 1935.
Crown Engraving Co. Inc. N. Y. 1933.
Crown Estates, Inc. N. Y. 1935.
Crown Finance Corp. N. Y. 1933.
Crown Footstool Corp. N. Y. 1935.
Crown Full Fashioned Stores, Inc. N. Y. 1935.
Crown Fur Dyeing Works. N. J. 1937.
Crown Furniture Company. Fla. 1936.
Crown Furniture Company. Md. 1937.
Crown Furniture Co., Inc. Mass. 1935.
Crown Gold Mines Limited. Registered on January 24, 1903 in reconstruction of the Phoenix Gold Mines, Ltd; and was located at 81 Gracechurch St. E. C., London, England. This company entered into liquidation on March 15, 1906 and was dissolved in Sept. 1909. Liquidator, J. W. H. Byrne. Reconstructed on June 19, 1906 as Gullewa Mines, Ltd. Located at 81, Gracechurch St., London, England. Shareholders were entitled to receive three shares credited with 3s.6d paid for every 5s shares held. Resolutions to wind-up Gullewa Mines, Ltd. were passed in July, 1907. Liquidator, J. W. H. Byrne, C. A. 81 Gracechurch St., London, England. Any outstanding shares of Phoenix Gold Mines, Ltd. and Crown Gold Mines, Ltd. are without value.
Crown Hat Band Mills, Inc. N. J. 1935.
Crown Haulage Company Inc. N. Y. 1935.
Crown Heights Dairy Corp. N. Y. 1935.
Crown Hypodermic Tablet Corp. N. Y. 1933.
Crown Ignition Inc. N. Y. 1935.
Crown Import Corp. N. Y. 1935.
Crown Investment Company. Fla. 1936.
Crown Jewelry Co. Inc. N. Y. 1933.
Crown Lamp Co., Inc. N. Y. 1935.
Crown Leather Goods Co., Inc. N. Y. 1935.
Crown Manufacturing Company. Fla. 1936.
Crown Mfg. Co. N. J. 1934.
Crown Match Corp. N. Y. 1933.
Crown Metal Bed & Refinishing Corporation. N. Y. 1935.
Crown Motors Company. N. J. 1936.
Crown Music Co. N. Y. 1935.
Crown Needle Company, Inc. N. J. 1936.
Crown Oil Burner Distributing Corp. N. Y. 1935.
Crown Oil & Gas Company. Incorporated in Delaware on July 14, 1915 and was located at Shelbyville, Ind. The company has failed to file reports since 1919. Officers: W. B. Berkley, Casey, Ill.; W. H. Berkley, Casey, Ill.; F. J. First, Casey, Ill. We found no value to the stock.
Crown Outfitting Co. Inc. N. Y. 1935.
Crown-Penn Oil Co., Inc. N. J. 1937.
Crown Phonograph Co., Inc. N. Y. 1933.
Crown Piece Dye Works, Inc. N. Y. 1935.
Crown Point Gold Mining Co. Del. 1937.
Crown Point Land Co. N. J. 1937.
Crown Prince Consolidated Mines Co. Incorporated in Arizona in 1910 and has failed to file any reports since 1915. The charter of the company was revoked on June 28, 1927. The company was last located at 948 Gas & Electric Bldg. Denver, Colo. William G. Kraper, President. During 1919-1921 mines were under lease to Coltuck Devel Company, but company operations were resumed in 1922. In 1925, lessees were working on the mines.
Crown Products Corp. N. J. 1935.
Crown Publishing Co., Inc. Del. 1934.
Crown Radio Manufacturing Corp. N. Y. 1933.
Crown Raincoat Co., Inc. N. Y. 1935.
Crown Realty Company. Fla. 1936.
Crown Realty Co., Inc. Md. 1935.
Crown Realty Corporation. Fla. 1936.
Crown Reserve Mining Co. (Ontario). Reorganized as Crown Reserve Consolidated Mines, Ltd., located at Toronto, Ontario. One new share was issued for each three shares of old stock.

Name	State	Date Charter Forfeited
Crown Sales Corp.	N. J.	1934.
Crown Sea Food Company.	Mass.	1937.
Crown Shield Opener Co., Inc.	Mass.	1935.
Crown Shirt Trimmings Corp.	N. Y.	1935.
Crown Sport Wear, Inc.	N. J.	1934.
Crown Stationery Co., Inc.	N. Y.	1935.
Crown Store Fixtures Co. Inc., The.	N. Y.	1935.
Crown Stores, Inc.	Fla.	1936.
Crown Stores, Inc.	N. J.	1935.
Crown Suspender Company.	N. Y.	1935.
Crown Swiss Embroidery.	N. J.	1936.
Crown Tire Co. Inc.	N. Y.	1933.
Crown Typewriter Co. Inc.	N. Y.	1933.
Crown Williamette Paper Co. Merged with Crown Zellerbach Corp. on March 26, 1937.		
Crowner Company.	Del.	1934.
Crownolo Manufacturing Co., Inc.	N. Y.	1935.
Crownston Publicity & Amusement Bureau, Inc.	N. Y.	1935.
Crowntex Corp.	Del.	1935.
Crownton Mining Co.	Del.	1937.
Croyden Hotel, Chicago. Reorganized as 616 North Rush Corp.		
Croyden Consolidated Mines Trust Ltd. Incorporated in June 1903 under Queensland laws and carried on an investment business in mining companies. The company was located at 2 Broad St. Place E. C. London, England in 1906. A dividend of 1s was paid in 1905. Company was succeeded by United Properties, Ltd. (10/21/1935.)		
Croyden Consolidated Mines Trust Ltd. Supplementing our report rendered on Oct. 21, 1935 the Atlas Corporation Ltd. located at 109 Pitt Street, Sydney, Australia informed us that this company was wound up and dissolved years ago so that any outstanding shares are valueless. In view of the above it is our opinion that the United Properties, Ltd. stock was received in exchange for the shares held in this company and as all the stockholders of record of the subject company received their stock of the new company, the old shares have no further value.		
Croyden Corp.	N. J.	1935.
Croyden Products, Inc.	N. Y.	1935.
Croydon, Ltd., Inc.	N. Y.	1935.
Croydon Shoe Co.	Mass.	1934.
Crozier Company.	Fla.	1936.
Crozier, I. W., Inc.	Mass.	1937.
Crozite Brick & Tile Corp.	Del.	1934.
Crozite Building Units, Inc.	Del.	1936.
Crucible Refining Corporation.	Ore.	1935.
Crude Oil Hydro Corp.	Del.	1935.
Crude Oil Royalties Corp.	Del.	1935.
Crude Rubber Brokerage Co., Inc.	N. Y.	1935.
Crugek Holding Corp.	N. Y.	1935.
Crugers, Inc.	N. Y.	1935.
Cruice and Finnerty Garage Inc.	N. Y.	1935.
Cruickshank & Celto Cement Block Company, Inc.	Fla.	1936.
Cruise De Luxe Inc.	N. Y.	1935.
Cruise Publishing Corp.	N. Y.	1935.
Crum Machinery Corporation.	Fla.	1936.
Crump Jewelry Company, Inc.	Fla.	1936.
Crunow Building Corp.	N. Y.	1935.
Crusaders Realty Co.	Del.	1935.
Cruser Bros. Inc.	N. J.	1934.
Crushed Coal Combustion Corp. (N. J.). Value of Class B preferred stock. The John Waldron Corporation located at New Brunswick, N. J. informed me that the stock was worthless as of March 17, 1935. The company closed up about 1930 and has transacted no business since that time. Therefore, I submit the Class B preferred stock as worthless as of March 17, 1935.		
Crushed Coal Combustion Corp.	N. J.	1935.
Cruz, John D., Inc.	N. Y.	1935.
Cruz Trading Corporation.	N. Y.	1935.
Cruze, James Productions of N.Y.	N. Y.	1935.
Cryer Clothing Company.	Fla.	1936.
Cryshold Realty Holding Corp.	Del.	1937.
Crystal Amusement Company.	Fla.	1936.
Crystal Apparel Chain Shoppes Realty Co., Inc.	Mass.	1934.
Crystal Beach Company.	Fla.	1936.
Crystal Beach Investment Company.	Fla.	1936.
Crystal Beach Park Co.	Md.	1936.
Crystal Blade Sharpener, Inc.	N. Y.	1935.
Crystal Bottling Co.	Del.	1937.
Crystal Brook Company.	N. J.	1937.
Crystal Carbon Ice Co.	Del.	1936.
Crystal Chemical Company. Succeeded by Crystal Corporation, 130 Willis Avenue, New York City. Stock was exchanged share for share.		
Crystal Cloak Co. Inc.	N. Y.	1933.
Crystal Coal Company, Incorporated.	N. Y.	1935.
Crystal Coffee Pot, Inc.	N. Y.	1935.
Crystal Corporation.	Fla.	1936.
Crystal Costume Co., Inc.	N. Y.	1935.
Crystal Dairy Co., Inc.	N. Y.	1935.
Crystal Diner, Inc.	N. Y.	1933.
Crystal Dress Shops, Inc.	Mass.	1937.
Crystal Drug Company.	Fla.	1936.
Crystal Dry Cleaning Plant, Inc.	Md.	1935.
Crystal Fells Corp.	Mass.	1934.
Crystal Fish & Oyster Company.	Fla.	1936.
Crystal Gelatine Company. Located at Boston, Mass. and was dissolved by the Superior Court for Essex County on Dec. 6, 1937.		
Crystal Glass Company.	Fla.	1936.
Crystal, H. S., & S. O., Inc.	N. Y.	1935.
Crystal Heights Development Company.	Fla.	1936.
Crystal Holding Company.	Fla.	1936.
Crystal Holding Co.	N. J.	1934.
Crystal Hosiery, Inc.	N. Y.	1935.
Crystal I., Inc.	N. Y.	1935.
Crystal Ice, Cold Storage & Canning Company.	Fla.	1936.
Crystal Ice & Cold Storage Company.	Fla.	1936.
Crystal Ice Company.	Fla.	1936.
Crystal Ice Company.	W. Va.	1937.
Crystal Ice Company of Apalachicola.	Fla.	1936.
Crystal Ice Company of River Junction, Florida.	Fla.	1936.
Crystal Ice & Fuel Company.	Fla.	1936.
Crystal Ice Works, Inc.	Fla.	1936.
Crystal Investment Company.	Fla.	1936.
Crystal Japanning Company, Inc.	N. J.	1936.
Crystal Kitchen, Inc.	N. Y.	1935.
Crystal Laboratories, Inc.	Del.	1935.
Crystal Lake Amusement Co.	N. J.	1934.
Crystal Lake Homes, Inc.	N. J.	1935.
Crystal Lake Ice Co.	Mass.	1934.
Crystal Lake Ice Co.	N. Y.	1935.
Crystal Lake Land Company.	N. J.	1936.
Crystal Lime & Mining Co.	Del.	1935.
Crystal Lunch, Inc.	Md.	1934.
Crystal Market, Inc.	Fla.	1936.
Crystal Merchandising Corp., Inc.	Mass.	1933.
Crystal Nut Products Co.	Del.	1935.
Crystal Oil Burner Corp.	N. J.	1935.
Crystal Oil Company.	Fla.	1936.
Crystal Oil Corp.	Mass.	1934.
Crystal Oil Corp.	N. Y.	1935.
Crystal Paint & Varnish Co. Inc.	N. Y.	1935.
Crystal Palace Hall, Inc.	N. Y.	1935.
Crystal Palace, Inc.	N. J.	1936.
Crystal Peak Lumber Water Ditch Mill & Mining Co., Nevada Territory. No value found for stock.		
Crystal Percolator Co. Inc.	N. Y.	1933.
Crystal Pharmacy.	Fla.	1936.
Crystal Plumbing & Heating Corp.	N. Y.	1935.
Crystal Publishing Company.	Fla.	1936.
Crystal Realty Corp.	N. J.	1934.
Crystal Realty Investment Company.	N. J.	1937.
Crystal Restaurant, Inc.	N. J.	1936.
Crystal Restaurant, Inc.	N. Y.	1935.
Crystal River Builders Products, Inc.	Fla.	1936.
Crystal River Crate Company.	Fla.	1936.
Crystal River Electric Company.	Fla.	1936.
Crystal River Enterprises, Inc.	Fla.	1936.
Crystal River Fish & Oyster Company.	Fla.	1936.
Crystal River Furniture Company.	Fla.	1936.
Crystal River Home Builders Corporation.	Fla.	1936.
Crystal River Ice Company.	Fla.	1936.
Crystal River Lumber Company.	Fla.	1936.
Crystal River Oyster Farms, Inc.	Fla.	1936.
Crystal River Publishing Company.	Fla.	1936.
Crystal River Realty & Construction Company, Inc.	Fla.	1936.
Crystal River Supply Company, Inc.	Fla.	1936.
Crystal Rock Co.	Del.	1936.
Crystal Sand & Gravel Co.	Mass.	1934.
Crystal Shower Mfg. Co. Inc.	N. Y.	1933.
Crystal Soap Company, Inc., The.	N. Y.	1935.
Crystal Spring Beverage Company.	Maine	1936.
Crystal Spring Bleaching & Dyeing Co.	Mass.	1933.
Crystal Spring Ice Co.	Mass.	1934.
Crystal Springs Colony Company.	Fla.	1936.
Crystal Springs Mercantile Company.	Fla.	1936.
Crystal Springs Mineral Water, Inc.	Fla.	1936.
Crystal Stationery, Inc.	N. Y.	1935.
Crystal Stores Co., Inc.	N. Y.	1935.
Crystal Tile Corp.	N. Y.	1935.
Crystal Trimming Co., Inc.	N. Y.	1935.
Crystal Water Company.	Fla.	1936.
Crystal Water Co.	N. Y.	1933.
Crystal Water Co. of Edgewater, N. Y. Bonds and preferred stock paid at par in liquidation. Common stock received $25.25 per share.		

Name State Date Charter Forfeited

Crystal Water Co. of Edgewater, N. Y. Succeeded by Crystal Water Co. of Staten Island, which was purchased by the City of New York.
Crystal Water & Ice Company. Fla. 1936.
Crystalline Flake Graphite Company of Aalabama. The First National Bank of Birmingham, Ala., informed us on Nov. 8, 1937, that they do not hold any funds for the coupons of this company.
Crystalline Rock Products Corp. Del. 1934.
Crystex Corp. Del. 1937.
Crystillin Products Corp. N. Y. 1935.
Csillag & Stern, Inc. N. Y. 1935.
Cu Bee Products, Inc. N. Y. 1935.
Cuba-American Fertilizer Company. Fla. 1936.
Cuba-American Jockey & Auto Club. Fla. 1936.
Cuba Copper Company (Md.) We found that Colgate Hoyt was Vice President of this company. Mr. W. T. C. Carpenter of Colgate Hoyt & Co., informed us that the Cuba Copper Co. passed out of existence many years ago and the bonds have no value today. 10% was paid on the bonds in 1907.
Cuba Dominican Sugar Corp. First mortgage bonds have a decree value of 7.932%.
Cuba Eastern Railroad. Unstamped bonds of this company have a decree value. The funds were on deposit with the United States District Court for the Southern District of New York, but the funds were turned over to the United States Treasury in 1918. These funds may be recovered by making proper application to the Court.
Cuba-Keystone Manganese Co. Incorporated under the laws of the State of Delaware on January 9, 1904 and is no longer in existence, having become inoperative and void Feb. 6, 1907 and proclaimed by Governor January 1908 for non-payment of taxes. Certificate of Incorporation was filed by the National Incorporating Co., Ford Bldg., 10th and Market Sts., Wilmington, Del. As shown by its last annual report filed for the year 1904 the following were the names of its officers: President, Samuel J. Owens, Wilmington, Del.; Treasurer, A. B. Gray, Wilmington, Del.
Cuba-Miami Oil & Gas Company. Fla. 1936.
Cuba R. R. Co. On April 9, 1937, it was reported that the reorganization had been approved.
Cuba South Coast Trading Company. Fla. 1936.
Cuba Sugar Finance & Export Corp. Stock received 50% in cash in liquidation.
Cuba Utilities Co. Merged to form Havana Electric Ry. Light & Power Co.
Cuban-American Bancorporation, Inc. N. Y. 1935.
Cuban-American Company. Fla. 1936.
Cuban-American Construction & Engineering Co. N. J. 1934.
Cuban-American Corporation. Fla. 1936.
Cuban-American Cresote Mfg. Company. Fla. 1936.
Cuban & American Engineering & Contracting Co., Inc. Del. 1936.
Cuban American Forwarding Co., Inc. Fla. 1936.
Cuban-American Guano Company. Fla. 1936.
Cuban-American Holding Company. Fla. 1936.
Cuban-American Management Co. Del. 1937.
Cuban-American Mfg. Company. Fla. 1936.
Cuban-American Mining Company, Inc. Fla. 1936.
Cuban-American Packing Co., Inc. N. Y. 1935.
Cuban-American Petroleum Corporation. Fla. 1936.
Cuban American Trading Co., Inc. Del. 1936.
Cuban-American Veneer & Transportation Company. Fla. 1936.
Cuban Aviation Corp. Del. 1935.
Cuban Boy Grocery, Incorporated. Fla. 1936.
Cuban Cane Products Co., Inc. 6% Debenture bonds dated Jan. 1, 1930 and due 1950 have a decree value of $2.46 per $1000. bond.
Cuban Cane Products Co., Inc. The Manufacturers Trust Company of New York City holds funds to make certain payments on the Twenty Year Gold Debentures due Jan. 1, 1950.
Cuban Dominican Sugar Co. Succeeded by Cuban Dominican Sugar Corp. The First 7½% bonds due 1944 have a decree value of $79.32 per $1000. bond. Collect on unstamped bonds from the City Bank Farmers Trust Company, New York City.
Cuban Dominican Sugar Corp. Succeeded through reorganization by the West Indies Sugar Corp. The reorganization plan dated July 22, 1931 and consummated January 3, 1933, provided for the sale of the assets to the new company, and the exchange of the first mortgage bonds of the Cuban Dominican Sugar Corp. for common stock of the new company. The assets of the subject company consisted mainly of stocks and bonds of subsidiaries and were acquired at foreclosure for $1,200,000. Undepositing bondholders received 7.932% leaving no equity for the capital stock which is without value.

Name State Date Charter Forfeited

Cuban Dominican Sugar Corp. Md. 1934.
Cuban Estates Corporation. Del. 1937.
Cuban Farming Company. N. J. 1936.
Cuban National Syndicate. Incorporated in Delaware and was located at the Bowman Biltmore Hotel, 43rd and Madison Ave. N. Y. C. Mr. Wm. Ross, located at the Commodore Hotel informed us that the property of the company held in Havana was foreclosed and sold in 1932, leaving no equity for the stock.
Cuban Oil Company. Fla. 1936.
Cuban Ore Dev. Co. N. J. 1934.
Cuban Patent Rights Co. N. J. 1935.
Cuban Reclamation Co. Del. 1936.
Cuban Tobacco Growers Company. Fla. 1936.
Cubbedge & Company, Inc. Fla. 1936.
Cubbedge & Peterson, Inc. Fla. 1936.
Cubelite, Inc. N. Y. 1935.
Cubs Land Company. Fla. 1936.
Cucharas Land & Water Co. The First 6% bonds due 1935 have a decree value of $406.03 per $1000. bond. Collect from the District Court, Tenth Judicial District, Pueblo, Colo., according to the Bankers Trust Company, New York City.
Cuckoo's Nest, Inc. N. Y. 1935.
Cuddihy, Joseph A., Inc. N. Y. 1935.
Cuddy Mountain Gold Mining Co. Del. 1935.
Cudjoe Key Corporation. Fla. 1936.
Cue Bag Advertising Service, Inc. Del. 1937.
Cuerier Motor Sales, Inc. Mass. 1934.
Cuerta, S., Co. Mass. 1936.
Cuetara Bros. Co. Mass. 1935.
Cuff's Hand Laundry, Inc. N. Y. 1935.
Cuir Novelty Mfg., Co., Inc. N. Y. 1935.
Cukor-Kondolf Operating Co., Inc. N. Y. 1935.
Culbreath & Ellis Company. Fla. 1936.
Cullen, Glen, Realty Company of Oregon. Oregon 1938.
Cullen Iron Manufacturing Co. Incorporated in Minesota on Aug. 8, 1902 and was located at Duluth, Minn. On Feb. 15, 1910 the company changed its name to the Standard Steel Company. This company had a period of 30 years from Aug. 7, 1902 and as no renewal has been filed the company expired by limitation. We searched our "Iron & Steel" books back to 1908 and found no record of this company's operations. It is our opinion that the shares are without value.
Cullen Realty Company.
Cullen Realty Corp. N. Y. 1935.
Culler Commission Co. Md. 1935.
Cullinan, Thomas F., Inc. R. I. 1937.
Cullo Marble and Tile Works, New York City. Dissolved July 8, 1927.
Culm, D. & P. Burner & Equipment Co., Inc., The. N. Y. 1935.
Culmer Realty & Construction Co., Inc. Fla. 1936.
Culp Construction Company. N. J. 1936.
Culp Excavating Co. N. J. 1935.
Culpeper Silk Mills, Inc. Va. 1937.
Culpepper Insurance Agency, Inc. Fla. 1936.
Culriver Construction Co. Inc. N. Y. 1935.
Cultura Producing Co., Inc. N. Y. 1935.
Culture Dress Co., Inc. N. Y. 1935.
Culture Reading Club, Inc. N. Y. 1935.
Culver Boot Corp. Mass. 1936.
Culver Clothes Inc. N. Y. 1935.
Culver Coffee Shop, Inc. N. Y. 1935.
Culver Construction Co., Inc. N. J. 1934.
Culver Construction Co., Inc., The. N. Y. 1935.
Culver Contracting Corp. N. Y. 1935.
Culver Development Co., Inc. N. Y. 1935.
Culver Farms, Inc. N. Y. 1935.
Culver Glass Works, Inc. N. Y. 1935.
Culver (Harry H.) & Co., Ltd. Del. 1935.
Culver, J. Freeman, Inc. N. J. 1935.
Culver (Joseph C.), Inc. Fla. 1936.
Culver Leather Novelty Works, Inc. N. Y. 1935.
Culver Motors, Inc. N. Y. 1935.
Culver Paint Co. Inc. N. Y. 1933.
Culver Radio Music Shop, Inc. N. Y. 1935.
Culver Reed Furniture Mfg., Co., Inc. N. Y. 1935.
Culver Agency, Inc., The. N. Y. 1935.
Cum Laude Associates Inc. N. Y. 1933.
Cumberland Aeronautical Corp. Md. 1935.
Cumberland Bakery, Inc. Md. 1935.
Cumberland Brick Co. Md. 1935.
Cumberland Coal & Coke Company. The property of this company was foreclosed and sold. The amount received from said sale was distributed pro rata among the Class "A" bondholders as follows: Each $1000. bond received in liquidation $738.77 and was

Name State Date Charter Forfeited

stamped showing that payment had been made. Class "B" Bonds and stock worthless.

Cumberland Coal & Coke Co. (Class A 6's of 1913) The depositing bondholders received stock of the Missouri Coal & Land Co. Non-depositing bondholders received $738.77 per $1000. bond. Collect from the Mississippi Valley Trust Company, St. Louis, Mo.

Cumberland Construction Co. Cumberland. R. I. 1935.

Cumberland Corporation. N. Y. 1935.

Cumberland Corporation. Certificate of Managers under the Cumberland Syndicate agreement dated June 1, 1906 for common stock of the Cumberland Corporation. The Carolina, Clinchfield & Ohio Railway, 452 Fifth Avenue, New York City, successors to the Cumberland Corporation, informed us that the right of the common stockholders of the Cumberland Corporation to subscribe to common stock of Carolina, Clinchfield & Ohio Railway, under the plan of dissolution of the Cumberland Corporation, expired in 1916. Preferred stock has a liquidating value.

Cumberland Country Club, Inc. N. J. 1936.

Cumberland Drug Label & Box Co. Md. 1935.

Cumberland Enterprises, Inc. N. Y. 1935.

Cumberland Fruit Farms, Bridgeton, N. J. The 7% bonds due 1936 have a decree value of $375.52 per $1000. bond. Collect on unstamped bonds from the Cumberland National Bank, Bridgeton, N. J.

Cumberland Gas & Oil Co. Md. 1934.

Cumberland Glass Mfg. Co. N. J. 1935.

Cumberland Gold Mining Co. It was reported in 1903 that this company had an office in New York City and had dissolved in 1895. No value was found for the stock.

Cumberland Heights Improvement Co. Md. 1934-35-36.

Cumberland Holding Company. Fla. 1936.

Cumberland Hydraulic Cement & Mfg. Co. Md. 1935.

Cumberland Investment Company. Fla. 1936.

Cumberland Investors. Maine 1936.

Cumberland Laboratories, Inc. N. J. 1935.

Cumberland Land Co. Md. 1934-35.

Cumberland Lime Co. Del. 1936.

Cumberland Lumber Co. (excused 1935, Me.).

Cumberland Mfg. Co. Md. 1934-35.

Cumberland Mortgage Co. N. J. 1935.

Cumberland Mortgage & Investment Company, Inc. Fla. 1936.

Cumberland Mountain Products Co. Del. 1934.

Cumberland Mutual Aid Assoc. Inc. N. J. 1935.

Cumberland National Bank, Fayetteville, N. C. The Banking Department of the State of North Carolina informed us that this bank is closed and that the stockholders have been assessed.

Cumberland National Gas Corp. Del. 1934.

Cumberland & Ohio RR. (Northern Division). $99,007.28 was made available for First Mortgage 7% bonds. Unstamped bonds probably have value.

Cumberland Oil Co. Mass. 1933.

Cumberland Oil Co. N. J. 1934.

Cumberland Oil Corp. Del. 1934.

Cumberland Oil & Refining Co. (Del.). Authorized to do business at Bowling Green, Ky. in 1920. Out of business 1921. No value found for stock.

Cumberland Packing Co., Inc. N. J. 1936.

Cumberland Pillow Works, Inc., Central Falls. R. I. 1935.

Cumberland Pipe Line Co. Stock believed to have a liquidating value in excess of $22.50 per share. A further payment of $3.95 per share was paid.

Cumberland Realty Co. Del. 1934.

Cumberland Realty Company, Inc. Fla. 1936.

Cumberland Realty & Loan Co. Del. 1934.

Cumberland Realty & Trust Co., Atlanta, Ga. Name changed to Cumberland Realty & Loan Co., Oct. 7, 1927.

Cumberland River Power Co. Del. 1937.

Cumberland Sand Co. Md. 1935.

Cumberland Securities Company. Maine 1936.

Cumberland Service Co., Inc. Del. 1934.

Cumberland Sound Holding Company. Fla. 1936.

Cumberland Theater Co. Md. 1936.

Cumberland Trading Corp. N. Y. 1933.

Cumberland Transportation Company. Md. 1937.

Cumberland Valley Telephone Co. Value of 1st Mtge. 5% bonds due 1932. The Capital Bank & Trust Co. of Harrisburg, Pa. informed us as follows as of June 30, 1936. "For your information in connection with the Cumberland Valley Telephone Company First Mortgage 5% bonds, due 1932, we will give below, in part, the Decree of the Court of Common Pleas of Dauphin County, Pa., dated August 5, 1915, in connection with the foreclosure sale of the property of the Telephone Company: 'That after the confirmation of the sale and the payment of the entire purchase money to Trustee in the manner provided for in this Decree, the Trustee shall by advertisement once a week for Three (3) weeks in a newspaper published in the City of Philadelphia, give notice that on a day certain the said Trustee will, in its office in the City of Harrisburg, receive claims arising upon said Bonds or Coupons belonging thereto, and hear all persons interested therein, and all claims not presented shall be forever barred from participation in the proceeds arising from the sale.' You can, therefore, readily understand that in the event any of the Bonds were not presented under the Decree aforementioned, they were forever barred from participation in the proceeds arising from the sale."

Cumberland-Wyoming Oil & Gas Company. Oregon 1937.

Cumberland-Young, Inc. N. Y. 1935.

Cumbrian Realty Corp. N. J. 1934.

Cumerhall Realty Corp. N. Y. 1935.

Cumfy-Cut Mills Corp. N. Y. 1935.

Cumings Garage, Inc. Mass. 1936.

Cumings & Kline, Inc. Fla. 1936.

Cumiskey, Frank P., & Co., Inc. N. Y. 1935.

Cumley Lumber Co., Inc. N. J. 1937.

Cummer Company. Fla. 1936.

Cumming & Glasgow Properties, Inc. Fla. 1936.

Cummings Amusement Co. N. J. 1934.

Cummings Bros. Co. Mass. 1935.

Cummings Brothers Company. N. J. 1937.

Cummings Brothers Funding Co. Del. 1936.

Cummings Bros. Inc. Mass. 1934.

Cummings (Dennis J.) Inc. N. J. 1934.

Cummings Engineering Corp. Del. 1934.

Cummings Express Company. Mass. 1937.

Cummings, Faneuil, Clothing Co., Inc. Mass. 1934.

Cummings-Fleischer Realty Corp. N. Y. 1935.

Cummings Haulage, Inc. N. J. 1934.

Cummings Investment Corporation. Fla. 1936.

Cummings, Israel, Inc. N. Y. 1935.

Cummings, John L. Co., The. Del. 1936.

Cummings, Josiah, & S. S. Miller & Son, Inc. Mass. 1934.

Cummings & McNicholas Realty Co., Inc. N. Y. 1935.

Cummings Motor Service, Carrington. N. D. 1935.

Cummings Voting Machine Corp. N. Y. 1935.

Cummington Corp., The. Mass. 1936.

Cummins (A. D.) & Co., Inc. Del. 1935.

Cummins Brick & Tile Co., Inc. N. Y. 1935.

Cummins, C. R., Inc. Del. 1937.

Cummins Holding Corporation. Fla. 1936.

Cummins, Joseph Inc. N. J. 1934.

Cummins-McDonald Navigation Co. Del. 1934.

Cummins Realty Company. Fla. 1936.

Cumner Auto Services, Inc. N. Y. 1935.

Cumulative Capital Corp. Del. 1935.

Cumulative Holding Corp. Md. 1935.

Cumulative Investment Co. N. J. 1935.

Cumulative Sales Plan, Inc. N. J. 1937.

Cumulative Statistics Co., Inc. N. Y. 1935.

Cunard Cloak Co., Inc. N. Y. 1935.

Cunard Leather Products Inc. N. Y. 1933.

Cunard Lunch Co., Inc. N. Y. 1935.

Cunard Mercantile Corp. N. Y. 1935.

Cundari Construction Co. Mass. 1933.

Cundurango Company. Incorporated in New York on July 31, 1871 and was located in New York City. The corporation was dissolved by Proclamation of the Governor. Shares worthless.

Cuneo Printing Industries Inc., Chicago, Ill. Name changed to J. F. C. Co., Chicago, Ill. August 29, 1927.

Cunningham (A. W.) & Co. N. J. 1934.

Cunningham Agency, Inc. N. Y. 1935.

Cunningham, Anna E.-Loran, Inc. N. Y. 1935.

Cunningham Baking Company, Inc. Fla. 1936.

Cunningham Brothers, Inc. Fla. 1936.

Cunningham, C. H., & Son Company. Mass. 1937.

Cunningham, C. S. and Sons Construction Co. Mass. 1934.

Cunningham Clothes, Inc. N. Y. 1935.

Cunningham & Co., Inc. N. J. 1934.

Cunningham & Company. Fla. 1936.

Cunningham Company, Inc. Fla. 1936.

Cunningham Drug Co. Mass. 1936.

Cunningham and Foley, Inc. N. Y. 1935.

Cunningham Gear Corp. N. Y. 1935.

Cunningham-Gossler, Inc. Fla. 1936.

Cunningham Grocery Company. Fla. 1936.

Cunningham & Harris, Inc. Fla. 1936.

Cunningham, J. Co., Inc. N. Y. 1935.

Name State Date Charter Forfeited

Cunningham, J. E., Co. Del. 1936.
Cunningham, James F., Inc. N. Y. 1935.
Cunningham, Joseph A. Inc. Del. 1934.
Cunningham Leather Co. Mass. 1934.
Cunningham Packing Co. Mass. 1936.
Cunningham Properties, Inc. Fla. 1936.
Cunningham Publishing Co. Mass. 1935.
Cunningham Rhodes Jewelry Co., Inc. Fla. 1936.
Cunningham Screen Co. Md. 1935.
Cunningham Stores, Inc. N. Y. 1935.
Cunningham & Thompson Company. Mass. 1937.
Cunningham, U. G. Plumbing Supply Company. Md. 1937.
Cunningham & Waterhouse, Inc. N. Y. 1933.
Cunningham Witch Hazel Co. Mass. 1936.
Cuny Helen, Inc. N. J. 1936.
Cupboard Candies, Inc. N. J. 1937.
Cupid Art Company, Inc. N. Y. 1935.
Cupid Pillow Co., Inc. N. Y. 1935.
Cupid Realty Corp. N. Y. 1935.
Cupie Hat Co., Inc. N. Y. 1935.
Cuppies & Howard, Inc. Del. 1934.
Cuppy Co. Me. 1933.
Cupsaw Company. Del. 1935.
Curan Realty Corp. N. Y. 1935.
Curand Trucking & Contracting Corporation. N. Y. 1935.
Curatone Corp. N. Y. 1933.
Curay Co., Inc. Mass. 1935.
Curb Service Corp. N. Y. 1935.
Curd Coal Co. Del. 1935.
Cureton Lumber Company. Fla. 1936.
Cureton Properties, Inc. Fla. 1936.
Curioni Bros., Inc. N. Y. 1935.
Curios Investment Co. N. J. 1937.
Curiosity Exchange. N. J. 1936.
Curl and Bennett, Inc. Del. 1937.
Curless, W. A., Co., Incorporated. N. Y. 1935.
Curlette (R. H.), Properties. Fla. 1936.
Curley, J., Bldg. Corp. N. Y. 1935.
Curley, Jack Speedways, Inc. N. J. 1937.
Curley Realty Corp. N. Y. 1935.
Curley's Pure Food Ranch, Inc. N. Y. 1935.
Curly Lunch Corp. N. Y. 1935.
Curly Marcaroni Moulds Co., Inc. N. Y. 1935.
Curmac Properties, Inc. Fla. 1936.
Curnin Realty Company. Fla. 1936.
Curo Process Co. Del. 1937.
Curr, William, & Co. N. J. 1937.
Curran Auto Transportation, Inc. N. Y. 1935.
Curran (C. R.), Development Company. Fla. 1936.
Curran (Frank), Cigar Company, Inc. Fla. 1936.
Curran, Helen Health Studio, Inc. N. Y. 1935.
Curran, John, Store, Inc. R. I. 1937.
Curley & Co., Inc. Md. 1934.
Curran-Mason Co., Inc. The. N. Y. 1933.
Curran, Myers, Carleton Co. Mass. 1936.
Currant Trucking Co., Inc. Mass. 1934.
Currency Coupon Corp., The. N. Y. 1935.
Current Jewish Record, Inc. N. Y. 1935.
Current River R. R. One share of common stock of the Kansas City, Fort Scott & Memphis R. R. could have been obtained in 1901 for each 6 shares of Current River stock at the Old Colony Trust Co., Boston, Mass.
Current Trading Co. Inc. N. Y. 1933.
Currey The Florist, Inc. Fla. 1936.
Currie Co. N. J. 1935.
Currie & Gottwald, Inc. Fla. 1936.
Currie Grocery Company. Fla. 1936.
Currie Holdings Corp. N. J. 1935.
Currier, Cyrus & Sons. N. J. 1935.
Curry, C. W., Inc. Md. 1935.
Curry Cedar Co. Ore. 1936.
Curry County Development Company. Ore. 1935.
Curry Housing Co. Ore. 1935.
Currie Manufacturing Company. Fla. 1936.
Currier Cemco Corp. N. Y. 1935.
Currier Cemco Leather Coloring, Inc. N. Y. 1935.
Currier Construction Company. Fla. 1936.
Currier Investment Company. Fla. 1936.
Curry (A. B.), Construction Co., Inc. Fla. 1936.
Curry & Blossom, Inc. Fla. 1936.
Curry (Charles P.), Inc. N. J. 1937.
Curry Chemical Company. Fla. 1936.
Curry Construction Company. Fla. 1936.
Curry Holding Company. Fla. 1936.
Curry Landskiff Corp., The. N. Y. 1935.
Curry, P. J., Inc. N. Y. 1933.
Curry & Smith Cigar Company. Fla. 1936.
Curry Stout Motor Co., Inc. Md. 1934.

Name State Date Charter Forfeited

Curry, Sydney L., Inc. Mass. 1933.
Curry Trading Co. Ore. 1936.
Curry's, William, Sons Company. Fla. 1936.
Curtain & Blanket Cleaners, Inc. N. J. 1937.
Curtain Contracting Corp. N. Y. 1935.
Curtain-Craft Co., Inc. Mass. 1933.
Curtain Display Advertising Co., Inc. N. Y. 1935.
Curtain Fabrics Corp. N. Y. 1935.
Curtain Rod Mfg. Co. N. Y. 1935.
Curtain Shop, Inc. Mass. 1933.
Curthawda Estates, Inc. Fla. 1936.
Curtice Farm, Inc. Ore. 1935.
Curtin Brothers, Inc. N. J. 1934.
Curtin, G. J., Construction Corporation. N. Y. 1935.
Curtin Holding Corp. N. J. 1934.
Curtin's Inn, Inc. Mass. 1935.
Curtis, A. B., Stores Co. Del. 1934.
Curtis-Abernethy Glove Co., Inc. N. Y. 1935.
Curtis Air Control, Inc. Del. 1936.
Curtis Automatic Products, Inc. Mass. 1936.
Curtis Aviation Service, Inc. R. I. 1935.
Curtis Bay Heights, Inc. Md. 1934.
Curtis Bay Ice Co. Md. 1935.
Curtis Bay Syndicate, Inc. Md. 1935.
Curtis, Ben. M., Inc. Del. 1934.
Curtis-Bright-Cole Company. Fla. 1936.
Curtis and Brother Co. Del. 1936.
Curtis and Brother Co., of Pennsylvania. Del. 1937.
Curtis Bros., A. D. Moodie Housemoving Co. Ore. 1936.
Curtis Brothers, Inc. Fla. 1936.
Curtis Built Homes, Inc. N. J. 1936.
Curtis and Cameron, Inc. Mass. 1935.
Curtis, Charles, Inc. N. Y. 1935.
Curtis Chevrolet Company. Idaho 1936.
Curtis Consolidated Harvesters Inc. Del. 1935.
Curtis Corp. Mass. 1935.
Curtis Electric Light & Power Co. Incorporated in Maine on March 2, 1889 and has filed no reports since that date. The corporation was excused in 1901 having ceased to transact business. The meeting for the organization was held at the office of H. & W. J. Knowlton, Portland, Me. The shares in our opinion are worthless.
Curtis Engineering Corp. Mass. 1936.
Curtis Equipment Co., Inc. N. Y. 1935.
Curtis Florida Company. Fla. 1936.
Curtis Garage, Inc. N. Y. 1935.
Curtis, H. B., Agency, Incorporated, The. N. Y. 1935.
Curtis Harvesters Inc. Del. 1935.
Curtis Harvesters Inc. of Mo. Del. 1935.
Curtis, Helliriegel & Pereyra, Inc. N. Y. 1935.
Curtis-Helmich-Pugsley Co. Del. 1935.
Curtis Holding Company, Inc. Fla. 1936.
Curtis Holding Corp. N. Y. 1935.
Curtis, John D., & Co., Inc. Mass. 1935.
Curtis Manufacturing Co. Incorporated in Delaware on April 2, 1931 and is no longer in existence, having become inoperative and void on April 1, 1934, for non-payment of two years taxes. No annual report was filed showing the names of the officers. About Sept. 14, 1932 the stock was suspended from the New York Curb Exchange. On Sept. 18, 1932 there was an article in the New York Tribune dated at Hollywood, Calif. Sept. 16th, to the effect that "W. B. Hambly, President of the company, announced the intention of the company to establish priority rights on letters patent owned and controlled by it on all flexible engine and transmission mountings on passenger cars and commercial vehicles. We have evidence in our office to prove that the whole venture was a stock selling scheme. The Anglin's Financial & Economic Service Inc. sold the stock." The Department of Justice reported on Nov. 14, 1933 that this concern was under investigation by the Post Office Dept. and their information was that the company was out of business. The Better Business Bureau reported on Nov. 21, 1933 that their Long Beach Office failed to find this company. The shares apparently became worthless in 1932 when the trading in the stock was suspended. However, although the shares had a market on the curb in 1932, it would probably have been very difficult to find any assets to justify the quotation.
Curtis Mfg. Co. Del. 1935.
Curtis Marine Turbine Co. Stock believed to have a nominal value.
Curtis and Minck, Inc. N. J. 1936.
Curtis-Proctor Co. Mass. 1935.
Curtis Productions, Inc. N. Y. 1935.
Curtis Realty Company, Inc. Fla. 1936.
Curtis, S. H., Inc. N. Y. 1935.
Curtis & Swift Inc. Mass. 1933.
Curtis, Thomas A., & Sons, Inc. N. J. 1937.
Curtis Utilities Corp. Mass. 1934.

Name State Date Charter Forfeited

Curtis, William B., Inc. Fla. 1936.
Curtiss Aeroplane & Motor Co. The directors have declared a final liquidating dividend of $26.67 per share on the common stock, payable upon the presentation of certificates to E. S. Cramer, transfer agent at 30 Rockefeller Plaza, N. Y. C. (1936).
Curtiss Baby Ruth Investments, Inc. Del. 1937.
Curtiss Air Station of Atlantic City, N. J. N. J. 1935.
Curtiss Air Station of Miami, Inc. N. J. 1935.
Curtiss Candy Co. Idaho 1935.
Curtiss, Charles Gould, Inc. N. Y. 1935.
Curtiss Gum Co. Del. 1937.
Curtiss Properties, Inc. Fla. 1936.
Curtiss-Reid Aircraft Co., Ltd. Assets sold to Montreal Aircraft Industries, Ltd. in 1932. Pfd. exchanged share for share; 40 shares of common exchanged for one share of new common stock.
Curtiss Wright Flying Service, Inc. Stock exchanged share for share for Devon Corp. 10c par stock at 30 Rockfeller Plaza, N. Y. C.
Curty & Oak, Incorporated. Fla. 1936.
Curvfit Products Co., Inc. Del. 1934.
Cusachs Sales Corp. Del. 1934.
Cush-Mont Milk Company. N. J. 1936.
Cushing Development Co. Our correspondent at Muskogee, Okla. informed us that this company has been out of existence for a number of years and that the stock referred to is entirely worthless. We were also informed that if more detailed information is required, a letter addressed to C. W. Mandler, Commercial National Bldg., Muskogee, will get the desired data.
Cushing, Incorporated. N. Y. 1935.
Cushing Investment Company. Fla. 1936.
Cushing, J. F. and W. H., Co. Mass. 1935.
Cushing Lamp, Inc. Del. 1936.
Cushing Lighting Corp. Del. 1936.
Cushing Petroleum Corporation. Incorporated under the laws of the State of Delaware in 1919 and was located at 25 Broad Street, Tulsa, Oklahoma. On December 31, 1921, it was reported that the company had defaulted on its $599,600. of debenture bonds, and that the Empire Trust Company, Trustee for the bondholders were to sell the collateral securing the bonds. The collateral did not bring more then about $12,000. which left nothing for the capital stock. In our opinion the shares are worthless.
Cushing Refrigerator Company. Mass. 1937.
Cushion Link Rubbermat Co., Inc. N. Y. 1933.
Cushion Spring Rubber Co., Inc. Del. 1936.
Cushion X-Ray Film Corp. N. Y. 1935.
Cushman, C. B., Inc. N. Y. 1935.
Cushman & Cushman, Inc. N. Y. 1935.
Cushman Hotel Corp. Del. 1935.
Cushman Investment Company. Maine 1936.
Cushman Restaurants Bakeries, Inc. Fla. 1936.
Cushman Utility Burner Corp. Me. 1933.
Cuskaden Chevrolet Co. N. J. 1935.
Custard Apple Muck Farms, Inc. Fla. 1936.
Custen Novelty Co., Inc. N. Y. 1935.
Custer-Gansel Laboratories, Inc. N. J. 1934.
Custer-Hyantha Gold Mining Co., Inc. Del. 1937.
Custer Investment Corporation. Fla. 1936.
Custer Packing Co. Del. 1934.
Custer & Son, Inc. Del. 1934.
Custer Trading Corp. N. J. 1935.
Custers, Incorporated. Fla. 1936.
Custo Corp. of America, Ltd. Del. 1934.
Custom-Built Apparel, Inc. N. Y. 1935.
Custom Built Frigidaire Co., Inc N. Y. 1935.
Custom Construction Co., Inc. Del. 1937.
Custom Fur Manufacturing Co., Inc. N. Y. 1935.
Custom Heel Co. of Newburyport. Mass. 1934.
Custom House Guide, Inc. N. Y. 1935.
Custom Made Belt Co., Inc. N. Y. 1933.
Custom-Made Shoes, New York City. Dissolved Sept. 10, 1927.
Custom Realty Corp. N. Y. 1935.
Customers' Plans, Inc. Del. 1934.
Customers Savings Bureau, Inc. Del. 1937.
Customers Trading Corp. N. Y. 1935.
Customs Clearance, Inc. N. Y. 1935.
Cut Price Auto Supply Co. of New Bedford. Mass. 1933.
Cut Price Meat & Poultry Market, Inc. N. Y. 1935.
Cut Rate Auto Repair Company. W. Va. 1937.
Cut-Rate Beauty Shop, Inc. N. Y. 1935.
Cut Rate Drug Company, Inc. Fla. 1936.
Cut-Rate Fruit Stores, Inc. N. Y. 1935.
Cut-Rate Furniture Co., Inc. Va. 1936.
Cut Rate Gift Stores, Inc. N. Y. 1935.
Cut Rate Grinding Co., Inc. Md. 1936.
Cut Rate Hardware, Inc. N. Y. 1935.
Cut Rate Hosiery Shop, Inc. N. Y. 1935.

Name State Date Charter Forfeited

Cut-Rate, Inc. Fla. 1936.
Cut Rate Luggage and Toy Shop, Inc. N. J. 1935.
Cut Rate Markets, Inc. N. Y. 1935.
Cut Rate Outlet Company. N. J. 1936.
Cut Rate Paint Market. N. J. 1934.
Cut-Rate Paint & Wallpaper Co., Inc. N. J. 1934.
Cut Rate Sash & Door Co. N. J. 1936.
Cut Rate Tire Co., Inc. N. Y. 1935.
Cut Rate Tire Store, Inc., of Pensacola. Fla. 1936.
Cut Rate Window & Office Cleaning Co. Md. 1936.
Cutajar & Provost, Inc. N. Y. 1935.
Cutalyk Corp. N. Y. 1935.
Cute Dress Shops of Hackensack. N. J. 1935.
Cute Dress Shops of Paterson. N. J. 1935.
Cute Hat Co., Inc. N. Y. 1933.
Cute Novelty Co., Inc. N. Y. 1935.
Cuthbert Brothers Company. N. J. 1937.
Cuthbert Oil Corp. Del. 1935.
Cuthbert Realty Co. Del. 1936.
Cuthbertson, J. S., Inc. Del. 1936.
Cuthrell Company, Inc. Va. 1937.
Cutie Frocks, Inc. N. Y. 1935.
Cutler Air-Column Baffle Co., Inc. Ore. 1935.
Cutler, Arthur, Inc. N. Y. 1935.
Cutler Auto Body Service, Inc. N. J. 1935.
Cutler Bay View Company. Fla. 1936.
Cutler Bindery Co. Ore. 1935.
Cutler and Brickman, Inc. Mass. 1934.
Cutler Bros., Inc. Mass. 1934.
Cutler Desk Co. N. Y. 1935.
Cutler & Feldsher Co. N. J. 1936.
Cutler, Herbert P., Inc. N. J. 1936.
Cutler, Herman Z., Co., Inc. N. J. 1935.
Cutler, I. & L., Inc. N. Y. 1935.
Cutler, J. Iron Works, Inc. N. Y. 1935.
Cutler & Kaplan, Inc. N. Y. 1935.
Cutler Kranz & Co., Inc. N. Y. 1935.
Cutler Organization, Inc., The. N. Y. 1935.
Cutler Plumbing Co. N. J. 1935.
Cutler Realty Co. N. J. 1935.
Cutler & Redman, Inc. N. Y. 1935.
Cutler Shopping Service, Inc. N. Y. 1935.
Cutlery Stores Inc., The. N. Y. 1933.
Cutri-Leuzzi Associates, Inc. N. Y. 1935.
Cutrona Auto Painting, Inc. N. J. 1936.
Cutter Holding Company. Fla. 1936.
Cutting Die and Machine Co. of America, Inc., The. Mass. 1934.
Cuttner & Sigman, Inc. N. Y. 1935.
Cuttner, Wm., Inc. N. Y. 1933.
Cutwell Dress Mfg. Corp. N. Y. 1935.
Cuyahoga Company. Fla. 1936.
Cuyahoga Development Company. Fla. 1936.
Cuyamaca Company. Incorporated in March 24, 1904 and is no longer in existence, having become inoperative on Feb. 5, 1908. The company filed its last report in 1904. President, E. B. Tustin, Bloomsburg, Penna. We received the following letter from Mr. Tustin: "Regarding the Cuyamaca Company, I owned and controlled about all the stock; very little of the stock was sold. I put up about $300,000. in payments on the properties and development work on the old Stonewall mine, which was on the Cuyamaco Ranch Property. About 20,400 acres, 60 miles east of San Diego. Before I could carry out my plans I was caught in the panic and could not raise the $86,000. balance of the purchase money mortgage. The California interests finding out I was embarrassed foreclosed the mortgage and took the property away from me. About a year later they offered to give it back to me for the balance of $86,000. on the mortgage plus a $150,000. bonus. I refused. That was about 30 years ago and I have lost track of the properties."
Cuyler Packing Corp., The. N. Y. 1935.
Cuyo Bldg. Co., Inc. N. Y. 1935.
Cuyuna Sales & Realty Corporation. Fla. 1936.
Cwent Dress Corp. N. Y. 1935.
Cyc Company, Inc. Fla. 1936.
Cycle Racing Association. N. J. 1936.
Cycle Realty Company. N. J. 1937.
Cyclone Battery Corporation. N. Y. 1935.
Cyclone Leather Garment Co., Inc. N. Y. 1935.
Cyclone Stores, Inc. Md. 1936.
Cyclone Threshers, Inc. Del. 1935.
Cyclops Steel Co. Merged with Universal Cyclops Steel Corp. (1936).
Cycolene Products, Inc. N. Y. 1935.
Cygnet Corp. N. Y. 1935.
Cygnus Oil Company. Fla. 1936.
Cylinder Grinder Manufacturing Co. Fla. 1936.
Cymac Jewelry Co., Inc. N. Y. 1935.

Name	State	Date Charter Forfeited

Cymes, Leo, Inc. N. Y. 1935.
Cynara Realty Corp. Del. 1936.
Cynchro Electric Mfg. Co. Del. 1937.
Cynell Corp. N. Y. 1935.
Cynosure Projecting Machine Co., Inc. N. Y. 1935.
Cynthia Togs, Inc. N. Y. 1935.
Cypher, G. M., Company. Fla. 1936.
Cyphers Restaurant, Inc. N. J. 1937.
Cypremort Company, Inc. Fla. 1936.
Cypress Cafeteria, Inc. N. Y. 1935.
Cypress Clothing Corp. N. Y. 1935.
Cypress Credit Corp. N. Y. 1935.
Cypress Creek Lumber Corporation. Fla. 1936.
Cypress Estates, Inc. Fla. 1936.
Cypress Farmers Alliance. Fla. 1936.
Cypress Investment Company. Fla. 1936.
Cypress Mfg. Co., Inc. N. Y. 1935.
Cypress Petroleum Co. of Calif. Dissolved 1936. Class A stock has a liquidating value of from $4. to $6.50 per share.
Cypress Products Corp. N. Y. 1935.
Cypress Warehouse & Distributing Co., Inc. N. Y. 1933.
Cyprice Lebrie, Inc. Fla. 1936.
Cyrene Corporation, The. N. Y. 1935.
Cyrenian Templars of Amer., Inc. Del. 1935.
Cyrnos Construction Co., Inc. N. Y. 1935.
Cyrpressian Art Products Corp. N. Y. 1935.
Cyrus Garage, Inc. N. Y. 1935.
Cyrus Realty Co., Inc. N. Y. 1935.
Cy's Men's Store, Inc. Fla. 1936.
Cytro-Humus Fertilizer Company, Inc. Fla. 1936.
Czcho Importing Co., Inc. N. Y. 1935.
Czechoslovak Art Importers, Inc. N. Y. 1935.

D. & A. Coffee Pot, Inc. N. Y. 1935.
D. & A. Dress Co. N. J. 1937.
D. A. G. Corp. N. Y. 1935
D. A. & L. Auto Co., Inc. N. Y 1935.
D. A. T. Holding Corporation. N. Y. 1935.
D. and B. Amusements Corp. N. Y. 1935.
D. B. Clothes Shops, Inc. N. Y. 1935.
D. & B. Fur Corp. N. Y. 1935.
D. B. M. Company. Fla. 1936.
D & B Metal Products Corporation. N. Y. 1935.
D. B. N. Corp. N. Y. 1935.
D. & B. Products Corporation. (N. J.). Idaho 1936.
D. B Realty Corporation. N. J. 1936.
D. B. S. G. Corporation. Fla. 1936.
D. B. S., Incorporated. Fla. 1936.
D. B. S. Realty Co. N. J. 1934.
D. B. Service Garage, Inc. N. J. 1936.
D. B. Z. Realty Co., Inc. N. Y 1935.
D. & C. Company. Incorporated in Delaware on Feb. 10, 1919 and filed an amendment on March 11, 1929 changing its name to My-T-Fine Corporation. The latter corporation was dissolved in 1934. President, Paul A. Lynch, 882 3rd Ave. Bklyn., N. Y. Vice Pres., F. P. Warfield, 247 Park Ave., N. Y. C. Treasurer, C. H. Warfield, 882 3rd Ave., Bklyn., N. Y. There was another company of the same name incorporated in Delaware on Jan. 20, 1917 and dissolved on Oct. 18, 1917.
D. & C. Company. Incorporated in New York State. A suit against the company by stockholders resulted in a sale of the company's property by court order on March 14, 1919. The amount realized from the sale was insufficient to satisfy the creditors in full, leaving no equity for the capital stock.
D. C. Construction Co. Del. 1935.
D. & C. Construction Corp. N. J. 1935.
D. C. R. Realty Corp. N. Y. 1935.
D. C. Refining Co., Inc. Del. 1936.
D. C. Refining Company, Inc. (Del). Va. 1937.
D. C. Speedometer Repair Co., Inc. Del. 1935.
D. & C. Taxi Corporation. N. Y. 1935.
D. D. Auto Service Co., Inc. N. Y. 1935.
D & D Beef Co. Mass. 1934.
D & D Building Corporation. N. Y. 1935.
D & D Clothing Co., Inc. Mass. 1933.
D. & D. Decorating Co., Inc. N. Y. 1935.
D & D Hardware Co., Inc. N. Y. 1933.
D. & D., Inc. N. J. 1935.
D. & D. Investment Co. Ore. 1935.
D. D. M., Incorporated. Fla. 1936.
D. & D. Realty Corp. N. J. 1935.
D & D Refrigerated Sales, Inc. Mass. 1935.
D. & D. Restaurant Corp. N. Y. 1935.
D. D. & S. Realty Co., Inc. Mass. 1935.
D. & D. Studio, Inc. N. Y. 1935.
D. & D. Tucking & Hemstitching Co., Inc. N. Y. 1935.
D. E. B. Rayon Mfg. Co. Mass. 1935.
D. & E. Construction Corp. N. Y. 1935.
D. E. D. Builders, Inc. N. Y. 1935.

Name	State	Date Charter Forfeited

D. E. F. Corp. N. J. 1937.
D. E. F. Trucking & Trading Corp. N. Y. 1935.
D. E. H. Garage Corp. N. Y. 1935.
D. E. H. Holding Company, Inc. Fla. 1936.
D. & E. Investment Corporation. Fla. 1936.
D. E. K. Lunch Company, Inc. N. Y. 1935.
D. E. W. Amusement Corp. Del. 1936.
D & F Broadway Laundry Service, Inc. N. Y. 1933.
D & F Cafeteria, Inc. N. Y. 1933.
D & F Co., Inc., The. Va. 1936.
D. F. R. Delicatessen, Inc. N. Y. 1935.
D. F. S. Auto Company, Inc., The. Del. 1936.
D. F. Shoppe, Inc. N. Y. 1935.
D & G Construction Co., Inc. N. Y. 1933.
D. & G. Contracting Corp. N. Y. 1935.
D. G. Delicatessen Co., Inc. N. Y. 1935.
D. & G. Dress Co., Inc. N. Y. 1935.
D. G. H. Garage Corp. N. Y. 1935.
D. G. P. Co., Inc. N. Y. 1935.
D. G. R. Cafeteria, Inc. N. Y. 1935.
D. & G. Restaurant. Inc. N. Y. 1935.
D. G. & S. Coat Makers, Inc. N. Y. 1935.
D. G. S. Realty Corp. N. Y. 1935.
D. & G. Sand and Gravel Co. N. J. 1937.
D. & G. Sandwich Shoppe, Inc. Fla. 1936.
D-G Storage Battery Co. Del. 1934.
D. & G. Wafer Co., Inc. N. Y. 1935.
D. & H. Arcade Company. Fla. 1936.
D-H-B Publishing Company, Inc. N. Y. 1935.
D. & H. Cafeteria, Inc. N. Y. 1935.
D & H Department Stores, Inc. Del. 1934.
D. & H. Holding Co. N. J. 1935.
D. & I. Jewelry Mfg. Co., Inc., The. N. Y. 1935.
D & I Realties, Inc. N. Y. 1935.
D & J Girl Coat Co., Inc. N. Y. 1935.
D. J. H. Company. Fla. 1936.
D. J. I. L. Corp. N. J. 1936.
D. K. Co., Inc. N. J. 1937.
D. K. Holding Corp. N. Y. 1935.
D & K Lunch Corporation. N. Y. 1935.
D. & K. Novelty Corp. N. Y. 1935.
D. K. Realty Corp. N. Y. 1935.
D & L Building Supply Corporation. N. Y. 1935.
D. & L. Cloak Co., Inc. N. Y. 1935.
D. L. H. Corp. N. J. 1935.
D. & L. Jobbing Co., Inc. N. Y. 1935.
D. L. and L. Co., Inc. N. J. 1937.
D. L. & L. Dress Co., Inc. N. J. 1937.
D. L. Metal Spinning & Stamping Co., Inc. N. Y. 1935.
D. & L. Millinery Co., Inc. N. Y. 1935.
D. & L. Oil Company, Inc. N. J. 1936.
D. L. S. Dress Co., Inc. N. Y. 1933.
D. L. S. Trading Corp. N. Y. 1935.
D. & L. Sales Co., Inc. N. Y. 1935.
D. & M. Auto Supply Company, Inc., The. N. Y. 1935.
D. M. B. Building Co., Inc. N. Y. 1935.
D. M. B. Holding Company. N. J. 1936.
D-M Battery & Tire Service, Inc. N. Y. 1933.
D. M. C., Incorporated. Fla. 1936.
D. & M. Coat and Suit Manufacturing Co., Inc. N. Y. 1935.
D. & M. Economy Shop, Inc. Fla. 1936.
D. & M. Hand Laundry, Inc. N. Y. 1935.
D. & M. Incorporated. Fla. 1936.
D. & M. Machinery Supply Company. Mass. 1937.
D. & M. Motor Sales Co., Inc. N. Y. 1935.
D. M. P. Company. Fla. 1936.
D. M. P. Garage Co., Inc. N. Y. 1935.
D. M. P. Holding Co., Inc. N. J. 1934.
D. M. P. Operating Co., Inc. N. Y. 1935.
D & M Realty Co. N. J. 1934.
D. M. S. Butter & Egg, Fruit & Vegetable Co., Inc. N. Y. 1935.
D. & M. Trucking Corp. N. Y. 1935.
D. M. V. Realty Corp. N. Y. 1935.
D-N Corporation. Del. 1936.
D-N Corporation (Foreign). Ore. 1936.
D. N. R. Holding Corp. N. Y. 1935.
D-N Sewage Disposal Co., Inc. Del. 1935.
D. N. W. Incorporated. N. J. 1935.
D. & O. Box Corp. Mass. 1937.
D. O. T., Inc. N. J. 1935.
D. P. Company. Incorporated in New Jersey Oct. 8, 1908 and was located at 525 Main Street, East Orange, N. J. The charter of the company was forfeited on Jan. 2, 1934. Mr. J. Albert deCamp formerly Secretary of the company, now located at 50 Church St., N. Y. C. informed us that the company went out of business and had no assets. Its stock is therefore worthless. (1934.)
D. P. G. M. Holding Corp. N. Y. 1935.
D-P Holding Co. N. J. 1934.
D. & P. Kosher Provisions, Inc. N. Y. 1935.
D. & P. Motor Car Co., Inc. N. Y. 1935.

Name	State	Date Charter Forfeited
D. & P. Roofing Tile Co.	N. J.	1934.
D. and Q. Realty Co., Inc.	N. Y.	1935.
D. P. S. Engineering Laboratories, Inc.	N. J.	1934.
D. R. Coal Haulage Corp.	N. Y.	1935.
D. & R. Fashion Stores, Inc.	N. Y.	1933.
D. R. Furniture Corp.	N. Y.	1935.
D & R Garage Corp.	N. Y.	1933.
D. R. M. Holding Corporation.	N. Y.	1985.
D. & R. Novelty, Inc.	N. Y.	1935.
D. R. S. Company, Inc.	Md.	1935.
D. & R. Service Station, Inc.	N. Y.	1935.
D. & S. Amusement Co.	N. J.	1934.
D. & S. Bakeries, Inc.	N. Y.	1935.
D. & S. Construction Co., Inc.	N. Y.	1935.
D. S. Garage Corp.	N. Y.	1933.
D. & S. Realty Company.	N. J.	1936.
D. & T. Hair & Cotton Dealers, Inc.	N. Y.	1935.
D-V-A-Tor Co. of America, Inc.	Del.	1937.
D. V. Construction Co.	Mass.	1934.
D. V. G. Chemical Corp.	N. J.	1935.
D. & V. Sales Co., Inc.	N. Y.	1935.
D. W. & B. Motors, Inc.	N. Y.	1935.
D & W Construction Co.	N. J.	1934.
D. and W. Const. Co., Inc., The.	N. Y.	1935.
D. & W. Food Sales & Specialities, Inc., The.	R. I.	1937.
D. W. Fur Co., Inc.	N. Y.	1935.
D. & W. Meat & Poultry Corp.	N. Y.	1935.
D. & W. Metal Works, Inc.	N. Y.	1935.
D. & W. Plumbing & Heating Co., Inc.	N. Y.	1935.
D. W. Realty Co.	N. J.	1935.
D. & W. Sprinkler Manufacturing Co.	Mass.	1936.
D. X. Electrical Products Corp.	N. Y.	1935.
D. X. Investment Company.	Fla.	1936.
D & Y Utility Corp.	Del.	1934.
D and Z Belt Company, Inc.	N. Y.	1935.
D. & Z. Building Corporation.	N. Y.	1935.
D. Z. Manufacturing Co., Inc.	N. Y.	1935.
D. & Z. Realty Co., Inc.	N. Y.	1935.
Dabe & Hux, Inc.	N. Y.	1935.
Dabe Motors, Inc.	N. Y.	1935.
DaBee Realty Corp.	N. Y.	1935.
Dabissi-Basse Inc.	N. Y.	1935.
Dablyn Realty Corp.	N. Y.	1935.
Dabney Concrete Company.	Fla.	1936.
Dabney, (M. J.), Inc.	Fla.	1936.
Dabon Investment Corp.	N. J.	1937.
Dabro Garage Corp.	N. Y.	1935.
Dabro Realty Corp.	N. Y.	1935.
Dab's Shoe Mfg. Co., Inc.	N. Y.	1935.
Dacamara Chace Construction Company.	Fla.	1936.
Dacap Realty Co., Inc.	N. Y.	1935.
Dacey & Tibbetts, Inc.	Mass.	1933.
Dachis Fur Corp.	N. Y.	1935.
Dachs Carpet Corp.	N. Y.	1935.
Daco Electric and Machinery Company, The.	Ore.	1935.
Da Costa Coffee Corp.	Del.	1937.
Dacotah Seed Company.	N. D.	1936.
Dacy Realty Corp.	N. Y.	1935.
Dade Auto Supply Company.	Fla.	1936.
Dade Avocade Company.	Fla.	1936.
Dade Boulevard Improvement Company.	Fla.	1936.
Dade-Broward Realty Company.	Fla.	1936.
Dade Building Corporation.	Fla.	1936.
Dade City Abstract & Title Guaranty Co.	Fla.	1936.
Dade City Amusement Company, Inc.	Fla.	1936.
Dade City Brick Company.	Fla.	1936.
Dade City Company.	Fla.	1936.
Dade City Concrete Products Company.	Fla.	1936.
Dade City Development Company.	Fla.	1936.
Dade City Highlands Company.	Fla.	1936.
Dade City Hospital, Inc.	Fla.	1936.
Dade City Hotel Company.	Fla.	1936.
Dade City Ice, Light & Power Company.	Fla.	1936.
Dade City Improvement Company, Inc.	Fla.	1936.
Dade City Investment Company.	Fla.	1936.
Dade City Nash Company.	Fla.	1936.
Dade City Poultry Company.	Fla.	1936.
Dade City Steam Laundry, Inc.	Fla.	1936.
Dade City Truck Farms.	Fla.	1936.
Dade City Turpentine Company.	Fla.	1936.
Dade City Utilities Company.	Fla.	1936.
Dade City Veneer, Lath & Crate Manufacturing Company.	Fla.	1936.
Dade City Veneer Mills.	Fla.	1936.
Dade County Abstract Company.	Fla.	1936.
Dade County Abstract Title Insurance & Trust Company.	Fla.	1936.
Dade County Agricultural Credit Corporation of Miami.	Fla.	1936.
Dade County Agricultural & Industrial Commission, Inc.	Fla.	1936.
Dade County Criminal Bond Corporation.	Fla.	1936.
Dade County Dairies, Inc.	Fla.	1936.
Dade County Dairy League, Inc.	Fla.	1936.
Dade County Farms, Inc.	Fla.	1936.
Dade County Furniture Company.	Fla.	1936.
Dade County Ice Company.	Fla.	1936.
Dade County Insurance Agency, Inc.	Fla.	1936.
Dade County Mortgage & Real Estate Company.	Fla.	1936.
Dade County Nursery Company.	Fla.	1936.
Dade County Power & Light Company.	Fla.	1936.
Dade County Properties Holding Co.	Fla.	1936.
Dade County Properties, Inc.	Fla.	1936.
Dade County Real Estate Improvement Co.	Fla.	1936.
Dade County Realty Company.	Fla.	1936.
Dade County Spray Company.	Fla.	1936.
Dade Dairies Association, Inc.	Fla.	1936.
Dade Dredge Company.	Fla.	1936.
Dade Electric, Inc.	Fla.	1936.
Dede-Florida Insurance Agency, Inc.	Fla.	1936.
Dade Furniture Company.	Fla.	1936.
Dade Grocery Company.	Fla.	1936.
Dade Holding Co.	Fla.	1936.
Dade Investigating & Adjustment Company, Inc.	Fla.	1936.
Dade Investment Company.	Fla.	1936.
Dade Investment Corporation.	Fla.	1936.
Dade Land Company.	Fla.	1936.
Dade Laundry, Inc.	Fla.	1936.
Dade Lumber Company.	Fla.	1936.
Dade Milk Depot, Inc.	Fla.	1936.
Dade Mill & Novelty Works, Inc.	Fla.	1936.
Dade-Monroe Realty Company.	Fla.	1936.
Dade Muck Land Company.	Fla.	1936.
Dade-Orange Corporation.	Fla.	1936.
Dade Produce Company.	Fla.	1936.
Dade Properties, Inc.	Fla.	1936.
Dade Realty Co.	N. J.	1934.
Dade Realty Company.	Fla.	1936.
Dade Realty & Improvement Company.	Fla.	1936.
Dade Refrigerating & Engineering Co.	Fla.	1936.
Dade Refunding Corporation.	Fla.	1936.
Dade-Richey Title Company, Inc.	Fla.	1936.
Dade Rock Company.	Fla.	1936.
Dade Theatre Company.	Fla.	1936.
Dade Title Company.	Fla.	1936.
Dade Tractor & Implement Company.	Fla.	1936.
Dade Transit Company.	Fla.	1936.
Dade Truck Farms, Inc.	Fla.	1936.
Dade Waterproofing, Inc.	Fla.	1936.
Daderry Sportswear, Inc.	N. Y.	1935.
Dadian & Healer, Inc.	Mass.	1935.
Dadmun Co., The.	Mass.	1934.
Dad's Shirt Shops, Inc.	N. Y.	1935.
Daehnhardt Lumber Co.	N. J.	1936.
Daeldo, Inc.	Fla.	1936.
Daemicke, Paul J., Co.	Del.	1934.
Daffin (F. C.), Company.	Fla.	1936.
Daffin Mercantile Company.	Fla.	1936.
Daffin, R. D., Company.	Fla.	1936.
Daga Holding Company.	Fla.	1936.
Dafler's, Incorporated.	Fla.	1936.
Dafox Realty Corporation.	N. Y.	1935.
Daggett Galvanizing & Plating Co.	N. Y.	1935.
Daghistan Co., Inc.	N. Y.	1933.
Dagnall's Limited, Inc.	N. Y.	1933.
D'Agostino Bros., Inc.	N. Y.	1935.
Dagyr, John Adam, Inc.	Mass.	1933.
Dahill Dairy Products Co., Inc.	N. Y.	1935.
Dahill Estates Corp.	N. Y.	1935.
Dahill Improvement Corp.	N. Y.	1935.
Dahl Bit Corp.	Del.	1934.
Dahl Brothers, Inc.	N. Y.	1933.

Dahlberg Co. (Del.) Succeeded by Dahlberg Corporation of America. It was reported that there was an exchange of stock.

Dahlberg Corporation of America. We received the following letter from the Better Business Bureau, 111 West Washington Street, Chicago, Ill. signed by Robert N. Smiley and dated Nov. 30, 1937. "As you probably know the above concern was incorporated in Delaware, but was licensed in Illinois as a foreign corporation on May 7, 1929. The Illinois Certificate of Authority was revoked on November 15, 1931. The last annual report filed February 26, 1931, shows the officers and their addresses as B. G. Dahlberg, President, The Celotex Company, 919 North Michigan Avenue, Chicago, and J. M. Erickson, Secretary. We talked to Mr. Erickson who says that he was not an official of the company for about six years, but was reinstated March, 1937. He did not know the exact reason for the revocation of the certificate in Illinois, but presumed that it was some franchise tax matter which could be remedied by paying the tax." "According to

Name State Date Charter Forfeited

Erickson the Dahlberg Corporation has been inactive for several years. It was principally a holding company owning common stock in three concerns these being the Southern Sugar Company, the South Coast Corporation and the Celotex Company. The holdings consisted principally of common stock, but Erickson was unable to say exactly what the stocks were, this information being in the possession of Mr. Dahlberg who is not in town at present. No reports on the company have been issued for some time, and Mr. Erickson says there probably will be none until a Federal Income tax matter which is in dispute, and has been in dispute for five years, is finally settled. There are two vice presidents of the company one is T. A. Burt who lives in Urbana, Ill. and the other is R. H. Goddard of Chicago." "As you may know the South Coast Corporation was reorganized under Section 77B of the Bankruptcy laws in a Federal Court for the Western District of Louisiana, effective July 13, 1935. The Celotex Company was reorganized in Federal Court at Wilmington, Delaware, under Section 77B effective September 30, 1935. While we are somewhat familar with the reorganization plans as they are set forth in statistical manuals, we do not know the exact holdings of the Dahlberg Corporation of America and hence do not know what stock it obtained in the reorganized companies. The Southern Sugar Company was also reorganized in 1931 at Clewiston, Florida, but was not under Section 77B."

Dahlberg Corp. of America. Del. 1934.
Dahlhaus Motor Sales Corporation. N. Y. 1935.
Dahlia Apartments, Inc., The. N. Y. 1935.
Dahlin & Co. Del. 1934.
Dahlinger and Kalman, Inc. N. Y. 1935.
Dahlman, Eleanor, Inc. N. Y. 1935.
Dahlonaga Mining Co. Idaho 1935.
Dahlquist Manufacturing Company. Mass. 1937.
Dahlquist & Putnam Company, Inc. Fla. 1936.
Dahn Corp. N. Y. 1933.
Dahnken & Krollage, Inc. N. Y. 1935.
Dahoff Holding Corp. N. Y. 1935.
Daiboch (A. M.) Co. N. J. 1934.
D'Aiello, Rosina, Inc. N. Y. 1935.
Daigbeck Flying Corp. of Woonsocket, R. I. R. I. 1937.
Daiger, Charles V., Co. Mass. 1933.
Daiger-Toothaker Shops, Inc. N. Y. 1935.
Dail Mfg. Co. N. J. 1934.
Dailey Brothers, Inc. N. Y. 1935.
Dailey Hotel Trust Co., Inc. Mass. 1936.
Dailey Paskman & Associates, Inc. N. Y. 1935.
Dailey-Shepard Corporation. N. Y. 1935.
Dailey's, Inc. N. Y. 1935.
Dailey's Towing Line, Inc. N. J. 1936.
Daily Cleaners & Dyers, Inc. Va. 1937.
Daily Docket of Buffalo Publishing Corporation. N. Y. 1935.
Daily Film Service, Inc. N. J. 1934.
Daily Florida Sun. Fla. 1936.
Daily Forecast Service, Inc. N. Y. 1933.
Daily Fruit Market, Inc. N. Y. 1933.
Daily Graphic, Inc. N. Y. 1935.
Daily Marine Guide Publishing Company, Inc. N. Y. 1935.
Daily News of St. Petersburg, Inc. Fla. 1936.
Daily News Publishing Company. Fla. 1936.
Daily Record Publishing Co. of Tampa. Fla. 1936.
Daily Sales Stores, Inc. N. Y. 1935.
Daily Service Corporation. N. J. 1936.
Daily Stock Exchange Record, Inc. N. Y. 1935.
Daily-Watson Tobacco Company. Fla. 1936.
Dainty Garment Dryer, Inc. Mass. 1937.
Dainty Maid Slippers, Inc. Name changed to Eastern Footwear Corp. (1937)
Dainty Miss Hat Co., Inc., The. N. Y. 1935.
Dainty Novelty and Wash Suits Co., Inc. N. Y. 1935.
Dainty Perfumer Service Corp. N. Y. 1935.
Dainty Quality Laundry Corp. N. J. 1937.
Dainty Shoe Corp. N. Y. 1935.
Dainty Shoppe, Inc. N. J. 1935.

Name State Date Charter Forfeited

Daintystyle Dress Shoppe, Inc. N. Y. 1935.
Dairt Company, Inc. N. J 1936.
Dairy Consolidating Co., Inc. N. Y. 1935.
Dairy Corp. of America. Del. 1934.
Dairy Creek Logging Co. Ore. 1935.
Dairy Farm, Inc. Mass. 1935.
Dairy Farm Products, Inc. N. J. 1936.
Dairy, Fruit & Garden Land Company. Fla. 1936.
Dairy Industry Realty Corp. N. Y. 1935.
Dairy Machine and Engineering Corp. N. J. 1937.
Dairy Operators Co. Del. 1935.
Dairy Products Co. Md. 1935-36.
Dairy Products Co. Mass. 1936.
Dairy Products, Inc. Fla. 1936.
Dairy Products Service Station, Inc. N. Y. 1933.
Dairy Public Service, Inc. N. Y. 1935.
Dairy Service Bureau, Inc. Md. 1937.
Dairy Service Co. Mass. 1935.
Dairy Stores, Inc. W. Va. 1937.
Dairyland, Inc. N. J. 1935.
Dairymaid Creameries, Inc. Mass. 1933.
Dairyman & Farmers Land Company. Fla. 1936.
Dairyman's Buying Assn. Del. 1934.
Dairymen's Pure Milk Company. Fla. 1936.
Dairymen's Service. N. J. 1936.
Dairymen's Supply Company, Inc. Fla. 1936.
Daison Dresses, Inc. N. Y. 1935.
Daisy Art Embroidery Co., Inc. N. Y. 1935.
Daisy Cafeteria, Inc. N. Y. 1935.
Daisy Doughnut Shop, Inc. N. Y. 1933.
Daisy Girl Coat, Inc. N. Y. 1935.
Daisy Ladies' Wear, Inc., The. N. Y. 1935.
Daisy Mining & Milling Co., Ltd. Idaho 1935.
Daisy Sweet Shoppe, Inc. N. J. 1936.
Daisy Underwear Co., Inc. N. J. 1934.
Dajo Realty Corp. N. Y. 1935.
Dakalite Products Co., Inc. Del. 1935.
Dake, Milton L., & Company. N. J. 1935.
Dakes Lunch Co., Inc. N. Y. 1933.
Dakin, E. F., Co. Mass. 1933.
Dakin Florida Realty Company. Fla. 1936.
Da-Kins Laboratories, Inc. Mass. 1936.
Dakota Concrete Co., Inc., Minot. N. D. 1935.
Dakota Corporation, Wilmington, Del. North Dakota Charter in Oct. 1937.
Dakota Elevator Corporation. N. Y. 1935.
Dakota Elevator Corporation. Reorganized as Buffalo Elevators, Inc.
Dakota Implement Co., Lansford. N. D. 1935.
Dakota Investment Company. Fla. 1936.
Dakota Livestock Loan Company. N. D. 1936.
Dakota Loan and Investment Company. N. D. 1936.
Dakota Metal Weather Strip Company, Fardo, N. D. N. D. 1937.
Dakota-Montana Investment Co., Bismarck. N. D. 1935.
Dakota Motor Supply Co. N. D. 1936.
Dakota Seed & Fuel Co. N. D. 1936.
Dakota Utilities, Inc. Del. 1936.
Dalamar Corp. N. Y. 1935.
Dalan Bldg. Corp. N. Y. 1935.
D'Alaska Medicine Company. Fla. 1936.
Dalby Block, Inc. Fla. 1936.
Dalby-Parker Motors, Inc. Fla. 1936.
Dalby, Thomas, Co. Mass. 1934.
Dalco Apparel Co., Inc. N. Y. 1935.
Dalco Filling Stations, Inc. N. J. 1937.
Dale Amusement Corp. N. J. 1935.
Dale & Company. Del. 1934.
Dale Machinery Co. Merged into American Machine Tool Corp.
Dale Mfg. Co. Del. 1935.
Dale Realty Company. Md. 1937.
Dale Realty Company, Inc. Fla. 1936.
Da Lee Chemical Co. Md. 1934.
Da Lee Laboratories, Inc. Md. 1935.
Dalem Realty Corporation of Florida. Fla. 1936.
D'Alessandro, R., & Co., Inc. N. Y. 1933.
D'Alessandro, Victor, Inc. N. J. 1936.
D'Alessio (A.) & Sons, Inc. N. J. 1936.
D'Alessio Brothers Co., Inc. N. Y. 1935.
D'Alessio, J. & C., Inc. N. Y. 1935.
D'Alessio & Provenzano, Inc. N. Y. 1935.
Dalewald Realty Corp. N. Y. 1935.
Daley, D. J., Co. Mass. 1936.
Daley, Ed. E., Attractions, Inc. N. Y. 1935.
Daley-Girvin Company. Fla. 1936.
Daley, J. D., Co. Mass. 1933.
Daley (J J.), Company, Inc. Fla. 1936.
Daley Paper Co. Me. 1934.
Daley-Lastinger & Young, Inc. Fla. 1936.
Daley Stores, Inc. N. Y. 1935.

Name	State	Date Charter Forfeited
Daley's Artesian Water Co.	Del.	1934.
Daley's Outlet Corporation.	N. Y.	1935.
Dalford Corporation.	N. J.	1936.
Dalford Oil Refining Co., Inc.	See Home Oil Company of Texas.	
Dalgaard & Van Note, Inc.	N. J.	1937.
Dalgery Auto Parts Company.	Fla.	1936.
Dalgra Realty Co.	N. J.	1935.
Dalia Construction Co., Inc.	N. Y.	1935.
Dalkranian, Inc.	Fla.	1936.
Dall-Hayden-Treat, Inc.	N. Y.	1935.
Dall & Kahrs, Inc.	N. Y.	1935.
Dall Mfg. Co., Inc.	Acquired by Aluminum Industries, Inc.	
Dall Shoe Co.	N. J.	1934.
Dallad, Inc.	N. Y.	1935.
Dallas Brass & Copper Co.	Acquired by Revere Copper & Brass Co.	
Dallas, C., Inc.	N. Y.	1935.
Dallas Company.	Fla.	1936.
Dallas Consolidated Traction Ry. Co.	Property sold under foreclosure in 1895 for $190,000. for benefit of the First Mortgage bondholders (Fidelity Insurance Co. of Phila., Pa. Trustee). Company was reorganized as Dallas City Street Ry.	
Dallas Durant Co.	Del.	1935.
Dallas Feed & Seed Company, Inc.	Oregon	1937.
Dallas Holding Company.	Fla.	1936.
Dallas Korn-King Service Co.	Del.	1937.
Dallas Land Company.	Fla.	1936.
Dallas Lumber Co.	Ore.	1936.
Dallas Park Grocery Company.	Fla.	1936.
Dallas Plan Finance Corp.	N. Y.	1933.
Dallas Townsite Corporation.	Fla.	1936.
Dallenbach, Inc.	N. J.	1935.
Dalles Investment Company, The.	Ore.	1935.
Dalles Property Corp.	N. Y.	1935.
Dalley, F. F., Corp.	Acquired by Gold Dust Corp.	
Dallin Oil Burner Sales Co.	Del.	1935.
Dallinger, Frank W., Co.	Mass.	1936.
Dallis Coffee Pot, Inc.		
Dallis Corp.	N. Y.	1935.
Dallran Holding Corp.	N. Y.	1935.
Dalmatia Silk Co., Inc.	N. Y.	1935.
Dalool Realty Corp.	N. Y.	1935.
Dalow Realty Corp.	N. Y.	1935.
Dalrymple-Mishler Radio Corp.	N. Y.	1933.
Dalrymple Sand & Gravel Co., Inc.	N. J.	1935.
Dalrymple-Wenzel Realty Co.	N. J.	1934.
Dalsimer, N. S., & Co., Inc.	N. Y.	1935.
Dalton (A. C.) Inc.	N. J.	1934.
Dalton Adding Machine.	Merged with Rand Kardex Bureau, Inc.	
Dalton Coal and Coke Company, Inc.	N. Y.	1935.
Dalton & Fulla, Inc.	Del.	1937.
Dalton, Incorporated.	Fla.	1936.
Dalton-Ingersoll Mfg. Co.	Mass.	1934.
Dalton-Jackson Black Fox Co.	Mass.	1933.
Dalton, James F., & Co.	N. J.	1937.
Dalton Motors, Inc.	Mass.	1935.
Dalton Publications, Inc.	Del.	1935.
Dalton Realty Company.	Fla.	1936.
Dalton Tool & Machine Corp.	N. Y.	1935.
Dalton Transportation Company, Inc.	N. J.	1936.
Dalu Sales Corp.	N. Y.	1935.
Dalury, Alexandros G., Inc.	N. Y.	1935.
Dalvin Cloak & Suit Co., Inc.	N. Y.	1935.
Daly Bakery & Restaurant Co., Inc.	N. Y.	1935.
Daly Cafetria, Inc.	N. Y.	1935.
Daly Estates, Inc.	N. Y.	1935.
Daly, H. A., Co., Inc.	N. Y.	1935.
Daly Holding Corp.	N. Y.	1935.
Daly & Howard, Inc.	Fla.	1936.
Daly Investment Company.	Ore.	1935.
Daly, Jacob, Inc.	N. Y.	1935.
Daly & Merritt.	N. Y.	1935.
Daly-Murphy, Inc.	N. Y.	1935.
Daly (R. F.) Inc.	Del.	1935.
Dalyne Realty Corporation.	N. Y.	1935.
Daly's Clothes Shops, Inc.	N. Y.	1935.
Daly's Funeral Home, Inc.	N. Y.	1935.
Daly's Grill, Inc.	N. Y.	1935.
Daly's Golden Rule Finance Co.	Mass.	1934.
Daly's Golden Rule Shoe Co.	Mass.	1933.
Daly's Golden Rule Shoe Co., No. 2.	Mass.	1934.
Daly's Golden Rule Shoe, Inc.	Mass.	1933.
Daly's Golden Rule Wood Heel Co.	Mass.	1935.
Damac Realty Corp.	N. Y.	1935.
Damar Mfg. & Supply Co.	N. J.	1934.
Damascus Brake Beam Co.	Acquired by American Steel Foundries by exchange of securities.	
Damascus Creamery Company.	Ore.	1935.
Damascus Live Poultry Corporation.	N. Y.	1935.
Damascus Realty Corp.	N. Y.	1935.
Damato Tailoring Company.	Fla.	1936.
Damax Realty Co., Inc.	N. Y.	1935.
Dame-Homer & Co., Inc.	Mass.	1936.
Dame, Larzen & Parkin, Inc.	Del.	1935.
Dame & Son, Inc.	Mass.	1933.
Dame-Wolf & Co.	N. J.	1934.
Dame, Wolfe, & Co.	Del.	1934.
D'Amico & Son, Inc.	N. Y.	1935.
Damm, Max, Co., Inc.	N. J.	1937.
Dammel, Johanna, Inc.	N. J.	1934.
Dammers Hotel, Inc.	Fla.	1936.
Damon-Frierson Company.	Fla.	1936.
Damon, Geo. E., Co.	Mass.	1934.
Damon, H. M., Motor Co., Inc.	N. Y.	1935.
Damon, Inc.	Mass.	1935.
Damon & Roemer, Inc.	Mass.	1937.
Damon Taxi Service, Inc.	N. Y.	1933.
Damp-Proof Concrete Company.	Fla.	1936.
Damp Proof Salt Shaker Company, Inc.	Fla.	1936.
Dampier Hardware & Furniture Co., Inc.	Fla.	1936.
Damsky Bros., Inc.	N. Y.	1935.
Dan Clothes, Inc.	N. Y.	1934.
Dan Dee Golf Club, Inc.	N. Y.	1935.
Dan-Der-Les Mfg. Co.	N. J.	1935.
Dan-Ett Realty Corporation.	N. Y.	1935.
Dan Holding Co.	N. J.	1934.
Dan-Raus Building Corporation.	N. Y.	1935.
Dana Art Needlework.	N. J.	1934.
Dana-Bing Feature Service, Company, Inc.	N. J.	1936.
Dana Chemical Co.	Md.	1934.
Dana Distributing Company.	N. J.	1936.
Dana Hotel and Catering Co., Inc.	N. Y.	1933.
Dana, Inc.	N. J.	1937.
Dana Realty Co.	N. J.	1934.
Dana Realty Co., Inc.	Mass.	1935.
Danab Realty Corp.	N. Y.	1935.
Danac Realty Corporation.	Fla.	1936.
Dana's Cafeteria, Inc.	Mass.	1934.
Dana's Gift Shop, Inc.	N. Y.	1935.
Danbury Beaver & Velour Co., Inc.	N. Y.	1935.
Danbury Blue Ribbon Clothes Co., Inc.	N. Y.	1935.
Danbury Button Co., Inc.	N. Y.	1935.
Danbury Cafeteria, Inc.	N. Y.	1935.
Danbury Hat Shop, Inc.	N. J.	1936.
Danby Dress Mfg. Co., Inc.	N. Y.	1935.
Dance Frocks, Inc.	N. Y.	1935.
Dance Palace Amusement Co.	Idaho	1935.
Dance Repertory Theatre, Inc.	N. Y.	1935.
Danche Realty Co., Inc.	N. Y.	1935.
Dancollins Contracting Corp.	N. Y.	1935.
Dancy & Company, Inc.	Fla.	1936.
Dandee Bakers.	N. J.	1936.
Dandee Shop, Inc.	N. Y.	1935.
Dandrfall Corp. of N. Y.	N. Y.	1935.
Dandroff Corp., The.	N. Y.	1935.
Dandro-Sol Laboratories, Inc.	Md.	1936.
Dandvor Garage, Inc.	N. Y.	1935.
Dandy & Alvey, Inc.	Fla.	1936.
Dandy Beverage Co.	N. J.	1937.
Dandy Coat Co., Inc.	N. Y.	1935.
Dandy Fine Baking Company, Inc.	Fla.	1936.
Dandy Hosiery Co., Inc.	N. Y.	1935.
Dandy (J. L.), Inc.	Fla.	1936.
Dandy Miniature Golf Co., Inc.	Md.	1934.
Dandy Miss Frocks, Inc.	N. Y.	1935.
Dandy Realty Corporation.	Fla.	1936.
Dandy Sealer Corp.	Del.	1935.
Dandy Toy & Novelty Co., Inc.	N. Y.	1935.
Dane Machine Co., Inc.	Mass.	1933.
Dane, Oscar, Productions Company, Inc.	N. Y.	1935.
Danehower Motor Co.	N. J.	1934.
Daneski, T., Inc.	N. J.	1936.
Danfeld Realty Corp.	N. Y.	1935.
Danforth, Clark & Co.	Me.	1934.
Danforth, Duncan & Co., Inc.	N. Y.	1935.
Danforth Institute of Business Administration, Inc.	Mass.	1936.
Danforth Investment Company.	Fla.	1936.
Danforth Realty & Development Co., Inc.	N. J.	1937.
Danforth Theatre Co.	N. J.	1935.
Danforths, Incorporated.	Fla.	1936.
Danfra Holding Corp.	N. Y.	1935.
D'Angelo-Bauer Corp.	N. Y.	1935.
D'Angelo & Collins, Inc.	N. Y.	1935.
D'Angelo & Terrana, Inc.	N. Y.	1935.
Danger Producing Co., Inc.	N. Y.	1935.
Danhal Painting Co., Inc.	N. Y.	1935.
Dania Beach Hotel Corporation.	Fla.	1936.
Dania Construction Company, Inc.	Fla.	1936.
Dania General Merchandise Company.	Fla.	1936.

Name State Date Charter Forfeited

Dania Hills Land & Development Company. Fla. 1936.
Dania-Hollywood Farms Company, Inc. Fla. 1936.
Dania Improvement Company. Fla. 1936.
Dania Industrial Realty Company, Inc. Fla. 1936.
Dania Investment Company, Inc. Fla. 1936.
Dania Lumber & Builders Supply Company. Fla 1936.
Dania Packing House Association. Fla. 1936.
Dania Product & Packing Company. Fla. 1936.
Dania Pure Ice Company. Fla. 1936.
Dania Theatre Company. Fla. 1936.
Dania Trading Corporation. Fla. 1936.
Daniel Barnett, Inc. N. Y. 1935.
Daniel Boone Coal Corp. Del. 1935.
Daniel Boone Coal Corporation. The First 7% bonds due 1944 have a decree value of $68.92 and $5.38 per $1000. bond. Collect from the Central Republic Trust Company, Chicago, Ill.
Daniel Boone Corp. Del. 1934.
Daniel Bros., Inc. Del. 1936.
Daniel Clothing Company, Inc. Fla. 1936.
Daniel, D. P., Live-Stock Company. Fla. 1936.
Daniel Department Store, Inc. Fla. 1936.
Daniel Hosiery Stores, Inc. N. Y. 1935.
Daniel, Inc., Men's Wear. Fla. 1936.
Daniel, Jacob, Inc. Del. 1937.
Daniel Jewelry Co., Inc. N. Y. 1935.
Daniel, Joseph, & Co., Inc. N. Y. 1933.
Daniel, M. A., Co., Inc. N. J. 1935.
Daniel Motor Company. Fla. 1936.
Daniel Paper Box Co., Inc. N. Y. 1935.
Daniel Realty Co. N. J. 1935.
Daniel Realty & Construction Company. Fla. 1936.
Daniel Realty Corporation. Fla. 1936.
Daniel, Robert, Cafeteria, Inc. N. Y. 1935.
Daniel Sportswear Mills, Inc. N. Y. 1935.
Daniell, John, & Sons, Inc. N. Y. 1935.
Daniells Brothers & Williams Company. Fla. 1936.
Daniells & Duncan, Incorporated. Fla. 1936.
Daniels (B. E.) Inc. N. J. 1934.
Daniel's Barber Shops Inc. N. Y. 1935.
Daniels Coal Co., Inc. Del. 1935.
Daniels and Co., Inc. N. Y. 1935.
Daniels-Cornell Company, The. R. I. 1937.
Daniel's Florists Inc. N. Y. 1935.
Daniels, H. C., Inc. Fla. 1936.
Daniels, H. W., Co. Del. 1936.
Daniels Holding Co. N. J. 1937.
Daniels, Jack, Inc. N. Y. 1935.
Daniels, James, Corp. Mass. 1934.
Daniels', John, Market, Inc. Mass. 1934.
Daniels, M. B., Co., Inc. N. Y. 1935.
Daniels, M. W., Company. Md. 1937.
Daniel's Men's Shop, Inc. Mass. 1936.
Daniels, Messrs. & Co., Inc. Del. 1937.
Daniels' Milk & Cream Co., Inc. N. Y. 1935.
Daniels-Miller Company, Inc. Fla. 1936.
Daniels and Morgan Real Estate Corp. N. J. 1937.
Daniels, Nathan, Inc. N. Y. 1935.
Daniels Properties, Inc. Fla. 1936.
Daniels Provision Co., Inc. Mass. 1934.
Daniels Radio Service Inc. N. J. 1935.
Danilow Pastry Co., Inc. N. Y. 1935.
Danish Cooperative Threshing Machine Company. Ore. 1935.
Danish Farms, Incorporated. Fla. 1936.
Danish Seed Growers Sales Co., Inc. 1935.
Danite Service Garage Corp. N. Y. 1935.
Danitz, S., Inc. N. Y. 1935.
Dank & Co. Ore. 1935.
Dank, M. Carlton, Toy Corp., The N. Y. 1935.
Danker, Joseph, Inc. N. Y. 1935.
Danlef Delicatessen, Inc. N. Y. 1935.
Danlev Realty Corp. N. Y. 1935.
Danlev Realty Corp. N. Y. 1935.
Danley-Downs Sign Corp., Inc. N. Y. 1935.
Danlou Taxi Service Corp. N. Y. 1934.
Danmack Corp. N. Y. 1934.
Danmar Products, Inc. N. Y. 1935.
Danmore Improvement Corp. N. Y. 1935.
Dann (C. W.), The Rental Man, Inc. Fla. 1936.
Dann & Co., Inc. N. Y. 1933.
Dann & Dann Grocery Company. Fla. 1936.
Dann. J. A., Company. Fla. 1936.
Dann & Perison, Inc. N. Y. 1934.
Dannatt, Inc. N. Y. 1935.
Danneman, F. C., Co. N. J. 1935.
Dannemora Sales Co., New York City. Dissolved Sept. 29, 1927.
Dannenberg Holding Company. Fla. 1936.
Dannenhauer, C. W., Inc. Del. 1936.
Danner Holding Corp. N. J. 1937.
Danny Bros., Grocery Stores, Inc. N. Y. 1935

Name State Date Charter Forfeited

Danolight Fixture Co., Inc. N. Y. 1935.
Dan's Coffee Shop, Inc. N. Y. 1935.
Dan's Credit Service, Inc. N. Y. 1935.
Dansant Amusement Co. Del. 1934.
Dansel Holding Corp. N. Y. 1934.
Dansville-Jackson Corp. N. Y. 1934.
Dante City Construction Co. N. Y. 1935.
Dante Construction Co., Inc. N. J. 1937.
Dante Corporation. N. J. 1936.
Dante Dress Co., Inc. N. Y. 1935.
Dante Holding Company. Fla. 1936.
Dante Laundry Associated, Inc. N. Y. 1934.
Dante, Parfumeur, Inc. N. Y. 1935.
Dante Realty & Investment Co., Inc. N. J. 1935.
Dante Restaurant, Inc. N. Y. 1933.
D'Antilio Marble Mosaic Co., Inc. Mass. 1934.
Dantzler-Williams Lumber Company. Fla. 1936.
Dato, Fiore J., & Son. N. J. 1937.
Danville Bessemer Co. (Pa.) Dissolved in 1903. On May 14, 1901 stockholders received a distribution of $1. per share.
Danville Bessemer Company. Incorporated New Jersey, August 17, 1899 and dissolved by two-thirds consent of its stockholders on December 18, 1903. Officers: Pres., John J. MacDonald, 13 So. Water St., Phila., Pa.; Vice-Pres., A. Loudon Showden, 1406 Land Title Bldg., Phila., Pa.; Treas. & Sec., Horatio N. Day, 1733 Spring Garden St., Phila., Pa.
Danville Bessemer Steel Co. Company was dissolved and its assets were distributed to the stockholders.
Danville Brewing Co., Inc. Del. 1937.
Danville Central Realty Co. Del. 1934.
Danville, Champaign & Decatur Railway & Light Co. Stock liquidated at $110. per share and accrued dividends. Collect from the Boston Safe Deposit & Trust Company, Boston, Mass.
Danville Gun Club, Inc. Va. 1937.
Danville Holding Corporation. Fla. 1936.
Danville Lumber Company. Fla. 1936.
Danville-Plaza Hotel Co. Del. 1935.
Danwil Developers, Inc. N. J. 1935.
Danzig Corp. N. J. 1935.
Danzig-Friedman Co. N. J. 1934.
Danziger-Jones, Inc. N. Y. 1933.
Danzillo, Barton C., & Co., Inc. N. Y. 1935.
Danzilo Realty Co., Inc. N. Y. 1935.
Darabaris Bros. & Hallas, Inc. N. Y. 1935.
Darad Holding Co., Inc. N. Y. 1935.
Daran Company, Inc. N. Y. 1935.
Daranal Corp. N. Y. 1935.
Darbeck Realty Co., Inc. N. Y. 1935.
Darbrick Investment Co. Md. 1934.
Darby, David M., Inc. N. Y. 1935.
Darby Day Investment Corp. Del. 1934.
Darby Frocks, Inc. N. Y. 1935.
Darby Fruit Company, Inc. Oregon. 1938.
Darby, Richard, Co., Inc. Mass. 1934.
Darby Steel Products. N. J. 1934.
Darbys, Incorporated. Fla. 1936.
Darcey Transporation Co. of Massachusetts, The. Mass. 1934.
Darche Oil Burner Co. N. J. 1936.
Darcy-Harton Corp. N. Y. 1935.
D'Arcy, Inc. Mass. 1936.
Darcy, Michael and Nat Ottensoser, Inc. N. Y. 1935.
Darcy, Michael T., Inc. N. Y. 1935.
D'Arcy Van Bokkelen & Co., Inc. Del. 1935.
Dardanelle Electric Light & Water Co. Del. 1935.
Darden Clothing Company. Fla. 1936.
Darden Mickle Company. Fla. 1936.
Dardonville, J., Inc. N. Y. 1934.
Dardonville Shoppe, Inc. N. Y. 1935.
Dare, C. Tomlinson Inc. N. J. 1935.
Dare Confections, Inc., Virginia. Md. 1935.
Dare, Norma, Inc. N. Y. 1935.
Dare, Virginia, Wine Co., Inc. N. Y. 1933
Daree Realty Co., Inc. N. J. 1937.
Dares Beach Water Co. Md. 1934.
Dargis, A. L., Co., Inc. Mass. 1935.
Dargo, B. A., Co. Mass. 1933.
Daric Corp., The. N. Y. 1934.
Darillyn Coat Co., Inc. N. Y. 1935.
Darin Jewelers, Inc. N. Y. 1935.
Darinette Construction Co., Inc. N. Y. 1935.
Dark Hours, Inc. Del. 1934.
Darkins Construction Corp. N. J. 1935.
Darkins Hasp Lock Co., Inc. Del. 1934.
Darktown Productions, Inc. N. Y. 1935.
Darlaig Realty Corp. N. Y. 1933.
Darleigh Frocks, Inc. N. Y. 1933.
Darley Corp., The. N. Y. 1935.
Darling, A. B Construction Company. Fla. 1936.

Name State Date Charter Forfeited

Darling Baby Carriage Mfg. Co., Inc. N. Y. 1934.
Darling & Co. N. J. 1935.
Darling & Gwyer Co. N. J. 1937.
Darling Holding Corp. Mass. 1933.
Darling, J. Frank, Co. Name changed to Delaware Floor Products Co.
Darling, J. Frank, Co., Inc., The. N. Y. 1935.
Darling, L. B., Fertilizer Co. May Session 1883, Pawtucket, R. I. 1935.
Darling Laboratories, Inc. Del. 1934.
Darling Specialty Co. Del. 1935.
Darling s Bus Lines. (No location.) N. Y. Corp. Dissolved 7/28/1931.
Darlington Auditorium, Inc., Pawtucket, R. I. 1935.
Darlington (E. C.), Inc. Fla. 1936.
Darlington, Inc. Del. 1935.
Darlington Grange Hall Association. Md. 1937.
Darlington (J. B.) Mfg. Co. Del. 1935.
Darmay Corp., The. N. Y. 1933.
Darmo Realty Corp. N. Y. 1933.
D'Armon Studios, Inc. N. Y. 1935.
Darmstadt, Walter M., Inc. N. Y. 1934.
Darnell, W. L., & Co., Inc. N. Y. 1935.
Darner Realty Corp. N. Y. 1933.
Daro Land Corporation. Fla. 1936
Daroma Producing Corp. N. Y. 1935.
Daromar Realty Corp. N. Y. 1933.
Daron Holding Corp. N. Y. 1935.
Darrel, Smith & Company, Inc. Fla. 1936.
Darro Investment Company. Fla. 1936.
Darrow Business School Corp. N. Y. 1934.
Darsto Products, Inc. N. J. 1934.
Dart Engineering & Contracting Co. N. J. 1934.
Dart Holding Corp. N. Y. 1934.
Dart Home Products Corp. N. Y. 1935.
Dart Realty Co. N. J. 1934.
Dartford Press, Inc. N. Y. 1935.
Dartmouth Factors Corp. Mass. 1937.
Dartmouth Garage, Inc. N. Y. 1935.
Dartmouth Investment Company. Fla. 1936.
Dartmouth Mfg. Co. Preferred stock has a liquidating value of $100. per share. Common received $10. per share.
Dartmouth Mfg. Corp. Mass. 1935.
Dartmouth Motors, Inc. Mass. 1934.
Dartmouth Realty Co., Inc. N. Y. 1934.
Dartmouth Sales Corp. Mass. 1934.
Dartmouth & Westport Fish & Lobster Co., Inc. Mass. 1935.
Dartonia, Inc. Oregon 1937.
Daru Lighting Fixture Co., Inc. N. Y. 1934.
Darusel Holding Co., Inc. N. Y. 1933.
Darwin Realty Co. N. J. 1934.
Da Sol, Inc. N. Y. 1935.
Das Incorporated. N. Y. 1935.
Dasa Building Corp. N. Y. 1934.
Dasanat Realty Corp. N. Y. 1935.
Daschner's Auto-Magic Restaurant Co. Mass. 1934.
Dasco Mfg. Corp. N. Y. 1935.
Dash Realty Company. Fla. 1936.
Dashby, Herbert, Investment Corporation. Fla. 1936.
Dasheen Company. Fla. 1936.
Dasher Sausage Company, Inc. Fla. 1936.
Dashiell, W. R., Company, Inc. Md. 1937.
Dashnaw Holding Corp. N. Y. 1935.
Dashore Building & Investment Company. Fla. 1936.
Dasmor Realty Corp. N. Y. 1935.
Dason Estates, Inc. N. Y. 1935.
Daspin Printing Corp. N. Y. 1935.
Dassler, Harry B., Inc. Del. 1934.
Date-Prune Development Company. Oregon 1937.
Dated Foods, Inc. N. J. 1936.
Dated Frocks, Inc. N. Y. 1934.
Daton Holding Corp. N. Y. 1935.
Datil Realty Corp. N. Y. 1934.
Datree Building Corp. N. Y. 1935.
Dattelbaum De-Singeing Co., Inc. N. Y. 1935.
Datura Arcade, Inc. Fla. 1936.
Datura Drug Company. Fla. 1936.
Datura Finance Company. Fla. 1936.
Datura Holding Company. Fla. 1936.
Datura Properties, Inc. Fla. 1936.
Datura Realties, Inc. Fla. 1936.
Datz and Richards, Inc. N. Y. 1934.
Daubigny, Collette, Inc. N. Y. 1935.
Daugherty & Company, Inc. Fla. 1936.
Daugherty, Doc Music Co. N. J. 1935.
Daugherty Land & Live Stock Co. Incorporated in Texas on June 15, 1886 and was located at Dallas, Texas. The company forfeited its right to do business in 1896.
Daugherty Land & Live Stock Co. Supplementing our previous report, we found no record of this company's operations nor any value to the stock. Our correspondent at Dallas, after an exhaustive search, found no value to the stock. It is our opinion that the shares are without value.
Daugherty Land & Live Stock Co. E. G. Towler, Treasurer of Howard County, Big Spring, Texas, informed us as follows as of Nov. 10, 1936. "... after investigating the records in Howard County they have revealed in the County Clerk's office that the records show this party has owned quite a deal of land in Howard County and for grass purposes only. But the records showed no disposition of the property, therefore can not place as to whatever became of it through the county records, but the Howard County Abstract Co. records show that they have made abstracts for this property but as there is quite a lot of it and scattered through so much abstracting records, it would take quite a great deal of time and trouble to look it up and see what became of it and Mr. Andy Walker who is the head of the Abstracting Co. said that he could not afford to trace it up and not being acquainted with this work, I don't feel like I could possibly do you much good in tracing to the final windup of it as it covers quite a few pages but think maybe if you would write to Mr. Andy Walker, of Big Spring, Howard County, Texas that he might under consideration of some pay for his trouble trace it up. Of course this is a matter that you can consider." The Clerk of Howard County informed us that the property was sold through the Federal Court at El Paso, R. E. L. Knight, Master in Chancery.
Daugherty (R. E.) Ohio Co., Inc. Del. 1935.
Daugherty, R. K., Inc. Ore. 1935.
Daugherty Sales Company, Inc. Fla. 1936.
Daughter of Rosie O'Grady, Inc. N. Y. 1935.
Daulan Restaurant, Inc. N. Y. 1935.
Daulan Vending Machine Sales Corp. N. Y. 1935.
Daumber Garage Corp. N. Y. 1934.
Daume & Mansmann, Inc. N. J. 1937.
Daunia Importing Co., Inc. N. Y. 1933.
Daunt, Wm. A., Co., Inc. N. Y. 1935.
Dauphin Motor Car Co. N. J. 1936.
Dauphin Restaurant, Inc. N. J. 1935.
Dauphin Shoe Co. Del. 1934.
Dausch Wood Heel Corp. N. Y. 1935.
Dav-Baral Realty Corp. N. Y. 1935.
Davaddie Realty Company. Fla. 1936.
Daval Mfg. Co., Inc. N. Y. 1935.
Davan Building Corp. N. Y. 1933.
Davaneck Holding Corp. N. Y. 1935.
Davansol Construction Corp. N. Y. 1933.
Davar Realty Co., Inc. N. J. 1934.
Davard Company. Fla. 1936.
Davbow, Inc. N. Y. 1935.
Daveburn Realty Co., Inc. N. Y. 1935.
Davedja Builders, Inc. N. Y. 1933.
Davedor Realty Corp. N. Y. 1935.
Davefree Realty Corp. N. Y. 1935.
Davegluck Pure Food Corp. N. Y. 1935.
Davelark, Incorporated. Fla. 1936.
Davellen Realty Corp. N. Y. 1935.
Davely Realty Corp. N. Y. 1935.
Davemor Realty Corp. N. Y. 1935.
Davenport, Dorothy, Inc. Mass. 1934.
Davenport Drug Company. Fla. 1936.
Davenport & EK. Oregon 1938.
Davenport Farms Corporation. Fla. 1936.
Davenport, Fenton H., Inc. Del. 1934.
Davenport Garage, Inc. Fla. 1936.
Davenport Highlands, Inc. Fla. 1936.
Davenport Hotel Corp. N. Y. 1935.
Davenport Investment Company. Fla. 1936.
Davenport Light & Ice Company. Fla. 1936.
Davenport Mfg. Co., Inc. Del. 1934.
Davenport & Mason, Inc. Fla. 1936.
Davenport Medicine Co. Del. 1936.
Davenport Oil Co. Del. 1934.
Davenport Petroleum Corp. Merged into Meridian Petroleum Corp.
Davenport-Quigley Expeditions, Inc. N. Y. 1934.
Davenport Realty Investment Corporation. Fla. 1936.
Davenport & Rich Holding Corp. Fla. 1936.
Davenport & Rich, Inc. Fla. 1936.
Davenport and Rich Investment Company. Fla. 1936.
Davenport (Thomas S.), Company. Fla. 1936.
Daversa, Domenico & Sons, Inc. N. Y. 1935.
Dave's Battery and Ignition Service, Inc. N. Y. 1935.
Dave's Bootery, Inc. N. Y. 1935.
Dave's Coffee Pot, Inc. N. Y. 1935.
Dave's Corp. N. Y. 1935.
Dave's Delicatessen & Restaurant, Inc. N. J. 1937.
Dave's Flower Shop, Inc. N. J. 1935.
Daves Plumbing Supply Corp. N. Y. 1935.
Davey, Andrew, Inc. N. Y. 1933.
Davey-Winston Organization, Inc. Fla. 1936.
Davhil Co., Inc. N. J. 1937.

Name State Date Charter Forfeited

David (Alan) Securities Holding Co. N. J. 1934.
David, Berman Co. Mass. 1933.
David Brothers Company, Inc. Md. 1937.
David Bros. & Zahra Dry Goods Co. Fla. 1936.
David, E. W., Investment Co. N. J. 1937.
David, F., & Co., Inc. Newport, R. I. 1935.
David Fur Shop, Inc. N. Y. 1935.
David Hat, Inc. N. Y. 1935.
David, M. J., & Co., Inc. N. Y. 1934.
David Max Realty Co. N. J. 1934.
David-Raymond Corp. Del. 1934.
David Supply Co., Inc. N. Y. 1934.
David Underwear Co., Inc. N. Y. 1933.
Davido-Goldberg, Inc. N. Y. 1934.
Davidow, Ed. & Rufus LeMaire Inc. N. Y. 1933.
Davidowitz's Dairy Restaurant Co., Inc. N. Y. 1935.
David's Drink Corp. N. Y. 1935.
David's Inc. of Brockton. Mass. 1933.
Davids Men's Store, Inc. Md. 1935.
Davids Quality Shop, Inc. Fla. 1936.
Davidson, Barnett, Rozman, Inc. N. Y. 1935.
Davidson Biscuit Co. Merged to form Consolidated Biscuit Co.
Davidson Brothers. Ore. 1935.
Davidson Brothers Company. Maine 1936.
Davidson Brothers, Inc. Fla. 1936.
Davidson Bros. Stationery & Supplies Co., Inc. N. Y. 1933.
Davidson Building Corp. N. Y. 1934.
Davidson Company. (Del.) Kansas 1937.
Davidson & Co., Inc. N. Y. 1935.
Davidson Consolidated Gold Mines, Ltd. Reorganized as Porcupine Davidson Gold Mines, Ltd.
Davidson Construction, Inc. N. Y. 1934.
Davidson & Dilouie, Inc. N. J. 1935.
Davidson, Edwin, H., Corp. N. Y. 1935.
Davidson Electric and Supply Co., Inc. N. Y. 1934.
Davidson Estates, Inc. N. J. 1935.
Davidson, Fred T., Inc. Fla. 1936.
Davidson Fruit Company. Ore. 1935.
Davidson Funeral Service, Inc. W. Va. 1937.
Cavidson (James J.), Jr.,Properties, Inc. Fla. 1936.
Davidson, Jos. E., & Co., Inc. N. Y. 1935.
Davidson, Lochridge & Cook, Inc. Fla. 1936.
Davidson-Malone Hardware Company. Fla. 1936.
Davidson-O'Connor Associates, Inc. N. J. 1935.
Davidson Oil & Gas Co. of Okla City. Del. 1934.
Davidson Property Corp. N. Y. 1935.
Davidson Publishing Co. Del. 1934.
Davidson, R. C., Motor Company. Idaho 1936.
Davidson Specialty Corp. N. Y. 1935.
Davidson-Stern Holding Company. Fla. 1936.
Davidson, W. J., Inc. N. Y. 1934.
Davidson, W. S., Inc. N. J. 1937.
Davidson-Warren & Co., Inc. N. Y. 1933.
Davidson & Weinberg, Inc. Md. 1934.
Davidson's Drug Stores Inc. Del. 1935.
Davie, H. W. Corp., The. N. Y. 1935.
Davie Real Estate Company. Fla. 1936.
Davies Buick Company. Fla. 1936.
Davies-Clark, Inc. N. Y. 1934.
Davies Corp. Del. 1934.
Davies, G. Alexander, Inc. N. Y. 1935.
Davies General Tire Co. Mass. 1936.
Davies Holding Corp. N. Y. 1935.
Davies Motor Parts, Inc. Fla. 1936.
Davies Vulcanizing and Battery Shop Inc. N. Y. 1933.
Davin Holding Corp. Del. 1934.
Davin-Michellod Sheep & Land Company. Oregon 1937.
Davis (A. A.) Co. Del. 1935.
Davis, A. M., Co., The. Mass. 1935.
Davis Acetylene Company. Fla. 1936.
Davis Airlines, Inc. Del. 1934.
Davis, Albert L., Corp. N. Y. 1935.
Davis Amusement Co. Del. 1937.
Davis-Arnold Company. Fla. 1936.
Davis-Arthur Realty Company. Fla. 1936.
Davis & Averell, Inc. W. Va. 1937.
Davis and Averill, Inc. N. J. 1935.
Davis' Bakery & Restaurant Inc. N. Y. 1934.
Davis, B. Co., Inc. N. Y. 1935.
Davis, B. E. Electric Company, Inc. Oregon 1938.
Davis (B. Frank), Inc. Fla. 1936.
Davis & Baisden Medicine Company. Fla. 1936.
Davis & Bassett Inc. N. Y. 1933.
Davis-Bennett-Curin & Pagel Company. Fla. 1936.
Davis & Blum, Inc. N. Y. 1935.
Davis-Bournonville Co. Acquired by Air Reduction Co., Inc.
Davis Bros., Inc. Mass. 1933.
Davis Bros., Inc. Ore. 1935.
Davis Bros., Loth & Breeden, Inc. Va. 1936.
Davis Brothers. N. Y. 1935.
Davis Budget System of Clothing, Inc. Del. 1935.

Name State Date Charter Forfeited

Davis-Burnham & Co., Inc. N. Y. 1935.
Davis, C. H., Tie Company. Fla. 1936.
Davis, C. K., Coal Company. (N. Y.) The 5% bonds due Nov. 1, 1935, received $63.50 per $1000. bond. The funds were paid by W. L. Turner, Sheriff of Jackson County, Ohio. Any unclaimed funds today may be in some court in Jackson County.
Davis (C. P.) & Co., Inc. Del. 1935.
Davis, Charles, Co. N. Y. 1933.
Davis (Charles H.), Developments, Inc. Fla. 1936.
Davis (Charles), Inc. Fla. 1936.
Davis-Cleary, L. L., Co. Del. 1934.
Davis & Cobb, Inc. Fla. 1936.
Davis & Cole, Inc. N. Y. 1935.
Davis County Bank. Idaho 1935.
Davis (D. P.), Inc. Fla. 1936.
Davis-Daly Copper Co. Incorporated in Maine and was located at 50 State St., Boston, Mass. in care of Charles G. Schirmer, Treasurer. The property of the company was sold to the Anaconda Copper Mining Co. in 1924 and the company liquidated in 1930. Mr. Charles G. Schirmer, Treasurer of the company, located at 50 State St., Boston, Mass. informed us that the company has paid $4.80 per share in liquidating dividends and that no further payment will be made. The stock was not stamped. The shares have no value.
Davis, Daniel L., Inc. N. Y. 1934.
Davis & Davis Co. N. J. 1934.
Davis Developments, Inc. Fla. 1936.
Davis Displays, Inc. N. Y. 1935.
Davis' (Doctor J. E.), Sanitarium, Inc. Fla. 1936.
Davis & Doty, Inc. Fla. 1936.
Davis Drug Company. Fla. 1936.
Davis Drug Stores Corp. Md. 1934.
Davis Drug Stores, Inc. N. Y. 1934.
Davis-Durkin Corp. Del. 1934.
Davis (E. B.), Inc. Fla. 1936.
Davis, E. C., Inc. N. Y. 1933.
Davis (E. C.), Properties, Inc. Fla. 1936.
Davis (E. N.), Inc. Fla. 1936.
Davis and Eastern Co., Inc. N. Y. 1935.
Davis, Edith, Inc. N. Y. 1935.
Davis, Edward A., Printing Co., Inc. N. Y. 1935.
Davis, Edward J., Inc. N. J. 1935.
Davis Estate, Inc. Idaho 1935.
Davis Estates, Inc. Fla. 1936.
Davis, F. H., & Company. Fla. 1936.
Davis & Feinman, Inc. N. Y. 1935.
Davis (Floyd W.), Inc. Fla. 1936.
Davis, Ford, Inc. N. Y. 1935.
Davis-Fordham Plantations, Inc. Fla. 1936.
Davis Forest Products Company. Ore. 1935.
Davis, Franklin, Nurseries, Inc. Md. 1934.
Davis Furniture Company, Inc. Fla. 1936.
Davis Furniture Company, Inc. Mass. 1937.
Davis Furniture Shoppe, Inc. N. J. 1935.
Davis-Gardner, Inc. N. Y. 1935.
Davis (George F.), Inc. Fla. 1936.
Davis (George N.), Realty Company. Fla. 1936.
Davis & Gibbs, Inc. N. J. 1937.
Davis, Gordon, Engineering Co., Inc. N. Y. 1935.
Davis Grocery Company. Fla. 1936.
Davis, Gussie, Inc. N. Y. 1935.
Davis (H. E.) Co. Me. 1933.
Davis (H. E.) Co. Resumed business 1933, Me.
Davis (H. E.) Shoe Co. Me. 1933.
Davis (H. E.) Shoe Co. Resumed business, Me. 1934.
Davis, H. & P., Used Car Exchange, Inc. N. Y. 1934.
Davis, H. W., Company. Fla. 1936.
Davis Hardware Company. Fla. 1936.
Davis Hat Co., Inc. N. Y. 1935.
Davis Henry D., Lumber Company. Ore. 1935.
Davis & Higbie, Inc. N. J. 1937.
Davis Holding Company. N. J. 1936.
Davis Holding Co., Inc. N. Y. 1935.
Davis Hotel. The First 6½% bonds due 1929-41 have a decree value of 20%. Collect on unstamped bonds from the Central Republic Trust Company, Chicago, Ill.
Davis Hotel Co. N. J. 1935.
Davis Hotel Employment Agency, Inc. N. Y. 1935.
Davis Hudson-Essex, Inc. N. Y. 1933.
Davis, Hugh W., Properties, Inc. Va. 1936.
Davis, I., Shoe Co. Md. 1935.
Davis Ice Cream Co. Mass. 1933.
Davis Industries, Inc. The Manufacturers Trust Company of New York City holds funds to make certain payments on the Frist Mortgage 6½% Serial Gold

Name	State	Date Charter Forfeited

Bonds with Sept. 1, 1930 and subsequent coupons attached.

Davis Iron Works, Inc. Md. 1935.
Davis Island Coliseum Corporation. Fla. 1936.
Davis Island Holdings Company. Fla. 1936.
Davis, J. Raymond and Co. N. J. 1935.
Davis, J. S., Co., Inc. Ore. 1936.
Davis, J. T., Construction Corporation. Va. 1937.
Davis, James, Wall Paper & Paint Co. Del. 1936.
Davis (James) Wall Paper & Paint Co. of Mich. Del. 1935.
Davis (Jeff), Farms, Inc. Fla. 1936.
Davis-Jenkins-Martin, Inc. Fla. 1936.
Davis, John H., Realty Co., Inc. N. Y. 1935.
Davis (John J.), & Sons' Company, Inc. Fla. 1936.
Davis, John & Sons Inc. N. J. 1934.
Davis-Jones Corporation. Fla. 1936.
Davis-Jones Insulated Wire Company. R. I. 1937.
Davis (Joseph S.), & Sons, Inc. Fla. 1936.
Davis-Julian Trucking Co., Inc. N. Y. 1935.
Davis & Kalt Costume Co., Inc. N. Y. 1933.
Davis (L. L.) Co. Del. 1935.
Davis, L. L., Co. of California. Del. 1934.
Davis (L. L.), Company, Inc. Fla. 1936.
Davis, L. W., Co. (Colo.) Dissolved April 28, 1937.
Davis Lace Shop, Inc. N. Y. 1935.
Davis Land Company, Inc. Va. 1937.
Davis Land Development Company. Fla. 1936.
Davis Land & Livestock Co. Ore. 1936.
Davis Lumber Company. Fla. 1936.
Davis Lumber & Supply Co. Md. 1934.
Davis, M. L., Stores, Inc. N. Y. 1935.
Davis, M. & Son, Inc. N. Y. 1935.
Davis, M. & Sons Textile Co., Inc. N. Y. 1935.
Davis-Madden Tire Company. Fla. 1936.
Davis-Manatee Company. Fla. 1936.
Davis Mfg., Co. Del. 1937.
Davis & Marinsky, Inc. R. I. 1935.
Davis (Mary), Inc. Fla. 1936.
Davis Mercantile Company. Fla. 1936.
Davis Milk & Cream Co., Inc. N. Y. 1935.
Davis-Miller Company. Fla. 1936.
Davis, Miller P. & Co., Inc. N. Y. 1935.
Davis, Morton, Inc. N. Y. 1935.
Davis Motor Company, Inc. Fla. 1936.
Davis Motor Sales Company. Fla. 1936.
Davis Motor Sales Company of Florida. Fla. 1936.
Davis, Mrs., Home Bakery, Inc. Fla. 1936.
Davis. N., & Company, Inc. Md. 1936.
Davis (O. A.), Organization, Inc. Fla. 1936.
Davis & Olsson Machine Works, Inc. Fla. 1936.
Davis & Orem, Inc. N. Y. 1935.
Davis (P. J.), Construction Company. Fla. 1936.
Davis, P. J., Corporation. Fla. 1936.
Davis, Paul, Inc. N. Y. 1934.
Davis Percival L., Inc. N. Y. 1933.
Davis Petroleum Corp. Del. 1935.
Davis Poncycle Corp. Del. 1937.
Davis Properties Creditors Association, Inc. Fla. 1936.
Davis Publishing Co. of Rochester, Inc. N. Y. 1935.
Davis Pyrites Co., Inc. N. Y. 1935.
Davis, R. D., Co., Inc. N. Y. 1933.
Davis, R., Department Store Co. Mass. 1933.
Davis (R. S.), Inc. Fla. 1936.
Davis Realty Company. Fla. 1936.
Davis Realty Corporation. Fla. 1936.
Davis-Reber Corp. N. Y. 1935.
Davis Russell J., Inc. N. Y. 1933.
Davis (S. Charles), Inc. Fla. 1936.
Davis, S. H., Inc. R. I. 1937.
Davis, S. S. Lodge Building Association. Fla. 1936.
Davis, Sam, Corset Co., Inc., The. N. Y. 1934.
Davis-Scott Investment Company. Fla. 1936.
Davis Shoe Company. Mass. 1937.
Davis, Sidney & Co., Inc. Mass. 1936.
Davis (Silas W.), & Company, Inc. Fla. 1936.
Davis & Smolensky, Inc. N. Y. 1934.
Davis Solid Truss Brake Beam Co. Del. 1936.
Davis & Skolnick, Inc. N. Y. 1935.
Davis & Stevenson Productions, Inc. N. Y. 1934.
Davis Stores, Inc. Del. 1934.
Davis Tire & Battery Company. Fla. 1936.
Davis Turpentine Company. Fla. 1936.
Davis Used Car Exchange, Inc. Fla. 1936.
Davis-Vernon Co., Inc. N. Y. 1935.
Davis & Voetsch, Inc. N. Y. 1934.
Davis & Wade, Inc. Fla. 1936.
Davis, Wade H., Realty Company. Fla. 1936.
Davis-Watson Mfg. Co. Mass. 1934.
Davis-Webb Holding Company. Fla. 1936.
Davis & Weiss, Inc. N. Y. 1935.
Davis, William A., Co. Mass. 1935.
Davis (William), Inc. Fla. 1936.

Name	State	Date Charter Forfeited

Davis, Winfield D., Inc. Md. 1935.
Davis, Winsor R., Bldg. Corp. N. Y. 1935.
Davis Women's Wear, Inc. N. Y. 1935.
Davison Chemical Company. Reorganized as Davison Chemical Corp. The Chase National Bank of New York City, acted for the Note holders, and the Baltimore National Bank of Baltimore, Md., acted for the stockholders.
Davison Coal Co., Inc. N. Y. 1934.
Davison Coke & Iron Co. Name changed to Pittsburgh Coke & Iron Co.
Davison Elevator, Inc. N. Y. 1935.
Davison Engineering Corp. Va. 1937.
Davison Estates. N. J. 1936.
Davison Fur Co., Inc. N. Y. 1935.
Davison, I. E., & Co., Inc. Md. 1936.
Davison, Julius, Inc. N. Y. 1933.
Davison, Ransom & Burton, Inc. Fla. 1936.
Davisson Farms, Inc. W. Va. 1937.
Davitt Clothes, Inc. N. Y. 1935.
Davitt Realty Holding Corp. N. Y. 1933.
Davlevyson Clothing Co., Inc. N. Y. 1935.
Davlew Coal Mining Company. W. Va. 1937.
Davlin Garage Corp. N. Y. 1934.
Davlin Holding Co. N. J. 1935.
Davlot Bldg. Corp. N. Y. 1935.
Davman Realty Corp. N. Y. 1934.
Davmar, Inc. N. Y. 1934.
Davmor Lunch Bar, Inc. N. Y. 1935.
Davmore Millinery Shops, Inc. N. Y. 1935.
Davoak Ribbon and Carbon Corp. N. Y. 1934.
Davol Realty Company. Mass. 1937.
Davol Mills. Property sold to General Cotton Corp. Stockholders received Pfd. $100. per share. Common $5.
Davol Wholesale Beverage Company, Inc. Mass. 1937.
D'Avolio, Charles, Inc. Mass. 1935.
Davophone Inc. Del. 1935.
Davoust, The, Company. Incorporated in New York on May 19, 1903 and was located in New York City. The company is not listed in our New York Corporation Directory for 1906, which lists all active corporations located in New York City in 1906. Therefore, it is our opinion that the company went out of business before 1906 and that its stock is without value.
Davrova Engine Corp. Del. 1934.
Davsam Realty Co., Inc. N. Y. 1935.
Davsil Realty Corp. N. Y. 1934.
Davy Electrical Corp., The. N. Y. 1933.
Davy (Myron), Inc. Fla. 1936.
Davy & United Engineering Co., Ltd. (Sheffield, Eng.) Acquired by United Engineering & Foundry Co.
Daw System, Inc. N. Y. 1935.
Daweeks Realty Corp. N. Y. 1935.
Dawes, I. S., & Son Co., Inc. N. J. 1935.
Dawes, James L., Co., Inc., Pawtucket. R. I. 1935.
Dawes Paint Co. Md. 1934.
Dawin Securities Corp. N. Y. 1934.
Dawkins Building Supply Company, Inc. Fla. 1936.
Dawkins, C. T., Construction Company. Fla. 1936.
Dawkins (C. T.), Inc. Fla. 1936.
Dawkins, P. W., Inc. N. J. 1935.
Dawn Cigarettes, Inc. N. J. 1937.
Dawn Dairies, Inc., The. N. Y. 1935.
Dawn Fruit & Produce Co., Inc. N. Y. 1935.
Dawn Holding Company. N. J. 1936.
Dawn-Kist, Inc. N. Y. 1935.
Dawn Laboratories. N. J. 1936.
Dawn Oil Company, Inc. N. J. 1936.
Dawn Realty Co., Inc. N. Y. 1935.
Dawn Sandwich Shops, Inc., The. N. Y. 1935.
Dawson, A. J., Inc. N. Y. 1935.
Dawson Avenue Corp. N. J. 1934.
Dawson-Babcock Flying Service, Inc. Del. 1934.
Dawson Bros. Inc. N. J. 1935.
Dawson (Carl), Investment Corporation. Fla. 1936.
Dawson Farmers Co-operative Store, Inc. Dawson, N. D. North Dakota charter forfeited in 1937.
Dawson Feed & Supply Company. Fla. 1936.
Dawson Furniture and Fixture Exchange, Inc. Fla. 1936.
Dawson & Heater, Inc. Oregon 1937.
Dawson, Incorporated. Fla. 1936.
Dawson and Martin Inc. N. J. 1935.
Dawson & Meade, Inc. N. Y. 1935.
Dawson Mortgage Company, Inc. Fla. 1936.
Dawson-Thornton Dry Goods Company. Fla. 1936.
Dawson Trading Company. Fla. 1936.
Dawson W. G., & Co., Inc. N. Y. 1934.
Day, A. F., Construction Company. (Tex.) Kansas 1937.
Day & Alexander Company. Fla. 1936.

Name State Date Charter Forfeited

Day, Charles, Co. N. Y. 1935.
Day Clothing Co., Inc. N. Y. 1935.
Day & Co., Inc. Mass. 1935.
Day Craft Mfg., Co., Inc. N. Y. 1935.
Day Dress, Inc. N. Y. 1935.
Day-Elder Motors Sales Company. Fla. 1936.
Day-Faunce Development Corporation. Fla. 1936.
Day & Faunce, Inc. Fla. 1936.
Day Investment Company. Fla. 1936.
Day John, Land & Lumber Co. (Foreign). Ore. 1936.
Day John Logging Company. Oregon 1937.
Day, John, Valley Freight Line. Oregon 1938.
Day, Kenneth H., Inc. Fla. 1936.
Day and Kravitz Beef Co. Mass. 1934.
Day Line Buses, Inc. Fla. 1936.
Day, Mae, Inc. N. Y. 1935.
Day-Manati Plantations, Inc. N. Y. 1934.
Day & Night Auto Safety Signal Co. Del. 1935.
Day & Night Bank, N. Y. C., 1906. Name changed to Night & Day Bank.
Day & Night Cold Storage & Ice Company, Inc. Fla. 1936.
Day & Night Corp. Mass. 1934.
Day Night Light Company. Fla. 1936.
Day & Night Lunch Corp. N. Y. 1935.
Day and Night, New York, Inc. N. Y. 1935.
Day & Night Tire Company. Fla. 1936.
Day & Night Trucking Corp. N. Y. 1934.
Day-Nite, Inc. Del. 1934.
Day-Nite Valet Company. Fla. 1936.
Day Properties, Inc. Fla. 1936.
Day, R. A. Company. Located at Lawrence, Mass. and was dissolved by the Superior Court for Essex, on June 28, 1937.
Day, R. D., Plantations, Inc. N. Y. 1935.
Day Realty Company, Inc. Fla. 1936.
Day Remedy Company. Fla. 1936.
Day-Tam Realty Company. Fla. 1936.
Day, Wallace H., Galleries, Inc. N. Y. 1935.
Day (Wm.), Company, Inc. Fla. 1936.
Daybern, Inc. N. Y. 1935.
Daybny Shoes, Inc. N. Y. 1935.
Daybreak Farm, Inc. N. J. 1934.
Daydor Specialty Shoppe, Inc. N. Y. 1935.
Dayfel Holding Corporation. Fla. 1936.
Dayhill Corporation. N. J. 1936.
Daylight Development Corp. N. J. 1935.
Daylight Fixture Co., Inc. N. Y. 1933.
Daylight Garage Corp. Mass. 1935.
Daylight Motion Picture Advertising Corp. N. Y. 1935.
Daylight Sign Co., Inc. N. Y. 1933.
Daylight Storage, Inc. N. Y. 1935.
Daylight Tasty Luncheonette, Inc. N. Y. 1935.
Daylusia Investment Company, Inc. Fla. 1936.
Daymitsha Padding Co. Mass. 1936.
Daymont, Inc. Fla. 1936.
Daynell Corp. N. J. 1935.
Daynite Radio Service, Inc. Oregon 1937.
Daynord Knitting Mills, Inc. N. Y. 1935.
Day's. N. J. 1936.
Day's Clothes, Inc. Mass. 1935.
Days Colegrove, Inc. N. J. 1935.
Day's, Inc. Mass. 1934.
Day's Modern Bake Shops, N. J. 1935.
Dayson Holding Co. N. J. 1935.
Dayson Petroleum Co. Del. 1934.
Dayton A., Webster, Inc. Mass. 1936.
Dayton Airplane Engine Company. This company was located at Dayton, Ohio, and manufactured the "Dayton Bear" light aircraft engines. In 1930 the company moved its plant to Pawtucket, R. I. On April 9, 1932 the company's stock was suspended from trading on the New York Curb. In May of 1931 a new group headed by Capt. U. V. D'Annunzio and E. Bossi of the American Aeronautical Corp. obtained control of the corporation through an exchange of stock, which resulted in the Dayton company obtaining a controlling interest in the American Aeronautical Corp. as manufacturers of the Savoy-Marchetti Seaplane and owning one of the largest airplane factories in the country, located on the Sound at Port Washington, L. I., was expected to considerably strengthen the Dayton Company. Due to business conditions the American Aeronautical Corp. was placed in the hands of the receivers some months ago, and we have recently been advised that there will be no dividend paid, which means that this company's investment is entirely worthless. The company has no remaining assets and its stock is therefore entirely worthless. (1934.)
Dayton Auto Wrecking Co., Inc. N. Y. 1934.
Dayton Blade Corp. Del. 1935.
Dayton Construction Co., Inc. N. J. 1935.

Name State Date Charter Forfeited

Dayton, Covington & Piqua Traction Co. The First Mortgage 5% bonds due 1922 have a decree value of $50. per $1000. bond. Collect on unstamped bonds from the Old Colony Trust Company, New York City.
Dayton Development Corp. N. Y. 1934.
Dayton Garage & Repair Corp., The. N. Y. 1933.
Dayton Holding Company, Inc. Fla. 1936.
Dayton Hotel Co., Inc. N. J. 1935.
Dayton Investment Corporation. Fla. 1936.
Dayton & Ironton Railroad. Value of 6% cum. preferred stock. Consolidated with Dayton, Fort Wayne & Chicago Railway Company in June, 1887. It has been stated that $13,375,000. was issued for the stocks, bonds etc. of the constituent companies. In March, 1888 this road was placed in the hands of a receiver, who subsequently on March 31, 1888 was authorized to issue receiver's certificates to the amount of $369,668. As of June 30, 1888 liabilities were listed at: Current, $575,936.33; bonds, $5,500,000. As of June 30, 1889 current liabilities were $830,269.96. On January 24, 1891 the Cincinnati, Hamilton & Dayton Railroad purchased this company at public auction for $1,453,384. The Cincinnati, Dayton & Ironton Railroad, as part of the purchasing company, was formed to succeed to the property formerly owned by the Dayton, Fort Wayne & Chicago Railway Company, in consideration of a mortgage. There was no provision made for the stock of the Dayton, Fort Wayne & Chicago Railway Company as the funded debt was not paid in full.
Dayton (John H.), Inc. Fla. 1936.
Dayton Knitting Mills, Inc. N. Y. 1933.
Dayton Motors Service Co. N. J. 1934.
Dayton, New Carlisle & St. Paris Traction Co. On August 11, 1900 it was reported that this company had filed a mortgage for $1,350,000. with the Central Realty Bond & Trust Co. of New York as Trustee upon its proposed electric line from Dayton to St. Paris via New Carlisle, a distance of 34 miles. The company had purchased land for a park at Silver Lake, New Carlisle. The Central Realty Bond & Trust Co. was succeeded by the Lawyers Title Insurance and Trust Co. The Tax Commissioner of Ohio informed us that he has no record of this company. The Public Utilities Commission of Ohio informed us that when he assumed jurisdiction over interurban electric railways in 1911 the records did not disclose this company. It is our opinion that the line was not built. We found no value to the bonds and therefore believe they are without value.
Dayton Pencil Co., Inc. N. Y. 1935.
Dayton Plumbing Co., Inc. N. Y. 1935.
Dayton Realty Corp. N. Y. 1933.
Dayton Sand and Gravel Co. Ore. 1935.
Dayton, Springfield & Urbana Electric Railway Co. The First Mortgage 5% bonds dated Nov. 1, 1898 have a decree value of $227.65 per $1000. bond. Collect on unstamped bonds from the New York Trust Company, New York City.
Dayton Tire Co. of N. J., Inc. N. J. 1934.
Dayton & Western Traction Co. Property sold 1936. Stock reported as worthless.
Daytona Athletic Association. Fla. 1936.
Daytona Auto Park, Inc. Fla. 1936.
Daytona Auto Supply Company. Fla. 1936.
Daytona Auto Transit Company. Fla. 1936.
Daytona Automobile Company. Fla. 1936.
Daytona Baseball Association. Fla. 1936.
Daytona Beach Amusement Company. Fla. 1936.
Daytona Beach Athletic Club, Inc. Fla. 1936.
Daytona Beach Billiard Parlor, Inc. Fla. 1936.
Daytona Beach Braser Bottling Co., Inc. Fla. 1936.
Daytona Beach Construction Company. Fla. 1936.
Daytona Beach Corporation. Fla. 1936.
Daytona Beach Development Company. Fla. 1936.
Daytona Beach Electric Company. Fla. 1936.
Daytona Beach Hardware Company. Fla. 1936.
Daytona Beach Holding Company. Fla. 1936.
Daytona Beach Hotel Company. Fla. 1936.
Daytona Beach Insurance Agency, Inc. Fla. 1936.
Daytona Beach Jockey Club, Inc. Fla. 1936.
Daytona Beach Kennel Club, Inc. Fla. 1936.
Daytona Beach Market, Inc. Fla. 1936.
Daytona Beach Motor Company, Inc. Fla. 1936.
Daytona Beach Norge, Inc. Fla. 1936.
Daytona Beach Pharmacy. Fla. 1936.
Daytona Beach Racing Club, Inc. Fla. 1936.
Daytona Beach Realty Corporation. Fla. 1936.

Name	State	Date Charter Forfeited
Daytona Beach Realty, Inc.	Fla.	1936.
Daytona Beach Realty & Investment Co.	Fla.	1936.
Daytona Beach Speedway Corporation.	Fla.	1936.
Daytona Beach Stone-Tile Company.	Fla.	1936.
Daytona Beach Theatres, Inc.	Del.	1937.
Daytona Beach Trading Post, Inc.	Fla.	1936.
Daytona Beach Transit Company.	Fla.	1936.
Daytona Beach Tribune, Inc.	Fla.	1936.
Daytona Beach Tripure Water Co., Inc.	Fla.	1936.
Daytona Bridge Company.	Fla.	1936.
Daytona Builders Supply Company.	Fla.	1936.
Daytona Building Company.	Fla.	1936.
Daytona Cafeteria Corporation.	Fla.	1936.
Daytona Crate Company.	Fla.	1936.
Daytona-DeLand Corporation.	Fla.	1936.
Daytona Development Company.	Fla.	1936.
Daytona Electric Company.	Fla.	1936.
Daytona Electric Light & Power Company.	Fla.	1936.
Daytona Furniture Company.	Fla.	1936.
Daytona Gables Development Company.	Fla.	1936.
Daytona Gables, Inc.	Fla.	1936.
Daytona Hat Co., Inc.	N. Y.	1935.
Daytona Holdings Corporation.	Fla.	1936.
Daytona-Inlet Terrace Beach Company.	Fla.	1936.
Daytona Investment Company.	Fla.	1936.
Daytona Land Corporation.	Fla.	1936.
Daytona-Miami Investment Properties, Inc.	Fla.	1936.
Daytona Model Farm Company.	Fla.	1936.
Daytona Montverde Vineyards, Inc.	Fla.	1936.
Daytona Office Supply Company.	Fla.	1936.
Daytona Park Development Company.	Fla.	1936.
Daytona Pines, Company.	Fla.	1936.
Daytona Pressed Brick Company.	Fla.	1936.
Daytona Properties, Inc.	Fla.	1936.
Daytona Real Estate & Insurance Co.	Fla.	1936.
Daytona Realty Holding Company.	Fla.	1936.
Daytona Shores, Inc.	Fla.	1936.
Daytona Shores Lodge, Inc.	Fla.	1936.
Daytona Tire Service, Inc.	Fla.	1936.
Daytona Transfer Company.	Fla.	1936.
Daytonian Publishing Company.	Fla.	1936.
Dazzler Corp., The.	N. Y.	1934.
Deacon & Son, Inc.	Mass.	1933.
Deacons Point Amusement Corp.	N. Y.	1935.
De Acutis, G. & Co., Inc.	N. Y.	1935.
Dead Indian Lumber Company.	Ore.	1935.
Deadwood Mining Co.	Consolidated into Deadwood-Terra Mining Co.	
Deadwood-Terra Mining Co.	Acquired by Homestake Mining Co. The stock, we understand, has a liquidating value of $1.105 per share.	
Deal Apartments Corp.	N. J.	1934.
Deal Beach Estates Improvement Assoc., Inc.	N. J.	1935.
Deal Club.	N. J.	1936.
Deal Garage, Inc.	N. Y.	1935.
Deal Park Co.	Del.	1934.
Deal Properties, Inc.	N. J.	1935.
Deal Real Estate Syndicate, Inc.	N. J.	1935.
Dealer Advertising Corp. of America, Inc.	Del.	1936.
Dealers Auto Delivery Company.	Fla.	1936.
Dealers Construction Co. of Boston, Inc.	Mass.	1933.
Dealer's Co-operative Finance Co.	N. J.	1934.
Dealers Credit Association.	Oregon	1937.
Dealers Credit Corp.	N. Y.	1933.
Dealers Discount Corporation.	Fla.	1936.
Dealers' Discount Corp. of Amer.	Del.	1934.
Dealers Distributing Group Inc.	Del.	1935.
Dealers Financing Company.	Fla.	1936.
Dealers Holding Corp.	N. J.	1937.
Dealers Service, Inc.	N. J.	1936.
Dealer's Supply Co., Inc., The.	N. Y.	1934.
Dealers Supply Corporation.	Fla.	1936.
Dealers Trading Corp.	N. Y.	1933.
Deamot Company, Inc.	N. J.	1936.
Dean Aviation Corp., The.	N. Y.	1935.
Dean-Berg Corporation.	Fla.	1936.
Dean Chase Co.	Mass.	1934.
Dean Comedies, Inc.	Fla.	1936.
Dean Corp., The.	Del.	1936.
Dean Development Company.	Fla.	1936.
Dean, Edward, & Co., Inc.	N. Y.	1935.
Dean Garage, Inc.	N. Y.	1935.
Dean (Gordon), Properties, Inc.	Fla.	1936.
Dean (H. E.) Plumbing & Heating Co.	Del.	1935.
Dean Hats, Inc.	N. Y.	1933.
Dean Holding Co.	N. J.	1934.
Dean Investment Company, Inc.	Fla.	1936.
Dean, J. H. Naval Stores Co., Inc.	Fla.	1936.
Dean Manifold Systems Corp., Inc.,	N. Y.,	1916. Inoperative, 1917. No value found for stock.
Dean Mfg., Co., Inc.	N. Y.	1935.
Dean Motor Car Co.	Mass.	1935.
Dean Motor Co.	Ore.	1935.
Dean Press, Inc.	N. Y.	1935.
Dean Realty Company.	Fla.	1936.
Dean-Reynolds Company.	Fla.	1936.
Dean, S. Bobo, Corporation.	Fla.	1936.
Dean Seed Company.	Fla.	1936.
Dean-Smith, Inc.	Mass.	1934.
Dean Street Garage, Inc.	N. Y.	1935.
Dean Trucking Corp., Inc.,	N. Y.	Located Bklyn. Dissolved July 22, 1931.
Dean-Tyler Company.	Fla.	1936.
Dean-Washington Service Station, Inc.	N. Y.	1934.
Dean Watch Co., Inc.	N. Y.	1934.
Deane, O. B., Inc.	Mass.	1935.
Deane (Philip S.), Co., Inc.	Fla.	1936.
Deane, R. F., Corp.	N. Y.	1933.
Deane & Rombone, Inc.	N. Y.	1933.
Deane Sandwich Shops, Inc.	N. Y.	1935.
Deane Weinberg & Co., Inc.	N. Y.	1933.
Deaner Oil & Gas Co.	Del.	1934.
De Angelis, Phil, Inc.	N. Y.	1934.
DeAngelo, Inc.	N. Y.	1935.
De'Angelo, Joseph, & Son, Inc.	N. J.	1935.
Deanley Realty Co., Inc.	N. Y.	1934.
Deans, Incorporated.	Fla.	1936.
Deap Realty Corp.	N. Y.	1935.
Dear, Joseph, Inc.	N. Y.	1935.
Dearborn Company.	Fla.	1936.
Dearborn Electric Corp.	N. Y.	1935.
Dearborn Holding Corp., The.	N. Y.	1934.
Dearborn Investment Company, Inc.	Fla.	1936.
Dearborn Land Company.	Fla.	1936.
Dearborn Realty Company.	Fla.	1936.
Dearborn Realty Corporation.	Fla.	1936.
Dearborn Tobacco Products Co., Inc.	N. Y.	1934.
Death Benefit Association of The Junior Order of		
Death (Claude B.), Inc.	Fla.	1936.
Death Valley Gold Mining & Milling Company.	Incorporated Oct. 19, 1905 in Arizona and was located at Railway Exchange Bldg., Denver, Col. The last sales of this stock took place in 1906 at 3 cents per share. In 1908 the Railway Exchange Bldg. Company informed us that no further trace of the company could be found. It is our opinion the shares are worthless.	
Death Valley Mining Corp. of Amer.	Del.	1935.
Death Valley Properties, Inc.	Del.	1934.
Deaton & Brandes lumber Company.	Oregon	1937.
Deaton & Linkinhoker, Inc.	Va.	1937.
Deats, William F., Inc.	N. Y.	1935.
Deauville Beach Company.	N. J.	1936.
Deauville Casino Corporation.	Fla.	1936.
Deauville Cleaners & Dyers, Inc.	N. Y.	1935.
Deauville Construction Co., Inc.	N. Y.	1934.
Deauville Garment, Inc.	N. Y.	1935.
Deauville, Inc.	Fla.	1936.
Deauville Miniature Golf Links, Inc.	N. Y.	1935.
Deauville Neckwear Co., Inc.	N. Y.	1935.
Deauville Realty Corp.	N. Y.	1935.
D'eauville Restaurant, Inc.	Mass.	1934.
Deauville Sweets, Inc.	N. Y.	1934.
Deauville Traders, Inc.	N. Y.	1934.
Deba Holding Corp.	N. Y.	1934.
DeBarow Confectionery, Inc.	N. Y.	1935.
Debasco Boat Works, Inc.	Del.	1934.
Debaun (E. L.) Co.	N. J.	1934.
Debby Dress, Inc.	N. Y.	1935.
Debby Hat Co., Inc.	N. Y.	1934.
De Beare Motor Car Co.	Del.	1936.
deBedts-Scriven, Inc.	Fla.	1936.
DeBeers Gold Mining Co.	On March 27, 1937, it was reported that U. L. Stewart had filed suit in the District Court at Cripple Creek, Colo., to quiet title to claims held by above company.	
Debell Dress, Inc.	N. Y.	1935.
DeBelle Chemical Company.	N. J.	1936.
deBelle (J. E.), Company.	Fla.	1936.
deBelle (J. E.), & Company, Inc.	Fla.	1936.
Debeltrand Grocery Co., Ltd.	Incorporated in Iowa on July 2, 1900 and was located at Des Moines, Iowa. The following were the incorporators: J. B. B. DeBeltrand, Des Moines, Ia.; C. W. Barber, Des Moines, Ia.; J. C. Hume, Des Moines, Ia. The charter of the company expired by limitation on July 1, 1920. We found no value to the stock and therefore believe the shares are worthless.	
Debenture Guarantors, Inc.	N. Y.	1933.
Debenture Securities Corp.	N. Y.	1935.
Debette—Perth Amboy.	N. J.	1937.
Debette, Trenton.	N. J.	1937.
Debevoise Investors Corp.	N. Y.	1935.
Debit Purchasers, Inc.	N. Y.	1934.
Debley Fabrics Corp.	N. Y.	1935.
DeBoer, Lee, & Son, Inc.	N. Y.	1934.

Name	State	Date Charter Forfeited
DeBoer-Malloy Company.	N. J.	1936.
De Boisserin Corp.	N. J.	1934.
DeBold, J. J., Plumbing, Inc.	N. Y.	1935.
Debonair Hats, Inc.	N. Y.	1935.
Debonair Lingerie, Inc.	N. Y.	1934.
Debor Holding Corp.	N. Y.	1934.
DeBora Dress Co., Inc.	N. Y.	1935.
Deborah Building Corp.	N. Y.	1933.
Deborah Trading Corp.	N. Y.	1935.
DeBrauwere (C. Ed.), Company.	Fla.	1936.
DeBrauwere (C. Ed.), Plastering Co.	Fla.	1936.
Debrook Company, Inc.	N. Y.	1935.
Debs Corporation.	Fla.	1936.
Debspero Realty Co., Inc.	N. Y.	1935.
Debstyle-Junior Frocks, Inc.	N. Y.	1935.
Debt Collectors, Inc.	N. J.	1935.
Debutante Hats, Inc.	N. Y.	1934.
Debwill Realty Corp.	N. Y.	1933.
Dec-Art Shade Co., Inc.	N. Y.	1935.
Deca-Disc Phonograph Co.	Del.	1935.
Decade Realty Corp.	N. J.	1934.
Decalcomanie Transfer Ornaments Co., Inc.	N. Y.	1934.
DeCamp Consolidated Glass Casket Co.	Del.	1937.
deCamp & Ellis Garage & Contracting Co.	Fla.	1936.
Decamp, Oral E., Inc.	Del.	1934.
Decapo Chemical Corp.	Del.	1934.
De Carlo Bros. Piano Co., Inc.	N. Y.	1934.
Decastro Managing Corporation.	Fla.	1936.
Decatur Garage, Inc.	N. Y.	1935.
Decatur Individual Wet Wash Laundry, Inc.	N. Y.	1934.
Decatur Mfg., Co., Inc.	N. Y.	1935.
Decatur Market, Inc.	N. Y.	1935.
Decatur Properties, Inc.	N. Y.	1935.
Decatur Realty Corp.	N. Y.	1935.

Decatur Southern Traction Ry. Co. The indenture describing the mortgage of said railway, states that the road then was in the process of construction between Decatur in the County of Macon, and Witt, in the County of Montgomery, both in the State of Illinois being 50 miles in length. The trustee for the First Mtge. bonds informed us that it appears that the railway company was merely a development proposition and that there is nothing to indicate that the railroad had ever been constructed. No interest has ever been paid on the bonds. We found no value to the bonds.

Name	State	Date Charter Forfeited
Deccan Trading Co., Inc.	N. Y.	1933.
Decreco Company, The.	R. I.	1937.
DeChellis Corporation.	N. J.	1936.
Decher Realty Corp.	N. Y.	1935.
Dechman, A. F., Company.	Fla.	1936.
Dechman (A. F.), Investment Company.	Fla.	1936.
Deci Realty & Investment Corp.	Mass.	1933.

Deck and Fisher Studios., New York City. Dissolved August 3, 1927.

Name	State	Date Charter Forfeited
Decker & Bell, Inc.	N. J.	1936.
Decker Bros.	N. J.	1937.
Decker Bros. Concrete Products, Inc.	N. J.	1934.
Decker Building Material Co.	N. J.	1937.
Decker, C. J. and R. J., Inc.	Mass.	1935.
Decker & Canning, Inc.	N. J.	1934.
Decker Dye, Rug & Carpet Works, Inc.	N. Y.	1934.
Decker Farms, Inc.	Fla.	1936.
Decker Hotel Company.	Fla.	1936.
Decker Ingraham Smith Co., Inc.	N. Y.	1935.
Decker (John E.), Inc.	Fla.	1936.
Decker, John, Inc.	N. J.	1935.
Decker, John L., Inc.	N. Y.	1934.
Decker, L. M., Co.	Del.	1937.
Decker National Service, Inc.	N. Y.	1935.
Decker, O. Edwin, Bronze Foundry, Inc.	Del.	1936.
Decker Realty Corp.	N. Y.	1935.
Decker & Stamler, Inc.	N. Y.	1935.
Deckinger & Schatzer, Inc.	N. Y.	1935.
Deckler's, Inc.	N. Y.	1935.
Deckman Heating & Ventilating Co.	N. J.	1934.
DeClay Hats, Inc.	N. Y.	1935.
Deco-Art Lamp Co.	Ore.	1936.
Deco Linen Co., Inc. (N. Y.)		Dissolved Jan. 11, 1937.
Deco Studios, Inc.	N. Y.	1934.
Deco Supply Company.	Fla.	1936.
Decocraft Co., Inc.	N. Y.	1935.
De Cody Corset Co., Inc.	Mass.	1935.
Decorartex Corp.	N. Y.	1934.
Decorated Specialty Paper Mfg., Co., Inc.	N. Y.	1935.
Decorative Arts Corp.	Md.	1937.
Decorative Arts, Inc., Ltd.	Del.	1934.
Decorative Development, Inc.	Del.	1936.
Decorative Display Co., Inc.	N. Y.	1935.
Decorative Flower Co., Inc.	N. Y.	1933.
Decorative Foliage Company, Inc.	Fla.	1936.
Decorative Glass Studios, Inc.	N. Y.	1934.
Decorative Iron Works, Inc.	N. Y.	1935.
Decorative Painters, Inc.	N. J.	1936.
Decorative Painting Corp.	N. Y.	1935.
Decorative Products Corp.	N. Y.	1935.
Decorative Products Corp.	N. J.	1935.
Decorative Rubber Flooring Co., Inc.	N. Y.	1934.
Decorative Specialties Co., Inc.	N. J.	1935.
Decorative Supply Company, Inc.	N. J.	1936.
Decorators Furniture Co., Inc.	N. Y.	1935.
Decorators' Studios, Inc.	N. Y.	1935.
Decors, Lukas, Inc.	N. Y.	1935.
DeCottes Towing & Wrecking Company.	Fla.	1936.
DeCromer Catering Company.	Fla.	1936.
Decter, Charles, & Sons, Inc.	N. J.	1935.
Dedge, Myrtle, Shop, Inc.	Fla.	1936.
Dedham Boat Club.	Mass.	1935.
Dedham Club, Inc., The.	Mass.	1936.
Dedham, E., Street Stables, Inc.	Mass.	1933.
Dedham Filling Stations, Inc.	Mass.	1935.
Dedham Finishing Co.	Mass.	1934.
Dedham Flower Shop, Inc.	Mass.	1935.
Dedham Ice Cream, Inc.	Mass.	1936.
Dedham Lumber Co.	Mass.	1935.
Dedham Motor Mart, Inc.	Mass.	1933.
Dedman Cigar Co., Inc.	Ore.	1935.
De Dutch Amusement, Inc.	Mass.	1933.
Dee-Da's, Inc.	Fla.	1936.
Dee Bee Concession Corp.	N. J.	1934.
Dee Bee Taxi Corp.	N. Y.	1934.
Dee Drug Co., Inc.	N. Y.	1935.
Dee & Gee Cloak Co., Inc.	N. Y.	1935.
Dee & Harlib (Incorporated).	N. Y.	1933.
Dee, I., Inc.	N .Y.	1935.
Dee-Jay Candy Shop, Inc.	N. Y.	1934.
Dee (John G.), Inc.	Fla.	1936.
Dee-Lite Bakeries Company.	Fla.	1936.
Dee & Zee Construction Co., Inc.	N. Y.	1935.
Deeantee Corp.	N. Y.	1935.
Deegee Trust, Inc.	Del.	1936.
Deehan Motors, Inc.	N. J.	1934.
Deehl Food Products Co.	Del.	1936.
Deelte Laboratories, Inc.	N. Y.	1935.
Deeks Mfg., Co., Inc.	N. J.	1937.
Deelis Investment Company.	Fla.	1936.
deElorza, Marques, Inc.	N. Y.	1935.
deElorza, Marques, Vanity Co., Inc.	N. Y.	1935.
Deen Construction Company.	Fla.	1936.
Deen Lumber Company.	Fla.	1936.
Deen Morey Company, Inc.	Fla.	1936.
Deen Turpentine Company.	Fla.	1936.
Deenstroom Amusement Corp.	N. Y.	1933.
Deep Creek Farms Company.	Fla.	1936.
Deep Lake Fruit Company.	Fla.	1936.
Deep River Company.	Fla.	1936.

Deep Rock Oil Corp. U. S. District Court for the Northern District of Okla., on Feb. 3, 1937 entered a final order confirming and approving the amended plan of reorganization filed Nov. 9, 1936 as modified by the order entered Dec. 22, 1936.

Name	State	Date Charter Forfeited
Deep Sea Canning Company.	Fla.	1936.
Deep Sea Fisheries, Inc.	Fla.	1936.

Deep Sea Fisheries, Inc. Organized August 31, 1921 in Maine as a reorganization of the East Coast Fisheries Company and the East Coast Fisheries Products Company, Inc. Capital stock authorized 450,000 share of no par value. No dividends paid. Company was placed in the hands of a receiver in May, 1926. There was also $1,815,250 First Gold 8% bonds, dated November 1, 1921; due November 1, 1931. Canal National Bank, Portland, Maine, Trustee. On January 28, 1927 the properties of the company were sold at auction at Rockland, Me., to Harry M. Rice, representing the bondholders, for $240,000 for all the property included under the mortgage, which with accrued interest of $611,624 amounts to $2,156,374 and $4,300 for property not covered by the mortgage. The members of the Bondholders Committee were: F. W. Lafrentz, Wallace P. Harvey and F. A. W. Ireland, with Charles P. Gotchiur, secretary, and office at No. 100 Broadway, New York City. It would therefore appear that the entire property was sold in January, 1927 for less than the bonded indebtedness and interest, so that apparently the stock was wiped out. On December 30, 1927, 24 shares of stock sold at auction for $1. the lot. (1936)

Deep Sea Fisheries, Inc. The Canal National Bank of Portland, Maine, informed us as follows on Feb. 5, 1938: "The First Mortgage 8% bonds dated Nov. 1. 1921 and due 1931 were issued in $10. $100. and $1000, denominations. This bank still holds on deposit some cash for the payment on the remaining bonds still outstanding under a decree of the District Court of the United States, District of Maine, dated June 15, 1927 as follows"; "Ordered, Adjudged and Decreed that said The Canal National Bank of Portland, Trustee as aforesaid, be and it hereby is authorized and directed to distribute the sum of

Name State Date Charter Forfeited

$25,951.56 to the holders of bonds not surrendered as a part of the purchase price of the mortgaged property of said defendant at the rate of $132.6428 on each $1000. bond, endorsing on each such bond the amount paid.....".

Deep Sea Mistery, Inc. Fla. 1936.

Deep Sea Restaurants, Inc. N. J. 1935.

Deep Water City Band & Amusement Co. Fla. 1936.

Deep Water Fishing & Exploration Co. N. Y. 1935.

Deep Water Townsite Company. Fla. 1936.

Deepdale Realty Corp. N. Y. 1933.

Deeper Hudson Oil Terminals Corp. Del. 1934.

Deepsea Exploration and Salvage Corporation. Del. 1937.

Deepwater Coal & Iron Corporation. In 1930 when I first inquired into the status of this company, I was informed that the company had been and still was in financial difficulties and was unsuccessful in obtaining any additional capital. I was further informed that the company was selling large parcels of its land at nominal prices in an endeavour to meet such obligations. The money received from these sales it appeared was not sufficient to meet its obligations and the company was placed in receiver's hands in 1930. In view of this information and for the reason that the company could not have realized enough from the sale of its properties it then held to pay its debts in 1929, I reported in the Marvyn Scudder Manual of Extinct or Obsolete Companies, Vol. IV which I edited, that the shares of the Deepwater Coal & Iron Corporation in my opinion became worthless in 1929. The information given me at that time showed the actual condition of the company and there was no question as to the worthlessness of the stock for that year. I had no further communication until October 8, 1934 when I received the following from Hugh M. Morris, an attorney, located at Dupont Bldg., Wilmington, Delaware. "I have your letter of October 2, containing inquiries with respect to the above corporation. You asked particularly when the shares became worthless. We have of course, during the period of the receivership, had a great many inquiries of this character and have continuously followed a policy of making no conclusions as to such date but have merely supplied the facts which we have, from which individual shareholders may determine for themselves when the shares became worthless. I believe you will understand the reason therefore from the following statement. I was appointed Receiver and Ancillary Receiver of the corporation in September, 1930. I knew nothing of the corporation beforehand and, upon investigation, found that, out of original holdings of 390,000 odd acres, there remained something less than 26,000 acres; that the land holdings of the company were indefinite and accurate details were not to be had without considerable investigation; that the capital stock of four subsidiaries had been lost or pledged for loans and only one remained; that the corporation has carried on no business in Alabama since 1927; that the corporation had no properties then producing income to it. Further investigations disclosed that many properties could be redeemed from tax sales or mortgage foreclosure sales at a small fraction of the original purchase price to the corporation. The properties were studied with care and, under the direction of the court, Receiver's Certificates were issued in the amount of $190,000. to obtain funds for the redemption of the more desirable properties. Lands were redeemed, as well as the capital stock of the subsidiary actually engaged in the mining of coal. Upon the termination of the receivership (telegram from Receiver H. M. Morris dated March 25, 1935 states Deepwater Receivership terminated October three, nineteen thirty-four) there were 87,696 acres of land or interests in land, as against 25,000 odd belonging to the corporation at the beginning of the receivership. It was of course contemplated at the time of the redemption of the lands that they could be sold very substantially in excess of the amounts required for redemption. Many efforts were made to obtain purchasers for all or a part of the assets, an attempt at reorganization having failed in 1930, prior to the receivership, and no plans for reorganization having been submitted to the Receiver, a long time was consumed in settling or defeating claims to portions of the lands.

Name State Date Charter Forfeited

During the receivership there were about twenty-five law suits involving the parent corporation or its two subsidiaries. When the properties were finally exposed for sale on June 30, 1934, there were no bidders except the holders of Receiver's Certificates, who purchased the properties for an amount less than the principal amount of the Certificates with accrued interest thereon. Hence, not only did stockholders receive no amounts from the proceeds of sale, but also general creditors. By reason of the great confusion and uncertainty with respect to the property the corporation actually had an interest in, coupled with the depression and the condition of mining operations in Alabama, I have been unwilling to conclude exactly in what year the stock became worthless." This additional information was not incorporated in our report in Volume IV for the reason that it had gone to press about December 18, 1933. The above information convinces me conclusively that the shares of the Deepwater Coal & Iron Corporation became worthless at the time its entire properties were sold in June 1934 when the amount received was less than the principal amount of Receiver's Certificates outstanding, which left no equity for the general creditors or stockholders. The above letter clearly points out that if the company had not redeemed the 62,696 acres of its more desirable properties it had previously sold at nominal prices, there would be no question as to the worthlessness of the stock in 1929. However, as the company did redeem 62,696 acres, making its total holdings 87,696 acres, no one could foresee what prices these properties would bring until actually offered for sale. Therefore, as the properties were not sold until June 30, 1934, and the amount received was insufficient to pay the Receiver's Certificates in full and that the Receivership was not terminated until October 3, 1934 it is my opinion that the shares became worthless in 1934 and the investment should be allowed as a deduction for that year.

Deepwater Coal & Iron Corporation. The Honorable Hugh M. Morris, Receiver and Ancillary Receiver for the corporation informed me that the inventory of the estate and property of the corporation as shown by the books, filed in the Court of Chancery of the State of Delaware in and for New Castle County on February 25, 1931, was the best obtainable at the time, but it was discovered that a great deal of it was inaccurate. The records, according to the Receiver were in such a confused state that it took years to arrive at conclusions of any definite nature. It was necessary that the receivership be continued over an extended period of years to settle the many claims against the subsidiaries and the corporation itself. Otherwise, the incident law suits attached to the properties would have greatly depressed their possible sale value. From the receiver's examination of the books and accounts of the corporation, he found them in a confused and, in many instances, unintelligible condition. The final report of the receiver dated July 25, 1934 discloses the condition of the corporation at the time of the institution of receivership proceedings, the facts in which were ascertained after considerable investigation. The final report of the receiver disclosed the following statement as of December 20, 1930.

ASSETS

Coal Lands	
Nauroo Mines	$ 148,155.00
Stripping	45,000.00
Manchester	75,560.00
Mill Creek	102,160.00
Warrior River	50,080.00
Wild Lands	213,349.00
650 shares Alabama Central stock	75,000.00
Furniture & Fixtures	2,073.00
Accounts Receivable	
Advances for payment of Alabama State Franchise Tax for Cullman Coal Co.	50.00
Deepwater Black Creek Coal Co.	3,844.55
Alabama Rock Asphalt Co. (notes)	120,808.77
	$ 836,080.65

Name State Date Charter Forfeited

Out of the corporation's original holdings of 396,686,17 acres there remained 25,173.87 acres at the beginning of the receivership. At the time the corporation was placed in receiver's hands, it had redemption rights, which had not expired, to redeem certain lands which had been lost prior to the receivership. These properties, I have listed below, are shown at the original cost to the corporation and the price at which said properties could be redeemed in September, 1930.

Property	Original Cost to Company	Redemption Price
Mattingly Tract (54,000 acres)	$ 500,000.00	$ 21,386.22
McCormick Tract (12,028 acres)	599,163.53	141,423.43
Lockhardt Tract (14,852 acres)	850,000.00	289,000.00
	$ 1,949,163.53	$ 451,809.65

The above assets did not include the corporation's equities in the Mattingly, McCormick and Lockhardt Tracts, which amounted to $1,497,353.88. It is my opinion that the corporation's equities in these properties were worth what the corporation paid for them and should be listed as assets of the Deepwater Coal & Iron Corporation as of December 20, 1930.

The additional assets of	$ 1,497,353.88
so adjusted together with the previously reported assets of	836,080.65
totaled	$ 2,333,434.53

as of December 20, 1930.

The receiver reported claims of $2,968,679.33 against the corporation as of December 20, 1930. Exceptions were filed to claims aggregating $2,301,269.74. The major part of said claims was not allowed according to information received. In view of the above, I believe that the capital stock had a substantial equity as of December 31, 1930. This belief is further confirmed by the report of the United States Bureau of Mines, Department of Commerce, published by the Commercial and Financial Chronicle on December 27, 1930, that the total production of soft coal for the country as a whole during the week ended December 6, 1930 was estimated at 9,607,000 net tons. This was an increase of 902,000 tons over the output in the previous week. The production of coal of the State of Alabama for the week ending December 6, 1930 amounted to 295,000 net tons. This was an increase of 75,000 net tons over the output in the previous week. The total production of soft coal for the year 1931 was greatly in excess of the year 1930. These figures show that the soft coal industry in general was on the upward trend since the beginning of the receivership in 1930. In addition, the receiver's final report disclosed the following: "Lester A. Pratt et al V Deepwater Coal & Iron Corporation, Petition of Pratt and others in the District Court of the United States for the Northern District of Alabama, praying that Deepwater Coal & Iron Corporation be adjudicated a bankrupt was filed in September, 1931. A motion to quash the service was granted and the case was dismissed." Taxes against the lands and interests in realty of the Deepwater Coal and Iron Corporation were paid up to January 1, 1933. Taking into consideration all of the above factors I am of the opinion that the shares of stock of the Deepwater Coal & Iron Corporation first became worthless on June 30, 1934, when the amount received for the assets was less than the outstanding indebtedness. The sale was subsequently confirmed by the Court of Chancery of the State of Delaware in and for New Castle County and by the District Court of the United States for the Northern District of Alabama.

Deepwater Realty Company. Fla. 1936.
Deepwood Investment Company. Fla. 1936.
Deer Contracting Corp. N. Y. 1934.
Deer Cove Inn Corp. Mass. 1934.
Deer Creek Mining Co. Idaho 1935.
Deer Creek Oil & Gas Co. Del. 1935.
Deer Head, Inc., The. N. Y. 1935.
Deer Island Game Club. Fla. 1936.
Deer Oil Corp. Del. 1934.
Deer Park Estates, Inc. N. Y. 1935.
Deer Park Gardens Corporation. Fla. 1936.
Deer Park Health Farm, Inc. N. Y. 1933.
Deer Park Realty and Development Co., Inc. N. J. 1936.

Name State Date Charter Forfeited

Deer Park Springs, Inc. Md. 1935.
Deer Park Stock Farm. Fla. 1936.
Deer Park Terrace, Inc. N. Y. 1935.
Deerborn Operating Co., Bronx, New York City. Dissolved July 1, 1927.
Deerfield Co., The. Mass. 1934.
Deerfield Holding Company. Fla. 1936.
Deerfield Improvement Company. Fla. 1936.
Deerfield Land Company, Inc. Fla. 1936.
Deerfield Properties, Inc. Fla. 1936.
Deerfield Rock Company. Fla. 1936.
Deering Letter Service Co., Inc. N. Y. 1935.
Deerland Company. Fla. 1936.
Deery Coal Co., Inc. N. Y. 1935.
Dees Co., Inc. N. J. 1934.
Deevan Realty Holding Corp. N. Y. 1935.
Defco Realty Corp. N. Y. 1935.
Defender Engineering & Machine Co., Inc. N. Y. 1935.
Defender Lock Co., Inc. N. Y. 1935.
DeFeo & Donati Radio & Electric Corp. N. Y. 1935.
Deferred Premiums, Inc. N. Y. 1935.
Deffenbaugh Bros., Inc. Ore. 1936.
Defiance Company, Inc. Del. 1934.
Defiance Lock & Bolt Mfg., Corp. N. Y. 1935.
DeFillips, Morchower and Thomas, Inc. N. J. 1936.
DeFina, Rocco, & Sons, Inc. N. Y. 1935.
Definite Developments, Inc. N. Y. 1934.
De Flondor, Ltd. Del. 1935.
de Florez, Rafael & Co., Inc. N. Y. 1935.
Defone Construction Co., Inc. N. Y. 1934.
De Forest Crosley Radio Co., Ltd. Name changed to Consolidated Industries, Ltd.
DeForest Phonofilm Corp. (Del.) Acquired by General Talking Pictures Corp. in 1928.
De Forest Radio Co. Receiver appointed in June, 1932. Receivers announced in Dec., 1933, that the company's property had been sold and that there was no equity left for the stock.
De Forest Radio Co. Del. 1935.
DeForest-Randall Stenographic Pictures Corp. N. Y. 1935.
De Forest Sales & Service Corp. N. Y. 1935.
De Forest Theatres Corp. N. Y. 1935.
De Frain Supply Co., Inc. Del. 1934.
De France, Roy, Toilet Products, Inc. N. Y. 1934.
De Francesco Garage Corp.
De Franco Auto Service Corp. N. Y. 1933.
De Franco Auto Service Corp. N. F. 1933.
DeFranco Hats, Inc. N. Y. 1935.
De Frece Products, Inc. N. Y. 1935.
De Fremery & Co. Del. 1935.
Defren & Fistel, Inc. N. Y. 1934.
De Frise, Inc. Del. 1934.
Deftic Co., Inc. N. Y. 1935.
DeFuniak Cash Store. Fla. 1936.
DeFuniak Country Club. Fla. 1936.
DeFuniak Drug Company. Fla. 1936.
DeFuniak Furniture Company. Fla. 1936.
DeFuniak Hotel Company. Fla. 1936.
DeFuniak Ice & Fuel Company. Fla. 1936.
DeFuniak Publishing Company. Fla. 1936.
DeFuniak Spring Automobile Co. Fla. 1936.
DeFuniak Springs Literary Association. Fla. 1936.
DeFuniak Terrace Corporation. Fla. 1936.
DeFuniak Turpentine Company. Fla. 1936.
DeGalvez Nursery & Development Co. Fla. 1936.
Degan-Phelan Co., Inc. N. Y. 1933.
Degan-Walton Corp. N. Y. 1934.
DeGance, J., Inc. N. Y. 1935.
Degen-Lipp Inc. N. Y. 1933.
Degener & Company, Inc. N. J. 1936.
Degener Realty Corp. N. J. 1934.
Degenhardt Inc. Del. 1935.
Degenshein & Silver Dress Co., Inc. N. Y. 1935.
Degman Realty Corp. N. Y. 1935.
Degnan, Inc. N. Y. 1934.
Degnan, J. M., Company. This company was incorporated in Pennsylvania and was located at Bethlehem ,Pennsylvania. The company was adjudicated a bankrupt in April 1933, the assets were sold and the amount realized was slightly more than enough to pay the expenses in the estate, leaving no equity for the capital stock. Therefore, we submit the shares as worthless. (1933)
DeGoff Novick Co., Inc. N. Y. 1933.
DeGouy Corp. Del. 1935.
DeGraaf Bldg., Corp. N. Y. 1935.
Degraff & Palmer. N. J. 1934.
DeGrasse Corporation. Fla. 1936.
DeGrote & Co., Inc. N. Y. 1935.
De Harde-Premier Market Inc. N. J. 1935.

Name State Date Charter Forfeited

DeHart & Co., Inc., R. A. Va. 1936.
DeHaven Attractions, Inc. Mass. 1933.
DeHaven Development Company. Fla. 1936.
Dehaven (Ford J.), Inc. Fla. 1936.
Dehmer, H., Co., Inc. N. Y. 1935.
Dehon & Arbogast, Inc. Fla. 1936.
Dehydrated Foods Corporation. Del. 1936.
Dehydrators Inc. Del. 1935.
Deibel Furniture Company. Fla. 1936.
Deibert & Wallpaper & Paint Co. Del. 1935.
Deifesor Realty Corp. N. Y. 1935.
Deigan, John A., Inc. N. Y. 1933.
Deitchman, Schvartz & Antman, Inc. N. Y. 1935.
Deitel Mfg. Co., Inc. N. Y. 1935.
DeJager Nurseries, Inc. N. J. 1934.
De Jay Trading Corp. N. Y. 1935.
De Jianne's, Inc. N. J. 1937.
DeJohns of Phila., Inc. Del. 1934.
De Joy's Packard Taxi Service, Inc. N. Y. 1935.
DeKalb Amusement Corp. N. Y. 1935.
DeKalb Delicatessen, Inc. N. Y. 1935.
De Kalb Furniture Co., Inc. N. Y. 1935.
De Kalb Interests, Inc. N. Y. 1935.
De Kalb Metalware Co., Inc. N. Y. 1935.
De Kalb Service Garage, Inc. N. Y. 1935.
DeKalb Silk Stores Inc. N. Y. 1933.
DeKay Construction Co., Inc. N. Y. 1934.
De Kerscau Realty Corp. N. Y. 1934.
Dekimpe, G., Inc. N. Y. 1934.
Dekin and Buck Company. Maine 1936.
Dekkot Realty Co. N. J. 1934.
Dekle Company, Inc. Fla. 1936.
Dekle-Dowdell Company, Inc. Fla. 1936.
Dekle Furniture Company. Fla. 1936.
Dekle Investment Company. Fla. 1936.
Dekle-Joyce, Inc. Fla. 1936.
Dekle Land Company. Fla. 1936.
Dekle, M. L., Company. Fla. 1936.
De Klyn Distributing Company. Fla. 1936.
Del Brothers, Inc. R. I. 1937.
Del. Cove Oyster, Co. N. J. 1937.
Del Garage Corp. N. Y. 1935.
Del, John, Giudice, Inc. Md. 1934.
Del' Live Poultry Company. Mass. 1937.
Del' Live Poultry Company. Mass. 1937.
Del Motor Company. Fla. 1936.
Del New Co. N. J. 1935.
Dela-Robia China Co., Inc. N. Y. 1935.
Delacey, J. L., Company. Fla. 1936.
De Lackner Paper Novelty Co., Inc. N. Y. 1935.
Delacour Bros., Inc. N. Y. 1935.
Delacour and Lewis Corp. N. Y. 1934.
Delacroix Corp. Del. 1935.
Delacroix Laboratories, Inc. N. Y. 1935.
DeLacto Corp. Del. 1936.
Delahunty Dyeing Machine Co. N. J. 1935.
De Laisne & Rossboro, Inc. N. Y. 1935.
Delake Corp. N. J. 1935.
De Laké Land Company. Oregon 1938
Delamar Mines of Montana, Inc. Idaho 1935.
De Lamater-Byrnes Automobile Co. Incorporated in New York in 1912 and was located at 20 W. 60th St., N. Y. C. and 1677 Broadway, N. Y. C. in 1914. Directors: John W. DeLamater, Matthew B. Byrnes, Woolsey A. Shepard. In 1915 the corporation was reported as dissolved. The charter of the corporation was subsequently forfeited for failure to file reports. We found no value to the stock and therefore believe the shares are without value.
Delamere Realty Corp. N. Y. 1935.
Delancey-Clinton Realty Co. The First 6½% bonds due 1940 have a decree value of $53.82 per $1000. bond. Collect on unstamped bonds from the Irving Trust Company, New York City.
Delancey Developers, Inc. N. Y. 1934.
Delancey, K. G. K., Corp. N. Y. 1933.
Delancey Mattress Co., Inc. N. Y. 1935.
Delancey Phonograph Co., Inc. N. Y. 1935.
Delancy Company. N. J. 1936.
Delancy Enterprises, Inc. N. Y. 1935.
De Lancy Investment Company. Fla. 1936.
De Land Amusement Company. Fla. 1936.
De Land Aquatic Club. Fla. 1936.
DeLand Beresford Turpentine Company. Fla. 1936.
DeLand Cadillac Company. Fla. 1936.
DeLand Country Club. Fla. 1936.
DeLand Country Club Company. Fla. 1936.
DeLand Credit Association, Inc. Fla. 1936.
DeLand Electro Plating & Art Metal Works, Inc. Fla. 1936.
DeLand Farms Corporation. Fla. 1936.
DeLand Gas Company. Fla. 1936.
DeLand Goat Farms, Inc. Fla. 1936.

Name State Date Charter Forfeited

DeLand Gas Improvement Company. Fla. 1936.
DeLand Groves, Inc. Fla. 1936.
DeLand Holding Company. Fla. 1936.
DeLand Investment Company. Fla. 1936.
DeLand Investors, Inc. Fla. 1936.
DeLand Land Company. Fla. 1936.
DeLand Manufacturing Company. Fla. 1936.
DeLand Market. Fla. 1936.
DeLand Mercantile Company. Fla. 1936.
DeLand Naval Stores Company. Fla. 1936.
DeLand Packing Company. Fla. 1936.
DeLand Park Land Company. Fla. 1936.
DeLand Piano & Music Company. Fla. 1936.
DeLand Realty Company. Fla. 1936.
DeLand Steam Laundry. Fla. 1936.
DeLand Water Works. Fla. 1936.
Delane Woolen Co., Inc. N. Y. 1934.
Delaney Company, Inc. R. I. 1935.
Delaney Construction Co., Inc. Mass. 1935.
Delaney Electrical Supply Corp. N. Y. 1935.
Delaney, Hand & O'Gorman, Inc. N. Y. 1935.
Delaney Holding Corporation. Fla. 1936.
Delaney, Jay, Corp. N. Y. 1935.
Delaney Organization, Inc., James P. Fla. 1936.
Delaney Patents Holding Co. Del. 1934.
Delaney Plumbing Corp. N. Y. 1935.
Delaney-Reynolds Corp. N. Y. 1935.
Delaney Supply Co. N. J. 1935.
De Laney, Thomas M., Inc. N. Y. 1935.
Delaney, W. L., Co. Mass. 1934.
Delaney and Waldron, Inc. Mass. 1935.
Delano Home Bldg. Corp., Inc. N. Y. 1935.
Delano, Potter & Co., Inc. (1919.) Mass. 1936.
Delany Patent Telegraph Relay Co. Incorporated in New York on Oct. 26, 1880 and was located in New York City. The attorneys that incorporated the company were Sutherland & Scott, 42 Pine St., N. Y. C. The company went out of business after 1900. The corporation was dissolved by Proclamation of the Governor in 1924. We found no value to the stock and therefore believe the shares are worthless.
Delany's Delight, Inc. N. Y. 1934.
Delany's Delights, Inc. N. Y. 1935.
Delas Condenser Corp. Del. 1934.
De Lasam Dress Co., Inc. N. Y. 1934.
De Laske Hats, Inc. N. Y. 1935.
Delatown Corp. Del. 1934.
De Latt Electric Corp. N. Y. 1933.
DeLaurenzo, Michele, Inc. N. Y. 1935.
De Lav Realty Co., Inc. N. Y. 1934.
Delawan Coal Corp. N. Y. 1933.
Delaware Amity Milk Co., Inc. N. Y. 1935.
Delaware Amusement Supplies, Inc. Del. 1936.
Delaware Army and Navy Stores Co. Del. 1936.
Delaware Avenue Garage Company, Inc. N. J. 1936.
Delaware Avenue Luncheonette, Inc. Del. 1934.
Delaware Bankus Corp. Del. 1934.
Delaware Beneficial Association, The. Del. 1937.
Delaware Bldg. Corp. N. Y. 1935.
Delaware Building Supply Co. Del. 1936.
Delaware-Cape May Ferry Corp. Del. 1936.
Delaware & Chesapeake Transportation Co. Del. 1935.
Delaware Cliff Dev. Corp. N. J. 1934.
Delaware Collection Agency, Inc. Del. 1934.
Delaware Corporation Co. Del. 1934.
Delaware Cosmetic, Inc. Del. 1936.
Delaware County Army and Navy Veterans Assn. Del. 1937.
Delaware County Finance Corp. Del. 1934.
Delaware County Motors Corp. Del. 1934.
Delaware Distributing Co. Del. 1936.
Delaware and Eastern Railroad. First Mtge. 5's due 1957. This road was foreclosed on Aug. 16, 1911 when the property was sold for $150,000. to the bondholders' committee. The accrued liabilities of the company including receivers' certificates amounted to over $200,000. The depositing bondholders apparently furnished the required amount of cash to buy in the property. Undeposited bondholders who did not deposit their bonds with the committee and contribute to the purchase of the road were left with no equity, and the bonds are therefore without value.
Delaware Electric Light, Power and Railroad Company. Value of First Mtge. 5% bonds due 1929. The Guaranty Trust Company informed us as follows on Oct. 18, 1937: "Our files indicate that The State Trust Company was appointed Trustees under the Indenture dated January 3, 1899 executed by Delaware Electric Light, Power and Railroad Company. Since the authentication and delivery of $91,000 principal amount of these bonds, no reference has been made to this issue, according to our files, other than in copies of correspondence dated 1914."

Name State Date Charter Forfeited

"From a letter dated July 3, 1914, it appears that the Company filed after a part of the grading for the proposed electric railroad had been completed. Two or three attempts were made to construct the road by different companies succeeding to the former Company's interests." "A copy of a letter from the State of New York Public Service Commission at Albany, N. Y., dated July 1, 1914 stated that" .... The records of the Secretary of State's office show that on Dec. 16, 1898 an amended certificate of incorporation was filed in the name of the 'Delaware Electric Light, Power & Railroad Company.' "The certificate of incorporation stated that the objects of the company were the manufacture and distribution of electricity in the town of Sidney and the village of Franklin, and the construction of an electric railroad of 14½ miles from Sidney to Franklin. This corporation never seems to have become active, and its name does not appear on the records of the former Board of Railroad Commissioners or of this Commission." It would appear that the bonds were secured only by a franchise, which the company forfeited. The bonds apparently have no value.

Delaware Fireworks Specialty Mfg. Co. Del. 1936.

Delaware Floor Products Co. Reorganized as Delaware Floor Products, Inc. One new share of pfd. exchanged for each 4 shares of old pfd. One new share of common stock exchanged for each 100 shares of old common.

Delaware Floral Co., Inc. N. Y. 1935.

Delaware Flying Service Inc. Del. 1935.

Delaware Furniture Co. Del. 1935.

Delaware Garage, Inc. N. J. 1937.

Delaware General Financial Corp. Del. 1934.

Delaware Gliding & Flying Club. Del. 1935.

Delaware Hercules Chemical Corp. Del. 1937.

Delaware Home Builders, Inc. Del. 1936.

Delaware-Huron Corp. N. Y. 1935.

Delaware Jewish Mutual Beneficial Assn. Del. 1937.

Delaware Land Corp. Del. 1936.

Delaware Landscape Service, Inc. Del. 1934.

Delaware Ledger Printing and Publishing Co. Del. 1936.

Delaware Licenses Association, Inc., The. Del. 1937.

Delaware Lodge No. 349 of the German Order of Harugari of Wilmington, Del. Del. 1934.

Delaware Louisiana Dev. Co. Del. 1934.

Delaware-Louisiana Fur Trapping Co., Inc. Del. 1935.

Delaware Manufacturing and Development Co. Del. 1937.

Delaware Memorial Park, Inc. Del. 1934.

Delaware Mining Syndicate. Del. 1934.

Delaware Mutual Trading Corp. Del. 1935.

Delaware News & Advertising Service, Inc. Del. 1935.

Delaware Oil Co. of Mich. Del. 1935.

Delaware & Otsego Light & Power Co. Acquired by Associated Gas & Electric Co.

Delaware Packing Co., Inc. N. Y. 1935.

Delaware Paper Box Co. Del. 1936.

Delaware Patent Co., Inc. Del. 1937.

Delaware & Pennsylvania Railroad Company. The Delaware & Pennsylvania Railroad Co. was incorporated in 1857, but its line of railroad extending from the Pennsylvania-Delaware State Line to Delaware City, Delaware, was not completed until 1873 and in that year the company merged with the Pennsylvania & Delaware Railroad Company (a corporation owning a railroad extending from Pomeroy, Pa., to the Pennsylvania-Delaware State Line) to form a new company called the Pennsylvania & Delaware *Railway* Company, which latter company assumed the obligations of the two predecessor companies. The new company defaulted in the payment of interest on its funded debt and its property was sold in 1879 under foreclosure proceedings for the sum of $100,000. Since the company's funded debt totaled more than $1,600,000 the sale left no equity for the stockholders and I regret to advise that the stock has no value.

Delaware Products Co. Del. 1935.

Delaware Punch Bottling Company, Inc. Fla. 1936.

Delaware Railway Specialty Co. Del. 1936.

Delaware Realty Co. N. J. 1934.

Delaware River Bridge Land Co. N. J. 1935.

Delaware River Dev. Co. N. J. 1934.

Delaware River Production Co. Del. 1936.

Delaware River Telegraph Co. See Western Union Telegraph Company.

Delaware Shop, Inc. N. J. 1936.

Delaware Shore Land Corp. Del. 1934.

Delaware Shore Railroad Co. This company was incorporated Feb. 20, 1873 and opened its road from Woodbury, N. J., to Pennsgrove, N. J., in July 1876. The company was placed in hands of a receiver in December, 1877 and the road sold under foreclosure on July 26, 1879, under decree of Court of Chancery of New Jersey. As the property was sold for a sum below the company's outstanding mortgage indebtedness, the equity of the stockholders was entirely extinguished, and I regret to advise that the stock you hold has no value.

Delaware Silk Corporation. N. J. 1936.

Delaware Street Corp. N. J. 1934.

Delaware Trading Stamp Co. Del. 1936.

Delaware Utility Bond & Share Co. Del. 1935.

Delaware Valley Distilleries Corp. N. J. 1937.

Delaware Valley Utilities Corp. N. Y. 1935.

Delaware Valley Telephone Co. Acquired by New Jersey Bell Telephone Co.

Delaware Velland Co., Delaware Corporation. Dissolved July 30, 1927.

Delaware Vulcanized Fibre Co. Del. 1934.

Delaware West Indies Co. Del. 1935.

De Lazier, Inc. N. Y. 1935.

Delbae Corp., The. N. Y. 1935.

Del Bagno, P., Inc. N. Y. 1935.

Delbeck Investment Company. Fla. 1936.

Delbert Holding Corp. N. Y. 1933.

Delbi Holdings, Inc. N. Y. 1933.

Delbich, Leon, Inc. N. Y. 1933.

Del Boca Development Company. Fla. 1936.

Del Bondio Theatrical Enterprises, Inc. N. Y. 1935.

Delbourgo & Arian, Inc. N. Y. 1934.

Delbourgo Import & Export Co., Inc. N. Y. 1935.

Delboy, Inc. Md. 1937.

Del-Bran Corp. N. Y. 1933.

Delbrighten Co., Inc. N. Y. 1935.

Delburn Dress Co., Inc. N. Y. 1935.

Delby Corp., The. N. Y. 1935.

Delcan Bldg. Inc. N. J. 1935.

Delcliff Investment Company. Fla. 1936.

Delco Security Co. Del. 1934.

Delcond Productions, Inc. N. Y. 1935.

Deldun Realty Co. N. J. 1935.

Delectric Service Co., Inc. N. Y. 1933.

Delehant, J. F., Electric Sales Corp. N. Y. 1934.

DeLeon, Hill & Co., Inc. N. Y. 1934.

DeLeon Land Corporation. Fla. 1936.

DeLeon Naval Stores Company. Fla. 1936.

DeLeon, Ponce, Athletic Club, Inc. N. Y. 1935.

De Leon, Ponce, Travels, Inc. N. Y. 1935.

DeLeon Springs Company. Fla. 1936.

DeLeon Springs Fruit & Produce Company. Fla. 1936.

DeLeon Springs Shell Company. Fla. 1936.

Delespine, Incorporated. Fla. 1936.

Delettrez, Inc. N. Y. 1935.

Delevan Smelting & Refining Works, Inc. N. Y. 1935.

Deleware Brewing Co., Inc. Del. 1937.

Delf Trucking Co., Inc. N. Y. 1933.

Delfel Bldg. Corp. N. Y. 1935.

Delfern Realty Corp. N. Y. 1934.

Delfield Realty Company. N. J. 1936.

Delfin, Incorporated. N. J. 1936.

Delfre Properties, Inc. Fla. 1936.

Delgado-Arana Corp. N. Y. 1935.

Del Gaizo Food Products Co. N. J. 1935.

Delhag Realty Corp. N. Y. 1935.

Delhaks Orange Drink, Inc. N. J. 1934.

Delham Co., Inc., The. N. Y. 1933.

Delhi Associates, Inc. N. Y. 1935.

Delhi Braiding Co., Inc. N. Y. 1935.

Delhi Gold Mining Company. Oregon 1937.

Delhi Realty Corp.

Delhof Realty Co., Inc. N. Y. 1935.

De Lila Dress Co., Inc. N. Y. 1935.

D'Elia Kaufman and Kines, Inc. Del. 1937.

Delia Pharmacy, Inc. Mass. 1937.

Delica Stores, Inc. N. Y. 1935.

Delicia Cake Kitchen Co., Inc. Mass. 1934.

Delicious Drinks, Inc. N. J. 1936.

Delicious Fruit Company. Fla. 1936.

De-Life Cafeteria, Inc. N. Y. 1935.

Delight Candy Co., Inc. N. Y. 1935.

Delight Dress Co., Inc. N. Y. 1935.

Delight Pastry Shoppe, Inc. N. J. 1936.

De Ligny and Co., Inc. N. Y. 1935.

Delile Sales Corp. N. Y. 1933.

Delin Finance Corp. Inc. N. J. 1935.

Delisco, Inc. Del. 1936.

Delishy Food Products Corp. N. J. 1935.

Delish Co., Inc. N. Y. 1935.

Delish Cracker & Products Co. N. J. 1937.

DeLisi, Jack, Inc. N. Y. 1935.

De Lisi Realty Corp. N. Y. 1935.

Deliso Contracting Corp. N. Y. 1935.

de Lisse Inc. N. Y. 1935.

DeLisser. Motors, Inc. N. Y. 1935.

Della Penta & Della Penta, Inc. N. J. 1934.

De-Lite-Us Spring Clasp Corp., The. N. Y. 1935.

De Litto & Co., Inc. N. Y. 1935.

Name	State	Date Charter Forfeited
Delivery Service Library, Inc.	Fla.	1936.
Dello Construction Co., Inc.	N. Y.	1934.
Del-Joy Holding Corp.	N. Y.	1934.
Dell Realty Co.	N. J.	1934.
Dell-Wood Realty Co.	N. J.	1935.
Della-Tucci Realty Corp.	N. Y.	1933.
Dellemore Frocks, Inc.	N. Y.	1935.
Delling Motors Co.	N. J.	1935.
Dellinger Lumber Company.	Fla.	1936.
Dellinger Publishing Co.	Ore.	1936.
Dello Russo Bros., Inc.	Del.	1934.
Del-Lor Holding Co., Inc.	N. Y.	1935.
Dells Corporation.	Fla.	1936.
Dells, Ruth, Inc.	Md.	1936.
Dells, Ruth, Inc.	Md.	1937.
Dell's Sea Grill, Inc.	Mass.	1935.
Dellwin Co., Inc., The.	N. Y.	1935.
Delma Mfg. Co., Inc.	N. Y.	1935.
Delman Realty Corp.	N. Y.	1934.
Delman Shoe Salon, Inc.	Del.	1936.
Delmar Gardens, Inc.	Fla.	1936.
Delmar Hall, Inc.	N. J.	1937.
Delmar Mortgage & Discount Company.	W. Va.	1937.
Delmar Nut Co., Inc.	Ore.	1935.
Del-Mar Penn Corp.	Del.	1935.
Delmar Shoe Co., Inc.	N. Y.	1935.
Del Mare Apartment Building Corp.	Fla.	1936.
Delmark Shoe Co.	Mass.	1933.
Delmar Hotel Company.	Fla.	1936.
Delmar Knitting Works, Inc.	N. Y.	1933.
Delmarva Amusement Co.	Del.	1934.
Delmarva Asbestos Co.	Del.	1935.
Delmarva Carnival Supplies, Inc.	Del.	1934.
Del-Mar-Va Collection Association, Inc.	Del.	1934.
Del Mar Va Distributing Co.	Del.	1935.
Del-Mar-Va Eastern Shore Assoc.	Md.	1935.
Del-Mar-Va Grain Co.	Del.	1937.
Del Mar Va Nash Motors Company, Inc.	Md.	1937.
Delmarva Sales Co.	Del.	1935.
Delmarva Textile Corp.	Md.	1937.
Delmarvia Fur Farms, Inc.	Del.	1934.
Del-Mel Construction Co., Inc.	N. Y.	1935.
Del-Mey Shoe Co., Inc.	N. Y.	1933.
DelMira Holding Company, Inc.	Fla.	1936.
Delmo Realty Co., Inc.	N. Y.	1934.
Del Monaco, F., & Son Inc.	N. J.	1935.
Delmonico Bargain House, Inc.	N. Y.	1934.
Delmonico Beauty & Barber Salons, Inc.	N. Y.	1933.
Delmonico Dorb The Chemist, Inc.	N. Y.	1935.
Delmonico Duck Inn, Inc.	Mass.	1934.
Delmonico Hotel Inc.	N. Y.	1933.
Delmonico Wine and Liqueur Co., Inc.	Del.	1937.
Delmont Garage, Inc.	N. Y.	1935.
Delmont Productions, Inc.	N. Y.	1933.
Del Monte Coat House, Inc.	N. Y.	1935.
Delmonte Dairy, Inc.	N. Y.	1935.
Del Monte Fruit & Produce Co., Inc.	N. Y.	1933.
Del Monte Holding Co., Inc.	N. J.	1937.
Del Monte Properties, Inc.	Fla.	1936.
Del Monte's, Inc.	Mass.	1936.

Delmore Motors Corporation. Incorporated in Delaware on Nov. 21, 1921 and became inoperative on March 18, 1925. The last annual report was filed in 1923. President, P. Minturn Smith; Vice Pres., Harry F. Porter; Treasurer, Cecil M. Billings. We found no record of the company's operations nor any value to the stock. It is our opinion that the shares are without value.

Delmore Realty Co.	N. J.	1937.
Delna Company.	N. J.	1936.
Delnam Realty Co., Inc.	N. Y.	1935.
Delo Airplane Corp.	Del.	1934.
Delo Land Company.	Fla.	1936.
DeLoach-Edwards Company.	Fla.	1936.
DeLoach Florida Tours, Inc.	Fla.	1936.
DeLoach-Floyd Furniture Company.	Fla.	1936.
DeLoach Furniture Company.	Fla.	1936.
DeLoach (Leland), Inc.	Fla.	1936.
DeLoach Nash Motor Company, Inc.	Fla.	1936.
DeLoach Realty Company, Inc.	Fla.	1936.
Delohery's Fine Fur Felts, Inc.	N. J.	1935.
Delokia Coal Co.	Del.	1935.
De Long, James A., Inc.	N. Y.	1933.
Delores Modes Inc.	N. Y.	1933.
Delore Fibre Co., Inc.	N. Y.	1934.
Del Oro Groves.	Fla.	1936.
Del Oro Hat Co., Inc.	N. Y.	1934.
Del Oro Transportation Company.	Fla.	1936.
Delos Realty Corp.	N. Y.	1935.
Del Par Realty Cmpany.	Fla.	1936.
Delpark, Inc.	N. Y.	1935.
Delph Holding Corp.	N. Y.	1935.
Delphi Restaurant, Inc.	Mass.	1937.
Delphian Holding Co.	N. J.	1935.
Delphian Realty Co.	N. J.	1935.
Delphina Restaurant Co., Inc.	N. Y.	1935.
Delphine et Paul, Inc.	N. Y.	1934.
Delphine Terrace, Inc.	N. Y.	1935.
Del Pino, A., Company.	Fla.	1936.
Del Prado Building Corporation.	Fla.	1936.

Del Prado Co. Cleveland Trust Co. advised us in 1935 that the only asset of the company is a leasehold estate now in the process of foreclosure. First leasehold 7% bonds issued on this leasehold will be worthless when foreclosure proceedings are completed.

Del Prado-Escandon, Inc.	N. Y.	1934.
Delquon Realty Corp.	N. Y.	1935.
Delray Abstract & Title Company, Inc.	Fla.	1936.
Delray Beach Nursery, Inc.	Fla.	1936.
Delray Builders, Inc.	Fla.	1936.
Delray Bldg. Corp.	N. Y.	1935.
Delray Carpenters Building Assn.	Fla.	1936.
Delray Construction Company, Inc.	Fla.	1936.
Delray Development Corporation.	Fla.	1936.
Delray Dredging Corporation.	Fla.	1936.
Delray Drug Company.	Fla.	1936.
Delray Electric Company.	Fla.	1936.
Delray Estates, Inc.	Fla.	1936.
Delray Hardware Company, Inc.	Fla.	1936.
Delray Hotel Corporation.	Fla.	1936.
Delray Investment Company.	Fla.	1936.
Delray Laundry, Incorporated.	Fla.	1936.
Delray Mercantile Company.	Fla.	1936.
Delray Mortgage & Insurance Company.	Fla.	1936.
Delray Motor Company, Inc.	Fla.	1936.
Delray News, Inc.	Fla.	1936.
Delray Ocean Estates, Inc.	Fla.	1936.
Delray Packing Company.	Fla.	1936.
Delray-Palm Beach Investment Corporation.	Fla.	1936.
Delray Produce Company.	Fla.	1936.
Delray Properties Company.	Fla.	1936.
Delray Properties, Inc.	Fla.	1936.
Delray Publishing Company.	Fla.	1936.
Delray Quick Tire Service, Inc.	Fla.	1936.
Del Ray Realty Company.	Fla.	1936.
Delray Seashore Realty Company.	Fla.	1936.
Delray Septic Tank Company.	Fla.	1936.
Delray Shores, Inc.	Fla.	1936.
Delray Shores Plaza, Inc.	Fla.	1936.
Delray Terrace, Inc.	Fla.	1936.
Delray Theatre Company.	Fla.	1936.
Delray Utility Company.	Fla.	1936.
Delrey Realty Corp.	N. Y.	1935.
Del Rio Delicatessen & Destaurant, Inc.	Fla.	1936.
Del Rio Dress Co., Inc.	N. Y.	1935.

Del Rio Mining Co. Incorporated in Calif. in 1917 and has an office at 568 Wrigley Bldg., Chicago, Ill. The Adams Corp. located at the above address informed us on January 22, 1937 as follows: ". . . wish to say that at the time the Del Rio Mining Company was organized the mineral rights upon a certain tract of land in California were transferred to it. While these mineral rights may have some value, up to the present time the property had not been explored and the company has no funds with which to do any exploration work. These mineral rights are the only assets the company has." "So far as we know, there is no market for the stock of the company and it had very little, if any, value on April 14, 1936."

Del Rio Shops, Inc.	N. Y.	1935.
Delro Realty Corp.	N. Y.	1935.
Delrose Realty Corp.	N. J.	1937.
Del Rosen Milliners, Inc.	N. Y.	1935.
Del-Roy's Jewelry Shop, Inc.	N. Y.	1935.
Del-Rube Cafeteria, Inc.	N. Y.	1934.
Delsea Pump Co., Inc.	N. J.	1937.
Delsea Realty Co.	N. J.	1934.
Delsea Service Co.	N. J.	1937.
Delson Corp.	N. J.	1935.
Delson Shops, Inc.	N. Y.	1934.
Del Sordo, Fred, Inc.	N. J.	1934.
Del Sordo, Inc.	N. J.	1937.
Delsordo Mfg. Co. of Newark, N. J.	N. J.	1934.
Del Sordo Self-Waver Corp.	N. J.	1934.
Delstar Securities, Inc.	N. Y.	1935.
Del Sur Petroleum Corp.	Md.	1937.
Delta Alcohol Corp.	Del.	1935.
Delta Art Novelty Corp.	N. Y.	1935.
Delta Auto Supply Co., Inc.	N. Y.	1935.
Delta Canal Company.	Fla.	1936.
Delta Corp.	Del.	1934.
Delta Corporation.	Fla.	1936.
Delta Decorators, Inc.	N. Y.	1935.
Delta Dev. Co.	Del.	1934.
Delta Electric Co.	Del.	1935.
Delta Holding Co., Inc.	N. J.	1934.
Delta Kem Products Co., Inc.	N. Y.	1935.

Name State Date Charter Forfeited

Delta Mfg. Co. Mass. 1935.
Delta Manufacturing Corp. N. Y. 1934.
Delta Motor Co., Inc. N. Y. 1934.
Delta Oil Co. Del. 1934.
Delta Orchards Corp. Del. 1937.
Delta Phi of Baltimore, Bldg. Corp. Md. 1936.
Delta Plantation Co. N. J. 1935.
Delta Preferred Corp. N. Y. 1933.
Delta Pythian Building Association. Fla. 1936.
Delta Railway Safety Appliance Corp. N. J. 1937.
Delta Realty Co., New York City. Dissolved, Sept. 1, 1927.
Delta Shirt Co., Inc. N. Y. 1934.
Delta Steamship Corp. Del. 1935.
Delta Style Shops, Inc. N. Y. 1935.
Deltex Company. Mass. 1937.
Delton Holding Corp. N. Y. 1935.
Del Toro, Arturo, Inc. N. Y. 1935.
De Luca, C., Embroidery Works, Inc. N. J. 1936.
De Luca & Co., Inc. N. Y. 1935.
De Luca Interior Decoration Corp. Mass. 1936.
De Luca, P. C., & Sons, Inc. Mass. 1935.
De Luca & Sanfilippo Co., Inc. N. Y. 1935.
De Lucca, Phillip, Inc. N. Y. 1935.
Deluna Improvement Company. Fla. 1936.
Deluna Investment Company. Fla. 1936.
De Lux Better Built Homes. N. J. 1935.
De Lux Cleaners & Laundry, Inc. Fla. 1936.
De Lux Corporation. Ore. 1935.
DeLux, Inc. Fla. 1936.
De Luxe Amusement Co., Inc. N. J. 1937.
De Luxe Aquarium Co. N. J. 1935.
Deluxe Auto Repair and Equipment Co., Inc. N. Y. 1933.
De Luxe Baby Carriage Co., Inc. N. Y. 1934.
De Luxe Baking Co., Inc. Md. 1936.
De Luxe Bronze and Iron Works, Inc. N. Y. 1934.
De Luxe Cab Co. Md. 1936.
DeLuxe Cab Company of Tampa. Fla. 1936.
De Luxe Cafe Company. Fla. 1936.
De Luxe Caterers Inc. N. Y. 1933.
De Luxe Cleaners, Inc. Fla. 1936.
De Luxe Coach Transit Co. N. J. 1935.
De Luxe Coffee Shoppe, Inc. N. Y. 1935.
De Luxe Covers, Inc. N. Y. 1934.
De Luxe Diner, Inc. N. J. 1935.
De Luxe Diner, Inc. R. I. 1935.
De Luxe Dining Car Co. Mass. 1933.
DeLuxe Display Company. Fla. 1936.
Deluxe Fruit & Vegetable Co., Inc. N. Y. 1933.
De Luxe Funeral Homes, Inc. Del. 1935.
De Luxe Fur Shoppe, Inc. N. Y. 1935.
De Luxe Golf Construction Co. N. J. 1934.
De Luxe Holding Corp. N. Y. 1935.
De Luxe Jewelry Corp. N. Y. 1934.
De Luxe Ice Cream Company. N. J. 1936.
De Luxe Laundry Co. N. J. 1934.
De Luxe Laundry, Inc. Fla. 1936.
De Luxe Luncheonette, Inc. N. Y. 1935.
De Luxe Mfg. Co., Inc. N. Y. 1935.
De Luxe Models, Inc. N. Y. 1933.
De Luxe Modernistic Display Co., Inc. N. Y. 1935.
De Luxe Motor Company. N. J. 1936.
De Luxe Moulding Co. N. J. 1934.
De Luxe Optical Co., Inc. N. Y. 1935.
De Luxe Pet & Supply Company. Fla. 1936.
De Luxe Radio & Equipment Co., Inc., The. N. Y. 1935.
DeLuxe Sales Company of Missouri. Incorporated in Missouri on September 15, 1916, and was located at 319 N. 4th St., St. Louis, Mo. The company lost its charter in 1923 having failed to file a report for 1922. We found no record of this company's operations nor any value to the stock.
Deluxe Sandwich Shop, Inc. N. Y. 1935.
De Luxe Sedan Service, Inc. N. J. 1937.
De Luxe Service Laundry, Inc. Del. 1936.
De Luxe Service Stations, Inc. Md. 1937.
De Luxe Sightseeing Co., Inc. N. Y. 1935.
De Luxe Specialty Co. N. J. 1934.
De Luxe Tailoring Co., Inc. N. J. 1935.
Deluxe Theatres, Inc. N. J. 1935.
De Luxe Tile and Terrazzo Co. N. J. 1935.
De Luxe Trousers, Inc. Md. 1936.
Deluxe Undergarment Co., Inc. N. Y. 1935.
De Luxe Weightless Window Co., Inc. N. Y. 1935.
Del Vallo Realty Corp. N. Y. 1935.
Del Verde Holding Corporation. Fla. 1936.
Del Verde Sash & Lumber Company. Fla. 1936.
Delwald Realty Corp. N. Y. 1935.
Delwall Constracting Co., Inc. N. Y. 1935.
Delwell Holding Corporation. Fla. 1936.
Del-Will Silk Printing Co., Inc. N. Y. 1935.
Del Wit Realty Corp. N. Y. 1935.
Delworn Holding Co., Inc. N. Y. 1935.

Name State Date Charter Forfeited

De Lyon Howth & Co., Inc. N. Y. 1935.
De Lys Restaurant, Inc. N. Y. 1935.
De-Ma Garage Corp. N. Y. 1935.
Demacar Corp. Del. 1934.
Demal Realty Co. N. J. 1935.
Demanca Corp. N. Y. 1935.
Demand Homes Corp. N. Y. 1934.
Demant Realty, Inc. N. J. 1937.
De Mar Coffee Shoppe, Inc. N. Y. 1935.
De Marco & Bernstein, Inc. N. Y. 1935.
DeMarco Brothers Investing Co., Inc. N. J. 1934.
De Marco, F., Auto Repair Co., Inc. N. Y. 1935.
DeMarcus, Fulton, Inc. N. Y. 1934.
Demarest, Inc. N. Y. 1933.
De Maria, James, Bldg., Co., Inc. N. Y. 1935.
DeMark Holding Co., Inc. N. Y. 1934.
De Mars Service Corp. N. Y. 1935.
De Martini Mechanical Equipment & Supply Co., Inc. N. Y. 1935.
Demarvin Realty Co. N. J. 1935.
Demase & Morgan Co., Inc. Del. 1934.
Demass Holding Corp. N. J. 1934.
Demass Properties, Inc. Fla. 1936.
Dematis Drug Company. Fla. 1936.
De Mattia, M., Chemicals, Inc. N. Y. 1934.
DeMauriac, Inc. N. J. 1935.
De Mayo Realty Corp. N. Y. 1935.
Dembitzer, Samuel A., Inc. N. Y. 1935.
Dembling Construction Company. N. J. 1936.
Dembo Corp., The. N. Y. 1935.
Demco Holding Company. N. J. 1936.
Demco, Inc. Md. 1937.
De Mentor Construction Co., Inc. N. Y. 1935.
De Meo and McCabe, Inc. N. J. 1936.
Demerlein Corp., The. N. Y. 1935.
Demers Motor-Vehicle Co. Mass. 1934.
Demespol Realty Corp. N. Y. 1935.
Demeter Land Company. Fla. 1936.
Demetre & Patsos, Inc. N. Y. 1934.
Demetrops, Nicholas, Inc. N. Y. 1935.
De Meza & Blimm, Inc. N. J. 1936.
de Mier, J. E., Publishing Co., Inc. N. Y. 1933.
Demiesch Auto Sales & Service, Inc. N. Y. 1934.
De Milo Perfume Co., Inc. N. Y. 1934.
DeMilt-Friedland, Inc. Del. 1936.
DeMilt, Jos., Inc. N. Y. 1933.
Deming (C. W.), Inc. Fla. 1936.
Deming & Deming, Inc. Fla. 1936.
Deming Live Stock Co., Inc. New Mexico. Organization never completed.
Deming Underwriting Agency, Inc. N. Y. 1934.
Demirjian, Inc. N. Y. 1935.
Demi-Size Dress Corp. N. Y. 1935.
De Mitchell, Inc. N. Y. 1935.
Demke, Inc. Fla. 1936.
Democratic Automobile Club of America, Inc. N. Y. 1935.
Democratic Leader, Inc., The. N. Y. 1933.
De-Moe Dress Co., Inc. N. Y. 1935.
De Moine Store, Incorporated. N. J. 1936.
Demon, Inc. N. J. 1935.
Demond Coal Co., Inc. N. Y. 1934.
DeMoney Coal and Trucking Co., Inc. N. Y. 1934.
Demonstration Operators Corp. N. Y. 1934.
Demonstration Sales Co., of New York, Inc. N. Y 1934.
de Montmollin (H. M.), Company. Fla. 1936.
Demory (A. R.), Inc. Fla. 1936.
Demory Motor Company. Fla. 1936.
DeMosi Wrecking Co. N. J. 1935.
Demosque Catering Co., Inc. N. Y. 1935.
De-Moth Manufacturing Corp. N. Y. 1934.
De Mott Drug Corp. N. Y. 1934.
De Mott Estates, Inc. Mass. 1933.
De Mott Realty Co., Inc. N. J. 1935.
Dempsey Auto Co., Inc. Mass. 1934.
Dempsey Barge Corp. Del. 1935.
Dempsey-Bennett, Inc. N. Y. 1935.
Dempsey Boat House, Inc. Md. 1934.
Dempsey, Edw. J., Inc. N. Y. 1935.
Dempsey Grocery Company. Fla. 1936.
Dempsey, John, Trucking, Inc. N. Y. 1935.
Dempsey, John H., Inc. N. Y. 1935.
Dempsey (T. F.), Inc. Fla. 1936.
Dempsey's, Inc. Fla. 1936.
Dempster Coal Co. Del. 1934.
Dempster Corporation. Ore. 1935.
Dempster Mining Corp. Del. 1936.
Demu Co., Inc., The. N. Y. 1934.
De Muth's Hair Grower Co., Inc. N. Y. 1934.
Demval Restaurant, Inc. N. Y. 1935.
Den, The. N. Y. 1934.
Den-Den Cafeteria, Inc. N. Y. 1934.
Denardo Art Fruit Co., Inc. N. Y. 1935.
Den Herder Bros., Inc. N. J. 1936.

Name State Date Charter Forfeited

Den Mar Mobile Co. Md. 1934.
Den Nor Realty Corp. N. Y. 1935.
De Narvaez Golf & Country Club, Inc. Fla. 1936.
Denbert Holding Corp. N. Y. 1934.
Denbigh Cooperative Elevator Association. N. D. 1936.
Denbigh Silver Lead Mines Co. Succeeded by Denbigh Mining Co.
Denbo, Inc. N. J. 1935.
Denby Eastern Distributors, Inc. Incorporated in New York about 1919 with a capital of $75,000. Officers: Wm. J. Aitken, President; Mortimer Brenner, Secretary. Directors: The above and Lester C. Huffman. Address, in 1923-111 Broadway, New York City. We find no trace of the company since that time and believe it out of existence. We are unable to find any market for the stock and believe it is valueless (1929).
Denby Furniture Company. Fla. 1936.
Dene, Jane, Products Corp. Del. 1936.
Dened Holding Corp. N. Y. 1935.
Denenburg Realty Company. N. J. 1936.
D'Enell Scenic Effects, Inc. N. Y. 1934.
Deneve Realty Corp. N. Y. 1934.
Denewco Corp. N. Y. 1933.
Denfra Dress Co., Inc. N. Y. 1935.
D'Englere, Incorporated. Fla. 1936.
Denham-Foley Lumber Company. Fla. 1936.
Denier Realty Corporation. N. J. 1936.
De Nigris Bros., Inc. N. Y. 1935.
Denio Bldg. Co., Inc. N. Y. 1935.
Denisco Mfg Co., Inc., The. N. Y. 1935.
Denison & Anthony, Inc. N. Y. 1935.
Denison City (Texas) Water Co. Property was sold at auction by the Farmers Loan & Trust Company of New York, as Trustees under the mortgage of Feb. 15, 1886, securing $200,000. of bonds, to the city of Denison for $110,000.
Denison Distinctive Homes, Inc. N. Y. 1935.
Denison Film Processing Co., Inc. N. Y. 1935.
Denison-Wolf Realty Company, Inc. Fla. 1936.
Denivelle Corp. N. Y. 1935.
Denker & Blank, Inc. N. Y. 1935.
Denker, M., Sons, Inc. N. Y. 1935.
Denks, F., Inc. N. Y. 1935.
Denla Corp (N. Y.). Dissolved Jan. 5, 1937.
Denlak, Inc. N. Y. 1935.
Denly Realty Corp. N. Y. 1934.
Denmac Co., Inc. N. Y. 1933.
Denman Investment Company. Fla. 1936.
Denman Lumber Company. Ore. 1935.
Denmark Light and Telephone Corp. Del. 1936.
Denmark's, Inc. N. Y. 1935.
Denmore Land Co. Md. 1935.
Denn Arizona Copper Co. Merged to form Shattuck Denn Mining Corp.
Denn Truck Line, Inc. Oregon 1938.
Dennehy-Townsend Co., Inc. N. Y. 1933.
Dennelly Brothers, Inc. N. Y. 1934.
Dennett Leather Co. Mass. 1934.
Denney (M. E.) & Company. Fla. 1936.
Dennick Bldg. & Realty Corp. N. Y. 1935.
Dennifield Company. Fla. 1936.
Denninger, Charles, Inc. N. Y. 1934.
Dennis Bottling Works, Inc. Me. 1933.
Dennis, Edward H., Inc., The. N. Y. 1935.
Dennis, Fred L., Co., Inc. Del. 1936.
Dennis & Hoyle Steel Treating Co. Mass. 1935.
Dennis-Hughes Company. Fla. 1936.
Dennis, J. Sweeney, & Co. N. J. 1936.
Dennis-Pooser, Inc. Fla. 1936.
Dennis Printing Company. Fla. 1936.
Dennis Realty Co., Inc. Del. 1936.
Dennis & Strawn Electric Company, Inc. Fla. 1936.
Dennison Airport Flying Club, Inc. Mass. 1936.
Dennison Airport Kennel Club, Inc. Mass. 1937.
Dennison (Arthur), Inc. Fla. 1936.
Dennison Company. Del. 1934.
Dennison, Inc. N. J. 1936.
Dennison Investment Co. N. J. 1935.
Dennison Investment Company, Inc. Fla. 1936.
Dennison & Powers, Inc. Fla. 1936.
Dennison Realty Co. N. J. 1934.
Dennison & Rose, Inc. N. Y. 1935.
Dennison Tile Corp. of New York. Syracuse, N. Y. Dissolved August 30, 1927.
Dennistown Power Co. (excused 1935, Me.).
Denny Realty Company. Fla. 1936.
Deno Properties, Inc. Fla. 1936.
De Noel Realty Co., Inc. N. Y. 1935.
Dense Pine Lumber Company. Fla. 1936.
Densen Drug Company. Oregon 1937.

Name State Date Charter Forfeited

Denser Realty Co., Inc. N. Y. 1934.
Densite Corp. of America. Del. 1934.
Densmore, Frank H., Company, Inc. Mass. 1937.
Dent-Bart Trading Co., Inc. N. Y. 1934.
Dent-Club, Inc. Fla. 1936.
Dent & Kent, Inc. N. Y. 1935.
Dent, The Tailor, Inc. Fla. 1936.
Dent Tire Co., Inc. N. Y. 1935.
Dentak Investing Corp. N. Y. 1935.
Dental Accessories, Inc. N. Y. 1935.
Dental Hygiene Corp. Md. 1937.
Dental Press, Inc., The. N. Y. 1935.
Dentbilt Associates Corp. N. Y. 1933.
Dentists of America, Inc., The. N. Y. 1934.
Dentists Pyorrhea Assn. Del. 1934.
Denton Canning Crops Cooperative Assn., Inc. Md. 1935.
Denton, Jennie C. H., & Co., Inc. N. Y. 1933.
Denton (Marion G.), Inc. Fla. 1936.
Denton Products, Inc. N. Y. 1935.
Denton-Shore Lumber Company. Fla. 1936.
De Nu Products Corp. Del. 1937.
Denver City Cable Ry. Co. Reorganized as Denver City R. R. Old First mortgage bonds with Jan. 1894 and subsequent coupons attached were exchanged for First mortgage bonds of the successor company, at the Central Trust Company, New York City, now Central Hanover Bank & Trust Company.
Denver City Consolidated Mining Co. The New Denver City Mining Company, located at Denver, Colo. informed us in 1934, that there was a reorganization of the above company many years ago, the capital being reduced, one share of stock of the new company was issued for each ten shares of stock of the old company.
Denver City Tramway Co. The First & Ref. 5% bonds due 1933 have a decree value of $398.20 per $1000. bond. Collect on unstamped bonds from the International Trust Company, Denver, Colo.
Denver City Water Co. The New York Trust Company of New York City, holds unclaimed funds that are payable on the Committee Receipts for 5% General Mortgage Bonds issued 1895 at the rate of $25.27 per $1000. Receipt representing two payments, one of $5.67 and the other of $19.60. The payments became effective about 1918.
Denver Gas & Electric Light Co. Acq. by Public Service Co. of Colorado.
Denver-Greeley Valley Irrigation District. To the Owners and Holders of Bondholders' Protective Committee Collateral Trust Six Per Cent Gold Notes represented by Certificates of Deposit for Bonds of the Denver-Greeley Valley Irrigation District, Denver-St. Vrain Municipal Irrigation District, North Denver Municipal Irrigation District for which Trustee's Participation Certificates, Class A and B, were issued in exchange. We received following from the Chicago Title and Trust Co., Chicago, Ill., Trustee, dated August 11, 1937: "The Irrigation District bonds of the above mentioned district deposited with the Bondholders' Protective Committee were used as secondary security to secure the payment of the committee notes issued in connection with the reorganization and refinancing of the affairs of the Denver Reservoir Irrigation Company. The Trustee's bonds were the primary security for the payment of such notes. All of the assets of the trustee, consisting of land, water stock, farmers' contracts, etc., are security for the payment of the trustee's bonds, subject only to payment of advances and charges. Approximately $2,600,000 of committee notes were issued. These notes became due in August 1918 and are still unpaid, without any interest having been paid on such notes from the time of their issue. Reports and circulars issued from time to time to depositing bondholders gave the successive steps taken in the reorganization and the reasons for the failure of the Committee to pay the interest and the principal of the committee notes. The latest phase of the situation is that the noteholders, through a committee, have asserted their rights,, and, at a public sale held on the 26th of June, 1919, acquired the trustee's bonds and the Irrigation District bonds, or all the asset which were the security for the payment of the committee notes." "The Bondholders' Protective Committee has secured an agreement from the noteholders, the intent of which is that if the noteholders ac-

Name State Date Charter Forfeited

quire all of the physical property, including the district bonds, and use such property to satisfy their claim the surplus after the principal and interest of the notes are paid, is to go to the district bondholders. This is a general statement regarding said agreement, it is much circumscribed and contains many contingencies. Since the Bondholders' Protective Committee was not entitled legally to any concession, it secured the best agreement it could under the circumstances." "One of the phases of the reorganization of the affairs of the Denver Reservoir Irrigation Company was the foreclosure of the D. R. I. C. bonds, the holders of such bonds receiving Class A participation certificates in lieu of such bonds. These certificates were to be paid after the trustee's bonds were paid off. It is doubtful if the sale of the assets in the hands of the trustee will produce enough to pay the principal and the accumulated interest of the trustee's bonds. The noteholders' Committee, in a report to its depositors, expresses the opinion that the proceeds from the sale of the trustee's assets will not be sufficient to pay all of the principal and interest of the trustees's bonds.". "Participation certificates Class B were to be paid after the Class A certificates were paid in full. In view of what was said about the Class A certificates, it would follow that Class B certificates were worthless." "Mr. Conrad H. Poppenhusen, 11 South La Salle St., Chicago, Ill., is attorney for the Noteholders' Committee."

Denver Holding Company. Fla. 1936.

Denver, Laramie & Northwestern R. R. First 5% bonds due 1940 have no value. The United States District Court at Denver, Colorado, informed us that no funds outside expense of sale was realized in this case.

Denver Mining Pool Company. Incorporated in Colorado and was advertised as defunct and inperative in Sept. 17, 1929 We found no value to the stock.

Denver & Northwestern Railway. The First Coll. 5% bonds due 1932, have a decree value of $40. per $100. bond. Unstamped bonds should be presented to the United States District Court, Denver, Colo. for collection. The certificates of deposit for these bonds, received $500. in bonds and 7.5833 shares of preferred stock of the Denver Tramway Corporation for each $1000. certificate.

Denver, Northwestern & Pacific Ry. Co. Property foreclosed. Decree value, if any, of First 4% bonds due 1952 not determined.

Denver & Palm Beach Company. Fla. 1936.

Denver Pure Food Shops, Inc. N. Y. 1935.

Denver Reservoir Irrigation Co. Value of 6% Coll. Notes, Depositary #3955. We received the following letter dated Aug. 2. 1937. from Mr. B. P. Miller. for Mr. Charles H. Albers, Receiver of the Central Republic Trust Co., Chicago, Ill. "In response to your inquiry of July 29th, I wish to advise you that four liquidating dividends aggregation 40% have been paid on Certificates of Deposit for the above notes and that the certificates should now be surrendered to the Colorado National Bank in Denver to be exchanged for stock of Consolidated Farms Company, the corporation which is continuing the liquidation of the corporate assets."

Denver & Rio Grande Railroad Company. Reorganized as Denver & Rio Grande Western Railroad Company. No provision was made for the stockholders in the plan. The First Mortgage unstamped bonds, we believe have a decree value of $717.06 per $1000. bond.

Denver Rock Drill Mfg. Co. Acquired by Gardner-Denver Co. Stockholders of the above company received stock in the new company plus a cash distribution.

Denver-St. Vrain Municipal Irrigation District. Denver—Greeley Valley Irrigation District.

Denver & Salt Lake R. R. The First Mortgage bonds due 1943 have a decree value of $208.65 "Graduated Interest" and $212.64 "Full 5% Interest" per $1000. bond Collect on unstamped bonds from the International Trust Company, Denver, Colo.

Denver & Southwestern Railway Co. The General Mortgage 5% bonds have a decree value of $187.50 per $1000. bond. Collect on unstamped bonds from the New York Trust Co., New York City.

Name State Date Charter Forfeited

Denver & Southwestern Railway Company. Value of Preferred Stock. Incorporated November 18, 1899. The property of this company was foreclosed and sold on October 24, 1904 for $900,000. Funded Debt, Midland Terminal Railway, $480,000. first mortgage; Denver & Southwestern Railway, $4,923,000. general mortgage 5's, secured by collateral. The general mortgage bonds, according to reports, received about $187.50 for each $1000. bond, and the Midland Terminal bonds were probably paid off at par, leaving no equity for the capital stock, which is without value.

Denver Tramway Co. Reorganized as Denver Tramway Corp. Old stockholders who paid assessment received stock in the new company.

Denver Union Water Co. The New York Trust Company of New York City, holds unclaimed funds that are payable on the Scrip for First Mortgage Bonds at the rate of $11.15 per $5. face amount of Scrip, which payment became effective in 1919. The same bank also holds funds representing various payments on the Certificates of Deposit for First Mortgage 5% bonds, which payments became effective about 1914.

Denver Union Water Company. The unstamped preferred and common stock of this company has a liquidating value of $28. per share (representing three distributions), payable at the International Trust Company, Denver, Colo., or E. S. Kassler, Pre., Denver, Colo.

Denville Grill, Inc. N. J. 1936.

Denville Hardware Co. N. J. 1936.

Denville Herold Publishing Company. Incorporated in New Jersey and changed its name to Hackettstown News and Denville Herold on February 9, 1931. The company is located at Denville, N. J. We have been informed by the Treasurer of the company that the stock is practically of no value. He also informed us of certain conditions in the company as of Sept. 26, 1932, that proves to him that the shares were worthless.

Denville Land Co. N. J. 1934.

Denville Park Estates, Inc. N. J. 1934.

Denville Realty Co. N. J. 1935.

Denzer Holding Co., Inc. N. J. 1936.

Denzi & Phillips. N. Y. 1935.

Deodar Stamping Co., Inc. N. Y. 1935.

Deola Realty Corp. N. Y. 1935.

De Orreli Dancing Studio., Inc., The N. Y. 1935.

Deotis Co., Inc., The. N. Y. 1935.

De Paga, Casa, Mining Co., Inc. N. Y. 1933.

De Palma, Donnetta, Inc. N. Y. 1935.

De Paolo-Nittoli Garage and Service, Inc. N. J. 1936.

De Paris Restaurant Corp. N. Y. 1935.

Department Store Studios, Inc. N. Y. 1935.

Department Stores Holding Corp. N. Y. 1935.

Departmental Securities Corp., The. Del. 1936.

de Parys, Jean, Corp. N. Y. 1935.

De Passy Boat Corp. N. J. 1934.

De Paul Construction Co. Del. 1934.

Dependable Builders, Inc. N. J. 1935.

Dependable Coal Co., Inc. N. Y. 1935.

Dependable Construction Co. N. J. 1934.

Dependable Dairy, Inc. N. Y. 1935.

Dependable Distributing Corp. N. Y. 1934.

Dependable Film Corp. N. Y. 1934.

Dependable Flooring Corp. N. Y. 1935.

Dependable Fuel Co. Mass. 1933.

Dependable Holding Corp. N. Y. 1935.

Dependable Home Conveniences, Inc. N. Y. 1935.

Dependable Importers, Inc. N. Y. 1935.

Dependable Investment Corp. N. J. 1935.

Dependable Investments, Inc. Ore. 1935.

Dependable Iron Works, Inc. N. Y. 1935.

Dependable Knee Pants Contracting Co., Inc. N. Y. 1935.

Dependable Motors, Inc. Mass. 1936.

Dependable Produce Co. Del. 1934.

Dependable Property, Inc. N. Y. 1935.

Dependable Roofing Co., Inc. N. Y. 1935.

Dependable Sales & Advertising Service, Inc. N. Y. 1934.

Dependable Services and Sales Co. Ore. 1935.

Dependable Tool & Specialty Mfg. Corp. N. Y. 1934.

Dependent Finance Corp. N. Y. 1935.

Dependon Chemical Corp. Del. 1935.

Depew & Lancaster Light, Power & Conduit Co. Name changed to Western New York Gas & Electric Corp.

Depew Lumber Corp. N. Y. 1935.

Name State Date Charter Forfeited

Depew Safetire Corp. N. Y 1935.
De Pinedo Loan Association of Newark, N. J. N. J. 1934.
Depion Realty Corp. N. Y. 1935.
Depoe Bay Investment Co. Ore. 1936.
Depollier Watch Corp. N. Y. 1934.
Deponent Finance Corp. N. Y. 1934.
de Ponya Trading Co., Inc. N. J. 1937.
Deposit Coal Co., Inc., The. N. Y. 1935.
Deposit Finance Corp. Del. 1935.
Deposit Silks Corp., Deposit, N. Y. Dissolved Sept. 6, 1927.
Deposited Bond Certificate (Conv. Deb. Series 1938). The Manufacturers Trust Company, New York City, will pay a dividend of $7.5101 on these certificates plus a coupon payment of 10.897¢ on coupon #4.
Depositors Association of Calif. Wells Fargo Bank & Union Trust Co. of San Francisco holds an unclaimed balance of $317.94 in the name of this company.
Depositors and Distribuotrs Corp. Del. 1937.
Depositors Mutual Estate, Inc. Del. 1936.
Depositors Protective Association, Inc. Fla. 1936.
Depot Bay Red Cedar Shingle Company. Oregon 1937.
Depot Lunch Company. W. Va. 1937.
Depp-Baldall Produce Co. Del. 1935.
Deppe Motors Corp. Incorporated in Delaware and was engaged in the "superheat Gas Engine" methods with an office at 149 Church St., N. Y. C. in 1927. President, Wm. P. Deppe; Vice Pres., W. E. S. Strong; Secretary. N. D. Lancaster; Treasurer, G. B. French; Director, Arthur Young. The corporation was listed in R. L. Polk's Corporation Directory for the year 1933, but was not listed in 1934. Undoubtedly, the corporation went out of business in 1933. The opinion of Judge Runyon in the U. S. District Court at Newark, N. J. in the case of Wm. P. Deppe and Deppe Motors Corporation vs. General Motors Corporation held that patents granted to Deppe in 1920 set forth a fundamentally new conception of the treatment of air and fuel mixtures for gasoline engines against General Motors contention that they were nothing more than specific improvements. Mr. Deppe informed us that the company was liquidated in February, 1933, at which time it had no assets and its stock was without value. The Deppe Motors Corporation had exclusive rights to the patents of Mr. Deppe until it was dissolved. Mr. Deppe informed us that his litigation against General Motors is nearing a close and if he is successful in obtaining any settlement from General Motors he will make a gift of part of said settlement to the stockholders of the Deppe Motors Corporation although he states he is under no obligation to do so. The shares in this case have only a problematical value if Mr. Deppe does not have a change in mind. (1936.)
DePrimio Estates, Inc. N. Y. 1934.
Deputy, Willard F., & Co. Del. 1936.
De-R Realty Corp. N. Y. 1933.
De Rade, William Co., Inc. N. Y. 1935.
De Ray Products, Inc. N. Y. 1935.
Derbal Millinery, Inc. N. Y. 1935.
Derben Realties, Inc. N. Y. 1935.
Derby Beverages, Inc. Md. 1934.
Derby Cab Co., Inc. N. Y. 1934.
Derby Co., Inc. Mass. 1935.
Derby Construction Co., Inc. N. Y. 1933.
Derby Diners, Inc. N. Y. 1934.
Derby Game Farm. N. J. 1937.
Derby Letter Machine Co., Inc. N. Y. 1935.
Derby Lunch Co., Inc. N. Y. 1935.
Derby Marathon, Inc. N. J. 1937.
Derby Oil Co. The common stock can be exchanged for stock of the Derby Oil & Refining Co. at the Guaranty Trust Company, New York City, on the basis of 20 shares of Derby Oil Co. for one share of Derby Oil & Ref. Co. stock.
Derby Press Co., Inc. N. Y. 1935.
Derech Sholom, Inc. N. Y. 1935.
Deremer Stock & Produce Co. N. J. 1934.
Deremetics, Inc. Oregon 1938.
De Renzo, Joseph, and Son, Inc. N. J. 1935.
Derfner & Litwin, Inc. N. Y. 1935.
de Rezske Advertising, Inc. N. Y. 1933.
Derg Mfg. Co. N. J. 1937.
Derge Realty Co. N. J. 1934.
De Rich & Co., Inc. N. Y. 1935.
DeRidder Garage, Inc. N. Y. 1933.
De Riso Construction Co. N. J. 1935.
Dermacine Laboratories, Inc. Del. 1936.

Name State Date Charter Forfeited

Dermatan Chemical Co., Inc. N. Y. 1934.
Dermer, Henry M., Corp. N. Y. 1934.
Dermer & Kass, Inc. N. Y. 1933.
Dermilo Products Corp. N. Y. 1933.
Dernell, H. F., Co. (Inc.), The. N. Y. 1933.
DeRodyenko, Peter, Inc. N. Y. 1933.
DeRonde, G., Sons, Inc. N. J. 1934.
De Ronde, Paul G., Co., Inc. N. J. 1937.
De Rosa Bros., Inc. N. J. 1936.
De Rosa, Frank & Co., Inc. N. Y. 1935.
DeRosa & Sklar, Inc. N. Y. 1933.
De Rose Furniture Show Rooms, Inc. N. Y. 1935.
De Rose, Nicholas K., Inc. N. Y. 1935.
De Ross Holding Corp. N. Y. 1934.
Derrick Digger Co. N. J. 1934.
Derrick Motor Co. Md. 1934-35-36.
Derrick Motor Company. Md. 1937.
Derrivella Bldg. Corp. N. Y. 1933.
Derry Felt Mills, Inc. Mass. 1934.
Derry Holding Company. N. H. 1936.
Derryberry Door Check Company. Fla. 1936.
Deruga Realty Corp. N. Y. 1934.
Dery, D. G., Corp., Allentown, Pa. The First Mortgage 7% bonds due 1942 have a decree value of $122.57 (representing three payments) per $1000. bond. Collect from the New York Trust Company, New York City on unstamped bonds. The Certificates of Deposit for these bonds received four payments totaling $116.32 from the Central Hanover Bank & Trust Company, New York City.
De Salvo, Inc. N. Y. 1935.
De Salvo & Sons, Inc. N. J. 1934.
De Santis-Brownstone Co., Inc. N. Y. 1933.
De Santis & Co. N. J. 1936.
De Santis Gold Mines, Inc. N. J. 1937.
De Santis Holding Corp. N. Y. 1935.
De Santis Steam Generator & Turbine Co., Inc. N. Y. 1935.
Desaritz-Mazer Auto Radiator Co., Inc. N. Y. 1934.
De Sarno Brothers & Gatto, Inc. N. J. 1934.
Desaussure & Buzby, Inc. Fla. 1936.
Desch Supply & Equipment Co. Md. 1934.
Deschapelles Club of Baltimore, Inc. Md. 1936.
Deschenes, A., Co. Mass. 1933.
Deschutes Land and Livestock Company. Ore. 1935.
Deschutes Mining & Milling Co. (Oregon). Dissolved 1921. No value found.
Desco Realty Co., Inc. N. Y. 1934.
Desco-Service, Inc. N. Y. 1934.
Desel Realty Co. N. J. 1934.
Desel Realty Corp. N. Y. 1933.
Desenberg's, M., Inc. N.Y. 1935.
Desernio & Sons Contracting Corp. N. Y. 1935.
Desert Dev. Corp., Ltd. Del. 1934.
Desgor Bldg. Corp. N. Y. 1935.
Deshler Realty Co. N. J. 1935.
Deshorn Trading Association, Inc. N. Y. 1935.
De Sibour Construction Co. Del. 1935.
Designers' Art School, Inc., The. Mass. 1935.
De Silva, E. T., Builders, Inc. N. Y. 1934.
De Silva (H. G.), & Company. Fla. 1936.
de Simone Radio Corp. N. Y. 1935.
Desire Food Shops, Inc. N. Y. 1935.
Desiro Realty Corp. N. Y. 1935.
Desk Equipment Corp. Del. 1937.
Desk-O-Lite Co., Inc. N. Y. 1934.
Deskor Chair Corp. Del. 1935.
Desmarais, E., Plumbing & Heating Co. Mass. 1936.
Desmarais, H. N., Co. Mass. 1933.
Des Moines, Adel & Western R. R. Acquired by Chicago, Milwaukee & St. Paul Ry.
Des Moines Corp. Del. 1935.
Des Moines Gekco Co., The. Mass. 1936.
Des Moines Live Stock Exchange, Inc. Del. 1935.
Des Moines Music Co., Inc. Del. 1935.
Des Moines Valley Power Co. Del. 1935.
Desmond, B. G., Mfg. Corp. Del. 1937.
Desmond, Daniel B., Inc. Mass. 1936.
Desmond, Inc. Del. 1936.
Desmond Incandescent Lamp Company. N. J. 1936.
Desmond, James J., Hat Co., Inc. N. Y. 1934.
Desmonde, Harry H., Inc. N. Y. 1935.
Desmonde, Norman, Inc. N. Y. 1934.
Desney & Desney, Inc. N. J. 1935.
Desnos & Sons, Inc. N. J. 1935.
DeSota Beach Corporation. Fla. 1936.
DeSota Beach Improvement Company. Fla. 1936.
DeSota Beach Sales Company, Inc. Fla. 1936.
DeSota Building & Development Company. Fla. 1936.
DeSota Canning Company, Inc. Fla. 1936.

Name State Date Charter Forfeited

DeSota Cattle Company. Fla 1936.
DeSota Chemical Company. Fla. 1936.
DeSota City Brick Company. Fla. 1936.
DeSota City Mercantile Company, Inc. Fla. 1936.
DeSota Cold Storage Company. Fla. 1936.
DeSota Corporation. Fla. 1936.
De Sota Country Club, Inc. N. J. 1936.
DeSota County Fair Association. Fla. 1936.
DeSota County News. Fla. 1936.
DeSota Dairy Products Company, Inc. Fla. 1936.
DeSota Drug Company. Fla. 1936.
DeSota Farm Land Corporation. Fla. 1936.
DeSoto Beach Casino, Inc. Fla. 1936.
DeSoto Beach Improvement Company. Fla. 1936.
DeSoto Cafe, Inc. Fla. 1936.
DeSoto County Strawberry Growers Assn. Fla. 1936.
DeSoto Development Company. Fla. 1936.
DeSoto Development Co. Mass. 1935.
DeSoto Development Corporation. Fla. 1936.
DeSoto Dress Co., Inc. N. Y. 1935.
DeSoto Estates, Inc. Fla. 1936.
De Soto Estates Syndicate, Inc. Incorporated in Florida and was dissolved on Sept. 17, 1936. The last report filed in 1927 showed offices at 428 Grant Bldg., Atlanta, Ga., in care of E. E. Haskell, President. Letters addressed to the company and its officers have been returned unclaimed. We found no value to the stock and therefore believe the shares are without value. We addressed another letter to the company and were informed that it is out of business.
DeSoto Feed Company. Fla. 1936.
DeSoto Growers Association. Fla. 1936.
DeSoto Holding Company. Fla. 1936.
DeSoto Home Builders, Inc. Fla. 1936.
DeSoto Hotel Company. Fla. 1936.
DeSoto Hotel Corporation. Fla. 1936.
DeSoto Investment Company. Fla. 1936.
DeSoto Investment Corporation. Fla. 1936.
DeSoto Naval Stores Company. Fla. 1936.
De Soto Novelty Importing Co., Inc. N. Y. 1934.
DeSoto Oil & Gas Company. Fla. 1936.
DeSoto Park Association of Arcadia. Fla. 1936.
DeSoto Park Company. Fla. 1936.
Desoto Products Co., Inc. N. Y. 1935.
DeSoto Publishing Company. Fla. 1936.
DeSoto Real Estate Company. Fla. 1936.
DeSoto Realty & Investment Company. Fla. 1936.
DeSoto Stores, Inc. Fla. 1936.
DeSoto Stock Farms Company. Fla. 1936.
DeSoto System of Hotels, Inc. Fla. 1936.
Desou Le Pont, Inc. N. Y. 1935.
De-Spa Ownership Corp. N. Y. 1933.
Despadent Sales Corp. Del. 1935.
Desplaines 5 & 10c to $1.00 Stores, Inc. Mass. 1935.
Despland Hotel Company. Fla. 1936.
Desplanes Realty Corp. N. Y. 1934.
Desreau, M. B., Co., Inc. N. Y. 1935.
DesRochers (A.), & Company, Inc. Fla. 1936.
DesRochers & Carey Dredging Company. Fla. 1936.
DesRochers Holding Company. Fla. 1936.
DesRochers & Watkins Towing Company. Fla. 1936.
Desroches & Phiney Company. Fla. 1936.
Des-Rosiers Patents Company, Inc. R. I. 1937.
Dessalet, E. S., Company. N. J. 1936.
Dessau, Al & Loeb, Inc. N. Y. 1935.
Dessell's, Inc. Mass. 1935.
Dessicated Foods of Florida, Inc. Mass. 1933.
DeStefano (A.), & Co., Inc. N. J. 1936.
De Stefano, A., & Son, Inc. Mass. 1935.
De Stefano, M., & Joe. Barbarito, Inc. N. Y. 1933.
DeStefano Realty Corp. N. Y. 1935.
Detach-Able Bit Sales Co. Del. 1935.
Detachable Bit Sales Corporation of New England. Mass. 1934.
De-Tan Realty Co., Inc. N. Y. 1935.
Detar Vegetable Company. Fla. 1936.
Detective Bureau of N. J. N. J. 1935.
Detector Time Clock Corp. of America. N. Y. 1934.
Determinative-Research Corp. N. Y. 1935.
Dethoma Building Corp. N. Y. 1934.
Detola Development Co. (Ohio). We found no record of this company and believe it is out of existence. The shares in our opinion have no value.
Detreville-Thornton Company. Fla. 1936.
Detroigo Productions, Inc. N. Y. 1935.
Detroit, Almont & Northern R. R. The First 6% bonds due 1940 have a decree value of $39. per $1000. bond. Collect from the Union Guardian Trust Company, Detroit, Mich.
Detroit Auto Body Service, Inc. Del. 1936.
Detroit Cadellac Motor Car Realty Co., New York City. Name changed July 7, 1927 to Uppercu Realty Corp.

Name State Date Charter Forfeited

Detroit & Canada Tunnel Co. Reorg. plan given formal approval at Detroit Nov. 9, 1936 by Judge A. J. Tuttle in Federal Court.
Detroit Carrier & Mfg. Co. Del. 1934.
Detroit City Service Co. The First 6½% bonds due 1937 have a decree value of $534.71 per $1000. bond. Collect on unstamped bonds from the Union Guardian Trust Company, Detroit, Mich.
Detroit-Cleveland Warehouse & Realty Co. The First 6½% bonds due 1935 received a decree payment. The 7% bonds due 1935 received $35. per $100. bond. Collect on unstamped bonds from the Michigan Trust Company, Grand Rapids, Mich.
Detroit Copper & Brass Rolling Mills. Acquired by American Brass Co.
Detroit Creamery Co. Acq. by National Dairy Products Corp.
Detroit Deck Co. Del. 1935.
Detroit Dyers & Cleaners, Inc. Md. 1934.
Detroit Electric Co. Changed name to Detroit Majestic Products Corp.
Detroit Florida Investment Corporation. Fla. 1936.
Detroit, Grand Rapids & Western R. R. Reorganized as Pere Marquette Railway Co. There are some First Cons. Mtge. 4% bonds due April 1, 1946, with April 1, 1914, to April 1, 1916, coupons outstanding that have value.
Detroit, Hillsdale & Indiana R. R. Value, if any, of any outstanding securities not determined.
Detroit, Hillsdale & Indiana R. R. Property sold in 1875 for $16,000. for benefit of the First Mortgage bonds. The second Mortgage bonds and stock were wiped out.
Detroit Hotel Company. Fla. 1936.
Detroit Housing Corp., The. Del. 1937.
Detroit International Corp. Del. 1934.
Detroit and Ironton Railroad Co. Del. 1936.
Detroit & Kent County Oil & Gas Co. of Ontario, Ltd. Ariz. 1926
Detroit, Lansing & Lake Michigan R. R. Reorganized as Detroit, Lansing & Northern Ry. Co. Bondholders received a discount of 50% in purchase of new bonds plus stock.
Detroit Liquidating Co. Del. 1935.
Detroit Masonic Country Club. The First 6% bonds due 1929-38 have a decree value of 75%, which was paid in 1932. Collect from the Detroit Trust Company, Detroit, Mich.
Detroit-Miami Land Company. Fla. 1936.
Detroit Motor Bus Co. The directors have declared a liquidating dividend of 15 cents per share on the capital stock payable Dec. 10, 1936 to holders of record Nov. 21, 1936. This will be the 7th liquidating dividend paid and compares with 25 cents paid on Dec. 10, 1935; 10 cents paid on May 6, 1935; 22 cents on Dec. 10, 1934; 12½¢ paid on Dec. 20, 1933; $1. in February, 1932 and 40 cents per share paid in December, 1932. On Nov. 10, 1937, and on June 13, 1938, the company paid a dividend of 10¢ per share.
Detroit Motor Car Painters, Inc., The. N. Y. 1935.
Detroit-Ocala Investment Company. Fla. 1936.
Detroit Olympia Bldg. Reorganized as Olympia, Inc. We understand the bonds have a decree value.
Detroit Packing Co. Del. 1936.
Detroit Pressed Steel. Consolidated to form Midland Steel Products Co.
Detroit Products Corp., Inc. N. J. 1937.
Detroit Realty Corporation. Fla. 1936.
Detroit Reduction Co. The First 6% bonds due 1934 represtened by C/D have a decree value of 45%. Collect from the Detroit Trust Co., Detroit, Mich.
Detroit-St. Petersburg Holding Company. Fla. 1936.
Detroit Specialty Products Corp. Del. 1936.
Detroit-Tampa Land Company, Inc. Fla. 1936.
Detroit United Railway Co. Incorporated in Michigan in 1900 and was located at Highland Park, Mich. On March 10, 1925 receivers were appointed. The property was subsequently foreclosed and the first mortgage 6% bonds due 1929 and first mortgage Coll. Tr. 5½% bonds bearing 31% paid on account of principal received $151.715032 per $1000 bond. One hundred and eleven coupons maturing Jan. 1, 1925 received $5.40053 each; 8275 coupons maturing July 1, 1925 received $5.4053 per coupon. Equipment Trust Series A 6% bonds due 1925-34 received $146. per $1000 bond. Collect from Central Hanover Bank & Trust Company, New York City. There was no equity left for any stock.
Dettling-Hamilton Co. Del. 1937.
Detwiler Corporation. Fla. 1936.
Detwiller Company. Fla. 1936.

Name State Date Charter Forfeited

Deubel High Pressure Rotary Pump Corp. N. J. 1936.
Deubel Studios, Inc. N. J. 1935.
Deubelle & Seyfarth, Inc. N. J. 1937.
Deuce Construction Corp. N. Y. 1934.
Deuel Brothers, Inc. Fla. 1936.
Deufra Relayt Corp. N. Y. 1935.
Deupree & Edwards, Inc. Fla. 1936.
Deutch, Esther, Inc. N. Y. 1934.
Deutch, Herman, & Co., Inc. N. J. 1935.
Deutch, L., Co., Inc. N. Y. 1935.
Deutch-Lakretz Fur Manufacturers, Inc. N. Y. 1935.
Deutsch, Albert B., & Co., Inc. N. Y. 1935.
Deutsch Bros. Department Store, Inc. N. Y. 1935.
Deutsch Bros. Home Outfitters, Inc. N. Y. 1935.
Deutsch Bros. Realty Corp. N. Y. 1935.
Deutsch Bros. Terminal, Inc. N. Y. 1934.
Deutsch Construction Co. N. J. 1934.
Deutsch Fur House, Inc. N. Y. 1935.
Deutsch & Gesser, Inc. N. J. 1935.
Deutsch, Henry, Inc. N. Y. 1934.
Deutsch & Kellerman, Inc. N. Y. 1935.
Deutsch, Louis, Inc. N. J. 1935.
Deutsch, Martin, Co., Inc. N. Y. 1935.
Deutsch & Olans, Inc. N. Y. 1935.
Deutsch & Oransky, Inc. N. Y. 1935.
Deutsch, Sam, Inc. N. Y. 1934.
Deutsche Post, Inc. N. Y. 1935.
Deutschman Bakery Co., Inc. N. Y. 1934.
Deutz-Ortenberg Corp. Del. 1935.
Devah, Inc. N. Y. 1933.
de Valery-Tarasoff, Inc. N. Y. 1933.
Devan, W. T. Corp., New York City. Dissolved July 22, 1927.
De Vann Flame Guard Corp. N. Y. 1935.
de Varona, Edwin I., Corp. N. Y. 1935.
De Vaun Hotel Company. Fla. 1936.
DeVaux-Hall Motors of Oregon. Ore. 1935.
De Vaux Pittsburgh Co. Del. 1935.
Devco Corp. Del. 1935.
Devean, C. O., Machine Tool Co., Inc. Mass. 1934.
De Vecchis Realty Corp. N. Y. 1935.
De Ved Bros., Inc. Md. 1936.
De Veilier, Bolte & Bac, Inc. N. J. 1934.
Developers Construction Company. R. I. 1937.
Developers Corporation, Ltd. Del. 1934.
Developers Holding Co. N. J. 1935.
Developers, Inc. Fla. 1936.
Developers Mortgaging Corp. N. Y. 1935.
Developers of Foreign Markets, Inc. N. Y. 1935.
Development Co., No. 1. Del. 1934.
Development Company. Fla 1936.
Development Construction Company, Inc. Md. 1937.
Development Corporation of Florida. Fla. 1936.
Development Corp. of Pittsburgh. Del. 1934.
Development Investments, Inc. Fla. 1936.
Development Securities Discount Corp. Fla. 1936.
Development Security Co. Ore. 1935.
Development Service Corp. Del. 1934.
Development-Service Corp. Mass. 1935.
Dever Realty Corp. N. Y. 1935.
De Vera's Inc. N. Y. 1935.
De Vere Mining & Dev. Co., Inc. Del. 1935.
Devereaux View Co., Inc. N. Y. 1934.
Deverell and Picciotti, Inc. Del. 1937.
Devereux Hotel Co. Mass. 1934.
Devereux (Joseph) Inc. Del. 1935.
Devereux Mansion, Inc. Mass. 1935.
Devices Corp. Mass. 1935.
Devices Distributing Co. N. J. 1937.
Devil Creek Water Co. Ore. 1936.
de Villard, Inc. N. Y. 1935.
Devil's Fork Post & Lumber Company. W. Va. 1937.
De Vincentis Construction Co. Del. 1934.
Devine, A., Kay & Co., Inc. N. Y. 1935.
Devine Detective Agency, Inc., The. Del. 1936.
De Vito, F., and Co., Inc. N. Y. 1934.
Devitt & Company, Inc. Fla. 1936.
Devitt (R. D.), Corporation. Fla. 1936.
De Vivo, R. E., & Co. Inc. N. Y. 1933.
Devlin, J. M., Co., Inc. Mass. 1933.
Devlin, M., & Co., Ltd. N. Y. 1935.
Devlin & Robinson, Inc. Fla. 1936.
Devlin and Sons Company, Inc. N. J. 1936.
Devlin Stable Co. N. Y. 1935.
Devoe Diners, Inc. N. Y. 1935.
Devoe Enterprises, Inc. Fla. 1936.
De Voe & Goodfriend. N. J. 1934.
Devoe Investing Co. Inc. N. Y. 1933.
Devoe Park Delicatessen, Inc. N. Y. 1933.
Devoe-Wilson Creditors, Inc. N. Y. 1935.
Devoe, Wyatt Corp., Inc., The. N. Y. 1934.
Devolny, Joachim, Inc. N. Y. 1935.
Devon Frocks, Inc. N. Y. 1934.
Devon-Glenwood Business Block. The First 6½% bonds due 1930-38, represented by C/D have a decree value of $2. per $100. Cft. Collect from the Chicago Title & Trust Company, Chicago, Ill.
Devon Holding Company. Fla. 1936.
Devon Mills, Inc. Mass. 1934.
Devon Pipe Co. Inc. N. Y. 1933.
Devon Plumbing & Heating Co., Inc. N. J. 1934.
Devonian Gas Co. Del. 1934.
Devonian Marble Corp. Del. 1934.
Devonshire Apartments, Inc. Fla. 1936.
Devonshire Apts. (Chicago). Under plan of reorganization completed in 1931 holders of First 7% bonds due 1926-34 received 50% in cash and the remainder in new Junior 5% bonds.
Devonshire Corp. Mass. 1933.
Devonshire Grill, Inc. Mass. 1937.
Devonshire Investing Corp. Sold to Railway & Light Securities Co. There was an exchange of securities.
Devonshire Manor Sales Corp. N. Y. 1934.
Devonshire Market, Inc. N. Y. 1935.
Devonshire Restaurant, Inc. N. Y. 1934.
Devonshire Sandwich Tea & Fruit Shop, Inc. N. Y. 1935.
Devonshire Securities Corp. Mass. 1933.
Devor (Leslie A.), Inc. Fla. 1936.
De Vore Building Corp. N. Y. 1934.
Devorkin Upholstering Co., Inc. N. Y. 1935.
De Vouvour Co., Inc. N. Y. 1934.
De Vries, Sasiene, Corp. N. Y. 1935.
Dew Construction & Development Co., Inc. Del. 1937.
Dew Drop Oil & Gas Corp. Del. 1936.
Dew (H. P.), Inc. Fla. 1936.
Dew (James A.), Inc. Fla. 1936.
Dew, John, Industries, Inc. Del. 1937.
Dew (Roy.), Inc. Fla. 1936.
De Wait Products N. Y. Inc. N. Y. 1933.
De Waters Automatic Safety Latch Corp. Del. 1934.
De Wayne Studios, Inc. Del. 1934.
Dewberry (Ralph), Inc. Fla. 1936.
de Welles, I. W. E., Inc. N. Y. 1935.
Dewelley, Edwin B., Inc. Mass. 1936.
Dewey Chocolate Shop, Inc. N. Y. 1934.
Dewey Credit Corp. N. Y. 1933.
Dewey, D. Motor Sales, Inc. N. Y. 1935.
Dewey Drainage Excavating Co. of Florida. Fla. 1936.
Dewey, Edward J., Co. N. Y. 1935.
Dewey Financial Corp. N. Y. 1935.
Dewey Holding Company. N. J. 1936.
Dewey, M. B., Corp. N. Y. 1935.
Dewey Mine Inc. Idaho 1935.
Dewey Realty Company, Inc. Fla. 1936.
Dewey Realty Corp. N. Y. 1934.
Dewey-Reik Furniture Company. Fla. 1936.
Dewey Shoe Service, Inc. N. Y. 1935.
Dewey Service Inc. N. J. 1935.
Dewey's, Inc. Mass. 1934.
Dewire, T. A., & Son Co. Mass. 1936.
DeWitt Bowling Alleys, Inc. N. J. 1936.
DeWitt, George W., Building Company. Oregon 1937.
DeWitt Ice & Fuel Company. Fla. 1936.
Dewitt Jewelry Shop, Inc. N. J. 1935.
De Witt Lake Amusement Co., Inc. N. Y. 1935.
DeWitt Land and Improvement Co. N. Y. 1934.
Dewitt-Merries Co., Inc., The. N. Y. 1934.
DeWitt, O'Byrne & O'Nolan Publishing Co. Inc. N. Y. 1933.
DeWitt Sweet Shoppe. N. J. 1936.
De Wolfe & Co., Inc. N. Y. 1934.
DeWolfe Holding Corporation. Fla. 1936.
DeWolfe-Stewart & Co., Inc. N. Y. 1935.
De Woody Oil Co. Del. 1934.
Dexall Mfg. Co. N. J. 1935.
Dex-Rem Realty Co., Inc. N. J. 1934.
Dexter & Carpenter, Inc. Del. 1937.
Dexter, Charles, & Co., Inc. N. Y. 1934.
Dexter-Geare Corporation. Fla. 1936.
Dexter Lumber & Flooring Co. Del. 1934.
Dexter Milling Co., Inc. N. Y. 1934.
Dexter Packing Co., Inc. Del. 1934.
Dexter Park Arena, Inc. N. Y. 1935.
Dexter Realty Company. R. I. 1937.
Dexter Realty Corp. N. J. 1934.
Dexter Realty Corp. N. Y. 1935.
Dexter Rubber Corp. N. Y. 1935.
Dexter Rubber Manufacturing Co. Inc. N. Y. 1933.
Dexter Sales Corp. Del. 1934.
Dexter Smoke Shops, Inc. N. Y. 1935.
Dey, J. F., Company. N. J. 1936.
Deyo Distributing Co., Inc. N. Y. 1935.
Deyo, W. B., Sons, Inc. N. Y. 1935.
Dezago, John, Inc. N. Y. 1934.
De Zaan Realty Corporation. N. J. 1936.
Dezell Company. Fla. 1936.
Dezell Enterprise Company. Fla. 1936.
De Zon's Shoes, Inc. N. Y. 1935.

Name State Date Charter Forfeited

Dhaso Realty Corp. N. Y. 1935.
Dhu-Glades Development Company. Fla. 1936.
Diabe-Cure Corp. N. Y. 1933.
Diabetes Publishing Company, Inc. N. J. 1936.
Diagnator Corporation. N. J. 1936.
Diagnostic Laboratories Corp. N. Y. 1933.
Dial Building Corp. N. Y. 1934.
Dial Cloak Co., Inc. N. Y. 1934.
Dial Dress, Inc. N. Y. 1935.
Dial Engineering Corp. N. Y. 1935.
Dial Pleating Co., Inc. N. Y. 1935.
Dialfone Lock Corp. N. Y. 1935.
Dialonute Products Corp. Del. 1934.
Diamier Realty Corp. N. Y. 1935.
Diamond, A. & S., Inc. N. Y. 1933.
Diamond Agency, Inc. N. J. 1936.
Diamond & Altman, Inc. N. Y. 1935.
Diamond Anthracite Coal Co. Del. 1934.
Diamond, Austein & Nathanson, Inc. N. Y. 1935.
Diamond Baking Co., Inc. N. Y. 1934.
Diamond Barber Shops, Inc., The. N. Y. 1935.
Diamond Bell Cleansers & Dyers, Inc. Mass. 1935.
Diamond Beverage Company, Inc. N. J. 1936.
Diamond & Bregman, Inc. N. Y. 1934.
Diamond Bros. Apparel Corp. (N. Y.). Va. 1937.
Diamond Bros. Co., Inc. Mass. 1935.
Diamond Brothers, Inc. Mass. 1933.
Diamond Can Corp. N. Y. 1935.
Diamond Chemical Company. Fla. 1936.
Diamond Cleaners & Dyers. N. J. 1935.
Diamond Coal Co. Acquired by Anaconda Copper Mining Co.
Diamond Coal Co., Inc. Va. 1936.
Diamond Coal & Oil Corp. N. J. 1935.
Diamond & Co., Inc. Del. 1935.
Diamond Concrete Company. Fla. 1936.
Diamond Confectionery Corp. of N. Y. N. Y. 1935.
Diamond Consolidated Mining Co. Presumably incorporated in Utah about 1892. However, our records list no company of this name as ever having been filed in Utah. We found no record of this company's operations and therefore believe the shares are without value.
Diamond Construction Corp. Md. 1935.
Diamond Dairies, Inc. Fla. 1936.
Diamond Dealers' Rest., Inc., The. N. Y. 1935.
Diamond Drug Store, Inc. Fla. 1936.
Diamond Egg & Poultry Farm, Inc. N. J. 1934.
Diamond Electric Corp. Md. 1935.
Diamond Electric Corp. N. J. 1935.
Diamond Electrical Mfg. Co. Now Square "D" Co., Inc.
Diamond Embroidery Works, Inc. N. Y. 1935.
Diamond Engineering Company (Nebr.) Kansas 1937.
Diamond & Frazer Iron Works, Inc. N. Y. 1935.
Diamond Furniture Company. Fla. 1936.
Diamond Garage, Inc. N. Y. 1933.
Diamond Gas Co. Del. 1934.
Diamond Gift Shop, Inc. N. Y. 1935.
Diamond, H., Clothing Mfg. Co., Inc. N. Y. 1935.
Diamond Hair Goods Co. N. Y. 1934.
Diamond, Harry, Inc. N. Y. 1934.
Diamond Health Food Co., Inc. Del. 1936.
Diamond Holding Corp. N. Y. 1935.
Diamond Ice Company. The Paterson Savings Institution of Paterson, N. J., holds $156.24 for distribution on the First Mortgage 6% bonds due Jan. 1, 1903.
Diamond Ice Company. Fla. 1936.
Diamond Knitwear Corp. N. Y. 1935.
Diamond, L., Company. Idaho 1935.
Diamond Laboratories, Inc. Mass. 1933.
Diamond Leon, Inc. N. J. 1936.
Diamond-Lipsy Co., Inc. N. Y. 1934.
Diamond, M. I., Inc. N. Y. 1935.
Diamond Machine Co. Del. 1936.
Diamond Marathon, Inc. Del. 1936.
Diamond Markets, Inc. Fla. 1936.
Diamond Match Company (Maryland). Idaho 1936.
Diamond Millinery Inc. N. J. 1934.
Diamond Motor Parts, Inc. Del. 1936.
Diamond Mounting Jewelry Co., Inc. N. Y. 1935.
Diamond, N., & Co., Inc. N. Y. 1935.
Diamond, N. W., & Co., Inc. N. Y. 1935.
Diamond, O., & Co., Inc. N. Y. 1935.
Diamond Oil Co. Ore. 1936.
Diamond Oil Company. Organized in Utah in 1919 and is located in Vermont Bldg., Salt Lake City, Utah. The Company is refiner and crude oil producer. Capital $1,000,000 shares common issued 25¢ par; Bonds $9,000 outstanding.; Char. John Shewell; Treas., Anna M. Hill; Renfinery, Virgin, Utah, Skimming type. Properties 30,000 undeveloped acres in Arizona; also 30,000 undeveloped acres in Central & Northern Utah.
Diamond Packing Company. N. J. 1936.
Diamond, Patrick J., Inc. N. Y. 1934.
Diamond Petroleum Company (Missouri). Kansas 1937.
Diamond Phosphate Company. Fla. 1936.
Diamond, Pincus, Iron Works, Inc. N. Y. 1935.
Diamond Plastering Co., Inc. N. Y. 1934.
Diamond Point Mining & Milling Co. This company had its principal office in Chicago and owned a mine at Galena, near Deadwood, S. D. The claim was staked by Isaac Turgoose, who thought it was worth while to form a company. As far as our records show it was merely a stock selling scheme, for the company only received $4,000. for development out of over a $1,000,000. received from the sale of stock. This mine is nothing more than a hole in the ground and is entirely worthless. We submit the shares as worthless as of July 10, 1934.
Diamond Produce Co. Inc. N. J. 1935.
Diamond Realty Co. N. J. 1937.
Diamond Refining Company, Inc. Fla. 1936.
Diamond 'S" Farms Company. Fla. 1936.
Diamond, S., Inc. N. Y. 1934.
Diamond, S., Inc. N. Y. 1935.
Diamond Service Stations, Inc. N. Y. 1933.
Diamond Shirt Shops, Inc. N. J. 1935.
Diamond Smoked Fish, Co., Inc. N. Y. 1934.
Diamond Sparkle Bottling Corp. N. Y. 1935.
Diamond Spring Club, Inc. N. J. 1936.
Diamond State Ice Cream Co. Del. 1935.
Diamond State Pharmacal Co. Del. 1934.
Diamond State Rides, Inc. Del. 1934.
Diamond State Syndicate, Inc. Fla. 1936.
Diamond State Window Shade Co. Del. 1936.
Diamond T. Phila. Truck Sales, Inc. Del. 1935.
Diamond T Truck Sales Co. of Boston, The. Mass. 1934.
Diamond T., Trucks, Inc. N. J. 1937.
Diamond Tol Co. Del. 1938.
Diamond Tray & Basket Co. Del. 1935.
Diamond Transportation Corp. N. Y. 1935.
Diamond, W. J., Co., Inc. N. Y. 1934.
Dian, Incorporated. Fla. 1936.
Diana Contracting Co., Inc. N. Y. 1935.
Diana Drama Production, Inc. N. Y. 1933.
Diana Embroidery Co. Inc. N. Y. 1933.
Diana Garage, Inc. N. Y. 1935.
Diana Holding Co., Inc. N. Y. 1935.
Diana Hotel Operators, Inc. N. Y. 1934.
Diana Laundry Service, Inc. N. Y. 1935.
Diana Mines Company, Ltd. Idaho 1918. Pres. F. M. Edward, Buffalo, N. Y.; Treas. H. S. Morris, Buffalo, N. Y.; V. P., Frank T. Day, Boise, Idaho
Diana Novelties Inc. N. Y. 1933.
Diana Pharmaceutical Corp. N. Y. 1933.
Diana Products Corp. N. Y. 1935.
Diana Pure Food Co., Inc. N. Y. 1935.
Diana Realty Company. Fla. 1936.
Diana Realty Company. R. I. 1937.
Diana Realty Corporation. Fla. 1936.
Diana Taxi Service Corp. N. Y. 1935.
Diana Underwear Mills, Inc. N. Y. 1935.
Diane Restaurant, Inc. N. Y. 1935.
Diane Trading Company Inc. N. Y. 1933.
Diapecon, Inc. N. Y. 1934.
Diaphane Paper Co., Inc. N. Y. 1934.
Diasol Co., Inc. Md. 1935.
Diatom Products, Inc. Del. 1934.
Diatomite, Inc. Fla. 1936.
Diatomite Properties Corporation. Fla. 1936.
Diaz Garage. Fla. 1936.
Diaz-Havana Company. Fla. 1936.
Diaz, I. J., Inc. Fla. 1936.
Diaz, Raphael & Company, Inc. Fla. 1936.
Di Bari Brothers, Inc. N. Y. 1934.
Dibble & Ernest, Inc. Fla. 1936.
Dibble Farms, Inc. N. Y. 1935.
Dibble & Fee, Inc. N. Y. 1933.
Dibble, Robert F., & Co., Inc. N. Y. 1935.
Dibble-Wheeler Motors, Inc. N. Y. 1933.
Dibeco Corp., The. Del. 1936.
Di Bernardo, Salvatore, Inc. N. J. 1934.
Di Benedetto Realty Co. N. Y. 1935.
Di Bitetto, A., Inc. N. Y. 1934.
Di Brigida & Son, Inc. N. J. 1935.
Di Carlo, D., and Co., Inc. Del. 1937.
Di Cecio, Salvatore, Inc. N. Y. 1935.
Dick (A.), Incorporated. N. J. 1937.
Dick Dress Co., Inc. N. Y. 1935.
Dick, George L., Company. Fla. 1936.
Dick Holding Corporation. N. J. 1936.

Name	State	Date Charter Forfeited
Dick & Hopkin, Inc.		
Dick and Ladd Inc.	N. Y.	1933.
Dick, Max, Realty Corp.	N. Y.	1935.
Dick Murphy, Inc.	Del.	1934.
Dick, R. B., Co.	Mass.	1934.
Dick & Schrager, Inc.	Fla.	1936.
Dick (W. H.), Jeweler, Inc.	Fla.	1936.
Dick, Winer & Co., Inc.	N. Y.	1934.
Dickens Auto Transmission Hoist Co., Inc.	Md.	1936.
Dickens Avenue Realty Corp.	N. Y.	1933.
Dickens Publishing Co., Inc.	N. Y.	1935.
Dickenson Hardware Company.	Fla.	1936.
Dickenson Street Storage & Warehouse Company.	Fla.	1936.
Dickerman & Englis, Inc.	N. Y.	1934.
Dickerson Chevrolet Co., Inc.	N. Y.	1935.
Dickerson Products Co., Inc.	N. Y.	1934.
Dickey, Everett E., Inc.	Mass.	1934.
Dickey, Harry W., Inc.	Mass.	1934.
Dickie, Robert-Dickie & Kelly, Inc.	N. Y.	1935.
Dickinson, Chas. E., Inc.	N. Y.	1935.
Dickinson & Choffy, Inc.	Incorporated in New York and dealt in foreign securities with an office at 2 Rector St., N. Y. C., in 1923. Arthur J. Dickinson, President; Jos. D. Choffy, Treas. In 1926 the company was out of business. It is our opinion that the shares are worthless. The company lost its charter in 1931.	
Dickinson Company, Inc.	Oregon	1937.
Dickinson, D. A., & Co., Inc.	N. Y.	1935.
Dickinson Estates, Inc.	N. J.	1935.
Dickinson Fire & Pressed Brick Co.	(Dickinson, N. D.) N. D.	1935.
Dickinson Furniture Exchange, Inc.	W. Va.	1937.
Dickinson (G. L.), Inc.	Fla.	1936.
Dickinson Real Estate Corporation.	Fla.	1936.
Dickler's Inc.	N. J.	1934.
Dickman, A., Inc.	N. Y.	1935.
Dickman Dress Co., Inc.	N. Y.	1934.
Dickman-Green Co.	Del.	1934.
Dickoff Development Company.	Fla.	1936.
Dickoff-Fairchild Company.	Fla.	1936.
Dickoff (Josef), Inc.	Fla.	1936.
Dick's Barber Shop, Inc.	Del.	1936.
Dick's Clothes Shop, Inc.	N. Y.	1933.
Dick's Lunch Room, Inc.	N. J.	1935.
Dick's Oyster and Chop House, Inc.	N. Y.	1934.
Dick's Shoe Store, Inc.	N. Y.	1935.
Dicksee Furniture Co., Inc.	N. Y.	1935.
Dickson Construction & Repair Co.	N. J.	1934.
Dickson-Derris and Co.	N. J.	1935.
Dickson Lumber Company.	Fla.	1936.
Dickson Manufacturing Co. (Pa.)	Bonds assumed by American Locomotive Co. No value found for stock.	
Dickson Patent Partition Corp.	N. Y.	1935.
Dickson Realty & Holding Co.	N. J.	1935.
Dickson & Truskett, Inc.	Fla.	1936.
Dickson's West Indies Tours & Steamship Company.	Fla.	1936.
Dickwin Realty Corp.	N. Y.	1934.
Dico Investment Company.	Fla.	1936.
DiCola's, Inc.	R. I.	1937.
Distaphone Sales Agency, Inc.	Fla.	1936.
Dictating Machine Company.	Fla.	1936.
Dictator Dress Corp.	N. Y.	1935.
Dictatype, Inc.	Del.	1935.
Dictatype Shorthand Machine Co., Inc.	Del.	1935.
Dictor-Greenberg Pickle Works, Inc.	N. Y.	1935.
Didia (A. G.), & Company.	Fla.	1936.
Didinsky, H., Inc.	N. Y.	1935.
Didion & Company, Inc.	N. Y.	1935.
Dido Construction Corp.	N. Y.	1935.
Di Domenico, Carlo, Funeral Parlors, Inc.	N. Y.	1935.
Die, Tool & Stamping Co., Inc.	N. Y.	1935.
Diebitsch, Emil, Inc.	N. Y.	1935.
Dieckgold Realty Corp.	N. Y.	1935.
Dieckman, B., Inc.	N. Y.	1934.
Dieckman, H., Poultry Co., Inc.	N. J.	1934.
Dieckman Realty Company.	N. J.	1936.
Diefenbronner Fixture Co., Inc.	N. Y.	1935.
Diefenderfer, A. J., Corp.	N. Y.	1935.
Diego, Don, Inc.	N. Y.	1935.
Diehl Welding and Machine Co.	N. J.	1937.
Dielectric Products Corp.	Del.	1934.
Dielectric Products, Inc.	Del.	1934.
Diener Blank & Co., Inc.	N. Y.	1934.
Dierkes, H. H., Co., Inc.	N. J.	1937.
Diesel Carburetor Corp.	Oregon	1938.
Diesel Electric Power, Inc.	Del.	1934.
Diesel Engines, Inc.	Va.	1937.
Diesel Engineering Corp.	Md.	1934.
Diesel Light & Power Co., Inc.	Del.	1937.
Diesel Marine Equipment Co.	Mass.	1935.
Diesel Scale Co., Inc.	N. Y.	1933.
Diesel Towing Line, Inc.	N. Y.	1935.
Diesenhaus Plumbers & Steam Fitters, Inc.	N. Y.	1935.
Diesing-Lent, Inc.	N. Y.	1935.
Dietetic Food and Supply Co., Inc.	Mass.	1934.
Dietrich es Gottschlig Corp.	N. Y.	1935.
Dietrich, Herman Co.	N. J.	1936.
Dietrich Inventions, Inc.	N. Y.	1934.
Dietrich Roofing Co., Inc.	N. Y.	1935.
Dietrich, Scobell & Co., Inc.	N. Y.	1935.
Dietsch's Inc.	N. J.	1934.
Dietz (C. G.), Company.	Fla.	1936.
Dietz & Dietz, Inc.	Del.	1936.
Dietz-Fallert Construction Co., Inc.	N. Y.	1935.
Dietz, Frank L., Inc.	N. Y.	1935.
Dietz, R., Leather Co., Inc.	Mass.	1935.
Dietz & Wiedemann, Inc.	N. Y.	1935.
Dietze, Renner Elizabeth Corporation.	N. J.	1936.
Diffin Hotel & Realty Company.	Fla.	1936.
Di Fiore Bros. Furniture Co., Inc.	N. Y.	1935.
Di Fiore, Joseph E., Trucking Co., Inc.	N. Y.	1933.
Di Fonzo Contracting Corp.	N. Y.	1935.
Dig Gold Mining Co.	On September 5, 1936, it was reported that this company forfeited its Alpha & Omega mining claims to Dr. H. O. Smith and Hildreth Frost according to a default judgment entered in favor of the above men in the District Court at Cripple Creek, Colo.	
Digbie, Inc.	N. Y.	1935.
Digby Corp., The.	Del.	1936.
Digby-Grant Corp.	N. Y.	1935.
Digest Publishing Company.	Oregon	1937.
Digestamint Laboratories, Inc.	Fla.	1936.
Diggans (C. H.), & Son, Inc.	Fla.	1936.
Diggs, H. P., Inc.	N. Y.	1935.
DiGiacomo, James, Inc.	N. J.	1936.
Digit Mfg. Co., Inc.	N. Y.	1935.
Digman Cigar Co., Inc.	Del.	1934.
Dignity Shoe Co.	Mass.	1934.
Dignum Rothera Company.	Fla.	1936.
Di Grandi Co., Inc.	N. Y.	1935.
Di Guilio & Vinci Corp.	N. Y.	1935.
Dikranagerd Realty Corp.	N. Y.	1934.
Dilba Construction Co., Inc.	N. J.	1935.
Dilcap Corp.	N. Y.	1935.
Dilco Lamp Works, Inc.	N. J.	1936.
Dilco Radio Corp.	N. J.	1934.
Dilford Realty Co., Inc.	N. Y.	1935.
Dill & Co., Inc.	Mass.	1936.
Dill, J. Louis, Health System.	Oregon	1937.
Dill, J. T., Co.	N. Y.	1935.
Dill Tract, Inc.	N. J.	1936.
Dillabaugh, C. R., Inc.	Oregon	1938.
Dillard Packing Company.	Fla.	1936.
Dillier & Tornoe, Inc.	N. Y.	1934.
Dilley-Chapman, Inc.	N. J.	1935.
Dilliard Remedy Co.	Del.	1935.
Dillinger & Prime, Inc.	Fla.	1936.
Dillingham Credit Bureau, Inc., The.	N. Y.	1934.
Dillingham-Dykeman, Inc.	Mass.	1937.
Dillingham, Sydney, Inc.	N. Y.	1935.
Dillistin Lumber Co.	N. J.	1935.
Dillman, Richard A., Inc.	N. Y.	1935.
Dillman Wright Company.	Fla.	1936.
Dillon Boat Works, Inc.	Mass.	1933.
Dillon & Company, Inc.	Md.	1935.
Dillon Crucible Steel Alloys of Welland, Ontario.	Acquired by Canadian Atlas Crucible Steel Co., Ltd.	
Dillon, D. M., Steam Boiler Works.	Mass.	1933.
Dillon-Davis Company.	Fla.	1936
Dillon, E. C., Construction Co., Inc.	N. Y.	1934.
Dillon, H. W., & Sons (N. Y.), Inc.	N. Y.	1935
Dillon, Lane & Morton, Inc.	Fla.	1936.
Dillon Parcel Delivery Service, Inc.	Mass.	1934.
Dillon-Parker Corp.	N. Y.	1935.
Dillon (R. C.), Associates, Inc.	Fla.	1936.
Dillon (R. M.), Company.	Fla.	1936.
Dillon-Read Company.	Fla.	1936.
Dillon Trucking Co., Inc., The.	N. Y.	1935.
Dill's, Inc.	Mass.	1935.
Di Lorenzo Realty Co., Inc.	N. J.	1936.
Dilpako Packing & Canning Company.	Fla.	1936.
Dilts, Frank B., & Company.	N. J.	1936.
Diluent Corp.	N. Y.	1935.
Dimagar Realty Co., Inc.	N. Y.	1935.
Di Maio Construction Co.	N. J.	1934.
Di Maio Electric Co., Inc.	N. Y.	1933.
Diman Appetizing Shoppe, Inc.	N. Y.	1935.
Di Matteo, F., Inc.	N. Y.	1935.
Dime-A-Comb, Inc.	N. Y.	1935.
Dime & Dollar Building & Loan Assn.	Oregon	1937.
Dime Messenger Service	Fla.	1936.
Dimes News Co.	Del.	1935.
Dimex Malt Extract Co., Inc.	N. Y.	1935.
Dimitri, Stephon, Inc.	N. Y.	1935.
Dimm and Sons Printing Co.	Ore.	1935.

Name State Date Charter Forfeited

Dimoc-Aycock, Inc. Fla. 1936.
Dimon Line, Inc. Del. 1934.
Dimon Steamship Corp. Del. 1935.
Dimond-Campbell Co. N. Y. 1935.
Dimond Land Co. R. I. 1935.
Dimou Shoe Co., Inc., The. Mass. 1934.
Dinah & Helen Art Shoppe, Inc. N. Y. 1935.
Dinah Realty Co., Inc. N. Y. 1934.
DiNapoli, G., Inc. N. J. 1934.
Dinat Corp. N. Y. 1935.
Din-Ber Realty Corp. N. Y. 1934.
Dincin's Hotel Enterprises, Inc. N. Y. 1935.
Dinco Products, Inc. N. Y. 1935.
Dine Inn Restaurant, Inc. N. Y. 1935.
Diner, S. W., Co., Inc. N. J. 1934.
Dinerman-Garlick-Garlick, Inc. N. Y. 1934.
Dinero Cafeteria, Inc. N. Y. 1935.
Dinero Consolidated Mining & Tunnel Co. Inc. Arizona in 1906 and filed its last report in 1918. The charter was forfeited in 1927. We found no value to the stock.
Dinerstein Bros., Inc. N. Y. 1935.
Dineteria Corp. of Amer. Md. 1935.
Dineteria, Inc. Fla. 1936.
Dinette Co., Inc. N. Y. 1935.
Dinette Diner Corp. N. Y. 1935.
Dinette, Inc. Fla. 1936.
Dingwall Oil Producing Corp. N. Y. 1934.
Dingwall Petroleum Products Corp. N. Y. 1934.
Dining Car Corporation of New Jersey. N. J. 1936.
Dining Car Sales Co. of New York, Inc., The. N. Y. 1935.
Dining Car Steward Publishing Co., Inc. N. Y. 1935.
Dinino Plumbing and Heating Co., Inc. N. J. 1936.
Dinjar Realty Corp. N. Y. 1935.
Dinkelacker, H. F., Inc. Del. 1936.
Dinneen, William T., Construction Co. Mass. 1934.
Dinner-Bell Dining Room, Inc. N. J. 1935.
Dinner Bell, Inc. W. Va. 1937.
Dinnerset Club, Inc., The. N. Y. 1934.
Dinnerstein & Simon, Inc. N. Y. 1935.
Dino Electric, Inc. N. Y. 1935.
Di Nola, A., Inc. N. Y. 1935.
Dinrose Holding Corp. N. Y. 1934.
Dinshah Gasoline Motor Corp. N. J. 1937.
Dinsmore, C. F., & Company, Inc. Idaho 1936.
Dinsmore Dixie Highway Waterfront Syndicate, Inc. Fla. 1936.
Dinsmore, Inc. N. J. 1935.
Dinsmore, T. M., & Company, Inc. Md. 1937.
Dinty's Grill, Inc. N. J. 1936.
Dinwiddie Apartment Corp. Va. 1937.
Dinwiddie Land Company. Fla. 1936.
Dinwoodey Furniture Company. Idaho 1936.
Dioguardi, Bessie, Inc. N. Y. 1935.
Diorio-Ricci Concrete Co., Inc. N. Y. 1935.
Diou Realty Corp. N. J. 1935.
Dipace, S. & J., Inc. N. Y. 1935.
Di Pace, Savino, Inc. N. Y. 1935.
Di Paola Fruit Co., Inc. N. Y. 1935.
Di Palma, Joseph, Inc. N. Y. 1934.
Di Paolo & Savastano, Inc. N. Y. 1934.
Di Pesa Realty Corp. Mass. 1935.
Diplomat Coffee Co. Del. 1935.
Dipple, Martin W. E., Inc. Md. 1934-35.
Direct Amusement Corporation. N. J. 1936.
Direct Cigar Company. Fla. 1936.
Direct Control Valve Co. Del. 1935.
Direct Control Valve Company. Julius J. Goetz, located at 3043 North 30 Street, Milwaukee, Wis. who was formerly trustee of the company, informed us on June 2, 1933, that the company went into bankruptcy on Sept. 7, 1932. There were no sufficient assets to pay creditors in full leaving no equity for the stock. The patents reverted to James R. Lawler of Mt. Vernon, N. Y., the patentee.
Direct Dental Supply Co., Inc. N. Y. 1935.
Direct Distributors, Inc. Del. 1937.
Direct Equipment & Engineering Corp. N. Y. 1935.
Direct Finance Co. N. J. 1937.
Direct Fixture Display Co., Inc. N. Y. 1934.
Direct Hat Co., Inc. N. Y. 1933.
Direct Home Beverage Co., Inc. N. Y. 1934.
Direct Ink Ribbon Corp. N. J. 1934.
Direct Neckwear, Inc. N. Y. 1935.
Direct Ownership Shares, Incorporated. N. J. 1936.
Direct Poultry Farms, Inc. N. Y. 1935.
Direct Provision Stores Corp. N. Y. 1935.
Direct Realty Company. Fla. 1936.
Direct Royalty Sales Corp. Del. 1936.
Direct Sales Corp. Del. 1935.
Direct Sales & Finance Co. Mass. 1933.
Direct Sash & Door Co. Mass. 1934.
Direct to Consumers Undergarment Corp. N. Y. 1934.
Direct Toy Sales Corp. N. Y. 1935.

Name State Date Charter Forfeited

Direct United States Cable Co., Ltd. This company was acquired by the British Government for £570,000. The stockholders probably received about £6 per share.
Direct Vision Art Institute, Inc. Fla. 1936.
Directional Service Bureau, Inc. N. Y. 1935.
Directo Co. Mass. 1936.
Director Managers, Inc. N. Y. 1935.
Director Provision Corp. Md. 1936.
Directors Holding Co. N. J. 1934.
Directors Service Guild, Inc. N. Y. 1935.
Directory of Executives, Inc. N. Y. 1935.
Dirigo Amusement Co., Inc. Me. 1933.
Dirigo Cabinet Co. Me. 1934.
Dirigo Films, Inc. Maine 1936.
Dirigo Films, Inc. Resumed Business Me. 1936.
Dirigo-Idaho Mines Company. Incorporated under the laws of the State of Maine and filed its last return in 1928 and was excused June 30, 1928, having ceased to transact business. The Certificate of Incorporation was filed by McLean, Fogg & Southard at Augusta, Maine. The officers in 1928 were as follows: President, Gilbert R. Chadbourne, Augusta, Me.; Treasurer, Herbert W. Trafton, Augusta, Me.; Clerk, Ernest L. McLean, Augusta, Me. We know of no value for the stock.
Dirigo Lumber Company. Maine. 1936.
Dirigo Oil Co. Me. 1935.
Dirigo Sea Food Market (excused 1935, Me.).
Dirigo Wood Heel Inc. Me. 1935.
Dirigold Sales Co., Inc. N. Y. 1935.
Dirmeyer Studios, Inc. N. Y. 1935.
Dirtex Sales Co., Inc. Del. 1936.
Dirtex Sales Co., Inc. of N. J. N. J. 1935.
Di Salvo Bros., Inc. N. Y. 1935.
Disbecker Electric Appliance Corp. N. Y. 1935.
Disbocker Millinery Co., Inc. N. Y. 1935.
Disbrow Construction Company. Fla. 1936.
Di Scala Realty Corp. N. Y. 1935.
Disco Dyeing Corporation. N. J. 1936.
Disco Dyeing and Printing Co., Inc. N. J. 1937.
Discount Corporation of New Jersey. N. J. 1936.
Discount Distributors Co. N. J. 1936.
Discount and Finance Corp. Del. 1936.
Discount Holding Corp. N. J. 1937.
Discount Mtge. Co. Ore. 1936.
Discount National Bank, N. Y. C. 1927. Merged with Bowery & East River National Bank, 1927.
Discount Purchase Plan, Inc. N. Y. 1935.
Discount Purchasing and Liquidating Corp. Del. 1937.
Dishong Investment Company. Fla. 1936.
Dishong Motor Company. Fla. 1936.
Dishwashette Corp. N. Y. 1934.
Dishwashing & Service Co. Incorporated in New York about 1910 and was located at 76 William St., N. Y. C., in 1911. John Macpherson, president; James Robertson, Secretary; Oliver P. Bernard, Director. We found no further trace of this company after 1911 and therefore believe the shares are worthless.
Dishy Specialty Shop, Inc. N. Y. 1934.
Di Simo, S., Co., Inc. Del. 1934.
Diskin & Hirsh, Inc. N. Y. 1934.
Disney Company. Idaho 1936.
Disney Realty Corporation. Fla. 1936.
Disney Shoe Stores Inc. N. Y. 1933.
Disoncor Corp. N. Y. 1935.
Dispatch Pioneer Press Co. Name changed to Northwest Publications, Inc.
Dispersol Co., Inc. N. Y. 1935.
Displawel Case Co., Inc. N. Y. 1935.
Display Center of Boston, Inc. Mass. 1935.
Display-Craft, Inc. N. Y. 1935.
Display Electrics of New Jersey. N. J. 1935.
Display Fountain Mfg. Co., Inc. N. Y. 1935.
Display Institute, Inc. N. J. 1935.
Display Service Corp. N. Y. 1933.
Display Stage Lighting Co., Inc. N. Y. 1935.
Displayland, Inc. N. Y. 1935.
Displayola Corp. N. Y. 1935.
Disposals Co., Inc. N. Y. 1933.
Disposer Corp. N. J. 1937.
Dissmore Mercantile Company. Idaho 1936.
Dissociators, Inc. Del. 1934.
Disston City Cemetery Company. Fla. 1936.
Disston City Land Company. Fla. 1936.
Disston City Steam Boat & Transp. Company. Fla. 1936.
Disston City Steamboat Company. Fla. 1936
Disston Highlands Company. Fla. 1936.
Disston Land Company. Fla. 1936.
Disston, S. & Co., Inc. N. Y. 1935.
Distance Typewriter Corp. Del. 1934.
Di Stefano, C. U., Company. N. J. 1936.
Di Stefano Holding Corp. N. Y. 1935.
Distillation Products, Inc. Del. 1936.

Name State Date Charter Forfeited

Distillers & Brewers Corp. Agreement announced on Nov. 13, 1936 that Oldetyme Distillers Corp., had acquired the business, good will and assets, of the above.
Distillers Co., Inc. Mass. 1936.
Distillers Distributors, Inc. Mass. 1937.
Distillers Patents Holding Corp. Del. 1937.
Distillers Sales Co., Inc. N. Y. 1934.
Distillers Securities Corporation. Incorporated, New Jersey, September 18, 1902. Capital, $32,500,000. Par Value, $100. Address, 15 Exchange Place, Jersey City, N. J. This company changed its name in 1919 to the U. S. Food Products Corporation and this latter corporation was declared bankrupt in February, 1922; all of its assets have been disposed of; the claims of all creditors have not been paid in full; the corporation has ceased to perform any of its corporate functions; and the stock has no market value today. The properties pledged to secure the obligations of the corporation were reorganized and certain privileges, but not rights were extended to holders of stock of the U. S. Food Products Corporation. These privileges, however, expired February 11, 1924.
Distillers Securities Corp. The First Mortgage 5% bonds have a decree value of $246.24 per $1000. bond. Collect on unstamped bonds from the Bankers Trust Company, New York City.
Distillers Warehouse Corp. Harborside Warehouse, Jersey City, N. J. Acquired by Oldetyme Distillers Co.
Distinctive Homes Company. Fla. 1936.
Distinctive Men's Clothing Mfg. Corp. N. Y. 1935.
Distinctive Pastry Co., Inc. N. Y. 1934.
Distinctive Products Co. Inc. N. Y. 1933.
Distinguished Clothes, Inc. N. Y. 1935.
Distol Mfg. Co. Del. 1934.
Distributing Co. of Amer. Del. 1934.
Distributing Syndicate, Inc. Del. 1937.
Distribution Co. of America, Inc. N. Y. 1934.
Distribution Corp. of America. N. J. 1935.
Distribution Stabilization Corp. N. Y. 1935.
Distributors Agency of New England, Inc. Mass. 1937.
Distributors Blue Book of Amer. Inc. Del. 1935.
Distributors Brokerage Company, Ltd. Oregon 1938.
Distributors Coal Corp. Mass. 1935.
Distributors Co., Inc. Md. 1935.
Distributors Company. Oregon 1938.
Distributors Corp. N. Y. 1935.
Distributors Equities, Inc. Del. 1934.
Distributors, Inc. Del. 1936.
Distributors, Inc. Mass. 1933.
Distributors, Inc. R. I. 1937.
Distributors Oil Corp. Mass. 1936.
Distributors Outlet Co. Inc. N. Y. 1933.
Distributors Securities Corp. Del. 1935.
Distributors & Underwriters Corp. Del. 1936.
Distributors & Underwriters Corp. Md. 1935.
District Absopure Co. Del. 1934.
District Acceptance Corp. Del. 1937.
District Construction Co., Inc. Del. 1935.
District Development Company, Inc. Va. 1937.
District Finance Corp. Del. 1936.
District-Florida Corp. Del. 1934.
District Foundation Co., Inc. Del. 1935.
District Garage & Service Station, Inc. Del. 1934.
District Hotel Corp. Del. 1934.
District Hotel Realty Corp. Md. 1936.
District Industries, Inc. Md. 1936.
District Investment Corp. Del. 1937.
District Mill and Lumber Co. Del. 1936.
District of Columbia Land Company. Fla. 1936.
District Sales Corp. Del. 1936.
District Securities Co. Md. 1936.
District Service Station, Inc. N. Y. 1935.
District Theatre Corp. of Washington, D. C. Del. 1934.
District Trade Directories of America, Inc. N. Y. 1933.
District Trading Corp., The. N. Y. 1935.
Ditch Bros., Inc. Md. 1935.
Ditisheim, Paul, Corp. N. Y. 1934.
Ditmar Plumbing-Heating Corp. N. Y. 1935.
Ditmars Dairy & Grocery Corp. N. Y. 1934.
Ditmars Painters Supplies, Inc. N. Y. 1934.
Ditmas Garage, Inc. N. Y. 1934.
Ditmas Seat Co., Inc. N. Y. 1935.
Ditmas Service Station, Inc. N. Y. 1935.
Ditmas Stair-Building Co., Inc. N. Y. 1935.
Ditmold Holding Corp. N. Y. 1935.
Ditrienne Corp. Del. 1935.
Ditson, Oliver, Company, Inc. Mass. 1937.
Ditter's Studio, Inc. N. Y. 1935.
Dittmar Realty & Mortgage Company. Fla. 1936.
Dittmar's Pharmacy, Inc. N. J. 1935.
Ditto, J. C., Inc. Oregon 1938.
Dittrich, Inc. Fla. 1936.

Name State Date Charter Forfeited

Diva Products, Inc. N. Y. 1933.
Diveda Apartment Company. N. J. 1936.
Diverse Investments Trust, Inc. Mass. 1933.
Diverse Products Corp. N. Y. 1933.
Diversified Advertisers, Inc. N. Y. 1935.
Diversified Bancshares, Inc. Del. 1934.
Diversified Booking Service, Inc. N. Y. 1935.
Diversified Capital Corp. N. Y. 1935.
Diversified Opportunities Corp. N. Y. 1935.
Diversified Equities, Inc. Mass. 1934.
Diversified Finance Co., Ltd. Del. 1934.
Diversified Industrials Corp. N. Y. 1934.
Diversified Investments, Inc. Name changed to Telephone Bond & Share Co.
Diversified Mines Corp. Del. 1934.
Diversified Realty Group One Corp. N. Y. 1935.
Diversified Securities Corp. Del. 1936.
Diversified Shares International, Inc. Del. 1934.
Diversified Standard Securities, Ltd. Assets sold to Consolidated Diversified Standard Securities, Ltd.
Diversified Utility Investments, Inc. Del. 1935.
Divide Charter Mining Co. Incorporated in Nevada and forfeited its right to do business on March 1, 1931. The last report filed in 1930 showed Mr. B. A. Rives of Tonopah, Nev. as Treasurer. Mr. Rives informed us on Feb. 18, 1937 that this company has long since passed out of existence and its stock has no value.
Divide County Rural Telephone Company. N. D. 1936.
Divide Extension Mining Co. The above company was incorporated in Nevada and is delinquent in the amount of $60.00 in fees and penalties covering the period of years from 1930 to date. It forfeited the right to do business legally under its charter on the first Monday in March of the year 1931, and in order for it to again do business legally, the above amount would have to be paid and an affidavit and list of officers filed as required by law. The last officers filed on June 18, 1929 were: President, C. N. Miller, 58 Sutter St., San Francisco, ;Vice Pres., J. A. Hassell, Chester Williams Bldg., Los Angeles, Calif.; Vice Pres., Wm. P. Seeds, Clay Peters Bldg., Reno, Nev.; Secretary, W. N. Bannan, 58 Sutter St., San Francisco, Calif.; Treasurer, Townley Ball, San Francisco, Calif. The principal office in the State of Nevada on the above date was located at room 308, Clay Peters Bldg., Reno, and Wm. P. Seeds is the duly authorized resident agent of said corporation. In 1930 sold all its assets to Divide Extension Consolidated Mines Co. located at Holbrook Bldg., San Francisco, Calif. One new share was given for each 2 old shares. Biel, Russell & Saxe, of N. Y. last quoted the new shares at .00½ bid, .03 asked, on Nov. 27, 1936. The new shares we believe, are still listed on the San Francisco Mining Exchange.
Divide Leasing Corp. N. Y. 1935.
Dividend Land & Leasing Co. Incorporated in Missouri on March 10, 1909 and was located at Joplin, Mo. Mr. Orville D. Royse of Joplin was the attorney. The charter of the company was forfeited on January 1, 1920 for failure to file report for the year 1919. We found no value to the stock and therefore believe the shares are without value.
Dividend Mining Co. Mont. 1910.
Divina Realty Corporation. Fla. 1936.
Divine Dress Mfg. Co., Inc. N. Y. 1935.
Divine Realty Company. Fla. 1936.
Division Meat Market. Ore. 1935.
Division St. Garage Corp. N. Y. 1935.
Divisional Code Authority No. 14, Retail Solid Fuel Industry. Va. 1937.
Diviv Corp. N. Y. 1935.
Dix Realty Co., Inc. Mass. 1936.
Dixico, Incorporated. Fla. 1936.
Dixie Abstract & Title Company, Inc. Fla 1936.
Dixie Acres Corporation. Fla. 1936.
Dixie Aerial Service. Fla. 1936.
Dixie Apartments, Inc. Fla. 1936.
Dixie Atlantic Land Company. Fla. 1936.
Dixie Auto & Supply Company. Fla. 1936.
Dixie Bakeries, Inc. Fla. 1936.
Dixie Bakery, Inc., The. Ore. 1935.
Dixie Bargain Shops, Inc. Fla. 1936.
Dixie-Bay-Shore Realty Company. Fla. 1936.
Dixie Beauty Shoppe, Inc. Fla. 1936.
Dixie Belle Frocks, Inc. N. Y. 1935.
Dixie-Biscayne Holding Company. Fla. 1936.
Dixie Blocks, Inc. Fla. 1936.
Dixie Blueberry Orchards. Fla. 1936.
Dixie Brokerage Company. Fla. 1936.
Dixie Brush & Broom Works. Fla. 1936.
Dixie Builders, Inc. Fla. 1936.
Dixie Bus Lines, Inc. Va. 1937.

Name	State	Date Charter Forfeited
Dixie Cabinet Company.	Fla.	1936.
Dixie Cake Co., Inc.	N. Y.	1935.
Dixie Candy Company.	Fla.	1936.
Dixie Canning & Preserving Company.	Fla.	1936.
Dixie Chemical Corporation.	Fla.	1936.
Dixie Chemical Supply Corporation.	Fla.	1936.
Dixie Circle Properties, Inc.	Fla.	1936.
Dixie Citrus Company.	Fla.	1936.
Dixie Cleaners, Inc.	Fla.	1936.
Dixie Cleaning & Tailoring Company.	Fla.	1936.
Dixie Coast Land Corporation.	Fla.	1936.
Dixie Company.	Del.	1935.
Dixie Co., Inc.	N. J.	1935.
Dixie Creamery, Inc.	Fla.	1936.
Dixie Creek Gold Mining Company.	Idaho	1936.
Dixie Curtain Co., Inc.	Del.	1937.
Dixie Dairies, Inc.	Fla.	1936.
Dixie Department Store, Inc.	Fla.	1936.
Dixie Dev. & Dairying Co.	Del.	1934.
Dixie Development Company.	Fla.	1936.
Dixie Distributing Company, Inc.	Fla.	1936.
Dixie Drapery Mills, Inc.	N. Y.	1935.
Dixie Dress Mfg., Company.	Fla.	1936.
Dixie Drug Corporation.	Fla.	1936.
Dixie Dry Cleaning Stores, Inc.	N. Y.	1934.
Dixie Golf Course, Inc.	Md.	1935.
Dixie Eats, Inc.	N. Y.	1935.
Dixie Electric Company, Inc.	Fla.	1936.
Dixie Estates, Inc.	Fla.	1936.
Dixie Finance Company.	Fla.	1936.
Dixie Finance Corporation.	Fla.	1936.
Dixie Food Products Company.	Fla.	1936.
Dixie Foods, Inc.	N. Y.	1935.
Dixie Gardenia Holding Company.	Fla.	1936.
Dixie Gardens Corporation.	Fla.	1936.
Dixie Gardens Estates, Inc.	Fla.	1936.
Dixie Gas & Oil Company.	Fla.	1936.
Dixie Grande Garage & Storage Company, Inc.	Fla.	1936.
Dixie Grocers, Inc.	Fla.	1936.
Dixie Grocery Company.	Fla.	1936.
Dixie Groves & Cattle Company.	Fla.	1936.
Dixie Hearth Products Corp.	N. Y.	1935.
Dixie Highlands Properties, Inc.	Fla.	1936.
Dixie Highway Garage, Inc.	Fla.	1936.
Dixie Highway Land Company.	Fla.	1936.
Dixie Highway Motors Corporation.	Fla.	1936.
Dixie Highway Muck Company.	Fla.	1936.
Dixie Highway Realty Corporation.	Fla.	1936.
Dixie Highway Transportation Company.	Fla.	1936.
Dixie Holding Company.	Fla.	1936.
Dixie Holding Corp. N. Y. C.	Dissolved July 12, 1927.	
Dixie Holding Corporation.	Fla.	1936.
Dixie Home Building Company.	Fla.	1936.
Dixie Improvement Corporation.	Fla.	1936.
Dixie Indemnity Company, Inc.	Fla.	1936.
Dixie Investment Company.	Fla.	1936.
Dixie Investment Corporation.	Fla.	1936.
Dixie Jupiter Corporation.	Fla.	1936.
Dixie-Lafayette County Abstract Company.	Fla.	1936.
Dixie Land & Amusement Company.	Fla.	1936.
Dixie Land & Colonization Co.	Del.	1934.
Dixie Land Company.	Fla.	1936.
Dixie Land Corporation.	Fla.	1936.
Dixie Land Mortgage & Investment Corporation.	Fla.	1936.
Dixie Land Realty Corp.	N. Y.	1935.
Dixie Laundries & Cleaners, Inc.	Fla.	1936.
Dixie Laundries, Inc.	Fla.	1936.
Dixie Laundry.	Fla.	1936.
Dixie Laundry & Cleaners, Inc. of The Palm Beaches.	Fla.	1936.
Dixie Laundry Service, Inc.	N. Y.	1935.
Dixie Leasehold Corp.	N. Y.	1935.
Dixie Lee Land Corporation.	Fla.	1936.
Dixie Lincoln Amusement Company.	Fla.	1936.
Dixie Linen Supply Company.	Fla.	1936.
Dixie Lumber Company, Inc.	Va.	1937.
Dixie Luncheonette, Inc.	N. Y.	1935.
Dixie Machinery & Manufacturing Co.	Fla.	1936.
Dixie Maid Co.	Md.	1936.
Dixie Maid Frocks, Inc.	Fla.	1936.
Dixie Maid, Inc.	Fla.	1936.
Dixie Malt Distributing Company.	Fla.	1936.
Dixie Manufacturing Company.	Oregon	1937.
Dixie Mfg., Co., Inc.	N. Y.	1935.
Dixie Markets, Inc.	Fla.	1936.
Dixie-McDonald Development Company, Inc.	Fla.	1936.
Dixie Metal Specialty Company.	Fla.	1936.
Dixie Milling Company.	Fla.	1936.
Dixie Motor Bus Distributors, Inc.	Fla.	1936.
Dixie Motor Club, The.	Fla.	1936.
Dixie Music Publishing Company.	Fla.	1936.
Dixie Mutual Loan System, Inc.	Fla.	1936.

Name	State	Date Charter Forfeited
Dixie Novelty Works, Inc.	Fla.	1936.
Dixie Nut Co.	Del.	1935.
Dixie Oak Flooring Company, Inc.	Fla.	1936.
Dixie Oil Company.	Fla.	1936.
Dixie Organized Consumers Clubs, Inc.	Fla.	1936.
Dixie Paper Bag Mfg., Co., Inc.	N. Y.	1935.
Dixie Park, Inc.	Fla.	1936.
Dixie Pecan Groves.	N. J.	1934.
Dixie Pole & Timber Company.	Fla.	1936.
Dixie Polish Co., Inc.	Del.	1935.
Dixie Poultry & Produce Company.	Fla.	1936.
Dixie Power Company.	Fla.	1936.
Dixie Press, Inc.	Fla.	1936.
Dixie Printers, Inc.	Fla.	1936.
Dixie Properties, Inc.	Fla.	1936.
Dixie Provision Company.	Fla.	1936.
Dixie Queen Gold Mining Co.	Wash.	1909.
Dixie Rayon Co., Inc.	Del.	1934.
Dixie Realty Company.	Fla.	1936.
Dixie Realty & Devolpment Company.	Fla.	1936.
Dixie Realty Finance Company.	Fla.	1936.
Dixie Refining Company.	Fla.	1936.
Dixie Rink, Inc.	Fla.	1936.
Dixie Royalties, Inc.	Del.	1934.
Dixie Sales Agency, Inc.	Fla.	1936.
Dixie Sales & Service Company.	Fla.	1936.
Dixie Sash & Door Company.	Fla.	1936.
Dixie Secured Investment Company.	Fla.	1936.
Dixie Securities Corporation.	Fla.	1936.
Dixie Soda Fountain Service, Inc.	Del.	1935.
Dixie Specialty Company.	Fla.	1936.
Dixie Sponge Company, Inc.	Fla.	1936.
Dixie Stages, Inc.	Del.	1936.
Dixie States Auto Association, Inc.	Fla.	1936.
Dixie Stone Company.	Fla.	1936.
Dixie Stores, Inc.	Fla.	1936.
Dixie Sugar Planting Co.	Del.	1934.
Dixie Supply Company.	Fla.	1936.
Dixie Syndicate, Inc.	Fla.	1936.
Dixie Textile Corp.	N. Y.	1935.
Dixie Throwing Company.	N. J.	1936.
Dixie Tobacco Company.	Fla.	1936.
Dixie Town & Land Co.	Del.	1934.
Dixie Transportation Company.	Fla.	1936.
Dixie Turpentine Company.	Fla.	1936.
Dixie Vending Machine Company.	Fla.	1936.
Dixie Ventilator Co., Inc.	Del.	1934.
Dixie Walesbilt Hotel Co. of Lake Wales.	Fla.	1936.
Dixie Warehouse Company.	Fla.	1936.
Dixie Wholesale Plumbers Supply Co.	Fla.	1936.
Dixieland Investment Company.	Fla.	1936.
Dixie's Market, Inc.	Fla.	1936.
Dixietoy Company, Inc.	Fla.	1936.
Dixilantic Corporation.	Fla.	1936.
Dixite Chemical Corp.	N. Y.	1935.
Dixnel Co., Inc.	N. Y.	1935.
Dixon Hardware Corp.	N. Y.	1935.
Dixon Office Supply Company.	Fla.	1936.
Dixon Printing Co., Inc.	N. Y.	1934.
Dixon, R. H., Company.	Fla.	1936.
Dixon Saw-Palmetto Company.	Fla.	1936.
Dixon-Smith, Inc.	Ore.	1936.
Dixon Specialty Sales Co.	N. J.	1934.
Dixon, Thomas, Inc.	N. Y.	1935.
Dixon Truck Service Company.	Del.	1937.
Dixon's Garage, Inc.	Mass.	1934.
Dluge and Co.	N. J.	1935.
Dlukoff Cloak House, Inc.	N. Y.	1935.
Dlunida Realty Corp.	N. Y.	1935.
Dluty, C. & Co., Inc.	R. I.	1935.
Dnieper Credit Corp.	N. Y.	1935.
Dnipro Film Corp.	N. Y.	1933.
Do Right Plumbing & Heating Corp.	N. Y.	1934.
Do-Tel Ex, Inc.	N. Y.	1933.
Doane Guaranteed Typewriter Service, Inc.	Oregon	1937.
Doane, H. W., Inc.	Mass.	1933.
Doane-Knierim, Inc.	N. Y.	1935.
Doane Motor Truck Corp. of New York.	N. Y.	1934.
Doane, R. J., Inc.	N. J.	1934.
Doane Sales Corp.	N. Y.	1933.
Dobbin Ditch Company, The.	Oregon	1937.
Dobbins, G. W., Co., Inc.	Mass.	1933.
Dobbins, John S., & Sons, Funeral Directors, Inc.	Del.	1936.
Dobbins Machine Gun Corp. of N. Y.	N. Y.	1933.
Dobbins Realty Company.	Fla.	1936.
Dobbins Realty Company.	N. J.	1936.
Dobbins-Singermaster, Inc.	Fla.	1936.
Dobbs Building Corp., The.	N. Y.	1933.
Dobbs Ferry Golf Co., Inc.	N. Y.	1935.
Dobbs Ferry Office Restaurant, Inc.	N. Y.	1935.
Dobbs Ferry Register Corp.	N. Y.	1934.
Dobbs Motor Company.	Fla.	1936.
Dobbs & Whitaker, Inc.	Fla.	1936.

Name State Date Charter Forfeited

Dobby Dance Dresses, Inc. N. Y. 1935.
Dobelle Slipper Co. Inc. N. Y. 1933.
Dobkin Bros., Cafeteria, Inc. N. Y. 1935.
Dobkin Brothers, Inc. N. Y. 1935.
Dobkin, I., Inc. N. Y. 1935.
Doble Steam Motors Corp. Del. 1935.
Doblin, Leo L., Co., New York City. Dissolved Sept. 9, 1927.
Dobos-Schlutter, Inc. Md. 1937.
Dobowitz Realty Corp. N. Y. 1935.
Do-Boy Products, Inc. Fla. 1936.
Dobrecki David, Inc. N. J. 1936.
Dobrell Co. N. J. 1934.
Dobro Realty Corporation, New York City. The Bank of Manhattan Company of New York City holds the following funds to pay on the First Mortgage Serial 6½% Gold Bonds, with July 2, 1930 coupon attached
Certificates Numbered 259/83
$1000. Denominations $818.98
500. " 409.49
100. " 81.90
Certificates Numbered 284/1963
$1000. Denominations $818.55
500. " 409.27
100. " 81.86
Warrants due 7/2/1930 Receive
$32.50 Denominations $26.58
16.25 " 13.29
2.65 " 2.65
Dobson (C. E.), Company. Fla. 1936.
Dobson, Roy P., Inc. Md. 1934.
Docket Publishing Company, Inc. Fla. 1936.
Dockray Diners, Inc. Mass. 1934.
Dockshitzer Business Co., Inc. N. Y. 1934.
Docro Company, Inc. Fla. 1936.
Doc's Den, Inc. N. J. 1937.
Doc's Print Shop Inc. N. Y. 1935.
Dr. Bafalis Dental Studio, Inc., The. Mass. 1936.
Doctor & Gaull Inc. Mass. 1935.
Dr. Fortunati, A. J., and Associated Dentists, Inc. Mass. 1936.
Doctor Green's Laboratories, Inc. N. Y. 1935.
Doctor Joseph's Incorporated. N. J. 1936.
Dr. McKnight, Inc. Mass. 1936.
Doctor Pepper Bottling Works, Inc. Del. 1935.
Dr. Pepper Kay Bottling Co. Del. 1936.
Dr. Rothenberg's Family Dentists, Inc. Mass. 1935.
Dr. Rouse Co. Mass. 1936.
Dr. Rouse Pharmacal Co. Mass. 1934.
Dr. Rudolph's Appliances Inc. Mass. 1935.
Dr. Saklad Shoe Shops, Inc. Mass. 1934.
Dr. Saunders Dental Co. Mass. 1936.
Doctors Building, Inc. Fla. 1936.
Doctors' Credit Co., Inc. N. Y. 1934.
Doctor's Inlet Farms Company. Fla. 1936.
Docum, Incorporated of Florida. Fla. 1936.
Dodd, Alvin and E. M. West, Inc. N. Y. 1935.
Dodd Construction Co. N. J. 1937.
Dodd Furniture Co. Md. 1934.
Dodd Holding Co. N. J. 1935.
Dodd Lumber & Timber Company, Inc. Fla. 1936.
Dodd & Martin, Inc. N. Y. 1935.
Dodd Motor Company. Fla. 1936.
Dodd Theatre Corp. N. J. 1937.
Doddridge's Pharmacy. Ore. 1935.
Dodds Granite Corp. (Del.) Value of 5% bonds. We received the following letter from the Real Estate and Mortgage Corporation of Worcester, 16 Franklin St., Worcester, Mass., dated January 24, 1938 and signed by the President: "Your letter to J. C. Dodds Memorial Studios has been sent to me, inasmuch as we are handling the affairs of the Dodds Granite Quarries, Inc. Because of general business conditions and the general inactivity of the granite market, no substantial progress has been made in the liquidation of the Dodds Granite Quarries in accordance with the Plan of Reorganization, despite the efforts of the Board of Control and particularly of Carl L. V. Exselsen of New York, President of the Dodds Holding Co." "In accordance with the provisions with respect to the duration of the Plan, holders and owners of more than 51% in amount of Group A and Group B Debenture Certificates extended the operation plan until November 30, 1938. The writer was elected to succeed Mr. Exselsen on November 29, 1937. Efforts to arrange for either the leasing or sale of the Company properties will continue."
Dodds Granite Corporations. Del. 1935.
Dodge (A. M.), Inc. Fla. 1936.
Dodge Bros., Inc. The Class A capital stock, if presented to the Maryland Trust Company, Baltimore, Md., will receive one share of common stock of Chrysler Corporation plus certain dividends in cash, for each five shares of Class A stock.

Name State Date Charter Forfeited

Dodge Brothers, Inc. Mass. 1933.
Dodge and Canfield Company. R. I. 1937.
Dodge Car Rental & Taxi Company. Fla. 1936.
Dodge Distributors Corp. Del. 1935.
Dodge Investment Company. Fla. 1936.
Dodge Watercar Sales Company, Inc. Fla. 1936.
Dodge-Weldon Iron Company. Incorporated in New Jersey on May 12, 1917 and lost its charter on May 10, 1921 and has not been reinstated. The company had its principal office at 15 Exchange Place, Jersey City, N. J. Treasurer, R. E. Carrich, 420 Madison Ave., N. Y. C. Mr. Carrick informed us on Oct. 22, 1934 that it is his belief that the stock has no value. The company had leaseholds only on certain mines in New Jersey under war conditions, and have lapsed. At that time the liabilities were more than the assets and the company has been defunct for several years.
Dodge, Wendell Phillips, Producing Corp. N. Y. 1934.
Dodge Wood Heel Co., Inc. Mass. 1935.
Dodman, A. C., Jr., Co. N. J. 1935.
Dod-Mar Smoke Shop, Inc. Fla. 1936.
Dodo Dress Co., Inc. N. Y. 1935.
Dodson Garage Co. Del. 1934.
Dodson Plumbing Co., Inc. Mass. 1933.
Dodworth Laces & Textiles, Inc. N. Y. 1934.
Doe, Charles L., & Company. N. J. 1936.
Doebele Restaurant, Inc. N. Y. 1935.
Doederlein, Carl J., Inc. Md. 1936.
Doell, Geo., Co., Inc., The. N. Y. 1935.
Doepper & Worms, Inc. N. Y. 1934.
Doern & Webb, Inc. Fla. 1936.
Doerner & Bryant Company. Fla. 1936.
Doerr Holding Corp. N. Y. 1935.
Dofal Holding Corp. N. Y. 1935.
Doges Coiffeur, Inc. N. Y. 1935.
Doggett, W. A., Inc. Va. 1937.
Doherty-Brehm Company. Del. 1937.
Doherty-Hayne, Inc. Fla. 1936.
Doherty & Stickney Steam & Sprinkler Corp. Mass. 1933.
Doherty, T. J., Inc. N. Y. 1935.
Dohm-Faulhaber, Inc. N. Y. 1935.
Dohogast Realty Corp. N. Y. 1935.
Dohrmann, A. D. & Co., Inc. N. Y. 1935.
Doht, Fred W., Inc. N. Y. 1935.
Do-Jo Realty Corp. N. Y. 1933.
Dolan Brothers, Inc. Fla. 1936.
Dolan Bldg. Co. N. J. 1935.
Dolan & Conboy Agency, Inc. N. Y. 1935.
Dolan, J. P., Corp. N. Y. 1935.
Dolan & Meehan, Inc. Del. 1934.
Dolan (Walter J.) Properties, Inc. Fla. 1936.
Doland Garage, Inc. N. J. 1934.
Dolber Corp. N. J. 1935.
Dolber Holding Corp. N. Y. 1935.
Dolbow's, J. K., Sons, Inc. N. J. 1936.
Dolce Construction Corp. N. Y. 1935.
Dole Brothers Hops & Malt Co., Inc. Mass. 1936.
Do-Le-Ni Holding Corp. N. Y. 1935.
Doles Industrial Corp. N. J. 1934.
Dolfy Silk Company. N. J. 1936.
Dolgien Inc. Del. 1935.
Dolgot Cloak Co. Inc. N. Y. 1933.
Dolinap Co., Inc. N. Y. 1934.
Dolinsky Concessions, Inc. N. Y. 1935.
Dolinsky Construction Co. N. J. 1935.
Dolinsky, Samuel & Sons. N. J. 1934.
Dolkess Operating Co., Inc. N. Y. 1935.
Doll & Tinling Concrete Products Co. Fla. 1936.
Doll, W. H., Fuel Corp. N. Y. 1935.
Dollar Bill's, Inc. N. Y. 1935.
Dollar Cab System Brokerage Co., Inc. N. Y. 1935.
Dollar Cleaners, Inc. Fla. 1936.
Dollar Dry Cleaners, Inc. Del. 1934.
Dollar Dry Cleaning Company. Fla. 1936.
$1.88 Hat Shops, Inc. R. I. 1937.
Dollar Eye Glass Stores, Inc. N. Y. 1935.
Dollar for Dollar, Inc. Fla. 1936.
Dollar Land & Home Company. Fla. 1936.
Dollar Mercantile Corp. N. Y. 1934.
Dollar Plumber, Inc. Fla. 1936.
Dollar Portland Lumber Co. Del. 1934.
Dollar Saving Stores. N. J. 1937.
Dollar Savings Institution, Inc. Fla. 1936.
Dollar Share Founders, Inc. Del. 1934.
Dollar Shirt Shops, Inc. N. Y. 1935.
Dollar Stages. Ore. 1935.
Dollar Studios, Inc. N. Y. 1935.
Dollar (W. Chester), Company, Inc. Fla. 1936.
Dollars, Billy, Inc., of N. Y. N. Y. 1935.
Dollars & Sex, Inc. N. Y. 1935.
Dolly Coats, Inc. N. Y. 1935.
Dolly Dell Dress Co., Inc. N. Y. 1935.
Dolly Dimple Hats, Inc. N. Y. 1935.

Name State Date Charter Forfeited

Dolly Dot, Inc. N. Y. 1935.
Dolly June Dresses, Inc. N. Y. 1935.
Dolly Madison Food Shoppe, Inc. Fla. 1936.
Dolly Madison Hotel Corporation. Fla. 1936.
Dolly Madison Tea Room, Inc. N. Y. 1935.
Dolly Mode Mfg Corp. N. Y. 1935.
Dolly Stitching Co., Inc. N. Y. 1935.
Dolly Stores, Inc. Del. 1934.
Dolly Varden Shops, Inc. N. Y. 1934.
Dolores Brick Company. Fla. 1936.
Dolores Dress Shop, Inc. N. J. 1936.
Dolores Esperanza Corp. (Me.) Mr. Henry S. Lockwood, in care of Geo. A. Fuller & Company, 597 Madison Avenue, New York City, informed us that the company was unable to obtain additional funds to carry on their mining operations, and lost their property by default to the Mexican Government about 1929. One other mine held by the company was leased for the amount of the taxes. This lease, we understand, expired about a year ago (1936). This property also reverted to the Mexican Government. The shares are without value.
Dolores Hat Co., Inc. N. Y. 1935.
Dolores Holding Company. N. J. 1936.
Dolores Perfume & Cosmetic Shop, Inc. N. Y. 1935.
Dolores Valley Mining Co. This company had an office in New York City in 1883 and ceased business in 1884. At that time no value was found for the stock. We found no record of this company's operations. It is our opinion that the shares are worthless.
Doloway's, Inc. Del. 1936.
Dolph-Henry, Inc. N. Y. 1935.
Dolphin Holding Company. Fla. 1936.
Dolphin Hotel Corporation. Fla. 1936.
Dolsey Bros., Inc. N. Y. 1935.
Dolson's Jewelry Novelty Co., Inc. N. Y. 1935.
Dom Investment Company. N. J. 1936.
Domac Realty Corp. N. Y. 1935.
Domar Investing Co., Inc. N. Y. 1935.
Do-Mar Realty Corporation. Fla. 1936.
Domaratius, Rose M., Inc. N. J. 1936.
Domard Associates, Inc. N. Y. 1935.
Dombeck, S. Co., Inc. N. Y. 1935.
Dombey Realty Corp. N. Y. 1933.
Dome Corporation. Fla. 1936.
Dome Lake Mining & Milling Company, Ltd. See Consolidated West Dome Lake Mines, Ltd.
Dome Land Company. Fla. 1936.
Dome Oil Burner Co. Md. 1936.
Dome Realty Co. Mass. 1933.
Domec Toys, Inc. N. Y. 1934.
Domenico Totino Realty Co., Inc. N. J. 1934.
Domenjoz Sailplane Corp. N. Y. 1935.
Domestic Adjustable Buckwheat Grate & Equipment Co. Inc. N. Y. 1933.
Domestic Air Conditioning Corp. Md. 1937.
Domestic Coal Company. W. Va. 1937.
Domestic Credit Bureau, Inc. N. Y. 1934.
Domestic Economy Corp. Del. 1934.
Domestic Engineering Company. Fla. 1936.
Domestic Exchange National Bank, New York City (1899). Name changed to National Commercial Bank of N. Y. The stock has a liquidating value of 95%. We refer you to the Irving Trust Company, New York City, for further information.
Domestic Finance Corp. Mass. 1935.
Domestic Floor Planing & Surfacing Co. Inc. N. Y. 1933.
Domestic & Foreign Guaranty Co. Del. 1935.
Domestic & Foreign Investment Co. Fla. 1936.
Domestic & Foreign Shares, Inc. Del. 1934.
Domestic Holdings Corp. N. Y. 1934.
Domestic & Imported Products Corp. Del. 1935.
Domestic & Inter-America Transport Co. Inc. N. Y. 1933.
Domestic Investment Company. N. J. 1936.
Domestic Lace House, Inc. N. Y. 1935.
Domestic Laundry Company. Fla. 1936.
Domestic Lighting Co., Inc. N. Y. 1935.
Domestic Lumber Company. Fla. 1936.
Domestic Lunch Corp. N. Y. 1935.
Domestic Maid Sales Division, Inc. Del. 1936.
Domestic New Way Laundry. Fla. 1936.
Domestic Novelty Co. N. J. 1937.
Domestic Oil Heating Corporation. N. J. 1936.
Domestic Piece Dye Works Inc. N. Y. 1933.
Domestic Products, Inc. N. J. 1935.
Domestic Realty Co. N. J. 1934.
Domestic Sales Co. N. J. 1937.
Domestic Sales Company, Inc. Mass. 1937.
Domestic Securities Co. Del. 1934.
Domestic Service Company. N. J. 1936.
Domestic Service Corp. Del. 1935.
Domestic Service, Inc. N. Y. 1933.

Name State Date Charter Forfeited

Domestic Sewing Thread Corp. N. Y. 1935.
Domestic Specialties Corp. N. Y. 1934.
Domestic Stitching and Pleating Co. Inc. N. Y. 1933.
Domestic Supply Co. N. J. 1934.
Domestic Tung Oil Company. Fla. 1936.
Domestic Utilities, Inc. Mass. 1934.
Domestic Utilities, Inc. Md. 1937.
Domestic Utilities, Inc. N. Y. 1935.
Domgen, Inc. N. J. 1937.
Dominant Corporations of America Depositors, Inc. N. Y. 1935.
Dominant Dress Co., Inc. N. Y. 1935.
Domingo Dyewood Corp. N. Y. 1934.
Dominguez, (E.), Company. Fla. 1936.
Dominican Sisal and Development Corp. Del. 1937.
Dominican Tobacco Incorporated of Delaware. Del. 1937.
Dominick Lordi Construction Corp. N. Y. 1935.
Dominick Realty & Development Co., Inc. Fla. 1936.
Dominick Trucking Corp. N. Y. 1935.
Dominik Sons, Inc. N. Y. 1935.
Dominion Asbestos and Rubber Corp. N. Y. 1934.
Dominion Bessemer Ore Co., Ltd. We received the following letter from Mr. W. C. Meyers, Asst. Sec'y, of the Bankers Trust Co, New York City, and dated Feb. 18, 1938: "We have your letter of Feb. 17, which we assume is in connection with 30 Year First Mortgage Bonds due January 1, 1938 of Dominion Bessemer Ore Company, Ltd." "Bankers Trust Company is Successor by merger to Manhattan Trust Co., Trustee under the First Mortgage of Dominion Bessemer Ore Company, Ltd., dated January 2, 1908, which was given to secure these bonds. We are advised that several years ago the first lien on the property of the Company was foreclosed. As the result of this foreclosure, the bonds issued under the above mortgage became worthless." "In a letter to us of May 6, 1921, Mr. Frank Spencer Lewis, Real Estate Trust Bldg., Phila., Pa., wrote as follows:" "As the last President of the Company, I would advise that the bonds became entirely valueless through the foreclosure of the first underlying purchase money mortgage for $31,243.75 and interest. This purchase money mortgage referred to in the bonds was a part of the total purchase money mortgages of $131,-243.75. The property reverted to the original owners." "We do not have funds on hand for the payment of any coupons from this issue."
Dominion Coal & Coke Co., Inc. Md. 1935.
Dominion Combing Mills. Acquired by Hamilton Cotton Mills, Ltd.
Dominion Copper Company Ltd. Company was organized in Canada to develop property at Phoenix, British Columbia, and became financially involved in 1908 and was forced to liquidate subsequent to winding up its affairs in 1910. The property was sold in 1909 under foreclosure for $261,000. to bondholders. There were outstanding $800,000. of bonds. It is therefore reasonable to assume that there was no equity left for the stock which is without value. The property of the new company (New Dominion Copper Co. Ltd.) was sold and the bondholders received 11% in liquidation.
Dominion Copper Company, Ltd.. The National Trust Company, Limited, Toronto, Ontario, informed us that they still have funds from the liquidation of the company's properties for the payment in respect of bonds not yet presented for payment.
Dominion Distillers Consolidated, Ltd. Stocks worthless.
Dominion Dress Co., Inc. N. Y. 1935.
Dominion Fabrics Corp. Mass. 1937.
Dominion & Federal Utilities Corp. Del. 1934.
Dominion Flour Mills Ltd. Acquired by Lake of the Woods Milling Co.
Dominion Fur Co. Inc. Del. 1935.
Dominion Holding Company. Fla. 1936.
Dominion Investment Corporation. Fla. 1936.
Dominion Investment Corp. Va. 1936.
Dominion Iron & Steel Co., Ltd. Sold to Dominion Steel & Coal Corporation by exchange of stock.
Dominion Oil Company. Incorporated in Texas in 1918. We reported several years ago that no record was found of the company's operations, and that the venture was a stock selling scheme in which Weed, Edwards & Co. were interested. No value was found for the stock and therefore believe the shares are without value.
Dominion Oil Co., Ltd. Name changed to Crown-Dominion Oil Co., Ltd.
Dominion Oil Co. of Amer. Del. 1935.
Dominion Oil Co. of N. J. N. J. 1934.
Dominion Patents Corp. Del. 1935.
Dominion Phosphate Company. Fla. 1936.

Name State Date Charter Forfeited

Dominion Power & Transmission Co., Ltd. Liquidating dividend $2. per share (5/1/1933), Hamilton, Ont. Sold to Ontario Hydro-Electric Power Commission.
Dominion Radiator Co., Ltd. of Canada. Acquired by American Radiator Co.
Dominion Reindeer Products Co., Ltd. Name changed to Dominion Products Co., Ltd.
Dominion Savings & Investment Society. This company was acquired by the Huron & Erie Mortgage Corporation to be liquidated. It was reported in 1924 that very little, if anything would remain for the stockholders. We refer you to the Huron Company at Toronto, Ontario, for further information.
Dominion Sewer Pipe & Clay Industries. Merged into National Sewer Pipe Co.
Dominion Steel Corporation. This stock was exchangeable in 1921 for stock of the British Empire Steel Corporation on the basis of 40/43 of one share of second preference stock and 17/43 of one share of common stock of British Empire for one share of common Dominion.
Dominion Supply Corp. Va. 1937.
Dominion Trap Rock Co., Ltd. Class A stock has an exchange value. Class B stockholders received nothing.
Dominion Valet Corp. N. Y. 1935.
Dominion Vinegar Co., Inc. Del. 1934.
Dominitz, Leibler & May, Inc. N. Y. 1933.
Domino Amusement Co., New York City. Dissolved August 27, 1927.
Domino Citrus Stores. Fla. 1936.
Domino Gas Stations, Inc. N. Y. 1934.
Domino, Incorporated. Fla. 1936.
Domino Inn Inc. Va. 1936.
Domiseal Corp. Ore. 1936.
Domitz Realty Co., Inc. N. Y. 1935.
Domo, Inc. N. J. 1935.
Domo Realty Corp. N. Y. 1935.
Domonicks Restaurant and Grill, Inc. N. Y. 1935.
Domroe, William, & Co., Inc. N. Y. 1934.
Don Ce-Sar Hotel Corporation. Fla. 1936.
Don Diego, Inc. N. Y. 1935.
Don Ferris Company. Fla. 1936.
Don Fruit Company. Fla. 1936.
Don George's Incorporated. Fla. 1936.
Don-Jon, Inc. Fla. 1936.
Don Leven & Co. Inc. N. Y. 1933.
Don-Mac Manufacturing Co. Mass. 1936.
Don Motors, Inc. N. Y. 1934.
Don Radio Service, Inc. N. Y. 1935.
Don Riha & Prever Corp. N. Y. 1934.
Don Rouyn Gold Mines Ltd. Incorporated in 1923 in Quebec and had an office at 14 Hospital St., Montreal, Que. Mr. John G. Porteous, of Brown, Montgomery & McMichael, barristers, located at Royal Bank Bldg., Montreal, informed us on Nov. 29th, 1935 that the properties of this company were sold at auction sometime in 1934 and that the company has gone out of business. The price realized at the public auction was not sufficient to make any payment to the shareholders, after payment of the liabilities. Therefore, in view of the above, it is our opinion that the shares first became worthless in 1934 when the company lost its property and had ceased to exist.
Don Simonds Company. Mass. 1936.
Dona Bay Development Company. Fla. 1936.
Dona Properties, Inc. Fla. 1936.
Donahoe (M. H.), & Son Properties, Inc. Fla. 1936.
Donahoe's, Inc. Claims of stockholders had to be filed with William Prickett, Special Master, at Delaware Trust Bldg., Wilmington, Del. by Oct. 1, 1936.
Donahoo Construction Company. Fla. 1936.
Donahue, E. I., Inc. Mass. 1936.
Donahue Shank Works, Inc. N. Y. 1934.
Donahue's Inc. N. Y. 1935.
Donald Co. Inc. N. J. 1935.
Donald Finance Corporation. N. J. 1936.
Donald Furniture Co. N. J. 1937.
Donald Harrison Corp., The. N. Y. 1935.
Donald Jay, Corp. N. Y. 1935.
Donald-Kay Co. Inc. The. N. Y. 1933.
Donald Norman Corp. The. N. Y. 1933.
Donald Shoe Co. Inc. N. Y. 1933.
Donald Silk Co. N. J. 1937.
Donald (W. G.), Inc. Fla. 1936.
Donalds & Deluxe Laundry Service, Inc. N. J. 1935.
Donald's, Inc. N. J. 1936.
Donaldson, Carl S., Inc. Ore. 1935.
Donaldson, Corp., The. N. Y. 1935.
Donaldson, John, Roman Stone Co., Inc. N. Y. 1935.
Donaldson Mfg. Co. Me. 1934.
Donaldson, R. T., Inc. N. Y. 1933.
Donalene, Inc. Maine 1936.

Name State Date Charter Forfeited

Donathan Building Company. Fla. 1936.
Donato Notrangelo Inc., N. Y. Located Queens. Dissolved 7/29/31.
Doncol Realty Corp. N. Y. 1933.
Done, David, Inc. N. Y. 1935.
Donegan (Arthur E.), Company. Fla. 1936.
Donegan Cattle Company. Fla. 1936.
Donegan, Vans Agnew & Bartlett. Fla. 1936.
Donelian, A. V., Construction Co., New York City. Dissolved July 11, 1927.
Donelian, J. Power, Inc. N. Y. 1935.
Donetz Coal Corp. N. Y. 1935.
Donewell Dress Co., Inc. N. Y. 1935.
Doney & Oberheim, Inc. Md. 1937.
Dongan Hills Homes, Inc. N. Y. 1935.
Dongan Hills Improvement Corp. N. Y. 1935.
Donhall Corp. N. J. 1935.
Donhill Company. Fla. 1936.
Doniger, Goldberg & Young, Inc. N. Y. 1934.
Doniger, M. & Co., Inc. N. Y. 1935.
Donigian Oriental Importing Corp. N. J. 1935.
Donin Plumbing Contracting Co. N. Y. 1934.
Donis & Goldman, Inc. N. Y. 1935.
Donis Plumbing Co., Inc. N. Y. 1935.
Donlan Land and Improvement Co. N. J. 1935.
Donlu Transportation Corp. N. Y. 1935.
Donna Deere, Inc. N. Y. 1934.
Donna Dora Mining Co. Incorporated in New Mexico on Jan. 19, 1903 for a term of twenty years, and expired in 1923. The Incorporators were: E. L. Scott, 19 E. 95th St., N. Y. C.; C. W. Paget, 963 Amsterdam Ave., N. Y. C.; H. J. Waring, 40 W. 27th St., Phila., Penna. The Mr. Scott mentioned above is the son of the original incorporator of the company. He informed us that the company failed about 1910 and as far as he knows the shares are worthless.
Donna Dora Mining Co. Incorporated in South Dakota and its charter expired by limitation in 1923. We found no value to the stock and therefore believe the shares are without value.
Donna, Incorporated. N. J. 1936.
Donnacona Paper Co., Ltd. Reorganization approved about May 23, 1936.
Donnell Dairies, Inc. Fla. 1936.
Donnell & Donnell, Inc. N. J. 1935.
Donnell & Lindyelt Builders, Inc. N. Y. 1935.
Donnelly Belt Clamp Mfg. Co. Del. 1935.
Donnelly Construction & Engineering Corp. N. Y. 1935.
Donnelly, Dody, Inc. N. Y. 1935.
Donnelly Dry Dock Co., Inc. N. Y. 1934.
Donnelly Holding Company. Fla. 1936.
Donnelly Hudson-Essex, Inc. Mass. 1934.
Donnelly Motors, Inc. N. J. 1935.
Donnelly Taxi Motor Service, Inc. R. I. 1935.
Donnelly Valve Sales Corp. Mass. 1933.
Donnelly's Drive Your Self, Inc. R. I. 1937.
Donner & Aronofsky Wholesale Butchers, Inc. N. Y. 1934.
Donner Lumber Co., Inc. N. Y. 1935.
Donner Steel Co., Buffalo, N. Y. We refer you to Republic Steel Co., Cleveland, Ohio, regarding further information on this company.
Donnor Corp., Ltd. Del. 1936.
Donnybrook Land and Livestock Company. Ore. 1935.
Donnybrook Lodge Restaurant, Inc. N. Y. 1935.
Donnybrook Mercantile Company, Donnybrook, N. D. N. D. 1937.
Donoghue's Express Co., Inc. Mass. 1936.
Donohue, Charles J., Inc. N. J. 1935.
Donohue-Hilton Co. Md. 1934.
Donohue Home Bldg. Co. Md. 1934.
Donohue, J. T., Realty Co. Md. 1934.
Donohue, John, and Sons. N. J. 1935.
Donohue, M. F. & Co., Inc. N. Y. 1935.
Donohue's Inc. N. J. 1934.
Donohue's Log Cabin Restaurant, Inc. N. Y. 1935.
Donomore Moving and Storage Co. N. J. 1935.
Donop, A., Inc. N. Y. 1934.
Donor, Walter F., Corp. N. J. 1937.
Donovan & Barrett, Inc. Ore. 1936.
Donovan Business Schools. N. J. 1936.
Donovan & Co., Inc. Md. 1934.
Donovan & Company, Inc. Fla. 1936.
Donovan Drug Company. Mass. 1937.
Donovan, Edward J. S., & Co., Inc. N. Y. 1934.
Donovan, James F., Inc. R. I. 1935.
Donovan, James L., Inc. Mass. 1933.
Donovan, Lawrence E., Co., Inc. Mass. 1934.
Donovan Motor Co. N. D. 1936.
Donovan, S. C., Co., Inc. Mass. 1933.
Donovan, Simon, Trucking Co. N. Y. 1934.
Donovan, Simon, Warehouse Co., Inc. N. Y. 1934.
Donovan & Sons Holding Company. Fla. 1936.

Name State Date Charter Forfeited

Donovan & Sons, Inc. Fla. 1936.
Donovan-Speer Drug Company. Fla. 1936.
Donovan Supply Company. N. J. 1936.
Donovan, Thomas, Trucking Corp. N. Y. 1935.
Donovan-Thompson Company, Inc. Fla. 1936.
Donovan-Warren Inc. N. Y. 1933.
Donovan-White Co. Del. 1936.
Donovan, William, Inc. N. Y. 1935.
Donovan's, Inc. Mass. 1936.
Don's Amusements, Inc. Md. 1935.
Don's Auto Accessory of St. Petersburg, Inc. Fla. 1936.
Don's Drug Sundries, Inc. Fla. 1936.
Don's, Inc. N. J. 1936.
Donsky, J., Inc. (N. Y.) 545 8th Ave., New York City. Involuntary petition into bankruptcy filed Jan. 23, 1937.
Dontzoff Club, Inc. N. Y. 1935.
Doob, Hugo, Inc. N. J. 1937.
Doob, Inc. N. Y. 1935.
Doodewards, Inc. Del. 1934.
Doolan, James F., Manufacturing Corp. N. Y. 1933.
Dooley & Haygood, Inc. Fla. 1936.
Dooley-Mathis Company. Fla. 1936.
Dooley Trucking Co., Inc. Del. 1934.
Dooling, J. S., Electrical Products, Inc. N. J. 1934.
Doolittle, F. D., Inc. N. Y. 1935.
Doomar Corporation. Fla. 1936.
Doon, J. W., & Sons Co. Mass. 1936.
Door-Motive Corp. Mass. 1935.
Doowen Holding Corp. N. Y. 1935.
Dor Patented Lining Corp. N. Y. 1935.
Dor Realty Corp. N. Y. 1935.
Dora Garments Co., Inc. N. Y. 1935.
Dora Holding Corporation. Fla. 1936.
Dorabelle Amusement Corp. N. Y. 1935.
Doral Realty Corp. N. Y. 1935.
Doraldina, Inc. Del. 1937.
Doralen Silk Co., Inc. N. Y. 1934.
Doralot Cafeteria, Inc. N. Y. 1935.
Doran Investment Company. Ore. 1935.
Doran, Joseph A., Inc. N. Y. 1934.
Doran-Sam Real Estate Corp. N. Y. 1933.
Dorann Sportwear, Inc. N. Y. 1935.
Dor-Arn Realty Co., Inc. N. Y. 1935.
Dorasam Realty Co. Inc. N. J. 1935.
Dorasina Fur Corp. Mass. 1937.
Dorato, B., Inc. N. J. 1936.
Doraud Studios, Inc. N. Y. 1935.
Doray Dresses, Inc. N. Y. 1935.
Dorb, Delmonico, The Chemist, Inc. N. Y. 1935.
Dor-Bar Properties, Inc. Fla. 1936.
Dorbeck, Richard V., Holding Company. N. J. 1935.
Dorcas Corp. N. J. 1934.
Dorcas Mining-Milling & Development Co. The Cleveland Trust Company, Cleveland, Ohio, holds funds for the redemption of outstanding First Mortgage 7% bonds dated March 1, 1905, numbered 72, 73, 74 and 75, due March 1, 1908.
Dorceil Dress Shop, Inc. N. Y. 1935.
Dorcel Garage, Inc. N. Y. 1935.
Dorchester Cement Stone Co. Mass. 1935.
Dorchester Coal Sales Company, Inc. Mass. 1937.
Dorchester Duco Refinishers, Inc. Mass. 1937.
Dorchester Floor Covering Co. Mass. 1934.
Dorchester Hat Co., Inc. N. Y. 1934.
Dorchester Investment Company. Fla. 1936.
Dorchester Knight & Whippet Corp. Mass. 1933.
Dorchester Mfg., Corp. N. Y. 1935.
Dorchester Milton Garage, Inc. Mass. 1936.
Dorchester Shell & Lime Co. Md. 1935.
Dorchester-Stratford Realty Co. N. J. 1935.
Dorchester Water Co. Acquired by Community Water Service Co.
Dore Mfg. Corp. Mass. 1935.
Dore Millinery, Inc. N. J. 1936.
Dore Undergarment Co., Inc. N. Y. 1935.
Dorecom Real Estate Co., Inc. N. Y. 1935.
Doredna Corporation. Fla. 1936.
Dorees, Inc. N. J. 1935.
Dorel Holding Corp. N. Y. 1935.
Dorel Realty Co., Inc. N. J. 1937.
Doremus Motor Co. N. J. 1937.
Dore's, Inc. Idaho 1936.
Dore's Taxi Service, Inc. N. J. 1936.
Doret, Inc. N. Y. 1933.
Doreta Hotels Corporation. Fla. 1936.
Dorey Food Products Corp. N. Y. 1935.
Dorf, M. & B., Construction Co. Inc. N. Y. 1933.
Dorf, M. Cloak Co., Inc. N. Y. 1935.
Dorfbrad Realty Corp. N. Y. 1935.
Dorfman, A. H., Corp. N. Y. 1933.
Dorfman & Berkowitz, Inc. N. Y. 1935.
Dorfman & Hancell, Inc. N. Y. 1935.
Dorfman, I. Fur Mfg., Co., Inc. N. Y. 1935.

Name State Date Charter Forfeited

Dorfman, K., Inc. Del. 1937.
Dorfman & Lipshitz, Inc. N. Y. 1935.
Dorfman & Miller, Inc. N. Y. 1935.
Dorfman Pointing & Mfg., Corp. N. Y. 1935.
Dorfman, Sam, Inc. N. J. 1937.
Dorfman Stores, Inc. N. J. 1934.
Dorfner Service, Inc. N. J. 1936.
Dorgreen Holding Corp. N. Y. 1935.
Dorian Holding and Trading Corp. N. Y. 1934.
Doric Electric Corp. N. Y. 1935.
Dorice, Inc. N. Y. 1935.
Dorietta Silk Mills, Inc. N. Y. 1935.
Doriety Contracting Company. N. J. 1936.
Dorilton Hat & Gown Shop, Inc. N. Y. 1933.
Do-Rily-On Florida Realty Company. Fla. 1936.
Doring Mfg. Co. N. J. 1934.
Doris Beauty Salons, Inc. N. Y. 1935.
Doris Fabrics, Inc. N. Y. 1935.
Doris Hardware Company, Inc. R. I. 1937.
Doris Olive Oil Producers & Importers, Inc. N. J. 1936.
Doris Holding Corp. N. Y. 1933.
Doris Realty Co., Inc. N. J. 1937.
Doris Realty & Investment Co. Mass. 1934.
Doris Restaurant Concessionaire, Inc. N. Y. 1935.
Doris Silk Corp. N. Y. 1934.
Doris Silk Hosiery Company. N. J. 1936.
Doris Specialty Shoppe, Inc. N. Y. 1935.
Doris Textile Corp. N. Y. 1934.
Doris Togs, Inc. N. Y. 1935.
Dorislee Dress Co., Inc. N. Y. 1935.
Doristell Realty Co. Inc. N. Y. 1933.
Dority, Binker, Altizer Realty Corp. Fla. 1936.
Dorko Realty Co. N. J. 1935.
Dorlan Motor Corp. N. Y. 1935.
Dorle Pharmacal Corp. N. Y. 1935.
Dorliann Realties, Inc. N. Y. 1935.
Dorlim Company, Inc. Fla. 1936.
Dormac Realty Co., Inc. N. Y. 1935.
Dorman Lumber Company. Fla. 1936.
Dorman Oil Co. N. J. 1934.
Dorman Realty Corp. N. Y. 1935.
Dorman Smith Hardware Company. Md. 1937.
D'Ormant Laboratories, Inc. Del. 1934.
Dorme Corp. N. Y. 1935.
Dorment (Dr.), Laboratories, Inc. Fla. 1936.
Dorment, James, Inc. N. Y. 1935.
Dormer Holding Co. N. J. 1935.
Dormer & Whitney, Inc. Del. 1937.
Dorn (H. W.),Company. Fla. 1936.
Dorn (J. K.), Properties, Inc. N. J. 1936.
Dorn and Kirschner, Inc. N. J. 1936.
Dornbusch & Goldsmith, Inc. N. J. 1936.
Dornes, C. J., Inc. Fla. 1936.
Dornet Holding Co., Inc. N. Y. 1934.
Dornette Realty & Improvement Corp. N. Y. 1935.
Dorney & Hoggan, Inc. Ore. 1936.
Dorney, J. L., & Company. Oregon 1937.
Dornhil Builders, Inc. N. Y. 1935.
Dornstein & Steiner, Inc. N. Y. 1935.
Doro (George), Fixture Company. Fla. 1936.
Dorose Holding Co. N. J. 1937.
Dorose Realty Corp. N. Y. 1935.
Doroson & Co. N. J. 1934.
Dorothy Apparel, Inc. N. Y. 1934.
Dorothy Epton Studios, Inc. N. Y. 1935.
Dorothy Hat Shops. N. J. 1935.
Dorothy, Jane Butterfly Studios, Inc. N. Y. 1935.
Dorothy Jean, 72nd St. Tea Shop, Inc. N. Y. 1933.
Dorothy, Jean Tea Shop, Inc. N. Y. 1935.
Dorothy, K., Holding Co., Inc. N. Y. 1935.
Dorothy-Maurice, Inc. N. Y. 1935.
Dorothy Ladies' and Children's Lingerie Shoppe, Inc. N. Y. 1934.
Dorothy Lorraine Co. Del. 1935.
Dorothy Minerals Corp. W. Va. 1937.
Dorothy Realty Corporation. Fla. 1936.
Dorothy South Leg-Gluv Corp. N. Y. 1935.
Dorothy's, Inc. N. J. 1937.
Dorp Realty Corporation. Fla. 1936.
Dorpen Building Corp. N. Y. 1934.
Dorr Realty Corp. N. Y. 1935.
Dorrance, Kenyon & Co., Inc. Mass. 1935.
Dorray Realty Co., Inc. N. Y. 1934.
Dorrel Coal Co., Inc. Md. 1936.
Dorreo Slate Co. Del. 1937.
Dorris Hat Shop, Inc. N. Y. 1935.
Dorrs Market, Inc. Mass. 1937.
Dorsac Yard Goods & Trimmings Inc. N. Y. 1933.
Dorsajon Realty Co., Inc. N. Y. 1935.
Dorsay Millinery Co., Inc. N. Y. 1935.
Dorset Frocks, Inc. N. Y. 1935.
Dorset Inn, Inc. Mass. 1937.
Dorset Land Co. N. J. 1935.
Dorset Printing Co., Inc. N. Y. 1935.

Name	State	Date Charter Forfeited
Dorsett (J. E. H.), Corporation.	Fla.	1936
Dorsey Construction Company.	R. I.	1937.
Dorsey-Dinsmore Co.	Md.	1936.
Dorsey Improvement Assoc.	Md.	1934.
Dorsey Oil Corporation.	Fla.	1936.
Dorsey Safety Bumper Co.	Del.	1934.
Dorsey & Smith, Inc.	N. J.	1937.
Dorsey Tailoring Corp.	N. Y.	1934.
Dorsey-Van Loon Realty & Investment Co.	Fla.	1936.
Dorsey (W. C.) Motors, Inc.	Fla.	1936.
Dorsky Wool Stock Corp.	N. Y.	1935.
Dor-Syl, Inc.	N. Y.	1935.
Dort Motor Car Co., Flint, Michigan. The First National Bank, Flint, Michigan, was made Trustee of Mortgage and liquidated the company.		
Dortha Supply Company.	W. Va.	1937.
Dortmund's Bakery and Restaurant, Inc.	N. J.	1935.
Doruth Holding Co., Inc.	N. Y.	1935.
D'Orval, Elise, Inc.	N. Y.	1934.
Dorvall, John F., and Associates, Inc.	N. J.	1935.
Dorvan Homes Inc.	N. Y.	1933.
Dorvin Ladies' Hat Co., Inc.	N. Y.	1934.
Dorvin Realty Corp.	N. Y.	1933.
Dorvine Dress Co. Inc.	N. Y.	1933.
Dorwin-Turner Lumber Company.	Fla.	1936.
Dorzal Bldg. Co.	N. J.	1935.
Dos Amigos, Inc.	Fla.	1936.
Dos Cabezas Mines Ltd. Incorporated in Maine and filed its last return in 1915. The company lost its charter in 1918. President, L. J. Hirt, 75 Fanshaw Ave., Yonkers, N. Y.; Treasurer, W. P. Plummer, Ridge Road, Douglaston, N. Y.; Director, J. M. Plummer, Leonia, N. J. Mr. J. M. Plummer informed us that this was a promotion of Dr. Pierson. When Dr. Pierson went down with the Titanic all interest in this company was abandoned. The shares in our opinion have no value.		
Dos Estrellas Gold Mines, Del Oro, Durango, Mexico. The Bureau of Mines of Mexico, informed us on Nov. 9, 1937, that this Company is not listed on their Public Register, listing all active mining companies.		
Dosch Corp., The.	N. Y.	1933.
Doscher-Gardner Company.	Fla.	1936.
Doscher Lumber Company.	Idaho	1936.
Dosin Company.	Fla.	1936.
Dossenbach Corp.	N. Y.	1934.
Dostie (E.) Company.	Me.	1933.
Dot Dee Sheep Co.	Idaho	1935.
Dot Oil Company (Del.).	Kansas	1937.
Dot Taxi Corp.	N. Y.	1935.
Dotab Agency, Inc.	N. Y.	1935.
Doten-Peterson Motors.	N. D.	1936.
Dotney Realty Corp.	N. Y.	1935.
Dothan Realty Company of Florida, Inc.	Fla.	1936.
Dotke Corp.	N. Y.	1935.
Dotoratos, J. N., Inc.	N. Y.	1933.
Dotson & Company.	Fla.	1936.
Doty Art Corp.	N. Y.	1934.
Doty, E. F., Pump Co., Inc.	N. Y.	1935.
Doty & Scrimgeour Sales Co., Inc., The.	N. Y.	1935.
Doty Third Rail Electrical Co. Incorporated in Delaware and lost its charter in 1903 at which time no value was found for the stock. We found no record of this company's operations and therefore believe the shares are worthless.		
Doty & Van Boskirk, Inc.	Ore.	1936.
Double A. Platinum Works, Inc.	N. Y.	1933.
Double A Witty's Shop, Inc.	N. Y.	1934.
Double Blank Holding Corp.	N. Y.	1933.
Double Coaster Ride, Inc.	N. Y.	1934.
Double Eagle Gold Mining Company, Inc.	Idaho	1936.
Double Ess Hat Shops, Inc.	N. Y.	1935.
Double Indemnity Investment Assn., Inc.	Fla.	1936.
Double L. Dress Co. Inc.	N. Y.	1933.
Double Seal Piston Ring Co. This company and John E. DeWolfe, Jr., Trustee, were both located at Chicago, Ill. in 1930 and after the default of the April 1, 1930 coupon on the bonds, the company and trustee just dropped out of sight. No further trace of them can be found. We found no value to the bonds and believe they are without value.		
Double Spring Shuttle Company.	Mass.	1937.
Double Wall and Structural Engineering Co. Inc.	N. Y.	1933.
Doubleday, Caruthers & Co., Inc.	N. Y.	1934.
Doubler Chemical Co.	N. J.	1934.
Doucet & Bezanson, Inc.	Mass.	1934.
Doucette's (Leo) Band, Inc. (Resumed business 1933, Me.).		
Douchkess, Frank A., Organization, Inc.	N. Y.	1935.
Doucoff Corporation, Inc.	Fla.	1936.
Doudera Construction Co., Inc.	N. Y.	1934.
Dougan-Reverman, Inc.	Oregon	1937.
Dough-Meat Filling Machine Corp.	N. Y.	1934.
Doughboys Van Co., Inc.	N. Y.	1935.
Dougherty-Brennan Company.	Fla.	1936.
Dougherty Brothers Company, Inc.	Fla.	1936.
Dougherty Glass Co., Inc.	N. J.	1934.
Dougherty, H. T., Inc.	N. Y.	1935.
Dougherty Implement Company.	N. D.	1936.
Dougherty, Jesse, Co. Inc.	Del.	1934.
Dougherty, L. B., and M. T. Cronin, Inc.	N. Y.	1935.
Dougherty Nichols Young Construction Company.	Fla.	1936.
Dougherty Specialty Glass Co., Inc.	N. J.	1937.
Dougherty-Walling Asbestos Co.	N. J.	1935.
Dougherty (William J.) Reptile Tanners, Inc.	Del.	1935.
Doughnut Shops of R. I., Inc.	R. I.	1937.
Doughty, A. J., Inc.	N. Y.	1934.
Douglas (A. C.), Printing Company.	Fla.	1936.
Douglas Beauty Parlor, Inc.	N. Y.	1935.
Douglas Bros. Hardware Co., Inc.	N. Y.	1935.
Douglas Company.	Fla.	1936.
Douglas & Company.	W. Va.	1937.
Douglas Confectionery Corp.	N. Y.	1935.
Douglas (D. F.), Company.	Fla.	1936.
Douglas Development Corp.	N. Y.	1934.
Douglas Downs.	Ore.	1936.
Douglas Exchange Corp.	Del.	1936.
Douglas Express Company, Inc.	Md.	1937.
Douglas Hill Farms, Inc. (excused 1935, Me.).		
Douglas Home Builders, Inc.	Fla.	1936.
Douglas Investment Corporation.	Fla.	1936.
Douglas, J., Inc	N. Y.	1935.
Douglas, J., Law Co.	Mass.	1934.
Douglas, M. & D., Laundry Service Co., Inc.	N. Y.	1935.
Douglas Manor Realty Company.	Fla.	1936.
Douglas Memorial Cemetery Corp.	Md.	1935.
Douglas Nurseries, Inc.	Del.	1935.
Douglas-Pectin Corp. Name changed to Certo Corp.		
Douglas, Percy, Inc.	N. Y.	1935.
Douglas Pharmacy, Inc.	Fla.	1936.
Douglas-Pitkin Electrical Auto Laundry, Inc.	N. Y.	1935.
Douglas Printing Company.	Fla.	1936.
Douglas (R. C.) Corp.	Del.	1935.
Douglas (R. V.), Company.	Fla.	1936.
Douglas Seventh Commercial Center, Inc.	Fla.	1936.
Douglas Shoe Repairing & Valet Service.	N. J.	1936.
Douglas Submerging Salvage Boat Corp.	Del.	1935.
Douglas Tailoring Co., Inc.	N. Y.	1935.
Douglas Underwriters, Inc.	N. Y.	1935.
Douglas (W. Y.), & Son, Inc.	Fla.	1936.
Douglas, (Walter), Inc.	Fla.	1936.
Douglas Wet Wash Co. Inc.	N. Y.	1933.
Douglass (A. R.), Inc.	Fla.	1936.
Douglass Caramel Co.	Del.	1935.
Douglass Chair Co.	Del.	1934.
Douglass Gold Mining Company (1899). Incorporated in Washington and lost its charter in 1909. We found no value to the stock.		
Douglass Heights Sub-Division Co.	Del.	1934.
Douglass Industrial Insurance Co.	Fla.	1936.
Douglass-Morman Maytag, Inc.	Fla.	1936.
Douglass Motor Company.	Fla.	1936.
Douglass Motor's Inc.	N. Y.	1934.
Douglass Park Development Company.	Fla.	1936.
Douglass Parquet Floor Corp.	N. Y.	1935.
Douglass & Phillips, Washington, D. C. Name changed to J. E. Douglass Co., Oct. 21, 1927, a Delaware Corporation.		
Douglass Roofing Co., Inc.	N. Y.	1934.
Douglaston Arms, Inc.	N. Y.	1935.
Douglaston Electric & Radio, Inc.	N. Y.	1935.
Douglaston Press, Inc.	N. Y.	1933.
Douglis Frank Levy, Inc.	N. Y.	1935.
Doull Miller Co., Inc.	N. Y.	1934.
Doumen Realty Co., Inc.	N. Y.	1935.
Doumeng Bros., Inc.	N. Y.	1933.
Douville Timber Land Company.	Fla.	1936.
Doval Dress Co., Inc.	N. Y.	1935.
Dovan Chemical Corp.	Del.	1935.
Dove Dollar Cleaners & Dyers, Inc.	N. Y.	1935.
Dove Dress Co., Inc.	N. Y.	1935.
Dove Pure Food, Inc.	N. Y.	1934.
Dove Undergarment Co., Inc.	N. Y.	1935.
Dovel & Dovel, Inc.	Va.	1937.
Dovel Engineering Corp.	N. Y.	1934.
Dover Credit Bureau, Inc.	Del.	1937.
Dover Electric Company.	N. J.	1936.
Dover Fabrics, Inc.	N. Y.	1935.
Dover Finance Corp.	Del.	1936.
Dover Fruit & Produce Exchange, Inc.	N. J.	1935.
Dover Furniture Co.	N. J.	1934.
Dover Hardware, Paint and Supply Co.	N. J.	1935.
Dover Index.	N. J.	1936.
Dover London Leeds, Inc.	Del.	1935.
Dover News Agency, Inc.	Del.	1936.

Name	State	Date Charter Forfeited
Dover Process Label & Printing Co.	Mass.	1933.
Dover Realty Company.	Fla.	1936.
Dover Realty Company, Inc.	Fla.	1936.
Dover Saddle & Bridle Club, Inc.	Mass.	1935.
Dover Shops, Inc.	N. Y.	1935.
Dover Smoker Lunch, Inc.	Mass.	1933.
Dover Speedway, Inc.	N. J.	1937.
Dover Taxi Co.	N. J.	1935.
Dover Telephone Co.	Acquired by Chesapeake & Potomac Telephone Co.	
Dovi (Charles) Co.	N. J.	1934.
Dovman Clothes Shop, Inc.	N. Y.	1934.
Dovo Trading Corp.	N. Y.	1935.
Dow (Arthur F.), & Company, Inc.	Fla.	1936.
Dow Brick & Tile Co., Inc.	Del.	1936.
Dow, Francis W., & Co., Inc.	N. Y.	1934.
Dow, John C., Co., Inc.	Mass.	1936.
Dow Leather Finish Co.	Mass.	1933.
Dow, Marcus, Inc.	N. Y.	1935.
Dow, Marion, Inc.	Mass.	1934.
Dow Patent Research Corp.	N. Y.	1933.
Dow, S. W., Inc.	Mass.	1935.
Dowaji Yacht Co.	N. J.	1934.
Dowd Brothers, Inc. (Clark, S. D.).	N. D.	1935.
Dowd, Harbert R., Inc.	N. Y.	1935.
Dowd, James, Jr. Inc.	N. Y.	1933.
Dowd Products Corp.	N. J.	1937.
Dowd, Roger L., Inc.	Fla.	1936.
Dowells Sea Food, Inc.	Md.	1936.
Dowling (A. L.), & Company.	Fla.	1936.
Dowling-Camp Lumber Company.	Fla.	1936.
Dowling Company.	Fla.	1936.
Dowling, Eddie, Amusement Corp.	N. Y.	1935.
Dowling (F. M.), Company.	Fla.	1936.
Dowling (F. M.), & Company.	Fla.	1936.
Dowling Green Phosphate Company.	Fla.	1936.
Dowling Grocery Company.	Fla.	1936.
Dowling Logging Company.	Fla.	1936.
Dowling Lumber & Export Company.	Fla.	1936.
Dowling & McNab, Inc.	Fla.	1936.
Dowling & Nicholson, Inc.	Fla.	1936.
Dowling Park Naval Stores Company.	Fla.	1936.
Dowling Pine Company.	Fla.	1936.
Dowling (R. L.), & Sons.	Fla.	1936.
Dowling's Golf Games Inc.	Del.	1935.
Dowmar Realty Corporation.	N. J.	1936.
Down East Stages, Inc.	Mass.	1936.
Down Town Bridge Studio, Inc.	N. Y.	1935.
Down Town Parking Garage, Inc.	Del.	1934.
Downard's Funeral Home, Inc.	Idaho	1936.
Downe (C. C.) Co., Inc.	N. J.	1934.
Downer Bros. Co. Inc.	N. J.	1934.
Downer & Scavenger Co., Inc.	N. J.	1936.
Downes Motor Co., Inc.	Mass.	1933.
Downes Music House, Inc.	Del.	1936.
Downes' Quality Clothes Shop.	Fla.	1936.
Downey and Co.	Del.	1936.
Downey, Joseph E., Company.	Mass.	1937.
Downey Laboratories, Inc.	Del.	1935.
Downey, Michael J., Inc.	N. Y.	1933.
Downey Nash, Incorporated.	R. I.	1937.
Downey Products Corporation.	Md.	1937.
Downey Pump Corp.	Del.	1934.
Downey Realty Company.	Fla.	1936.
Downey Shipbuilding Corporation. The First 7% bonds have a decree value of $113.55 per $1000. bond, representing three payments. Send unstamped bonds to the Chase National Bank of New York City for collection. Certificates of Deposit for these bonds were exchangeable for stock of the Richmond Waterfront Realty Company, on basis of one share of stock of Richmond for each $1000. Certificate, according to the Bankers Trust Company, New York City.		
Downing Bros., Inc.	Md.	1935-36.
Downing Bros., Inc.	Oregon	1937.
Downing, F. B., Corp.	Del.	1936.
Downing High-Test Tile Co., Inc.	Fla.	1936.
Downing (Maud), Inc.	Fla.	1936.
Downing Shows, Inc.	N. Y.	1935.
Downing Realty Co.	Mass.	1935.
Downs Construction Corp.	N. Y.	1934.
Downs & Downs Co., Inc.	N. Y.	1935.
Downs Financing Company.	Fla.	1936.
Downs Mining & Milling Corp.	Del.	1936.
Downs Motor Company, Inc.	Fla.	1936.
Downs, S. Z., Inc.	Fla.	1936.
Downs, Thomas F., Inc.	N. Y.	1934.
Downs Walker & Walker, Inc.	Fla.	1936.
Downsbury Realty Corp.	N. Y.	1933.
Downtown Clothing Contractors, Inc.	N. Y.	1933.
Downtown Discount Corp.	N. Y.	1934.
Downtown Holding Corp.	N. Y.	1935.
Downtown Parking Corporation.	N. J.	1936.
Downtown Plating Works, Inc.	N. Y.	1935.
Downtown Publishing Co., Inc.	N. Y.	1935.
Downtown Security Co.	N. J.	1934.
Downtown Shopping Center Bldg., Inc.	N. Y.	1935.
Downtown Tire Service, Inc.	Del.	1936.
Downtown Treasure Shop, Inc.	N. Y.	1934.
Downward Wiant Corp.	N. Y.	1933.
Downyflake Cottages, Inc.	R. I.	1935.
Downyflake Doughnut Shoppe, Inc.	Mass.	1934.
Downyflakes Food Products, Inc.	Del.	1934.
Dowrol Construction Co., Inc.	N. Y.	1935.
Dowst, F. T., Co., Inc.	Mass.	1934.
Dox Company, Inc. Incorporated in New York and was dissolved in 1932. Mr. A. R. Rodway, located at 99 Hudson Street, N. Y. C., informed us on Feb. 11, 1938 that the company is defunct. We believe the shares are worthless.		
Do-X Corporation.	Fla.	1936.
Dox Drug Company, Inc.	Md.	1937.
Doykas, A., & Pappas, T., Inc.	Mass.	1936.
Doykos Fur Co. Inc.	N. Y.	1933.
Doyle Agency, Inc.	N. Y.	1935.
Doyle Building Corp., Queens, L. I. Dissolved Sept. 13, 1927.		
Doyle Caler Co.	Md.	1936.
Doyle, Devane S., Company.	Fla.	1936.
Doyle Engineering Corp.	N. Y.	1935.
Doyle Finance Co.	N. D.	1936.
Doyle & Horn Co. Inc.	N. J.	1935.
Doyle, J. J., Inc.	N. Y.	1935.
Doyle, M. J., Printing Co.	Mass.	1935.
Doyle-Rowe, Inc.	N. Y.	1935.
Doyne, Simon & Co., Inc.	N. Y.	1935.
Dozier (A. J.), Realty Company.	Fla.	1936.
Dozier-Gray Realty Company. Inc.	Fla.	1936.
Dozier-Hodgson Company.	Fla.	1936.
Dozier Investment Company.	Fla.	1936.
Draclair Amusement Co.	N. Y.	1934.
Draco Realty Corporation (Hotel Drake, New York City). Sold on Dec. 28, 1937, and was bought in by the Chase National Bank, New York City, for $1,700,000. for the benefit of the First Mortgage bondholders.		
Draed Corporation.	N. J.	1936.
Drafalk Amusement Co.	N. J.	1934.
Dragani, A., Co., Inc.	N. Y.	1935.
Dragber Realty Corp.	N. Y.	1933.
Dragner Music Shop, Inc.	N. J.	1935.
Dragner-Nyvall, Inc.	N. Y.	1934.
Drago, C., Construction Co., Inc.	N. Y.	1934.
Dragon Food Corp.	N. Y.	1935.
Dragon Paint & Varnish Co., Inc.	N. Y.	1935.
Dragon Pictures, Inc.	N. Y.	1935.
Dragon Supply Stores, Inc.	N. Y.	1935.
Dragon Tire and Rubber Corp.	N. Y.	1934.
Dragon Tractor Corp.	Del.	1935.
Dragun Clothing Inc.	N. Y.	1933.
Drainage Tax Bureau, Inc.	Fla.	1936.
Draisin Agency, Inc.	N. Y.	1935.
Drake Company.	Fla.	1936.
Drake-Coughlin, Inc.	Fla.	1936.
Drake, Dorothy, Inc.	N. Y.	1934.
Drake Drinks, Inc.	N. Y.	1934.
Drake Farm Products, Inc.	Del.	1934.
Drake Forms, Inc.	N. J.	1935.
Drake Garage Corp.	N. Y.	1935.
Drake-Hersey Co.	Mass.	1934.
Drake and Hersey Co., Inc.	Mass.	1934.
Drake House Wrecking Co., Inc.	N. Y.	1935.
Drake Investment Co.	Del.	1936.
Drake Lumber Company.	Fla.	1936.
Drake Lunch Co.	Mass.	1933.
Drake & Milam Company.	Fla.	1936.
Drake-Molchan Company, Inc.	Fla.	1936.
Drake Secretarial College.	N. J.	1937.
Drake Taxi, Inc.	N. Y.	1935.
Drake (W. H.) & Co.	Del.	1935.
Drake's Cafeteria, Inc.	Mass.	1933.
Drake's System, Inc.	Mass.	1935.
Drakrub Corporation.	N. J.	1936.
Drama Associates, Inc.	N. Y.	1935.
Dramagraph Motion Picture Corp.	N. Y.	1935.
Dramatic Festival, Inc.	N. Y.	1935.
Dramatic Stock Company.	Fla.	1936.
Dramatists Productions, Inc.	N. Y.	1935.
Drane Commission Company.	Fla.	1936.
Drane-Leon & Company, Inc.	Fla.	1936.
Dranuc Distributing Corp.	N. Y.	1935.
Drapac Corp.	N. Y.	1935.
Drapart Co., Inc.	N. Y.	1935.
Draper, C., & Co., Inc.	N. Y.	1935.
Draper, G. R., & Co., Inc.	N. Y.	1934.
Draper, H. K., & Co., Inc.	Mass.	1934.
Draper Paper Mills Inc.	N. Y.	1933.
Draper, Sidney C., Inc.	N. Y.	1933.
Drapery Guild, Inc., The.	N. Y.	1935.

Name State Date Charter Forfeited

Drapier, Armand, Inc. N. Y. 1935.
Drapkin & Needleman, Inc. N. Y. 1935.
Drason Sales Corp. N. Y. 1935.
Draughans Practical Business College. Fla. 1936.
Draughon Supply Company. Fla. 1936.
Draw-Down Towel Service Co., Inc. N. Y. 1935.
Drawdy Investment Company. Fla. 1936.
Drawdy Land Company. Fla. 1936.
Drawdy, S. J., & Company. Fla. 1936.
Drawn Metal Products Corp. N. Y. 1935.
Drayage Corp., The. N. Y. 1933.
Drayer, Elmer E., & Co., Inc. N. Y. 1935.
Draymen's Joint Stock Company of Pensacola. Fla. 1936.
Dreadnaught Tire & Rubber Co. Incorporated in Maryland and lost its charter on Feb. 13, 1926. The last known address of the company was in care of William C. Schmeisser, Munsey Bldg., Baltimore, Md. Mr. Schmeisser, an attorney, informed us on Feb. 8, 1938 as follows: "Kindly be advised that this company was dissolved so many years ago that I did not know there was anybody in the land of the living who would remember about it." The stock has no value whatsoever.
Dream Lake Company, Inc. Fla. 1936.
Dream Theatre, Inc. Fla. 1936.
Dreamland Amusement Corp. N. J. 1937.
Dreamland Casino, Inc. N. J. 1937.
Dreamland Corporation. The Title Guaranty & Trust Company, Brooklyn, New York, holds funds for payment on certain bonds of this company.
Dreamland Hotel, Inc. N. Y. 1935.
Dreamland Park Company. Incorporated in New Jersey and lost its charter in 1932. I found no value to the stock. Therefore, I submit the shares as worthless (1936).
Dreamland Press, Inc. Md. 1937.
Dreamland Recreation Club. N. J. 1935.
Dreamland Sporting Club, Inc. N. J. 1935.
Dreeben Fur Co., Inc. N. Y. 1935.
Dreher, Charles & Son, Inc. N. Y. 1935.
Dreher Construction Corp. N. Y. 1935.
Dreicer Company of Florida. Fla. 1936.
Dreisacker, F., & Sons, Inc. N. Y. 1935.
Dreiseiger, R., Inc. N. Y. 1935.
Dreka Realty & Development Company. Fla. 1936.
Dreka Theatre Company. Fla. 1936.
Drekolias Foundation, Inc. Del. 1935.
Drennan Fruit Company. Fla. 1936.
Drennan-Rankin Company. Fla. 1936.
Drennen-Lattner Company. Fla. 1936.
Drennen-Miller Company, Inc. Fla. 1936.
Drennen, Walter, Company. Fla. 1936.
Drescher, Charles P., Inc. N. Y. 1935.
Dreschler-Lucas Woodworking Corp. Fla. 1936.
Dresden Independent Elevator Co., Dresden. N. D. 1935.
Dresden Investors, Inc. Del. 1936.
Dresden, M. H., Inc. N. Y. 1935.
Dresher Fur Farm, Inc. Del. 1936.
Dresler Silk Corp. N. Y. 1935.
Dresner Construction Corp. N. Y. 1935.
Dresner Engineering Corp. N. Y. 1935.
Dresner Radio Mfg., Corp. N. Y. 1935.
Dress Holding Corp. Del. 1936.
Dress-Links Mfg., Corp. N. Y. 1935.
Dress Mart, Inc., The. N. Y. 1935.
Dresscraft Corp. N. Y. 1935.
Dressel, F. H., Sales Corp. N. J. 1934.
Dressel, Frederick H. (Incorporated). N. J. 1934.
Dressel, Frederick H., Private Garage Co. N. J. 1934.
Dresser Mining Co. Del. 1935.
Dressler-Klines Optical Co., Inc. N. Y. 1935.
Dressmakers Sample Garment Co., Inc. N. Y. 1934.
Dressman-Chapovetzsky, Inc. N. Y. 1933.
Dressmore Co., Inc. The. N. Y. 1934.
Dressner Bros., Inc. N. Y. 1935.
Dressner Grove Corporation. Fla. 1936.
Dresstex, Inc. N. Y. 1935.
Dresswell Economy Clothes, Inc. N. Y. 1935.
Dresswell Fur Dressing Co., Inc. N. Y. 1935.
Dresswell Mfg., Co., Inc. N. Y. 1935.
Drevermann's Purchase and Sales Co., Inc. N. Y. 1935.
Drew, Charles S., & Co., Inc. N. Y. 1934.
Drew Development Company. Fla. 1936.
Drew, G. W., & Sons, Inc. N. Y. 1935.
Drew, John H., Development Company. Fla. 1936.
Drew Lumber Company. Fla. 1936.
Drew-Miller & Company. Fla. 1936.
Drew Realty Company. Fla. 1936.
Drewes Brothers Auto Livery. N. J. 1936.
Drewes, Chester A., Inc. N. J. 1935.
Drewes Realty Co. N. J. 1935.
Drewry & Sons, Co. Del. 1936.

Name State Date Charter Forfeited

Drews Restaurant Co. Inc. N. Y. 1933.
Drews World Standard Shows, Inc. Mass. 1936.
Drexel Arms Apartments, Inc. Fla. 1936.
Drexel Co. N. J. 1935.
Drexel Investment Corporation. Fla. 1936.
Drexel Mills, Inc. N. Y. 1934.
Drexel Plaza Bldg., Chicago. Bonds have a decree value of 11c on the dollar.
Drexel Realty Company. Fla. 1936.
Drexler & Brilliant, Inc. N. Y. 1935.
Drexler, Max, Inc. N. Y. 1935.
Drexler's Artificial Flowers, Inc. N. Y. 1935.
Dreyfors & Hertzberg, Inc. N. Y. 1934.
Dreyfus, F., Inc. N. Y. 1934.
Dreyfuss, Ira H., Co., Inc. N. Y. 1935.
Dreyman, Schloss & Co., Inc. N. Y. 1935.
Dreyspool, A. A., Co., The. N. Y. 1935.
Drezner, Braun & Co., Inc. N. Y. 1933.
Dri Frost Equipment Corp. Del. 1936.
Dried Grains Corp. Md. 1937.
Dried Grains, Inc. Md. 1937.
Driessen and Verhagen (New York), Inc. N. Y. 1935.
Drift Realty Co., Inc. N. Y. 1935.
Drigas Carburetion Company. Fla. 1935.
Dri-Gas Company, Inc. Fla. 1936.
Driggers Department Store, Inc. Fla. 1936.
Driggs Coal Co. N. Y. 1934.
Driggs Contracting Co., Inc. N. Y. 1935.
Driggs Shirt Co., Inc. N. Y. 1935.
Driggs, Silas W., Warehouse Co. N. Y. 1933.
Dri-Kleen Mfg., Corp. N. J. 1935.
Dri-Kleen-Ol Products Corp. N. Y. 1935.
Driko Products and Distributing Co., Inc. N. Y. 1934.
Drillers Oil & Dev. Co., Inc. Del. 1935.
Drillers Supply, Inc., The. Del. 1936.
Drink-Apep Co., Inc. Del. 1935.
Drinkolette Sales Corp. N. Y. 1935.
Drinks, Inc. Del. 1936.
Dripless Ice Corp. N. Y. 1935.
Dripping Springs Mines Corp., The. (Arizona) Incorporated 1920 and failed to file reports since 1924. We know of no value to the stock.
Driscol, Church & Hall Co., Inc. Mass. 1934.
Driscoll & Co., Inc. Mass. 1934.
Driscoll & Donohue, Inc. N. Y. 1935.
Driscoll Drive Corp. Del. 1936.
Driscoll & Held Agency, Inc. N. Y. 1934.
Driscoll, John A., Inc. N. Y. 1935.
Driscoll Motor Freight Inc. Mass. 1936.
Driscoll Paper Co. Mass. 1934.
Driscoll & Tiernan, Inc. N. Y. 1934.
Dri-Steam Valve Corp. Del. 1934.
Dri Steam Valve Sales Corp. Md. 1934-35.
Dritsas-Haug Inc. N. Y. 1933.
Driva-Golf Mfg. Company. Fla. 1936.
Drivas & Co. Inc. N. Y. 1933.
Drive Holding Co., Inc. N. Y. 1934.
Drive-It-Yourself Company. Fla. 1936.
Drive It Yourself Co., of Tampa, Inc. Fla. 1936.
Drive It Yourself System, Inc. Fla. 1936.
Drive-To Department Stores. N. J. 1937.
Driver & Townsend, Inc. Fla. 1936.
Driver, William Co. N. J. 1934.
Driwall Products Corp. N. Y. 1935.
Driwynd Electric Dryer Corp. N. Y. 1934.
Droege, Inc. N. Y. 1935.
Drofnas Co., Inc. N. Y. 1935.
Droge, Nicholas J., Company. N. J. 1935.
Drollinger Theatre Corporation. Fla. 1936.
Drondaleia Holding Corporation. Fla. 1936.
Drooker & Snowhite, Inc. N. Y. 1935.
Drop Light Sales Corp. N. Y. 1935.
Dross, Robert E., Inc. N. Y. 1935.
Drourr, Deane & Rombone, Inc.
Drourr & Pomeranz, Inc. N. Y. 1935.
Drouvé, Inc. N. Y. 1934.
Druber Realty Corp. N. Y. 1935.
Drubin, Arthur W., Inc. N. Y. 1935.
Drubin & De Santis, Inc. N. Y. 1935.
Drucker & Chirinsky Garage, Inc. N. Y. 1934.
Drucker & Geffner Garage, Inc. N. Y. 1934.
Drucker & Gussoff Realty Corp. N. Y. 1935.
Drucker, H. & F., Inc. N. Y. 1933.
Drucker, Harry I., Cab Corp. N. Y. 1934.
Drucker, J. R., Silk Corp. N. Y. 1934.
Drucker School, Inc. Mass. 1933.
Drucker, Sigmund, Inc. N. Y. 1934.
Drucker, William, Trunks & Bags, Inc. N. Y. 1934.
Druckerman Corporation. Fla. 1936.
Druckers Watch Repair Corp. N. Y. 1935.
Druckman, I., Inc. N. Y. 1935.
Drucion Realty, Inc. Fla. 1936.
Drudgery Elimination Co., Inc. N. Y. 1934.
Drug Advertising Service, Inc. Del. 1936.
Drug Chaft, Inc. Del. 1934.

Name State Date Charter Forfeited

Drug & Chemical Laboratories, Inc. N. Y. 1935.
Drug Industries, Inc. Del. 1934.
Drug Inventory & Audit Co., Inc., The. N. Y. 1934.
Drug Manufacturers Syndicate, Inc. Del. 1936.
Drug Merchandising Co. N. J. 1936.
Drug Profits, Inc. W. Va. 1937.
Drug Service Corp. N. Y. 1934.
Drug Service Inc. N. J. 1935.
Drug Store Exchange, Inc. N. Y. 1934.
Drug Trucking Corp. N. Y. 1935.
Druggists Buying Club of East New York, Inc. N. Y. 1933.
Druggists Mutual Magnesia Co. of N. J. N. J. 1934.
Druggist's Supply Co., Inc. N. J. 1934.
Druggists Supply Company, Inc. Fla. 1936.
Druid Fraternity, Inc., The. Del. 1936.
Druid Investment Company. Fla. 1936.
Druid Park Estates, Inc. Fla. 1936.
Druid Park, Inc. Fla. 1936.
Druid Realty Co. Md. 1936.
Druid Realty Company. Md. 1937.
Drum-Peek Garage, Inc. N. Y. 1935.
Drumchrom, Inc. Del. 1934.
Drumhead Pleating Form Co., Inc., The. N. Y. 1934.
Drumhelier Construction Co., Inc. Fla. 1936.
Drummers Sample Store, Inc. Fla. 1936.
Drummey, William W., Inc. Mass. 1935.
Drump, Inc. N. J. 1934.
Drury Estates, Inc. N. J. 1935.
Drury Lazenby & Company, Inc. Md. 1937.
Drury Securities Corporation. Mass. 1934.
Drury, The Tailor, Inc. Oregon 1938.
Drury's Restaurant, Inc. Del. 1935.
Drusin, Hyman, & Co., Inc. N. Y. 1934.
Dry Color Co. of America, Inc. N. Y. 1933.
Dry Dock Dairy, Inc. N. Y. 1934.
Dry Dock East Broadway & Battery Railroad. The General 5% bonds due 1932 have a decree value of $18.98 per $1000. bond. Collect on unstamped bonds from the City Bank Farmers Trust Company, New York City.
Dry Dock East Broadway & Battery Railroad Company. Value of 4% Bonds due 1960. The property of the company was foreclosed about 1932, at which time the City Bank Farmers Trust Company of New York did not receive sufficient funds to pay the bonds having a prior lien, leaving no equity for the above bonds for which the Central Hanover Bank & Trust Company acted as trustees. Therefore, I submit the bonds as worthless as of September 2, 1937.
Dry Dock Metal Co., Inc. N. Y. 1934.
Dry Dock Provision Co., Inc. N. Y. 1935.
Dry Fork Lumber Company, Inc. Md. 1937.
Dry-Fresh Process, Inc. N. J. 1936.
Dry Goods Bank. N. Y. C. 1871. Liquidated 1877.
Dry Goods Merchants Delivery Co., Inc. N. Y. 1934.
Dry Goods Trading Co. Inc. N. Y. 1933.
Dry Harbor Bldg. Corp. N. Y. 1935.
Dry Land Realty Corporation. Fla. 1936.
Dry-Pad Products Company, Inc. Oregon 1937.
Dry-Pil Sales Corp. N. Y. 1933.
Dry Placer Mining Company. Inc. N. J. in 1882 and filed its last report in 1883.
Dry Stencil Sales Corp. Mass. 1933.
Dryden Gold Corporation. Incorporated in New Jersey on March 2, 1922 and its charter was forfeited on January 13, 1926. The charter was not reinstated. Its principal office was located at 810 Broad St., Newark, N. J. and William V. Rafferty was the agent. President, W. M. Evans; Secretary, J. H. Tucker (1922), 47 Broadway, N. Y. C. The company apparently never developed their property if it had any as no mention is made of the company in our mining records. It is our opinion that the shares are without value.
Dryden Hotel Corp. N. Y. 1935.
Dryden Operating Corp. N. Y. 1935.
Drydock Novelty Co., Inc. N. Y. 1935.
Drydock Restaurant Co., Inc., The N. Y. 1934.
Drydock Transportation Corp. N. Y. 1934.
Drygoods Company, The. Ore. 1935.
Drygoods Jobbing Corp. N. Y. 1935.
Drysdale & Peters Motor Company, Inc. Fla. 1936.
Drysdale Tire & Gasoline Company. Fla. 1936.
Dual Electrical Instruments Co., Inc. N. Y. 1935.
Dual Realty Co. N. J. 1935.
Du-Al Specialty Co. (Indiana). No value found.
Dual Wall Block Co. Del. 1935.
Du-All Mfg. & Specialty Co., Inc. N. Y. 1935.
Duane Catering Co., Inc. N. Y. 1935.
Duane Construction Corp. N. Y. 1935.
Duane Corp. N. Y. 1933.
Duane, Daniel, Co., The Mass. 1934.
Duane Holding Co. N. J. 1934.
Duane Realty Corp. N. Y. 1935.

Name State Date Charter Forfeited

Duane Restaurant Corp., The. N. Y. 1935.
Duane Shoe Co. Inc. N. J. 1935.
Duane Shoe Co., Inc. N. Y. 1935.
Duane Shoe Mfg. Co. Mass. 1935.
Duane-Smith Association, Inc. N. Y. 1934.
Duart Manufacturing and Sales Corp. N. Y. 1934.
Duat Properties, Inc. Fla. 1936.
Dubar Sales Corporation. Mass. 1934.
Dubarry Dresses, Inc. N. Y. 1935.
DuBarry Shop Inc. N. Y. 1933.
DuBarry Shoppe, Inc. N. J. 1936.
Dubbins (M.), Furniture Company, Inc. Fla. 1936.
Dube and Moses Realty Co. N. J. 1935.
Dube, Newman & Sons, Inc. N. Y. 1935.
Dubel-Servis Corp., The. N. Y. 1934.
Duber, J. A., Chemical Co. N. J. 1937.
Duber Safety Muffler Device Co. Del. 1934.
Dubester, J. N., Inc. N. Y. 1935.
Dubl & Co. N. J. 1934.
Dubin, Sam, & Son, Inc. Mass. 1935.
Dubinsky Realty Corp. N. Y. 1935.
Dublin Dry Ginger Ale Corp. of Amer. Del. 1935.
Dublin Dry Sales Corp. N. Y. 1935.
Dublin Stores, Inc. N. Y. 1935.
Dublin & Wrightsville RR. Acquired by Wrightsville & Tennille RR.
Dub-L-Stich Neckwear Co., Inc., The. N. Y. 1935.
Dubner, Louis, Inc. N. Y. 1935.
Dubois Cigars & Sporting Goods Corp. N. Y. 1935.
Dubois & Hennessy, Inc. Fla. 1936.
Dubois (Jarvis C.), Company. Fla. 1936.
Du Bois and Nulty Inc. N. J. 1935.
Duborel Corp. N. J. 1937.
Dubose (J. C.), & Son, Inc. Fla. 1936.
Dubrow & Simon, Inc. N. Y. 1935.
Dubuque & Dakota RR. Acquired by Chicago Great Western RR.
Dubuque Electric Co. Del. 1934.
Dubuque Investment Company. Fla. 1936.
Dubuque Safety Pulley Corp. N. J. 1934.
Ducatel Realty Corp. Md. 1937.
Ducey, R. H., Co. Mass. 1933.
Duchess Fair Footwear Co., Inc. N. Y. 1935.
Duchess Hosiery Company, Inc. N. J. 1936.
Duchess Lingerie Inc. Mass. 1935.
Duchesse Salted Nut Co. Mass. 1933.
Duck Key Land & Improvement Company. Fla. 1936.
Ducker, Sol, & Co., Inc. N. Y. 1934.
Ducker's Sol., Sons, Inc. N. Y. 1935.
Duckman Music Store. N. J. 1935.
Duckworth Co. N. J. 1934.
Duckworth, F. W., Bond & Mortgage Co., Inc. N. J. 1936.
Duco Refinishing Corp. N. Y. 1935.
Ducon, Inc. Mass. 1935.
Duct Construction Co., Inc. N. Y. 1935.
Dude Ranch, Inc. N. Y. 1935.
Dudley Bootery, Inc. Mass. 1933.
Dudley Brothers Company. Fla. 1936.
Dudley Brothers, Inc. Fla. 1936.
Dudley Cafe, Inc. Mass. 1937.
Dudley Co. N. J. 1935.
Dudley Company, Inc. Fla. 1936.
Dudley Cooperative Bank. Mass. 1937.
Dudley-Forest, Inc. Fla. 1936.
Dudley Exploration Co. Del. 1934.
Dudley & Liston, Inc. Fla. 1936.
Dudley-Murphy Company. Fla. 1936.
Dudley Realty Company. N. J. 1936.
Dudley Realty Company. R. I. 1937.
Dudley Realty Corp. N. Y. 1933.
Dudley Street Garage, Inc. Mass. 1937.
Dudley Wood Works Co. Mass. 1933.
Dudley's Haberdashery Inc. N. Y. 1934.
Dudley's Hats, Inc. N. Y. 1935.
Dudo Realty Corp. N. Y. 1935.
Dudrap Auto Supply Co. N. J. 1935.
Duehay (F. H.) Inc. Del. 1935.
Duell (J. C.), Sales Company. Fla. 1936.
Duerrott, Inc. N. J. 1935.
Duesenberg Automobile & Motors Co., Inc. Succeeded by Duesenberg Motors Co. of Indiana. Stockholders of old company received stock of new company.
Duette Company. Del. 1934.
Duewena Mining Co. Del. 1937.
Duff, H. B., & Co. Ore. 1936.
Duff, John M., Jr., Inc. Del. 1937.
Duff, John W., Inc. Mass. 1934.
Duff-Liss Radio, Inc. N. Y. 1935.
Duffie (R. C.), Inc. Fla. 1936.
Duffield (C. E.) Petroleum Co. Del. 1935.
Dufft Furniture Company. Fla. 1936.
Duffy Co., The. Ore. 1935.
Duffy, H. A., Inc. N. Y. 1934.
Duffy, J. B. R., Realty Corp. N. Y. 1935.

Name	State	Date Charter Forfeited
Duffy, James F., Distributing Corp.	N. Y.	1935.
Duffy, James, Realty Co.	N. J.	1937.
Duffy (P. J.), Corporation.	Fla.	1936.
Duffy Realty Company, Inc.	Fla.	1936.
Duffy (W. N.), Company.	Fla.	1936.
Duffy, Wm. M., Inc.	Del.	1937.
Duffy's Glass Products & Construction Corp.	Del.	1937.
Du Fold Brush Mfg., Co., Inc.	N. Y.	1935.
Dufwin Theatre Co., of Oregon.	Ore.	1935.
Dugan Dollar Cab Co.	Ore.	1936.
Dugan, G. E., Inc.	N. J.	1934.
Dugan, Sadie Co.	N. J.	1935.
Dugan Store, Inc. The.	N. Y.	1933.
Dugar Lumber Company.	Fla.	1936.
Dugo Clothing Corp.	N. Y.	1934.
Dugra Realty Corp.	N. Y.	1935.
Dugas Construction Co., Inc.	Pawtucket. R. I.	1935.
Dugdale Corporation.	Md.	1936.
Duggan-Edwards, Inc.	Mass.	1934.
Duggan, Richard W., Inc.	N. Y.	1935.
DuGrenier, Arthur H, Sales Corporation.	Mass.	1936.
Duguid, A., Inc.	N. Y.	1934.
Duguid, M. C., Corp.	N. Y.	1935.
Dugwell Mercantile Co., Inc.	Va.	1936.
Duhan & Co., Inc.	N. Y.	1933.
Duhme (J. C.), Company, Inc.	Fla.	1936.
Duhme Properties, Inc.	N. Y.	1935.
Duitz, M. & Co., Inc.	N. Y.	1935.
Duke Buffett Lunch, Inc.	N. Y.	1935.
Duke Construction Co., Inc.	N. Y.	1935.
Duke Contracting Co., Inc.	N. Y.	1933.
Duke Holding Corp.	N. Y.	1934.
Duke-Price Power Co., Montreal, Que. Name changed to Saguenay Power Co.		
Duke, W. F., & Company.	Fla.	1936.
Duke-Whitney Gas & Oil Corp.	Del.	1935.
Dukelow and Walker Co.	Mass.	1935.
Dukes Haberdashery, Inc.	Fla.	1936.
Dukes Hardware Company, Inc.	Fla.	1936.
Dukeshire Steel & Forge Co., Inc.	N. Y.	1934.
Du-Kur Plumbing & Heating Corp.	N. Y.	1935.
Dulaney-Miller Auto Company.	W. Va.	1937.
Dulbs (A. F.), Properties, Inc.	Fla.	1936.
Dulbs (C. J.), Company, Inc	Fla.	1936.
Dulbs & Company, Inc.	Fla.	1936.
Dulbs Plumbing Company, Inc.	Fla.	1935.
Dulcee Shoppe.	N. J.	1935.
Dulche Loading Machine Co.	Del.	1937.
Dulco Millinery, Inc.	N. Y.	1935.
Dulcek Gold Mining Co. Incorporated in California on Aug. 12, 1904 and was located at San Francisco, Calif. The company forfeited its charter on Nev. 30, 1909 and was not reinstated. We found no value to the stock.		
Dulcy Dress Co., Inc.	N. Y.	1934.
Dulhoff Realty Corp.	N. J.	1935.
Dulin's Cafe Lunch, Inc.	Del.	1936.
Dull Radio Laboratories, Inc.	Md.	1937.
Dulmage Pharmacy, Inc.	N. J.	1935.
Dulmar Realty Corp.	N. Y.	1934.
Dultine Laboratories.	N. J.	1936.
Duluth Buick Co.	Del.	1936.
Duluth and Iron Range Rail Road Company. Stock acquired by Duluth, Missabe and Iron Range Railway Company by the issuance of First Mortgage 3½% bonds due 1962.		
Duluth & Manitoba Railroad. The Trust Certificates for First Mortgage bonds (Minnesota Division) received $22.74 per $1000. bond as interest. Receipts for First Mortgage bonds received $90. per $1000. bond. Trust Certificates for bonds of the Dakota Division received $819.25 per $1000. bond. Collect from the Guaranty Trust Company, New York City.		
Duluth Marine Supply Co.	Del.	1935.
Duluth, Missabe and Northern Railway Company. Consolidated to form the Duluth, Missabe and Iron Range Company.		
Duluth Motor Arcade, Inc.	Del.	1935.
Duluth Street Ry. Co. Property sold to Duluth Superior Transit Co.		
Dulwich Land Company.	Fla.	1936.
Dumar Adjustment Service Bureau, Inc.	N. Y.	1935.
Du-Mars, Inc.	N. Y.	1934.
Dumay Investment Company.	N. J.	1936.
Dumbarton Dev. Co., Inc.	Md.	1934-35.
Dumbroff Bros., Inc.	N. J.	1937.
Dumler, J. J., Co.	Md.	1935.
Dumont Construction Co.	N. J.	1937.
Dumont Fertilizer Co., Inc.	Del.	1935.
Dumont Holding Company, Inc.	Fla.	1936.
Dumont Homes Dev. Corp.	N. J.	1934.
Dumont, L. W., & Co., Inc.	N. Y.	1933.
Dumont Park Estates, Inc.	N. J.	1935.
Dumont Shirt & Collar Co., Inc.	N. Y.	1935.
Du-Mor Corp.	Del.	1937.
Dumor Specialty Co., Inc.	N. Y.	1935.
Du-More Art Works, Inc.	N. Y.	1935.
Dumoward Realty Co. Inc.	N. Y.	1933.
Dumphy, T. L., Co.	Mass.	1934.
Dun, Ike, Inc.	N. Y.	1935.
Dun Seath Razing and Erecting Co. Inc.	N. Y.	1933.
Dun Whit Bowling Greens, Inc.	Mass.	1933.
Duna, August & Co. Inc.	N. J.	1935.
Dunbar Amusement Co., Inc.	Md.	1935-36.
Dunbar Bakeries, Inc.	N. Y.	1934.
Dunbar Business Corp.	N. J.	1935.
Dunbar Film Corp.	N. Y.	1935.
Dunbar Motor Sales Company.	Fla.	1936.
Dunbar, Paul Laurence Lodge Inc.	Del.	1934.
Dunbar Phosphate Company.	Fla.	1936.
Dunbar Shirt Co., Inc.	N. Y.	1934.
Dunbar Wharf Corp.	Me.	1933.
Dunbarton Woolen Mills, Inc.	N. Y.	1933.
Duncan Box & Lumber Company.	W. Va.	1937.
Duncan-Chase Motor Co.	Mass.	1935.
Duncan Cleaning Company.	Fla.	1936.
Duncan Construction Co.	N. J.	1934.
Duncan Ditch Company, Ltd.	Idaho	1936.
Duncan Dress Co., Inc.	N. Y.	1935.
Duncan & Goodell Company.	Mass.	1937.
Duncan & Goodell Realty Company.	Mass.	1937.
Duncan Hotels, Inc.	Fla.	1936.
Duncan, Isadora. Studios, Inc.	N. Y.	1935.
Duncan, J. T., Company.	Fla.	1936.
Duncan, John H., Inc.	N. Y.	1935.
Duncan, L. A., Company.	Fla.	1936.
Duncan Lumber Co.	Ore.	1936.
Duncan Lumber Company.	Fla.	1936.
Duncan Mackenzie's Sons Co., Inc.	Del.	1934.
Duncan, Paul James, Inc.	N. Y.	1934.
Duncan Realty Corporation.	Fla.	1936.
Duncan Rusk Corp.	Mass.	1934.
Duncan Sherman & Co., Inc.	N. Y.	1934.
Duncan & Sons, Inc.	Fla.	1936.
Duncan Supply Co., Inc.	N. Y.	1935.
Duncan & Tally, Inc.	Fla.	1936.
Duncan, Thomas W., Co., Inc.	Mass.	1934.
Duncan (William H.), Real Estate Co.	Fla.	1936.
Duncan, Young & Co., Inc.	N. Y.	1935.
Duncraggan, Inc.	Va.	1937.
Dundalk Amusement Co.	Md.	1936.
Dundalk Beverage Company, Inc.	Md.	1937.
Dundalk Tavern, Inc.	Md.	1937.
Dundavis Mining Co.	Mass.	1934.
Dundee Fertilizer Works.	Fla.	1936.
Dundee Golf Courses Co., Inc.	N. Y.	1935.
Dundee Investment Company.	Fla.	1936.
Dundee Knitting Mills, Inc.	R. I.	1937.
Dundee Lake Homes, Inc.	N. J.	1936.
Dundee Mfg. Co. Chartered New Jersey, Mar. 15, 1832. Foreclosure sale, Oct. 2, 1868.		
Dundee Mills.	Maine	1936.
Dunderberg Mining Co. Incorporated in New York in 1879 and had property located in Clear Creek County, Colorado. The company was reported inoperative for many years before 1914 at which time no value was found for the stock.		
Dunderberg, Spiral Ry. Co. (N. Y.). Road never built. No value found for bonds.		
Dunedin Development Company.	Fla.	1936.
Dunedin Hardware Company.	Fla.	1936.
Dunedin Ice Company, Inc.	Fla.	1936.
Dunedin Investment Corporation.	Fla.	1936.
Dunedin Isles, Inc.	Fla.	1936.
Dunedin Real Estate Company.	Fla.	1936.
Dunedin Syndicate, Inc.	Fla.	1936.
Duneier & Cohen, Inc.	N. Y.	1935.
Dunellen Auto Parts, Inc.	N. J.	1936.
Dunellen Concrete Construction Co., Inc.	N. J.	1937.
Dunellen Service Station.	N. J.	1935.
Dunes' Gardens, Inc.	N. Y.	1935.
Dunfo, Inc., The.	N. Y.	1935.
Dunham Automobile Products Co.	N. J.	1934.
Dunham Body Corp. of N. J.	N. J.	1934.
Dunham-Bolick, Inc.	Fla.	1936.
Dunham (C. Trevor) Inc.	Del.	1935.
Dunham Coach Craft, Inc.	N. J.	1936.
Dunham Office Furniture Corporation.	Fla.	1936.
Dunham Sabo Real Estate Co., Inc.	N. J.	1934.
Dunham, W. A., & Company.	Fla.	1936.
Dunham-Williams Company.	Fla.	1936.
Dunham's.	Oregon	1938.
Dunhill Furniture Co., Inc.	N. Y.	1935.
Dunhill Shirt Shop, Inc.	N. Y.	1935.

Name State Date Charter Forfeited

Dunkel, R., Inc. Mass. 1935.
Dunker & Perkins Co. Mass. 1934.
Dunker's, Mrs., Candy Shoppe, Inc. N. J. 1935.
Dunkirk Brick & Tile Co., Dunkirk, N. Y. Dissolved Sept. 23, 1927.
Dunkirk Development Corp. N. Y. 1935.
Dunkirk and Fredonia Used Car Exchange, Inc. N. Y. 1934.
Dunkirk Furniture Co., Inc. N. Y. 1934.
Dunkirk Knights of Columbus Home, Inc. N. Y. 1935.
Dunkirk Mortgage Corp. N. Y. 1934.
Dunkirk Pythian Association, Inc. N. Y. 1934.
Dunkirk Towel Mills Inc. N. Y. 1933.
Dunkle (Ira S.), Inc. Fla. 1936.
Dunklin-Wright Properties, Inc. Fla. 1936.
Dunlap Bonding & Surety Company. Fla. 1936.
Dunlap & Company, Inc. Fla. 1936.
Dunlap, Frank L., Co. Mass. 1934.
Dunlap, George M., Co. Acquired by American Stores Co.
Dunlap and Harris, Inc. N. Y. 1935.
Dunlap, James, Carpet Co. Incorporated in Pennsylvania and went out of business in 1913.
Dunlap Properties, Inc. Fla. 1936.
Dunleavy Bros. Co. Del. 1934.
Dunlev Realty Corp. N. Y. 1935.
Dunlop Red Lake Syndicate Ltd. Succeeded by Dunlop Consolidated Mines Ltd.
Dunly Dress Shop, Inc. N. Y. 1935.
Dunmire's, Inc. Fla. 1936.
Dunmore Ball Park Assn. Del. 1934.
Dunn Brook and North Western Telephone Co. N. Y. 1934.
Dunn Brothers, Inc. Fla. 1936.
Dunn Building Products Company. N. J. 1936.
Dunn Chevrolet Company. Fla. 1936.
Dunn-Coleman Company. Fla. 1936.
Dunn, Dorothy, Shop. Fla. 1936.
Dunn (E. H.), Inc. Fla. 1936.
Dunn, E. M., & Co., Inc. N. Y. 1935.
Dunn Estate, Inc. Ore. 1936.
Dunn Garage Corp. N. Y. 1934.
Dunn, John C., & Son, Inc. R. I. 1937.
Dunn, John E., Inc. N. Y. 1934.
Dunn, John R., Realty Corp. N. Y. 1934.
Dunn (Joseph R.), Company, Inc. Fla. 1936.
Dunn, Le Roy A., Inc. Mass. 1934.
Dunn, M., Inc. N. Y. 1934.
Dunn-Motor Company. Fla. 1936.
Dunn-Patterson Company. Oregon 1937.
Dunn Petroleum Corporation. The Meridian Petroleum Corporation was incorporated in Delaware on Sept. 20, 1916 as a merger of the Lake Park Refining Co., Dunn Petroleum Corporation and the Davenport Petroleum Corp. Capital stock: authorized $25,000,000. common and $5,000,000. 12 per cent cumulative convertible preferred. Outstanding, December 31, 1921, $12,000,000. common and $60,-315. preferred. Par value $1. Funded debt: $2,300,-000. first series convertible gold 8's dated April 1, 1921 and due $100,000. quarterly April 1, 1922 to January 1, 1925 inclusive and $110,000. April 1, 1925 to July 1, 1927 inclusive. Trustee: Ft. Dearborn Trust & Saving Bank, Chicago. Default: Interest due April 1, 1922 and subsequent in default. Bondholders Protective Committee as of May, 1924 included E. C. Jamison, chairman, 111 William St., New York City, E. R. Biggs, N. T. Gilbert and J. W. Good. Depository Lawyers Title & Trust Co. N. Y. Stockholders Protective Committee: C. E. Fay, chairman, 66 Broadway, N. Y. C., W. J. Roser, A. H. Pegson. Depositary: Registrar & Transfer Co., N. Y. C. Receivership: On June 19, 1922 W. A. Goforth was appointed receiver on petition of the first mortgage bondholders. Office of receiver 1023 Mayo Bldg., Tulsa, Okla. We understand that the Meridian Petroleum Corp. was sold to the Valley Osage Oil Co. about 1925. Receiver advised that the company's properties were sold under foreclosure in 1926 and did not bring sufficient to pay the mortgage indebtedness.
Dunn Plumbing Supply Co. Md. 1935.
Dunn, Richard, & Co., New York City. Dissolved July 16, 1927.
Dunn & Sheridan. N. Y. 1935.
Dunn, T. D., Company. Fla. 1936.
Dunn Transportation Co., Inc. N. J. 1934.
Dunn, Wm. W. Co. N. J. 1934.
Dunn (Z. G.), Company. Fla. 1936.
Dunne Bauer & Co. Inc. Del. 1935.
Dunne (Bernard), Inc. N. J. 1934.
Dunne, Edward J., Inc. N. J. 1935.
Dunne, Wm. P., Inc. N. Y. 1935.
Dunnellon Development Company. Fla. 1936.
Dunnellon Filler Company. Fla. 1936.

Name State Date Charter Forfeited

Dunnellon Garden Homes. Fla. 1936.
Dunnellon Groceteria. Fla. 1936.
Dunnellon Ice, Storage & Machine Co. Fla. 1936.
Dunnellon Phos. R. R. & Transp. Fla 1936.
Dunner, E. W., & Sons, Inc. N. Y. 1934.
Dunnigan (Edw. J.) Inc. Del. 1935.
Dunnigan (T. F.), Company, Inc. Fla. 1936.
Dunning, A. S., Inc. Del. 1937.
Dunning, How, Dunning Co., Duluth, Minn. Name changed at Dover, Delaware August 29, 1927 to Dunning and Dunning Co.
Dunning Properties, Inc. Fla. 1936.
Dunn's Creek Turpentine Company. Fla. 1936.
Dunn's Restaurant, Inc. N. Y. 1935.
Dunost, Inc. N. Y. 1934.
Dunross Corp. N. Y. 1935.
Dunscomb, Inc. Va. 1936.
Dunseith Townsite Company. N. D. 1936.
Dunstan, E. W., Co., The. N. Y. 1935.
Dunster House Bookshop, Inc. Mass. 1937.
Duntile Builders' Supply Company. Fla. 1936.
Duntile Builders' Supply Company of Miami, Inc. Fla. 1936.
Duntile By-Products Mfg. Co. Del. 1934.
Duntile Concrete Products Company. Fla. 1936.
Duntile Corporation of Florida. Fla. 1936.
Duntile Products Company. Fla. 1936.
Duntilex Corp. N. J. 1934.
Dunton Home Delicatessen Inc. N. Y. 1933.
Dunwandren Homes, Inc. N. Y. 1935.
Dunwody-Aiken Tow-Boat Company. Fla. 1936.
Dunwoodie Coat House, Inc. N. Y. 1934.
Du-Nye Food Store Corp. N. Y. 1935.
Duo-Art Belleek Co. N. J. 1937.
Duo Builders Supply Company, Inc. Fla. 1936.
Duo Display Inc. Del. 1935.
Duo-Dye Corp. N. Y. 1935.
Duo Exhibit Company. N. J. 1936.
Duo Garage, Inc. N. Y. 1934.
Duo Investment & Mortgage Company. Fla. 1936.
Duo Restaurant Corp. N. Y. 1935.
Duo Rose Dress Corp. N. Y. 1935.
Duo Sand Company, Inc. Fla. 1936.
Duo Sand & Rock Company, Inc. Fla. 1936.
Duo Sand & Rock Co. of Jacksonville. Fla. 1936.
Duo-Seal Co. Del. 1935.
Duo-Tone Shirt Co., Inc. N. Y. 1935.
Duophone Unbreakable Records of America, Ltd. N. Y. 1935.
Duotex Corp. Del. 1934.
Duplan Home Builders Corp. N. Y. 1935.
Duplero Vacuum Cleaner Co. Presumably incorporated in New York in 1910. However, there is no record of this company as having been incorporated in New York. Apparently the company never completed its incorporation. The shares in our opinion are worthless.
Du Plessis, Inc. N. Y. 1935.
Duplex Brake Engineering Co., Inc. N. J. 1936.
Duplex-Color Pencil Co. Inc. N. J. 1935.
Duplex Commercial Cab Co. Inc. N. Y. 1933.
Duplex Diesel Corp. Mass. 1937.
Duplex Fire Alarm Co., The. Del. 1936.
Duplex Foundries, Inc. Del. 1937.
Duplex Heater Co. Del. 1937.
Duplex Motion Pictures Industries, Inc. A Delaware corporation by the above name lost its charter in 1928 and the shares are worthless. There was another company of this name located at Long Island City, but understand it is now out of business. The shares of this company had only a value of a few cents a share about two years ago and therefore believe the shares are worthless. (1934.)
Duplex Motion Picture Industries, Inc. Del. 1934.
Duplex Painting & Decorating Corp. N. Y. 1934.
Duplex Plate Press, Inc. N. Y. 1935.
Duplex Realty Corporation. Fla. 1936.
Duplex Porcelain Enameling Co. Inc. N. Y. 1933.
Duplex Safety Transportation Co., Inc. N. Y. 1934.
Duplex Safety Window Corp. Del. 1934.
Duplex Safety Window, Inc. Mr. Frank H. Hibberd, located at 924 Bergen Avenue, Jersey City, New Jersey, informed me on December 14, 1936 that it is impossible to place any value on the stock as the company has not been active for about three years. Mr. Hibberd also stated that there is a possibility that the company may resume operations sometime in the future The stock had absolutely no market value on Apr. 15, 1936.
Duplex Silk Mills, Inc of N. J. N. J. 1937.
Duplex Spark Plug Corp. Del. 1937.
Duplex Star Embroidery Corp. N. Y. 1934.
Duplex Transmission Co. Del. 1934.
Duplex Yarn Co. Mass. 1935.
Duplicating Supplies Corp. N. Y. 1935.

Name State Date Charter Forfeited

Dupont, Alme, Studios, Inc. N. Y. 1935.
Du Pont Baking Company. Fla. 1936.
du Pont Batteries Co., Ltd. of California. Del. 1934.
du Pont Chemical Company. The assets were purchased by the Industrial Salvage Company. Stockholders of the du Pont Company received on each share of stock $2.35 in cash, 1/3 of a share of du Pont Debenture stock and one share of Industrial Salvage Co. stock.
du Pont, E. I., de Nemours Powder Company. In dissolution the company retired the outstanding 4½% bonds due June 1, 1936 at 110 and interest; the 5% Cum. preferred stock at par, and paid the common $10.60 per share.
DuPont Farms & Live Stock Company. Fla. 1936.
du Pont Flower Shop, Inc. Del. 1934.
Dupont Garage Company, Inc. Va. 1937.
DuPont Holding Company. Fla. 1936.
du Pont International Powder Company. The company paid a final liquidating dividend of $120. per share. Collect from the Wilmington Trust Company, Wilmington, Delaware.
Dupont Motor Oil Co. of N. Y. N. Y. 1935.
du Pont Motors, Inc. Del. 1934.
Du Pont Motors Distributing Co., Ltd. Del. 1935.
DuPont Motors, Inc. Fla. 1936.
Du Pont Pharmacy, Inc. R. I. 1935.
DuPont Realty Company. Fla. 1936.
Du Pont Realty Corp. Va. 1936.
Du Pont Restaurant Corp. N. Y. 1935.
DuPont & Sons, Inc. Fla. 1936.
du Pont Stores, Inc. Del. 1934.
Dupont Terminal Co., Inc. N. Y. 1934.
Dupraz & Malone, Inc. N. Y. 1935.
Dupre & Whitten, Inc. Fla. 1936.
Dupree-Epler Co., Inc. N. Y. 1935.
Dupree, Inc. Fla. 1936.
Dupree-Lyon Company. Fla. 1936.
Du Pree Vibrator, Inc. Mass. 1935.
Duquesne Beverage Co. Del. 1937.
Duquesne Gas Corp. Succeeded by Duquesne National Gas Co. under plan dated 1933. Each 5 shares of stock of this company were exchanged for one share of common stock of the new company.
Duguesne Gas Corporation. The Manufacturers Trust Co. of New York City holds funds to make certain payments on the Conv. 6½% Gold Notes, due 1935 with Sept. 15, 1931 and subsequent coupons attached at the rate of .872 88% of their face value.
Duquesne Land Company. Fla. 1936.
Duquesne Silk Mills. N. J. 1936.
Duquesne Steel Foundry Co. Merged into Continental Roll & Steel Foundry Co.
Dura Film Protector Co., Inc. Filed certificate of incorporation May 1, 1922 in New York State and was located in New York City. The charter of this company was forfeited by Proclamation of the Secretary of State published December 16, 1935 for failure to file annual reports and pay taxes for five years.
Dura-Frame, Inc. N. Y. 1935.
Dura Motor Valve Corp. N. J. 1935.
Dura Painting and Decorating Corp. N. Y. 1935.
Dura Realty Corp. N. Y. 1935.
Durabilt Ladder Corp. of Amer. Del. 1934.
Durable Brush Co., Inc. N. Y. 1935.
Durable Built Coat Co., Inc. N. Y. 1935.
Durable Dyeing & Bleaching Corp. N. Y. 1935.
Durable Fence Co. N. J. 1935.
Durable Luminous Tubing Co., Inc. N. J. 1936.
Durable Outfitters, Inc. N. Y. 1935.
Durable Plumbing & Heating Co., Inc. N. Y. 1934.
Durable Presspiate, Inc. Md. 1934.
Durable Realty Company. Fla. 1936.
Durable Realty Co. Inc. N. J. 1935.
Durable Silk Yarn Corp. N. J. 1937.
Durable Smock Corp. N. Y. 1935.
Durabuilt Corp. Del. 1935.
Duracelor Corp. N. Y. 1935.
Duraflax Company of Penna., Inc. Md. 1937.
Duraflex Company, Inc. Md. 1935.
Duraflex Company of New England, Inc. Mass. 1933.
Durakote Paint Co. Inc. N. Y. 1933.
Dural Coal, Inc. N. Y. 1934.
Duralectric Corp., The. N. Y. 1933.
Durall Co. Mass. 1935.
Duraloy Company. W. Va. 1937.
Duran Properties, Inc. Fla. 1936.
Durand Holdings, Inc. N. Y. 1935.
Durand Properties Inc. Del. 1935.
Durane Inc. (excused 1935, Me.).
Durango Copper Co. of N. Y. N. Y. 1935.
Durango Gold Mining Company. Incorporated in New York on Jan. 24, 1880 and had its principal office in New York City. The corporation was dissolved by Proclamation of the Governor published April 2, 1924. We found no record of this company's operations and therefore believe these shares are without value.
Durango Land & Coal Co. Mr. W. A. J. Bell, President of the Durango Land & Coal Co., located at Mining Exchange Bldg., Colorado Springs, Colorado, made a final distribution on the stock of the company on the basis of $9.81 in cash and one share of Durango Railway & Realty Company stock for each two shares held. The previous payment amounted to $5. per share.
Durango Mining, Milling & Exploration Co. (resumed business, Me.).
Durango Railway & Realty Company. We received the following letter from The First National Bank, Durango, Colorado, dated January 21, 1938 and signed by K. S. Rucker, Vice President. "I am today in receipt of yours of the 17th inst. making inquiry in regard to shares of stock of the Durango Railway and Realty Company. I wish to say in reply that the company is inactive and there is no market for the stock. The holdings consist of vacant property upon which taxes have accumulated for the last seven years. While there is some value, the cost of redemption and putting matters in shape would be so great that loss would be incurred as the amount which could possibly be realized from the sale would be smaller."
Durant Acceptance Corp. Dissolved. Stockholders received $15. per share.
Durant Bldg. Co. Inc. N. J. 1935.
Durant Hotel Corp., Ltd. Del. 1936.
Durant Motor Co. of Atlanta. Del. 1935.
Durant Motor Co. of Calif. Name changed to De Vaux-Hall Motors Corp.
Durant Motor Co. of Calif. Del. 1935.
Durant Motor Co. of Chicago, Inc. Del. 1935.
Durant Motor Co. of Cincinnati. Del. 1935.
Durant Motor Co. of N. J. N. J. 1934.
Durant Motor Co. of Texas. Del. 1935.
Durant Motor Sales Corp. Del. 1935.
Durant Motors, Inc. This company went into receivers hands in 1932. The office of W. C. Durant informed us that it is their opinion that the stockholders will receive no equity. Mr. Herberman's office (Telephone Col. 5-3820) receiver for the company, informed us that the stock should be deducted as a loss for the year 1934. Therefore we submit the shares as worthless.
Durant Motors, Inc. Incorporated in Delaware in April 1921 and was located at Lansing, Michigan. On June 22, 1933 receivers were appointed for the company. The Central Trust Company of Lansing, Mich. one of the receivers, reported in 1934 that the assets would not be sufficient to satisfy creditors in full.
Durant Motors, Inc. Del. 1935.
Durant Motors of Canada, Limited. Stock exchanged for stock of Dominion Motors, Limited, and also received two back dividends on new stock paid in October 1931 and May 1932. Exchange made at Chartered Trust & Executor Co., Canada.
Durant Pharmacy, Inc. Fla. 1936.
Durant Street Holding Corp. N. J. 1935.
Durant Trucking Co., Inc. N. Y. 1935.
Durante National Co., Inc. Del. 1934.
Durart Corp. N. Y. 1935.
Duratex Mfg. Co., Inc. N. Y. 1934.
Duratex Shirt Co., Inc. N. Y. 1935.
Duraul Corp. N. Y. 1935.
Duraum Radio Corp. N. Y. 1935.
Duravalve, Inc. N. J. 1937.
Du-Ray Corp. Mass. 1936.
Durazno Mines Co. (Ariz.), 1933.
Durbin Heights Improvement Company. Fla. 1936.
Durbin Malleable Iron Foundries Co. Incorporated in Arizona in 1911 and has failed to file reports since 1921. The company's charter expired by limitation (25 years) on Sept. 22, 1936. We searched our "National Iron & Steel Blue Books" from 1911 through 1917 and found no record of this company's operations nor any evidence that the stock had any value. It is our opinion that the shares are without value.
Durbocide Chemical and Machine Corporation. Ore. 1935.
Durborow, Charles B., & Co. N. J. 1935.
Durborow, Lawrence, Inc. Mass. 1934.
Durbuilt Co. Del. 1935.
Durfee Chemical Corp. N. Y. 1933.
Durfee, Minta, Inc. N. Y. 1934.
Durgert Realty Corp. N. Y. 1933.
Durgin-Park & Company. Mass. 1936.
Durgin Shoe Co. Mass. 1934.

Name State Date Charter Forfeited

Durden Lumber & Crate Lumber Company. Fla. 1936.
Durham Apartments, Inc. N. J. 1936.
Durham Auto Service, Inc. N. J. 1935.
Durham Citizens Hotel Corp. Now Washington Duke Hotel.
Durham Coal & Iron Co. N. Y. 1935.
Durham Coal & Iron Company (N. Y.). Value of First Mortgage 5% bonds due 1936. Value of 6% Bearer Scrip Cfts. dated 1914 and due 1918. Value of Common stock, par $100. The property of this company was foreclosed and sold in 1930 to satisfy the first mortgage indebtedness. The amount received from the sale was sufficient to pay $150.49 on each $1000. bond leaving no equity for the junior securities. Bonds stamped as having received this first and final payment are worthless. Therefore we submit the scrip and capital stock as worthless as of March 16, 1936. Collect on bonds. from the Central Hanover Bank & Trust Company, New York City.
Durham & Co. Del. 1937.
Durham Company. Mass. 1937.
Durham Contracting Co. N. J. 1935.
Durham-Florida Corporation. Fla. 1936.
Durham House Drainage Co. Incorporated in New York previous to 1892 with a capital stock authorized $200,000. issued $10,000. par $100. No dividends paid. Caleb W. Durham, president; Chas. P. Whitney, Secretary; address in 1900, 162 West 27th St., N. Y. C. Sometimes during the year of 1893 or 1894 this company got into financial difficulties and was placed in the hands of Receiver C. W. Durham, who was later succeeded by Hugh R. Garden. No sales of stock are reported and as no trace can be found of the company since the early part of 1901 we submit zero as the value of these shares.
Durham Lands, Inc. Fla. 1936.
Durham Medical Arts Bldg., Inc. Del. 1935.
Durham-McQuade Paint Co., Inc. N. Y. 1935.
Durham Radio Corp. Del. 1934.
Durham Realty Company. Inc. Fla. 1936.
Durham Screw Products Corp. Del. 1934.
Durham Stewart & Company. Fla. 1936.
Durham Tropical Land Corporation. Fla. 1936.
Duri-Halperin, Inc. N. Y. 1935.
Durian Corp. of Amer. Del. 1935.
Durite Products Corp. N. J. 1935.
Durium Products Corp. Del. 1934.
Durium Products, Inc. Md. 1936.
Durium Products, Inc. of N. J. N. J. 1937.
Durkee, Charles, Estate. Value of various interests. We received the following letter from the Treasury Department, office of the Secretary, Washington, D. C. dated September 27, 1937 and signed by Joseph Greenberg, Chief of Division of Bookkeeping and Warrants. "Receipt is acknowledged of your letter of September 14, 1937, advising that a client states he holds certain certificates of the Charles Durkee Estate, which he claims has an interest in $64,000,000 of first mortgage bonds of the Union Pacific Railroad which bonds were reported to have been assumed by the United States Treasury in 1885." "You are advised that many inquiries have been received in this Department from time to time respecting the so-called Durkee claim, the usual version of which is set forth briefly in the enclosed copy of a statement 'For the Press' issued by the Treasury Department, January 26, 1914, warning all persons that the claim is without foundation and money paid for a share or interest therein would be money thrown away." "A little over ten years ago, George Westcott Stern, S. T. Kent, Oliver and R. W. Warren were convicted in Richmond, Virginia, for violation of the postal laws in attempting to secure moneys on false pretenses, in connection with sales of interest in the Durkee claim." The following is a copy of the article "For the Press" issued by the Treasury Department, January 26, 1914. Information has reached the Department that certain persons are endeavoring, in various parts of the country, to sell shares or interests in an alleged claim of the estate of Charles Durkee, deceased, against the United States. "This claim, briefly stated, is that Charles Durkee was the owner of the entire issue of 'first Mortgage' or paramount lien bonds of the several Pacific railroad companies which received aid from the Government, such issue amounting, in round numbers, to $64,000,000; that he deposited these bonds with the Treasury Department to secure the completion of the Pacific railroads; and that, on the completion of such roads, the Government, instead of returning the bonds to the said Durkee or his estate, sold them, and now holds the proceeds ($64,000,000 with interest) as trustee for the said estate. "The Department is informed that the promoters of the alleged 'claim' are representing that the justice thereof was admitted by the late Secretary of the Treasury. Franklin MacVeagh, and that he was about to direct payment of the same when he left the Department; "The records of the Department show that there is no foundation whatever for the alleged claim; and that the statement as of the admission made by, and the proposed action of, the late Secretary is false. No bonds whatever have been deposited with and branch of the Government by any of the Pacific railroads, except those deposited in pursuance of the joint resolution of Congress, April 10, 1869 (16 Stats. 56), which authorized the President to require from the companies security for the completion of the roads. The bonds so deposited, amounting to $5,600,000. were returned to the companies on the completion of the roads. (Finance Report, Vol. 28, page 237-1869, and Vol. 29, page 193-1870). The act of May 7, 1878 (20 Stats. 58) and the act of March 3, 1887, Sec. 5 (24 Stats., 488), provided that sinking fund should be established in the Treasury of the United States for the satisfaction of the indebtedness of those companies to the United States on account of aid extended them in the construction of their roads, the said fund to be invested in the United State bonds or first-mortgage bonds of said companies. The bonds for that fund were purchased in the open market, and when the railroads paid their said indebtedness to the Government (represented by 'subsidy bonds'), the said fund was closed and the bonds then to its credit were disposed of in accordance with the the terms of the debt settlements agreed upon between the Government and the representatives of the railroad companies.". "Other than as above set forth there have been no deposits of bonds of any kind with the Government on account of any of the Pacific Railroads." "All persons are warned that money paid for a share or interest in this so-called claim will be money thrown away."
Durkee Associates Inc. Mass. 1935.
Durkee Counter Co. Mass. 1934.
Durkee, J. M., Coal Co. Mass. 1934.
Durkee Shoe Company. Mass. 1937.
Durkin, F. J., Lumber Co. N. J. 1936.
Durkin-Grombacher Company. Fla. 1936.
Durland Company. The Lawyers Trust Company of New York City, holds funds to pay five $100. Second Mortgage 5% bonds dated May 1, 1900, due May 1, 1925, at par, which are still outstanding.
Durling Electric Co. Md. 1936.
Durium Realty Corp. N. Y. 1935.
Durnagl-Brown, Inc. N. Y. 1935.
Durnall (William W.), Inc. Fla. 1936.
Durnherr Baking Co., Inc. N. Y. 1935.
Duro-Art Painting Co. Inc. N. Y. 1933.
Du Ro Asphalt Products Co., Inc. Del. 1937.
Dur-O-Bilt Homes, Inc. N. J. 1935.
Dur-O-Bilt Metal Equipment Co., Inc. N. Y. 1935.
Duro Construction Company. Fla. 1936.
DuroDolite Battery Corp. N. Y. 1935.
Duro-Flex Products, Inc. Mass. 1934.
Duro Motor Corp. N. Y. 1935.
Duro Oil Company. Fla. 1936.
Duro-Tex Co., Inc. Del. 1935.
Durobord Products Co. N. J. 1935.
Durosol Company, Inc. Fla. 1936.
Duroy Holding Company. Fla. 1936.
Du Roy and Le Maistre, Inc. N. Y. 1935.
Durrance Bridge Company, Inc. Fla. 1936.
Durrance, Inc. Fla. 1936.
Durrance Toll Bridge Company. Fla. 1936.
Durrant, F. A., Adevrtising Co. Del. 1937.
Durrant Sales Bulletin, Inc. Del. 1935.
Durrells, Inc. N. Y. 1933.
Durrett Properties, Inc. Fla. 1936.
Durso Construction Company. Mass. 1937.
Durso & Delany, Inc. Mass. 1935.
Durso Realty Corp. N. Y. 1935.
Durso, Stephen, & Sons, Inc. Mass. 1934.
Dursse's Baking Company, Inc. Fla. 1936.
Durst Milling Company, Inc. Fla. 1936.
Durusite Co. N. J. 1934.
Durvane Mfg. Co. Inc. N. J. 1935.
Durward, Frederick A., & Company, Inc. Mass. 1937.
Durward Heights Corporation. Fla. 1936.
Durwyllan Co. See Tripleware Brakelining Corp.
Duryea Mfg. Co. N. J. 1937.
Duryea Motor Corp. Del. 1934.
Duryea Printing Co., Inc. N. Y. 1934.
Duryee & Co. N. Y. 1933.
Duryee & Co., Inc. N. J. 1937.
Dusenbury Company. Fla. 1936.
Duson Oil Co. Del. 1934.

Name State Date Charter Forfeited

Dussault, Edward & Son, Inc. N. Y. 1935.
Dussault, O. A., Inc. Maine 1936.
Dust Absorbing Floor Machine Co., Inc. N. Y. 1935.
Dust-Nix Products, Inc. N. Y. 1935.
Dust Recovering and Conveying Co., The. Del. 1936.
Dust Recovery, Inc. Del. 1937.
Dustin, Julia, Inc. N. Y. 1935.
Dustin Shoe & Leather Co., Inc. Mass. 1934.
Dustoline for Roads Co. N. J. 1935.
Dustproof Floor Co., Inc., The. N. Y. 1934.
Dutch Boy Painting & Finishing Co., Inc. N. Y. 1935.
Dutch Coffee Cup, Inc., The. N. Y. 1935.
Dutch Coffee House, Inc. N. J. 1936.
Dutch Druglet, Inc. Del. 1934.
Dutch Girl Cleansers Inc. Mass. 1935.
Dutch Kitchen Cafeteria, Inc. Fla. 1936.
Dutch Kitchen Restaurant Company. Fla. 1936.
Dutch Maid Flour Co., Inc. N. Y. 1934.
Dutch Mountain Coal Corp. Del. 1934.
Dutch Town Estates, Ltd. N. Y. 1935.
Dutcher Construction Corp. Del. 1936.
Dutcher Machine Co., Inc. N. Y. 1935.
Dutcher-Wales, Inc. N. Y. 1935.
Dutchess Avenue Realty Corp. N. Y. 1933.
Dutchess & Columbia Railroad. It was reported on June 1, 1876, that the Trustee, Mr. John Cosby Brown, was making distributions on the First Mortgage bonds. We will be glad to trace this matter further if any bonds are still outstanding.
Dutchess County Fruit Co., Inc. N. Y. 1935.
Dutchess Knitting Mills, Inc. N. Y. 1933.
Dutchess Realty Company, Inc. Fla. 1936.
Dutchess Whippet Knight, Inc. N. Y. 1935.
Dutcliff Realty Co., Inc. N. Y. 1935.
Duthie-Whitelock Co. N. Y. 1934.
Dutra Motor Sales, Inc. Mass. 1934.
Dutro & Co. Del. 1934.
Dutton Celery Pre-Cooling Company. Fla. 1936.
Dutton Commissary Company. Fla. 1936.
Dutton Crate Company. Fla. 1936.
Dutton (F. F.), Company. Fla. 1936.
Dutton (F. F.), Inc. Fla. 1936.
Dutton, Henry W. T., Hotel Corp. Mass. 1937.
Dutton Holding Company. Fla. 1936.
Dutton (J. W.), Company Fla. 1936.
Dutton Phosphate Company. Fla. 1936.
Dutton & Piper, Inc. Fla. 1936.
Dutton-Sharpe Naval Stores Co. Fla. 1936.
Dutton Street Tire Shop, Inc. Mass. 1934.
Duttons, Inc. Fla. 1936.
Dutton's Roxbury Store Corp. Mass. 1934.
Dutton's Roxbury Store, Inc. Mass. 1934.
Dutuor, Inc. Fla. 1936.
Duval Abstract & Title Company. Fla. 1936.
Duval & Ashworth Company. Fla. 1936.
Duval Athletic & Social Club. Fla. 1936.
Duval Auto Parts Company, Inc. Fla. 1936.
Duval (B. C.), Lumber Company. Fla. 1936.
Duval Building Company. Fla. 1936.
Duval Cattle Company. Fla. 1936.
Duval County Abstract Company. Fla. 1936.
Duval County Electric, Ice & Water Works. Fla. 1936.
Duval Creamery Company. Fla. 1936.
Duval Dairy Company. Fla. 1936.
Duval Development Company. Fla. 1936.
Duval Distilling Company. Fla. 1936.
Duval Egg & Butter Company. Fla. 1936.
Duval Experimental Tobacco Farm Co. Fla. 1936.
Duval Farm & Land Company. Fla. 1936.
Duval Farm & Live Stock Company. Fla. 1936.
Duval Farm Products Company. Fla. 1936.
Duval Fertilizer Company. Fla. 1936.
Duval Founders, Inc. Fla. 1936.
Duval Furniture House, Inc. Fla. 1936.
Duval Gun Club. Fla. 1936.
Duval Home Builders, Inc. Fla. 1936.
Duval Hotel Company. Fla. 1936.
Duval Investment Corporation. Fla. 1936.
Duval Jewelry Company of Atlanta, Inc. Fla. 1936.
Duval Jewelry Company of Lakeland, Inc. Fla. 1936.
Duval Jewelry Company of St. Augustine, Inc. Fla.
Duval Kennell Club, Inc. Fla. 1936.
Duval Les-Go Bottling Company, Inc. Fla. 1936.
Duval Loan & Finance Company. Fla. 1936.
Duval Lumber and Supply Co. N. J. 1937.
Duval Marble & Tile Company. Fla. 1936.
Duval Maxocrete Company. Fla. 1936.
Duval Mortgage & Guaranty Company. Fla. 1936.
Duval Naval Stores Company. Fla. 1936.
Duval Oil Company. Fla. 1936.
Duval Patrol & Detective Agency. Fla. 1936.
Duval Properties, Inc. Fla. 1936.
Duval Realty Co. N. J. 1937.
Duval Realty Company. Fla. 1936.

Name State Date Charter Forfeited

Duval Realty & Mortgage Company. Fla. 1936.
Duval Sales Company, Inc. Fla. 1936.
Duval-Schub Concrete Construction Co. Fla. 1936.
Duval Shoe Factory Company. Fla. 1936.
Duval Sporting Goods Company. Fla. 1936.
Duval Sportswear Co. Mass. 1934.
Duval Studios, Inc., The. N. Y. 1934.
Duval Supply Company. Fla. 1936.
Duval Theatre Company. Fla. 1936.
Duval Timber Company. Fla. 1936.
Duval Trading Company. Fla. 1936.
Duval Turpentine Company. Fla. 1936.
Duvall Brothers, Inc. Fla. 1936.
Duvall, L. W., Company, Inc. Fla. 1936.
Duval's Food Products Co., Inc. N. J. 1936.
Duvette Dress Co., Inc. N. Y. 1935.
Dux Realty Corp. N. Y. 1935.
Duzy, Inc. N. J. 1937.
Dwaas Electric Co. Merged with Eastern New York Electric and Gas Co., August 2, 1927.
Dweck Madeira Shop, Inc. N. Y. 1934.
Dwelling Operators, Inc. N. Y. 1935.
Dwight-Bridge Sts. Realty Co. Mass. 1934.
Dwight Clayton, Inc. N. Y. 1935.
Dwight (Edmund) Inc. (excused 1935, Me.).
Dwight Farm & Land Co. (Ithaca, N. Y.). N. D. 1935.
Dwight Manor Apts., Englewood, N. J. Reorganized in 1930.
Dwight Manor Apartments. See Northern Valley Building Corporation.
Dwight Manor Apts., Englewood, N. J. According to our records, no provision was made for the stock of this company at the time the company was reorganized.
Dwilu, Inc. Fla. 1936.
Dworkin Cake Baking Co. Inc. N. Y. 1933.
Dworkin Cloak Co., Inc. N. Y. 1935.
Dworkin, Louis, Inc. N. Y. 1935.
Dworkind, J., Inc. N. Y. 1935.
Dworking & Graff, Inc. N. Y. 1934.
Dworkis Bros., Inc. N. Y. 1935.
Dworkis & Cohn, Inc. N. Y. 1935.
Dworman Construction Co., Inc. N. Y. 1935.
Dworsky Film Machine Corp. N. Y. 1935.
Dwyer (E. P.), Realty Company, Inc. Fla. 1936.
Dwyer Recreation, Inc. N. Y. 1935.
Dwyers-Billiards-Bowling, Inc. N. Y. 1935.
Dwyers' New Amsterdam Vans & Storage Co. N. Y. 1935.
Dyal Investment Company. Fla. 1936.
Dyal & Roberts, Inc. Fla. 1936.
Dyal-Upchurch Investment Company. Fla. 1936.
Dyamol Corp. Del. 1936.
Dyart Laboratory, Inc., The. N. Y. 1935.
Dyck-Pay Garage Corp. N. Y. 1934.
Dyckman Cogge Pot, Inc. N. Y. 1934.
Dyckman Creamery Co., Inc. N. Y. 1935.
Dyckman Food Markets, Inc. N. Y. 1935.
Dyckman Motors Corp. N. Y. 1935.
Dyckman Realty Co., Inc. N. J. 1934.
Dyckman Store & Office Fixtures Co., Inc., The. N. Y. 1935.
Dyckman Street Garage Co., Inc. N. Y. 1935.
Dyckman Van Co., Inc. N. Y. 1934.
Dyckwood Auto and Radio Supply Co., Inc. N. Y. 1934.
Dye, M. R., Agency, Inc. N. Y. 1934.
Dye & Ritchison, Inc. Fla. 1936.
Dye-Rogers Motors Sales Company. Fla. 1936.
Dyer (C. W.), Inc. Fla. 1936.
Dyer Electric Cooler Corp. Del. 1935.
Dyer Engineering & Contracting Co. N. J. 1937.
Dyer-Ensinger Co., Inc. Del. 1935.
Dyer-Grace Realty Company. Fla. 1936.
Dyer Handbag Manufacturing Company. Maine 1936.
Dyer, J. W., Corp. Del. 1934.
Dyer-Kane Co. N. J. 1934.
Dyer, L. A., Company, Inc. Maine 1936.
Dyer Motor Company, Inc. Fla. 1936.
Dyers & Cleaners, Inc. Del. 1935.
Dyers' Credit Clearing House. N. J. 1936.
Dyers and Printers Trading Corporation. N. J. 1936.
Dyers Realty & Service Co. Inc. N. Y. 1933.
Dyersburg Cotton Products Co. Del. 1937.
Dyerweld Corp. Del. 1935.
Dyett Auto Products Corp. N. Y. 1934.
Dyett, Frank J., Co. N. Y. 1934.
Dygert & Lerew, Inc. Fla. 1936.
Dyke, H. H., Lumber Co. Mass. 1934.
Dyker Heights Markets Inc. N. Y. 1933.
Dykes (Frank S.) Co., Inc. Del. 1935.
Dykes (G. M.). Iron Works, Inc. Fla. 1936.
Dykes, J. Phillips, Inc. Del. 1934.
Dymock Construction Co. N. J. 1935.
Dynamic Balance Co. Del. 1937.

Name	State	Date Charter Forfeited
Dynamic Corp.	Del.	1935.
Dynamic Electric Stores, Inc.	N. Y.	1935.
Dynamic Plating Co., Inc.	N. Y.	1935.
Dynamics, Inc.	N. J.	1936.
Dynamograph Company of the United States. Incorporated in Tennessee about 1887 and had an office in New York City in 1898.. Our records dated 1911 state that no value was found for the stock.		
Dynatron, Inc.	N. J.	1934.
Dynes (W. L.), & Company.	Fla.	1936.
Dynes Hotel Co., Inc.	Del.	1937.
Dyrektor Signal Sales Corp.	Del.	1936.
Dyobsa Agency Inc.	N. Y.	1933.
Dyoll Investment Corporation.	Fla.	1936.
Dyon Corporation of Rhode Island, Inc.	R. I.	1937.
Dyrol Holding Corp.	N. Y.	1933.
Dysart, William G., Corp.	N. Y.	1935.
Dysco Chemical Co.	N. J.	1935.
Dyson Drug Co.	Mass.	1936.
Dyz-All Dye Products Corp.	N. Y.	1934.
Dzalishitzer Holding Corp.	N. Y.	1935.
Dzuku Development Corporation.	R. I.	1937.
E. A. A., Inc.	Mass.	1937.
E. & A. Holding Co., Inc.	N. J.	1937.
E. A. M. Carpentry Contracting Co., Inc.	N. Y.	1935.
E. A. Restaurant Co., Inc.	N. Y.	1933.
E. B. B. Realty Corp.	N. Y.	1935.
E. & B. Exchange.	N. J.	1935.
E. B. Discount Corp.	N. Y.	1935.
E. & B Garage Corp.	N. Y.	1935.
E. B. Investment Company.	Fla.	1936.
E. B. Motor Service Corp.	N. Y.	1935.
E. & B. Paper & Twine Co., Inc.	N. Y.	1935.
E. & B. Realty Company.	Fla.	1936.
E-B Sales & Manufacturing Co., Inc.	N. Y.	1935.
E. & B. Tucking Co., Inc.	N. Y.	1935.
E. B. W. Holding Corp.	Del.	1935.
E. B. X. Realty Co., Inc.	N. Y.	1935.
E. C. E. Motor Sales Co., Lynbrook, L. I. Name changed August 9, 1927 to Edgar C. Earle & Co.		
E-C Food Stores, Inc.	Fla.	1936.
E. C. Holding Company, Inc.	Fla.	1936.
E. C., Inc.	N. J.	1937.
E. C. and J. B., Kern, Inc.	N. J.	1936.
E. C. M. Realty Co.	N. J.	1934.
E-C-Producing Corp.	Del.	1935.
E. & C. Restaurant, Inc.	N. Y.	1935.
E. D. Construction Co., Inc.	N. Y.	1935.
E. & D. Laundry, Inc.	N. Y.	1935.
E. & E. Carburetor Co. Inc.	N. Y.	1933.
E and E Co., The.	Mass.	1934.
E & E Gum & Candy Co., Inc.	N. Y.	1934.
E. & E. Playland, Inc.	R. I.	1937.
E. & E. Products Company, Inc.	N. J.	1936.
E. E. Realty Company.	N. J.	1936.
E & E Realty Corporation. Incorporated in New York and was located at 29 Liberty St., N. Y. C. in 1914. President, Louis J. Rosett; Secretary, Lily Rosett; Director, Jennie Deutsch. In 1915 no further trace of the company could be found. The charter of the company was forfeited by Proclamation in 1929. Mr. Rosett, an attorney, located at 130 W. 42nd St., N. Y. C. informed us that the shares are in his opinion without value. (5/16/1935.)		
E. & F. Company.	Fla.	1936.
E. & F. Delicatessen, Inc.	N. Y.	1935.
E. F. H. Corporation, of Wilwood, N. J.	N. J.	1936.
E. & F. Realty Co., Inc.	N. Y.	1935.
E. G. B., Corp.	N. Y.	1935.
E. & G. Cloak Co., Inc.	N. Y.	1935.
E. G., Corp.	N. J.	1936.
E. & G. Frock Inc.	N. Y.	1934.
E. G. Holding Co.	N. J.	1937.
E. G. L. Scarf & Novelty Co., Inc.	N. Y.	1935.
E. & G. Mfg. Co.	Del.	1935.
E. G. Manufacturing Co., Inc.	N. Y.	1935.
E. & G. Restaurant, Inc.	N. Y.	1935.
E. G. S. Corporation.	Fla.	1936.
E. H. & D. Theatre Corp.	N. Y.	1934.
E. & H. Dress Shop, Inc.	N. Y.	1935.
E. & H. Fur Co., Inc.	N. Y.	1934.
E. & H. Hat Shops, Inc.	N. Y.	1934.
E. H. Investment and Securities Corp.	N. J.	1937.
E. H. K. Dress Co. Inc.	N. Y.	1933.
E. & H. W. Realty Co., Inc.	N. Y.	1935.
E. I. & S. Lunch Co., Inc.	N. Y.	1935.
E & J Commercial Corp.	N. Y.	1934.
E. J. E. Realty Co.	N. J.	1935.
E. J. G. Contracting Co. Inc.	N. Y.	1933.
E. and J. Holding Company.	N. J.	1936.
E. J. K. Realty Corporation.	Fla.	1936.
E. & J. Laundry Company.	Mass.	1937.
E. J. R. Realty Corp.	N. Y.	1935.
E. K. Embroidery Co., Inc.	N. Y.	1934.
E. K. Lunch, Inc.	N. Y.	1935.
E. and K. Realty Corporation.	N. J.	1936.
E. K. Service Corp.	N. Y.	1933.
E. & L. Cleaners & Dyers, Inc.	N. Y.	1935.
E. L. D. Holding Corp.	N. Y.	1935.
E. L. M. Holding Corp.	N. Y.	1935.
E. L. W. Holding Corp.	N. Y.	1934.
E. M. B. Garage Corp.	N. Y.	1935.
E. M. Co.	N. J.	1935.
E. M. Contracting Corp.	N. Y.	1935.
E. & M. Holding Co.	N. J.	1935.
E. & M. Holding Corp.	N. Y.	1933.
E. and M. Motor Sales, Inc.	N. Y.	1935.
E. M. T. Corp.	N. Y.	1935.
E. M. & W. Cafeteria, Inc.	N. Y.	1934.
E. N. Costume Co., Inc.	N. Y.	1934.
E. N. Products Corp.	N. Y.	1934.
E. N. Y. Cleaners & Dyers, Inc.	N. Y.	1933.
E. N. Y. and R., Corp.	N. Y.	1935.
E. N. Y. Store Fixture Co., Inc.	N. Y.	1934.
E. O. Mining Co.	Ore.	1936.
E O N Investments, Inc.	N. J.	1935.
E. & P. Motor Service, Inc.	N. J.	1937.
E. R. C. Garage, Inc.	N. Y.	1935.
E. R. C. Hotel Operating Co.	N. J.	1934.
E. R. C. Stations, Inc.	N. Y.	1935.
E. & R. Cleansing & Dyeing Co.	Mass.	1935.
E. & R. Laundry Co. of Worcester, The.	Mass.	1934.
E. & R. Paper Box Mfg. Co. Inc.	N. Y.	1933.
E. & R. Properties, Inc.	Fla.	1936.
E & R Realty Co. of New Brunswick.	N. J.	1934.
E. & R. Realty Corporation.	Fla.	1936.
E and R Realty Corp., New York City. Dissolved Sept. 20, 1927.		
E. R. & S. S. Inc.	N. Y.	1934.
E and R Sales Co. Inc.	N. J.	1935.
E. & R. System.	Del.	1937.
E. & R. System, Inc.	Del.	1937.
E. & S. Baking Corp.	N. Y.	1935.
E. & S. Cigar Corp.	N. Y.	1933.
E. S. Company, Inc.	Mass.	1936.
E. S. H. Realty Corp.	N. Y.	1935.
E. S. & K. Realty Co.	N. J.	1937.
E. S. K. Realty Corp.	N. Y.	1935.
E. S. M., Inc.	N. Y.	1935.
E. S. P. Mfg. Co., Inc.	N. Y.	1934.
E. S. Realty Corp.	N. J.	1934.
E. S. S. Painting Corp.	N. Y.	1935.
E. S. W., Co.	N. J.	1937.
E. T. E. Realty Co.	N. J.	1934.
E. V. C. Luncheonette, Inc.	N. Y.	1935.
E. V. C. Corp.	N. Y.	1935.
E. V. Patterson Jr. Inc.	N. J.	1934.
E. & W. Amusement Corp.	N. Y.	1935.
E and W Finishing Co. Inc.	N. J.	1935.
E. W. Holding Co.	N. J.	1934.
E. W. Mason Contracting Co. Inc.	N. J.	1935.
E. & W. Service Station, Inc.	N. J.	1935.
E. & W. Vehicles & Grain Company.	Fla.	1936.
E-Z-Bilt Manufacturing Co., Inc.	N. Y.	1934.
E. Z. Cleaned Window-Sash, Inc.	N. Y.	1935.
E. Z. Footwear Corp.	N. J.	1935.
E-Z Hanger Corp.	N. Y.	1934.
E. Z. Investment Company.	Fla.	1936.
E-Z Payment Tire Stores, Inc.	N. Y.	1935.
E-Z Set Up Folding Box Co.	N. J.	1935.
Eab Realty Co.	N. J.	1935.
Eacho and Co., Inc.	Va.	1936.
Eadie Trailer Corp.	N. Y.	1935.
Eadon Builders, Inc.	Fla.	1936.
Eagan and Fullmer, Inc.	Del.	1936.
Eagan Manufacturing Co.	Del.	1936.
Eagan-Skinner Company.	Fla.	1936.
Eager Transportation Co.	Mass.	1933.
Eager's Commercial Garage, Inc.	Mass.	1933.
Eagle, A. & B., Eliminator Co., Inc.	N. Y.	1935.
Eagle Amusement Company.	Mass.	1937.
Eagle Agency Inc.	N. Y.	1934.
Eagle Army and Navy Stores, Inc.	N. J.	1937.
Eagle Associates, Inc., The.	N. Y.	1935.
Eagle Audit Co., Inc.	N. Y.	1935.
Eagle Awning Co.	N. J.	1935.
Eagle Awning Company, Inc.	Fla.	1936.
Eagle Baking Corp.	N. J.	1935.
Eagle Bay Cattle Company.	Fla.	1936.
Eagle Bay Properties, Inc.	Fla.	1936.
Eagle Beverage Distributing Co.	N. J.	1937.
Eagle Bias & Binding Co., Inc.	N. Y.	1935.
Eagle Bottling Company.	N. J.	1936.
Eagle Building Corp.	N. Y.	1935.
Eagle Cafeteria, Inc.	N. Y.	1935.
Eagle Cast Stone Co., Inc.	N. Y.	1935.
Eagle Cleaning Company.	Fla.	1936.
Eagle Cloak Corp., New York City. Dissolved Aug. 16, 1927.		

Name State Date Charter Forfeited

Eagle Cloak & Suit Co., Inc. N. Y. 1935.
Eagle Clothiers Inc. N. Y. 1934.
Eagle Coffee Pot, Inc. N. Y. 1935.
Eagle Commercial Body Builders, Inc. N. Y. 1934.
Eagle Concrete Corporation. N. Y. 1934.
Eagle Condensers, Inc. N. Y. 1935.
Eagle Confectionery Co., Inc. Mass. 1935.
Eagle Construction Co. N. J. 1935.
Eagle Cornice & Metal Works. Fla. 1936.
Eagle Cornice & Skylight Works, Inc. N. Y. 1935.
Eagle Contracting Corp. N. Y. 1935.
Eagle Corrugated & Fibre Products Corp. N. Y. 1934.
Eagle Credit Clothing Corp. N. Y. 1935.
Eagle Creek Gas & Electric Corp. Del. 1937.
Eagle Creek Gas and Oil Co., The. Del. 1937.
Eagle Crest Development Company. Fla. 1936.
Eagle Decorating Co. Inc. N. J. 1935.
Eagle Dev. Corp. N. J. 1934.
Eagle Dress Co. Inc. No. 2. N. J. 1935.
Eagle Drug Co. Ore. 1936.
Eagle Embossing Co. Inc. N. Y. 1933.
Eagle Engineering Corp. N. Y. 1935.
Eagle Estates, Inc. N. Y. 1935.
Eagle Express Company. N. J. 1936.
Eagle Films. Oregon 1938.
Eagle Finance & Loan Corp. N. J. 1934.
Eagle Flooring & Surfacing Corp. N. Y. 1935.
Eagle Frock Co., Inc. N. Y. 1935.
Eagle Fur Co. Inc. N. Y. 1933.
Eagle Furniture Company, Inc. Fla. 1936.
Eagle Garage Company, Inc. R. I. 1937.
Eagle Garter Co., Inc. N. Y. 1934.
Eagle Grand Opera Co., Inc. N. Y. 1935.
Eagle Grand Opera Co. of N. J., Inc. N. J. 1934.
Eagle Haven Development Company, Inc. Fla. 1936.
Eagle Home Builders. N. J. 1934.
Eagle Hosiery Shops, Inc. N. Y. 1934.
Eagle Hotel Corp. of Spencer. Mass. 1935.
Eagle Investment Company. Fla. 1936.
Eagle Investment Corp. Del. 1934.
Eagle Knee Pants Co., Inc. N. Y. 1935.
Eagle Knitting Mills, Inc. N. J. 1935.
Eagle Ladies Hat Frame Corp. N. Y. 1933.
Eagle Lake Dry Goods Company. Fla. 1936.
Eagle Lake Mercantile Company. Fla. 1936.
Eagle Lake Mill Co. (excused 1935, Me.).
Eagle Lake Mining Co., Inc. Del. 1935.
Eagle Lake Packing Company. Fla. 1936.
Eagle Lamp Co. Inc. The. N. Y. 1933.
Eagle Laundry, Inc. R. I. 1935.
Eagle Leather Portfolio Co. N. J. 1937.
Eagle Lites, Inc. N. Y. 1935.
Eagle Lumber Corp., The. N. Y. 1935.
Eagle Mfg. Co., Inc. N. J. 1934.
Eagle Markets, Inc. N. J. 1935.
Eagle Mdse., Co., Inc. N. Y. 1935.
Eagle Mercantile Co. Idaho 1935.
Eagle Metal Products Co. N. J. 1937.
Eagle Millinery Stores Corp. N. Y. 1934.
Eagle Mining Company, Ltd. Incorporated in Idaho on July 31, 1905 and forfeited its charter on Dec. 1, 1914. On July 8, 1916 the company was reinstated, and on Dec. 1, 1917 the company again forfeited its charter. It has not been reinstated since that date. We searched our mining records back to 1905 and found no record of this company's operations. We found no value to the stock and therefore believe the shares are worthless.
Eagle Motor Freight Service, Inc. Mass. 1933.
Eagle Motor Tours, Inc. Mass. 1933.
Eagle Oil Corp. Del. 1937.
Eagle Optical Mfg. Co. N. J. 1935.
Eagle Ornaments, Inc. N. Y. 1934.
Eagle Outfitters, Inc. N. Y. 1934.
Eagle Package Co., Inc. N. Y. 1934.
Eagle Paint & Supply Co. Del. 1936.
Eagle Painters' Supplies, Inc. N. Y. 1935.
Eagle Palace Restaurant Co. N. J. 1934.
Eagle Paper Co. N. J. 1934.
Eagle Parlor Furniture Co. Mass. 1934.
Eagle Perfumery Co., Inc. N. Y. 1935.
Eagle Pharmacy, Inc. Fla. 1936.
Eagle Pictures Corp., of N. J. N. J. 1937.
Eagle Portfolio Co., Inc. N. Y. 1934.
Eagle Post Card Co., Inc. N. Y. 1935.
Eagle Press, Inc. N. J. 1936.
Eagle Progressive Associates, Inc. Mass. 1935.
Eagle Puncture Proof Tire and Wheel Co. Inc. N. Y. 1933.
Eagle Radio Company. N. J. 1936.
Eagle Realty Company, Inc. Fla. 1936.
Eagle Realty Corporation. Va. 1937.
Eagle Restaurant & Lunch Room, Inc. N. Y. 1934.
Eagle Rock Corp. Idaho 1936.

Name State Date Charter Forfeited

Eagle Rock Holding Corporation. N. J. 1936.
Eagle Rock Oil Company. Incorporated in Delaware on November 24, 1916, and is no longer in existence, having become inoperative on March 22, 1922. The last report filed in 1918 showed the following: Vice Pres., George M. Culbertson, Bradford, Pa.; Treasurer, Russell M. Hodges, Buffalo, N. Y.; Secretary, G. Legters, Warren, Pa. Letters addressed to the above have not been answered nor returned.
Eagle Roofing & Plumbing Company. Fla. 1936.
Eagle Roofing & Sheet Metal Works of Lakeland, Inc. Fla. 1936.
Eagle Sales Co. Del. 1935.
Eagle Ship Supplies Co., Inc. N. Y. 1934.
Eagle Shirt Co., Inc. N. J. 1937.
Eagle Silversmith Co., Inc. N. Y. 1935.
Eagle Spring Water Corp. Del. 1934.
Eagle Sponging Co., Inc. N. Y. 1935.
Eagle Sport Enterprises, Inc. N. J. 1937.
Eagle Sportswear Mfg., Co., Inc. N. Y. 1935.
Eagle Storage and Warehouse Co., Inc. N. J. 1936.
Eagle Style & Fashion Co., Inc. N. Y. 1934.
Eagle Super-Market, Inc. Mass. 1936.
Eagle Tailoring Company. Fla. 1936.
Eagle Tailoring Corp. N. Y. 1933.
Eagle Telephone Company. Oregon 1938.
Eagle Thread Co., Inc. N. Y. 1935.
Eagle Tire Company. Fla. 1936.
Eagle Transfer Co. Del. 1935.
Eagle Trucking Company. N. J. 1936.
Eagle Trucking and Rigging Co. Inc. N. J. 1935.
Eagle Tunnel Mining Company. Incorporated in Washington and was stricken from the records on August 23, 1909. It had its principal place of business at Seattle, Wash. and the last mailing address was in care of O. R. Dahl, P. O. Box 187, Seattle, Wash. We are informed that Mr. Dahl died some time ago. We found no record of this company's operations nor any value to the stock. It is our opinion the shares are without value.
Eagle Valet Service Inc. N. Y. 1934.
Eagle Valley Canning Co. Ore. 1935.
Eagle Valley Fruit Growers, Inc. Oregon 1937.
Eagle Wall Paper Co., Inc. N. Y. 1934.
Eagle Wholesale Notion Co., Buffalo, N. Y. Dissolved Oct. 19, 1927.
Eagleson (A. H.) & Sons, Ltd. Idaho 1935.
Eagleston Shop, Inc. Mass. 1933.
Eagleswood Park Assoc. N. J. 1934.
Eagleville Company. R. I. 1935.
Eames and Priest, Inc. Mass. 1934.
Eanes and Co., Inc. Va. 1936.
Eanet & Yaffe Co., Inc. Del. 1934.
Eannotta, Thomas, Inc. N. Y. 1935.
Earl Aircraft Corp. Ore. 1936.
Earl Amusement Co. Md. 1936.
Earl Brokerage Corp. N. Y. 1935.
Earl Dress Co., Inc. N. Y. 1934.
Earl Drug Co., Inc. N. Y. 1935.
Earl Engineering Corp. N. Y. 1935.
Earl-Graf Industrial Motion Picture Corp. N. Y. 1935.
Earl Mining & Milling Company. Incorporated Colorado in 1892 and expired by statute of limitation on June 25, 1912, and was not renewed. We searched our library and mining records back to 1892 and found no record of this company's operations, nor any value to the stock. The shares in our opinion are without value.
Earl, R., Lippincott Realty Company. N. J. 1936.
Earl Radio Corp. N. Y. 1935.
Earl Realty Co. N. J. 1935.
Earl, W. D., and Company, Inc. Mass. 1937.
Earle Adjustment Service Bureau Inc. N. Y. 1933.
Earle Anti-Freeze Valve Corp. N. J. 1937.
Earle Beauty Shop, Inc. Del. 1936.
Earle, David J. Inc. N. Y. 1935.
Earle (F. B.), Inc. Fla. 1936.
Earle, Howard, & Co., Inc. N. Y. 1934.
Earle, James, Inc. N. J. 1935.
Earle Land Corp. N. J. 1935.
Earle Millinery, Inc. N. Y. 1933.
Earle, O. M., Co., Inc. N. Y. 1934.
Earle Realty Company. Fla. 1936.
Earle Smoke Shop, Inc. N. Y. 1933.
Earle Transportation Corp. N. Y. 1934.
Earle, Wm. P. S., Pictures, New York City. Dissolved Oct. 13, 1927.
Earley, Inc. Fla. 1936.
Early Bird Oil Company. The Lawyers Trust Company of New York City holds $321. to pay at par three First Mortgage 7% Bonds due August 1, 1921, together with $7.00 interest on each bond due August 1, 1921.
Early-Daly, Inc. N. Y. 1935.
Early Dawn Creamery, Inc. Idaho 1935.

Name	State	Date Charter Forfeited
Early Farms, Inc.	Fla.	1936.
Early, W. J., Sons Foundry Corp.	Del.	1934.
Earlybird Corp.	Del.	1936.
Earlybird Corporation.	Fla.	1936.
Earnest (Chas. E.), Mercantile Co.	Fla.	1936.
Earnest Company.	Fla.	1936.
Earnest Company, Inc.	Fla.	1936.
Earnest Novelty Company.	Fla.	1936.
Earnings Corp.	N. Y.	1935.
Earnshaw Mfg. Corp.	Del.	1935.
Earp-Thomas Cultures Corp.	N. Y.	1935.
Earp-Thomas Holding Corp., Inc.	Del.	1934.
Earp-Thomas International Laboratories, Inc.	Del.	1934.
Earsley Realty Co. Inc.	N. Y.	1933.
Earth Development Company.	Fla.	1936.
Earth Movers, Inc.	Del.	1937.
Earth Products, Inc.	Del.	1934.
Earthman Gould Corporation.	Fla.	1936.
Easi-Day Laundry Co.	Mass.	1934.
Eason, Norman H., Motor Sales Co., Oswego, N. Y. Dissolved July 22, 1927.		
East Alabama & Cincinnati Railroad Co. Value of 1st 8% bonds dated 1870, due 1890. These bonds which were guaranteed by the State of Alabama, were repudiated and are entirely worthless. The history of the litigation may be found in the Department of Archives and History of the State of Alabama, at Montgomery, Ala. The Central of Georgia Railway Co., successors to this road confirmed our opinion that the bonds are worthless.		
East Arkansas Lumber Co.	Del.	1936.
East Arkansas Power & Light Co. Acquired by Arkansas Power & Light Co.		
East Arlington Realty Trust Inc.	Mass.	1935.
East Avenue Tire & Radio Corp.	N. Y.	1935.
East Baltimore Democratic Association, Inc.	Md.	1937.
East Bay Corporation.	Fla.	1936.
East Bay Lumber Company.	Fla.	1936.
East Bay Mill Company.	Fla.	1936.
East Bay Transportation Company.	Fla.	1936.
East Beach Construction Company.	Fla.	1936.
East Bergen Finance Corp.	N. J.	1937.
East Bergen Realty Corporation.	N. J.	1936.
East Boston Columbus Association, Inc.	Mass.	1936.
East Boston Loan & Investment Co., Inc.	Mass.	1934.
East Boston Lumber Co.	Mass.	1933.
East Boston & Lynn Finance Corp.	Mass.	1933.
East Braintree Bleachery & Dye Works, Inc.	Mass.	1934.
East Braintree Drug Co., Inc.	Mass.	1933.
East Branch Poultry Farms, Inc.	N. Y.	1935.
East Broadway Fur Shop, Inc.	N. Y.	1935.
East Bronx Poultry Corp.	N. Y.	1935.
East Brooklyn Realty Co.	N. Y.	1935.
East Butte Copper Mining Company (Ariz.). The stock has a liquidating value of $2.47½ per share (representing three payments). Collect from the company, 85 Devonshire Street, Boston, Mass.		
East Camden Finance & Development Co.	N. J.	1937.
East Camden Holding Co.	N. J.	1937.
East Clermont Company.	Fla.	1936.
East Coast Abstract & Title Company.	Fla.	1936.
East Coast Agency, Inc.	Fla.	1936.
East Coast Aircraft, Inc.	N. Y.	1934.
East Coast Airways Company.	Fla.	1936.
East Coast Amusement Company.	Fla.	1936.
East Coast Automobile Company.	Fla.	1936.
East Coast Avocado Company.	Fla.	1936.
East Coast Barge Line, Inc.	Fla.	1936
East Coast Boiler & Machine Company.	Fla.	1936.
East Coast Bond & Mortgage Company.	Fla.	1936.
East Coast Bottled Gas Company.	Fla.	1936.
East Coast Brick Company.	Fla.	1936.
East Coast Brick & Tile Company, Inc.	Fla.	1936.
East Coast Brokerage Company.	Fla.	1936.
East Coast Building & Realty Company.	Fla.	1936.
East Coast Burial Association, Inc.	Fla.	1936.
East Coast Canal Syndicate, Inc.	Fla.	1936.
East Coast Clothing Company, Inc.	Fla.	1936.
East Coast Coach Co.	N. J.	1935.
East Coast Coach Company.	Fla.	1936.
East Coast Construction Co.	N. J.	1936.
East Coast Construction Company, Inc.	Fla.	1936.
East Coast Corp.	Del.	1937.
East Coast Creameries, Inc.	Fla.	1936.
East Coast Dairies, Inc.	Fla.	1936.
East Coast Detective Agency.	Fla.	1936.
East Coast Development Company.	Fla.	1936.
East Coast Distillers Co.	N. J.	1937.
East Coast Distilling Company.	Fla.	1936.
East Coast Dredging Company.	Fla.	1936.
East Coast Dredging & Construction Co.	Fla.	1936.
East Coast Dry Cleaners, Inc.	Fla.	1936.

Name	State	Date Charter Forfeited
East Coast Electric Company.	Fla.	1936.
East Coast Engineering & Construction Company.	Fla.	1936.
East Coast Enterprises, Inc.	Fla.	1936.
East Coast Fish Company.	Fla.	1936.
East Coast Fisheries Company. Incorporated in Maine in 1917 to operate a fleet of fishing vessels off the Atlantic Coast with an office at 7 Wall Street, N. Y. C. The properties were shut down by receivers in 1921. The company was reorganized as the Deep Sea Fisheries Co. and one share of new stock was given for each share of preferred stock of the East Coast and one share of new stock for each 20 shares of common stock of East Coast. The Deep Sea Fisheries Co. went into receivers' hands and its properties were sold under foreclosure in 1927. There was no equity left for the capital stock. Therefore the shares of East Coast Fisheries Co. are without value.		
East Coast Florida Corporation.	Fla.	1936.
East Coast Flying Service Inc.	N. J.	1935.
East Coast Fruit Distributors..	Fla.	1936.
East Coast Furniture Company, Inc.	Fla.	1936.
East Coast Gas Corporation.	Fla.	1936.
East Coast Gas & Fuel Corp., The.	Mass.	1935.
East Coast Glass & Paint Company.	Fla.	1936.
East Coast Growers Company.	Fla.	1936.
East Coast Guaranty Company.	Fla.	1936.
East Coast Hardware Company.	Fla.	1936.
East Coast Hardware & Supply Company.	Fla.	1936.
East Coast Holding Co.	Del.	1935.
East Coast Holding Company.	Fla.	1936.
East Coast Home & Development Co.	Fla.	1936.
East Coast Home Refrigeration, Inc.	Fla.	1936.
East Coast Hotel Co.	Mass.	1933.
East Coast Hotel Company.	Fla.	1936.
East Coast Ice & Water Company.	Fla.	1936.
East Coast Improved Properties, Inc.	Fla.	1936.
East Coast Improvement Company.	Fla.	1936.
East Coast Insurance Agency, Inc.	Fla.	1936.
East Coast Investment Company.	Fla.	1936.
East Coast Investment Corporation.	Fla.	1936.
East Coast Investors, Inc.	Fla.	1936.
East Coast Jockey Club, Inc.	Fla.	1936.
East Coast Kennel Club, Inc.	Fla.	1936.
East Coast Kosher Market, Inc.	Fla.	1936.
East Coast Land Sales Company.	Fla.	1936.
East Coast Laundries, Inc.	Fla.	1936.
East Coast Laundry Company.	Fla.	1936.
East Coast Lighterage Company.	Fla.	1936.
East Coast Lovejoy Company.	Fla.	1936.
East Coast Lumber & Wrecking Company.	Fla.	1936.
East Coast Markets, Inc.	Fla.	1936.
East Coast Maytag Company.	Fla.	1936.
East Coast Mercantile Agency, Inc.	Fla.	1936.
East Coast Milling Company.	Fla.	1936.
East Coast Mortgage Company.	Fla.	1936.
East Coast Mortgage Corporation.	Fla.	1936.
East Coast Mortgage & Investment Co.	Fla.	1936.
East Coast Motor Company.	Fla.	1936.
East Coast News Printing Company.	Fla.	1936.
East Coast News Publishing Company.	Fla.	1936.
East Coast Oil Company.	Fla.	1936.
East Coast Oil Company of Florida.	Fla.	1936.
East Coast Overland Company.	Fla.	1936.
East Coast Packing Company.	Fla.	1936.
East Coast Petroleum Corporation.	Fla.	1936.
East Coast Preserving Company.	Fla.	1936.
East Coast Properties, Inc.	Fla.	1936.
East Coast Publishing Company.	Fla.	1936.
East Coast Realty Company.	Fla.	1936.
East Coast Realty Corporation.	Fla.	1936.
East Coast Refreshment Company.	Fla.	1936.
East Coast Refrigerating Company, Inc.	Fla.	1936.
East Coast Roofing & Supply Company.	Fla.	1936.
East Coast Sales Company.	Fla.	1936.
East Coast Sales & Development Co., Inc.	Fla.	1936.
East Coast Securities Company.	Fla.	1936.
East Coast Seed Company, Inc.	Fla.	1936.
East Coast Sound Pictures Corp.	Mass.	1935.
East Coast Stevedoring Corporation.	Fla.	1936.
East Coast Stone & Construction Co.	Fla.	1936.
East Coast Stone Tile & Supply Co., Inc.	Fla.	1936.
East Coast Stores, Inc.	Fla.	1936.
East Coast Theatres, Inc.	Mass.	1935.
East Coast Tire Company.	Fla.	1936.
East Coast Title & Guaranty Co.	Fla.	1936.
East Coast Towing Company.	Fla.	1936.
East Coast Trading Corporation.	Fla.	1936.
East Coast Transfer & Storage Co.	Fla.	1936.
East Coast Transportation Co.	Fla.	1936.
East Coast Underwriters, Inc.	Fla.	1936.
East Coast Utilities Co.	Del.	1935.

Name State Date Charter Forfeited

East Coast Utilities Company. The First Coll. 5½% Series A bonds due 1937 have a decree value of $198.32 per $1000. bond. Collect from the Central Republic Trust Company, Chicago, Illinois.
East Coast Wholesale Corporation. Fla. 1936.
East Cumberland Gap Land Company. Incorporated in Tennessee on March 24, 1890, and has failed to file reports since incorporation. We found no value to the stock.
East Dania Development Company. Fla. 1936.
East Dixie Drug Stores, Inc. Fla. 1936.
East End Cab Corp. N. Y. 1933.
East End Coal Co., Inc., The. N. Y 1935.
East End Contracting Co., Inc. Md. 1936.
East End Estates, Inc. N. Y. 1934.
East End Golf Club, Inc. N. Y. 1935.
East End Investment Co. N. J. 1935.
East End Land Co. Md. 1934.
East End Land Company. Fla. 1936.
East End Manufacturing Company. Fla. 1936.
East End Market, Inc. N. Y. 1934.
East End Motor Sales, New York City. Name changed to Delisser Motors, Sept. 20, 1927.
East End Realty Co. Del. 1934.
East End Realty Co. N. J. 1937.
East End Social Club. Va. 1936.
East End Storage Warehouse, Inc. N. Y. 1934.
East End Telephone Co. N. Y. 1935.
East Fairmount Park Athletic & Fraternal Association. Va. 1937.
East Fifty-Ninth Street Security Co., Inc. N. Y. 1935.
East 52nd Street Holding Co., Inc. N. Y. 1935.
East 57th Street Service Station, Inc. N. Y. 1935.
East Flatbush Baking Company, Inc. N. Y. 1935.
East Flatbush Coal Co., Inc. N. Y. 1935.
East Flatbush Grocery & Appetizing Co., Inc., The. N. Y. 1935.
East Flatbush Live Poultry Market Inc. N. Y. 1933.
East Flatbush Terrace Homes, Inc. N. Y. 1933.
East Flatbush Trading Corp. N. Y. 1935.
East Florida Company. Fla. 1936.
East Florida Ice Manufacturing Co. Fla. 1936.
East Florida Insurance Agency, Inc. Fla. 1936.
East Florida Investment Company. Fla. 1936.
East Florida Lumber Company. Fla. 1936.
East Florida Printing Company. Fla. 1936.
East Florida Properties, Inc. Fla. 1936.
East Florida Ranch Company. Fla. 1936.
East Florida Realty Corporation. Fla. 1936.
East Florida Realty & Loan Co. Fla. 1936.
East Florida Syndicate Co., Inc. Fla. 1936.
East Fordham Syndicate, Inc. N. Y. 1935.
East 40th St., Barber Shop, Inc. N. Y. 1935.
East Genesee Holding Corp., Inc. N. Y. 1934.
East Grand Realty Co. N. J. 1934.
East Greenville Shirt Co., Inc. N. Y. 1934.
East Greenwich Farmer's Corporation. R. I. 1937.
East Haddonfield Realty Co. N. J. 1935.
East Hanover Building and Developing Company, Incorporated. N. J. 1936.
East Hastings Terminal Co. Fla. 1936.
East Hempstead Building Corp. N. Y. 1934.
East Hillsboro Realty Company. Fla. 1936.
East, Inc. N. J. 1936.
East India Kip Corp. Mass. 1933.
East, J. Frank, Inc. Va. 1936.
East Jersey Bridge Co. N. J. 1934.
East Jersey Holding Co. N. J. 1934.
East Jersey Mtge. Co. Del. 1935.
East Jersey Realty Co. N. J. 1935.
East Jersey Securities Corp. N. J. 1937.
East Jersey Throwing Co. N. J. 1934.
East Jersey Water Company. Purchased by the City of Newark, New Jersey. The 5% bonds dated January 1, 1909, and due 1958, were paid by the Bankers Trust Company, New York City.
East Knitting Mills, Inc. N. Y. 1935.
East La Belle Realty Corp. N. J. 1936.
East Lake Land Company. Fla. 1936.
East Leon Dairy Products Co., Inc. N. Y. 1935.
East Liberty Home Dressed Meat Co. Del. 1934.
East Liberty Roofing & Supply Co. Del. 1935.
East Lynn Coal Company. W. Va. 1937.
East Main Street Improvement Co. N. J. 1936.
East Milton Taxi Co. Mass. 1934.
East Millville Development Co. N. J. 1935.
East Moreland Apartments, Inc. Fla. 1936.
East New York Bed Spring Co., Inc. N. Y. 1935.
East New York Butter & Egg Co., Inc. N. Y. 1935.
East New York Cafeteria, Inc. N. Y. 1935.
East New York Iron Works Inc. N. Y. 1934.
East New York Leather Co. Inc. N. Y. 1933.
East New York Neighborhood Assn., Inc. N. Y. 1934.
East New York Plumbing & Heating Corp. N. Y. 1935.

Name State Date Charter Forfeited

East New York Trading Corp., The. N. Y. 1933.
East Newark Development Co. N. J. 1937.
East 9th Street Realty Co., Inc. N. Y. 1935.
East 94th Street Corp. N. Y. 1934.
East 92nd St., Amusement Corp. N. Y. 1935.
East Norwood Realty Corporation. N. J. 1936.
East Okeechobee Land Company. Fla. 1936.
East Oklahoma Electric Power Co. Del. 1934.
East 100th Street and 101st Street Garage, Inc. N. Y. 1935.
East 142nd Street Holding Corp. N. Y. 1935.
East 179th St., Corp. N. Y. 1935.
East 177th Street Bldg., Corp. N. Y. 1935.
East 112th Street Poultry Co., Inc. N. Y. 1935.
East 123rd Street Garage, Inc. N. Y. 1935.
East 'Or Co. Inc. N. J. 1935.
East Orange Construction Co. N. J. 1937.
East Orange Land Company. Fla. 1936.
East Orange Laundry, Inc. N. J. 1934.
East Orange Lumber Co. Del. 1934.
East Orange Pure Food Co., Inc. N. Y. 1935.
East Orange Sales & Service Inc. N. J. 1935.
East Orange Taxicab, Inc. N. J. 1934.
East Orange Trucking Co. Inc. N. J. 1935.
East Orlando Corporation. Fla. 1936.
East Palestine Rubber Co. This company was formerly located at East Palestine, Ohio. Some years ago the property was taken over by another rubber company which in turn has been unable to operate for over a year on account of financial difficulties. Bankers of East Palestine, Ohio, advise that there is absolutely no value attached to the capital stock and in our opinion, the shares are worthless. A corporation of this name organized under the laws of the State of Washington, had its charter revoked July 1, 1920 for failure to pay license tax.
East Paterson Park Realty Co. N. J. 1934.
East Pensacola City Company. Fla. 1936.
East Picher Zinc Company. Incorporated in Maryland and lost its charter on April 23, 1929. Articles of incorporation were filed in 1925 by Janney, Ober & Williams, Baltimore, Md. We searched our mining records and found no record of this company's operations. It is our opinion that the shares are without value.
East Pleasant Real Estate Corp. Md. 1937.
East Porto Rican Sugar Co. Name changed to Eastern Sugar Associates.
East Raritan Bldg. Co. N. J. 1935.
East River Bag & Burlap Co., Inc. N. Y. 1934.
East River Bank, N. Y. C., 1852. Failed 1857. Reopened as a State Bank in 1865. Later became a National Bank.
East River, Central Park & North River Railroad Company. Incorporated in New York on Nov. 15, 1889 and had an office in New York City. Public Service Commission reported in 1913 "No record of any construction." Our railroad book issued by the State of New York for 1891 reports that the last report filed by the company was for the year 1890. The company apparently went out of business in 1890 as we found no trace of the company since then nor any record of construction. We found no value to the stock and therefore believe the shares are without value.
East River Cinders Supply Corp. N. Y. 1934.
East River Iron & Steel Co., Inc. N. Y. 1935.
East River National Bank, N. Y. C., 1852. Merged to form Bowery & East River National Bank, 1925.
East River Park Bus Service Corp. N. Y. 1934.
East River Vegetarian & Dairy Rest. Inc. N. Y. 1934.
East Rochester Holding Corp. N. Y. 1935.
East Rockaway Building Co., Inc. N. Y. 1935.
East Rockaway Motor Boat Works, Inc. N. Y. 1935.
East Rockaway Press, Inc. N. Y. 1935.
East Rutherford Contracting Co. Inc. N. J. 1935.
East Rutherford Taxi Co. N. J. 1937.
East Rutherford Used Truck Co. N. J. 1935.
East Second St. Corp. N. Y. 1934.
East Seventy-Eight St. Studios Inc. Incorporated in New York and is engaged in the realty business with an office at 19 W. 44th St., N. Y. C. in 1927. Paul S. Sheldon, President; Morgan Jopling, Secretary; Donald R. Hyde, Treasurer. The company owns an apartment house and the mortgage is in default. However, the company is still operating the property and probably will pull through all right. Until the company can pay the amount in default the shares of course will have a problematical value. (1934.)
East 75th St. Coach & Auto Co., Inc. N. Y. 1934.
East 77th Street Homes, Inc. N. Y. 1935.
East Shenandoah Company. Fla. 1936.
East Shore Amusement Co. Incorporated in Connecticut and filed a preliminary certificate of dissolution

Name State Date Charter Forfeited

on Dec. 30, 1925 and a final certificate of dissolution on Oct. 15, 1927. The last annual report filed in January 1926 gave the address of the company as 17 Philip St., New Haven, Conn. and the following officers: President, John B. Judge, New Haven, Conn.; V. Pres., Thomas B. Shanley, New Haven, Conn.; Treasurer, Joseph M. McGovern. Mr. McGovern now residing at 17 Philip St., New Haven, Conn. informed us that when the company was dissolved a complete distribution of assets was made to all stockholders of record, and that any shares outstanding are without value. (1935.)

East Shore Garage, Inc. N. Y. 1935.

East Shore Properties, Inc. Fla. 1936.

East Shore & Suburban Railway. Holders of undeposited 5% bonds due 1940 are entitled to $624.48 per $1000. bond. Certificates of Deposit for these bonds received $1200. of Key System Transit Company General & Refunding Mortgage 5% bonds dated July 1, 1923 and due July 1, 1938. Collect from the Mercantile Trust Company of California, San Francisco, Calif.

East Side Auto Supply Co., Inc. N. Y. 1934.

East Side Bag & Burlap Co., Inc. N. Y. 1935.

East Side Bank. N. Y. C., 1888. Liquidated 1896.

East Side Business Service Corp. N. Y. 1933.

East Side Coal Co. Inc. N. Y. 1933.

East Side Crockery Co. Inc. N. Y. 1933.

East Side Dock Co. N. Y. 1935.

East Side Drug Exchange, Inc. N. Y. 1934.

East Side Floor Covering Co., Inc. N. Y. 1935.

East Side Franklin, Inc. Oregon 1938.

East Side Furniture Co., Inc. N. Y. 1936.

East Side Garment Co., Inc. N. Y. 1935.

East Side Glass Corp. N. Y. 1935.

East Side Home News Corp., The. N. Y. 1935.

East Side Hudson Essex, Inc. Ore. 1936.

East Side Jobbing House, Inc. N. Y. 1934.

East Side Manufacturing Company. Oregon 1937.

East Side Music Co., Inc. N. Y. 1935.

East Side Natural Fuel Co. The. N. Y. 1933.

East Side Packing Co., East St. Louis, Ill. Now Hunter Packing Co.

East Side Pharmacy, Inc. Ore. 1936.

East Side Printing Company. Ore. 1935.

East Side Publishing Co. Ore. 1935.

East Side Roumanian Broilings, Inc. N. Y. 1935.

East Side Service Company. Fla. 1936.

East Side Sewing Machine Co., Inc. N. Y. 1935.

East Side Shopping Guide. Oregon 1937.

East Side Taxicab Owners, Inc. N. Y. 1935.

East Side Tire & Supply Co. Del. 1937.

East Side Truck Tire Corp. N. Y. 1935.

East Side Trucking Co., Inc. N. Y. 1934.

East Side Wet Wash Laundry Co., Inc. N. Y. 1935.

East Side Woodworking Corp. N. Y. 1934.

East 16th St. Holding Corp. N. Y. 1933.

East 60th Street Coal & Ice Corp. N. Y. 1935.

East 68th St. Garage Corp. N. Y. 1933.

East & South Florida Muck Mining & Improvement Company. Fla. 1936.

East Star Mining Company. Idaho 1936.

East Street Corp. Mass. 1936.

East Tampa Bay Company. Fla. 1936.

East Tampa Holding Company. Fla. 1936.

East Tennessee Telegraph Co. See Western Union Telegraph Company.

East 10th Street Coal & Ice Corp. N. Y. 1935.

East 10th St. Garage Inc. N. Y. 1934.

East Tenth Street Push Carts, Inc. N. Y. 1935.

East Texas Consolidated Oil Co. Del. 1935.

East Texas Natural Gasoline Corp. Del. 1936.

East Texas Production Co. Del. 1935.

East Texas Shore Line Production Co. Del. 1935.

East 34th & I Corporation. N. Y. 1935.

East Thirty-Fourth Street Vehicular Ferry Company, Inc. Incorporated in New York and was located at foot of East 34th Street, New York City. The office of William E. McGuirk, who was formerly President of the company, located at 500 Fifth Avenue, New York City, informed us on April 20, 1937 that the company was adjudicated a bankrupt in September 1936 at which time its stock lost all its equity.

East Tremont Bakery Inc. The. N. Y. 1933.

East Tremont Garage Inc. N. Y. 1933.

East 24th Street Pioneer Club, Inc. N. Y. 1934.

East 22nd St. Collection Agency, Inc. N. Y. 1933.

East 26th St. Garage Inc. N. Y. 1933.

East 231st St. Bldg. Corp. N. Y. 1933.

East-Utica Cut Rate Auto Supply, Inc. N. Y. 1935.

East View Company. Fla. 1936.

East Washington Street Corp. Va. 1936.

East & West Associates Inc. Del. 1935.

East & West Auto Repair & Gas Station, Inc. N. Y. 1934.

Name State Date Charter Forfeited

East & West Coast Realty Company. Fla. 1936

East & West Coast Transportation Co. Fla. 1936.

East & West Development Corp. Fla. 1936.

East & West End Lumber Co., Inc. N. Y. 1934.

East & West Railroad of Alabama. Value of First Consol. 6% Mortgage Bonds due 12/1/26. Chartered February 20, 1882. Receiver appointed in 1888. On May 29, 1893 the road was sold at auction for $300,000. There were outstanding in 1893 $800,000. of First Mortgage Bonds due December 1, 1912, that participated in the above $300,000. leaving no equity for the First Consol. 6% Bonds which are without value.

East & West Realty Co., Inc. Fla. 1936.

East Woburn Tanning Co. Mass. 1934.

Eastboro Garage, Inc. N. Y. 1935.

Eastboro Realty Corp. N. Y. 1935.

Eastchester Iron Works, Inc. N. Y. 1935.

Eastchester Oil Storage, Inc. N. Y. 1935.

Eastcoast Service Corporation. Fla. 1936.

Eastdale Building Co., Inc. N. Y. 1935.

Easterleigh Holding Corp. N. Y. 1935.

Easterling Drug Company. Fla. 1936.

Eastern A. C. Products Co., Inc. Mass. 1934.

Eastern Adjustment Corp. N. Y. 1935.

Eastern Aeronautical Corp. N. J. 1934.

Eastern Air Union, Inc. Mass. 1934.

Eastern Aircraft Corp. Del. 1934.

Eastern Amusement Co. Mass. 1933.

Eastern Amusement Corp. N. J. 1935.

Eastern Appraisal & Auction Co., Inc. N. Y. 1934.

Eastern Art Metal Studios, Inc. N. Y. 1935.

Eastern Asbest-O-Phalt Sales Corp. N. Y. 1935.

Eastern Associates Inc. N. J. 1935.

Eastern Automobile Association, Inc. Mass. 1934.

Eastern Automotive Products Co. Mass. 1933.

Eastern Aviation Corp. N. Y. 1934.

Eastern Bakeries Inc. R. I. 1935.

Eastern Bankers Corp. Del. 1934.

Eastern Bead Co., Inc. N. Y. 1934.

Eastern Bec Co. Del. 1936.

Eastern Bec Corporation. Incorporated in Delaware and had a tire service station located at 311 W. 66th Street, New York City in 1935. The office of W. L. Sweet, Jr., who was formerly Vice President of the company, located at 2 Broadway, New York City, informed us on April 20, 1937, that the corporation liquidated all its tangible assets and paid all its bills in Sept. 1935 at which time the corporation went out of business. Therefore, it is our opinion that the shares first became worthless in 1935.

Eastern Beef Co. N. J. 1935.

Eastern Bottling Co. N. J. 1937.

Eastern Boulevard Garage Corp. N. Y. 1934.

Eastern Builders Co., Inc. Md. 1935.

Eastern Building Finish Company. Mass. 1937.

Eastern Bldg., Inc. Md. 1934.

Eastern Bus & Transportation Company, Inc. Md. 1937.

Eastern Business School, Inc. N. Y. 1935.

Eastern Cab Co., Inc. N. Y. 1935.

Eastern Cabinet Company. N. J. 1936.

Eastern Cap Spraying Co. Inc. N. J. 1935.

Eastern Carolina Service Corp. Del. 1935.

Eastern Carpet Co., Inc. Del. 1934.

Eastern Carrier, Inc. N. J. 1936.

Eastern Cast Stone Co. Mass. 1936.

Eastern Catering Co., Inc. N. Y. 1935.

Eastern Chair Co. Inc. N. Y. 1933.

Eastern Chemical Co. N. J. 1934.

Eastern Chemical Corp. N. Y. 1935.

Eastern Cities Realty Co. Mass. 1935.

Eastern Cloak House, Inc. N. Y. 1935.

Eastern Clock Co. Del. 1934.

Eastern Coach Co., Inc. N. Y. 1935.

Eastern College of Neuropathy & Naturopathy, Inc. Del. 1934.

Eastern Confection Corp. Del. 1934.

Eastern Contracting Corp. Md. 1936.

Eastern Contractors Equipment Company. Md. 1937.

Eastern Cork Products Distributing Corp. N. Y. 1935.

Eastern Cotton Oil Co. Assets transferred to the Eastern Fertilizer Company. The exchange of stock was handled by the Baltimore National Bank, Baltimore, Md., or the Chase National Bank, New York City.

Eastern Cotton Oil Co. Reorganized as Davison Chemical Corp. in 1936. Pfd. received 3/5 share of Common of Davison for each share held. Common stockholders only received warrants to purchase new stock.

Eastern Cream-O-Pop Corp. of N. J. N. J. 1935.

Eastern Cuba Sugar Corp. Chase National Bank, trustee notified holders of 15 year 7½% mortgage S. F. Gold Bonds in 1936 that the court has confirmed

Name State Date Charter Forfeited

the sale of the mortgaged properties securing such bonds by the trustee to Central Violeta Sugar Co., S. A., under plan of Nov. 13, 1935. Holders who have deposited with the Commercial National Bank & Trust Co., New York City, will receive shares of capital stock at the rate of 20 shares aggregate par value $380 for each $1,000 bond. Time for deposit of bonds extended to Jan. 18, 1937. Non depositing bonds received $407.4513 in cash for each $1,000 bond from the Chase National Bank, New York City.

Eastern Development and Land Corp. Va. 1936.
Eastern Die Company (excused 1935, Me.).
Eastern Diner Corp. N. J. 1934.
Eastern Discount Bank, N. Y. C., 1903. Liquidated 1906.
Eastern Dispatch, Inc. N. J. 1935.
Eastern Distributing Co. Md. 1935.
Eastern Distributors, Inc. (excused 1935, Me.).
Eastern Distributors, Inc. Mass. 1936.
Eastern District Dental Laboratories, Inc. N. Y. 1935.
Eastern District Holding Corp. N. Y. 1935.
Eastern District Paper Box Corp. N. Y. 1935.
Eastern District Realty Co., Inc. N. Y. 1934.
Eastern District Share Association, Inc. N. Y. 1935.
Eastern District Sheet Metal Works, Inc. N. Y. 1935.
Eastern District Trucking Co., Inc. N. Y. 1935.
Eastern Drapery Mills, Inc. N. Y. 1935.
Eastern Dredging Co. Del. 1936.
Eastern Dress, Inc. Mass. 1934.
Eastern Drug Co. Mass. 1936.
Eastern Dry Cleaning Co. N. J. 1937.
Eastern Electric & Fixture Co., Inc. N. Y. 1934.
Eastern Electrotype Co., Inc. N. Y. 1934.
Eastern Engineers, Inc. Md. 1937.
Eastern Equities Corporation. (Formery American Glue Company). The preferred stock was liquidated at $100. per share. The common stock received $136.38 per share. Collect from the Atlantic National Bank of Boston, Mass.
Eastern Equities Corp., Inc. N. Y. 1935.
Eastern Erecting Co., Inc. N. Y. 1935.
Eastern Expanded Metal Co. Mass. 1936.
Eastern Exposition Corp. N. Y. 1935.
Eastern Fabrics Corp. Mass. 1933.
Eastern Fibre Board Company. N. J. 1936.
Eastern Fields Petroleum Co. Mass. 1934.
Eastern Film Corp. Mass. 1934.
Eastern Finance Corporation. Ore. 1935.
Eastern Finance System, Inc. Del. 1935.
Eastern Fiscal Corp. N. Y. 1935.
Eastern Fish Co. Inc. N. Y. 1933.
Eastern Flour Mills, Inc. Mass. 1933.
Eastern Flying Clubs, Inc. N. Y. 1935.
Eastern Flying Service, Inc. N. J. 1934.
Eastern Forwarding Express Co. N. J. 1935.
Eastern Fuel Co. Del. 1934.
Eastern Fuel Co., Inc. Mass. 1934.
Eastern Fuel & Transportation Co. R. I. 1935.
Eastern Funeral Association, Inc. Md. 1936.
Eastern Fur Cleaning Corp. Md. 1936.
Eastern Fur Corp. of N. J. N. J. 1934.
Eastern Fur Dressers, Inc. N. Y. 1935.
Eastern Fur Dyeing Co., Inc. N. J. 1937.
Eastern Furniture Co., Inc. N. Y. 1935.
Eastern Gaffga Shipyards Corp. N. Y. 1935.
Eastern Garage Company. Mass. 1937.
Eastern Garment Co., Inc. N. Y. 1935.
Eastern Gas Appliance Co. N. Y. 1935.
Eastern Gas Co. Del. 1936.
Eastern Gas Stations of New York, Inc. N. Y. 1934.
Eastern Grain Co. Me. 1934.
Eastern Hardware & Supply Company. Md. 1937.
Eastern Hat & Cap Co., Inc. N. Y. 1934.
Eastern Hat Mfg., Co., Inc. N. J. 1937.
Eastern Hatchery, Inc., The. Mass. 1934.
Eastern Heights Developing Co. Md. 1934.
Eastern Highway Display Co., Inc. N. Y. 1935.
Eastern Holding Corporation. Fla. 1936.
Eastern Holding Corp. of Amer. N. J. 1934.
Eastern Holding & Developing Co., Inc. Mass. 1933.
Eastern Home Development Corp. Mass. 1937.
Eastern Hotels Corp. N. Y. 1935.
Eastern Housing Company. Fla. 1936.
Eastern Import Co., Inc. Mass. 1936.
Eastern Importing Co., Inc. N. Y. 1934.
Eastern Improvement Corp., The. Del. 1936.
Eastern Institute of Electronics, Inc. Del. 1936.
Eastern Insurance Agency, Inc. Mass. 1936.
Eastern Insurance Underwriters, Inc. Md. 1936.
Eastern Investment Company. Fla. 1936.
Eastern Investors Corporation. Fla. 1936.
Eastern Iowa Bond & Investment Co. Del. 1935.
Eastern Kentucky Coal Co. Value of 6% Mortgage Bonds due 1934 and stock. Incorporated in Ohio. Tillotson & Co., of Cleveland, Ohio successors to Tillotson & Wolcott Co., informed us that their predecessor company brought out the above bonds in 1914. The company was succeeded by the Torchlight Coal Company whose securities have no value. Tillotson & Co., stated that you are perfectly safe in considering the bonds and stock of the above company as worthless.
Eastern Kentucky Natural Gas Co. Del. 1934.
Eastern Laboratories Corp. Del. 1937.
Eastern Ladies Ready To Wear Inc. N. Y. 1933.
Eastern Land Co. N. J. 1935.
Eastern La Vida Mineral Water Distributing Co., Ltd. Del. 1935.
Eastern Lighting Company. Incorporated in New Jersey on Nov. 30, 1914 and lost its charter on January 28, 1918. Its principal office was located at 312 Union Bldg., Newark, N. J. and W. Howard Demarest was agent. Attorney, W. Howard Demarest, 744 Broad St., Newark. Mr. Demarest informed us that he has not represented the company since 1916. It is our opinion that the company went out of existence in 1916 and lost its charter in 1918 for nonpayment of two years taxes and that the shares are worthless.
Eastern Loan Company, Inc. Maine 1936.
Eastern Lumber & Supply Company. Fla. 1936.
Eastern Lumber and Supply Company. N. J. 1936.
Eastern Lumber & Supply Co., Inc. N. Y. 1935.
Eastern Luminous Products, Inc. N. Y. 1934.
Eastern Machinery Co., Inc. N. J. 1934.
Eastern Maine Co. Me. 1933.
Eastern Maine Grain Co. Me. 1934.
Eastern Maine Grain Co. Mass. 1935.
Eastern Maine Oil Corp. Maine 1936.
Eastern Malt Beverage Distributing Company, Inc. R. I. 1937.
Eastern Malt & Paper Co., Inc. N. Y. 1935.
Eastern Manganese Corp. Va. 1937.
Eastern Mansion, Inc. N. Y. 1935.
Eastern Manufacturing Co. N. Y. 1935.
Eastern Markets, Inc. N. Y. 1935.
Eastern Memorial Parks Sale Co. N. J. 1936.
Eastern Merchandise Co., Inc. N. Y. 1934.
Eastern Metal Fireproofing Co. Mass. 1935.
Eastern Metal Novelty Corp. N. Y. 1935.
Eastern Mexico Power & Electric Company. Incorporated in Delaware on November 29, 1912 and was located at 110 Centre Street, New York City. The company lost its charter in 1930. The Corporation Trust Company of Wilmington, Delaware, reported that this company was discontinued from their record in 1927. The last reported sale of the stock occurred at auction in New York City on November 24, 1923, when 37½ shares were sold at $1. for the lot.
Eastern Milk & Cream Co., Inc. N. Y. 1935.
Eastern Mortgage Company. Fla. 1936.
Eastern Mortgage Corp. Mass. 1936.
Eastern Motor Freight, Inc. N. J. 1937.
Eastern Motor Lines, Inc. Mass. 1934.
Eastern Motor Sales, Inc. Mass. 1936.
Eastern Motors Corp. Mass. 1933.
Eastern Mushroom Growers, Inc. N. Y. 1935.
Eastern Natural Gas Co. Del. 1934.
Eastern Natural Gas Corp. N. J. 1936.
Eastern Navigation Corp. N. J. 1935.
Eastern New Jersey Water Proofing Corp. N. J. 1935.
Eastern New York Kelvinator Co., Inc. N. Y. 1933.
Eastern New York Railroad. The Manufacturers Trust Company of New York City holds funds to make certain payments on the First Mortgage 5% Gold Bonds.
Eastern Novelty Co., Inc. Mass. 1933.
Eastern Novocrete, Inc. N. Y. 1934.
Eastern Ocean Shipping Corp. Mass. 1937.
Eastern Ohio Development Corp., The. Del. 1936.
Eastern Oil Burner Corporation. N. J. 1936.
Eastern Oil Company. Fla. 1936.
Eastern Oil Corp. Del. 1937.
Eastern Oklahoma Mortgage and Investment Corp. Del. 1937.
Eastern Oldsmobile Co., Inc. Md. 1935.
Eastern Operating Corp. N. Y. 1935.
Eastern Optical Co., Inc. N. J. 1935.
Eastern Oregon Brewery, Inc. Ore. 1936.
Eastern Oregon Broadcasting Co., Inc. Ore. 1936.
Eastern Oregon Construction Company. Ore. 1935.
Eastern Oregon Hauling Company. Oregon 1938.
Eastern Oregon Motor Company. Oregon 1937.
Eastern Orthodox Church Cemetery Sales Corp. N. J 1935.
Eastern Packers, Inc. N. J. 1935.
Eastern Parkway Bldg., Corp. N. Y. 1935.
Eastern Parkway Market, Inc. N. Y. 1935.
Eastern Pavement Corp. Del. 1934.

Name State Date Charter Forfeited

Eastern Pavement Corporation. N. J. 1936.
Eastern Petroleum Co. Succeeded by Clifton Oil & Gas Co.
Eastern Petroleum Corp. N. Y. 1935.
Eastern Petroleum & Finance Co., Ltd. Incorporated in England on February 16, 1921 and is located at 5-6 Queen Street Place, E. C. 4 London, Eng. Its principal assets consist of shares in Salay Oil Land, Ltd. (1935.) London Bankers, National Provincial Bank, Ltd.
Eastern Plumbing Co., Inc. N. Y. 1934.
Eastern Post Directory, Inc. Md. 1934.
Eastern Poultry Raisers, Inc. N. J. 1936.
Eastern Power Corp. Del. 1935.
Eastern Power Corp. Mass. 1934.
Eastern Products Distributing Corp. N. J. 1934.
Eastern Properties Corp. Md. 1934.
Eastern Public Service Corp. Del. 1935.
Eastern Publishing Company, Inc. N. Y. 1934.
Eastern Rabbitries, Inc. Md. 1936.
Eastern Radiumized Applicator Co., Inc. Del. 1936.
Eastern Railway Associates. Dissolved. Owned $1,057,-900. of the $1,060,800. capital stock of the Boston, Revere Beach & Lynn R. R.
Eastern Rain Wear Corp. N. Y. 1935.
Eastern Realty Co. N. J. 1934.
Eastern Realty Corp. of Worcester. Mass. 1933.
Eastern Realty and Investment Company. N. J. 1936.
Eastern Refrigerator Sales Corp. N. J. 1934.
Eastern Remedies Corp. N. Y. 1933.
Eastern Restaurant Supply Co., Inc. N. Y. 1934.
Eastern Restaurants Enterprise, Inc. N. J. 1934.
Eastern Royal Chinese-American Restaurant, Inc., The. N. Y. 1935.
Eastern Royalties Corp. Del. 1936.
Eastern Safe & Vault Co. Incorporated in New York and was located at 400 Broadway, N. Y. C. In 1911 Wm. F. Forepaugh was reported as receiver and in 1912 as trustee. The Herring-Hall-Marvin Safe Company located at 400 Broadway, N. Y. C., informed us that the stockholders of the Eastern Safe & Vault Company realized nothing from the receivership and that the shares are without value.
Eastern Sales Company. Md. 1937.
Eastern Sales Company. N. J. 1936.
Eastern Sales Corp. Del. 1934.
Eastern Salt Sales Co. of New York, Inc. N. Y. 1934
Eastern Salvage Corp. N. Y. 1935.
Eastern Sash and Door Co. N. J. 1935.
Eastern Sash, Door & Supply Co., Inc. N. J. 1936.
Eastern Scrap Iron & Metal Co., Inc. N. Y. 1935.
Eastern Securities Company. Fla. 1936.
Eastern Service Company. Mass. 1936.
Eastern Service Corp. Del. 1934.
Eastern Service Marine Co. Mass. 1933.
Eastern Service Refrigerator Co. Mass. 1933.
Eastern Shank Co., Inc. Mass. 1934.
Eastern Sheet Metal Works, Inc. N. J. 1934.
Eastern Sheffield Silver Plate Co., Inc., The. N. Y. 1933.
Eastern Shell Fish Corp. N. Y. 1935.
Eastern Shoe Co., Inc. N. Y. 1933.
Eastern Shore Brick Co. Md. 1935.
Eastern Shore Cemetery Heights, Inc. Md. 1937.
Eastern Shore Dev. Co. N. J. 1934.
Eastern Shore Express, Inc. Md. 1937.
Eastern Shore Fur Farms, Inc. Md. 1934.
Eastern Shore Furs, Inc. Del. 1934.
Eastern Shore Gas and Electric Co. Name changed to Eastern Shore Public Service Co., New York, Oct. 14, 1927.
Eastern Shore Loan & Savings Assoc., Inc. Del. 1935.
Eastern Shore Packing Company. Md. 1937.
Eastern Shore Properties, Inc. Md. 1935.
Eastern Shore Restaurant, Inc. Md. 1935.
Eastern Shore Trucking Co., Inc. Md. 1936.
Eastern Silk Co., Inc. N. J. 1935.
Eastern Slate and Stone Co., Inc. N. J. 1935.
Eastern Smelting & Refining Co. Mass. 1934.
Eastern Smoked Fish Co., Inc. Del. 1935.
Eastern Soda Fountain Supply Co. Md. 1936.
Eastern Sportswear Company, Inc. Mass. 1937.
Eastern States Aircraft Corp. Mass. 1933.
Eastern States Amusement Company. Del. 1937.
Eastern States Battery Corp. N. Y. 1935.
Eastern States Coal Co., Inc. N. Y. 1933.
Eastern States Co. Mass. 1934.
Eastern States Decorators, Inc. Del. 1936.
Eastern States Distributing Co., Inc. Del. 1935.
Eastern States Distributing Corp. N. Y. 1935.
Eastern States Engineering Corp. Md. 1935.
Eastern States Express Corp. N. J. 1937.
Eastern States Gas Co. Del. 1935.
Eastern States Gas & Power Co. The First Coll. 6% Series A bonds due 1949 have a decree value of $84.42 per $1000. bond, the amount received from the sale of the company's property in October 1934. Collect on unstamped bonds from the Chase National Bank, New York City.
Eastern States Gas & Power Co. Md. 1935.
Eastern States Holding Corp. Del. 1934.
Eastern States Mfg., Co. Del. 1937.
Eastern States News Co., Inc. N. Y. 1935.
Eastern States Oil Corp. N. J. 1936.
Eastern States Package Co., Inc. We received the following information from the Marine Trust Company of Buffalo, N. Y., dated May 5, 1938: "We have a letter, dated May 2, 1938 from Mr. George L. Barden former President of the Company, which says in effect that the Company is no longer in business and that, "In 1928 the last of its assets were converted into cash and settlement was made with creditors. The bonds, of course, have no value, either present or potential, and holders of bonds never received anything for their holdings." "This information has been substantiated by the former trustee for the bond issue and by Mr. Bradley H. Phillips, former Treasurer of the Company."
Eastern States Poultry Manure Corp. Del. 1934.
Eastern States Public Service Corp. Del. 1934.
Eastern Steel Company. The Certificates of Deposit for the First 5% bonds due 1931 have a decree value of $116. per $1000. certificate. Collect from the Irving Trust Company, New York City, Chase National Bank of New York City, or the Pennsylvania Company for Insurance on Lives and Granting Annuties, Phila., Pa. We believe the actual bonds received the same amount.
Eastern Straw & Felt Hat Co., Inc. N. Y. 1935.
Eastern Supply Co., The. Del. 1937.
Eastern Supply Corp. Va. 1936.
Eastern Talkie Equipment Sales Co., Inc. N. Y. 1935.
Eastern Talking Machine Co. of Mass. Mass. 1935.
Eastern Tanning Co., Inc. N. Y. 1934.
Eastern Terra Cotta Co. N. J. 1935.
Eastern Terra Cotta Company. Incorporated in New Jersey and lost its charter on January 18, 1935. The company is located at Old Bridge, N. J. Mr. Leslie J. Tompkins, an attorney, located at 116 John St., N. Y. C., informed us as follows on Sept. 23, 1937: "The preferred stock of this company was issued and exchanged for preferred stock and other claims that were had against the old New York Architectural Terra Cotta Co. The bottom fell out of the terra cotta business around 1930 and reorganization became neccesary. In the intervening years since the reorganization and particularly for the first two or three years business of the company as well as the terra cotta business in general was very small. About two years ago things began to pick up, and I am pleased to say that the company has within the last two years done enough business to take it out of the red and show a little profit, but not enough business as yet to pay dividends on the preferred stock. Mr. Richard F. Dalton, who is the President and Manager, is indefatigable in his efforts to put things over. It may well be that the demand for architectural terra cotta is either remaining stagnant or may be reduced, but Mr. Dalton has for some time been manufacturing what is known as machine made terra cotta, and in addition thereto he has developed a terra cotta tile which is meeting with very great success, and all of us who are stockholders are looking forward to possibilities along this line. Of course, the stock is not on any exchange. I know of few, if any, sales. I was told certain preferred stock sold around $6.
Eastern Texas Electric Co. Subsidiary of Engineers Public Service Co. The Eastern Texas Electric Co., was dissolved in early 1938, and the minority stockholders received $46. in cash per common share, for assets transferred to the Engineers Public Service Co.
Eastern Textile Corp. N. Y. 1935.
Eastern Theatre Accessories Corp., Inc. Del. 1934.
Eastern Theatres, Inc. Md. 1936.
Eastern Thrift Corp. Del. 1934.
Eastern Times, Inc. Del. 1936.
Eastern Tire Company. Mass. 1937.
Eastern Tire & Rubber Co., Inc. Mass. 1933.
Eastern Tire & Rubber Co., Inc. N. J. 1934.
Eastern Torridaire Sales Co. Del. 1937.
Eastern Trade and Travel, Inc. Del. 1936.
Eastern Trading Corp. N. Y. 1935.
Eastern Trailmobile Sales Co., Inc. N. Y. 1935.
Eastern Traveling Bag, Inc. N. Y. 1935.
Eastern Trucking Corporation. Mass. 1936.
Eastern Trust Co., N. Y. C., 1902. Closed 1904.

Name State Date Charter Forfeited

Eastern Tube Company. The First Mortgage 6% have a decree value of $90. per $1000. bond.

Eastern Tube Company. The First Mortgage 6% bonds due 1926 have a decree value of $90. per $1000 bond. The North American Trust Company, New York City was Trustee. The funds are probably with the Trustee or the United States Circuit Court Southern District of Ohio, Eastern Division. The Special Master was Walter Finn.

Eastern Union Realty Co., Inc. Fla. 1936.

Eastern Utilities Investing Corp. Reorganization approved. Assets to be acquired by Associated Gas & Electric Co., which will issue its securities as follows:
5% bonds due 1954 to receive like amount of 5% bonds due 1983.
Prior Pfd. . . . One share $5. Pfd. for each share
$7. Pfd One share $6.50 Cum. Pfd. for each share
$6. Pfd One share $5.50 Cum. Pfd. for each share
Part. Pref. Stock One share $4. Cum. Pfd. for each share.
Class A Common One share Class A for each three shares.

Eastern Utility Co. N. J. 1936.

Eastern Weatherstrip & Screen Co., Inc. N. Y. 1934.

Eastern Weighing Corp. N. J. 1934.

Eastern & Western Fertilizer Company, Inc. Md 1937.

Eastern & Western Utilities Corp. Oregon 1937

Eastern Wood Pipe Co. N. Y. 1934.

Eastern Wood Working Co., The. N. Y. 1935.

Easthampton Gas Co. Mass. 1936.

Easthampton Rubber Thread Co. Consolidated with United Elastic Corp.

Eastlake Weir Estates, Inc. Fla. 1936.

Eastland Sales Corp. Mass. 1937.

Eastland Syndicate, Inc. N. Y. 1934.

Eastman-Boyce Company. Fla. 1936.

Eastman Bros. & Bancroft (excused 1935, Me.).

Eastman Bros. Studios, Inc. N. Y. 1934.

Eastman, H. C., Inc. N. Y. 1935.

Eastman Heat Control Corp. of N. J. N. J. 1935.

Eastman Holding Corporation. N. Y. 1934.

Eastman-Kuhne Galleries, Inc. N. Y 1935.

Eastman, Markell & Co., Inc. N. Y. 1935.

Eastman Realty Company, Inc. Fla. 1936.

Eastman Realty Co. of St. Petersburg. Fla. 1936

Eastman Specialty Co., Inc. N. Y. 1935.

Eastmond Sinclair Co. N. Y. 1935.

Eastmoreland Company. Ore. 1935.

Eastmoreland Corporation. Fla. 1936.

Easton Canning Corp. Md. 1936.

Easton Co. Del. 1937.

Easton Co., Inc. Mass. 1936.

Easton Cooperage Co. Del. 1934.

Easton Cooperage Co., The. Del. 1937.

Easton Furniture Mfg. Co. Md. 1935.

Easton Furniture Mfg. Co. of Talbot Co. Md. 1936.

Easton (G.), Furniture Co., Inc. Fla. 1936.

Easton Realty Co., Inc. Fla. 1936.

Easton Realty Co. N. J. 1935.

Easton & South Cambridge Telephone Co. (no location.) N. Y. Corp. Dissolved 8/4/1931.

Eastport Corporation. Fla. 1936.

Eastward Trading Corp. N. Y. 1935.

Eastway Garage, Inc. N. Y. 1935.

Eastwest Realty Corp.

Eastwood, A., Co. Mass. 1933.

Eastwood Construction Co., Inc. N. Y. 1933.

Eastwood Corp. N. J. 1937.

Eastwood Corporation, The. N. Y. 1934.

Eastwood Development Co., Inc. N. Y. 1935.

Eastwood, Inc. Fla. 1936.

Eastwood-Smith & Company. Fla. 1936.

Eastwood-Williams Company. Fla. 1936.

Easy Clean Windows, Inc. N. Y. 1935.

Easy Creditors Holding Co., Inc. N. J. 1934.

Easy Housekeeping Shop, Inc. Del. 1936.

Easy Light Corp. N. J. 1937.

Easy Reading Motormeter Corp. N. Y. 1933.

Easy Stages, Inc. Del. 1937.

Easy-Turn Bodkin Company. Fla. 1936.

Eat-Dine, Inc. N. Y. 1935.

Eat-More Ice Cream Products, Brooklyn, N. Y. Dissolved Sept. 8, 1927.

Eat-Rite Diner, Inc. N. J. 1937.

Eatmore Fruit & Produce Market, of White Plains, Inc. N. Y. 1935.

Eaton (A. W.), Inc. Fla. 1936.

Eaton Co., Inc. N. J. 1937.

Eaton-Dikeman Co., The. Mass. 1936.

Eaton Dress Shops, Inc. N. Y. 1935.

Eaton Engineering Corp. N. Y. 1935.

Eaton-Haymans Realty Company. Fla. 1936.

Eaton Holding Co. N. J. 1935.

Name State Date Charter Forfeited

Eaton Investment Co., Inc. N. J. 1934.

Eaton & McGee, Inc. Mass. 1936.

Eaton Paper Co. Mass. 1935.

Eaton Real Estate & Investment Co. Fla. 1936.

Eaton Sales Co. Mass. 1934.

Eaton-Schaub, Inc. Fla. 1936.

Eaton & Shields, Inc. Va. 1937.

Eaton-Snell Drug Co., The. Mass. 1934.

Eaton-Waldo, Inc. Fla. 1936.

Eaton, Wyndham, Inc. N. Y. 1934.

Eatsum Products Corporation. Fla. 1936.

Eau Claire Corporation. Fla. 1936.

Eau Claire Dells Power & Light Co. Del. 1935.

Eau Gallie Beach Corporation. Fla. 1936.

Eau Gallie Construction Co. Fla. 1936.

Eau Gallie Electric Company. Fla. 1936

Eau Gallie Hotel Company. Fla. 1936.

Eau Gallie Hotel Corporation. Fla. 1936.

Eau Gallie Mercantile Co., Inc. Fla. 1936.

Eau Gallie Navigation Co., Inc. Fla. 1936.

Eau Gallie Poultry & Garden Corp., Inc. Fla. 1936.

Eau Gallie Realty Investment Co. Fla. 1936.

Eau Gallie Shores Company. Fla. 1936.

Eau Gallie Utilities Company. Fla. 1936.

Eau Gallie Yacht Co. Fla. 1936

Ebach Amusement Corp. N. Y. 1935.

Ebak Stores, Inc. Del. 1935.

Ebama Investment Co. Del. 1934.

Ebarr Co., The. Del. 1937.

Ebbets Field Boxing Club, Inc. N. Y. 1935.

Ebbets Hardware & Electric Co., Inc. N. Y. 1935.

Ebbidy Corp. N. Y. 1935.

Ebco Cabinet Co., Inc. N. Y. 1935.

Ebco Realty, Inc. N. J. 1934.

Ebell & Co., Inc. N. Y. 1935.

Ebeltoft & Co., Dunn Center. N. D. 1935.

Ebenstein, Herbert R., Co., Inc. N. Y. 1935.

Eber Realty Co. N. J. 1935.

Eberdale Properties, Inc. Fla. 1936.

Eberhardt (Fred O.), Inc. Fla. 1936

Eberle Land Company. Fla. 1936.

Eberling Building Supply Company. Fla. 1936

Eber's Men's Shop, Inc. N. Y. 1935.

Ebersole Investment Co. Fla. 1936.

Eberstadt Corporation. N. J. 1936.

Ebert (Alfred H.), Inc. Fla. 1936.

Ebert, Capt. Joseph K. Belmar Swimming Pool Corp. N. J. 1935.

Ebert, Frank A., Co. N. J. 1935.

Ebert Hardware Company. Fla. 1936.

Ebert Holding Corporation. Fla. 1936

Ebert (James), Company. Fla. 1936.

Ebling Brewing Company, Inc. Mass. 1937.

Ebling Hardware & Plumbing Co., Inc. N. Y. 1935.

Ebly Realty Corp. N. Y. 1934.

Ebner Electric Co. N. J. 1935.

Ebner's, Inc. N. Y. 1935.

Ebon Dress Coo., Inc. N. Y. 1935.

Eby Construction Company. N. Y. 1935.

Ecarret Realty Co., Inc. N. Y. o1935.

Ecarret Restaurant and Hold'ng Corp. N. Y. 1933.

Eccleston & Son, Inc. N. Y. 1934.

Ecco Coal Co., Inc. N. J. 1937.

Ecco Rock Company. Fla. 1936.

Ecco Willow Court Apartments, Inc. N. Y. 1935.

Ecenerwal Holding Company. N. J. 1936.

Echo Dale Gardens, Inc. Del. 1936.

Echo Motor Co., Inc., The. N. Y. 1934.

Echo Park Building Corp. N. Y. 1933.

Echo Water Company, Inc. Fla. 1936.

Echodale Construction Co. Md. 1936.

Echodon, Inc. Del. 1934.

Echols Construction Company. Fla. 1936.

Echtman Realty Corp. N. Y. 1933.

Eck-Cel Properties, Inc. Fla. 1936.

Eck Investment Co., Inc. N. J. 1935.

Eckard Realty Exchange, Inc. Fla. 1936.

Eckart, William, Studios, Inc. N. Y. 1935.

Eckbros Holding Co., Inc. N. Y. 1935.

Eckelmann, Herman J., Inc. N. J. 1934.

Eckel's Inc. N. Y. 1933.

Eckelson Co-operative Elevator Association, Eckelson, N. D. North Dakota charter forfeited in 1937.

Eckener Holding Corp. N. J. 1935.

Eckert & Wilson Company. Fla. 1936.

Eckes Pretzel Co. N. J. 1936.

Eckes The Builder, Inc. N. J. 1934.

Eckhart Flat Land Co. Md. 1936.

Eckhardt, John A., Inc. N. Y. 1935.

Eckler-Girard, Inc. Fla. 1936.

Eckman Furn. Co. N. Y. 1933.

Eckmur Corp. N. Y. 1935.

Eckstein Baking Corp. N. Y. 1934.

Eckstein Constracting Co., Inc. N. Y. 1935.

Name State Date Charter Forfeited

Eckstein, J. E., Corp. Del. 1937.
Eckstein, Joseph, Inc. N. Y. 1935.
Ecktol Sales Corp. N. Y. 1935.
Eclat Productions Corp. N. Y. 1933.
Eclipse Chemical Co., Inc. N. J. 1934.
Eclipse Consolidated Mining & Investment Company. Incorporated in Washington in 1906 and was stricken from the records on July 1, 1925. It had its principal place of business at Seattle, Wash. and its last mailing address was in care of O. R. Dahl, Box 187, Seattle, Wash. In 1922 it was reported that this company was succeeded by the Virginia-Agenda Co.; address P. O. Box 187, Seattle, Wash. The latter company went out of business when Mr. Dahl died. We found no evidence that the shares of either company had a value at any time. It is our opinion that the shares are without value.
Eclipse Electric Co. Del. 1934.
Eclipse Floor Covering and Bedding Co., Inc. N. J. 1937.
Eclipse Fountain Pen & Pencil Corp. N. Y. 1935.
Eclipse Fur Co., Inc. N. Y. 1935.
Eclipse Glare Shield Co., Inc. N. Y. 1935.
Eclipse Hardware Co., Inc. N. Y. 1935.
Eclipse Holding Company. N. J. 1936.
Eclipse Lacquer & Chemical Company. Mass. 1937.
Eclipse Leather Corp. N. J. 1936.
Eclipse Machine Co. Acquired by Bendix Aviation.
Eclipse Mfg. Co. Del. 1934.
Eclipse Manufacturing Company, Inc. Incorporated in New York and was engaged in the hat lining business with an office at 64 W. 36th St., New York City in 1926. President, Harry Schneider; Treasurer, Lawrence Friedman. Mr. Schneider's residence was last reported at 1504 Sheridan Ave., New York City. We found no value to the stock and therefore believe the shares are without value. (1935.)
Eclipse Orange Grove Company. Fla. 1936.
Eclipse Paint & Mfg. Co. Consolidated into Arco Co., Cleveland.
Eclipse Products Co., Inc. N. J. 1937.
Eclipse Refining Corp. N. Y. 1935.
Eclipse Shoe Co., Inc. N. Y. 1935.
Eclipse Silk Mfg. Co. N. J. 1935.
Ecno Holding Corp. N. Y. 1935.
Eco-Matic Heating Corp. N. Y. 1934.
Eco Sales & Holding Co. Del. 1934.
Ecola Point and Indian Beach. Ore. 1935.
Econ Power Corp. N. Y. 1934.
Econel Shirt Co., Inc. N. Y. 1933.
Econfena Lumber Company. Fla. 1936.
Econfina Mining Company. Fla. 1936.
Econfina Power Company. Fla. 1936.
Economic Lamp Co. of Malden, Mass. Acquired by Hygrade Sylvania Corp.
Economic Lamp Company. Mass. 1937.
Economic Laundry Company. N. J. 1936.
Economic Products Inc. N. Y. 1933.
Economical Burner Corp. Del. 1934.
Economical Sand & Gravel Corp. N. Y. 1934.
Economical Shoe & Dry Goods Co. Fla. 1936.
Economical Tire Agency. Fla. 1936.
Economy Auto-Motive Corp. Ore. 1936.
Economy Bag Co., Inc. N. Y. 1935.
Economy Baking Company. N. J. 1936.
Economy Beauty Shoppe, Inc. Md. 1937.
Economy Blower Co., Inc. Del. 1936.
Economy Box & Machine Co. Del. 1936.
Economy Boy's Shops, Inc. N. Y. 1934.
Economy Builders, Inc. N. Y. 1935.
Economy Bldg. Co. N. J. 1935.
Economy Burner & Engineering Co. Del. 1936.
Economy Carburetor Foreign Rights Corp. N. Y. 1934.
Economy Cash Cleaners. Ore. 1935.
Economy Cash Market, Inc., The. N. Y. 1935.
Economy Cigar Co., Inc. N. Y. 1935.
Economy Cloak & Suit Company. N. J. 1936.
Economy Coal Co. Del. 1937.
Economy Coal Co., Inc. Md. 1934.
Economy Company. Fla. 1936.
Economy Concrete Co. of Va. Va. 1936.
Economy Construction Co., Inc. Fla. 1936.
Economy Cream Sales Company, Inc. R. I. 1937.
Economy Curtain Co., Inc. Mass. 1935.
Economy-Cut Rate Cosmetic Shop, Inc. N. J. 1936.
Economy Decorating Co., Inc. Del. 1936.
Economy Diesel Carburetors, Inc. Ore. 1936.
Economy Dress Corp. N. Y. 1935.
Economy Drug Company, Inc. Fla. 1936.
Economy Electric Co. Mass. 1936.
Economy Electric Company, Inc. Fla. 1936.
Economy Filling Stations, Inc. N. J. 1935.
Economy Fish & Poultry Market, Inc. Del. 1936.
Economy Floor Scraping Machine, Inc. N. Y. 1935.

Name State Date Charter Forfeited

Economy Flower Manufacturing Corp. N. Y. 1934.
Economy Folding Box, Inc. N. Y. 1935.
Economy Food Co., Inc. N. Y. 1934.
Economy Fountain & Syrup Company of Florida. Fla. 1936.
Economy Fuel & Heating Co., Inc. N. J. 1936.
Economy Furniture Company of Trenton, N. J. N. J. 1936.
Economy Furniture Exchange, Inc. Fla. 1936.
Economy Furniture Stores, Inc. N. J. 1937.
Economy Gift Stores Inc. N. Y. 1933.
Economy Golf Co., Inc. N. Y. 1934.
Economy Grocery Company. Fla. 1936.
Economy Hat Works Inc. Mass. 1933.
Economy Heating Engineering Co., Inc. N. Y. 1934.
Economy Home Construction Co. Fla. 1936.
Economy Hosiery Co. Del. 1937.
Economy Illuminating Corp. N. Y. 1935.
Economy Jewelry Co., Inc. Del. 1935.
Economy Land Company. Fla. 1936.
Economy Laundry Company. Fla. 1936.
Economy Mfg. Co. Del. 1935.
Economy Markets, Inc. N. J. 1936.
Economy Mercantile Company. Fla. 1936.
Economy Mercantile Store, Inc. Fla. 1936.
Economy Novelty Co., Inc. N. Y. 1933.
Economy Office Fixtures & Equipment Crop. N. Y. 1935.
Economy Paint Company. Fla. 1936.
Economy Paint & Glass Co., Inc. N. Y. 1934.
Economy Plumbing Supplies, Inc. N. Y. 1934.
Economy Products, Inc. N. J. 1936.
Economy Real Estate & Investment Co. Md. 1934.
Economy Realty Co. N. J. 1934.
Economy Realty Company. Fla. 1936.
Economy Sales Co. Md. 1935.
Economy Shoe Company. Fla. 1936.
Economy Shoe Heel Corp. N. Y. 1933.
Economy Shoe Heel Corp. R. I. 1935.
Economy Shoe Store, Inc. Fla. 1936.
Economy Shop, Inc. Fla. 1936.
Economy Shoppe of East Liberty, Inc. Del. 1935.
Economy Steam Generator Corp. N. Y. 1935.
Economy Steel & Tool Co., Inc. N. Y. 1934.
Economy Store Fixture Company, Inc. N. Y. 1933.
Economy Stores, Inc. Fla. 1936.
Economy Ticket & Label Co., Inc. N. Y. 1935.
Economy Tie Shops Inc. N. Y. 1934.
Economy Tile Co., Inc. N. Y. 1935.
Economy Trucking Co. N. J. 1935.
Economy Welding & Body Repair Co., Inc. N. J. 1934.
Economy Window Cleaning Co., Inc. Del. 1937.
Ecrovid Publishing Co., Inc. N. Y. 1934.
Ecru Corp. N. Y. 1934.
Ecuador Finance Corp. N. Y. 1934.
Ecuador Gold Mining Company. Fla. 1936.
Ecuadorian Association, Ltd. Value of 6% Deb. Bonds. Incorporated in England on April 4, 1899 and was located at Threadneedle House, London, Eng. The object was to complete the Guayaquil & Quito Railway in Ecuador. In voluntary liquidation about 1905 subject to supervision of the Court—Liquidators, Francis More, C. A. and H. W. Haldane, C. A., 24 St. Andrew Sq., Edinburgh. The Board of Trade of London, England, informed us on April 28, 1937 that the above company was dissolved in March 1933. Mr. B. E. T. Boswell of 9 Bisinghall St., E. C. 2 London, acted as liquidator. No unclaimed money has been paid into the Companies Liquidation Account. Apparently there were no funds available for the Participating Debentures.
Ecuadorian, The Corporation, Ltd. We received the following information from Lever, Honeyman & Company, 9 Bisinghall Street, London, England dated May 7, 1937. The Debentures of this corporation were exchanged for Preference Shares in a Canadian Corporation of the same name some years back on the liquidation of the English Corporation.
Ed-Al, Inc. N. J. 1936.
Ed-Jo-Fred Garage Corp. N. Y. 1935.
Ed-Ma Dress Corp. N. Y. 1935.
Ed-Wards Service Stations, Inc. N. Y. 1935.
Ed-Zit Holding Corp. N. Y. 1935.
Edaisie Realty Corp. N. Y. 1935.
Edan Securities Corp. N. Y. 1934.
Edarl Realty Corporation. N. Y. 1933.
Edart Importing Co., Inc. N. Y. 1935.
Edarth Investment Company. Fla. 1936.
Edban Productions, Inc. N. Y. 1934.
Edbar Excavating Co., Inc. N. Y. 1933.
Edbe Development Co. N. J. 1935.
Edbe Manufacturing Co., Inc. N. Y. 1935.
Edbert Card & Letter Shop, Inc. Del. 1936.
Edburn Realty Co., Inc. N. Y. 1935.
Edcrowe Realty Corp. N. Y. 1935.

Name	State	Date Charter Forfeited
Eddie Boy Dress Co., Inc.	N. Y.	1935.
Eddie, Inc.	Md.	1934-35.
Eddie's Market, Inc.	Mass.	1934.
Eddie's Meat Market, Inc.	N. Y.	1935.
Eddie's Service Garage, Inc.	N. J.	1937.
Eddie's Shoe System, Inc.	Mass.	1934.
Eddington Pure Rye Whiskey Distilling Co.	Del.	1937.
Eddins Manufacturing Company.	Fla.	1936.
Eddy Bldg., Corp.	N. Y.	1935.
Eddy-Born Building Corporation.	Fla.	1936.
Eddy County Publishing Co., New Rockford.	N. D.	1935.
Eddy County Publishing Company, New Rockford, N. D.	N. D.	1937.
Eddy, D., & Sons Co.	Mass.	1933.
Eddy, J. L., Co., Inc.	N. Y.	1935.
Eddy Milling & Drying Company, Inc.	Fla.	1936.
Eddy Refrigerator Co., The.	Mass.	1936.
Eddylite Spark Plug Co., Inc.	N. Y.	1934.
Eddymont Homes Co.	N. J.	1935.
Eddy's Art Shop, Inc.	N. Y.	1935.
Eddy's Holding Company.	Fla.	1936.
Eddy's, Inc.	Mass.	1934.
Eddy's Shoe Repairing Corp.	Va.	1937.
Edee Publishing Corp.	N. Y.	1935.
Edel Laboratories, Inc.	N. J.	1937.
Edele, J. & G., Inc.	N. Y.	1934.
Edelen, J. C., Co.	Md.	1935.
Edelen, J. G., Inc.	Md.	1936.
Edelgold Realty Corp.	N. Y.	1935.
Edelhoff & Reilly, Incorporated.	N. Y.	1933.
Edelman Rennert Ficks, Inc.	N. Y.	1935.
Edelman (S. L.) Inc.	Del.	1935.
Edelman & Silverman Meat & Poultry, Inc.	N. Y.	1934.
Edelman Tobacco Co., Inc.	N. Y.	1935.
Edelsa Dress Mfg Co., Inc.	N. Y.	1935.
Edelson & Sachinoff, Inc.	N. Y.	1935.
Edelstein & Bloom, Inc.	N. Y.	1935.
Edelstein Clothing Co., Inc.	N. Y.	1934.
Edelstein & Goldschlager Bakery, Inc.	N. Y.	1933.
Edelstein & Schneider Inc.	N. Y.	1934.
Edelstein, Sidney M., Corp.	N. Y.	1934.
Edemar, Inc.	Fla.	1936.
Eden Appliance Corp.	Del.	1934.
Eden Farms, Inc.	Md.	1936.
Eden Hats, Inc.	N. Y.	1935.
Eden Heights, Inc.	Fla.	1936.
Eden Holding Corporation.	N. Y.	1933.
Eden Mining Company. Company discontinued operating its property in Central America in 1920, and has an indebtedness of several million dollars to the Tonopah Mining Co. of Nevada. The company has no assets and the shares are worthless.		
Eden, Mr., Delicatessen Shop, Inc.	N. Y.	1934.
Eden Orchards Co.	Md.	1935.
Eden Park Land Company.	Fla.	1936.
Eden Publications, Inc., The.	N. Y.	1933.
Eden Realty Corporation.	N. J.	1936.
Eden Vending Corp.	N. Y.	1935.
Eden Wine Products Co.	Del.	1937.
Edenbrook Orchards Company.	W. Va.	1937.
Edenfield Building & Manufacturing Co.	Fla.	1936.
Edenwald Manor Corp.	N. Y.	1934.
Edenwold Corporation.	Fla.	1936.
Eder Bldg. Corp.	N. Y.	1935.
Eder Erecting Corp.	N. Y.	1935.
Edfan Garage Corp.	N. Y.	1935.
Edflo Realty Corp.	N. Y.	1935.
Edford Development Company, Inc.	Fla.	1936.
Edg-Riva Corporation.	Fla.	1936.
Edgar (Albert) Inc.	N. J.	1934.
Edgar (J. B.), Inc.	Fla.	1936.
Edgar Printing and Stationery Co. Inc.	N. Y.	1933.
Edgar Properties, Inc.	Fla.	1936.
Edgartown Drug Store, Inc.	Mass.	1935.
Edgartown Garage Co.	Mass.	1936.
Edge-Bak Mfg. Co., Inc.	N. J.	1937.
Edge Baking Food Products Inc.	N. Y.	1933.
Edge Boat Company.	Fla.	1936.
Edge & Co.	N. J.	1937.
Edge, Hansen & Company, Inc.	Fla.	1936.
Edgecomb Live Poultry Market, Inc.	N. Y.	1935.
Edgehill Corporation.	W. Va.	1937.
Edgehill Realty Corp.	N. Y.	1934.
Edgemere Appetizers, Inc.	N. Y.	1935.
Edgemere Development Company.	Fla.	1936.
Edgemere Market, Inc.	N. Y.	1935.
Edgemere Pharmacy, Inc.	N. Y.	1935.
Edgemere Restaurant, Inc.	N. Y.	1933.
Edgemont Construction Co., Inc.	N. J.	1934.
Edgemont Courts, Inc.	N. J.	1937.
Edgemont Orchard Co.	Md.	1934.
Edgemont Realty Co., Inc.	N. J.	1937.
Edgemoor Investment Co., Inc.	Md.	1935.
Edger Realty Corp.	N. Y.	1935.
Edgerly Realty Corp.	Mass.	1936.
Edgerton-Bus Lines, Inc.	Va.	1936.
Edgerton & Co., Inc.	N. Y.	1935.
Edgerton Investment Company, Inc.	Fla.	1936.
Edgerton, R. G., and Co. of Roanoke, Inc.	Va.	1936.
Edgewater Amusement Company.	Fla.	1936.
Edgewater Company.	Fla.	1936.
Edgewater Company.	Va.	1937.
Edgewater Consumer-Credit Finance Co.	Del.	1934.
Edgewater Corporation.	Fla.	1936.
Edgewater Court, Inc.	Fla.	1936.
Edgewater Gulf Hotel Co.	Del.	1934.
Edgewater Heights Realty Company.	N. J.	1936.
Edgewater Holding Company.	Fla.	1936.
Edgewater Hosiery Mills, Inc.	N. J.	1934.
Edgewater Hotel Company.	Fla.	1936.
Edgewater, Inc.	Fla.	1936.
Edgewater Investment Company.	Fla.	1936.
Edgewater Manor Corporation.	Fla.	1936.
Edgewater Mfg. Co., Inc.	Mass.	1935.
Edgewater News Co.	N. J.	1934.
Edgewater Ocean Beach Development Co.	Fla.	1936.
Edgewater Park Co.	Del.	1934.
Edgewater Pharmacy.	Fla.	1936.
Edgewater Tapestry Looms, Inc.	N. J.	1937.
Edgewater Yacht Club.	Fla.	1936.
Edgewood Company.	Fla.	1936.
Edgewood Corporation.	Fla.	1936.
Edgewood Development Co.	N. J.	1935.
Edgewood Development Company.	W. Va.	1937.
Edgewood Enterprises, Inc.	Del.	1937.
Edgewood Estates, Inc.	Mass.	1934.
Edgewood Gardens, Inc.	Fla.	1936.
Edgewood Heights Company.	Fla.	1936.
Edgewood Land Company.	W. Va.	1937.
Edgewood Realty Co. Inc.	N. J.	1935.
Edgewood Realty Corporation.	Va.	1936.
Edgeworth Holding Corporation.	Fla.	1936.
Edgeworth Realty Company.	Fla.	1936.
Edgley Worsted Mills, Inc.	Del.	1934.
Edham Co., Inc. The.	Del.	1936.
Edgor Electro Therapeutic Co., Inc.	N. Y.	1935.
Edholm (R. W.), Inc.	Fla.	1936.
Edholm Realty Company, Inc.	Fla.	1936.
Edible Bottle Co.	Idaho	1935.
Edible Lunch Co., Inc.	N. Y.	1935.
Edid Co., Inc.	Del.	1936.
Edinburg Consumers Association, Edinburg, N. D. North Dakota charter forfeited in 1937.		
Edinburg Investment Corporation.	Fla.	1936.
Edinburg Silk Mills, Inc.	Va.	1937.
Edington Bakery Company.	Fla.	1936.
Edison, Arthur, Inc.	N. Y.	1935.
Edison Cafeteria, Inc.	N. Y.	1935.
Edison Chemical Co.	Mass.	1935.
Edison Cleaners & Dyers, Inc.	Mass.	1936.
Edison Combustion Co.	N. J.	1934.
Edison Electric Illuminating Co. of Brooklyn. We understand that Certificates of Deposit for certain securities of this company have a liquidating value. Collect from the Central Hanover Bank & Trust Company, New York City.		
Edison Electric Light Co. of Europe Ltd. (N. Y.). These shares had a liquidating value of $2. per share in 1896, and the funds were paid by W. S. Perry of 111 Broadway, New York City. Upon investigation in 1935, we found that Mr. Perry was dead. No further trace of the unclaimed funds could be found. Any unstamped shares are probably uncollectible today.		
Edison Fixture Co., Inc.	N. Y.	1934.
Edison, H. L., & Co., Inc.	N. Y.	1935.
Edison Holding Corporation.	Fla.	1936.
Edison Memorial Plaque, Inc.	Fla.	1936.
Edison Plumbing & Heating Supply Co., Inc.	N. J.	1937.
Edison Realty Corporation.	Fla.	1936.
Edison Shoe Co., Inc.	Md.	1935.
Edison, W. L., Mfg., Corp., The.	Del.	1937.
Edison Watch Co., Inc.	N. Y.	1935.
Edisto Investment Corporation.	Fla.	1936.
Edisto Properties, Inc.	Fla.	1936.
Edisto Realty Company.	Fla.	1936.
Edith Anne Shops, Inc.	N. Y.	1935.
Edith & Co. Styles, Inc.	N. Y.	1935.
Edith Dress Co., Inc.	N. Y.	1935.
Edith Hat Shop, Inc.	N. Y.	1933.
Edith Pearl Co., Peekskill, N. Y. Dissolved August 10, 1927.		
Editorial Features, Inc.	N. Y.	1935.
Editors' Feature Service, Inc.	N. Y.	1934.
Editors Press Association, Inc.	N. Y.	1935.

Name State Date Charter Forfeited

Ediz Shoe Co., Inc. N. Y. 1935.
Edjo Holding Corp. N. Y. 1935.
Edlefsen Fuel Co., Inc. Ore. 1936.
Edley Mfg. Co., Inc. N. Y. 1935.
Edlu Shoe Corp. N. Y. 1935.
Edman Motors Corp. N. Y. 1934.
Edman Realty Corp. N. Y. 1935.
Edmanston Holding Corp. N. Y. 1935.
Edmar Farms, Inc. Md. 1936.
Edmar Hat Co., Inc. N. Y. 1935.
Edmar Productions Corp. N. Y. 1934.
Edmar Realty Co. N. J. 1935.
Edmargwin Holding Corp. N. Y. 1935.
Edmill Silk Hosiery Co., Inc. N. Y. 1934.
Edmin Restaurant Co., Inc. N. Y. 1935.
Edmiston Electric Company. Fla. 1936.
Edmiston & Hobbs Cement Brick Co., Inc. Fla. 1936.
Edmond Delicatessen and Restaurant Co., Inc. N. Y. 1935.
Edmond Hosiery Co. N. J. 1935.
Edmond Institut Francais, Inc N. Y. 1934.
Edmonds Art Stone Co. Del. 1935.
Edmonds & Bouton, Inc. N. Y. 1935.
Edmonds Foods, Inc. N. Y. 1935.
Edmonds-Marx, Inc. N. Y. 1935.
Edmondson Cleaners & Dyers, Inc. Md. 1935.
Edmondson (Geo. E.), & Co., Inc. Fla. 1936.
Edmondson Investment Company. Fla. 1936.
Edmondson Lumber Company. Fla. 1936.
Edmondson Realty Company of Baltimore City. Md. 1937.
Edmor Coat Co., Inc. N. Y. 1935.
Edmor Garage, Inc. N. Y. 1935.
Edmore Oil Co., Edmore. N. D. 1935.
Edmund Corp. Del. 1935.
Edmund Realty Co. N. J. 1935.
Edmunds (H. L.), & Company, Inc. Fla. 1936.
Edmunds (H. L.), Real Estate Holding Co. Fla. 1936.
Edmunds (John), Company. Fla. 1936.
Edmunds and Jones Corp., Detroit. Acquired by C. M. Hall Lamp Company, on the basis of 3 shares of common stock of Hall and $5. in cash for each share of common stock of Edmunds.
Edmunds Oil Co., Edmunds. N. D. 1935.
Edmunds Trading Co., Inc. N. Y. 1934.
Edna-Anne, Inc. N. Y. 1935.
Edna Cleaning & Dyeing Shop, Inc. N. Y. 1935.
Edna Holding Co. N. J. 1937.
Edna-May Realty Corp. N. Y. 1935.
Edna Shoppe Inc. N. Y. 1934.
Ednel Wolf Corp. Del. 1937.
Ednella Export Corp. N. Y. 1934.
Edney Trading Corp. N. Y. 1934.
Ednor Novelty Co., Inc. N. Y. 1935.
Edon Investment Co. N. J. 1937.
Edpar Taxi Corp. N. Y. 1935.
Edpax Laundry, Inc. N. Y. 1935.
Edray Garage Corp. N. Y. 1935.
Edray Holding Corp. N. Y. 1934.
Edray Realties, Inc. N. Y. 1935.
Edrayart Realty Corporation. N. Y. 1933.
Edro Fur Co., Inc. N. Y. 1935.
Edropa Realty Co., Inc. N. Y. 1935.
Edsaco Publishing Corporation. N. Y. 1933.
Edsall Holding Co. N. J. 1934.
Edsamrud Holding Corp. N. Y. 1935.
Edshiri, Inc. N. Y. 1935.
Edson-Drumond, Inc. Idaho 1936.
Edson Enterprises, Inc. Fla. 1936.
Edson Mfg. Corp. Mass. 1934.
Edson, N. H., Company. R. I. 1937.
Edson, Simonson, Corp. N. Y. 1935.
Eduard Properties, Inc. Fla. 1936.
Eduardo Lopez & Co., New York City. Name changed to Lopez & Mangual. Sept. 20, 1927.
Educational Art Press, Inc. Del. 1935.
Educational Arts Bldg., Inc. Mass. 1933.
Educational Broadcasters, Inc. N. Y. 1934.
Educational-Christie, Inc. Del. 1935.
Educational Feature Service, Inc. Del. 1935.
Educational Film Exchange of Seattle (Foreign). Ore. 1936.
Educational Films Exchange, Inc., of Pittsburgh. Del. 1936.
Educational Finance Corporation. Fla. 1936.
Educational Furniture Corp. N. Y. 1935.
Educational & Health Expeditions, Inc. Md. 1937.
Educational Library Guild, Inc. N. Y. 1935.
Educational Magazine Publishing Company. N. Y. 1933.
Educational Play Center, Inc. N. J. 1937.
Educational Service Press. Ore. 1935.
Educational Thrift Device Mfg. Co., Inc. N. Y. 1935.
Educator Blouse Co., Inc. N. Y. 1935.
Educator Broadcast Equipment Co. N. J. 1935.

Name State Date Charter Forfeited

Educator Oil Co., Inc. Mass. 1935.
Educator Press, Inc. N. Y. 1935.
Edwann Corp. Del. 1936.
Edward Construction Co. N. J. 1935.
Edward Development Co. N. J. 1935.
Edward Hotel Company. Fla. 1936.
Edward, Inc. Del. 1934.
Edward, Jeweler, Inc. N. Y. 1935.
Edward, Joseph, Co., Inc. Del. 1934.
Edward Land Company. Fla. 1936.
Edward Silk Co. N. J. 1934.
Edward Stilling Canning Company. Fla. 1936.
Edward Tailoring Co., The. Del. 1936.
Edward Transportations Co. Md. 1934.
Edward Waters College. Fla. 1936.
Edwards (A. B.), Company. Fla. 1936.
Edwards-Benson Agency, Inc., Grand Forks, N. D. N. D. 1937.
Edwards-Bledsoe Realty Company. Fla. 1936.
Edwards & Buckman, Inc. N. Y. 1934.
Edwards Cafe, Inc. Fla. 1936.
Edwards, Charles, Cafeterias, Inc. N. Y. 1934.
Edwards' Cigar Company, Inc. Va. 1937.
Edwards Co. N. J. 1934.
Edwards Construction Co. N. J. 1934.
Edwards Dress Shoppe, Inc. Fla. 1936.
Edwards Dress Shops, Inc. N. Y. 1935.
Edwards, F. P., Inc. Del. 1937.
Edwards Feed Company. Fla. 1936.
Edwards Florida Land Company, Inc. Fla. 1936.
Edwards Grain Company, Inc. N. J. 1936.
Edwards, H. J., Inc. Del. 1934.
Edwards & Hughes, Inc. N. Y. 1935.
Edwards, Hyman, Co., Inc. N. J. 1935.
Edward's, Incorporated. Fla. 1936.
Edwards Insurance Agency. Fla. 1936.
Edwards (J. G.), Contracting Co., Inc. Fla. 1936.
Edwards & Kleintob, Inc. Fla. 1936.
Edwards, L. F., Refining Co., New York City. Dissolved Sept. 9, 1927.
Edwards-Lamp, Inc. Fla. 1936.
Edward's Lunch Bar, Inc. N. Y. 1935.
Edwards (M. Ida), Estate. Fla. 1936.
Edwards Mining Company, The. Oregon 1937.
Edwards Motor Company. Fla. 1936.
Edwards Motor Sales, Inc. N. J. 1936.
Edwards, Mrs. E. M., Co., Inc. Del. 1937.
Edwards Music Co., Inc. N. Y. 1935.
Edwards, O'Dell & Hotten Company. Fla. 1936.
Edwards Pharmacy of Melbourne, Inc. Fla. 1936.
Edwards Plateau Royalty Corporation. (Del.). Charter forefited 1935. Mr. C. H. Ehlers, 70 Pine Street, New York City, paid us $15. for 5 shares in 1935.
Edwards Publishing Corporation. N. Y. 1933.
Edwards Realty Company. Fla. 1936.
Edwards Service Station, Inc. Del. 1934.
Edwards Shoe Co., Inc. Mass. 1934.
Edwards, Truman G., & Son, Inc. Mass. 1937.
Edwards & Weller Fruit Company. Fla. 1936.
Edwards & Weller Mercantile Company. Fla. 1936.
Edwards Young Men's Clothes Shop, Inc. Md. 1935.
Edwick Realty Corp. N. Y. 1935.
Edwill, Joseph Productions, Inc. N. Y. 1935.
Edwin Co. N. J. 1937.
Edyth Totten Theatre, Inc. N. Y. 1934.
Edythe's Sportswear, Inc. N. Y. 1935.
Eefting Properties, Inc. Fla. 1936.
Eekay Products Corp. N. Y. 1935.
Eendracht Maakt Macht. N. J. 1935.
Efaco Advertising Corp. N. Y. 1934.
Efco Sales Corp. N. Y. 1935.
Efesskay Construction Corp. N. Y. 1933.
Eff Arr Holding Company. N. J. 1936.
Eff & Eff Dry Goods Co. N. J. 1934.
Eff-Ess, Inc. N. Y. 1933.
Eff-Gee Cab Co., Inc. N. Y. 1934.
Eff Investment Co. N. J. 1935.
Eff Lee Co., New York City. Dissolved July 19, 1927.
Eff Realty Co. N. J. 1935.
Eff & Richards, Inc. N. Y. 1934.
Effandare Corp., The. Mass. 1934.
Effangee Tobacco Company. Fla. 1936.
Effantee Corp. N. J. 1934.
Effbeezee Dress Co., Inc. N. Y. 1935.
Effective Letters, Inc. N. Y. 1935.
Effective Manufacturing Corp. N. Y. 1934.
Effelle, Inc. N. Y. 1933.
Effenar, Inc. N. Y. 1935.
Effenbee Investment Company. Fla. 1936.
Effenson, Louis, Co. Mass. 1935.
Effert, Frank, Ass'n Bldg., Corp. N. J. 1937.
Efficiency Drug Stores, Inc. N. Y. 1933.
Efficiency Electric Corp. Incorporated in New York and was located at 342 Madison Ave., N. Y. C. in 1923. The following were the last known officers:

Name State Date Charter Forfeited

President, Thos. B. Doe; V. Pres., Edw. P. Knapp; Sec'y, Robt. E. Empey. Captain Thos. B. Doe, now located at 30 Rockefeller Plaza, N. Y. C. informed us that the company wound up its affairs several years ago and that it is his impression that there was nothing left for the stockholders. The company lost its charter on Dec. 16, 1929 having failed to file reports for five years.

Efficiency Engineering Corporation. Fla. 1936.
Efficiency Holding Corp. N. J. 1934.
Efficiency Labor Employment Agency Bureau and Exchange Corp., The. N. Y. 1935.
Efficiency Leasing Corp. N. Y. 1935.
Efficiency Press, Inc. N. J. 1935.
Efficiency Realization Corp., Ltd. Del. 1937.
Efficiency Service, Inc. Del. 1936.
Efficiency Steel Units, Inc. N. Y. 1935.
Efficiency Tailoring Co., Inc. N. Y. 1935.
Efficient Dress & Costume Co., Inc. N. Y. 1934.
Efficient Foundry, Inc. N. Y. 1935.
Efficient Funding Co., Inc. N. Y. 1934.
Efficient Management Co., Inc. N. Y. 1935.
Efficient Realty Company, Inc. Fla. 1936.
Efficient Realty & Mortgage Co., Inc. N. J. 1936.
Efficient Rental Service, Inc. N. Y. 1935.
Efficient Taxicab Co., Inc. N. Y. 1934.
Effe Realty Co., Inc. N. Y. 1934.
Effield Blade Corp. N. Y. 1934.
Effingam Florida Corporation. Fla. 1936.
Effman, H., Inc. N. Y. 1935.
Effron-Rubin, Inc. N. Y. 1935.
Effron Stores Corp. Del. 1936.
Efgee Enterprises, Inc. N. Y. 1933.
Efmarion Construction Co., Inc. N. Y. 1935.
Efrem Amusement Corp. N. Y. 1935.
Efron's, Inc. Del. 1935.
Efroy Lunch Corp. N. Y. 1935.
Efrus & Bennett, Inc. N. Y. 1935.
Efthim, Theodore, Inc. N. J. 1935.
Egal Metal Products Co. Md. 1934.
Egan Bldg. Materials Corp. N. Y. 1935.
Egan Coal Co., Inc. N. Y. 1934.
Egan & Company. N. J. 1936.
Egan Co., Inc. N. Y. 1935.
Egan, F. M., & Co., Inc. N. Y. 1934.
Egan & Hall, Inc. N. Y. 1934.
Egan, John H., Holding Corp. N. Y. 1935.
Egan Realty Co., Inc. N. Y. 1935.
Egan, William M., Co., Inc. N. Y. 1934.
Egay Holding Corp. N. Y. 1935.
Egbert, Inc. N. Y. 1935.
Egbert Trading Corp. Del. 1934.
Ege Restaurant Co., Inc. N. J. 1936.
Egee Realty Co. N. J. 1934.
Egeria Co. N. J. 1934.
Egerland Corp. N. Y. 1934.
Egeth Mfg. Co. N. J. 1934.
Egg-Crull, Inc. N. Y. 1935.
Egg Farmers Association Corp. N. Y. 1934.
Egg Harbor Amusement Co. N. J. 1935.
Egg Harbor Beverage Co. N. J. 1934.
Egg Harbor City Print Shop. N. J. 1937.
Egg Harbor Coal and Lumber Company. N. J. 1936.
Egg Harbor Furniture Company. N. J. 1936.
Egg Harbor Glass Manufacturing Corporation. N. J. 1936.
Egg Holding Corp. N. Y. 1935.
Egg Machinery Co., Inc. Del. 1934.
Eggemoggin Wharf Co. Mass. 1935.
Eggens-Hambler Co. N. J. 1934.
Eggens-Hambler Co., Inc. N. J. 1936.
Eggers, Albert B., Stores, Inc. Del. 1937.
Eggert, Pierce, Whitnack and Fallen. N. D. 1936.
[illegible]s Realty Corp. N. J. 1934.
[illegible]ntine Co. N. J. 1935.
[illegible]ston Square Chevrolet, Inc. Mass. 1937.
Eglowstein Electric Co. N. J. 1935.
Egnaro Company. Fla. 1936.
Egyptian Burial Vault Corp. Del. 1934.
Egyptian Corporation. Fla. 1936.
Egyptian Drug Store Co. Del. 1935.
Egyptian Mausoleum Co. Del. 1936.
Egyptian Mausoleums, Inc. Fla. 1936.
Egyptian Moth Proofing Service. Ore. 1935.
Egyptian Realty Company. Ore. 1935.
Egyptian Room, Inc. N. Y. 1934.
Egyptian Tea Room Corp. N. J. 1934.
Egyptian Tea Room, Inc. N. Y. 1934.
Ehlico Coffee Co., Inc. N. Y. 1935.
Ehl Realty Corp. N. Y. 1935.
Ehlenberger & Co., Inc. N. Y. 1935.
Ehman, Walter J., Motors of Baltimore City, Inc. Md. 1937.
Ehmig and Vita, Inc. Va. 1936.
Ehmig's Barber and Beauty Shop, Inc. Va. 1936.

Name State Date Charter Forfeited

Ehmling Holding Co., Inc. N. J. 1935.
Ehren Pine Company. Fla. 1936.
Ehren's Bakery, Inc. N. Y. 1935.
Ehret-Day Co. N. J. 1935.
Ehret, George Brewing Corp. N. J. 1937.
Ehrhardt Galleries, Inc. N. Y. 1935.
Ehrich Furniture Co., No. 1. N. J. 1934.
Ehrich Furniture Co., Inc., No. 2. N. J. 1935.
Ehrke (B. W.), Coal Company. N. J. 1937.
Ehrlich Dress Co., Inc. N. Y. 1933.
Ehrlich, Ferdinand, Inc. N. Y. 1934.
Ehrlich, Gustave, Inc. N. Y. 1935.
Ehrlich & Sinnock, Inc. N. J. 1935.
Ehrlich's Diamond Cutting Works, Inc. N. Y. 1935.
Ehrlich's Food Shops, Inc. N. Y. 1935.
Ehrreich, Inc. N. Y. 1935.
Ehrstein's, Inc. N. Y. 1935.
Ei-Flo, Inc. Fla. 1936.
Eiberson, George, Inc. N. Y. 1935.
Eiby (Roland S.), Garage. Fla. 1936.
Eichberg, M., & Sons, Inc. Md. 1936.
Eichelberger (George A.), Inc. Fla. 1936.
Eichelberger & Gray Company. Fla. 1936.
Eichelberger, Paul W., & Co. Del. 1934.
Eichenberg, Eugene, Inc. N. J. 1935.
Eichenwald & Friedlander, Inc. N. Y. 1935.
Eichhorn Heel Corp. Del. 1936.
Eichhorn, Walter, Company. N. J. 1935.
Eichman, J. C., Mfg. Co. Md. 1934.
Eichner Furniture Exchange, Inc. N. Y. 1935.
Eichner Hardware & Paint Co. N. J. 1935.
Eichner Realty Corp. N. Y. 1935.
Eick (John F.), Inc. Fla. 1936.
Eickenhorst, F., Corporation. N. Y. 1933.
Eida Millinery, Inc. N. Y. 1935.
Eiden Hat Frame Co., Inc. N. Y. 1935.
Eidlaw Construction Co., Inc. N. Y. 1935.
Eidler, Abe, Auto Renting Corp. N. Y. 1933.
Eidlitz & Ross, Inc. N. Y. 1935.
Eierman & Montague, Inc. Md. 1934-35.
Eifel Dress Co., Inc., The. N. Y. 1934.
8 East 41st St. Corp., Inc. N. Y. 1934.
Eight Gramercy Park South, Inc. N. Y. 1935.
808 Broadway Realty Company, Inc. N. Y. 1935.
815 Post Rd. Scarsdale, Inc. N. Y. 1934.
815 Sixth Avenue Corp. N. Y. 1935.
853 Montgomery Street Corp. N. Y. 1935.
853-10th Ave. Bakery & Lunch Room, Inc. N. Y. 1934.
8-52 Corp. (N. Y.). Dissolved Jan. 7, 1937.
852 Gates Avenue Corporation. N. Y. 1933.
Eight Hundred Five Broadway, Inc. N. J. 1934.
843 Eighth Avenue Company, Inc. N. Y. 1935.
845 Bryant Avenue Corp. N. Y. 1935.
849 St. Nicholas Avenue Corp. N. Y. 1934.
804 Nicollet Avenue, Inc. Del. 1935.
804 Seventh Avenue Corp. N. Y. 1935.
842 West 179th St. Corporation. N. Y. 1933.
Eight Hundred Park Ave., Inc. N. J. 1937.
875 Forest Avenue, Inc. N. Y. 1935.
876 Palisade Ave., Teaneck, Corp. N. J. 1936.
873-45th Street Corp. N. Y. 1935.
872 Madison Avenue Corporation. The First Leasehold Mortgage 6½% Gold Loan bonds dated May 1, 1928, due May 1, 1930 to May 1, 1940, with Nov. 1, 1932 coupon attached, are redeemable at the Bank of Manhattan Company of New York City, at $5.88 per $1000. bond; $2.94 per $500. bond, and $.59 per $100. bond.
806 Seventh Avenue, Inc. N. Y. 1935.
865 Sixth Avenue Restaurant Co., Inc. N. Y. 1933.
866 East 29th Street, Inc. N. Y. 1935.
820-828 Broadway, Inc. N. Y. 1935.
827-829 Broadway Corp. N. Y. 1935.
800 West End Avenue, Inc. N. Y. 1935.
Eight Sixteen Atlantic Corporation. Fla. 1936.
Eight Sixty-Nine Broad Street Corp. N. J. 1934.
Eight Thirty Six Properties, Inc. Fla. 1936.
8000 Fourth Avenue Corp. N. Y. 1935.
Eight Twelve Broadway, Inc. N. Y. 1935.
18 Alexander Ave. Co., Inc. N. J. 1936.
18 East 55th St. Corporation. N. Y. 1933.
Eighteen Gramercy Park South, Inc. N. Y. 1935.
1800 Bryant Avenue Corp. N. Y. 1935.
1886 Second Avenue, Inc. N. Y. 1935.
1852 Second Avenue, Inc. N. Y. 1935.
1800 Phelps Place, Inc. Del. 1936.
1806 Greenwood Avenue, Inc. N. Y. 1935.
1835 Carter Avenue Corp. N. Y. 1935.
1802 Ocean Parkway Corporation. The Marine Midland Trust Company of New York City, holds an unclaimed balance of $2,203.71 for distribution on the Second Mortgage 15 Year Income Certificates dated August 15, 1930 and due August 15, 1945, at the rate of 51.82% of their face value, and an

Name State Date Charter Forfeited

unclaimed balance of $414.80 for distribution on these Certificates at the rate of 1.7% of their face value, representing the second and final payment. The Certificates were stamped and returned.

Eighteen Kensington Avenue Corp. N. J. 1937.

18 Pike Street, Inc. N. Y. 1935.

18 So. William St. Restaurant Corp. N. Y. 1934.

Eighteen To Twenty East Forty-First Street Bldg. The First Mortgage S. F. 6% bonds due 1940 with Dec. 1, 1932 and subsequent coupons attached, have a decree value of $444.61 per $1000. bond. Collect on unstamped bonds from the Manufacturers Trust Company, New York City.

18th Ave. Bakery, Inc. N. Y. 1934.

18th Avenue Furniture Company, Inc. N. Y. 1935.

Eighteenth Avenue Holding Co. N. J. 1936.

Eighteenth Avenue Meat & Poultry Market, Inc. N. Y. 1935.

18th Avenue Service and Supply Corp. N. Y. 1933.

Eighteenth Street Co., Inc. Fla. 1936.

Eighteenth Street Restaurant, Inc. Va. 1936.

Eighth Avenue Delicatessen & Restaurant, Inc. N. Y. 1935.

Eighth Avenue & 40th Street Corp. N. Y. 1935.

Eighth Ave. Meat & Provision Co., Inc. N. Y. 1934.

Eighth Avenue Paint & Wall Paper Supplies Corp. N. Y. 1935.

Eighth Avenue Shop, Inc. N. Y. 1935.

Eighth Avenue & 38th Street Corp. N. Y. 1935.

Eighth Avenue & 26th Street Corporation. The Manufacturers Trust Company of New York City holds funds to make certain payments on the First Mortgage 15-Year 6½% S. F. Gold Bonds with 12/1/29 and subsequent coupons attached.

Eighth Ave. Variety Store, Inc. N. Y. 1934.

Eighth National Bank, N. Y. C. 1864. Failed 1871.

Eighth-Second Street Company. Fla. 1936.

Eighth Street Amusement Co. Del. 1937.

Eighth Street Baking Company, Inc. N. Y. 1935.

Eighth Street Corp. N. J. 1937.

Eighth Street Market, Inc. N. Y. 1935.

Eighth Street Theatre, Inc. N. Y. 1935.

80th Street Food Center, Inc. N. Y. 1935.

Eightieth Street Live Poultry Market, Inc. N. Y. 1935.

88 Birnie Ave. Corp. Mass. 1935.

Eighty-Eight North Walnut St. Co. N. J. 1934.

Eighty Eight Third Avenue Corp. N. Y. 1935.

88th Street Building Supply and Excavating Company, Inc. N. Y. 1935.

80-11 Boulevard Bakery, Inc. N. Y. 1935.

81st Street Garage, Inc. N. Y. 1935.

85 Cortland St., Inc. N. Y. 1934.

Eighty Lenox Avenue Realty Corp. N. Y. 1935.

Eighty-Nine Clinton Avenue Corp. N. J. 1934.

81-83 Rockwell Pl., Inc. N. Y. 1934.

81 Hauxhurst Ave., Inc. N. J. 1937.

Eighty-Seventh St. and East End Avenue Corporation. This corporation was organized under the laws of the State of New York and was located at 170 East End Avenue, N. Y. C. Mr. Guion H. Fountain, formerly Vice President of the Corporation informed us that this company built the Doctors Hospital Building and leased it to the Doctors Hospital. In the early part of 1932 the company owed about $2,700,000 on mortgages and to banks which they could not pay even in the event of foreclosure. Therefore, in August 1932 the stockholders deeded the property to the Doctors Hospital on condition that said hospital assume the debts, leaving the corporation with no assets. In February of 1933 the subject company was formerly dissolved. Therefore, we submit the preferred and common shares as worthless.

86th Street Bargain Basement Store, Inc. N.Y. 1935.

86th Street Dancing Studio, Inc. N. Y. 1935.

80 William Street Hosiery Shop, Inc. N. Y. 1935.

Eigner, George W., Co. Md. 1934.

Eilenberg (J. F.), Company. Fla. 1936.

Eilert Brewing, Inc. Del. 1936.

Eimerbrink Cigar Company. Fla. 1936.

Ein Furniture Co., Inc. N. Y. 1935.

Einhorn, E., Inc. N. Y. 1934.

Einhorn Groceries, Inc. N. Y. 1935.

Einson Bros., Inc. N. Y. 1935.

Eir-E-Nor Dresses, Inc. N. Y. 1935.

Eis-Rose Development Corporation. N. Y. 1933.

Eisaj Holding Corporation. N. J. 1936.

Eisand Realty Corporation. N. Y. 1933.

Eisele Brothers Finance Company. Fla. 1936.

Eisele Brothers, Inc. Fla. 1936.

Eisele, John C., Inc. N. J. 1936.

Eiseman, Samuel & Co., Inc. N. Y. 1935.

Eiseman Silk Corp. N. Y. 1935.

Name State Date Charter Forfeited

Eisemann & Stevenson, Inc. Fla. 1936.

Eisen, Adolph, & Co., Inc. N. Y. 1933.

Eisen, Harry, Inc. N. Y. 1935.

Eisen, M., Dress Co., Inc. N. Y. 1935.

Eisen Trading Corp. N. Y. 1935.

Eisen, Wm. M., Co. N. Y. 1935.

Eisenbarth, Henry, Inc. N. Y. 1935.

Eisenberg Building Corp. N. Y. 1935.

Eisenberg and Co. N. J. 1935.

Eisenberg Construction Co. Mass. 1934.

Eisenberg Dept. Store of Baltimore. Purchased by American Dept. Stores Corp.

Eisenberg-Fromberg, Inc. N. Y. 1935.

Eisenberg General Contracting Co., Inc., The. N. Y. 1935.

Eisenberg & Genovese, Inc. N. Y. 1935.

Eisenberg, George, Inc. N. Y. 1934.

Eisenberg & Halberstadt, Inc. N. Y. 1935.

Eisenberg, Moe, Inc. N. Y. 1935.

Eisenberg Novelty Corp. N. Y. 1933.

Eisenberg, O., Inc. N. Y. 1935.

Eisenberg & Schwadron, Inc. N. Y. 1935.

Eisenberg, Simon, Inc. N. Y. 1935.

Eisenberg & Spivak, Inc. N. Y. 1935.

Eisenberg & Zweifach, Inc. N. Y. 1934.

Eisenberg's Tire Service, Inc. Del. 1935.

Eisenbert & Newborn, Inc. N. Y. 1935.

Eisenbrandt Co., Inc. Md. 1935.

Eisenhower Drug Co. N. J. 1935.

Eisenman & Bucholtz Co. Del. 1934.

Eisen's Dress House, Inc. N. Y. 1934.

Eisenstadt, A. H., Co., Inc. N. Y. 1935.

Eisenstadt, S. M., & J., Inc. N. Y. 1935.

Eisinger, Schwartz Co., Inc. N. Y. 1935.

Eisler, Joseph, Inc. N. J. 1936.

Eisler Oil Burner Brooklyn Corp. N. Y. 1935.

Eisman and Hunt, Incorporated. Ore. 1935.

Eisner, Blum & Co., Inc. N. Y. 1935.

Eisner Fur Corp. N. Y. 1935.

Eisner, Harry, Co. Mass. 1936.

Eisner & Montchar, Inc. N. Y. 1935.

Eisner Realty Co., Inc. N. Y. 1933.

Eissing Syndicate, Inc. N. Y. 1934.

Eitinger Import Corp. N. Y. 1935.

Eitner, Al, Inc. N. J. 1935.

Eitzen-Touart Building & Supply Co., Fla. 1936.

Eitzen-Tuart Company. Fla. 1936.

Ejecto Company. Del. 1934.

Eklund, G. A., Realty Corporation. Fla. 1936.

Eksell Middy Co., Inc. N. Y. 1935.

Ekus Dress Shop, Inc. N. Y. 1934.

El Baya Cigar Company. Fla. 1936.

El Bazaar Alkazin, Inc. Fla. 1936.

El-Be-Ge Clothes, Inc. N. Y. 1934.

El-Berk Apparel Shops, Inc. N. Y. 1935.

El Bien Publico. Fla. 1936.

El Bonita Cigar Company. Fla. 1936.

El Bouludo Corp. N. Y. 1934.

El Caimital Fruit Co. Del. 1936.

El Capitan, Inc. Ore. 1935.

El Capitan Mining & Developing Co. Fla. 1936.

El Centro Holding Company, Inc. Fla. 1936.

El Charro Commercial Co., Inc. N. Y. 1935.

El Corojal Cigar Company. Fla. 1936.

El Corregidor Orchard Company. Oregon 1937.

El Dac Oil Company. Fla. 1936.

El Destino Cigar Manufacturing Co. Fla. 1936.

El Destino Plantation Company. Fla. 1936.

El Dorado Building Corporation. Fla. 1936.

El Dorado Food Products Co. Del. 1935.

El Dorado Investment & Development Corp., Ltd. Fla. 1936.

El Dorado Oil Works. Company sold to Colgate-Palmolive Peet Company, at a price equivalent to about $25. per share for each share of El Dorado stock.

El Dorado Refining Company. Organized in Delaware in 1919 and was located at Eldorado, Kansas. Chas. G. Yankey, Eldorado, Kansas, was President. The properties consisted of a refinery at Eldorado, Kansas. Mr. Yankey informed us that the property of the company was foreclosed some years ago and there was no equity left for the capital stock after the final liquidation. Therefore it is our opinion that the shares are without value.

El-El Trading Corp. Del. 1935.

El Encanto Company. Fla. 1936.

El Faro Mining Company. Value of stock dated May 6, 1905. We searched our private files, mining books and mining engineering journals back to 1905 and found no record of this company's operations. It is our opinion that the company did not get beyond the development state and that its shares are worthless.

El Fuerte Mining Co. Del. 1934.

El-Gee Jerome Plumbing, Heating & Roofing Corp. N. Y. 1934.

Name State Date Charter Forfeited

El Jay Taxi Co., Inc. N. Y. 1935.
El Juan, Inc. Del. 1936.
El-Krino Cigar Co., Inc. N. Y. 1934.
El-Kumita Company. Fla. 1936.
El Lobo Cigar Manufacturing Company. Fla. 1936.
El-Mar Corporation. Fla. 1936.
El Mirador Farm Company. Fla. 1936.
El Mirasol Building Company. Fla. 1936.
El Modelo Cigar Factory. Fla. 1936.
El-Mor Construction Corp. N. Y. 1935.
El Mora Gasoline Station, Inc. N. J. 1936.
El Mora Heights Improvement Co. N. J. 1934.
El Mora Land Co. N. J. 1934.
El Mori Cigar Company. Fla. 1936.
El Moro Orange Company. Fla. 1936.
El Mundo Holding Corporation. Fla. 1936.
El Mundo, Inc. Fla. 1936.
El-Namtra, Inc. Fla. 1936.
El-Nor Trading Corp. N. Y. 1933.
El Nuevo Hotel Company. Fla. 1936.
El-Omar Homes, Inc. Fla. 1936.
El Oro Company, Inc. Fla. 1936.
El Oro Mine, Hillsboro, N. Mex. Property was sold at public auction in March 1937 for $755. Promoters went to jail.
El Oro Mining Company. Oregon 1938.
El Oro Mining & Milling Co., Inc., The, Arizona, dated 1906. No value found for stock in 1932.
El Oro Tobacco Company. Fla. 1936.
El Parterre Estates, Inc. Fla. 1936.
El Paso Securities Corp. Del. 1934.
El Paso & Southwestern Company. We are advised that the stock of this company has no value. (1929).
El-Patio Corporation. Fla. 1936.
El Porvenir Mining Co. Me. 1933.
El Prado Club Cigar Co. Mass. 1936.
El Progresso Obrero. Fla. 1936.
El Rayo Mines Company. Incorporated in Maine and filed its last return in 1930. The charter was suspended in 1935. Mr. Albert C. Man, formerly President of the company, located at Teaneck, N. J., informed us on Dec. 12, 1937, that due to revolutionary disturbances in Mexico the company abandoned their property, which reverted to the Mexican Government by default. The shares are without value.
El Rey Realty Corporation. Fla. 1936.
El Sol Cafeteria, Inc. N. Y. 1935.
El Sol Filling Stations, Inc. N. Y. 1935.
El Solido Holding Company. Fla. 1936.
El Talento Gold Mining Co. Incorporated in N. Y. on Dec. 2, 1885 and was dissolved in 1924. We found no value to the stock.
El Tee Gee Realty Co. Del. 1935.
El Tee Hat Co., Inc. N. Y. 1933.
El Tiro Mine. Acquired by American Smelting & Refining Co.
El Tony Cigar Company. Fla. 1936.
El Trio Ice Cream Corporation. N. Y. 1933.
El Triunfo, Inc. Del. 1937.
El Verano Building Company. Fla. 1936.
El Verano Estates, Inc. Fla. 1936.
El Verano Heights, Inc. Fla. 1936.
El Vernona Hotel Company, Inc. Fla. 1936.
Elaborated Metals Corp. N. Y. 1934.
Elaclaire, Inc. Mass. 1933.
Elaine Chain Stores Corp. N. Y. 1935.
Elaine Co., Inc. N. Y. 1934.
Elaine Corp. N. J. 1937.
Elaine Dress Shoppes, Inc. Mass. 1937.
Elaine Fur Corp. N. Y. 1934.
Elaine Lunch, Inc. N. Y. 1935.
Elaine Manufacturing Co., Inc. N. Y. 1934.
Elaine Shops, Inc., The. N. Y. 1934.
Elako Foods, Inc. N. Y. 1935.
Elam-Ellmore-Gillis Company, Inc. Va. 1937.
Elanad Realty Corp. N. Y. 1934.
Elangee Amusement Corp. Mass. 1937.
Elano Service Station, Inc. N. Y. 1935.
Elarbee & Butler. Fla. 1936.
Elarbee Improvement Company. Fla. 1936.
Elastic Braid Company. R. I. 1937.
Elastic Products Company, Inc. Fla. 1936.
Elastic Weave Products, Inc. Del. 1935.
Elasticap, Inc. N. J. 1937.
Elasticap Warehouse Co. N. J. 1937.
Elaterite Mfg. Corp. Del. 1935.
Elba Cold Storage Co., Inc. N. Y. 1935.
Elba Construction Co., Inc. N. Y. 1933.
Elba Dress Co., Inc. N. Y. 1935.
Elba Taxi Corp. N. Y. 1935.
Elban Realty Company, Inc. Incorporated in New York on Dec. 15, 1934 and is located at Saratoga Springs, N. Y. Attorney, Hyman Turchin, 2 Lafayette St., N. Y. C.; Directors: Chas. J. Formica, 314 Henry St., N. Y. C.; Samuel Nable, 98 Attorney St., N. Y. C.; Geo. Abrams, 808 West End Ave., N. Y. C.
Elban Realty Company, Inc. It is our understanding that this company is a holding company for the real estate of The Brook, a local night club in Saratoga Springs, New York, which was destroyed by fire in the fall of 1934.
Elbe Construction Corp. N. Y. 1935.
Elbe-Pasternack, Inc. N. Y. 1935.
Elbee Advertising Agency, Inc. Mass. 1935.
Elbee Apparel Shop of Woburn, Inc. Mass. 1935.
Elbee Holding Corp. N. J. 1934.
Elbee Specialty Stores, Inc. N. Y. 1935.
Elbejen, Inc. Del. 1935.
Elben Realty Co., Inc. Del. 1936.
Elber Metal Stamping Corp. N. Y. 1935.
Elberon Building Company. N. J. 1936.
Elberon Bldg. Corp. N. Y. 1935.
Elberon Corporation. N. J. 1936.
Elbert Corporation. N. J. 1936.
Elbert Garage, Inc. Del. 1937.
Elbert Realty Corp. N. Y. 1935.
Elbert Shores Corporation. Fla. 1936.
Elberts, Leo A., Inc. N. Y. 1933.
Elbon Construction Corporation. Fla. 1936.
Elboro Realty Corporation. Fla. 1936.
Elbram Corp. of America, The. N. Y. 1935.
Elbre Drug Stores, Inc. Fla. 1936.
Elbridge Investment Company. Fla. 1936.
Elbro Taxi Corp. N. Y. 1935.
Elbro Trading Corp. N. Y. 1935.
Elbrook, Inc. Incorporated in Delaware and was engaged in the Textile Machinery business with an office at 2 Stone St., N. Y. C. in 1922. President, G. E. Huggins; Vice Pres., G. R. Coleman; Secretary, G. A. Kaschel; Treasurer, G. I. Davenport, 79 Worth St., N. Y. C. Mr. Davenport informed us that the company was dissolved in 1930 at which time the stock had no value.
Elbros Corp. Del. 1936.
Elbrun Holding Corp. N. Y. 1935.
Elby Erection Corp. N. Y. 1935.
Elby Shop, Inc. N. J. 1935.
Elcada Realty Corporation. Fla. 1936.
Elcar Distributor Corp. N. Y. 1934.
Elcara Holding Co., Inc. N. Y. 1935.
Elcid Lumber Company. Fla. 1936.
Elclaire Mfg. & Distributing Co. N. J. 1935.
Elclif Properties, Inc. Fla. 1936.
Elco Armature Works, Inc. N. J. 1934.
Elco Borough Towel Service, Inc. N. Y. 1935.
Elco Hardware Co., Inc. N. Y. 1933.
Elco, Inc. W. Va. 1937.
Elco Outfitters, Inc. N. Y. 1934.
Elco Towel Cabinet Co., Inc. N. Y. 1934.
Elco Upholstery & Slip Cover Co., Inc. N. Y. 1934.
Elcock Lime Products Corporation. N. Y. 1933.
Elcomodoro Hotel Company. Fla. 1936.
Elcor Products Corp. Del. 1935.
Elcourt Realty Corp. N. Y. 1935.
Elda Dress Shoppe, Inc. N. Y. 1935.
Elda Markets, Inc. N. Y. 1935.
Eldam Realty Corp. N. Y. 1935.
Eldaur Construction Corp. N. Y. 1935.
Eldec Co., Inc., The. N. Y. 1935.
Eldeca Realty Company. W. Va. 1937.
Eldee Dress Co., Inc. N. Y. 1935.
Eldee Food Corp. N. Y. 1935.
Eldeen Shops, Inc. N. Y. 1935.
Elder Ave. Garage, Inc. N. Y. 1934.
Elder Avenue Homes Corporation. N. Y. 1933.
Elder Bros., Inc. Mass. 1934.
Elder Dairy Restaurant, Inc. N. Y. 1934.
Elder (George R.) Co. Del. 1935.
Elder Realty Company. N. J. 1936.
Elder Stearns & Co., Inc. N. Y. 1934.
Eldert Coal and Ice Co. Brooklyn, N. Y. Dissolved July 11, 1927.
Eldnih Co. N. J. 1935.
Eldon Apartment Corp. Del. 1935.
Eldonn Sales Co., Inc. N. Y. 1935.
Eldor Hat Co., Inc. N. Y. 1935.
Eldora Silk Corp. N. Y. 1935.
Eldorado Beach Properties, Inc. Fla. 1936.
Eldorado Company, Inc. Fla. 1936.
Eldorado Corp. Md. 1937.
Eldorado Delicatessen Co., Inc. N. Y. 1935.
Eldorado Dress Co., Inc. N. Y. 1935.
Eldorado Finance Corp. N. Y. 1935.
Eldorado Holding Company. Fla. 1936.
Eldorado Hosiery & Perfume Shops, Inc. N. Y. 1935.
Eldorado Mining & Smelting Company, Ltd. Idaho 1936.
Eldorado Properties, Inc. Fla. 1936.

Name State Date Charter Forfeited

Eldorado Realty Corporation. Fla. 1936.
Eldorado Towers Corp. N. Y. 1935.
Eldred Garage, Inc. N. Y. 1935.
Eldred & Haley. N. Y. 1935.
Eldredge Express and Storage Warehouse Company No. 2. N. J. 1936.
Eldridge & Bentum, Inc. N. Y. 1934.
Eldridge Farms Dairy Co., Inc. Md. 1935.
Eldridge Directories, Inc. N. J. 1937.
Eldridge Food Sales, Inc. Oregon 1938.
Eldridge Gowns, Inc. N. Y. 1935.
Eldridge, H. C., Four & Nine Cent Stores. N. Y. 1934.
Eldridge, Inc. Fla. 1936.
Eldridge Mutual Corp. N. Y. 1935.
Eldridge, Paul L., Co., Inc. Mass. 1936.
Eldridge Silk & Woolen Corp. N. Y. 1935.
Eldwin Construction Co., Inc. N. Y. 1933.
Eldy Ignition Sales Co., Inc. N. Y. 1933.
Eleanor Apartments Corporation. Fla. 1936.
Eleanor Hat Co., Inc. N. J. 1937.
Eleanor Hats, Inc. N. Y. 1935.
Eleanor Holding Company. Fla. 1936.
Eleanor Realty Co. N. J. 1936.
Eleanor Shoe Company, Inc. Mass. 1937.
Eleanor Shop, Inc. Fla. 1936.
Eleanore Shop, Inc. N. Y. 1935.
Elebash Jewelry Company. Fla. 1936.
Elecdrive Manufacturing Co., Inc. N. Y. 1935.
Electra House-Furnishing Stores, Inc. N. Y. 1935.
Electracraft Corporation. Mass. 1935.
Electral Refining Co. Del. 1934.
Electrall Battery System. Fla. 1936.
Electraphy Laboratories, Inc. Del. 1936.
Electraply Laboratories, Inc. N. Y. 1934.
Electresonomy, Inc. N. Y. 1935.
Electric Air-Conditioning Corp. Del. 1937.
Electric Alloy Steel Co. Merged with Atlas Crucible Steel Co. to form Atlas Steel Corp.
Electric Amusement Co. N. J. 1934.
Electric Appliance Co. N. J. 1934.
Electric Appliance Co. of Westfield, Mass. Mass. 1934.
Electric Appliance Corporation. Fla. 1936.
Electric Appliance Soiling Corporation. Fla. 1936..
Electric Appliances, Inc. Del. 1935.
Electric Automobile Sales Corp. N. Y. 1934.
Electric Belt Line Railway Company. Fla. 1936.
Electric Billboard Corp. Mass. 1934.
Electric Blanket Sales Co. Del. 1936.
Electric Boat Company. Incorporated in Illinois and was dissolved by the Attorney General of Cook County on March 4, 1920. No annual report was ever filed by the corporation. The shares of this company are worthless. The company whose shares are listed on the New York Stock Exchange is a New Jersey Corporation.
Electric Boat Co. of Mass. Mass. 1933.
Electric Boiler Corp. Mass. 1934.
Electric Cabinet Supply Corp., The. N. Y. 1935.
Electric Carpenter, Inc. Del. 1937.
Electric Chain Co. of Mass. Mass. 1933.
Electric City Mattress Works, Inc. N. Y. 1935.
Electric Clock Corp. of Amer. Del. 1935.
Electric Clock Sales Corp. N. J. 1935.
Electric Co. of Guatemala. Md. 1934.
Electric Co. of N. J. Acquired by Atlantic City Electric Co.
Electric Company of Panama (Md.). We found no value to the 6% Notes dated Oct. 15, 1929 due 1930.
Electric Constructors, Inc. Fla. 1936.
Electric Contracting Corp. N. Y. 1935.
Electric Cotton Picker Co., Inc. Del. 1934.
Electric Device Co., The. Mass. 1934.
Electric Finance Corporation. Idaho 1936.
Electric Fixtures Company. Fla. 1936.
Electric & Gas Industries, Inc. Del. 1936.
Electric Gas Lighting Co. Mass. 1936.
Electric & Gas Shares Depositor Corp. Del. 1935.
Electric Gun Corporation. Incorporated under the laws of Delaware. Property and operations not reported. Capital stock $1,000,000. Was a stock selling scheme. Charter forefited in January, 1919 for non-payment of taxes. In view of the above we submit the shares as wortheless.
Electric Heating Corp. Del. 1934.
Electric Heating Corporation. Fla. 1936.
Electric House Heating Corp. Del. 1934.
Electric Installation Co., Inc. N. Y. 1935.
Electric Investors Inc. Mass. 1933.
Electric Lamp Patents Corp. N. J. 1937.
Electric Laundry Corp. N. J. 1934.
Electric Lighting Co. Acquired by Maryland Light & Power Co.
Electric Limestone Co., The. Del. 1937.
Electric Machine & Instrument Co. Mass. 1933.

Name State Date Charter Forfeited

Electric Made Bake Shop of Perry, Florida. Fla. 1936.
Electric Management and Engineering Corp. Del. 1936.
Electric Mineral Separation Co., Inc. Del. 1935.
Electric Motor Company. Fla. 1936.
Electric Motor and Repair Co. N. J. 1937.
Electric Motor Repair & Machine Co. Fla. 1936.
Electric Outlet Co., Inc. Mass. 1934.
Electric Outlet Co., Inc. N. Y. 1935.
Electric Park Realty Co. Md. 1936.
Electric Patent Holding Corporation. N. Y. 1933.
Electric Phosphate Company. Fla. 1936.
Electric & Plumbing Supply Service, Inc. Fla. 1936.
Electric Power Company. Fla. 1936.
Electric Power Inc. Me. 1934.
Electric Power Investing Corp. Del. 1935.
Electric Products Co. Mass. 1934.
Electric Public Service Co. The First Coll. 5½% Series C bonds due 1942 have a decree value of $94.205 per $1000 bond. The Series A 6% bonds due 1941 received $100.25891 per $1000. bond. The Series B 6% bonds due 1941 received $67.766 per $1000. bond. Collect on unstamped bonds from the Guaranty Trust Company, New York City.
Electric Public Service Co. Del. 1934.
Electric Public Utilities Co. The 6% bonds due 1942 have a liquidating value of $37.98 per $1000. bond. Collect on unstamped bonds from the Guaranty Trust Company, New York City.
Electric Public Utilities Co. Del. 1934.
Electric Radiator Corp. Va. 1937.
Electric Railway Securities Co. Me. 1933.
Electric Ray Advertiser, Inc. N. Y. 1935.
Electric Razor Corp. N. Y. 1935.
Electric Razor Sales Corp. of Germany. N. J. 1935.
Electric Records, Inc. N. J. 1937.
Electric Reduction Corp. N. Y. 1935.
Electric Refrigeration Co., Inc., The. N. Y. 1934.
Electric Refrigeration Co. of Jacksonville. Fla. 1936.
Electric Refrigeration Company. Fla. 1936.
Electric Refrigeration & Oil Burner Corp. Mass. 1935.
Electric Refrigerator Service Co. of N. J. N. J. 1935.
Electric Reproducing Music Corporation. R. I. 1937.
Electric Rug Washing Co. Mass. 1933.
Electric Safety Lamp Corp. Del. 1935.
Electric Selector and Signal Company. Incorporated in West Virginia and had an office at 72 Trinity Place, N. Y. C. in 1901. In 1902 the company's taxes were unpaid and lost its charter the same year. The stock was reported as worthless in 1904 and therefore, submit it as such as of this time.
Electric Separation Co., Ltd. Del. 1935.
Electric Service Corporation. Fla. 1936.
Electric Service & Supply Company, Inc. Fla. 1936.
Electric Servidor, Inc. N. Y. 1935.
Electric Shop, Inc., The. Mass. 1936.
Electric Short Line Ry. Bondholders bought in property, who organized Minnesota Western R. R. Co.
Electric Signal Mfg. Company. Fla. 1936.
Electric Specialty Development Corp. N. Y. 1935.
Electric Steam Heating Corp. Mass. 1937.
Electric Steam Unit Corporation. N. Y. 1933.
Electric Steel Castings Co. Mass. 1934.
Electric Steel & Iron Development, Inc. Del. 1936.
Electric Sun Co. of Miami, Florida. Fla. 1936.
Electric Supply Company, Inc. N. J. 1936.
Electric Supply Corp. of Amer. Del. 1935.
Electric Telephone Corp. N. Y. 1935.
Electric Television & Broadcast Corp. Del. 1936.
Electric Therapeutic Co., Inc. Mass. 1935.
Electric Time Co. Mass. 1934.
Electric Typographic Company of W. Va. P. G. Michener was appointed receiver for the above company and their only asset was some stock in the Rogers Typographic Company of Detroit, that liquidated. Three dividends were paid on the stock, the third being one-fifth of one cent per share. The first two payments are shown by endorsements on the stock certificate.
Electric Typographic Co. of W. Va. The following letter was received from Benjamin L. Fairchild, an attorney, located at 280 Madison Ave., N. Y. C. dated July 16, 1936. "Your favor of the 14th inst. making inquiry in regard to the Electric Typographic Co. of West Virginia, received. More than forty years ago a receiver of this company was appointed in West Virginia. My best recollection is that the only asset, a small fund, was at that time distributed by the receiver as a dividend of a few cents per share, to the shareholders. All this was a long time ago and I have ever since considered my stock of no value. The receiver died a number of years ago."

Name State Date Charter Forfeited

Electric Utilities Corp. Mass. 1935.
Electric Vapo Mfg. Co. Ore. 1936.
Electric Vehicle Co., Inc. Mass. 1934.
Electric Ventilation & Engineering Co., Inc. N. J. 1934.
Electric Vulcanizing Rubber Co. Del. 1934.
Electric Waxing Machine Corp. Md. 1934.
Electric Welding Co. Del. 1935.
Electric Welding Co. of Boston, Inc., The. Mass. 1934.
Electric Welding Company of America, Inc. Md. 1937.
Electric Window Salesman Company. Mass. 1937.
Electricaddy Golf Company. Ore. 1935.
Electrical Appliance Finance Corp. Del. 1936.
Electrical Appliance Mfg. Corp. Del. 1934.
Electrical Condenser Corp. N. Y. 1934.
Electrical Construction Co., Inc. Fla. 1936.
Electrical Contractors Credit Assn., Inc. N. Y. 1935.
Electrical Corporations Consolidated. Incorporated in Delaware in 1908 and became inoperative on February 7, 1912. The 1909 report which was the last filed showed offices at 20 Broad St., N. Y. C. and the following officers: President, G. W. Fowler, 20 Broad St., N. Y. C.; Treasurer, L. D. Maltbie, 30 Broad St., N. Y. C. As far as our records show the company was never actively engaged in business. The shares in our opinion are without value.
Electrical Dev. & Mfg. Corp. N. J. 1934.
Electrical Distributing Co., Inc. Fla. 1936.
Electrical Engineering Co., Inc. Fla. 1936.
Electrical Equipment Purchasing Co., Inc. N. Y. 1934.
Electrical Equipment Purchasing Co. of Mass. Mass. 1934.
Electrical & Gift Shop. N. J. 1937.
Electrical & Hardware Co. Md. 1934.
Electrical Household Utilities, Inc. Mass. 1933.
Electrical Improvements Corp. N. J. 1935.
Electrical Industries, Inc. N. J. 1935.
Electrical Machine & Specialty Co. R. I. 1935.
Electrical Mfg. Corp. Mass. 1933.
Electrical Manufacturing & Development Company. Fla. 1936.
Electrical & Mechanical Service Corp. N. Y. 1935.
Electrical Merchandising Corp. N. Y. 1935.
Electrical Products Co. N. Y. 1935.
Electrical Quantity Survey Bureau, Inc. Del. 1934.
Electrical Record Publishing Co., Inc. Del. 1936.
Electrical Refrigerating Company, Inc., The. N. Y. 1933.
Electrical Repair Company, The. N. Y. 1933.
Electrical Repair & Construction Corp. N. J. 1934.
Electrical Reproducers Corporation. N. Y. 1934.
Electrical Research Laboratories, Inc. Del. 1934.
Electrical Resistors, Inc. N. Y. 1935.
Electrical Sales Corp. of Norfolk, Va. Va. 1936.
Electrical Saving Co., Inc. N. Y. 1935.
Electrical Service & Maintenance Co. Md. 1936.
Electrical Worker's Holding Co. N. J. 1936.
Electrice Corporation. Mr. J. Mercadante, 120 Broadway, New York City, paid us $25. for 30 shares of the company's stock several years ago.
Electriclock Co. Del. 1934.
Electrified Water Co., of West Palm Beach, Inc. Fla. 1936.
Electrik-Maid Bake Shop, Inc. Fla. 1936.
Electrik Maid Bake Shop, Inc., of West Palm Beach. Fla. 1936.
Electrik Maid Bake Shop of Lake Butler, Inc. Fla. 1936.
Electro-Automatic Heat Controller Corporation N. Y. 1933.
Electro Bilt Corp. N. Y. 1935.
Electro Chemical Corp. of America. Del. 1936.
Electro-Chemical Trading Corp. N. Y. 1934.
Electro Chrome Manufacturing Co., Inc. N. Y. 1935.
Electro Coach Corp. N. Y. 1935.
Electro Color Ray Co. Del. 1936.
Electro-Commercial Laboratory, Inc. Del. 1934.
Electro Company. Del. 1934.
Electro Construction Company. Fla. 1936.
Electro-Heat Corp. Mass. 1933.
Electro Importing Company, The. N. Y. 1933.
Electro Lamp Company, New York. Property sold to the Union Carbide Company, on basis of an exchange share for share plus 16% in cash to the Electro stockholders.
Electro-Lyne Corp. Mass. 1936.
Electro Metal Products Corp. Del. 1934.
Electro-Mobile Corporation. N. J. 1936.
Electro Plating Co., Inc. N. Y. 1935.
Electro Products, Inc. Md. 1935.
Electro Rock-a-Bye Crib Co., Inc. N. Y. 1935.
Electro Safto-Shave Corp. N. Y. 1935.

Name State Date Charter Forfeited

Electro Specialty & Switchboard Corporation. N. Y. 1933.
Electro-Steam Radiator Corp. Mass. 1934.
Electro-Technical Coatings, Inc. Del. 1937.
Electro-Weather Machine Corp. N. Y. 1934.
Electro Weld Co. Mass. 1933.
Electrochemical Hydrocarbon Corp. Del. 1936.
Electrocolor Advertising Equipment, Inc. N. Y. 1935.
Electrofreezer Corp. N. J. 1935.
Electrol Oil Burner Corp. Va. 1937.
Electrolight Mfg. Co. Mass. 1933.
Electrolysis Corp. of America, The. N. Y. 1935.
Electrolytic Holding Company, Inc. N. Y. 1933.
Electrolytic Iron, Inc. Del. 1937.
Electromatic Appliance Corp. Del. 1935.
Electromatic Equipment Co., Inc. N. Y. 1935.
Electromatic Manufacturing Co., Inc. Fla. 1936.
Electromatic Mfg. Co., Inc. N. J. 1935.
Electromatic Service Corp. N. Y. 1935.
Electromatic Votemachine Corp. Del. 1936.
Electromechanical Co. Md. 1935.
Electronic Corp. of America. N. Y. 1935.
Electronic Devices Distributing Corp. Mass. 1937.
Electronic Research Corp. Del. 1937.
Electrophone Systems, Inc. N. Y. 1935.
Electropure Corp. Del. 1934.
Electrotime Mfg. Co. Del. 1934.
Electrovision Corp. N. Y. 1935.
Electrovita Distributors, Incorporate. N. J. 1935.
Electrovita Pacific Sales Inc. Del. 1935.
Electroydyne Company Inc. N. Y. 1934.
Eled Realty Corporation. N. Y. 1933.
Eleda Cab Transporation, Inc. N. Y. 1935.
Elef Holding Corp. N. Y. 1935.
Eleftheros Typos Publishing Co., Inc. Del. 1936.
Elegant Cloak Co., Inc. N. Y. 1935.
Elegant Coat Co., Inc. N. Y. 1935.
Elegant Dairy Stores, Inc. N. Y. 1935.
Elegant Painting & Decorating Co., Inc. N. Y. 1933.
Elegant Restaurant. N. J. 1936.
Elegant Service Corporation. N. Y. 1933.
Elegant Steam Laundry Corporation. N. Y. 1933.
Elektra Steem Heating Corp. Mass. 1934.
Elektra-Steem Heating Corp. of New Jersey. Del. 1936.
Elemen Company. Fla. 1936.
Elemen Hats, Inc. N. Y. 1935.
Elemental Power Loboratories, Inc. N. Y. 1935.
Elenar Merit Clothing Co., Inc. N. Y. 1933.
Elendalse Dresses, Inc. N. Y. 1933.
Elenem Dress Co., Inc. N. Y. 1934.
Eleo Broadcasting Service Corp. N. Y. 1934.
Elesbee Investment Company. Fla. 1936.
Elessbot Realty Corp. N. Y. 1935.
Elesta Holding Corp. Del. 1935.
11 Allen Building Corp. N. Y. 1935.
11 Clinton Place Inc. N. Y. 1933.
Eleven Forty-One Corp., Inc. N. J. 1937.
Eleven Holding Co. N. J. 1934.
1180 Lebanon Street Corp. N. Y. 1935.
1150 Stuyvesant Ave., Corp. N. J. 1937.
1140 Commonwealth Avenue Inc. Mass. 1933.
1119-1123 Broad Street Corp. N. J. 1937.
1175 Webster Avenue Corp. N. Y. 1935.
1131 Lincoln Pl. Building Corp. N. Y. 1934.
1133-35 Southern Boulevard Garage, Inc. N. Y. 1935.
1127 Broadway Restaurant Corporation. N. Y. 1933.
Eleven Investment Co. N. J. 1936.
11 Precinct Improvement Association of Colgate. Md. 1937.
Eleven Standard Place Realty Co. N. J. 1937.
11 to 17 Dress Company, Inc. N. Y. 1935.
11 West 114th Street Corp. N. Y. 1935.
11th Ave. Stores Corp. N. Y. 1934.
Eleventh St. Push Cart Corp. N. Y. 1934.
Eleventh Ward Bank, N. Y. C. 1867. Acquired by Corn Exchange Bank, 1902.
Eleventh Ward Democratic Club, The. Del. 1936.
Eleveyor Industrial Truck Corporation. N. Y. 1933.
Eley, H. J., Inc. Ryder, N. D. 1935.
Elf Dresses, Inc. N. Y. 1935.
Elf Millinery Syndicate, Inc. N. Y. 1935.
Elf-Richey Realty Company. Fla. 1936.
Elfarb Holding Corp. N. J. 1935.
Elfenbein Delicatessen, Inc. N. Y. 1935.
Elfenbein & Heller, Inc. N. Y. 1933.
Elfers Growers, Inc. Fla. 1936.
Elfrieda Women's Shop, Inc. N. Y. 1934.
Elga Manufacturing Co., Inc. N. Y. 1935.
Elgart, Samuel, Company, Inc. N. Y. 1934.
Elgee Realty Co. N. J. 1937.
Elgeekay Realty Corp. N. Y. 1935.
Elgem Cigar Corporation. N. Y. 1934.

Name State Date Charter Forfeited

Elgin Baking & Ice Cream Co., of Elgin, Ill. Acquired by Borden Company in exchange for 1,617 shares of its stock and $44,000 in cash.
Elgin Butter Company. Fla. 1936.
Elgin Butter Company of Florida. Fla. 1936.
Elgin Clock Corp. Now Van Sicklen Corp.
Elgin Corporation. Del. 1934.
Elgin Farmers Union Elevator, Elgin, N. D. 1935.
Elgin Fur Co., Inc. N. Y. 1934.
Elgin Imbler Storage Co. Ore. 1936.
Elgin Lunch Co., Inc. N. Y. 1935.
Elgin & Ogden Mining Co. Idaho 1935.
Elgin Oil Refining Co., Inc. N. J. 1935.
Elgin Radio & Television Corp. N. Y. 1935.
Elgin Realty Co. N. J. 1934.
Elgin Sales Corp. New York City. Name changed July 2, 1927, to Elgin Corp.
Elgin Shoe Co. Mass. 1933.
Elgin Silk Company. Mass. 1937.
Elgin Store Supply Corp. N. Y. 1934.
Elgort's Garage, Inc. N. Y. 1935.
Elgre Novelty Mfg. Co., Inc. N. Y. 1935.
Elgren Building and Holding Corp. N. Y. 1935.
Elgy Garage, Inc. N. Y. 1934.
Elgy Holding Corp. N. Y. 1935.
Eli Cherry, Inc. N. Y. 1935.
Eli Clothing Co., Inc. N. Y. 1935.
Elia, John, Inc. N. Y. 1935.
Elian Grocery Company. Fla. 1936.
Elias Chase Bros., Inc. N. Y. 1934.
Elias Delicatessen Inc. N. Y. 1934.
Elias, Edward, Inc. N. Y. 1935.
Elias, Henry, Brewing Company. Incorporated in New York and was dissolved in 1925. Mr. Louis W. Osterweis, the attorney for the company, located at 200 Fifth Avenue, New York City, informed us on March 10, 1938 that all the assets of the company have been distributed to the stockholders of record, and the shares have no further value. A confirmation of the above may be obtained from Mr. Arthur Duerr, a former officer of the company, who is now President of the George Ehret Brewing Company.
Elias Mfg. Co., Inc. N. Y. 1935.
Elias Realty Co., Inc. N. J. 1936.
Elijo Realty Corp. N. Y. 1935.
Elin Agency, Inc. N. J. 1937.
Elin-Jay Realty Corp. N. Y. 1933.
Elinar Trading Corp. New York City. Dissolved July 7, 1927.
Elinora Realty Corp. N. J. 1935.
Elinore Realty Co., Inc. N. Y. 1935.
Eliot Frocks, Inc. N. Y. 1934.
Eliot Mills, Inc. Mass. 1933.
Eliot Realty Co. Mass. 1933.
Eliot-Stuart Service Station, Inc. Mass. 1934.
Eliot's Shop, Inc. Fla. 1936.
Eliott, Thompson, Inc. Mass. 1935.
Elite Auto Paint Co., Inc. N. Y. 1934.
Elite Bedding Co., Inc. N. Y. 1935.
Elite Bookbinding Co., Inc., The. N. Y. 1933.
Elite Bootery, Inc., The. N. Y. 1935.
Elite Butter & Egg Co., Inc. N. Y. 1933.
Elite Cafe. Oregon 1938.
Elite Cafe, Inc. Mass. 1937.
Elite Cafeteria, Inc. N. Y. 1935.
Elite Candy Shop, Inc. N. Y. 1933.
Elite Chop House, Inc. N. Y. 1935.
Elite Coffee Pot Co., Inc. Del. 1934.
Elite Corset Shop, Incorporated, The. N. Y. 1933.
Elite Costume Co., Inc. N. Y. 1935.
Elite-Craft Bag Co., Inc. N. Y. 1935.
Elite Distributing Co. Mass. 1936.
Elite Drive It Yourself Co., Inc. N. Y. 1935.
Elite Eat Shop, Inc. N. Y. 1934.
Elite Heating and Appliance Co. N. J. 1935.
Elite Home Electric Mixer Corp. N. Y. 1934.
Elite Hosiery Stores, Inc. N. Y. 1935.
Elite Inn, Inc. N. Y. 1934.
Elite Laundry Company. Fla. 1936.
Elite Leather Novelties, Inc. N. Y. 1935.
Elite Luncheonette, Inc. N. J. 1935.
Elite Mfg. Corp. N. Y. 1935.
Elite Markets, Inc. N. Y. 1935.
Elite Millinery Co., Inc. N. Y. 1933.
Elite Models, Inc. N. Y. 1935.
Elite Novelty Co. N. Y. 1935.
Elite Pattern Service, Inc., The. N. Y. 1935.
Elite Plastering Corp. N. Y. 1934.
Elite Plumbing Corp. N. Y. 1935.
Elite Radio Co., Inc. N. Y. 1934.
Elite Rug Co., Inc. N. Y. 1935.
Elite Shop, Inc. N. J. 1937.
Elite Silk Dyeing Co. N. J. 1936.
Elite Silk & Velvet Co., Inc. N. Y. 1933.
Elite Styles Co. N. Y. 1935.

Name State Date Charter Forfeited

Elite Trucking Company, Inc. N. Y. 1933.
Elite Underwear Co., Inc. N. Y. 1935.
Elite Vanity Co., Inc. N. Y. 1935.
Elite Wholesale Butchers, Inc. N. Y. 1935.
Elixir Mineral Water Company. Fla. 1936.
Elizabeth Ann Guild, Inc. N. Y. 1935.
Elizabeth Associates, Inc. N. Y. 1935.
Elizabeth Auto Laundry, Inc. N. J. 1937.
Elizabeth Avenue Holding Co. N. J. 1937.
Elizabeth Bargain Shoe Store, Inc. N. J. 1936.
Elizabeth Carteret Garage Inc. N. J. 1934.
Elizabeth Chamber of Commerce Hotel Co. N. J. 1934.
Elizabeth Corporation. Fla. 1936.
Elizabeth Court, Inc. Fla. 1936.
Elizabeth Furniture Store, Inc. N. J. 1934.
Elizabeth Glass Co. N. J. 1937.
Elizabeth Heights Realty Co. N. J. 1934.
Elizabeth Investment Co. N. J. 1937.
Elizabeth Iron Works, Inc. N. J. 1935.
Elizabeth-Jersey Holding Co. N. J. 1935.
Elizabeth Land Company. Va. 1937.
Elizabeth Luncheonette, Inc. N. J. 1936.
Elizabeth Manor, Inc. Fla. 1936.
Elizabeth Marble & Tile Works, Inc. N. J. 1935.
Elizabeth Mortgage Corp. N. J. 1935.
Elizabeth Motor Truck Body Works, Inc. N. J. 1936
Elizabeth Neckwear Corp. N. J. 1934.
Elizabeth Novelty Company. N. J. 1936.
Elizabeth Operating Co. N. J. 1937.
Elizabeth Parkway Realty Co. N. J. 1936.
Elizabeth Realty Co. N. J. 1934.
Elizabeth Realty Co. N. Y. 1935.
Elizabeth Realty Investment Co. N. J. 1935.
Elizabeth Sewer Construction Co. N. J. 1935.
Elizabeth Star Electrical Co. N. J. 1935.
Elizabeth Whippet-Knight Co. N. J. 1935.
Elizabeth Window and House Cleaning Co., Inc. N. J. 1937.
Elizabethan Arms, Inc. N. J. 1934.
Elizabethport Coal & Supply Co., Inc. N. J. 1936.
Elizabethtown Motor Co. N. J. 1935.
Elizabethtown Realty Company. N. J. 1936.
Elize, Mme., Inc. N. Y. 1935.
Elize, Mme. Weston & Co., Inc. N. Y. 1935.
Eljay Silk Co., Inc. N. J. 1935.
Eljay Textile Corporation. N. Y. 1933.
Eljo Corporation. Fla. 1936.
Elk Auto Coach Works Inc. N. Y. 1934.
Elk Basin Cons. Petroleum Co. (Me.) Liquidating trustee, Charles D. Booth, Portland, Me.
Elk Basin Consolidated Petroleum Co. Name changed to Mutual Oil Co. (Me.).
Elk Basin Petroleum Co. (Me.). Liquidating trustee, Charles D. Booth, Portland, Me.
Elk Basin Petroleum Co. Name changed to Marine Oil Co.
Elk Bedding Co., Inc., The. N. Y. 1935.
Elk Belting Corp. N. Y. 1935.
Elk Bottle Supply Co., Inc. N. Y. 1934.
Elk Cafeteria, Inc. N. Y. 1934.
Elk Coach Lines, Inc. N. J. 1935.
Elk Dress Co., Inc. N. Y. 1935.
Elk Drug Co., Inc. Del. 1934.
Elk Forge Distillery, Inc. Md. 1937.
Elk Garden Lumber Co., Inc. Va. 1936.
Elk Head Garage, Inc. N. Y. 1935.
Elk-Horn Coal Corporation. W. Va. 1937.
Elk Horn Mining & Milling Company. Fla. 1936.
Elk Knob Land Co., Inc. Va. 1936.
Elk Machine Tool Co., Inc. N. Y. 1935.
Elk Market, Inc. N. J. 1937.
Elk Mills Fabrics Co. Del. 1934.
Elk Paper Box Co., Inc. N. Y. 1935.
Elk Park Gold Mining & Milling Co., Inc. Colorado. Charter forfeited 1919. No value found for stock.
Elk-Ram Service Station, Inc. N. Y. 1935.
Elk-Rod Radiator Shield Co., Inc. N. J. 1935.
Elk Splint Coal Company. W. Va. 1937.
Elk Spring Beverage Company, Inc. Located at Wakefield, Mass. and was dissolved by the Superior Court for Middlesex County on June 10, 1937.
Elk Street Market Corp. N. Y. 1935.
Elk Tire Works, Inc. N. Y. 1933.
Elka Investment Company. Fla. 1936.
Elkay Brassiere Co., Inc. N. Y. 1933.
Elkay Confectionery Co., Inc. N. Y. 1935.
Elkay Productions, Inc. N. Y. 1935.
Elkay Publishing Co., Inc. N. Y. 1934.
Elkay Reflector Corp. N. Y. 1935.
Elkay Service, Inc. N. Y. 1935.
Elkay Shoppe, Inc. N. Y. 1935.
Elkhart Paper Company. After the company's property had been sold the bondholders were requested to file claim for their pro rata share of the proceeds

Name State Date Charter Forfeited

with Mason & Sharpe, Kalamazoo Bank Bldg., Kalamazoo, Michigan, attorneys for the Trustee.

Elkhorn Coal & Coke Corp. Me. 1934.

Elkhorn Holding Company. Fla. 1936.

Elkhorn Mining Co., of Colorado, Inc. N. Y. 1935.

Elkhorn Mining Company. Ore. 1935.

Elkhorn Mining & Milling Co. Incorporated in Oregon on April 29, 1897 and was dissolved by proclamation on January 20, 1906. The last annual report filed by the company for 1903 shows the following officers at that time. President, Fred Dresser, Portland, Oregon; Secretary, E. S. Jackson, 246 Stark St., Portland, Ore.; Treasurer, Moy B. Hin, 244 Yamhill St., Portland, Ore. The principal office was located at 246 Stark St., Portland, Ore. We searched our mining records back to 1897 and found no record of this company's operations nor any value to the stock.

Elkhorn Tavern. Ore. 1936.

Elkhorn Tavern, Inc. N. J. 1937.

Elkil Realty Corp. N. Y. 1935.

Elkin Delicatessen, Inc. N. Y. 1933.

Elkin-Handley-Emery, Inc. Del. 1935.

Elkin Investment Company. Fla. 1936.

Elkin Mfg. Co., Inc. N. Y. 1935.

Elkin-Miller Corp. N. Y. 1935.

Elkin, Samuel, Inc. N. J. 1934.

Elkin Tailoring Co., Inc. N. Y. 1935.

Elkind, Garfinkel & Fischer Co., Inc. N. Y. 1933.

Elkins Cement Company. Fla. 1936.

Elkins Construction Co. of Del., Inc. Del. 1935.

Elkins, George L., Inc. Fla. 1936.

Elkins Stores Co., Inc., The. N. Y. 1935.

Elklenz Display Co., Inc. N. Y. 1934.

Elko Bldg. Corp. N. Y. 1935.

Elko Consolidated Mining Co. Value of stock dated 1881. We found no record of this company's operations except a report in 1903 that the shares were worthless. Therefore we believe the shares are without value.

Elko Groceries, Inc. N. Y. 1935.

Elko Realty & Development Company. We received the following letter from the First National Bank, Elko, Nevada, signed by E. E. Ennor, Mgr., dated May 17, 1938. "This will acknowledge your letter dated May 13th, concerning First Mortgage (seven per cent) bonds of the Elko Realty & Development Company at the First National Bank of Elko, Elko, Nevada, R. H. Mallett, Trustee." "Mr. Mallet has been deceased several years and the First National Bank of Elko sold out to the First National Bank of Nevada in 1936, and the latter operates a branch at Elko. The Elko Realty & Development Company defaulted on the First Mortgage bonds at the time the first coupons were due and at later date the real estate pledged under the mortgage was sold for delinquent taxes. Eventually some of the bond holders organized a new company under the name of Elko Securities Corporation whose main office is located at 67 William St., % C. T. Roe, in your city. Some of the property was sold but I believe the new corporation still owns some of the property in Elko and I suggest that you communicate with their New York office for any detailed information." Mr. Roe informed us that the bondholders refused to put up any money to pay the delinquent taxes, and that when the property was sold, the bondholders lost all equity. The bonds are without value.

Elkon, M., & Co., Inc. Mass. 1936.

Elkot Dairy Co., Inc. N. Y. 1935.

Elks Antler, New York City. Dissolved Aug. 6, 1927.

Elks' Bldg. Ass'n., Bergenfield Lodge, No. 1477, B. P. O. E. N. J. 1937.

Elkton Cash Store, Inc. Fla. 1936.

Elkton Consolidated Mining and Milling Company. Incorporated in Colorado and was declared defunct on Oct. 17, 1927. The Elkton Company, successor to the subject company located at Colorado Springs, Colo., informed us on March 31, 1936, that the stock of the Elkton Cons. has no value. At the reorganization stockholders of the old company were given the right to purchase stock in the new company on a share for share basis plus a two cent assessment. This was continued for two or three years but closed several years ago and there is no basis of exchange now. The shares are worthless.

Elkton Gas & Service Station, Inc. N. Y. 1934.

Elkton Realty Co. Md. 1934.

Elkton Silk Mills, Inc. N. Y. 1935.

Elkwood Bakeries, Inc. N. Y. 1935.

Elkwood Beauty Parlor. N. J. 1935.

Elkwood Cafeteria, Inc. N. Y. 1935.

Elkwood Corp. Del. 1935.

Elkwood Deluxe Lunch Co., Inc. N. Y. 1935.

Name State Date Charter Forfeited

Elkwood Enterprises, Inc. N. Y. 1935.

Elkwood Food Shop, Inc. N. Y. 1935.

Elkwood Holding Corp. N. Y. 1935.

Elkwood Inn, Inc. N. Y. 1934.

Elkwood Realty Corporation. N. Y. 1933.

Elkwood Store Equipment Co., Inc. N. Y. 1935.

Elkwood Syndicate, Inc. N. Y. 1934.

Ell-Arn Bldg. Corp. N. Y. 1935.

Ell Dee Shirt Mfg. Co., Inc. N. Y. 1935.

Ell & Eff Hat Frame Co., Inc. N. Y. 1935.

Ell-Ehh Construction Co., Inc. N. Y. 1935.

Ell-Hoff Dress Manufacturing Co., Inc. N. Y. 1935.

Ell-Par Restaurant Corp. N. Y. 1934.

Ell-Sar Development Corporation. Fla. 1936.

Ell Steen Corp., The. N. Y. 1935.

Ell Tee Products Corp. N. Y. 1935.

Ell Transfer Corporation. N. Y. 1933.

Ella-Gee Manufacturing Co., Inc. N. Y. 1933.

Ella Gowns, Inc. N. Y. 1935.

Ella Hat Co., Inc. N. Y. 1933.

Ella Holding Corporation. N. Y. 1934.

Ella Mining Co. Del. 1934.

Ella Oil Co. Del. 1936.

Ella Realty Co. N. J. 1937.

Ella Shoppe Stores, Inc. N. Y. 1935.

Ellada Art Company, Inc. N. Y. 1933.

Ellanbee Products Co. Del. 1935.

Ellandee Co., Inc. Mfgrs. of Girls' Coats. N. J. 1934.

Ellanen Amusement Corporation. N. Y. 1933.

Ellangee Silk Underwear Co., Inc. N. Y. 1934.

Ellankay Agency, Inc. N. Y. 1934.

Ellansee Hat Co., Inc. N. Y. 1935.

Ellantee Trading Co. N. J. 1935.

Ellas Bakery Company. N. J. 1936.

Ellas Dress Co., Inc. N. Y. 1934.

Ellas Investment Company. Fla. 1936.

Ellaw Realty Corp. N. Y. 1935.

Ellay Clothes, Inc. N. Y. 1935.

Ellay Co., The. Del. 1936.

Ellay Undergarment Co., Inc. N. Y. 1934.

Ellbee Pictures Corp. N. Y. 1934.

Ellbee Tucking Co., Inc. N. Y. 1935.

Ellca Garage Corp. N. Y. 1935.

Ellco Paint & Supply Co. Mass. 1934.

Ellcombe Realty Company. N. J. 1936.

Elledge (F. M.), Inc. Fla. 1936.

Ellen Dress Co., Inc. N. Y. 1933.

Ellen Watch Case Co., Inc. N. Y. 1933.

Ellenbee Manufacturing Co. Incorporated in New York and was located at 177 East 87th St., New York City in 1910. President, Emanual I. Lazarowitz; Treasurer, Isaac Lazarowitz; Secretary, Joseph Black. In 1911 it was reported that the company had dissolved. We found no value to the stock and therefore believe the shares are without value.

Ellenby Productions Inc. N. Y. 1934.

Ellendale Rural Telephone Co. Ellendale, N. D. 1935.

Ellenday Silk Co. N. J. 1935.

Elleness Chemical Co., Inc. Del. 1934.

Ellengee Fisheries, Inc. N. Y. 1933.

Ellengoben, Max, Inc. N. Y. 1934.

Ellenton Dock Company. Fla. 1936.

Ellenton-Manatee Bridge Co. Fla. 1936.

Ellenton Real Estate & Improvement Co. Fla. 1936.

Ellenvy Realty Co., Inc. N. Y. 1935.

Eller Realty Corp. Del. 1936.

Ellerbe-Bonnet, Inc. Fla. 1936.

Ellerbrock, L., Inc. Md. 1935.

Ellerby (Douglas R.), Inc. Fla. 1936.

Ellerkamp Construction Co., Inc. Fla. 1936.

Ellerkamp & Ford, Inc. Fla. 1936.

Ellerslie Dev. Co. Md. 1935.

Ellery Baths, Inc. N. Y. 1935.

Ellery Creamery Co., Inc. N. Y. 1935.

Ellery, W. H., Dredging & Marine Contracting Co., Inc. N. Y. 1934.

Elles Construction Co. N. J. 1935.

Elleskay Associates, Inc. N. Y. 1933.

Elless Auto Supply Co., Inc. N. Y. 1933.

Elless Syrup Manufacturing Co., Inc. N. Y. 1934.

Ellett Credit Corp. N. Y. 1935.

Ellett Mutual Telephone Co., Inc. Va. 1936.

Elley, Inc. N. Y. 1935.

Ellgo Silk Co., Inc. N. J. 1934.

Ellice, John, Co. N. J. 1935.

Ellicott Garage, Inc. N. Y. 1935.

Ellicott Leather Co., Inc. N. Y. 1935.

Ellicott Sales Co., Inc. N. Y. 1933.

Ellicott Shares, Inc. N. Y. 1935.

Ellidore Holding Corp. N. Y. 1935.

Ellingson, H. W., Hardware Company, Rugby, N. D N. D. 1937.

Ellington Realty Co. N. J. 1934.

Elliot Arcade Corp., The. N. Y. 1935.

Elliot, E. W., & Company. Oregon 1937.

Name	State	Date Charter Forfeited
Elliot (Graham), Inc.	Fla.	1936.
Elliot Producing Co., Inc.	N. Y.	1933.
Elliot-Rodgerson Co.	Del.	1937.
Elliot Taxi Corporation.	N. Y.	1934.
Elliot Treatment-Western Service, Inc.	Del.	1937.
Elliot's, Inc.	Mass.	1936.
Elliott Apartments.	W. Va.	1937.
Elliott Associates, Inc.	N. Y.	1933.
Elliott & Bartlett Co.	Me.	1935.
Elliott Coal, Ice & Supply Corp.	Va.	1937.
Elliott and Cobb Realty Corp.	Va.	1936.
Elliott-Cole, Inc.	N. Y.	1935.
Elliott Corp.	Ore.	1936.
Elliott Corporation.	Fla.	1936.
Elliott Creek Gold Mines.	Ore.	1936.
Elliott Creek Mines, Inc.	Del.	1935.
Elliott Custom Tailors, Inc.	N. Y.	1935.
Elliott Drug Company.	Fla.	1936.
Elliott Dry Goods Company.	Oregon	1938.
Elliott (E. M.), & Associates.	Fla.	1936.
Elliott (Earle E.) Inc.	Me.	1934.
Elliott & Elliott, Inc.	N. Y.	1933.
Elliott, F. G., Hardware Co.	Del.	1936.
Elliott Furniture Co.	N. J.	1937.
Elliott-Granite Linen Corporation.	N. J.	1936.
Elliott-Hall Co.	N. J.	1934.
Elliott, Howard, Corp.	N. J.	1935.
Elliott, Inc.	Fla.	1936.
Elliott Investment Company.	Fla.	1936.
Elliott, James W., Operating Co., Inc.	N. Y.	1935.
Elliott Key Development Company.	Fla.	1936.
Elliott-Lindabury Corp.	Mass.	1933.
Elliott, Lucy, Inc.	N. Y.	1935.
Elliott Motor Corp.	Va.	1936.
Elliott Printing House, Inc.	Ore.	1936.
Elliott (R. B.) Inc.	Del.	1935.
Elliott Realty Co., Inc.	Fla.	1936.
Elliott-Robison, Inc.	Fla.	1936.
Elliott-Roger Co., Inc.	N. Y.	1934.
Elliott Specialties, Inc.	N. Y.	1934.
Elliott-Stamey Company, Inc.	Fla.	1936.
Elliott-Trant Motor Corp.	Va.	1936.
Elliott (W. C.) Company.	Fla.	1936.
Elliott's Chemists, Inc.	N. J.	1937.
Elliott's Drug Stores, Inc.	N. J.	1935.
Elliott's, James W., Productions, Inc.	N. Y.	1933.
Elliotts Key Lime Company.	Fla.	1936.
Elliott's Mt. Eden Billiard & Bowling Academy, Inc.	N. Y.	1935.
Elliott's Service, Inc.	Va.	1936.
Ellis, A., & Company, Inc.	N. Y.	1934.
Ellis (A. W.), Inc.	Fla.	1936.
Ellis, Albert, Inc.	N. J.	1935.
Ellis, B. S., & Co., Inc.	N. Y.	1934.
Ellis & Bohn, Inc.	Fla.	1936.
Ellis Brett Neighborhood Center of Community Service of Brockton, Inc.	Mass.	1936.
Ellis Channel System, Inc.	Del.	1936.
Ellis-Chase Company.	Fla.	1936.
Ellis-Coleman Company.	Fla.	1936.
Ellis & Company, Inc.	Fla.	1936.
Ellis Construction Co., The.	Mass.	1936.
Ellis, E. M., Corp.	Del.	1936.
Ellis & Ellis, Inc.	Fla.	1936.
Ellis (Geo. E. S.), Realty Service, Inc.	Fla.	1936.
Ellis & Goldstein, Inc.	N. Y.	1935.
Ellis, Herman, Metal Co.	N. J.	1934.
Ellis-Insurance, Inc.	Fla.	1936.
Ellis, Ira N., Tank Co.	Del.	1934.
Ellis & Keilly, Inc.	N. Y.	1935.
Ellis Manufacturing Co.	Ore.	1935.
Ellis Metal Co., Inc.	N. J.	1936.
Ellis-Mexia Oil Company. Incorporated in Colorado and was advertised as defunct on Oct. 15, 1928. We found no value to the stock.		
Ellis Moving & Storage Company.	Fla.	1936.
Ellis Printing Co., Inc.	N. Y.	1935.
Ellis Quality Products, Inc.	N. Y.	1934.
Ellis, R. N., Inc.	Mass.	1933.
Ellis Realty Company, Inc.	Fla.	1936.
Ellis-Sink-McWilliams, Inc.	Fla.	1936.
Ellis Transportation Co., New York City. Dissolved Sept. 23, 1927.		
Ellis, William H., Incorporated.	N. Y.	1934.
Ellison Bldg. Co.	N. J.	1937.
Ellison & Co., Inc.	N. Y.	1935.
Ellison Bros., Inc.	Mass.	1935.
Ellison, Elbert, Co., Inc.	N. Y.	1934.
Ellison, George F., Corp., The.	N. Y.	1934.
Ellison Kamra Co.	Del.	1935.
Ellison Realty Co.	N. J.	1935.
Ellison Sprinkler Co.	Mass.	1935.
Ellmah Amusement Co.	N. J.	1934.
Ellman, F., Inc.	N. Y.	1933.
Ellman Garage Corp.	N. Y.	1934.
Ellman & Gitelman, Inc.	N. Y.	1935.
Ellmas Bus Co.	N. J.	1934.
Ellmore Company, Inc.	N. Y.	1933.
Ello Holding Co.	N. J.	1934.
Ellotz & Schainwooks, Inc.	N. Y.	1935.
Ells Novelty Company, Inc.	N. Y.	1934.
Ellsee Bakery & Tea Room, Inc.	N. Y.	1934.
Ellsee Producing Co., Inc.	N. Y.	1935.
Ellsworth Electric Illuminating Company.	Maine	1936.
Ellsworth Garment Co., Inc.	N. Y.	1935.
Ellsworth Investment Corporation.	Fla.	1936.
Ellsworth, L. N., Inc.	N. Y.	1935.
Ellsworth Machine Co.	Me.	1933.
Ellsworth Motor Company (excused 1935, Me.).		
Ellsworth Power Supply Company.	Maine	1936.
Ellsworth Syndicate, Inc.	Fla.	1936.
Ellsworth Water Company.	Maine	1936.
Ellwood Novelty Co.	Del.	1935.
Ellwood Properties, Inc.	Fla.	1936.
Ellwood Sales Corp.	Del.	1934.
Ellyson Sisters, Inc.	N. Y.	1935.
Elm City Realty Company.	Fla.	1936.
Elm Building Co., Inc.	N. J.	1934.
Elm Construction Co.	Del.	1935.
Elm Furniture Co.	N. J.	1935.
Elm Garage, Inc.	N. Y.	1934.
Elm Park Estates, Inc.	N. J.	1937.
Elm Park Plumbing and Heating, Inc.	Mass.	1935.
Elm Realty Co., Inc.	Mass.	1935.
Elm Realty Corp.	N. J.	1934.
Elm Realty Corp.	N. Y.	1933.
Elm Realty & Investment Corp.	N. J.	1934.
Elm Street Corp.	N. J.	1935.
Elm Street Professional Building, Inc.	Mass.	1934.
Elm Street Theatre Operating Company.	Mass.	1937.
Elm Tavern, Inc., The.	N. J.	1937.
Elm Terrace Corp.	N. J.	1935.
Elm Textile Corp.	N. Y.	1933.
Elm Trading Corp.	N. Y.	1935.
Elm Tree Food Co., Inc., The.	N. Y.	1935.
Elma Realty Associates, Inc.	N. J.	1937.
Elmack Holding Corporation.	N. Y.	1933.
Elman Musical Art Corp., New York City. Dissolved July 18, 1927.		
Elmar Petroleum Corp.	Del.	1935.
Elmar Realty Company.	Fla.	1936.
Elmar Taxi Corp.	N. Y.	1933.
Elmar Market, Inc.	N. Y.	1933.
Elmark Products Co., Inc.	N. Y.	1935.
Elmark Realty Corporation.	N. Y.	1933.
Elmarose Realty Co., Inc.	N. Y.	1935.
Elmcourt, Inc.	Mass.	1934.
Elmcrown Realty Co.	N. J.	1934.
Elme Realty Corp.	N. J.	1934.
Elmer Bros., Inc.	Del.	1934.
Elmer Hatchery, Inc.	N. J.	1937.
Elmer's, Inc.	N. J.	1936.
Elmhurst Associates, Inc.	N. Y.	1935.
Elmhurst Baking Co., Inc.	N. Y.	1935.
Elmhurst Coal Co., Inc.	N. Y.	1935.
Elmhurst Electrical Company, Inc.	N. Y.	1933.
Elmhurst Furniture Co., Inc.	N. Y.	1935.
Elmhurst Golf School, Inc.	N. Y.	1935.
Elmhurst Hampton Holding Corp.	N. Y.	1935.
Elmhurst Ice Co., Inc.	N. Y.	1935.
Elmhurst Lunch Corporation.	N. Y.	1934.
Elmhurst Manor Garden Homes, Inc.	N. Y.	1935.
Elmhurst Mfg. Corp.	N. Y.	1935.
Elmi Realty Corp.	N. Y.	1934.
Elmir Holding Corporation.	N. J.	1936.
Elmir Model Co., Inc.	N. Y.	1934.
Elmira Aeroplane Exhibition Corp.	N. Y.	1934.
Elmira-Avon Realty Company.	Fla.	1936.
Elmira Driving Club, Inc.	N. Y.	1933.
Elmira Florida Investment Company.	Fla.	1936.
Elmira Light, Heat & Power Corp. Merged into New York State Electric & Gas Corp. to form one of the units of Associated Gas and Electric Co. (1937).		
Elmira Natural Gas Corp.	Del.	1935.
Elmira Steel Company, Inc.	N. Y.	1933.
Elmira Taxicab Co., Inc.	N. Y.	1933.
Elmira Wall Paper Co., Inc.	N. Y.	1935.
Elmirah Bldg. Co.	Md.	1935.
Elmo Hat Co., Inc.	N. Y.	1933.
Elmo, Sadye, Inc.	N. Y.	1933.
Elmode Bakery, Inc.	N. Y.	1935.
Elmont Associates, Inc.	N. Y.	1933.
Elmont Garage Bldg. Co., Inc.	N. Y.	1935.
Elmont King Lofts, Inc.	Va.	1937.
Elmont Manor, Inc.	N. Y.	1934.
Elmont Realty Corporation.	Fla.	1936.
Elmora Coal, Lumber & Supply Co.	N. J.	1935.
Elmora Diner, Inc.	N. J.	1937.
Elmora Garage, Inc.	N. J.	1934.
Elmora Radio & Electric Co., Inc.	N. J.	1934.

Name State Date Charter Forfeited

Elmora Soda Shop. N. J. 1935.
Elmora Towers, Inc. N. J. 1935.
Elmora Villa and Home Bldg. Co. N. J. 1937.
Elmore Bldg. Corp. N. Y. 1935.
Elmore, C. E. and Associates, Inc. N. Y. 1935.
Elmore Dress Co., Inc. N. Y. 1935.
Elmores Malt & Hops Co., Inc. Md. 1936.
Elmpark Corp., The. N. Y. 1935.
Elms Realty Co., Inc. N. Y. 1934.
Elms Realty Corp. Del. 1934.
Elm's, Tommy Auto Supply & Service Station. N. J. 1935.
Elmsford Service, Inc. N. Y. 1934.
Elmside Holding Co., Inc. N. J. 1937.
Elmstrom, Ernest P., Inc. Mass. 1937.
Elmur Auto Supply Co., Inc. N. Y. 1935.
Elmwin Coat Co., Inc. N. Y. 1934.
Elmwood Diners, Inc. Va. 1937.
Elmwood Farm, Inc. Mass. 1934.
Elmwood Farms, Inc. Del. 1937.
Elmwood Hardware Plumbing Co. N. Y. 1935.
Elmwood Manor, Inc. N. J. 1935.
Elmwood Minature Golf Co. R. I. 1935.
Elmwood Motor Car Company. N. J. 1936.
Elmwood Organ School, Inc. N. Y. 1934.
Elmwood Pharmacy, Inc. Mass. 1933.
Elmy Bakery, Inc. N. Y. 1935.
Elna Garment Co., Inc. N. Y. 1935.
Elnora Realty Co. N. J. 1934.
Elo Construction Co., Inc. Fla. 1936.
Elo Homes Corp. N. Y. 1935.
Eloise Apartments, Inc. Fla. 1936.
Eloise Industries. Fla. 1936.
Eloise Shores, Inc. Fla. 1936.
Elore, Uj, Publishing Company, Inc. N. Y. 1935.
Eloth Realty Corporation. N. Y. 1933.
Elphick, Albert G., & Co., Inc. N. Y. 1935.
Elplee Holding Corporation. N. Y. 1933.
Elra, Inc. Del. 1936.
Elrad Products Co., Inc. N. J. 1934.
Elrae Company. N. J. 1934.
Elran Realty Corp. N. Y. 1935.
Elray Coal & Coke., Inc. N. J. 1936.
Elray Land Co. N. J. 1937.
Elray Realty Corp. N. Y. 1935.
Elreba Trading Corp. N. Y. 1935.
Elreco Developments, Inc. N. Y. 1933.
Elrich Contracting Co., Inc. N. Y. 1935.
Elrit Holding Corp. N. Y. 1933.
Elro Dress Co., Inc. N. Y. 1935.
Elro Garage, Inc., The. N. Y. 1935.
Elro Mfg. Corp. N. Y. 1935.
Elrose Costumes, Inc. N. Y. 1933.
Elroy Dress Co., Inc. N. Y. 1935.
Elroy Realty Corporation. N. J. 1936.
Elroy Realty Corp. N. Y. 1935.
Elsage Garage, Inc. N. Y. 1934.
Elsanora Realty Co., Inc. N. Y. 1935.
Elsasser, Dorothy, Inc. Md. 1935.
Elsasser, Hugh H., Inc. N. Y. 1935.
Elsbree (Wm. B.), Company. Fla. 1936.
Elsco Hosiery Shop, Inc. N. Y. 1935.
Elsdor Realty Corp. N. Y. 1935.
Elsemere Dairy & Vegetarian Restaurant, Inc. N. Y. 1935.
Elsey River Transportation Line, Inc. Del. 1935.
Elsi, Inc. N. Y. 1933.
Elsie Estates, Inc. Fla. 1936.
Elsie Ladies Hat Shoppe, Inc. N. Y. 1933.
Elsie Sales Co. N. J. 1935.
Elsing Garage, Inc. N. Y. 1935.
Elsinore Operating Co., Inc. N. Y. 1935.
Elsinore Perfume Co. N. Y. 1934.
Elsito Contracting Co., Inc. N. Y. 1934.
Elslit Restaurant, Inc. N. Y. 1934.
Elslumar, Inc. N. Y. 1934.
Elsmere Dress Co., Inc. N. Y. 1935.
Elsmere Holding Company. Fla. 1936.
Elsmere Laundry Service, Inc. N. Y. 1934.
Elsmere Radio & Hardware Corp. N. Y. 1935.
Elsmere Taxi Corporation. N. Y. 1933.
Elsner Mfg. Corp. Del. 1935.
Elsner Realty Corp. N. Y. 1934.
Elson Brothers, Inc. Fla. 1936.
Elson & Elson, Inc. Fla. 1936.
Elson Land Company. Fla. 1936.
Elstar Table Corp. N. Y. 1935.
Elster Realty Corp. N. Y. 1935.
Elster, Thomas, Inc. N. Y. 1935.
Elston, Rabe & Company. Fla. 1936.
Eltern Corporation. W. Va. 1937.
Eltex Fabrics Corp. N. Y. 1935.
Eltham & Co., Inc. N. Y. 1935.
Elting, Louis, Inc. N. J. 1937.
Eltoma, Inc. Fla. 1936.

Name State Date Charter Forfeited

Elton Amusement Co., Inc. N. Y. 1934.
Elton Company. Del. 1935.
Elton Land Company. This company was reported as having been incorporated in the State of Pennsylvania. I was unable to find any record of this company in the Department of Revenue's office of the State of Pennsylvania at Harrisburg, Penn. I found no value to the stock and therefore believe the shares are without value.
Elton Laundry Service Co., Inc. N. Y. 1935.
Elton-McCardle Productions, Inc. Del. 1934.
Elton Process Co. N. J. 1935.
Elton Properties, Inc. Fla. 1936.
Elton Realty Company. Fla. 1936.
Elton Reproll Co., Inc. N. Y. 1934.
Elton Shirt Co., Inc. N. Y. 1934.
Eltor Realty Co., Inc. N. Y. 1933.
Eltrym Realty Corp. N. Y. 1935.
Eltu, Inc. N. Y. 1933.
Elvidge Construction Co., Inc. Fla. 1936.
Elvin Corporation. N. Y. 1933.
Elvin Film Co., Inc. N. Y. 1934.
Elvin, Ruth, Inc. N. Y. 1935.
Elvin Trucking Corp. N. Y. 1935.
Elvine Plan, Inc., The. N. Y. 1935.
Elvy Corporation. N. Y. 1933.
Elvy Lumber Corporation. N. Y. 1933.
Elward Holding Corp. N. J. 1937.
Elwein Cloak Co., Inc. N. Y. 1933.
Elwell & Company. Fla. 1936.
Elwell, Stuart R., Inc. N. Y. 1935.
Elwell-Willson-Hughes Company. Fla. 1936.
Elwell & Willson, Inc. Fla. 1936.
Elwin Company. N. J. 1936.
Elwin Food Co., Inc. N. Y. 1935.
Elwin Holding Company. Fla. 1936.
Elwino Corp. Del. 1934.
Elwood Amusement Corp. N. J. 1935.
Elwood Battery & Radio Co., Inc. N. Y. 1935.
Elwood Coat Company, Inc. N. J. 1936.
Elwood Corp., New York City. Dissolved Sept 22, 1927.
Elwood Development Co. N. J. 1937.
Elwood Lumber Company. Ore. 1935.
Elwood Park Farms. Fla. 1936.
Elwood Realty Co. N. J. 1937.
Elworth Corporation. Fla. 1936.
Elwyhee Livestock Co. Idaho 1935.
Elwyn, Inc. Oregon 1938.
Ely Anode & Supply Co., Inc. N. Y. 1935.
Ely (Bob), Inc. Fla. 1936.
Ely-Clark Corporation. N. Y. 1934.
Ely Dredging & Construction Co. Fla. 1936
Ely, Edmund & Co., Inc. N. Y. 1935.
Ely (H. D.), Company, Inc. Fla. 1936.
Ely (H. T.), Properties, Inc. Fla. 1936.
Ely Incorporated. N. J. 1935.
Ely, J. W., Co., Inc. N. Y. 1935.
Ely Realty Corp., Inc., N. Y. Located Manhattan. Dissolved July 6, 1931.
Ely Realty Corporation. Fla. 1936.
Elym Construction Co., Inc. N. Y. 1935.
Elynor Girl Frock Co., Inc. N. Y. 1935.
Elysee Frocks, Inc. N. Y. 1934.
Elysees, Inc. N. Y. 1934.
Elysian Country Club, Incorporated. N. J. 1936.
Elysium Sweet Shop, Inc. Fla. 1936.
Em-Ar Textiel Corp. N. Y. 1935.
Em-Bee Hat Co., Inc. N. Y. 1934.
Em-Bess Corporation. N. Y. 1934.
Em & Ell Vegetarian Dairy Restaurant, Inc. N. Y. 1935.
Em & Em Dairies, Inc. N. Y. 1935.
Em-Ess Auto Service, Inc. N. J. 1937.
Em & Ess Coat Co., Inc. N. Y. 1935.
Em-Ess-Eff Fur Mfg. Co., Inc. N. Y. 1935.
Em-Jay Development Co., Inc. N. Y. 1935.
Em-Jay Holding Company. Fla. 1936.
Em Kay Dress Co., Inc. N. J. 1935.
Em-Mo Catering Co., Inc. N. Y. 1935.
Emab Realty Corp. N. J. 1935.
Emandy Contracting Corp. N. Y. 1935.
Emanella Holding Corporation. N. Y. 1933.
Emaness Realty Co. N. J. 1937.
Emanon Cafeteria, Inc. N. Y. 1935.
Emanon Extension Corp. N. Y. 1935.
Emanor Nursery School. Oregon 1937.
Emantol Butter & Egg Co., Inc. N. Y. 1935.
Emanuel, David E., Inc. Md. 1935.
Emanuel Garage, Inc. N. Y. 1935.
Emanuel Maternity, Inc. N. Y. 1934.
Emanuel, Pilossoph & Salomon Co., Inc. N. Y. 1933.
Emanuel T., and Co., Inc. N. Y. 1935.
Emare Corporation. N. J. 1936.
Emathla Rock Company. Fla. 1936.

Name State Date Charter Forfeited

Emb. Costume Co., Inc. N. Y. 1935.
Embar Holding Co. N. J. 1935.
Embassy Apartment Hotel Corp. N. J. 1934.
Embassy Apartments, Seventh & Mariposa Streets. 7% Serial Gold Bonds have a decree value of $489.61 per $1000. bond. Collect on unstamped bonds from the Bank of America National Trust & Savings Association, Los Angeles, California.
Embassy Art & Auction Galleries, Inc. N. Y. 1934.
Embassy Auto and Radio Supplies, Inc. N. Y. 1935.
Embassy Bakery, Inc. N. J. 1936.
Embassy Bridge Studios, Inc. N. Y. 1935.
Embassy Cafeteria, Inc. N. Y. 1935.
Embassy Cigars Stores, Inc. N. Y. 1934.
Embassy Cloak & Suit Co., Inc. N. Y. 1933.
Embassy Club, Inc. Fla. 1936.
Embassy Club of Miami Beach, Inc. Fla. 1936.
Embassy Confections, Inc. N. Y. 1935.
Embassy Dairy, Inc. N. Y. 1935.
Embassy Dress Shop, Inc. N. J. 1936.
Embassy Ensemble, Inc. N. Y. 1933.
Embassy Lighting Fixture Co., Inc. N. Y. 1935.
Embassy Mansion, Inc. N. Y. 1935.
Embassy Market Co. Mass. 1933.
Embassy Millinery, Inc. N. Y. 1935.
Embassy Public Market, Inc. Mass. 1934.
Embassy Pure Food, Inc. N. Y. 1934.
Embassy Realty Corporation. Fla. 1936.
Embassy Restaurant, Inc. N. J. 1937.
Embassy Salon de Beaute, Inc. N. Y. 1935.
Embassy Shops, Inc. N. Y. 1934.
Embau Service Garage, Inc. N. Y. 1935.
Embden Co-operative Elevator, Inc. Embden, N. D. North Dakota charter forfeited in 1937.
Embden Farmers Elevator Co., Embden. N. D. 1935.
Embe Hardware Corp. N. Y. 1935.
Embe Holding Company. N. J. 1936.
Embe Rayon Processing Co., Inc. N. J. 1935.
Embe Realty Co., Inc. N. J. 1934.
Embee Lingerie Shops, Inc. N. Y. 1935.
Embee Parlor Frame Corp. N. Y. 1934.
Embee Printing Co., Inc. N. Y. 1935.
Ember, R., Co. Md. 1934.
Emblem Garage, Inc. N. Y. 1935.
Emblem Realty Corp. N. Y. 1934.
Emblem Service Stations, Inc. N. Y. 1935.
Embly's, Inc. N. J. 1936.
Emborn Realty Corp. N. Y. 1935.
Embosgraf Export Corp. N. Y. 1934.
Embossed Metal Products Corp. N. Y. 1935.
Embrie Park Realty Corp. N. Y. 1935.
Embro Realty Company. N. J. 1936.
Embroiderers' Credit Association, Inc. N. Y. 1933.
Embroidery Bleaching & Dyeing Co., The. N. Y. 1935.
Embroidery Factors Corp. N. J. 1937.
Embroidery Novelty Works, Inc. N. Y. 1933.
Embry, Moss & Price, Inc. Fla. 1936.
Embury Corporation. Fla. 1936.
Emca Fruit Company. Fla. 1936.
Emco Motor Sales, Incorporated. N. J. 1936.
Emdee Corp. N. Y. 1935.
Emdor Holding Co., Inc. N. Y. 1935.
Emelbee Mercantile Corporation. N. Y. 1933.
Emelia, Inc. N. Y. 1935.
Emelite, Inc. Del. 1935.
Emeloid Co., Inc., The. N. Y. 1933.
Emelsa Mining Corp. Del. 1936.
Emen Bldg. Corp. N. Y. 1935.
Emenbee Hardware Co., Inc. N. Y. 1935.
Emerad Hat Co., Inc. N. Y. 1934.
Emerald Bay Corp., Ltd. Del. 1935.
Emerald Beauty Salon, Inc. N. J. 1935.
Emerald Chocolates, Inc., The. N. Y. 1934.
Emerald Company. Md. 1937.
Emerald Contracting Co., Inc. N. Y. 1935.
Emerald Gas Company. Fla. 1936.
Emerald Isles Development Company. Fla. 1936.
Emerald Linen Company of New Jersey. N. J. 1936.
Emerald Oil Company. Incorporated in Delaware and is located at Winfield, Kansas. The company informed us on April 11, 1936 as follows: "The Emerald Oil Co. was crushed years ago and has been struggling to recover, but the process is a long drawn out one, due to the lack of working capital and small size of the average well we drilled in. If the company were liquidated today, there would be nothing left for the stockholders. The only outlook for recouping of value for the stockholders lies in our ability to continue the Company and ultimately open some new values at low cost, especially through the deeper drilling on some of our shallower properties where we believe the chances are 30-50 of encountering deeper zones. This we can not do until the market prices and demand for crude oil improve. The only outlook for the company is for us to struggle along keeping it alive, and aiming to accomplish the end stated. There is no market for the stock and the last quotation of which we heard was $1.00 per share for the preferred stock in private sale. In fact, the only value behind the stock lies in our continuing the company as stated." (1936.)
Emerald Productions, Inc. N. Y. 1935.
Emerald Shoe Shining Corp. N. Y. 1935.
Emerald Silk Company. N. J. 1936.
Emerald Trading Corp. N. Y. 1935.
Emeralda Groves, Inc. Fla. 1936.
Emeralda Packing Company. Fla. 1936.
Emeralda Transportation Company. Fla. 1936.
Emergency Bus Co. N. J. 1934.
Emergency Elevator Co., Inc. N. J. 1935.
Emergency Exchange Corp. N. J. 1937.
Emergency Finance Company. Fla. 1936.
Emergency Loan Company. Fla. 1936.
Emergency Loan Corp. Del. 1934.
Emergency Pumping Co. Mass. 1933.
Emergency Rain Cape Co. Del. 1936.
Emergency Repair Co. Del. 1934.
Emergency Sales Bureau, Inc. Del. 1934.
Emergency Small Loan Corp. Va. 1936.
Emergency Trucking & Warehousing Corp. N. Y. 1935.
Emerich Corp. Del. 1934.
Emerick Cafeteria Company. Fla. 1936.
Emerick (Chas. R.), Cafeteria, Inc. Fla. 1936.
Emerkalbe Garage Corp. N. Y. 1934.
Emerman Company. Del. 1934.
Emerson Advertising Service. Fla. 1936.
Emerson Apartments, Inc. N. J. 1935.
Emerson-Bergen Holding Co. N. J. 1937.
Emerson Bowling Parlors Co. Del. 1936.
Emerson Business School, Inc. N. Y. 1934.
Emerson (C. M.), & Company. Fla. 1936.
Emerson Chemical Corporation. N. Y. 1933.
Emerson Clothing Co., Inc. N. Y. 1935.
Emerson Corp. Del. 1936.
Emerson, D. R., Co. Mass. 1933.
Emerson-Dendy-Barkley Corporation. Fla. 1936.
Emerson Drug Store, Inc., The. Mass. 1935.
Emerson-Elwood Co. Mass. 1934.
Emerson Foundation Co., Inc. N. Y. 1935.
Emerson, Franklin, Producing Co. N. J. 1937.
Emerson (Fred), Company, Inc. Fla. 1936.
Emerson Garage Co. N. J. 1937.
Emerson Gold & Silver Mining Co. Incorporated in New York about 1880. It was reported in 1911 that no value was found for the stock. Therefore we believe the shares are worthless.
Emerson, H. P., & Co., Inc. N. Y. 1933.
Emerson Holding Company. Fla. 1936.
Emerson, John B., Co. Mass. 1934.
Emerson Machine & Tool Corp., Buffalo, N. Y. Dissolved July 2, 1927.
Emerson & Morrell, Inc. Mass. 1934.
Emerson Park, Inc. Fla. 1936.
Emerson Provision Co., Inc. N. J. 1934.
Emerson, R. L., & Co., Inc. Mass. 1936.
Emerson Radval Corporation. N. Y. 1934.
Emerson Realty & Investment Company. W. Va. 1937.
Emerson Shirt Co., Inc. N. Y. 1935.
Emerson Store, Inc. Mass. 1937.
Emerson Trading Corp. N. Y. 1935.
Emerson (W. S.) Co. Me. 1934.
Emerson Watch Case Company. N. Y. 1934.
Emerson's Scientific Farming Corp. Del. 1936.
Emery Company, Inc. Fla. 1936.
Emery, Curtis W., Inc. N. Y. 1934.
Emery Home Appliances, Inc. N. Y. 1935.
Emery (John S.), Co. of Florida. Fla. 1936.
Emery, Joseph, Inc. N. J. 1935.
Emery Land & Livestock Co. Ore. 1935.
Emery Laundries, Inc., Watertown Division. Mass. 1935.
Emery Laundry System, Inc., The. Mass. 1934.
Emery Music Store, Inc. N. Y. 1935.
Emery Oil Stone Company. Incorporated in Illinois on June 14, 1866 for a duration of 50 years. The charter expired June 14, 1916. We found no value to the stock.
Emery Packing Company. Ore. 1935.
Emery, Peck & Rockwood Development Co. Del. 1937.
Emery Sales Corp. N. Y. 1935.
Emery Shops, Inc., The. N. Y. 1935.
Emery, Walter, Co. Mass. 1935.
Emes Realty Co., Inc. N. J. 1934.
Emese Magvar, Florida, Inc. Fla. 1936.
Emess Trading Corp. N. Y. 1935.
Emeth Realty Corp. N. Y. 1935.
Emett Properties Corporation. Fla. 1936.
Emfox Holding Corp. N. Y. 1935.

Name State Date Charter Forfeited

Emfree Mfg. Co. Mass. 1934
Emgee Diamond Setters, Inc. N. Y. 1933.
Emgel Motor Co. Located Buffalo, N. Y. Corp. Dissolved 7/28/31.
Emgo Realty Co., Inc. N. Y. 1935.
Emherb Realty Corp. N. Y. 1935.
Emigrants Agency, Inc. N. J. 1935.
Emil Realty Co. N. J. 1937.
Emile Shoes, Inc. N. Y. 1934.
Emil's Dress Shops, Inc. N. Y. 1935.
Emil's Laboratories, Inc. Del. 1936.
Emily Gold, Inc., (Foreign). Ore. 1936.
Emily Hat Shops, Inc., The. N. Y. 1933.
Emily Junior Dress Co., Inc. N. Y. 1935.
Emily Silk Co. N. J. 1934.
Emily Silver Mining Company (Utah). At last accounts the company had $900. in cash to pay a liquidating dividend of 2¢ per share. The payment was made by J. C. Irwin, Treasurer, 5463 Black Street, Pittsburgh, Pa.
Eminez Cab Corp. N. Y. 1935.
Emjay Bldg. Corp. N. Y. 1935.
Emjay Holding Corp. N. J. 1937.
Emjay Luncheonette, Inc. N. Y. 1935.
Emka Watch Co., Inc. N. Y. 1934.
Emkay Bakery, Inc. N. Y. 1934.
Emkay Dry Goods Co., Inc. N. Y. 1935.
Emlen Corp., The. N. Y. 1934.
Emluf Laboratories, Inc. Fla. 1936.
Emm Jay Mfg. Co., Inc. N. Y. 1935.
Emm Millinery Co., Inc. N. Y. 1935.
Emma Mines, Inc. First Lien 3-year 7% Notes dated December 1, 1926. The First National Bank at Twin Bridges, Montana is not the trustee for the above bonds nor interest payer. We have been informed by Mr. J. M. Jackson, Secretary of the Butte-Madison Mines Corporation of Butte, Montana, that the Emma Mines, Inc., was taken over by their company sometime ago. The First lien Ore Notes issued by the Emma Mines, Inc., will be paid by the succeeding company when mining operations are resumed, which will be in the near future. The present low prices for metals was the cause of ceasing mining operations, but the company is about to take over a gold mine located near their properties. This will enable them to mine gold ore while silver and lead are quoted at such low prices. George G. Barber, President, has an office at 52 Wall Street, New York City, and we refer you to him for further information. (1931.)
Emma Silver Mines Co. The Alta United Mines Co. located at 22½ E. 1st St., Salt Lake City, Utah, was formed in 1931, when 34 separate companies were absorbed on the basis of one new share for each old share, plus 4¢ per share of stock so surrendered. The consolidation included the Emma Silver Mines Co. and the Alta Merger Mines Co. We know of no market for the new stock.
Emmanuel (Geo. M), & Company. Fla. 1936.
Emmau Co., Inc. N. Y. 1935.
Emmel Bros., Inc. Mass. 1936.
Emmerich Management, Inc. N. Y. 1935.
Emmermyrtle Garage, Inc. N. Y. 1935.
Emmerson's, Inc. Va. 1937.
Emmert Mfg. Co., Inc. N. Y. 1935.
Emmeso, Inc. N. Y. 1934.
Emmet Arcade Barber Shop, Inc. N. Y. 1935.
Emmet, Inc. Fla. 1936.
Emmet Trucking Co., Inc. N. J. 1937.
Emmett Construction Co., Inc. N. J. 1935.
Emmons (Arthur W.), Inc. Fla. 1936.
Emmons Avenue Waterfront Corp. (N. Y.). Dissolved Jan. 2, 1937.
Emmons, H. E., & Co., Inc. N. Y. 1935.
Emmons, Fred L., Inc. N. J. 1934.
Emmons & Henry, Inc. Fla. 1936.
Emmons Holding Co. N. J. 1935.
Emmons, Robert C., Co., Inc. N. Y. 1934.
Emmons-Rossa Stone, Inc. N. Y. 1935.
Emmur Bldg. Corp. N. Y. 1935.
Emmy, Lou, Dress Shop., New York City. Dissolved Aug. 6, 1927.
Emo Syndicate, Inc. N. Y. 1933.
Emon Luncheonette, Inc. N. Y. 1934.
Emory Company. N. J. 1934.
Emory Trading Corp. N. Y. 1935.
Empco Corp. N. J. 1937.
Emperor Cab Sales Corporation. N. Y. 1933.
Empey Co., Inc., The. N. Y. 1935.
Empey Printing Co., Inc. N. Y. 1935.
Emple, John F., Inc. Fla. 1936.
Empire Agency, Inc. N. Y. 1935.
Empire Agricultural Credit Corporation. Oregon 1938.

Name State Date Charter Forfeited

Empire Art Metal Co. Merged into Central Metal Products Corporation in 1920.
Empire Associates, Inc. N. Y. 1935.
Empire Autos Hotel, Inc. N. Y. 1935.
Empire Bakery, Inc. N. J. 1936.
Empire Barber & Beauty Supply Co. Del. 1935.
Empire Bedding Co., Inc. N. Y. 1934.
Empire Bias Binding Co., Inc. N. Y. 1934.
Empire Bituminous Coal Co. Ore. 1935.
Empire Bond & Financial Corp. Del. 1936.
Empire Bond & Mortgage Corp. Del. 1936.
Empire Book Match Corp. N. Y. 1935.
Empire Boulevard Corp. N. Y. 1935.
Empire Brick Co. N. J. 1934.
Empire Broadcast Corp. Del. 1935.
Empire Broadcasting Corporation. N. Y. 1933.
Empire Broadway Corp. N. Y. 1935.
Empire Brokers, Inc. N. Y. 1935.
Empire Building Company. N. J. 1936.
Empire Building & Developing Company. Fla. 1936.
Empire Burner Manufacturing Company. Inc. Mass. 1937.
Empire Button Co., Inc. N. Y. 1935.
Empire Can Co., Inc. N. Y. 1935.
Empire Canvas Coat Front Co., 181 Green St., New York City. Schedule in bankruptcy filed July 25, 1927. Liabilities $15,479. Assets $4,571.
Empire Carbonic Co., Inc. N. Y. 1934.
Empire Casket Co. N. J. 1934.
Empire Cast Stone Co., Inc. N. Y. 1935.
Empire Catering Corp., The. N. Y. 1935.
Empire Cement Block Company. Fla. 1936.
Empire Cheese Co., Inc. N. Y. 1935.
Empire City Bank, N. Y. C. 1852. Failed 1854.
Empire City Distributors Corp. N. Y. 1933.
Empire City Door & Trim Co., Inc. N. Y. 1935.
Empire City Land Corp. N. Y. 1935.
Empire City Meat Co., Inc. N. Y. 1935.
Empire City Radio Co., Inc. N. Y. 1935.
Empire City Sales Corporation. N. Y. 1934.
Empire City Savings Bank. Stock believed to have value.
Empire City Service Office of National Furniture Mfrs., Inc. N. Y. 1935.
Empire Cloak and Suit Mfg. Co. N. J. 1936.
Empire Coach Lines, Inc. N. J. 1936.
Empire Coach System, Inc. N. Y. 1935.
Empire Coal Co. Md. 1936.
Empire Coal Mines Co. Incorporated in Delaware on Dec. 11, 1914, and lost its charter on March 19, 1924. President, Ernest B. de Ligny; Treasurer, James Marshall. On Sept. 12, 1916, a certain lease was given to the company by C. B. and A. A. Graham for a term of 15 years. This lease expired in 1931. It is recorded in Lease Book #31, page 164. Brief Description, 700 acres, Kanawha County, Charleston, W. Va. As the company ceased to exist in 1922 and the bonds were secured by a Lease that expired in 1931, and which was not renewed we believe the bonds are without value.
Empire Coat Co., Inc. N. Y. 1935.
Empire Coffee Shop. Ore. 1936.
Empire Coffee Shoppe, Inc. N. Y. 1934.
Empire Co., Inc. Md. 1936.
Empire Coin Machine Corp. N. Y. 1935.
Empire Cold Storage Co. N. Y. 1935.
Empire Company. Fla. 1936.
Empire Construction Company. Fla. 1936.
Empire Const. Co. N. J. 1935.
Empire Co-operative Corp., The. N. Y. 1934.
Empire Corporate Securities, Inc. N. Y. 1935.
Empire Corporation (Del.). Dissolved. A liquidating dividend of $1.63 per share was paid on the preferred stock. The unclaimed funds were paid to F. W. Woodcock, Delaware Trust Bldg., Wilmington, Delaware. The funds eventually will be turned over to the Chancery Court at Wilmington.
Empire Corporation. Fla. 1936.
Empire Cotton Corp. N. Y. 1935.
Empire Cotton Oil Company. Incorporated in Delaware and is no longer in existence having become void on March 17, 1926. As shown by the last annual report filed on January 6, 1935, the company had offices at 641 Trust Company of Georgia, Bldg., Atlanta, Ga. President, J. T. Waller, Atlanta, Ga.; Treasurer, W. C. Nobley, Savannah, Ga. We searched our "Petroleum Registers" back to 1912 and found no record of this company's operations nor any value to the stock. It is our opinion the shares are without value.
Empire Dairy Products Company. Fla. 1936.
Empire Delicatessen Co., The. Mass. 1934.
Empire Delicatessen, Inc., The. N. Y. 1935.
Empire Designers, Inc. N. Y. 1935.
Empire Development Company. Fla. 1936.

Name State Date Charter Forfeited

Empire Displays Co., Inc. Del. 1936.
Empire Distributing Co. N. Y. 1934.
Empire Drug Company. Fla. 1936.
Empire Electric Supply Co. Mass. 1935.
Empire Enamel-Ware Co., Inc. N. Y. 1935.
Empire Engineering Corp. Del. 1936.
Empire Engineering Laboratories, Inc. N. J. 1936.
Empire Equipment Co., Inc. N. Y. 1935.
Empire Equities Corp. Del. 1934.
Empire Estates, Inc. N. Y. 1935.
Empire Exploration Co. Ore. 1935.
Empire Fabric Mills, Inc. N. Y. 1935.
Empire Farms, Inc. N. J. 1934.
Empire Fashion Shop, Inc. Mass. 1933.
Empire Fashion Shop, Inc., The. N. Y. 1933.
Empire Film Industries, Inc. N. J. 1937.
Empire Finance Co. N. J. 1935.
Empire Finance Construction Co. Fla. 1936.
Empire Finance Corp. Del. 1934.
Empire Finance and Funding Corp. N. J. 1937.
Empire Finance & Holding Corp. Fla. 1936.
Empire Fire Proof Door Co., Inc. N. Y. 1935.
Empire Fireworks Co. of Schenectady, N. Y., Inc. N. Y. 1934.
Empire Fiscal Corp. Del. 1936.
Empire Fish Products Co., Inc. N. Y. 1934.
Empire Flashlight Co., Inc. N. Y. 1935.
Empire Floor & Wall Tile Co., Inc., (Ill.). Del. 1934.
Empire Floor & Wall Tile Co., Inc., (Mich.). Del. 1934.
Empire Floor & Wall Tile Co., Inc., (Ohio). Del. 1934.
Empire Floor and Wall Tile Co., Inc. N. Y. 1935.
Empire Fountains, Inc. N. Y. 1935.
Empire Fruit & Candy Corp. N. Y. 1935.
Empire Fuel Oil Co., Inc. N. Y. 1934.
Empire Funding Service, Inc. N. Y. 1935.
Empire Fur Dressers, Inc. N. Y. 1935.
Empire Furnishing Shop, Inc. N. Y. 1935.
Empire Furniture Company. Fla. 1936.
Empire Furniture Factory, Inc. N. J. 1934.
Empire Furniture Mfg. Co. Md. 1934.
Empire Furniture Shop, Inc. Fla. 1936.
Empire Garage Co. N. Y. 1934.
Empire Garment Co., Inc. N. Y. 1935.
Empire Gas and Electric Light Company of Suffolk County, The. N. Y. 1933.
Empire Gas & Fuel Company. Maine 1936.
Empire Gasoline Co., New York City. Name changed July 6, 1927 to Empire Oil and Refining Co.
Empire Grill, Inc. N. J. 1935.
Empire Groves. Fla. 1936.
Empire Gymnasium, Inc. N. Y. 1934.
Empire Heating Corp. N. Y. 1935.
Empire Holding Company. Fla. 1936.
Empire Holding Company, Inc. N. J. 1936.
Empire Holding Corporation. Fla. 1936.
Empire Holding Corporation. Ore. 1935.
Empire Holding & Investment Corp. Del. 1934.
Empire Home Furnishers, Inc. N. Y. 1935.
Empire Hosiery Mills, Inc. N. Y. 1935.
Empire Hospital Supply Co., Inc. N. Y. 1935.
Empire Hotel, Inc. Fla. 1936.
Empire Industries, Inc. N. Y. 1934.
Empire Inspecting & Adjusting Co., Inc. N. Y. 1934.
Empire Insurance Agencies, Inc. Ore. 1935.
Empire Insuring Co., Inc. N. Y. 1934.
Empire Investing & Holding Co., Inc. N. Y. 1935.
Empire Jewelers, Inc. N. Y. 1935.
Empire Jewelry Company, Inc. Mass. 1937.
Empire Jewelry Co., Inc. N. J. 1936.
Empire Keystone Gas & Oil Corp. N. Y. 1935.
Empire Knitting Works, Inc. N. Y. 1933.
Empire Lab., Inc. Del. 1937.
Empire Lace & Embroidery Co. N. J. 1934.
Empire Land Company. Fla. 1936.
Empire Laundry Company. Fla. 1936.
Empire Lease & Royalty Co., Ltd. Del. 1934.
Empire Leather Goods Co., Inc. N. Y. 1935.
Empire Legging Co., Inc. N. Y. 1934.
Empire Lighting Fixture Co., Inc. N. Y. 1935.
Empire Lodge Number 216 I. B. P. O. E of W., Inc. N. Y. 1935.
Empire Luggage Corp. N. Y. 1935.
Empire Lumber Company. Fla. 1936.
Empire Luncheonette, Inc. N. Y. 1935.
Empire Marine Salvage & Engineering Corp. N. J. 1935.
Empire Merchandising Corporation. Fla. 1936.
Empire Metals Co. Idaho 1935.
Empire Millinery Distributing Co., Inc. N. Y. 1935.
Empire Miniature Golf Corp. N. Y. 1935.
Empire Mining Co. of Utah. Incorporated in Utah about 1879 and had offices in Salt Lake City and New York City in 1883. In 1911 it was reported that the company was extinct and no value was found for the stock. We therefore believe the shares are without value.
Empire Mortgage-Bond Company. Fla. 1936.
Empire Mortgage Guaranty Corp. Fla. 1936.
Empire Motor Sales Company, Inc. N. Y. 1933.
Empire National Gas Co., New York City. Name changed July 6, 1927 to Cities Service Gas Co.
Empire Negotiation Corp. Del. 1935.
Empire Oil & Food Products Co. Oregon 1937.
Empire Oil & Gas Corp. Md. 1936.
Empire Outlet Stores, Inc. Mass. 1934.
Empire Paint Supply Co. N. J. 1934.
Empire Painting Co., Inc. N. Y. 1935.
Empire Petroleum Company. Incorporated in W. Va. and is located at Oil City, Pa. It is a consolidation of the Grosscup, Rummel & Schwab Company, Freudenberger Oil Company, Standard Fuel Company, Koontz Oil & Gas Company and Blue Grass Oil & Gas Company. The company paid a 2¢ per share dividend in 1927. We understand that stock of this company was purchased by the Pennzoil Company at 15¢ per share.
Empire Petroleum Corp. Del. 1935.
Empire Polish Co. N. J. 1935.
Empire Produce Company. Fla. 1936.
Empire Productions, Inc. N. Y. 1935.
Empire Public Service Corp. Del. 1934.
Empire Publishing Co., Inc., The. Del. 1937.
Empire Purchasing Corp. N. Y. 1935.
Empire Quilt Mfg. Co., Inc. N. Y. 1934.
Empire Radio Company. R. I. 1937.
Empire Rapid Shoe Repairing Co., Inc. N. Y. 1935.
Empire Real Estate & Mtg. Company. Oregon 1937.
Empire Realty Co. N. J. 1935.
Empire Realty Co. of Paterson, N. J. N. J. 1935.
Empire Realty Corporation. Fla. 1936.
Empire Realty & Development Company. Fla. 1936.
Empire Realty Securities Corporation. Fla. 1936.
Empire Refinery Products, Inc. Del. 1936.
Empire Region Garage, Inc. N. Y. 1935.
Empire Restaurant Corp. N. Y. 1934.
Empire Restaurant, Inc. N. J. 1936.
Empire Retailers, Inc. Va. 1937.
Empire Royalty & Investment Co. Incorporated in Delaware on Jan. 2, 1931 and lost its charter on April 1, 1934. The last report filed in 1931 showed offices at Box 54, Vinaburg, Calif. President, C. H. Lane, Forth Worth, Texas; Vice Pres., W. S. James, Forth Worth Texas; Treasurer G. T. McKetchnie, Vineburg, Calif. Mr. McKetchnie, informed us in July 1937 that M. S. Lawrence, Erie Bldg., Cleveland, Ohio purchased this company in 1932 from the original organizers before said company was in a position to operate. We are unable to get any further information.
Empire Royalty & Investment Co. Mr. M. S. Lawrence, 458 Erie Bldg., Cleveland, Ohio, informed us that he organized this company and tried to finance it during 1931 and 1932, but was unsuccessful. The shares are worthless.
Empire Royalty & Investment Co. Del. 1935.
Empire Safety Film Company, Inc. N. J. 1936.
Empire Sales Company, Inc. Fla. 1936.
Empire Scale & Fixture Company. Fla. 1936.
Empire School Desk Co., Inc. N. Y. 1933.
Empire Securities Co. N. J. 1934.
Empire Securities Corporation. Fla. 1936.
Empire Securities Corp. Md. 1934.
Empire Service Bureau, Inc. Mass. 1935.
Empire Shares Corp. N. Y. 1934.
Empire Sheriffs and Police Officers, Association. Del. 1937.
Empire Sightseeing Renting Co., Inc. N. Y. 1934.
Empire Sign Mfg. Co., Inc. Mass. 1934.
Empire Sound Film Co. N. J. 1935.
Empire Spice Co. Mass. 1933.
Empire Spinning Mills, Inc. N. Y. 1935.
Empire Sportwear, Inc. N. Y. 1935.
Empire Spring Co., Inc. N. Y. 1935.
Empire Stages, Inc. N. Y. 1935.
Empire State Airports, Inc. N. Y. 1935.
Empire State Auto Driving Schols, Inc. N. Y. 1935.
Empire State Automobile Club, Inc. N. Y. 1934.
Empire State Bakers National Exhibition, Inc. N. Y. 1934.
Empire State Bank, N. Y. C 1901. Name changed to Empire State Trust Co. 1902.
Empire State Building Products Corp. N. Y. 1935.
Empire State Carnival Co., Inc. N. Y. 1935.
Empire State Case Goods Co., Inc. N. Y. 1935.
Empire State Chinchilla Rabitry, Inc. N. Y. 1935.
Empire State Contracting Corp. N. Y. 1934.
Empire State Doughnut Corp. N. Y. 1935.
Empire State Drug Co. (N. Y.) no value found.
Empire State Electric Clock Corp. N. Y. 1935.

Name State Date Charter Forfeited

Empire State Explosives Corp. N. Y. 1934.
Empire State Furniture Company. N. Y. 1934.
Empire State Gas Corp. Del. 1935.
Empire State General Agency, Inc. N. Y. 1935.
Empire State Grocery Co., Inc. N. Y. 1934.
Empire State Heating Co., Inc. N. Y. 1935.
Empire State Heating Equipment Corp. N. Y. 1934
Empire State Hotel Corporation. N. Y. 1933.
Empire State Lamp Shade, Inc. N. Y. 1934.
Empire State Luncheonette, Inc. N. Y. 1935.
Empire State Mining Corp. N. Y. 1935.
Empire State Paint & Varnish Corp. N. J. 1935.
Empire State Plastering Corp. N. Y. 1935.
Empire State Radio Merchants Assn., Inc. N. Y. 1935.
Empire State Realtors, Inc. Fla. 1936.
Empire State Realty Corporation. Fla. 1936.
Empire State Restaurant and Coffee Shop, Inc. N. Y. 1935.
Empire State Roofing Products, Inc. N. Y. 1935.
Empire State Sweet Shoppe, Inc. N. Y. 1935.
Empire State Trust Co. N. Y. C. 1902. Name changed to Empire Trust Co. 1904.
Empire State Turf Bureau, Inc. N. Y. 1935.
Empire State Underwear Co., Inc. N. Y. 1935.
Empire Steam Car Corp. N. Y. 1935.
Empire Steel Company, Cleveland, Ohio. Reorganized in Ohio as Empire Steel Corp. in January 1928. Receiver appointed 1931. Property foreclosed 1933 and reorganized as W. H. Davey Steel Co., Cleveland, Ohio.
Empire Stitching & Pleating Co., Inc. N. Y. 1935.
Empire Store Fixture Co., Inc. N. Y. 1934.
Empire Stucco Manufacturing Corp. N. Y. 1935.
Empire Surgical Mfg. Co., Inc. N. Y. 1935.
Empire Surplus Merchandise Co., Inc. N. Y. 1935.
Empire Tanners Egg Yolk Mfg. Co., Inc. N. Y. 1935.
Empire Taximeter Corp. N. Y. 1935.
Empire Theatre Co. N. J. 1934.
Empire Theatre Co. of New Bedford, The. Mass. 1934.
Empire Tie & Lumber Company. Fla. 1936.
Empire Tire & Rubber Corp of N. J. N. J. 1934.
Empire Tool Corp. N. J. 1935.
Empire Trading Company, Inc. Fla. 1936.
Empire Trucking Co., Inc. N. J. 1937.
Empire Trustee System, Inc. N. Y. 1935.
Empire United Railways, Inc. Incorporated in the State of New York on Feb. 18, 1913, as a consolidation of the Rochester, Syracuse & Eastern Railroad, Syracuse, Lake Shore & Northern Railroad and Auburn & Northern Electric Railroad Co. In the consolidation the Syracuse, Lake Shore & Northern stock was exchanged for stock of the Empire United Railways, Inc. The latter company went into receivership on July 16, 1916. On Dec. 20, 1916 the company was granted petition for voluntary dissolution. In the subsequent reorganization the bonds were assessed $50. per $1000. bond. Those that did not pay the assessment received $900. in stock. There was no provision made for the stock in the reorganization. Unsecured notes only received right to purchase new securities. The new company was known as the Empire State Railroad. The shares of the Empire United Railways, Inc. and Syracuse, Lake Shore & Northern Railway Co. are without value.
Empire United Railways, Inc. Bonds have a decree value of $189.18 per $1000. bond.
Empire Upholstery Co., Inc. N. Y. 1935.
Empire Weatherstrip & Construction Co., Inc. N. Y. 1934.
Empire Wet Wash Laundry of Brooklyn, Inc. N. Y. 1933.
Empire White Cedar Co., Inc. Ore. 1936.
Empire Wood Products Corp. N. Y. 1935.
Empire Woolen Co., Inc. Mass. 1933.
Empire Workingmen Stores, Inc. Del. 1934.
Empire Wrecking Co., Inc. N. J. 1934.
Empire X-Ray Clinic, Inc. N. Y. 1935.
Empire Zinc Co. Acquired by International Smelting Co.
Emp-Lac Corp. N. Y. 1935.
Employee Associates, Inc. Mass. 1936.
Employees Home Mortgage Co. Mass. 1934.
Employees Publishing Co. N. J. 1934.
Employees' Purchasing Store, Inc. N. Y. 1935.
Employing Plasterers of Greater Boston, Inc., The. Mass. 1934.
Employment News Publications, Inc. N. Y. 1935.
Employment & Reference Association, Inc. Fla. 1936.
Employment & Rererence Exchange, Inc. Fla. 1936.
Emporer Diner, Inc. Mass. 1937.
Emporia Nehi Bottling Company, Inc. Va. 1937.
Emporium. N. J. 1935.
Emporium Gowns & Millinery, Inc. Fla. 1936.
Emporium Men's Clothing, Fardo, N. D. N. D. 1937.

Name State Date Charter Forfeited

Empresas Unidos Del Ecuador, Inc. Del. 1934.
Empress Cake Corp. N. Y. 1935.
Empress Cloak and Suit Co., Inc. N. Y. 1935.
Empress Dress & Costume Co., Inc. N. Y. 1935.
Empress Equipment Co., Inc. N. Y. 1935.
Empress Oil & Gas Corp. Del. 1934.
Empress Restaurants, Inc. N. Y. 1935.
Empress Theatre Company. Fla. 1936.
Empress Turn Shoes, Inc. N. Y. 1935.
Empro Tile Corp. Del. 1937.
Emptio Corporation. Fla. 1936.
Emptor Holding Corp. N. Y. 1935.
Emrah Holding Corp. N. Y. 1935.
Emrick-Chapin, Inc. of Kalamazoo, Mich. Del. 1934.
Emridge, Inc. N. Y. 1935.
Emro Corporation, The. N. Y. 1934.
Ems Dress Co., Inc. N. Y. 1935.
Emsaco Laboratories, Inc. N. Y. 1935.
Emsco Mfg. Corp. N. Y. 1935.
Emsee Holding Co. N. J. 1934.
Emshein, J., & Co., Inc. N. Y. 1934.
Emshelmer Bros., Inc. N. Y. 1935.
Emsley, G. B., Inc. Del. 1937.
Emson Holding Corp. N. Y. 1935.
Emstate Transportation Corp. N. Y. 1935.
Emsworth Estates, Inc. Fla. 1936.
Emtroy Realty Corp. N. Y. 1935.
Emulsified Asphalt Distributors, Inc. Del. 1936.
Emulsifyer Mfg. Co., Inc. Md. 1936.
Emulsio Company, Inc. Del. 1935.
Emulsoil, Inc. N. Y. 1934.
Emwood Realty Corp. N. Y. 1935.
Enak Holding Company. Fla. 1936.
Enamel Craft Company. Mass. 1937.
Enamel Equipment Co., Inc. N. Y. 1933.
Enamel Securities Co. Del. 1934.
Enameled Steel Tile Corp. N. J. 1937.
Enamodent Laboratories, Inc. N. Y. 1935.
Enar Lumber Co. N. J. 1935.
Enarc Holding Co. N. J. 1937.
Enbro Corp. N. J. 1935.
Enby Millinery Sales Corp. N. Y. 1935.
Enchantment, Inc. N. Y. 1935.
Enchantment Inn Company. Fla. 1936.
Enched Corporation. Fla. 1936.
Encio Studios, Inc. N. Y. 1933.
Enco Electric Novelty Co., Inc. N. Y. 1935.
Enco Products Corp. N. Y. 1935.
Enco Service, Inc. N. J. 1934.
Encore Dress Company, Inc. N. Y. 1933.
Encore Lunch & Restaurant, Inc. N. Y. 1935.
End-Well Hat Works, Inc. N. Y. 1935.
Ende, Samuel, Inc. N. Y. 1934.
Endean Farm, Inc. Mass. 1935.
Endel-Kidwell-Sheridan Company. Fla. 1936.
Endel & Peles, Inc. N. Y. 1935.
Endel & Peles Straw Hat Works, Inc. N. Y. 1935.
Endelman (Edward), Corporation. Fla. 1936.
Ender, Al. M., Inc. N. Y. 1934.
Ender & Eberling, Inc. N. J. 1937.
Enderlin Cooperative Creamery Company. N. D. 1936.
Enderlin Electric Welding Co., of Long Island, Queens, L. I. Dissolved Oct. 19, 1927.
Enderlin Farmers Union Elevator. N. D. 1936.
Endicott. N. J. 1934.
Endicott Amusement Corporation. N. Y. 1933.
Endicott & Co., Inc. Md. 1934.
Endicott Coffee Shoppe, Inc. N. Y. 1935.
Endicott Company. Fla. 1936.
Endicott Farms, Inc., The. Mass. 1935.
Endicott Holding Corp. N. Y. 1935.
Endicott Hotel Corp. N. Y. 1935.
Endicott Morticians, Inc. Fla. 1936.
Endicott Open Kitchen, Inc. N. Y. 1935.
Endicott Sheet Metal and Roofing Co., Inc. N. Y. 1935.
Endicott, The Cleaner. N. J. 1934.
Endicott Trading Corp. N. Y. 1935.
Endicott Yellow Cab Co., Inc. N. Y. 1933.
Endine Company. Del. 1934.
Endion Fruit Company. Fla. 1936.
Endler, R., Coat Co., Inc. N. Y. 1935.
Endless Forms, Inc. Ore. 1935.
Endlok Parts Co., Inc. N. Y. 1935.
Endorsograph Co., Inc. Del. 1934.
Endowment Investment Corp. Del. 1934.
Endowment Loan & Mortgage Co. R. M. Hays & Co., accountants of Tulsa, Okla. informed us that the subject company has no assets of any realizable value and the stock at this time is valueless. (1934.)
Endowment Loan & Mtge. Co. Del. 1934.
Endurance Flight, Inc. N. Y. 1935.
Endurance Iron & Steel Corporation. N. Y. 1933.
Endurette Corp. of Amer. Del. 1935.
Endwell Florida Corporation. Fla. 1936.

Name State Date Charter Forfeited

Enea Co., Inc., The. N. Y. 1935.
Enell Knitting Mills, Inc. N. Y. 1933.
Enelo Realty Co., Inc. N. Y. 1933.
Eneman, Harry, Inc. N. Y. 1935.
Energies Corporation. Fla. 1936.
Eneri Company, Inc. Fla. 1936.
Enes Motors, Inc. N. Y. 1935.
Eneses Realty Co., Inc. N Y. 1935.
Enesso Holding Corp. N. J. 1934.
Engel Agency, Inc., The. N. Y. 1935.
Engel Air Products, Inc. Mass. 1934.
Engel Bros., Inc. N. J. 1935.
Engel Bros. Lumber Corp. N. Y. 1935.
Engel and Cartice, Inc. N. J. 1934.
Engel-Cone Shoe Co. Mass. 1933.
Engel & Fleisher, Inc. N. Y. 1934.
Engel, G. J., Inc. N. Y. 1935.
Engel, George, and Associates, Inc. N. Y. 1935.
Endel-Goldberg Co., Inc. N. Y. 1935.
Engel Linotyping Co., Inc. N. Y. 1935.
Engel-Megee Towing & Transportation Corporation. N. Y. 1934.
Engel Realty Company. N. J. 1936.
Engel, S. B., Inc. N. J. 1935.
Engel, Samuel, Inc. N. J. 1935.
Engel & Selden, Inc. Fla. 1936.
Engel & Son, Inc. N. J. 1934.
Engelberg & Kosack, Inc. N. Y. 1935.
Engelite Products Co., Inc. N. Y. 1935.
Engelke, Paul, Inc. N. Y. 1935.
Engelman, A., Inc. N. Y. 1935.
Engelman's Restaurant, Inc. N. Y. 1935.
Engels Copper Mining Co. Merged to form California-Engels Mining Co. Exchanged on a share for share basis.
Engel's, Inc. of Atlantic City. N. J. 1936.
Engels Mining Co. Stock believed to have an exchange value.
Engert & Reimers, Inc. N. Y. 1935.
Engine Delivery Corp. N. Y. 1935.
Engineer Gold Mines, Ltd. Incorporated in Delaware in 1923 and was registered in British Columbia in 1924. The company was promoted by Charles V. Bob and enjoyed a very spectacular career, its stock rising to $109. per share in 1925. The property was sold by the Sheriff of Prince Rupert, B. C. on January 25, 1934 to satisfy taxes. There was no equity left for the stock, which is without value.
Engineering & Accounting, Inc. Del. 1935.
Engineering Appliance Corp. Del. 1936.
Engineering Associates Corp. N. Y. 1935.
Engineering Bldg., Chicago. The First 6% Series A bonds due 1939 have a decree value of $15.42 per $100. bond. Collect on unstamped bonds from the American Trust & Safe Deposit Company, Chicago, Ill.
Engineering Co. of America. Del. 1934.
Engineering Construction Co., Inc. N. J. 1935.
Engineering Corp. of Amer. N. J. 1934.
Engineering Corp. of Long Island. N. Y. 1934.
Engineering Development Associates, Inc. Del. 1937.
Engineering Dev. Co. N. J. 1934.
Engineering Developments, Inc. N. J. 1935.
Engineering Exchange Corp. N. Y. 1935.
Engineering & Exporting Co. N. Y. 1935.
Engineering & Ore Production Co. Incorporated in Nevada in 1926 and filed its last report in 1927. President, Letson Balliet, Tonopah, Nevada ;; Vice Pres., W. E. Edwards, Tonopah, Nevada. ; Treasurer, O. D. Hollerbach, Tonopah. Nevada. We know of no market for the stock.
Engineering & Paving Company of Jacksonville. Fla. 1936.
Engineering Sales Corp. Mass. 1933.
Engineering Sales Corporation. Fla. 1936.
Engineering and Sales Corp. N. J. 1937.
Engineering Sales, Inc. N. Y. 1935.
Engineering Service Corporation. Fla. 1936.
Engineering Service Corp. of Paterson, N. J. N. J. 1935.
Engineering Share and Bond Corp. Del. 1936.
Engineering Supply Company. N. J. 1936.
Engineers Aircraft Corp. Del. 1934.
Engineers Alliance, Inc. N. Y. 1935.
Engineers Builders Corp. N. J. 1937.
Engineers' Business Corp., Inc. N. Y. 1935.
Engineers Development Corp. N. Y. 1934.
Engineer's Drafting & Designing Co., Inc. N. Y. 1934.
Engineers Electric Equipment, Inc. N. Y. 1935.
Engineers Equity & Improvement Co. Del. 1936.
Engineers Exploration Corp. N. Y. 1934.
Engineers Gold Mines, Ltd., Inc. Del. 1934.
Engineers, Inc. Mass. 1935.
Engineers Investment Corp. Del. 1935.
Engineers Investment Corp. Mass. 1935.

Name State Date Charter Forfeited

Engineers Investment Corporation. Fla. 1936.
Engineers Lease, Inc. Incorporated in Colorado and according to the annual report filed March 14, 1934 the following are listed as officers: President, James H. Steele, 420 W. Ralston Rd., Denver, Colo.; Treasurer, C. L. Colburn, 5-11 C. A. Johnson Bldg., Denver, Colo. Mr. Colburn who is Secretary of th Colorado School of Mines Alumni Assn. located a. 926 Patterson Bldg., Denver, Colo. informed us as follows: "Company was formed by the Colorado School of Mines Alumni Assn. several years ago to give employment to young mining graduates who were in desperate need of work. Those who subscribed for stock did so for charitable reasons rather than from an investment standpoint. The Engineers Lease was successful in relieving unemployment among the newly graduated men from the Colorado School of Mines but it did not prove a financial success. It is not in operation today and there is no market for its stock."
Engineers Machinery Corp. Del. 1935.
Engineers Market Reports, Inc. N. Y. 1935.
Engineers Oil Co. Del. 1934.
Engines Specialties Corporation. Fla. 1936.
England Abstract Company. Fla. 1936.
England Gold Mining & Milling Co. Colo. 1922.
England, W. R., Hardware Company. Fla. 1936.
Englander Hotel, Inc. N. Y. 1934.
Englander, Lewis, Inc. N. Y. 1935.
Englander, Max, Inc. N. Y. 1935.
Englar (Myrtle B.), Inc. Fla. 1936.
Englar Realty Company, Inc. Fla. 1936.
Engle-Bel Realty Co., Inc. N. J. 1934.
Engle Dairy Company. N. J. 1936.
Engle (H. Y.), Inc. Fla. 1936.
Engle-Highwood Development Corp. N. J. 1935.
Engle Holding Corp. Del. 1935.
Engle, J., Hat Co., Inc. N. Y. 1935.
Englebert Bros. Co. Del. 1937.
Engler Bros., Inc. N. Y. 1935.
Engler, Lou, Inc. N. Y. 1935.
Engler, Louis, & Son, Inc. N. J. 1937.
Engler Realty Co. N. J. 1934.
Engler, Simon, Inc. N. Y. 1934.
Englert & Collins, Inc. Fla. 1936.
Englert, Harold C., Inc. N. J. 1934.
Engles Mining Company. Now California-Engles Mining Company.
Englewood Bedding & Floor Covering, Inc. N. J. 1936.
Englewood Central Bldg. Corp. N. J. 1935.
Englewood City Realty Company. N. J. 1936.
Englewood Company. Fla. 1936.
Englewood Conservatory of Music. N. J. 1935.
Englewood Construction Company, Inc. Fla. 1936.
Englewood Court Bldg. Corp. N. J. 1935.
Englewood Department Stores, Inc. N. J. 1936.
Englewood Development Company. Fla. 1936.
Englewood Development Co. N. J. 1935.
Englewood Drivurself Station, Inc. N. J. 1934.
Englewood Finance & Building Corp. Fla. 1936.
Englewood Finance Co. N. J. 1935.
Englewood Garten-Haus. N. J. 1937.
Englewood-Hudson Realty Co. N. J. 1937.
Englewood Hygeia Ice Company. N. J. 1936.
Englewood Investment Company, Inc. Fla. 1936.
Englewood Land Corporation. Fla. 1936.
Englewood Milk and Cream Co., Inc. N. J. 1935.
Englewood Mtge. Corp. N. J. 1934.
Englewood Motor Sales, Inc. N. J. 1935.
Englewood Publications, Inc. N. J. 1936.
Englewood Sales Corp. N. J. 1935.
Englewood Securities Corp. Del. 1935.
Englewood Theatre, Inc. N. J. 1935.
Englewood Water Company. Fla. 1936.
English Brothers, Inc. Fla. 1936.
English Consul 13th District Democratic Club, Inc. Md. 1934.
English & Diamond Co. N. J. 1935.
English Drapery Shoppe, Inc. N. J. 1935.
English (Edward) Inc. N. J. 1934.
English Harness & Saddlery Corp. N. Y. 1935.
English, John, Baking Corp. N. Y. 1935.
English (John C., Sr.), Inc. Fla. 1936.
English Leather Co. Mass. 1934.
English Luggage & Gift Shop, Inc. N. Y. 1935.
English Mills, Inc. N. Y. 1935.
English Raincoat Co., Inc. N. Y. 1935.
English Realty Co. N. J. 1935.
English & Scotch Fashion Suitings Co., Inc. N. Y. 1934.
English, T. R., & Co., Inc. N. Y. 1933.
English Tavern, Inc. Va. 1937.
English Tire Co., Inc. N. Y. 1935.
English Type Homes. N. J. 1934.
English Village, Inc. N. J. 1937.

Name State Date Charter Forfeited

English-Whitman Products, Inc. N. Y. 1935.
English, William J., & Co., Inc. N. Y. 1935.
English Woolen Mills Co. N. Y. 1933.
Engstrom Trucking Co., Inc. N. Y. 1933.
Enid Mfg. Co., Inc. N. Y. 1935.
Enidel Productions, Inc. N. Y. 1935.
Enilerac Corp. N. Y. 1935.
Enis Restaurant, Inc. N. Y. 1933.
En-Joie Health Athletic Corp. N. Y. 1935.
Enke, Will, Cleaning Service. Oregon 1938.
Enke's City Dye Works. Oregon 1937.
Enlow Shoe Co. N. J. 1934.
Enmore Iron Works, Inc. N. Y. 1935.
Enn-Eff Hat Co., Inc. N. Y. 1935.
Ennes, Incorporated. Fla. 1936.
Ennes Jewelry Novelty Corp. N. Y. 1935.
Ennis, B. H., Jr., Inc. Md. 1936.
Ennis-Fisher Corp. Va. 1936.
Enns-Halbe Company. Fla. 1936.
Enochimica, Inc., The. N. Y. 1933.
Enodroc Realty Corp. N. Y. 1935.
Enolam Land Company. Fla. 1936.
Enos, C. G., & Co. Md. 1935.
Enos, Joseph M., Co. Mass. 1935.
Enota Land Company, Inc. Fla. 1936.
Enotria Realty Corp. N. Y. 1934.
Enpar Corp. N. J. 1935.
En Peco Realty Corp. N. Y. 1935.
Enquist Bros., Inc. N. J. 1934.
Enray Holding Corp. N. Y. 1935.
Enright & Bartfeld, Inc. N. Y. 1935.
Enright, Richard E., Inc. N. Y. 1935.
Enriquillo Company, Inc., The. Value of Capital Stock. Value of First Mortgage 7% bonds. The Trustees records indicate that the bonds have been in default in the payment of interest for many years. Recently, the lien of the Trust Indenture on the property pledged thereunder expired, and a notice was mailed to all known bondholders. None of the bondholders took any action towards the payment of the cost of reinscribing the mortgage and consequently no action was taken by the Trustee to that end. We would suggest that you communicate with Dr. H. B. Gooding, President of the Company, at 26 North Washington Street, Tiffin, Ohio, for information concerning the present affairs of the company. (1935.)
Ensel Bakery Co., Inc. N. Y. 1935.
Ensemble Players, Inc. N. Y. 1935.
Ensey, Lee, Motor Co. Ore. 1936.
Ensid Lunch Bar, Inc. N. Y. 1935.
Ensign Corp. N. J. 1937.
Ensign Improvement Co. N. Y. 1934.
Ensign Mfg. Co., Huntington, W. Va. Absorbed by American Car & Foundry Co.
Ensign Investment Company. Fla. 1936.
Ensign, Jane, Corp. N. Y. 1935.
Ensign Lumber Company. Fla. 1936.
Ensign Tile Company, Inc. N. Y. 1933.
Ensley Furnace Co., Sheffield, Ala. Acquired by Sloss-Sheffield Steel & Iron Co.
Ensley Hatchery Corporation. Fla. 1936.
Ensley Land Company. Property turned over to the Tennessee Coal, Iron & Railroad Company, which assumed the entire indebtedness of $50,000.
Ensley-Wells Engineering & Construction Company, Inc. Fla. 1936.
Enson Watch Case Corp. N. Y. 1934.
Enstice Bros. N. J. 1935.
Enstice Corp. Del. 1934.
Entente Furniture Co., Inc. N. Y. 1935.
Enteronol Company. Incorporated in Arizona in 1905 and has failed to file annual reports since incorporation. The charter of the company expired by 25 year statutory limitation on Oct. 10, 1930. In view that the company never filed any annual reports it is our opinion that it was short-lived. We found no value for the stock and therefore believe the shares are without value.
Enterprise Amusement Corp. Del. 1934.
Enterprise Blue Bell Shops, Inc. N. Y. 1935.
Enterprise Bond & Mortgage Company. Fla. 1936.
Enterprise Brewing Company. The Enterprise Brewing Company, dated 1892; Old Colony Brewing Co. dated 1896; and the King Phillip Brewing Co., dated 1898, combined in 1911 to form the Old Colony Breweries. Will you kindly inform us the state of incorporation and date of your stock.
Enterprise Brickworks, Inc. N. J. 1935.
Enterprise Building Corporation. Fla. 1936.
Enterprise Cabinet Co., Inc. N. Y. 1934.
Enterprise Company. Fla. 1936.
Enterprise Co., Inc. Mass. 1935.
Enterprise Cranberry Company of Monmouth County. N. J. 1936.

Name State Date Charter Forfeited

Enterprise Dairy Stores, Inc. N .Y. 1935.
Enterprise Department Stores, Inc. Mass. 1934.
Enterprise Develpment Corporation. Fla. 1936.
Enterprise Distributing Co., Ltd. N. J. 1935.
Enterprise Distributing Corp. N. Y. 1935.
Enterprise Dress Co., Inc. N. Y. 1935.
Enterprise Dry Goods Co. Mass. 1934.
Enterprise Finance Corporation. N. Y. 1933.
Enterprise Fixture Co., Inc. N. Y. 1935.
Enterprise Fur Matching Corp. N. Y. 1935.
Enterprise Furniture Factory, Inc. Del. 1935.
Enterprise Gas Appliance Co. N. Y. 1935.
Enterprise Gas Co. Acquired by Atlantic City Gas Co.
Enterprise Hand Bag Corp. N. Y. 1935.
Enterprise Investment Company. Fla. 1936.
Enterprise Investment Co., The. Mass. 1934.
Enterprise Land Company of New Jersey. N. J. 1936.
Enterprise Land and Improvement Co., Inc. Va. 1936.
Enterprise Leaf Tobacco Company. Fla. 1936.
Enterprise Lime & Ballast Co. Del. 1935.
Enterprise Lumber Company, Inc. Fla. 1936.
Enterprise Lumber Co. of Cincinnati, Ohio. The Provident Savings Bank & Trust Co. of Cincinnati, Ohio, holds unclaimed funds to pay interest on bonds of this company that have not been presented for collection.
Enterprise Lumber & Supply Company. Fla. 1936.
Enterprise Machine and Tool Co., Inc. N. Y. 1933.
Enterprise Mfg. Co., Augusta, Ga. This company and Sibley Mfg. Co. consolidated as Sibley Enterprise Co. in August, 1936.
Enterprise Mfg. Co. of Penna. This company is engaged in the manufacturing of Grinding Mills, Choppers, Cutters, Presses, etc. and is located at 3rd & Dauphin Sts., Phila., Penna. with a branch in N. Y. C. The company declared a dividend of 4% in 1919, none reported since. The shares are at this time quoted by brokers at $1. per share bid. (1934.)
Enterprise Millinery Stores, Inc. N. Y. 1935.
Enterprise Music Supply Co., Inc. N. Y. 1935.
Enterprise Oil Burner Co. of New England. Mass. 1936.
Enterprise Oil Burner Co. of Washington, Inc. Del. 1934.
Enterprise Oil Burner Sales Corp., The. Mass. 1936.
Enterprise Planing Mills, Fla. 1936.
Enterprise Plumbing Supply Co., Inc. N. Y. 1934.
Enterprise Promoting Corp. N. Y. 1934.
Enterprise Properties, Inc. Fla. 1936.
Enterprise Publishing Co. Me. 1933.
Enterprise Publishing Co. N. J. 1934.
Enterprise Publishing Company. Fla. 1936.
Enterprise Realty Co. Md. 1935.
Enterprise Realty Corporation. Fla. 1936.
Enterprise Sales, Inc. Md. 1936.
Enterprise Table Co. N. J. 1934.
Enterprise Taxi Corp. N. Y. 1933.
Enterprise Tire & Supply Co., Inc. N. Y. 1934.
Enterprise Trading Corp. N. Y. 1934.
Enterprises Corporation. Fla. 1936.
Enterprising Associates, Inc. N. Y. 1935.
Enterprize Fuel Transit Co., Inc. N. Y. 1935.
Enterprize Lumber & Box Company. Fla. 1936.
Entertainment Publications Corp. of New England. Mass. 1934.
Entin Clothes, Inc. N. Y. 1935.
Entin Kitchen Stores, Corp. N. Y. 1935.
Entin, Michelsen Trading Corporation. N. Y. 1933.
Entity, Inc. N. Y. 1934.
Entraigo Properties, Inc. Fla. 1936.
Entre Nous, Inc. N. Y. 1935.
Entre Rios Eastern Railway Co. 1st 6's due 1918. The City Bank Farmers Trust Co. informed us that they have not heard from the company for more than fifty years. They never received any funds to pay on the bonds. It was reported in 1904 that these bonds were worthless, and it is also the opinion of the City Bank Farmers Trust Co. that the bonds have no value.
Enville Lumber Company. Fla. 1936.
Envoy, The. See S. S. & L. P. Corporation.
Envy Dress Shops, Inc. N. Y. 1935.
Enwright Lunch Corp. Mass. 1933.
Eny Art, Inc. N. Y. 1935.
Enz & Hensinger, Inc. N. Y. 1935.
Enzor & Enzor Hospital, Inc. Fla. 1936.
Eola Cafeteria Company. Fla. 1936.
Eola Coffee Company. Fla. 1936.
Eola, Incorporated. Fla. 1936.
Eola Investment Company. Fla. 1936.
Eola Packing Company. Fla. 1936.
Eos Cosmetics, Inc. Del. 1937.
Eos Manufacturing Corp. N. Y. 1934.
Epco Products, Inc. Fla. 1936.

Name State Date Charter Forfeited

Epdor Realty Corp. N. Y. 1934.
Epfil Novelty Corp. N. Y. 1935.
Ephrata & Adamstown Ry. Merged into Conestoga Transportation Co. Stock exchanged share for share.
Ephron Cemetery Association. Fla. 1936.
Epic Co., Inc. N. Y. 1935.
Epic Pictures, Inc. Mass. 1937.
Epichos Coffee Shops, Inc. N. Y. 1934.
Epicure Cafeteria, Inc. N. Y. 1933.
Epicure Cigar Co., Inc. N. Y. 1934.
Epicure Food Stores Corp. Del. 1934.
Epicure Market, Inc. N. J. 1936.
Epicurean Democratic Club, Inc. Md. 1935.
Epkora Silk & Braid Co., Inc. N. Y. 1935.
Epler Realty Corp. N. Y. 1935.
Epoca Dress Co., Inc. N. Y. 1935.
Epoca Mfg. Corp. N. Y. 1935.
Epoch Holding Corporation. N. J. 1936.
E'Port Beef Co. N. J. 1935.
Epp Taxi Corp. N. Y. 1934.
Eppak Co., Inc. N. Y. 1934.
Eppenstein (Irving B.), Inc. Fla. 1936.
Eppie Construction Co., Inc. N. Y. 1934.
Epping Investment Company. Fla. 1936.
Epping Motor Company, Epping, N. D. N. D. 1937.
Eppinger (Albert C.), Co., Inc. N. J. 1937.
Eppy's Inc. N. Y. 1934.
Eppy's Shoe Shop, Inc. N. Y. 1935.
Eppy's Stores, Inc. N. Y. 1935.
Epru Realty Corp. N. Y. 1935.
Epsilon Sigma Alpha (Missouri). Va. 1937.
Epstein Bros., Inc. N. Y. 1935.
Epstein Construction Company. N. J. 1936.
Epstein-Douglas Co., Inc. Mass. 1933.
Epstein & Feldman, Inc. N. Y. 1935.
Epstein Furniture Company. N. J. 1936.
Epstein, H. & A., Bros., Corp., The. N. Y. 1935.
Epstein I. and C., Co., Inc. N. Y. 1935.
Epstein, I., Inc. N. Y. 1935.
Epstein, I. J., Co., Inc. N. Y. 1935.
Epstein J. & Company, Inc. N. J. 1936.
Epstein, Jacob, Clothing Co., Inc. N. Y. 1934.
Epstein, Max Agency, Inc. N. J. 1935.
Epstein, Max, Inc. N. J. 1935.
Epstein, Milton M., Inc. N. Y. 1935.
Epstein-Mintzer Co., Inc. N. J. 1937.
Epstein, P., Co., Inc. N. Y. 1935.
Epstein, Paul, Inc. N. Y. 1934.
Epstein Realty Improvement Corporation. N. Y. 1933.
Epstein (S.) Inc. Del. 1935.
Epstein & Samuels, Inc. N. Y. 1935.
Epstein Shoe Co. Mass. 1934.
Epstein & Sterman, Inc. N. Y. 1935.
Epstein's Best, Inc. N. Y. 1935.
Epstein's, Inc. Md. 1937.
Epstein's, Inc. Mass. 1937.
Epstein's Painting & General Contracting Corp. N. Y. 1935.
Epton, Dorothy, Studios, Inc. N. Y. 1935.
Epton Mortgage Company, H. G. & A. A. Ore. 1935.
Epworth Methodist Episcopal Church, Inc. Del. 1936.
Equa Film Co., Inc. N. Y. 1933.
Equality Holding Company. N. J. 1936.
Equality Realty Co. N. J. 1935.
Equalized Spring Motor Co. Incorporated in Pennsylvania on Oct. 4, 1886 and had its principal office at Phila., Pa. We searched our files and found no record of this company's operations. If there were any funds set aside for stockholders of this company when it liquidated or ceased to exist, the funds would be held by the Prothonotary of the Court of Common Pleas, Phila., Pa. The Principal Deputy Prothontary of Philadelphia informed us that they have no record of this company in their files. The shares are therefore worthless.
Equator Heating Co., Inc. N. Y. 1935.
Equinox Construction Corp. N. Y. 1934.
Equipment Credit Corp. N. J. 1935.
Equipment Credit Corp. N. Y. 1935.
Equipment for Contractors, Inc. Fla. 1936.
Equipment Holding Company. Fla. 1936.
Equipment Investment Co., Inc. Fla. 1936.
Equipment Investment Corporation. Fla. 1936.
Equipment Sales Co., Inc. Del. 1935.
Equipment Sales Corp. Mass. 1935.
Equipment Securities Co., Inc. N. Y. 1935.
Equipment & Supply Company. Fla. 1936.
Equipoise Publishing Corp. N. Y. 1935.
Equitable Adjustment Bureau, Inc. N. J. 1936.
Equitable Automobile Owners' Association, Inc. N. Y. 1935.
Equitable Barber Shop, Inc. N. Y. 1935.
Equitable Bonding Agency, Inc. N. J. 1936.
Equitable Brokerage Corp. N. J. 1934.

Name State Date Charter Forfeited

Equitable Casualty & Surety Co. Failed; no value found for stock.
Equitable Collection & Adjustment Corp. Fla. 1936.
Equitable Commercial Co. Mass. 1933.
Equitable Company. Fla. 1936.
Equitable Construction Corp. N. Y. 1935.
Equitable Co-Operative Realty Co. Del. 1935.
Equitable Corp. N. J. 1935.
Equitable Credit Service Corp. Md. 1935.
Equitable Credit Service, Inc. Mass. 1937.
Equitable Dividend Corp. N. Y. 1935.
Equitable Electric Company, Inc. N. Y. 1934.
Equitable Enterprises, Inc., The. N. Y. 1933.
Equitable Factors, Inc. N. Y. 1933.
Equitable Finance Co. Del. 1936.
Equitable Finance Company, Inc. Fla. 1936.
Equitable Finance Corporation. Fla. 1936.
Equitable Finance and Mortgage Co., The. Del. 1936.
Equitable Finance & Securities Corp. Fla. 1936.
Equitable Financial Corp. Incorporated in New York and was located at 2 Lafayette St., N. Y. C. in 1930. Harold Spielberg, President. Mr. Spielberg an attorney located at 225 Broadway, N. Y. C. informed us that the company held a large block of the Bank of U. S. stock which put the company in bankruptcy. There was nothing left for the stockholders. Therefore we submit the shares as worthless. (1934.)
Equitable Financial Corp. N. Y. 1935.
Equitable Founders Corp. N. Y. 1934.
Equitable Fur Co., Inc. N. Y. 1933.
Equitable Furniture Co., Inc. N. Y. 1935.
Equitable Furniture Stores Holdings Corp. N. Y. 1935.
Equitable Gas Light Co. of Flushing. N. Y. 1933.
Equitable Gas Light Company of Suffolk County, The. N. Y. 1933.
Equitable Gasoline and Oil Corporation. N. Y. 1933.
Equitable Institute, Inc. N. Y. 1933.
Equitable Insurance Agency, Inc. Fla. 1936.
Equitable Investing Corp. Del. 1934.
Equitable Investment Company. Fla. 1936.
Equitable Investment Co. of Florida. Fla. 1936.
Equitable Investment Corp. N. J. 1934.
Equitable Investment Corporation. Fla. 1936.
Equitable Investments, Inc. Del. 1935.
Equitable Investors, Corp. N. Y. 1934.
Equitable Leasing Corporation. Fla. 1936.
Equitable Loan Society of America. N. J. 1936.
Equitable Loan Society of New Jersey. N. J. 1936.
Equitable Management Corp. Del. 1934.
Equitable Mortgage Co. Mass. 1936.
Equitable Mortgage Company. Value of 6% Deb. bonds due 1897 with July 1, 1889 and subsequent coupons attached. This company formerly located at Kansas City, Mo. was reported in receivers' hands in 1893. When the collateral was sold only the 1st mortgage bondholders received any distribution. There was no equity left for the debenture bonds, which in our opinion, are without value.
Equitable Mortgage Company, Inc. Fla. 1936.
Equitable Mortgage Securities Co., Inc. Del. 1935.
Equitable National Bank, N. Y. C., 1902. In receivership 1904.
Equitable National Realty Co. of America, The. Del. 1936.
Equitable Oil & Refining Company of Texas. Incorporated in Texas and was located at Wichita Falls, Texas. The company lost its charter on July 2, 1920 and was not renewed. I found no value to the stock and therefore believe the shares are without value (1937).
Equitable Optical Company. Mass. 1937.
Equitable Plan, Inc. N. Y. 1935.
Equitable Produce, Inc. N. Y. 1935.
Equitable Protected Sinking Fund Service of America, Inc. N. Y. 1935.
Equitable Realty Company. Fla. 1936.
Equitable Realty Corporation. Fla. 1936.
Equitable Realty Corp. Md. 1937.
Equitable Realty & Mtge. Holding Corp. N. J. 1934.
Equitable Realty & Service Corp. N. Y. 1935.
Equitable Renting Corp. N. Y. 1935.
Equitable Royalties Co., Inc. N. Y. 1935.
Equitable Sales Corp. Del. 1937.
Equitable Sales Corporation. Fla. 1936.
Equitable Securities Company. Incorporated New York, May 21, 1894. Capital Stock, $1,000,000. Officers: Pres., Norman S. Meldium; Sec., Henry R. Dennis; Treas., Edwin C. Woodling. Office, 24 Broad Street. Absorbed by Securities Co. of New York, now located at 452 Fifth Avenue, New York City. All stock taken over by Securities Company of N. Y. (1929.)
Equitable Shoe Co., Inc. N. Y. 1935.

Name State Date Charter Forfeited

Equitable Surety Bond Agency, Inc. Del. 1934.
Equitable Surety Co., Inc. Md. 1935.
Equitable Thrift, a Corporation. N. Y. 1935.
Equitable Thrift & Loan Service, Inc. Fla. 1936.
Equitable Tire & Battery Service Corp. N. J. 1935.
Equitable Title Company. Fla. 1936.
Equitable Toy Mfg. Co. (N. Y.). No value found.
Equitable Union Co., Inc. N. Y. 1935.
Equitable Upholstery Shop, Inc. N. Y. 1934.
Equities Improvement Co. Del. 1937.
Equities, Inc. Fla. 1936.
Equities Securities, Inc. N. Y. 1935.
Equity Appliance Corp. N. Y. 1935.
Equity Bond and Mortgage Co. N. J. 1935.
Equity Bond & Mortgage Corporation. N. Y. 1933.
Equity Brokerage Co. N. J. 1937.
Equity Buyers' Assn., Inc. N. Y. 1935.
Equity Clearing Exchange, Inc. N. Y. 1933.
Equity Construction Co. N. J. 1934.
Equity Co-operative Bank. Mass. 1937.
Equity Corporation. Collect unclaimed dividends from the Guaranty Trust Company, New York City.
Equity Corporation. Dissolved 1932. Preferred stock liquidated at $50.06 per share. Common received $31. per share.
Equity Credit Co., Inc. N. Y. 1935.
Equity Discount Company. Fla. 1936.
Equity Dresses, Inc. N. Y. 1935.
Equity Elevator Company, Tappen, N. D.. N. D. 1937.
Equity Elevator and Trading Company. N. D. 1936.
Equity Elevator and Trading Company, Walcott, N. D. N. D. 1937.
Equity Exchange Company, Inc. Fla. 1936.
Equity Freight Claims Bureau, Inc. N. Y. 1935.
Equity Garment Co., Inc. N. Y. 1935.
Equity Groves Company. Fla. 1936.
Equity Hat Co., Inc. N. Y. 1935.
Equity Holding Corporation. N. J. 1936.
Equity Investment Corp. N. J. 1935.
Equity Investment & Finance Corp. Fla. 1936.
Equity Investors Corp. Common stock liquidated at $31. per share.
Equity Investors & Distributors, Inc. Del. 1937.
Equity Investors, Inc. Fla. 1936.
Equity Motor Sales Corporation. N. Y. 1933.
Equity Novelty Co., Inc. N. Y. 1935.
Equity Productions, Inc. N. Y. 1935.
Equity Rapid Shoe Rebuilders Inc. N. Y. 1934.
Equity Romper, Inc. N. Y. 1935.
Equity Scarsdale Corp. N. Y. 1935.
Equity Securities & Realty Corp. N. Y. 1935.
Equity Shares Corp. N. Y. 1935.
Equity Shoe Co., Inc. N. Y. 1935.
Equity Silk Co. N. J. 1937.
Equity Specialty Shop, Inc. N. Y. 1935.
Equity Theatres Corporation. N. Y. 1933.
Era Dental Engineering & Manufacturing Corp. N. Y. 1935.
Era Holding Corp. N. Y. 1935.
Era Watch Repairing Co., Inc. N. Y. 1933.
Erabf Metal Co., Inc. N. Y. 1934.
Erac Realty Corp. N. Y. 1935.
Erasmus Holding Corporation. N. Y. 1933.
Erbacher, Joseph A., Inc. N. J. 1936.
Erbador Laboratories Corp. N. Y. 1935.
Erchles Company. Maine 1936.
Erck Co., Inc. N. Y. 1935.
Erco Hall Apartment Bldg. (Erco Realty Corp.) Each holder of a C/D representing a $1000. bond with July 1, 1931, and subsequent coupons attached, received in exchange thereof: $650. in cash; $350. in 5% Cum. Income Debentures and $60. in interest to Jan. 1, 1932; V. T. C. representing 10 shares of common stock. Depository-Continental Bank & Trust Company, New York City.
Erdle (S. W.), Corporation. Fla. 1936.
Erdman Forced Draft Burner Co., Inc. N. Y. 1934.
Erdman, Mark, Inc. N. Y. 1935.
Erdmans (R. M.), Inc. Fla. 1936.
Erdos, Harry & Co., Inc. N. Y. 1935.
Erdrich-Berman, Inc. N. Y. 1935.
Erdrich & Fink, Inc. N. Y. 1935.
Erdrich & Primerano, Inc. N. Y. 1935.
Erectors Material & Supply Co., Inc. N. Y. 1935.
Eresos Candy Shop, Inc. N. J. 1937.
Ergo Construction Corp. N. Y. 1935.
Ergold Manufacturing Co., Inc. N. Y. 1934.
Erican Holding Corp. N. Y. 1935.
Erickson Construction Corporation. N. Y. 1933.
Erickson Engineering Industries, Inc. Del. 1934.
Erickson (Harry), Inc. Fla. 1936.
Erickson, Otto, & Co. Ore. 1935.
Ericros Productions, Inc. N. Y. 1935.
Eric's Delicatessen, Inc. N. Y. 1935.
Ericson (C. J.), Pharmacy, Inc. Fla. 1936.

Name State Date Charter Forfeited

Erickson's, Inc. Fla. 1936.
Erie Agency, Inc. N. Y. 1934.
Erie Basin Realty Co., Inc. N. Y. 1935.
Erie Basket Corp., The. N. Y. 1934.
Erie Compensating Realty Corp. N. Y. 1935.
Erie Convenant Assembly Bldg., Corp. N. Y. 1935.
Erie County Canning Co. Inc. N. Y. 1933.
Erie Drug Co., Inc. Del. 1936.
Erie Expo Kennel Club. Del. 1935.
Erie Glass Company. Mr. Newton A. Tracy, an attorney, and former President of the company, located at 2201 Ohio Bldg., Toledo, Ohio informed us on Feb. 1, 1936 that a receiver was appointed for the company in December 1932, and that there will be no assets available for the stockholders. (1936.)
Erie Heating Systems, Inc. of New York. N. Y. 1934.
Erie Iron and Steel Co. Del. 1936.
Erie Labor News Publishing Co. Md. 1935.
Erie Land & Investment Company. Fla. 1936.
Erie Lighting Co. Sold to Pennsylvania Electric Co. in June 1936.
Erie-Miami Realty Company. Fla. 1936.
Erie Oil & Gas Co. Del. 1934.
Erie Penn Realty Company. Fla. 1936.
Erie Petroleum Corp. Mass. 1936.
Erie Pipe Line Co. Del. 1935.
Erie Preserving Company. N. Y. 1935.
Erie Railroad Advertising Corp. N. J. 1937.
Erie Railway Co. It was reported in 1877 that there were funds available for First Cons. coupons due March 1, 1875, and coupons due April 1, 1875 for 6% Sterling and 7% Conv. bonds.
Erie Railway Company. Value of Pfd. Div. Scrip for $700. (No. 250). The Erie Railroad informed us that the subject company was reorganized and succeeded by New York, Lake Erie & Western Railroad, which in turn was reorganized and succeeded by the Erie Railroad Company. The Erie Railroad also informed us that the scrip has no value.
Erie Salvage Co., Inc. N. Y. 1935.
Erie Triangle Corp. N. Y. 1935.
Eriksen, E. M., Inc. N. Y. 1935.
Eriksen, Just F., Inc. N. J. 1935.
Eriksen's Diner, Inc. N. J. 1937.
Erin Cafeteria Inc. N. Y. 1934.
Erin Construction Co. Md. 1934.
Erin Trucking Corp. N. Y. 1935.
Erkins (Henry), Associates, Inc. Fla. 1936.
Erland, Dresses, Inc. N. Y. 1934.
Erlanger, Arthur L., Inc. N. Y. 1935.
Erler Corporation. Fla. 1936.
Erlich Egg Corporation, The. N. Y. 1933.
Erlich, Inc. N. Y. 1935.
Erlich, Nathan, Inc. N. Y. 1935.
Erlich Restaurant Inc. N. Y. 1934.
Erlvan Realty Co., Inc. N. Y. 1934.
Erma Holding Corp. N. Y. 1935.
Erma Printing Co., Inc. N. J. 1937.
Ermatinger Shoppe, Inc. Fla. 1936.
Ermatinger's, Inc. Fla. 1936.
Ermington, Francis B., Corp. N. Y. 1935.
Erminie Frocks, Inc. N. Y. 1935.
Ermita Sugar Company. The First Conv. 7½% bonds due 1942 have a decree value of $12.203 per $1000. bond. Collect on unstamped bonds from the Bankers Trust Company, New York City.
Ernall Pen & Pencil Corp. Del. 1935.
Ernest Quintin Bead Co. R. I. 1935.
Ernest School of Beauty Culture, Inc. N. Y. 1935.
Ernest, W. Watson, Inc. N. J. 1936.
Ernest, Weiler Company. N. J. 1936.
Erney Tire & Service Corp. Del. 1934.
Ernick Holding Co., Inc. N. Y. 1934.
Ernie's Inc. N. Y. 1933.
Ernie's Lunch Rooms, Inc. Del. 1935.
Ernkrauss, Inc. N. Y. 1933.
Ernsberger (Earl R.) & Co., Inc. Del. 1935.
Ernso Garage Corp. N. Y. 1935.
Ernst, Henry, Inc. N. Y. 1935.
Ernst, Leon, Inc. N. J. 1937.
Ernst, Louis, & Sons. N. Y. 1935.
Ernstthal Alexander A., & Co., Inc. N. Y. 1935.
Erny Contracting Co. Del. 1934.
Erpel, Ltd. N. Y. 1935.
Erpenbeck & Co., Inc. N. Y. 1934.
Erpo Contracting Corp. N. Y. 1935.
Errante, Herbert P., Tile Co., Inc. N. Y. 1935.
Errara Holding Corp. N. Y. 1935.
Errett, Charles, Incorporated. N. Y. 1933.
Errichetti (Antonio J.) Inc. Del. 1935.
Errickson & Haff Agency, Inc. N. Y. 1933.
Ershowsky, David J., Inc. N. J. 1937.
Erskin Producing Co., Inc. N. Y. 1935.
Erskine Patents Company. Fla. 1936.
Erskine Realty Corp. N. Y. 1934.

Name	State	Date Charter Forfeited
Erskine (R. E. & R. S.), T. D. Auble Co.	Fla.	1936.
Ertel, Philip, Inc.	Del.	1934.
Ertz & Epps, Inc.	N. Y.	1934.
Er-Wein Holding Corp.	N. Y.	1935.
Erwin Corporation.	Del.	1935.
Erwin Motor Company, Inc.	Fla.	1936.
Eryan Garage, Inc.	N. Y.	1935.
Es-El-Be Garage, Inc.	N. Y.	1933.
Esanu Company.	Fla.	1936.
Esbe Realties, Inc.	N. Y.	1935.
Esbee Provision, Inc.	N. Y.	1935.
Esbro Corp.	N. J.	1937.
Esbro Theatre Corp.	N. Y.	1935.
Esby Department Store, Inc.	N. Y.	1935.
Esby Service Corp.	N. Y.	1935.
Escallaw Holding Company.	N. J.	1936.
Escambia Abstracters, Inc.	Fla.	1936.
Escambia Brick Manufacturing Co.	Fla.	1936.
Escambia Canners & Produce Co., Inc.	Fla.	1936.
Escambia Clothing Company.	Fla.	1936.
Escambia County Electric Light & Power Company.	Fla.	1936.
Escambia County Land Association.	Fla.	1936.
Escambia County Sales Corporation.	Fla.	1936.
Escambia County Water Works.	Fla.	1936.
Escambia Electric Company.	Fla.	1936.
Escambia Finance Corporation.	Fla.	1936.
Escambia Groves Company.	Fla.	1936.
Escambia Growers Finance Corp.	Fla.	1936.
Escambia Gulf Beach Hotel Company.	Fla.	1936.
Escambia Investors & Securities Corp.	Fla.	1936.
Escambia Land Company.	Fla.	1936.
Escambia Mercantile Company.	Fla.	1936.
Escambia Mortgage & Security Co., Inc.	Fla.	1936.
Escambia Motor Car Company.	Fla.	1936.
Escambia Oil Company.	Fla.	1936.
Escambia Realty Company.	Fla.	1936.
Escambia-Santa Rosa Bridge Corp.	Fla.	1936.
Escambia Security Company.	Fla.	1936.
Escambia Security & Investment Company.	Fla.	1936.
Escambia Shores, Inc.	Fla.	1936.
Escambia Transportation Company.	Fla.	1936.
Escambia Veneer Company.	Fla.	1936.
Escapade, Inc.	N. Y.	1935.
Escargot Restaurant Corp.	N. Y.	1935.
Esch The Florist.	N. Y.	1935.
Esch (W. W.), Company.	Fla.	1936.
Eschelbacher, L., Inc.	N. Y.	1934.
Escher, John, Corp.	N. Y.	1934.
Escianna Realty Brokerage Corp.	Fla.	1936.
Esco Braid Mfg., Co., Inc.	N. J.	1936.
Esco Corp.	N. Y.	1935.
Esco Dyeing & Finishing Co., Inc.	N. Y.	1935.
Esco Garment House, New York City.	Dissolved Oct. 10, 1927.	
Esco Sales Co.	N. J.	1935.
Escolta Estates, Inc.	Fla.	1936.
Escon Realty Corp.	N. J.	1937.

Escondida Mining Company. This company was incoporated under the laws of Arizona, June 25, 1909, and since said date has failed to file reports or pay registration fees annually, as required by law, and will be declared legally dead in due course. We have been unable to find a record of the company's operations in mining manuals since 1909 nor any value to its stock, which we believe is worthless.

Name	State	Date Charter Forfeited
Escrow Company of St. Augustine.	Fla.	1936.
Esda Holding Corp.	N. Y.	1934.
Esdie Realty Corp.	N. Y.	1934.
Esel Products Mfg., Corp.	N. Y.	1935.
Eseljen Underwear Mills Inc.	N. Y.	1934.
Esem Holding Corporation.	N. J.	1936.
Esembe Co.	Del.	1936.
Esente Corp.	Del.	1934.
Eser Realty Co., Inc.	N. Y.	1935.
Esfan Dress Co., Inc.	N. Y.	1935.
Es-Fen Chemical Corp.	Del.	1934.
Esgold Cleaning & Dyeing Co., Inc.	N. Y.	1934.
Esher (C. B.), Realty Company, Inc.	Fla.	1936.
Esjay Mfg. Co., Inc.	N. Y.	1933.
Eskabe Realty Corp.	N. Y.	1935.
Eskar Holding Corp.	N. Y.	1935.
Eskay Dental Film Co., Inc.	N. Y.	1934.
Eskay Investment Company.	Fla.	1936.
Eskay Properties, Inc.	Fla.	1936.
Eskern Coat Co., Inc.	N. Y.	1935.
Eskimo Corp.	Mass.	1935.
Eskin Construction Co.	N. J.	1934.
Eskin, D. & Co., Inc.	N. Y.	1935.
Eskin & Fuccello, Inc.	N. Y.	1934.
Eslande Cardozo, Inc.	N. Y.	1934.
Esley Dress Co., Inc.	N. Y.	1934.
Esley Realty Corp.	N. Y.	1935.
Eslin Realty Corp.	N. Y.	1935.
Esmark Realty Co., Inc.	N. Y.	1935.
Esmay Garage, Inc.	N. Y.	1934.
Esmeralda Land & Investment Corp.	Fla.	1936.
Esmon Realty Corp.	N. Y.	1934.
Esmond Apartment House Company.	Fla.	1936.
Esmond Homes Association, Inc.	Mass.	1934.
Esmonde Costume Co., Inc.	N. Y.	1933.
Esmore Cement & Concrete Co., Inc.	N. Y.	1933.
Esny Mfg., Corp.	N. Y.	1935.
Eso Realty Corp.	N. Y.	1935.
Esodia Theotokou Scalohoriton Lesvou, Inc.	Mass.	1937.
Esopus Lake Camp, Inc.	N. Y.	1935.
Espanola Corporation.	Fla.	1936.
Espanola Hotel Company.	Fla.	1936.
Espanola Land Company.	Fla.	1936.
Espanola Lumber Company.	Fla.	1936.
Espaul Realty Corporation.	Fla.	1936.
Espeetee Construction Co., Inc.	N. Y.	1933.
Espen Fur Sales, Inc.	N. Y.	1934.
Esperanza Investment Corporation.	Fla.	1936.
Esperanza Land Co.	Fla.	1936.

Esperanza Limited (England). Mr. A. G. Slack, 49 Moorgate, London, E. C. 2, England, informed us on March 30, 1936, that the company dissolved in October 1933, and paid a liquidating dividend of 0.55d per share. Unclaimed funds probably go to the Companies Department, Board of Trade, Great George Street, London, England.

Name	State	Date Charter Forfeited
Esperanza Mines, Inc.	Del.	1934.

Esperanza Mining Company. Value of stock dated 1884. Incorporated in New York and was located at Land Title Bldg., Phila., Pa., in care of W. R. Nicholson, President. Property consisted of 83 pertenancies, and 40 acres miscellaneous lands on Cedros Island, in the Gulf of Calif., Mexico. The company was dissolved by Proclamation of the Governor of New York. We searched our mining books back to 1900 and found no record of this company's operations. It is our opinion that the company ceased to exist before 1900 and that the shares have no value.

Name	State	Date Charter Forfeited
Esperanza Mining & Exploration Co.	Del.	1934.
Esperanza Nurseries, Inc.	Fla.	1936.
Esperanza Realty Company, Inc.	Fla.	1936.
Espey Corp., Inc., The.	N. Y.	1935.
Espiritu Point Land Company.	Fla.	1936.
Espiritu-Santo Springs Company.	Fla.	1936.
Espiritu-Santo Springs, Inc.	Fla.	1936.
Esplanada Trading Corp.	N. Y.	1935.
Esplanade Cafeteria, Inc.	N. Y.	1935.
Esplanade Gardens, Inc.	N. Y.	1933.
Esplanade Holding Corporation.	N. Y.	1933.
Esplanade Leasing Co., Inc., The.	N. Y.	1934.
Esplanade Realty Company.	Fla.	1936.
Espien Sons & McNaught, Inc.	Del.	1935.
Esposito, Erminio, & Son, Inc.	N. Y.	1934.
Esposito, Louis, Inc.	N. Y.	1935.
Esposito & Rulewich Holding Co.	N. J.	1936.
Esque Enterprises Corp.	N. Y.	1934.
Esro Coat Co.	N. J.	1935.
Esro Garage, Inc.	N. Y.	1935.
Esruth Holding Corp.	N. Y.	1935.
Ess-Aich Financial and Investing Corp.	N. Y.	1935.
Ess Barf Associates, Inc.	N. Y.	1935.
Ess Bee Realty Co.	N. J.	1935.
Ess Bien Cloak Co., Inc.	N. Y.	1935.
Ess-Dee Filling Stations, Inc.	N. Y.	1934.
Ess-Eff Trousers Co., Inc.	N. Y.	1935.
Ess Fried Realty Co., New York City.	Dissolved August 30, 1927.	
Ess Garage Corp.	N. Y.	1935.
Ess & Gee Amusement Corporation.	N. J.	1936.
EssGee Knitting Mills, Inc.	N. Y.	1933.
Ess-Jay Cafeteria, Inc.	N. Y.	1935.
Ess-Jay Holding Corporation.	N. Y.	1933.
Ess-Kay Delicatessen & Restaurant, Inc.	N. Y.	1933.
Ess Kay Realty Company.	Fla.	1936.
Ess Kay Realty Corporation.	Fla.	1936.
Ess-P-Ess Painting & Decorating Co., Inc.	N. Y.	1934.
Ess-See Players, Inc.	N. Y.	1934.
Ess Three Corp.	N. Y.	1935.
Ess Underwriters Service Corp.	N. Y.	1935.
Essanar Company.	Fla.	1936.
Essanay Transportation Co., Inc.	N. Y.	1935.
Essanbee Parlor Floor Frame Manufacturing Co., Inc.	N. Y.	1934.
Essanel Mfg. Co., Inc.	N. Y.	1933.
Essaness Realty Co., Inc.	N. J.	1935.
Essanjoy Millinery Syndicate, Inc.	N. Y.	1934.
Essankay Paint Supply & Decorating Corp.	N. Y.	1935.
Essannay Specialty Shops, Inc.	N. Y.	1935.
Essanpee Realty Corporation.	N. Y.	1933.
Essaro Realty Corp.	N. Y.	1935.
Essarr Piano Delivery Inc.	N. Y.	1934.

Name State Date Charter Forfeited

Essawea Co., Inc. N. Y. 1933.
Essay Ladies Silk Undergarment Co., Inc. N. Y. 1934.
Essay Outfitters, Inc., The. N. Y. 1933.
Essay Realty Co. N. J. 1934.
Essbee Amusement Corp. N. J. 1935.
Essdee Corporation. Fla. 1936.
Essee Realty Corporation. Fla. 1936.
Essell Theatre Corp. N. Y. 1934.
Essem Hardware & Electric Corp. N. Y. 1933.
Essem Laboratories, Inc. Md. 1934.
Essemar Dress Co., Inc. N. Y. 1934.
Essemmay Realty Corporation. N. Y. 1933.
Essen Clothing Co., Inc. N. Y. 1935.
Essen Perfumery Co., Inc. Del. 1934.
Essen Restaurants, Inc. N. Y. 1935.
Essenelle Lace & Embroidery Co., Inc. N. Y. 1935.
Essenfeld Fur Corp. N. Y. 1934.
Essenfeld & Rosenblatt Bros., Inc. N. Y. 1935.
Essential Cleaners & Dyers, Inc. N. Y. 1935.
Essential Oil Co. of America. Fla. 1936.
Essex Adjustment Bureau. N. J. 1934.
Essex Auto Electric Corporation. N. J. 1936.
Essex Auto Electric Service Inc. N. J. 1935.
Essex Auto Wreckers Inc. N. J. 1934.
Essex Bag & Burlap Co. N. J. 1935.
Essex Bag Co., Inc. Mass. 1936.
Essex Beverage Co. N. J. 1937.
Essex Builders' Supply and Lumber Co. N. J. 1937.
Essex Burner Inc. Mass. 1935.
Essex Camera Corp. N. J. 1937.
Essex Chemists, Inc. N. Y. 1935.
Essex & Clinton Ore Co., Inc. N. Y. 1935.
Essex College, Preparatory & Commercial Schools, Inc. N. J. 1935.
Essex Company. Del. 1935.
Essex Co. N. J. 1935.
Essex Construction Co., Inc. N. J. 1934.
Essex County Amusement Holding Co., Inc. N. J. 1937.
Essex County Bottlers Assoc. N. J. 1935.
Essex County Carpet Cleaning Works. N. J. 1934.
Essex County Dairymen's Assoc., Inc. Mass. 1935.
Essex County Golf Courses, Inc. N. J. 1936.
Essex County Greyhound Association, Inc. Mass. 1936.
Essex County Holding Corp. N. J. 1934.
Essex County Ice Cream & Confectionery Company, Inc., The. N. Y. 1933.
Essex County National Bank. The liquidating certificates have a value of $1.00 per 1/20,000ths. Collect from the National Newark & Essex Banking Company, Newark, N. J.
Essex County Realty Co., Inc. Mass. 1933.
Essex County Retail Ice Dealers, Inc. N. J. 1935.
Essex County Supply Company. N. J. 1936.
Essex County Wrecking Service, Inc. Mass. 1936.
Essex Dental Supply Co. N. J. 1935.
Essex Department Stores. Md. 1936.
Essex Development Co. N. J. 1935.
Essex Die Co. Mass. 1935.
Essex Die Company. Mass. 1937.
Essex Drug Co. Mass. 1935.
Essex Drug Store, Inc. Md. 1937.
Essex Drugs, Inc. N. J. 1936.
Essex Dry Goods Store, Inc. Mass. 1936.
Essex Engineering Co. N. J. 1937.
Essex Farmers Union Elevator, Essex. N. D. 1935.
Essex Falls Plumbing, Heating and Contracting Co. N. J. 1936.
Essex Fidelity & Plate Glass Insurance Co. Dissolved 1936.
Essex Finance Corp. N. Y. 1935.
Essex Fish Company, Incorporated. N. J. 1936.
Essex Furniture Company, Inc. N. Y. 1935.
Essex Gelatine Company. Located at Lynn, Mass. and was dissolved by the Superior Court for Suffolk County on Nov. 5. 1937.
Essex General Hospital. N. J. 1934.
Essex General Realty Company, Inc. N. J. 1936.
Essex Grain and Hay Co., Inc. N. J. 1937.
Essex Holding Corp. Va. 1937.
Essex Hotel Co. Mass. 1934.
Essex Hudson Acres, Inc. N. J. 1934.
Essex Ice & Coal Co. N. J. 1937.
Essex Ideal Golf Practice Course. N. J. 1934.
Essex Iron and Steel Co., Inc. N. Y. 1933.
Essex Land Company. Fla. 1936.
Essex Lawyers Title Co. N. J. 1934.
Essex Library Service Co., Inc. N. J. 1934.
Essex Maintenance Co. N. J. 1937.
Essie Manufacturing Co., Inc., The. N. Y. 1934.
Essex Marble and Tile Corp. N. J. 1935.
Essex Mortgage and Investment Co. N. J. 1935.
Essex Motor Express, Inc. Mass. 1935.

Name State Date Charter Forfeited

Essex Mountain Development Co. N. J. 1935.
Essex National Bank, Newark, N. J. Stock has a final liquidating value of $1.14 per share. Collect from the National Newark & Essex Banking Company, Newark, N. J.
Essex National Trunk & Bag Co. N. J. 1936.
Essex Novelty Corp. N. Y. 1935.
Essex Paint & Wallpaper Company, Inc. Mass. 1937.
Essex Park Realty Co. N. J. 1935.
Essex Passaic Construction Co., Inc. N. J. 1935.
Essex Photo Studio, Inc. N. J. 1936.
Essex Plain and Decorative Plastering Co. Inc. N. J. 1935.
Essex Properties Inc. N. J. 1934.
Essex Provision Co., Inc. Mass. 1934.
Essex Publishing Co., Inc., The. Del. 1937.
Essex Pumping Company. Par value $100. This company is no longer in existence and its shares are without value. All of its assets were taken over by the Parent Company, the Suburban Investment Company in consideration of the payment of its indebtedness. We, therefore, submit zero as a fair value as of April 6, 1929.
Essex Rabbitry. N. J. 1935.
Essex Realty Co. Mass. 1934.
Essex Realty Company. Fla. 1936.
Essex Realty Funding Corp. N. J. 1937.
Essex Realty & Trading Co. N. J. 1934.
Essex Rug Co. Mass. 1933.
Essex Rug & Stair Cushion Co. N. J. 1934.
Essex Sand Blasting Co. Inc. N. J. 1935.
Essex Shoe Co. N. J. 1935.
Essex Smelting and Refining Co. Inc. N. J. 1935.
Essex Stove Repair Co. Mass. 1935.
Essex Street Capitol, Inc., The. N. Y. 1935.
Essex Street Corp. N. J. 1935.
Essex and Sussex Development Co. N. J. 1935.
Essex Theatre Corp. N. Y. 1935.
Essex Theatre, Inc. N. J. 1935.
Essex Towel Supply Company. Fla. 1936.
Essex Trap Rock and Construction Co. Mass. 1934.
Essex-Union Holding Co. N. J. 1935.
Essex & Union Plumbing Co. N. J. 1935.
Essex Utilities Co. N. J. 1937.
Essex Wet Wash Laundry Co., Inc. N. Y. 1935.
Essex Woodworking Co. Mass. 1934.
Essex Woolen Co. Inc. N. J. 1935.
Essig, George J. C., Inc. N. Y. 1935.
Essiob Corp. N. Y. 1935.
Esskay Finance & Surety Corp. Del. 1935.
Esskay Gas Stations, Inc. N. Y. 1935.
Esskay Lamps, Inc. N. Y. 1934.
Esskay Leather Goods Co. Inc. N. Y. 1933.
Esskay Luncheonette, Inc. N. J. 1936.
Esskay Realty Co. N. J. 1935.
Esskay Stores, Inc. N. Y. 1935.
Esskaye, Inc. Del. 1935.
Esskaye Movement, Inc., The. Del. 1936.
Essler & Beck, Inc. N. Y. 1935.
Esslinger, C. F., Inc. N. J. 1935.
Esslinger Oil Co. Del. 1936.
Esso Realty Corp. N. Y. 1935.
Establishments Marcel, Inc. Del. 1935.
Estabrook Cab Corp. N. Y. 1934.
Estabrook Gold Dredging Company. The Preferred Five-Year 8% Mortgage Bonds due June 1, 1927, with June 1, 1924 and subsequent coupons attached, have a decree value of $36. per $1000. unstamped bond, payable at the First National Bank of Boston, Mass.
Estabrooks & Sibley Company. Mass. 1937.
Estado De Durango 5% 100 Pesos Bond, due 1941. The interest on the above bonds has not been paid since 1913. As to the possibility of the bonds being paid off, is a matter of the future. The Banco Nacional de Mexico of Durango, Mexico and Jerome B. Sullivan & Company of New York City informed us that there is no market for the bonds (1929).
Estate Analysis Corp., The. Mass. 1936.
Estate Analysis & Finance Corp. Fla. 1936.
Estate Builders Corp. Mass. 1936.
Estate Counsel Inc. Del. 1935.
Estate Digest Corp. N. Y. 1935.
Estate Founders Associates, Inc. Del. 1934.
Estate Founders of America, Inc. N. Y. 1935.
Estate Founders of America, Inc. Del. 1934.
Estate Investment Co. N. J. 1935.
Estate Management, Inc. Fla. 1936.
Estate of A. Cohen, Inc. N. Y. 1935.
Estate of Domenica Bosco, Inc. N. J. 1934.
Estate of Josef and Deborah Fisch, Inc., The. N. Y. 1935.
Estate of Peter Grogan, Inc. Md. 1935.
Estate of R. S. Hall, Inc. Fla. 1936.
Estate of D. F. Hill, Inc. Del. 1934.

Name	State	Date Charter Forfeited
Estate of Fred W. Hoyt, Inc.	Fla.	1936.
Estate of Henry Knebel, Inc.	N. Y.	1935.
Estate of G. B. Masey, Inc.	Fla.	1936.
Estate of John J. Moloney, Inc.	N. Y.	1935.
Estate of D. H. Montgomery, Inc.	N. Y.	1935.
Estate of Myrtle Lawton Schwarzkopf, Inc.	N. Y.	1935.
Estate Realty Corporation.	Fla.	1936.
Estate Survey, Inc.	N. Y.	1935.
Estate Syndicate Corporation.	Fla.	1936.
Estates Advisory Corp.	Md.	1935.
Estates Building Company.	Fla.	1936.
Estates Company.	Oregon	1938.
Estates Construction Co., Inc.	N. Y.	1935.
Estates Holding Co.	Del.	1936.
Estates of Florida, Inc.	Fla.	1936.
Estates of Long Beach. The Brooklyn Trust Company, 24 Broad Street, New York City, holds funds to pay on the Registered Mortgage 6% Gold Bonds due July 1, 1930, at the rate of $8.097 per $100. bond.		
Estates Realty Co., Inc.	Del.	1936.
Estates Realty Company.	N. J.	1936.
Estates Securities Company.	Fla.	1936.
Estates Security Corp.	N. Y.	1935.
Estates Security Corp. See Volume IV. Remaining assets given up to First Mtge. bondholders in Sept. 1932, after which time the company had no further assets and ceased to exist.		
Estaury Development Company.	Fla.	1936.
Estaver-Dilliman Tire Company.	Fla.	1936.
Este Costa Realty Corp.	N. Y.	1935.
Estee Publishing Co., Inc.	N. Y.	1934.
Estees, Julius, Inc.	Del.	1936.
Estella Holding Co.	N. J.	1937.
Estella Laboratories Inc.	N. Y.	1934.
Estelle Frocks, Inc.	N. Y.	1935.
Estelle Holding Company, Inc.	Fla.	1936.
Estelle Realty Co.	N. J.	1937.
Estelle Shoe Stores, Inc.	N. Y.	1935.
Estelle Shops, Inc.	N. J.	1937.
Estelle Specialty Shops, Inc.	N. Y.	1935.
Estelle Undergarment Co., Inc.	N. Y.	1935.
Estep Investment Company.	Fla.	1936.
Ester Miss, Inc.	N. Y.	1935.
Esterly Motor Sales Company, Inc.	N. Y.	1933.
Estero Company.	Fla.	1936.
Estero Land Company.	Fla.	1936.
Estero Navigation Company.	Fla.	1936.
Estero Packing Company.	Fla.	1936.
Esterson, Jacob, & Co., Inc.	Md.	1935.
Esterson, Jacob, Corp.	Md.	1936.
Estes Company.	Fla.	1936.
Estes (H. O.), Properties, Inc.	Fla.	1936.
Estes, James R., Insurance Agency, Inc.	Mass.	1936.
Estes, J. & Co., Inc.	N. Y.	1935.
Estes, John H., Properties, Inc.	Fla.	1936.
Estes Markets, Inc.	Fla.	1936.
Estes Motor Company.	Fla.	1936.
Estes Motor Sales Company.	Fla.	1936.
Estes Real Estate Company.	Fla.	1936.
Estes Realty Corporation.	Fla.	1936.
Estes (S. McL.), Inc.	Fla.	1936.
Estey Construction Corporation. The Manufacturers Trust Company of New York City, holds funds to make certain payments on the First Mortgage 15-year 6% S. F. Gold Loan Cfts. with 2/1/1930 and subsequent coupons attached.		
Estha Corp.	N. J.	1934.
Esther Holding Corp.	N. J.	1935.
Esther, S., Realty Company.	N. J.	1936.
Estienne Press Inc., The.	N. Y.	1935.
Estiffanulga Manufacturing Company.	Fla.	1936.
Estiffanulga Naval Stores & Mfg., Co.	Fla.	1936.
Estland Company.	Fla.	1936.
Esto Gin & Mill Company.	Fla.	1936.
Estoco, Inc.	N. J.	1936.
Estonian Publishing Co., Inc.	N. Y.	1934.
Estrada, A. Miron, Inc.	N. Y.	1935.
Estrina Realty Corp.	N. J.	1935.
Estroff & Gott, Inc.	N. Y.	1934.
Estroff, Samuel, Inc.	N. Y.	1935.
Estrose Realty Corporation.	N. Y.	1933.
Estry Realty Co.	N. J.	1937.
Estuary Industrial Corporation.	Fla.	1936.
Estuary Realty Company.	Fla.	1936.
Estwill Delicatessen & Restaurant, Inc.	N. Y.	1935.
Esty Corporation.	Fla.	1936.
Esty Garage Realty Co., Inc.	N. Y.	1934.
Eta Construction Co., Inc.	N. Y.	1935.
Eta Rho Holding Corp.	N. Y.	1935.
Etabilssements Textiles Franco-Belges, Inc.	Mass.	1936.
Etanoli Corporation.	Fla.	1936.
Etch-Craft Co., Inc., The.	N. Y.	1935.
Etchcraft Film Studios, Inc.	N. Y.	1934.
Etching & Printing Corp., The.	N. Y.	1934.
Etcoats, Inc.	N. Y.	1933.
Eteenpäin Co-operative Society.	Mass.	1933.
Eternite Chemical Products Corp.	N. Y.	1935.
Etex Oil Corp.	Del.	1937.
Ethan Realty Co., Inc.	N. Y.	1935.
Ethel Court Apts., Inc.	N. Y.	1935.
Ethel & Fay, Inc.	N. Y.	1935.
Ethel-Lou Shop, Inc., The.	N. Y.	1935.
Ethel Millinery Shoppes.	N. J.	1935.
Ethel Specialty Shop, Inc.	N. Y.	1935.
Ethelmay Farms Inc.	N. Y.	1934.
Ethel's Marjory Beauty Shop, Inc.	N. J.	1935.
Etheridge-Baylor Co., Inc.	Va.	1936.
Ethical Drug Company.	N. J.	1936.
Ethical Restaurant, Inc., The.	N. Y.	1935.
Ethicus Pharmaceutical Co.	N. J.	1935.
Ethill Holding Corporation.	N. Y.	1938.
Ethlynne Studio, Inc., The.	N. Y.	1933.
Ethridge Hotel Company.	Fla.	1936.
Ethylizer Corp. of America.	Del.	1934.
Etkin, Benjamin, Inc.	N. Y.	1934.
Etling Coal Co.	N. J.	1934.
Etmar Builders, Inc.	N. Y.	1934.
Etna Coal & Iron Co. 6% mortgage bonds due 1945 considered worthless.		
Etna Novelty Co., Inc.	N. Y.	1935.
Etna Publicity Service, Inc.	N. Y.	1935.
Etna Realty Syndicate, Inc.	Del.	1934.
Eton Mill Co., Shelby, N. C. Federal District Court of Charlotte, N. C., approved reorganization during week of Jan. 21, 1937. Assets were acquired by Esther Mill Co. of Shelby, N. C. Debts of Eton amounted to $113,430.		
Eton Shirt Co., Inc.	N. Y.	1934.
Etoniah Canal & Drainage Company.	Fla.	1936.
Etra & Son Live Poultry Co., Inc.	N. Y.	1934.
Etsero Holding Corp..	N. Y.	1935.
Etta Dolls, Inc.	N. Y.	1935.
Etta Garage, Inc.	N. Y.	1934.
Etta Hat Co., Inc.	N. Y.	1935.
Ettari Operating Corp.	N. Y.	1935.
Ettay Realty Corp.	N. Y.	1935.
Ettenberg, R., Co.	N. Y.	1935.
Ettina Shoe Co., Inc.	N. Y.	1934.
Ettinger, W. D. & Co.	N. J.	1934.
Ettley Company, Inc.	N. Y.	1933.
Etty Holding Corp.	N. Y.	1935.
Etz, Incorporated.	Fla.	1936.
Eubank Law Book Publishing Corporation.	N. Y.	1933.
Eubank Refrigerator Body Co.	Del.	1934.
Eubanks, Dunn & Co., Inc.	N. Y.	1935.
Eucalyptus Holding Company, Inc.	Fla.	1936.
Euclid Bakery Corporation.	N. Y.	1933.
Euclid Boulevard Extension Co.	Fla.	1936.
Euclid Company.	Fla.	1936.
Euclid Credit & Collection Bureau, Inc.	N. J.	1937.
Euclid Dress Manufacturers, Inc.	N. Y.	1934.
Euclid East Twenty-First Co. First Leasehold 7% bonds due 1927-36 have a decree value of $8.16 per $1,000. bond.		
Euclid Engineering Co., Inc.	N. Y.	1934.
Euclid Holding Company.	Fla.	1936.
Euclid Investment Company.	Fla.	1936.
Euclid Manor, Inc.	Fla.	1936.
Euclid Place Corporation.	Fla.	1936.
Euclid Productions Corp.	Mass.	1935.
Euclid & Twelfth Street Corporation.	Fla.	1936.
Eucozone Sales Corp.	N. Y.	1935.
Eudora Construction Co., Inc.	N. J.	1937.
Eudora Sales Company.	Fla.	1936.
Eugene Abstract & Title Company.	Oregon	1937.
Eugene Benjamin, Inc.	N. Y.	1935.
Eugene-Burgett Corp.	N. Y.	1934.
Eugene Christian Laboratories, Inc.	N. J.	1934.
Eugene Christian Products, Inc.	Del.	1934.
Eugene Collection Agency.	Ore.	1935.
Eugene Dental X-Ray Laboratory.	Ore.	1936.
Eugene Differential Motors Corp.	Oregon	1937.
Eugene Dress Shops, Inc.	N. Y.	1935.
Eugene Furniture Dealers Assn.	Ore.	1936.
Eugene Greenhut, Inc.	Del.	1934.
Eugene Hat Co., Inc.	N. Y.	1935.
Eugene Milk Producers Assn.	Oregon	1937.
Eugene Mortgage-Loan, Inc.	Oregon	1937.
Eugene Piggly Wiggly Company.	Ore.	1935.
Eugene Productions, Inc.	N. Y.	1934.
Eugene Realty Corp.	N. Y.	1935.
Eugene Wendling, Jr., Co., Inc.	N. J.	1936.
Eugene Wood Products Company.	Ore.	1935.
Eugenia Dress Co., Inc.	N. Y.	1935.
Eu-Mae Investment Company, Inc.	Fla.	1936.
Eunita Company.	Fla.	1936.

Name State Date Charter Forfeited

Euphrates Realty Corp. N. Y. 1934.
Eurades Mining Co. Colo. 1932.
Eurasia Restaurant, Inc. N. Y. 1934.
Eureka Ad Sign, Inc. N. Y. 1934.
Eureka Amusement Co. Inc. N. J. 1935.
Eureka Aniline Products Corp., The. N. Y. 1935.
Eureka Auto Chain Co. Del. 1934.
Eureka Brick Manufacturing Co. Fla. 1936.
Eureka Business Men's Assn. of Jersey City. N. J. 1937.
Eureka Cafeteria, Inc. N. Y. 1935.
Eureka Cereal Beverage Co., Inc. N. J. 1936.
Eureka Club. Me. 1933.
Eureka Coffee Shops, Inc. N. Y. 1934.
Eureka Company, Inc. Fla. 1936.
Eureka Construction Corporation. N. Y. 1933.
Eureka Credit League, Inc. N. Y. 1935.
Eureka-Croesus Mining Company. In 1922 this company amalgamated with the Eureka Smelting & Mining Company. The latter company was incorporated in Nevada in July, 1922 and changed its name to Eureka Smelting Co. on May 12, 1933. The office of the company was located at 37 Wall St., N. Y. C. in care of Allan S. Locke.
Eureka Development Co. N. J. 1934.
Eureka Discount Corp. Del. 1935.
Eureka Drug Company, Inc. Fla. 1936.
Eureka Farms, Inc. Fla. 1936.
Eureka Finance & Funding Co., Inc. Del. 1936.
Eureka Fish Company. Fla. 1936.
Eureka Fruit Exporters, Inc. N. Y. 1934.
Eureka Grain Co., Inc. N. Y. 1935.
Eureka Garage Corp. N. Y. 1934.
Eureka Handman Ladies' Hat Co., Inc. N. Y. 1935.
Eureka Hernia Support & Athletic Appliance Company. Fla. 1936.
Eureka Holding Co. N. J. 1934.
Eureka Ice Machine & Refrigerator Co. of Florida. Fla. 1936.
Eureka Investment Co. Del. 1935.
Eureka Investment Co. (Indiana). Worthless. Last report filed 1910.
Eureka Investment Company. Oregon 1937.
Eureka Iron Works. N. J. 1935.
Eureka Laundry Co. Mass. 1934.
Eureka Laundry Machinery Co., Inc. N. J. 1937.
Eureka Lumber Company. Fla. 1936.
Eureka Machine Co., Inc. N. J. 1937.
Eureka Manufacturing Company. Fla. 1936.
Eureka Marine Engineering Co. N. J. 1934.
Eureka Mica Manufacturing Corp. Del. 1936.
Eureka Milling Company. Fla. 1936.
Eureka Mortgage Company, Inc. Fla. 1936.
Eureka Natural Gas Corp. Del. 1934.
Eureka Oil Co., Inc. Fla. 1936.
Eureka Outlet Corporation. N. Y. 1933.
Eureka Perfume & Disinfectant Corporation. N. Y. 1933.
Eureka Phosphate Company. Fla. 1936.
Eureka Plan Company, Inc. N. Y. 1933.
Eureka Plumbing Co., Inc. N. Y. 1935.
Eureka Print Shop Inc. 65 Fourth Ave. New York City. Involuntary petition in bankruptcy August 8, 1927.
Eureka Print Shop Inc. N. Y. 1933.
Eureka Realty Co. Mass. 1936.
Eureka Realty Company. Fla. 1936.
Eureka Research Laboratories, Inc. Mass. 1935.
Eureka Restaurant, Inc. Md. 1937.
Eureka Ring Company, Inc. R. I. 1935.
Eureka Rock Company. Fla. 1936.
Eureka Sausage Factory, Inc. Del. 1934.
Eureka Shoe Manufacturing Co., Inc. N. Y. 1935.
Eureka Smelting Company. Incorporated in Nevada in July, 1922 as the Eureka Smelting & Mining Co. and changed its name to Eureka Smelting Co. on May 12, 1923. The property of the subject company was sold at foreclosure June 18, 1930 on account of the first mortgage bonds at 40 cents on the dollar, leaving a deficiency judgment against the company of approximately $600,000. There was a year to redeem the property which might stretch the loss to June, 1931. The only other asset not covered by the mortgage were two lots of land in the town of Eureka and a vague claim to certain unpatented mining claims which lapsed because of non-payment of assessment. The two lots of land were attached for bills and I believe were sold under sheriff's sale. Therefore it is our opinion that the shares became worthless in 1930 at the time the property was foreclosed. The other assets when sold would only pay a small amount of the deficiency judgment.

Name State Date Charter Forfeited

Eureka Smelting Company. The First 8% bonds received 125% of 6% bonds which have a decree value of $400. per $1000. bond. Collect from the Empire Trust Company, New York City.
Eureka Smelting & Mining Co. Incorporated in Nevada in July 1922 and changed its name to Eureka Smelting Co. on May 12, 1923. The office of the company was located at 37 Wall St., N. Y. C. in care of Allan S. Locke. The property of the subject company was sold at foreclosure June 18, 1930 on account of the first mortgage bonds at 40c on the dollar, leaving a deficiency judgment against the company of approximately $600,000. There was a year to redeem which might stretch the loss to June, 1931. The only other asset not covered by the mortgage were two lots of land in the town of Eureka and a vague claim to certain unpatented mining claims which lapsed because of non-payment of assessment. The two lots of land were attached for bills and I believe were sold under sheriff's sale.
Eureka Sprayers, Inc. N. Y. 1934.
Eureka Steam Laundry Company. Fla. 1936.
Eureka Tool and Machine Company. N. J. 1936.
Eureka Upholstering Co. Mass. 1934.
Eureka Upholstering Co., Inc. N. Y. 1935.
Euro American Corp. N. Y. 1935.
Euro-American Silk Corporation, Inc., The. N. Y. 1933.
Euro-China Fur Corp. N. Y. 1934.
European American Bank, N. Y. C., 1907. Liquidated 1910.
European-American Food Package Corp. N. Y. 1935.
European-American Theatrical & Film Enterprises, Inc. N. Y. 1933.
European Art Metal Corp. N. Y. 1935.
European Candy Shops, Inc. N. Y. 1935.
European Express Co., Inc. N. Y. 1935.
European Fur Trading Co., Inc. N. Y. 1935.
European General Products Co., Inc. N. Y. 1935.
European International Expositions, Inc. N. Y. 1935.
European Linen Stores, Inc. Mass. 1934.
European Mining & Finance Corp. Inc. Colo. Defunct 1913. No value found for stock.
European Mortgage & Investment Corp. The 7½% Series A bonds dated 1925 and due 1950 have a decree value of $36.985 per $1000. bond. The First Mortgage bonds received $650.42 per $1000.. bond. Collect from the Old Colony Trust Company, Boston, Mass.
European Radio Phonograph Electric Corporation. N. Y. 1933.
European Relay Motors Export Corp. Del. 1935.
European Securities Corp. Mass. 1933.
European Shares, Inc. According to our records $25.98 per share has been paid in liquidation by the Guaranty Trust Company, New York City.
European Silk Co., Inc. N. Y. 1933.
European Time Table Distributing Co. Incorporated in New York and was located at 4 Benson Street, N. Y. C., in 1911. President, John E. Wyman; Secretary, Lucius H. Nutting; Treasurer, Edwin Hawley. In 1913 the company was located at 18 E. 27th St., N. Y. C. In 1919 the company was reported out of business. The Eastern Time Table Distributing Co., informed us that most of these companies went out of business during the war when the government operated the railroads. We found no value to the stock and therefore believe the shares were worthless as of June 1932.
European Trading Corp. Del. 1935.
European Underwriters Co., Inc. N. Y. 1934.
Eustis Arcade Company. Fla. 1936.
Eustis Auto Supply Company. Fla. 1936.
Eustis (City of), Land Company. Fla. 1936.
Eustis Development Company. Fla. 1936.
Eustis Distributing Company, Inc. Fla. 1936.
Eustis, Edwin B., Company, Inc. Fla. 1936.
Eustis Electric Light, Power & Water Company. Fla. 1936.
Eustic-Florida Land Company. Fla. 1936.
Eustis Grocerteria. Fla. 1936.
Eustis Light & Water Company. Fla. 1936.
Eustis Lumber Company. Fla. 1936.
Eustis Mausoleum Sales Company. Fla. 1936.
Eustis Motor Company. Fla. 1936.
Eustis Music Box, Inc. Fla. 1936.
Eustis Park Company. Fla. 1936.
Eustis Pharmacy, Inc. Fla. 1936.
Eustis Properties, Inc. Fla. 1936.
Eustis Sales Company. Fla. 1936.
Eustis Water & Irrigation Company. Fla. 1936.
Eustis Water, Light & Power Company. Fla. 1936.
Eustis Yacht Club. Fla. 1936.
Eutaw Apartment Co. Md. 1934.
Eutaw Bargain House, Inc. Md. 1934.
Eutaw Democratic Club, Inc. Md. 1936.

Name State Date Charter Forfeited

Eutaw Realty Co., Inc. Md. 1935.
Eutopian Corp. Me. 1933.
Ev-Ready Mfg., Co., Inc. N. Y. 1935.
Eva & Amundsen Inc. Del. 1935.
Eva B. Corp. N. J. 1935.
Eva & Edith, Inc. N. Y. 1933.
Eva Frocks, Inc. N. Y. 1935.
Eva, H. V., Motor Co. Del. 1936.
Eva Hat Shop, Inc. N. Y. 1933.
Eva Realty Co. N. J. 1935.
Evalane Dress Shoppes, Inc. N. Y. 1934.
Evalarche Realty Co. N. J. 1935.
Evalenko, William A., Inc. N. Y. 1935.
Evamar Realty Corp. N. Y. 1935.
Evan Millinery Co., Inc. N. Y. 1935.
Evand Realty Co., Inc. N. Y. 1935.
Evander Realty Corp. N. Y. 1935.
Evangeline Exploration Co. Del. 1934.
Evangeline Novelties, Inc. Del. 1936.
Evangeline Royalty Co. (Colo.) Address 1937-2239 East Colfax Avenue, Denver, Colo., in care of W. K. Clayton, President.
Evanline Operating Company. Fla. 1936.
Evans, A. L., Inc. Mass. 1934.
Evans (A. M.), Inc. Fla. 1936.
Evans Auto Loading Co., Inc. Name changed to Evans Products Co.
Evans-Balfe Building & Realty Co. Fla. 1936.
Evans Bldg. Pharmacy, Inc. Del. 1934.
Evans, C. M., Tire Co. Mass. 1934.
Evans Construction Co. Mass. 1933.
Evans Corp. of California, The. Del. 1937.
Evans-Duner & Co. Del. 1936.
Evans' (F. L.), Grocery Company. Fla. 1936.
Evans, Frank, Inc. N. Y. 1935.
Evans Friction Cone Co. Mass. 1933.
Evans, George E., Co., The. N. Y. 1935.
Evans (H. D.), Company, The. Fla. 1936.
Evans (H. Emerson), Properies, Inc. Fla. 1936.
Evans, H. G., Inc. N. J. 1937.
Evans (Hugh) & Co. Del. 1935.
Evans & Ives, Inc. Fla. 1936.
Evans, J. D., Engineering Corp. Del. 1937.
Evans-Kennedy-Dunlap Company. Fla. 1936.
Evans Knitting Co. Mass. 1936.
Evans, L., Painting Co., Inc. N. Y. 1935.
Evans Land & Manufacturing Corp. Fla. 1936.
Evans Lead Co. Merged to form Evans Wallower Lead Co.
Evans Light & Ice Company. Fla. 1936.
Evans Lumber Company, The. Fla. 1936.
Evans Manufacturing Co. Mass. 1936.
Evans-McNally Distributing Corp. Mass. 1935.
Evans Motor Car Co. Inc. N. Y. 1933.
Evans Motor Company. Fla. 1936.
Evans Printing Service, Inc. N. J. 1937.
Evans Pump & Supply, Inc. N. Y. 1935.
Evans, R. H., Furniture Co., Inc. N. Y. 1935.
Evans, R. W., & Co. Del. 1934.
Evans Real Estate Corp. N. J. 1934.
Evans, Rees J., Inc N. Y. 1935.
Evans-Reid Corp. Md. 1935.
Evans Roller Company. R. I. 1937.
Evans Sprague and Sturges, Inc. Del. 1934.
Evans & Stone, Inc. Fla. 1936.
Evans, T. H., & Co. Inc. Del. 1934.
Evans and Thomas Press, Inc. N. J. 1935.
Evans Trading Corp. N. Y. 1935.
Evans, Trevor, Associates, Inc. N. Y. 1935.
Evans-Wallower Lead Co. Succeeded by Evans Wallower Zinc, Inc. Each share of old 7% Preferred is exchangeable for 4 shares of new common. Each share of old Common received a warrant representing the right to subscribe for 1/10th of a share of new common stock at various prices on or before Dec. 31, 1942.
Evans (Wm. Irving), Inc. Fla. 1936.
Evanstella Dress & Cloak House, Inc. N. Y. 1934.
Evanston Company. Fla. 1936.
Evanstone Construction Company. Fla. 1936.
Evansville Belt Railway Co. Acquired by Chicago & Eastern Illinois Railway Company.
Evansville Cotton Manufacturing Company. The American Trust & Savings Bank, Evansville, Indiana, informed us that the First Mortgage bondholders were paid a first and final dividend of something less than 28¼% in July, 1911. The trust company holds no funds at the present time, nor does the Department of Banking of the State of Indiana. Probably your bonds are stamped showing that payment has been made.
Evansville Operating Corp. Del. 1937.
Evansville & Richmond R. R. Bonds were exchanged for preferred stock of the Evansville & Terre Haute R. R.

Name State Date Charter Forfeited

Evansville, Terre Haute & Chicago R. R. Interest certificates, according to our records can be exchanged for preferred stock of the Chicago & Eastern Illinois R. R. Co., at the City Bank Farmers Trust Company, New York City.
Evansville & Terre Haute RR. First Gen. 5% bonds due 1942 have an exchange value. Refunding 5% bonds due 1941 received stock in new company. (Sullivan County Coal Branch) 5% bonds due 1930 have an exchange value.
Evansville & Terre Haute R. R. The 5% bonds due 1942 with April 1, 1915, coupon attached, received $1,164. in new Gen. 5% bonds, $165.16 in cash, and new preferred stock. Believe the exchange was made at the Chemical National Bank & Trust Company, New York City. The Ref. 5% bonds due 1941 received $1000. in new preferred stock.
Evansville & Terre Haute R. R. (Mt. Vernon Branch) The 6% bonds due 1923, with April 1, 1915 coupon attached received $1000. new Gen. 5% bonds and $395. in new preferred stock. Believe the exchange was made at the Chemical National Bank & Trust Co., New York City.
Evansville & Terre Haute R. R. (Sullivan Co. Coal Branch) The 5% bonds due 1930 with April 1, 1915 coupon attached received $1000. in new Gen. 5% bonds, and $329. in new preferred stock. Believe the exchange was made at the Chemical National Bank & Trust Company, New York City.
Ev-A-Nu Cutlery, Inc. N. Y. 1935.
Evapero Incorporated. Me. 1933.
Evatot Development Co., Inc. N. Y. 1934.
Evatt, W. M., Co. Mass. 1935.
Evaul, E. B., Coal and Ice Company. N. J. 1936.
Evby Realty Company. N. J. 1936.
Evco Realty Corp. N. Y. 1935.
Eve Dress Shoppe, Inc., The. N. Y. 1933.
Eve Garage, Inc. N. Y. 1935.
Eve Undergarment Co., Inc. N. Y. 1935.
Eveland Film Corp. N. Y. 1935.
Eveline Costume Co. N. J. 1937.
Evelwin Realty Co., Inc. N. Y. 1934.
Evelyn & Irene, Inc. N. Y. 1935.
Evelyn Investment Company, Inc. Fla. 1936.
Evelyn Realty Corp. N. Y. 1935.
Evelyn Shoe Co., Inc. N .Y. 1935.
Evemore Realty Corp. N. Y. 1935.
Even-Heat Electric Products Co. Del. 1935.
Even-Heat Oil Burner Corp. N. Y. 1936.
Even-Walk Arch Support Corp. N. Y. 1935.
Even-Wear Shoe Co. Mass. 1933.
Evender Dress Co., Inc. N. Y. 1935.
Evening News Publishing Co. Fla. 1936.
Evenod Perfumer, Inc. N. Y. 1935.
Evens Bros. Garage, Inc. Mass. 1935.
Evenson Furniture Co. Mass. 1934.
Ever Best Wholesale Fruit & Produce Market, Inc. N. Y. 1934.
Ever-Bright Auto Corp. N. Y. 1935.
Ever-Charge Battery Service, Inc. N. Y. 1935.
Ever Flash Butter Corp. Del. 1935.
Ever Fresh Nut Co., Inc. N. Y. 1935.
Ever-Glo Sign Corp. N. Y. 1935.
Ever-Guard Corp. N. Y. 1935.
Ever-Keen Distributors, Inc. N. Y. 1935.
Ever-Neet Service, Inc. N. Y. 1935.
Ever-Orb Massage Company. Md. 1937.
Ever-Ready Auto Service, Inc. N. J. 1936.
Ever-Ready Bag Co., Inc. N. Y. 1935.
Ever Ready Bottling Works, Inc. N. Y. 1934.
Ever Ready Brass Bed Co., Inc. N. Y. 1935.
Ever Ready Cigar & Luncheonette, Inc. N. Y. 1935.
Ever-Ready Cleaners & Dyers, Inc. N. Y. 1935.
Ever-Ready Coal and Oil Co., Inc. N. Y. 1935.
Ever-Ready Construction Corp. N. Y. 1935.
Ever Ready Electrical Supply Co. Mass. 1934.
Ever-Ready Fire Detector Corp. N. J. 1937.
Every Ready Fire Equipment Co., Inc. N. Y. 1935.
Ever-Ready Fur Dressers, Inc. N. Y. 1935.
Every-Ready Gasoline Stations, Inc. N. Y. 1935.
Ever-Ready Men's Shop, Inc. N. Y. 1935.
Ever-Ready Oil Burner Corp. N. Y. 1935.
Ever-Ready Oil Heat, Inc. Mass. 1936.
Ever-Ready Realty Co., Inc. N. Y. 1933.
Ever-Ready Rolling Screen Co. Inc. N. J. 1935.
Ever-Ready Tanning Corporation. N. Y. 1933.
Ever Ready Trucking Co. Md. 1936.
Ever-Ready Woodworking Co., Inc. N. Y. 1935.
Ever-Right Building Corp. N. Y. 1935.
Ever-Right Sales Stores, Inc. N. Y. 1935.
Ever-Tite Lock Nut Co. Del. 1935.
Ever-Topp Market, Inc. N. Y. 1934.
Ever-Well Bay Company, Inc. Idaho 1935.
Everard Manufacturing Co., Inc. N. Y. 1934.
Everbear Nurseries Company. Fla. 1936.

Name State Date Charter Forfeited

Everbest Cafeteria, Inc. N. Y. 1935.
Everbest Confections & Specialties, Inc. N. Y. 1935.
Everbest Electric Alarm Corp. N. Y. 1935.
Everbest Lighting Fixture Corporation. N. Y. 1933.
Everbest Mfg., Co., Inc. N. Y. 1935.
Everbest Radio Corp. N. Y. 1935.
Everbloom Art Flower Co. Inc. N. Y. 1933.
Everbright Garage Inc. N. Y. 1934.
Everbright Products Company. R. I. 1937.
Evercharm Dress Corp. N. Y. 1934.
Everclear Water Co., Inc. N. Y. 1935.
Everdrie Shaker Corporation. Fla. 1936.
Eveready Chemical Co., Inc. Del. 1934.
Eveready Dress Co. Inc. N. Y. 1933.
Eveready Employment Agency, Inc. N. Y. 1933.
Eveready Movies, Inc. N. Y. 1934.
Everedge Products Corp. Del. 1935.
Everest Heights Realty Company. Fla. 1936.
Everet's Foods, Inc. N. Y. 1935.
Everett Bag Co., The. Mass. 1934.
Everett Baking Co., Inc. Mass. 1934.
Everett-Carol Holding Company. N. J. 1936.
Everett City Lumber Co. Mass. 1936.
Everett Contracting Co., Inc. N. Y. 1935.
Everett Department Stores, Inc. Mass. 1934.
Everett, Edward, Co-operative Bank Mass. 1937.
Everett Furniture Company. Fla. 1936.
Everett Gas Company. In the reorganization pursuant to agreement dated April 2, 1917, bondholders received preferred and common stock of the Puget Sound Gas Company. No provision made for preferred and common stock.
Everett (H. D.) Corp. Me. 1933.
Everett (H. L.), Inc. Fla. 1936.
Everett Holding Company, Inc. N. J. 1936.
Everett Ice Cream Co. Mass. 1933.
Everett Industries, Inc. Del. 1937.
Everett, L. J., Corp. N. Y. 1935.
Everett-Liebl Printing Co. Inc. N. J. 1935.
Everett & Miller, Inc. N. Y. 1935.
Everett Mills. Liquidating dividend $4. per share.
Everett Mills. Mass. 1937.
Everett Oil Burner Co., Inc. Mass. 1936.
Everett Oil Process Co. Mass. 1936.
Everett Realty Corp. N. Y. 1935.
Everett Restaurant Corp. N. Y. 1935.
Everett-Rialto Theatre Corp. Mass. 1935.
Everett Sales Co., Inc. Mass. 1936.
Everett, Seymour B., & Co. N. J. 1934.
Everett Shoe Company, Inc. Mass. 1937.
Everett Sportswear, Inc. N. Y. 1933.
Everett Square Billiard Parlor, Inc. Mass. 1934.
Everett Theatre Company. Mass. 1937.
Everett Trust Building Corp. Mass. 1934.
Everett Wood Heel Co. Mass. 1935.
Everette Hotel & Investment Company. Fla. 1936.
Everfaire Specialty Shoppe Inc. N. Y. 1934.
Everglade Abstract & Title Company. Fla. 1936.
Everglade Bldg., & Roofing Co., Inc. N. Y. 1935.
Everglade Construction Company. Fla. 1936.
Everglade Farm Supply Company, Inc. Fla. 1936.
Everglade Inn, Inc. Fla. 1936.
Everglade Land Sale Company. Fla. 1936.
Everglades Avenue Development Corp. Fla. 1936.
Everglades Brush & Broom Company. Fla. 1936.
Everglades Burial Association, Inc. Fla. 1936.
Everglades Cane & Fruit Land Company. Fla. 1936.
Everglades Chemical Company. Fla. 1936.
Everglades Chevrolet Company, Inc. Fla. 1936,
Everglades Cigar Manufacturing Company. Fla. 1936.
Everglades Club Frocks, Inc., The. N. Y. 1935.
Everglades Coffee Shop, Inc. Fla. 1936.
Everglades Commercial Properties, Inc. Fla. 1936.
Everglades Company. Fla. 1936.
Everglades Construction Corporation. Fla. 1936.
Everglades Corporation. Fla. 1936.
Everglades Ditch & Road Company. Fla. 1936.
Everglades Fish Company. Fla. 1936.
Everglades Fisheries Co. of Okeechobee. Fla. 1936.
Everglades Flower Shop, Inc. Fla. 1936.
Everglades Golf Club Estates. Fla. 1936.
Everglades Grocery Company. Fla. 1936.
Everglades Holding Company. Fla. 1936.
Everglades Investment Company. Fla. 1936.
Everglades Investment Corporation. Fla. 1936.
Everglades Land & Cattle Company. Fla. 1936.
Everglades Land Company. Fla. 1936.
Everglades Lumber Company. Fla. 1936.
Everglades Mill & Elevator Company. Fla. 1936.
Everglades Mortgage Company, Inc. Fla. 1936.
Everglades Muck Fertilizer Company. Fla. 1936.
Everglades News Publishing Co. Fla. 1936.
Everglades Nursery, Inc. of Fort Myers. Fla. 1936.
Everglades Oil & Gas Company. Fla. 1936.
Everglades Oil Sales Corporation. Fla. 1936.

Name State Date Charter Forfeited

Everglades Rabbit Rranches, Inc. Fla. 1936.
Everglades Realty Company. Fla. 1936.
Everglades Reed & Wicker Co., Inc. N. Y. 1935.
Everglades Seed & Produce Company. Fla. 1936.
Everglades Sugar Cane Plantations, Inc. Fla. 1936.
Everglades Sugar & Land Company. Fla. 1936.
Everglades Supply Company, Inc. Fla. 1936.
Evergreen Amusement Co. N. J. 1934.
Evergreen Bar & Grill. N. J. 1937.
Evergreen Cemetery Company. Fla. 1936.
Evergreen Chop House & Bakery, Inc. N. Y. 1933.
Evergreen Cooperage Co., Inc. N. Y. 1933.
Evergreen Farm, Inc. N. J. 1936.
Evergreen Florist Supply Co. Inc. N. Y. 1933.
Evergreen Gardens, Inc. Fla. 1936.
Evergreen Golf Courses Inc. N. J. 1934.
Evergreen Holding Corporation. N. Y. 1933.
Evergreen House, Inc., The. N. Y. 1935.
Evergreen Knitting Mills, Inc. N. Y. 1933.
Evergreen Landscape Corporation. N. Y. 1933.
Evergreen Lunch Co., Inc. N. Y. 1935.
Evergreen Memorial Park, Inc. Fla. 1936.
Evergreen Motor Sales, Inc. N. Y. 1935.
Evergreen News Agency, Inc. N. Y. 1935.
Evergreen Nurseries, Inc. N. J. 1935.
Evergreen Nurseries, Inc., The. N. Y .1935.
Evergreen Products Company. Fla. 1936.
Evergreen Realty Corp. Va. 1936.
Evergreen Service Inc. N. J. 1935.
Evergreen Sweets, Inc. Md. 1934.
Everhot Corp. Del. 1935.
Everhot Heater Sales Co. N. J. 1935.
Everick Art Corp. N. Y. 1934.
Everick Manufacturing Co., Inc. N. Y. 1934.
Everight Operating Corp. N. Y. 1934.
Everite Clothes Shop, Inc. N. Y. 1934.
Everite Knitting Mills, Inc. N. Y. 1933.
Everite Products Co. Del. 1935.
Everite Products Corporation. N. Y. 1933.
Everitt Investment Co., Inc. N. J. 1934.
Everjoy Holding Corp. N. Y. 1935.
Everjune Properties, Inc. Fla. 1936.
Everlast Belt Co., Inc. N. Y. 1935.
Everlast Crief Case Co., Inc. N. Y. 1935.
Everlast Electric Tool Co., Inc. N. Y. 1935.
Everlast Frocks, Inc. N. Y. 1935.
Everlast Iron & Wire Works, Inc. N. Y. 1935.
Everlast Lunch Bar, Inc. N. Y. 1935.
Everlasting Concrete Vault, Inc. Fla. 1936.
Everlasting Cue Tip Co. N. J. 1935.
Everlasting Doll Co., Inc. N. Y. 1935.
Everlasting Memorial Assoc. N. J. 1935.
Everlasting Sales Co. Del. 1937.
Everlight Neon Sign Corporation. N. J. 1936.
Everlite Electric Equipment Co., Inc. N. Y. 1935.
Everlokt Box Co., Inc. N. Y. 1934.
Evermarge Realty Corp. N. Y. 1935.
Evermun Investment Co. Ore. 1936.
Evernew Costume Co., Inc. N. Y. 1934.
Evernia Holding Company. Fla. 1936.
Evernia Investment Company. Fla. 1936.
Evernia Realty Corporation. Fla. 1936.
Evernu Dress Shops, Inc. N. Y. 1935.
Evernu Mfg., Corp. N. Y. 1935.
Evernu Rubber Heel Corp. (Del.). Adjudicated a bankrupt in 1928. No value to stock.
Evernu Rubber Heel Sales Co., Inc. N. Y. 1934.
Everprest Co., Inc., The. N. Y. 1935.
Everpure Ice Mfg. Co., The. Mass. 1934.
Everready Auto Tow Cable & Supply Co., Inc. N. Y. 1935.
Everready Box Corp. N. Y. 1935.
Everrose Hat Co., Inc. N. Y. 1935.
Eversafe Signal Corporation. N. Y. 1933.
Eversam Concessions Inc. N. Y. 1934.
Eversharp Lawnmower Co. (Foreign). Ore. 1936.
Eversmart Hat Co., Inc. N. Y. 1935.
Eversole, Inc. Fla. 1936.
Everson Trucking Co., Inc. N. Y. 1934.
Evertrue Beneficial Club No. 1 of Richmond, Virginia. Va. 1936.
Everwear Binding Corp. N. Y. 1935.
Everwear Undergarment Co., Inc. N. Y. 1935.
Everwear Webbing Corp. N. Y. 1935.
Everwhite Laundry Service, Inc. N. Y. 1935.
Everworth Garment Co., Inc. N. Y. 1935.
Every Day Dress Co., Inc. N. Y. 1935.
Every Day Fur Trimming Co., Inc. N. Y. 1934.
Every Day Loan Association. N. J. 1936.
Everybody's Bldg. & Loan Assn. Del. 1934.
Everybody's Fruit Market, Inc. Mass. 1936.
Everybody's Fruit & Vegetable Market, Inc. Mass. 1934.
Everybody's Law Magazine, Inc. N. Y. 1935.
Everybody's Market, Inc. R. I. 1937.

Name	State	Date Charter Forfeited
Everybody's Store.	Fla.	1936.
Everybody's Wearing Apparel Co., Inc.	N. Y.	1935.
Everyday Loan Co.	Del.	1934.
Everyneed Specialties, Inc.	N. J.	1936.
Evets Service Incorporated.	N. Y.	1934.
Evjean Holding Corp.	N. Y.	1935.
Evmack Dress Co., Inc.	N. Y.	1935.
Evnheat Sales Corp.	N. J.	1934.
Ev-O-Graphic Corp. of Amer.	Del.	1934.
Evolit Dress Co., Inc.	N. Y.	1935.
Evolution Phone Co., Inc., The.	N. Y.	1935.
Ewald and Co. (Incorporated).	Va.	1936.
Ewart, F. M., and Co.	Va.	1936.
Ewart & Lake, Inc.	N. Y.	1935.
Ewauna Park Corp.	Ore.	1936.
Ewein, E. J., & Co., Inc.	N. Y.	1935.
Ewell & Faulkner, Inc.	N. Y.	1935.
Ewell Realty Company.	Fla.	1936.
Ewing (C. B.), Company.	Fla.	1936.
Ewing Heights Co.	N. J.	1937.
Ewing Heights Investment Co.	N. J.	1937.
Ewing-Meggs Company.	Fla.	1936.
Ewing, Ralph C., Corp.	N. Y.	1934.
Ewing Tomlinson & Capel Company.	Fla.	1936.
Ewing & Wilkinson, Inc.	Fla.	1936.
Ewing Yellow Pine Co., Inc.	N. Y.	1935.
Ewings, Inc.	Mass.	1936.
Exact Level and Tool Mfg., Co., Inc.	N. J.	1936.
Examiner Publishing Company.	Fla.	1936.
Examiner Publishing Company, The.	R. I.	1937.
Examity Realty Corp.	N. Y.	1935.
Exbay Company, Inc.	N. Y.	1933.
Excaelum Corp.	N. Y.	1935.
Excavation Sales and Service Co., Inc.	Mass.	1936.
Ex-cel-all Radio and Mfg., Co.	N. J.	1937.
Excel Building Co., Inc.	N. J.	1934.
Excel Case Goods Corp.	N. Y.	1934.
Excel Construction Co., Inc.	N. Y.	1935.
Excel-Craft Furniture & Rug Corp.	N. Y.	1935.
Excel Curtain & Novelty Mfrs., Inc.	N. Y.	1935.
Excel Drug Products Co., Inc., The.	N. Y.	1935.
Excel Fur Button Corp.	N. Y.	1935.
Excel Furniture Co., Inc.	N. Y.	1935.
Excel Hardware and Paint Supply Co.	N. J.	1935.
Excel Holding Company.	N. J.	1936.
Excel Laboratories Inc.	N. Y.	1934.
Excel Mfg. Co. Inc.	Mass.	1935.
Excel Metal Corp.	N. J.	1936.
Excel Millinery, Inc.	N. Y.	1935.
Excel Neckwear Corp.	N. Y.	1935.
Excel Plumbing & Heating Co. Inc.	Mass.	1935.
Excel Transportation Co., Inc.	N. Y.	1935.
Excell Corp.	Del.	1936.
Excell Dining Car Corp.	N. Y.	1935.
Excellence Meat Market, Inc.	N. Y.	1933.
Excellent Confectionery Shops, Inc.	N. Y.	1935.
Excellent Dairy Corp.	N. Y.	1935.
Excellent Food Shop, Inc.	N. J.	1934.
Excellent Homes, Inc.	N. J.	1935.
Excellent Meat Market, Inc.	N. J.	1936.
Excellent Nut Co. Inc.	N. Y.	1933.
Excellent Open Kitchen, Inc.	N. Y.	1935.
Excellent Painting & Decorating Co., Inc.	N. Y.	1934.
Excellent Plumbing Co., Inc.	N. Y.	1935.
Excellent Real Estate Corp.	Md.	1937.
Excellent Service Laundry Inc.	N. J.	1935.
Excello Block, Inc.	N. J.	1936.
Excello Coffee Shoppe, Inc.	N. Y.	1935.
Excello Garage Corp.	N. Y.	1934.
Excello Importing & Exporting Co., Inc.	N. Y.	1934.
Excello Incinerator Corp.	N. Y.	1935.
Excello Permanent Wave System, Inc.	Md.	1934.
Excello Radio Products, Inc.	N. Y.	1933.
Excello Spring & Mfg., Corp.	N. Y.	1935.
Excelo Bldg. Holding Corp.	Md.	1936.
Excelro Financial Corp.	N. Y.	1934.
Excelsior Aircraft Co., Inc.	N. Y.	1935.
Excelsior Bottling Works, Inc.	N. J.	1936.
Excelsior Business Corp.	N. Y.	1934.
Excelsior Business Men's Association, Inc.	N. Y.	1934.
Excelsior Brick Co. of Haverstraw (1890) Company located at Haverstraw, N. Y. Letters addressed to the company have not been answered nor returned.		
Excelsior Cafeteria, Inc.	N. Y.	1934.
Excelsior Chemical Co., Inc.	N. Y.	1933.
Excelsior Company.	Fla.	1936.
Excelsior Construction Company.	Fla.	1936.
Excelsior Credit Corp.	N. Y.	1935.
Excelsior Dyeing Co., Inc.	N. Y.	1935.
Excelsior Electro Plating Works, Inc.	N. Y.	1934.
Excelsior Exchange Inc.	N. Y.	1934.
Excelsior Fireproofing Corp.	N. Y.	1935.
Excelsior Fur Co. Inc.	N. Y.	1933.
Excelsior Holding Co.	N. J.	1937.
Excelsior Holding Corp.	Del.	1935.
Excelsior Holding Corporation of Florida.	Fla.	1936.
Excelsior Investment Co.	Mass.	1934.
Excelsior Knitting Mills, Inc.	N. Y.	1934.
Excelsior Lamp Shade Co., Inc.	N. Y.	1935.
Excelsior Leather Co., Inc.	N. Y.	1935.
Excelsior Macaroni Co.,	N. Y.	1935.
Excelsior Merchandise Co., Inc.	N. Y.	1935.
Excelsior Mills.	Fla.	1936.
Excelsior Motors Corp.	N. Y.	1933.
Excelsior Pad Co., Inc.	N. Y.	1935.
Excelsior Paint Co., Inc.	N. Y.	1935.
Excelsior Petroleum Company. Incorporated under the laws of the State of New York on September 12, 1864 and was located in New York City. The corporation was dissolved by Proclamation of the Governor on April 2, 1924. The shares were reported as worthless in 1903.		
Excelsior Phosphate Company.	Fla.	1936.
Excelsior Products Co., Inc.	N. J.	1937.
Excelsior Products Co., Inc.	N. Y.	1933.
Excelsior Prospecting Company.	Fla.	1936.
Excelsior Pulley Co.	N. Y.	1935.
Excelsior Ranch, Inc., Ltd.	Del.	1935.
Excelsior Realty Company.	Fla.	1936.
Excelsior Refrigerating Co., Inc.	N. Y.	1935.
Excelsior Securities Corp.	N. Y.	1935.
Excelsior Steamboat Company. Incorporated in New York and had its principal office in New York City. It was reported in 1911 that the company had dissolved in 1904, at which time there was no value to the stock.		
Excelsior Textile Corp.	N. Y.	1935.
Excelsior Tool Co.	N. J.	1935.
Excelsior Trucking Corporation.	N. Y.	1934.
Excelsior Woodworking Corp.	N. Y.	1935.
Excel-Sure Motor Co.	Del.	1934.
Excentric Films, Inc.	N. Y.	1935.
Exceptional Dress Co., Inc.	N. Y.	1933.
Exchange Agricultural Credit Corp.	Fla.	1936.
Exchange Auto Service, Inc.	N. J.	1935.
Exchange Bakery & Restaurant, Inc.	N. Y.	1934.
Exchange Bldg. Corp.	Del.	1935.
Exchange Building Corporation.	Fla.	1936.
Exchange Butter & Egg Co., Inc.	N. Y.	1935.
Exchange Cash & Carry Company, Inc.	Mass.	1937.
Exchange Cigar Company.	Fla.	1936.
Exchange Club. First 5% bonds due 1901 have a decree value of 20%.		
Exchange Coat & Apron Supply Company, Inc. The.	N. Y.	1933.
Exchange Company.	Fla.	1936.
Exchange Corporation.	Del.	1935.
Exchange Creamery Company.	W. Va.	1937.
Exchange Diner, Inc.	Mass.	1934.
Exchange Diner of Norwood, Inc.	Mass.	1934.
Exchange Discount Co., Inc.	N. Y.	1935.
Exchange Discount Corporation.	Fla.	1936.
Exchange Distribution Corp.	N. J.	1937.
Exchange Fixture Co., Inc.	Del.	1935.
Exchange Fruit Market, Inc.	N. Y.	1935.
Exchange Fruit & Produce Co.	Mass.	1936.
Exchange Furniture Stores, Inc.	Fla.	1936.
Exchange Growers Service, Inc.	Fla.	1936.
Exchange Holding Corporation.	N. J.	1934.
Exchange Investing Corp.	N. Y.	1935.
Exchange Investment Company.	Fla.	1936.
Exchange Investment Corp.	Del.	1936.
Exchange Live Poultry Corp.	N. Y.	1934.
Exchange Machinery Company.	Fla.	1936.
Exchange Mercantile Company.	N. D.	1936.
Exchange Mortgage Company. Located at Cambridge, Mass., and was dissolved by the Superior Court for Middlesex County on April 5, 1937.		
Exchange Motor Sales, Inc.	N. Y.	1935.
Exchange National Co., Ltd.	Del.	1934.
Exchange National Investing Co.	Del.	1934.
Exchange Oil Co.	Del.	1936.
Exchange Produce Company.	Fla.	1936.
Exchange Purchasing Company.	Fla.	1936.
Exchange Pure Food, Inc.	N. Y.	1933.
Exchange Radio Corp.	N. Y.	1935.
Exchange Realty Company.	Fla.	1936.
Exchange Realty Co., Inc.	N. J.	1934.
Exchange Realty Corporation.	Fla.	1936.
Exchange Realty Trust, Inc.	Mass.	1934.
Exchange Royalty Co.	Del.	1937.
Exchange Sales Company.	Fla.	1936.
Exchange Securities Company.	Fla.	1936.
Exchange Securities Corp.	Del.	1935.
Exchange Shares Corp.	N. Y.	1935.
Exchange Telephone Co.	Del.	1934.
Exchange Trucking Corp.	N. Y.	1935.
Exclusive Boot Shoppe, Inc.	N. Y.	1933.

Name	State	Date Charter Forfeited

Exclusive Engraving Co., Inc. N. Y. 1935.
Exclusive Features, Inc. N. Y. 1935.
Exclusive Fur Dressing Corporation. N. Y. 1933.
Exclusive Garment Shop, Inc. Md. 1935.
Exclusive Glove & Corset Shops, Inc. Del. 1936.
Exclusive Hat Frame Co. Inc. N. Y. 1933.
Exclusive Interior Decorators, Inc. N. Y. 1933.
Exclusive Mfg. Co., Inc. N. Y. 1934.
Exclusive Neckwear Co., Inc. N. Y. 1934.
Exclusive Novelty Corp. N. Y. 1934.
Exclusive Pants Stores, Inc. N. Y. 1933.
Exclusive Polish Business Directory Corp. N. J. 1934.
Exclusive Publicity Service, Inc. Fla. 1936.
Exclusive Shoppe Inc. N. J. 1935.
Exclusive Sportswear, Inc. N. Y. 1935.
Exclusive Upholstering Co., Inc. N. Y. 1935.
Excursion Steam Boats, Incorporated. N. J. 1936.
Executive Corp. Del. 1934.
Executive Counsel, Inc. N. Y. 1935.
Executive Personnel Associates, Inc. N. Y. 1935.
Executive Realty Co. N. J. 1935.
Exel Oil Co. Del. 1934.
Ex-El-Ent Stationery House, Inc. N. Y. 1934.
Exeter Company. Mass. 1937.
Exeter Land Co. N. J. 1934.
Exeter Operating Co., Inc. N. Y. 1935.
Exeter Realty Co. N. J. 1937.
Exeter School of Art Inc., The. Mass. 1935.
Exhaust Extension Co. N. J. 1935.
Exhibition Against Crime, Inc. N. Y. 1935.
Exhibitors & Breeders, Inc. The Provident Savings Bank & Trust Co., of Cincinnati, Ohio, has funds on deposit to pay on certain coupons that have not been presented for collection.
Exhibitors Review Publishing Corp. N. Y. 1934.
Exhibitors Service Corp. Md. 1936.
Exhibitors Supply Corporation. N. Y. 1934.
Exhibitors Trade Review Publishing Co. N. Y. 1935.
Exhilarator of Life Company, Inc. N. Y. 1933.
Exide Securities Corp. Name changed to Allied Atlas Corp. Latter company liquidated in 1933. Shares probably have a nominal value.
Ex-L Tie Co., Inc. N. Y. 1935.
Exler-Baker Motor Corp. N. Y. 1935.
Exlite Realty Corp. N. Y. 1935.
Exmar Corp. Del. 1936.
Exo Chemical Company, Inc. Fla. 1936.
Exotic Art, Inc. N. Y. 1934.
Exotic Nurseries, Inc. Fla. 1936.
Expansion Belt Co. Inc. N. Y. 1933.
Expansion Rim & Wheel Co. Del. 1936.
Expansion Sales Co. N. Y. 1935.
Experimental Engineering Co. Del. 1934.
Expert Cleaners & Dyers Inc. N. J. 1935.
Expert Cleaners & Dyers, Inc. N. Y. 1935.
Expert Cloak & Suit Co., Inc. N. Y. 1935.
Expert Flower Lamp Co., Inc. N. Y. 1935.
Expert Jewelry Co., Inc. N. Y. 1935.
Expert Parquet Floor Co., Inc. N. Y. 1935.
Expert Service Garage Co., Inc. N. Y. 1933.
Expert Watch Case Co., Inc. N. Y. 1934.
Expert Wet Wash Laundry, Inc. N. Y. 1935.
Ex-Pilo Manufacturing Co., Inc. N. Y. 1934.
Exploration Co. of Calif. Del. 1935.
Exploration Company. Oregon 1938.
Explorers Holding Corp. N. Y. 1935.
Explosive Engineering, Inc. Mass. 1934.
Export Coal Company. Fla. 1936.
Export Department, Inc. N. Y. 1933.
Export Flour & Feed Co., Inc. N. Y. 1934.
Export Fuel & Ice Company. Fla. 1936.
Export & Import Automobile Trucking Co., Inc. N. Y. 1934.
Export Lumber Company. Fla. 1936.
Export Planing & Forwarding Co. Fla. 1936.
Export Tire Co., Inc., The. N. Y. 1935.
Export Trade Extension, Inc. Del. 1934.
Export Trade Extension Sales Corp., Ltd. Del. 1934.
Export Traders, Ltd. N. Y. 1935.
Export Underwriters Corp. N. Y. 1935.
Exporters Consolidated, Inc. Fla. 1936.
Exporters, Inc. Oregon 1937.
Exportex Corp. Del. 1935.
Exports & Imports, Inc. Del. 1935.
Exposition of America Import Trade, Inc. N. Y. 1935.
Exposition Car Co. Del. 1935.
Exposition & Film Furniture Studios, Inc. N. Y. 1933.
Exposition Management Corp. N. Y. 1934.
Exposition Motor Chair Company. Fla. 1936.
Exposition Park Scenic Ry. Co. Del. 1934.
Express Bldg. Co. Ore. 1936.
Express Coal Line Co. Value of Equip. 5's due 1917. These bonds were issued under a reorganization of the old Iron Car Company Car Trusts. These Trusts were liquidated in 1905 and $50. was paid on each $1000. bond. We understand that the bonds were retired when the payment was made. There are no funds available today to pay on these bonds.
Express Employees Credit Union, Inc Va. 1936.
Express & Freight Distributors, Inc. N. Y. 1935.
Express Refrigerators Car Company. Fla. 1936.
Express Transfer Company. W. Va. 1937.
Express Wreck Corp. N. J. 1935.
Exquisite Dress Co., Inc. N. Y. 1934.
Extension Abstract Company. Fla. 1936.
Extension Advertising Service Corp. Del. 1935.
Extension Holding Corp. N. Y. 1935.
Extension Lunch, Inc. N. Y. 1935.
Extension Properties, Inc. Fla. 1936.
Extension Realty Company. Fla. 1936.
Exterminating Products, Inc. N. Y. 1935.
Extermo Co., Inc. N. Y. 1935.
Extra Cover Holder Bed Company. Fla. 1936.
Extracts Products Company, Inc. N. Y. 1933.
Extreme Cloak & Suit Co., Inc. N. Y. 1935.
Eye Efficiency Institute, Inc. N. Y. 1935.
Eye-Scope Corp. N. Y. 1935.
"Eye-sight Service Company, Inc." Fla. 1936.
Eylmann School & Camp Service, Inc. N. J. 1936.
Eynon-Evans Corp. Del. 1935.
Eypper & Beckmann, Inc. N. J. 1936.
Eyre, Fred A., & Co., Inc. N. Y. 1935.
Eyre, Herbert S., Inc. N. Y. 1934.
Eyre Motors, North Hempstead, N. Y. Dissolved Aug. 6, 1927.
Eysman-Kaufman Corp. N. Y. 1935.
Eysmann, Morris M., Inc. N. J. 1934.
Ezam Realty Co., Inc. N. Y. 1934.
Ezekiel Lodge Holding Company. N. J. 1936.
Ezell Service Corp. Del. 1935.
Ezo Chemical Co., Buffalo, N. Y. Dissolved Oct. 7, 1927.
Ezra Construction Co., Inc. N. Y. 1935.
Ezra J. Olt, Inc. N. J. 1936.
Ezykut Tool Corp. Mass. 1937.

F. A. B. Realty Associates, Queens, L. I. Dissolved Aug. 25, 1927.
F. A. B. Studio, Inc. N. Y. 1935.
F. A. D. Hammond, Inc. N. J. 1934.
F. A. H. Realty Co. N. J. 1935.
F. A. M. Co. R. I. 1935.
F. A. Mat Co., Inc., The. N. Y. 1934.
F. B. H. Service Bureau, Inc. Del. 1935.
F. & B. Hat Co., Inc. N. Y. 1935.
F. B. Kosher Food Products Inc. N. Y. 1934.
F. B. Liquidating Co. Del. 1936.
F. & B. Lunch Co. (Inc.). N. Y. 1933.
F. B. M. Garage, Inc. N. Y. 1935.
F-B Oil Products Company. Fla. 1936.
F. and Building Corp. N. Y. 1935.
F. & B. Traffic Lunch, Inc. N. Y. 1934.
F. & C. Cigar Store, Inc. N. Y. 1933.
F and C Construction Corp., Brooklyn, N. Y. Dissolved Aug. 20, 1927.
F. C. D. Diamond Corp. N. Y. 1935.
F. & C. Improvement Co., Inc. N. Y. 1935.
F. C. J. C. Holding Co., Inc. N. Y. 1935.
F. C. K. F Realty Corp. N. Y. 1935.
F. C. L. Realty Company. Fla. 1936.
F. & C. Realty Co. N. J. 1935.
F. & C. Realty Corporation. N. Y. 1933.
F. & C. Restaurant, Inc. N. Y. 1935.
F. C. S. Garage, Inc. N. Y. 1935.
F. C. W. Products Co., Inc. N. Y. 1935.
F. & D. Food Stores, Inc. Fla. 1936.
F. & D. Realty Co. N. J. 1935.
F. & D. Restaurant Corporation. N. Y. 1933.
F. D. S. Realty Company, Inc. N. Y. 1933.
F. E. C. Canal Transportation Co. Fla. 1936.
F. E. D. Corporation. Stock has a liquidating value of $25.20 per share. Collect from the Bank of Manhattan Co., New York City.
F. & E. Holding Company, Inc. Fla. 1936.
F. E. M. Electric Co., Inc. N. Y. 1935.
F. & F. Auto Parts Co. Inc. N. Y. 1933.
F. & F. Automotive Equipment Co., Inc. N. Y. 1934.
F. F. & B. Company. Fla. 1936.
F. & F. Construction Company, Inc. Fla. 1936.
F. & F. Fur Co. Inc. N. Y. 1933.
F. F. G. Holding Corporation. N. Y. 1934.
F. & F. Holding Co. Md. 1935.
F. and F. Homes Co., Inc. N. Y. 1935.
F. & F. Land & Fruit Company. Fla. 1936.
F. & F. Operating Co., Inc. N. Y. 1935.
F. & F. Plumbing & Heating Co., Inc. N. Y. 1935.
F. F. Publishing Corporation. N. Y. 1934.
F. & F. Restaurant Co., Inc. N. Y. 1935.
F. & F. Silk Corp. N. J. 1937.
F. & F. Transportation Co., Inc. N. Y. 1935.

Name	State	Date Charter Forfeited
F. & F. Trucking Co., Inc.	N. J.	1934.
F-4 Corporation.	N. Y.	1934.
F.& G. Capitol Produce Co., Inc.	N. Y.	1935.
F. & G. Cloak & Suit Co., Inc.	N. Y.	1934.
F. and G. Fur Co., Inc.	N. Y.	1935.
F. & G. Investment Co.	Mass.	1934.
F. G. L. Clothing Corporation.	N. Y.	1934.
F. G. L. Realty Company.	Fla.	1936.
F. & G. Luncheonette, Inc.	N. Y.	1933.
F & G Painting Co., Inc.	N. Y.	1934.
F. & G. Produce Sales Corp.	Fla.	1936.
F. & G. Realty Co. Inc.	N. Y.	1933.
F. G. T. Live Poultry Market, Inc.	N. Y.	1935.
F. & H. Automatic Stop, Inc.	N. Y.	1933.
F. H. & B. Insurance Agency, Inc.	Fla.	1936.
F. & H. Bakery Co., Inc.	N. J.	1936.
F. & H. Braiding Company, Inc.	N. Y.	1933.
F. H. C. Trading Company.	Oregon	1938.
F. H. and E. Realty Corporation.	N. Y.	1933.
F. & H. Electric Co., Inc.	N. Y.	1935.
F. & H. Foundry Co., Inc.	N. J.	1934.
F. H. L. Holding Corp.	N. Y.	1934.
F. H. & M. Products Inc.	N. Y.	1934.
F. H. Motors, Inc.	N. J.	1934.
F. H. P. Corp.	N. Y.	1935.
F. & H. Realty Co.	N. J.	1934.
F. & H. Realty Co., Inc.	Del.	1935.
F. & H. Restaurants, Inc.	N. Y.	1933.
F. & H. Trucking Corp., The.	N. Y.	1933.
F. & I. Associates Inc.	N. Y.	1933.
F. I. D. Corporation, The.	N. Y.	1934.
F. & J. Bakery, Inc.	N. Y.	1935.
F. & J. Grocery Co., Inc.	N. Y.	1935.
F. & J. Holding Co.	N. J.	1935.
F. J. & J. Shoe Corp.	N. Y.	1935.
F & J Realty & Investment Co.	N. J.	1935.
F. J. & W. Tailoring Co., Inc.	N. Y.	1935.
F & K Co. Inc.	N. J.	1935.
F. & K. Dress Co., Inc.	N. Y.	1933.
F. & K. Holding Corp.	N. Y.	1935.
F. & K. Novelty Co., Inc.	N. Y.	1935.
F. & K. Service Corp.	N. J.	1934.
F. L. A. Art & Gift Shop, Inc., The.	N. Y.	1935.
F. L. Bldg. Co.	N. J.	1935.
F. & L. Cloak & Fur Co. Inc.	N. Y.	1933.
F. & L. Coffee Pot, Inc.	N. Y.	1933.
F. & L. Diners, Inc.	N. J.	1934.
F. L. G. Realty Corporation.	N. Y.	1933.
F. L. Hand Laundry, Inc.	N. Y.	1933.
F. & L. Leather Goods Co. Inc.	N. Y.	1933.
F. & L. Neckwear Co., Inc.	N. Y.	1935.
F. L. S. Construction Co., Inc.	N. Y.	1935.
F. & L. Sewing Machine Co., Inc.	N. Y.	1934.
F. & L. Shoe Repairing Co., Inc.	N. J.	1934.
F. L. W. Realty Co.	N. J.	1934.
F. L. Z. Holding Corp.	N. Y.	1935.
F. & M. Amusement Co. Inc.	N. Y.	1933.
F. M. C. A. Realty Co., Inc.	N. Y.	1935.
F. M. C. Hotel Corporation.	N. Y.	1934.
F. & M. Company.	N. J.	1936.
F. & M. Fur Co., Inc.	N. Y.	1934.
F. M. H. Holding Corp.	N. J.	1937.
F. M. Holding Co.	N. J.	1934.
F. & M. Investment Co.	N. J.	1935.
F. M. J. Holding Company.	N. J.	1936.
F. & M. Novelty Co., Inc.	N. Y.	1935.
F. & M. Packing Company.	Fla.	1936.
F. & M. Productions, Inc.	N. Y.	1934.
F. & M. Sand & Gravel Co.	Mass.	1935.
F. & M. Textile Corp.	N. Y.	1935.
F. N. B. Company.	Fla.	1936.
F. N. C. Realty Corp.	N. Y.	1935.
F. N. F. Amusement Company.	N. J.	1936.
F. N. M. Realty & Investment Company.	N. J.	1936.
F. N. R. Realty Company.	N. J.	1934.
F. & O. Holding Corp.	N. Y.	1935.
F-O-J Holding Company.	Fla.	1936.
F. O. R. Realty Corp.	N. Y.	1935.
F. P. Amusement Corp.	Mass.	1935.
F. P. C. Improvement Company.	N. J.	1936.
F. & P. Dairy & Vegetarian Restaurant Co., Inc.	N. Y.	1934.
F. P. F. Corp.	N. Y.	1935.
F. P. F. Productions Inc.	N. Y.	1934.
F. & P. Kenmare Service Station, Inc.	N. Y.	1934.
F. & P. Radio Corp.	N. Y.	1935.
F. P. Realty Co. Inc.	N. J.	1935.
F. & P. Taxi Co., Inc.	N. Y.	1935.
F. & R. Amusement Co., Inc.	N. J.	1934.
F. & R. Auto Corp.	N. Y.	1934.
F. R. B. Realty Co. Inc.	N. J.	1935.
F. & R. Bakery, Inc.	N. Y.	1934.
F. R. C. Film Corporation.	Fla.	1936.
F. R. H., Inc.	N. Y.	1933.
F. R. L. Food Corp.	N. Y.	1935.
F. & R. Long Beach Park Market, Inc.	N. Y.	1934.
F. R. S. Advertising System, Inc., The.	N. Y.	1935.
F. R. V. Satsuma Company.	Fla.	1936.
F. R. W., Inc.	N. Y.	1933.
F. & S. Co.	N. J.	1936.
F. & S. Construction Co.	Del.	1935.
F. S. Construction Co.	N. J.	1935.
F. & S. Curtain Mfg. Co., Inc.	Mass.	1935.
F. S. D. Laundry Service, Inc.	N. Y.	1934.
F. S. H. Corp., The.	N. Y.	1935.
F. S. H. Realty Co.	N. J.	1935.
F. S. J. Holding Co. Inc.	N. Y.	1933.
F S K Productions, Inc.	N. Y.	1934.
F. & S. Live Poultry Market, Inc.	N. Y.	1935.
F-S-M Fur Corp.	N. Y.	1934.
F-S-P Holding Company.	Fla.	1936.
F. T. Amusement Company.	Fla.	1936.
F. & T. Co. Inc.	N. J.	1935.
F. T. G. Bldg. Corp.	N. Y.	1935.
F. & T. Stores, Inc.	N. Y.	1935.
F. V. Coloring Co., Inc.	N. Y.	1935.
F. V. Investment Company.	Fla.	1936.
F. W. B. Holding Company.	N. J.	1936.
F. & W. Company, Inc.	Fla.	1936.
F. W. D. Holding Corp.	N. Y.	1935.
F. & W. Dress Shop, Inc.	N. Y.	1933.
F. & W. Electric & Supply Company, Inc.	Fla.	1936.
F. W. G. Construction Co., Inc.	N. Y.	1935.
F. & W. Grand-Silver Stores, Inc. (of Oregon).	Ore.	1936.
F. W. Holding Company.	Fla.	1936.
F. W. K. Realty Corp.	N. J.	1937.
F. & W. Lighting Co.	Mass.	1935.
F. & W. Millinery Shop, Inc.	N. Y.	1935.
F. & W. Realty Trust, Inc.	Mass.	1933.
F. W. Service Corp., The.	Del.	1936.
F. W. W. Mfg. Co. Inc.	N. J.	1935.
F. X. P. Trucking & Warehouse Corp.	N. Y.	1935.
F. & Z. Wrought Iron Novelties, Inc.	N. Y.	1933.
Fab, Inc.	N. Y.	1935.
Fab Producing Co., Inc.	N. Y.	1935.
Fab Shoe Repairing Corp.	N. Y.	1935.
Fabar Investment Co.	N. J.	1935.
Fabart Dress Corp.	N. Y.	1935.
Fabe Garage Corporation.	N. Y.	1934.
Faber Beach Properties, Inc.	Fla.	1936.
Faber Brothers Company.	Fla.	1936.
Faber Building Corporation.	Fla.	1936.
Faber, Harry P., Inc.	N. J.	1934.
Faber & Hein, Inc.	N. Y.	1935.
Faber Holding Co., Inc.	N. J.	1937.
Faber Investment Company, Inc.	Fla.	1936.
Faber, J. A., Plumbing Co.	N. J.	1934.
Faber Motor Co. Inc.	N. J.	1935.
Faber, Theodore, Co. Inc.	N. J.	1934.
Faber, Theodore, Co., Inc.	N. Y.	1935.
Fabgro Garage, Inc.	N. Y.	1935.
Fabian Garment Co., Inc.	N. Y.	1935.
Fabian Holding Corp.	N. J.	1937.
Fabian Holding Corp., The.	N. Y.	1935.
Fabric Distributors, Inc.	N. Y.	1934.
Fabric-Finishing Liquidating Corp.	Mass.	1935.
Fabric Process Corporation.	N. Y.	1934.
Fabricant Leather Goods Co.	Del.	1934.
Fabricant Realty Corporation.	N. Y.	1933.
Fabricated Flooring Company.	Ore.	1935.
Fabricated Steel Products Co.	Del.	1934.
Fabrics Finishing Corp.	Del.	1934.
Fabrics Hand Bag Co., Inc.	N. Y.	1935.
Fabrisilk Fashions, Inc.	N. Y.	1934.
Fabritonne, Inc.	N. Y.	1935.
Faburnat Realty Corp.	Mass.	1933.
Fabyan Holding Co., Inc.	N. J.	1936.
Fabyan Realty Co.	N. J.	1935.
Face Brick & Supply Co.	N. J.	1934.
Face Life Studios, Inc.	N. Y.	1933.
Face Realty Corp.	N. J.	1935.
Faceaid, Inc.	N. Y.	1934.
Facette Cosmetic Shoppe, Inc.	N. Y.	1935.
Facey-Merrill, Inc.	Mass.	1936.
Facoson Holding & Operating Corp.	N. Y.	1934.
Factor Corp., The.	Mass.	1936.
Factor & Finer, Inc.	Mass.	1934.
Factors Holding Corp.	N. Y.	1934.
Factory Adjustment Tire Company, Inc.	Va.	1937.
Factory Exchange, Inc.	Mass.	1933.
Factory Holding Corp.	N. Y.	1935.
Factory Hollow Mills, Inc.	Mass.	1934.
Factory Outlet Co.	Del.	1936.
Factory Place Holding Co., Inc.	N. Y.	1933.
Factory Property Survey Publishing Corp.	N. Y.	1935.
Factory Service Equipment Co.	N. J.	1935.
Factory Site Corp. of New Jersey.	N. J.	1935.
Factual Service, Inc.	Mass.	1936.
Fad Laboratories, Inc.	N. Y.	1935.

Name State Date Charter Forfeited

Fada Radio & Electric Corp. Incorporated in New York in March 1923 as F. A. D. Andrea, Inc. Above title adopted April 21, 1932. In April 1932 acquired net assets of Andrea Mfg., Co., Inc. (N. Y.). In 1927, licenses were granted to the company by the Hazeltine Corp. and the Radio Corp. of America. The principal office was located at Jackson Ave., Long Island City, N. Y. In April 1935. T. C. Walsh, 40 Worth St., New York City, reported that the company was out of business and in liquidation under assignment to him.
Fadde Studios, Inc. N. Y. 1935.
Fadool, George, & Co. Inc. N. Y. 1934.
Faen, Inc. Fla. 1936.
Faer & Tepley Department Stores, Inc. N. Y. 1934.
Faeriestone Corp. Del. 1934.
Faga, Inc. N. Y. 1935.
Fagan Arcade, Inc. Fla. 1936.
Fagan, Myron C., Personnel, Inc. N. Y. 1934.
Fagco Corp. N. J. 1937.
Fageol Motors of Calif. The assets of this company were sold in bankruptcy in October 1932. There was no equity left for the stock.
Fagg's Lumber & Supply Company. Fla. 1936.
Fagg's Mill Work & Lumber Company. Fla. 1936.
Fagnani, A. A., Inc. N. Y. 1935.
Fagnanibilt, Inc. N. Y. 1935.
Fagol Exchange Corp. N. Y. 1935.
Fahey & Nolan's Market, Inc. Mass. 1937.
Fahnsstock Devices Corp. Del. 1935.
Fahrer Realty Co., Inc. N. Y. 1935.
Fain Investment Company. Fla. 1936.
Fain Knitting Co. Inc. N. Y. 1933.
Fain Stores, Inc. N. Y. 1935.
Fain's Textyles, Inc. N. Y. 1935.
Fair Bag Co. Mass. 1935.
Fair, Betty, Tucking Co., Inc. N. Y. 1935.
Fair Bootery Co., Inc., The. N. Y. 1934.
Fair & Carnival Supply Co., Inc. N. Y. 1935.
Fair & Company, Inc. Md. 1934.
Fair Co. of America, Inc. N. J. 1937.
Fair Concessions, Inc. N. Y. 1935.
Fair Deal Credit Corp. N. Y. 1935.
Fair Deal Grocery Company, Inc. Fla. 1936.
Fair Embroidery Co., Inc. N. Y. 1935.
Fair Gasoline Stations, Inc. N. Y. 1933.
Fair Haven Estates, Inc. Fla. 1936.
Fair, Inc. of Baltimore, The. Del. 1936.
Fair, Inc. of the District of Columbia, The. Del. 1936.
Fair-Lane Dresses, Inc. N. Y. 1935.
Fair Lawn Chemical Co. N. J. 1935.
Fair Lawn Motor Sales, Inc. N. J. 1937.
Fair Lunch. N. J. 1937.
Fair Meat Market, Inc. N. J. 1935.
Fair Novelty Mfg. Co., Inc. N. Y. 1935.
Fair Oaks Sales Corporation. Fla. 1936.
Fair Play Bowling Alleys, Inc. Va. 1936.
Fair-Play Garage Corporation. N. Y. 1933.
Fair Play Printing & Publishing Co. Inc. Incorporated in New York and was located at 35 W. 39th St., N. Y. C. in 1916. President, Marcus Braun; Secretary, Hy. H. Winter. In 1917 the company was reported out of business. We found no value to the stock and therefore believe the shares are without value.
Fair Pleating & Stitching Co., Inc. N. Y. 1935.
Fair Return Holding Corp. N. Y. 1935.
Fair Sales Co., Inc. N. Y. 1935.
Fair Sex Shoe Co., Inc. Mass. 1933.
Fair Sex Shoes, Inc. Mass. 1936.
Fair Silk Corp. N. Y. 1935.
Fair Steamship Co., Inc. N. Y. 1934.
Fair Store of Buffalo, Inc., The. N. Y. 1935.
Fair Store, Inc. N. J. 1935.
Fair Stores Co. Del. 1934.
Fair Stores, Inc. Fla. 1936.
Fair Textile Corp., The. N. Y. 1935.
Fair Trading Corp. N. J. 1934.
Fair Tucking Co., Inc. N. Y. 1935.
Fair View Poultry Farm. Fla. 1936.
Fair (W. B.), Holding Company. Fla. 1936.
Fairbairn, Inc. N. J. 1937.
Fairbank Realty & Investment Corp. N. J. 1935.
Fairbank-Wirth Co. Mass. 1935.
Fairbanks (C. E.) Inc. N. J. 1934.
Fairbanks, Douglas, Jr., Clothes, Inc. N. Y. 1933.
Fairbanks Engineering & Construction Co. Fla. 1936.
Fairbanks (H.), Inc. Fla. 1936.
Fairbanks Hardware Co., Inc. N. Y. 1935.
Fairbanks Holding Company. Fla. 1936.
Fairbanks Hosiery Co., Inc. N. Y 1934.
Fairbanks Jewelry Mfg. Co., Inc. N. Y. 1934.
Fairburn-Piper Motor Car Co., Inc. Mass. 1933.
Fairchild Brothers, Inc. Fla. 1936.
Fairchild Clothing Co., Inc. N. Y. 1935.

Name State Date Charter Forfeited

Fairchild Construction Corp. N. Y. 1935.
Fairchild & Randall, Inc. N. Y. 1934.
Fairchild Soap Co., Inc. N. Y. 1935.
Faircliff Engineering & Construction Co. Inc. N. J. 1935.
Faircroft, Inc. N. J. 1936.
Fairdale Canning Co. N. J. 1934.
Fairdale Products Co., Inc. N. Y. 1935.
Faire, Jean, Inc. N. Y. 1935.
Faire-Made Embroidery Works, Inc. N. J. 1934.
Fairest Fruits Company, Inc. Fla. 1936.
Fairfax Apartment Corp. of Buffalo. Del. 1935.
Fairfax (Buffalo). The First & Ref. 6½% bonds due 1934-49 have a decree value. Collect from the Marine Trust Company, Buffalo, N. Y.
Fairfax Drug Company. Fla. 1936.
Fairfax Enterprises, Inc. Fla. 1936.
Fairfax Frocks, Inc. N. Y. 1935.
Fairfax Textile Mills, Inc. N. Y. 1933.
Fairfax United States Mail Chute System. Inc. N. Y. 12/30/1905. Inoperative 1908. No value found for stock.
Fairfield Chemical Products Co. Del. 1934.
Fairfield Coffee Shop. Oregon 1938.
Fairfield Dairies, Inc. Fla. 1936.
Fairfield Dairy Supply Co. N. J. 1935.
Fairfield Development Company. Fla. 1936.
Fairfield Estates Corporation. Fla. 1936.
Fairfield Estates Corporation. N. J. 1936.
Fairfield Farms, Inc. Fla. 1936.
Fairfield Food Corp. N. Y. 1935.
Fairfield Gardens, Inc. N. Y. 1935.
Fairfield Hat Co., Inc. N. Y. 1935.
Fairfield Heights Realty Co. N. J. 1937.
Fairfield Holding Co. N. J. 1934.
Fairfield Holding Corp. Mass. 1935.
Fairfield Land Corporation. N. Y. 1933.
Fairfield Lumber Company. Fla. 1936.
Fairfield Mining Co. of Utah. Del. 1934.
Fairfield Music House, Inc. N. Y. 1934.
Fairfield Oil Company. Fla. 1936.
Fairfield Oil & Gas Company. W. Va. 1937.
Fairfield Realty Co. Mass. 1936.
Fairfield Realty Company. Fla. 1936.
Fairform Hat Mfg. Co., Inc. N. Y. 1935.
Fairgrove Estates. Fla. 1936.
Fairhaven Islands Corporation. Fla. 1936.
Fairhaven Star, Inc. Mass. 1937.
Fairhead, H. H., Lee & Beach, Inc. N. Y. 1935.
Fairhill Bakery, Inc. N. Y. 1935.
Fairhill Coffee Shoppe, Inc. N. Y. 1935.
Fairhope Coal Company. W. Va. 1937.
Fairhouse, Inc. N. Y. 1935.
Fairkol Stoker Co. N. J. 1937.
Fairland Farms Company. Fla. 1936.
Fairland Holding Corp. N. Y. 1935.
Fairlawn Beer Gardens. N. J. 1937.
Fairlawn-Bergen Realty Corp. N. J. 1936.
Fairlawn Development Corp., Inc. N. J. 1934.
Fairlawn Estates. N. J. 1937.
Fairlawn Gardens, Inc. N. J. 1936.
Fairlawn, Inc., The. R. I. 1937.
Fairlawn Manor Land Co. N. J. 1935.
Fairlawn Service Station. N. J. 1937.
Fairmaid Coat Corp. N. Y. 1934.
Fairmaid Sportswear, Inc. N. Y. 1935.
Fairman Music Publishing Co., Inc. N. Y. 1934.
Fairmanor Provision Co., Inc. N. Y. 1934.
Fairmode Coat & Costume Co., Inc. N. Y. 1935.
Fairmont Apparel Co., Inc. N. Y. 1935.
Fairmont & Clarksburg Traction Co. Acquired by Monongahela Traction Co. by exchange of securities.
Fairmont Coal & Coke Co. In 1918 it was reported that a payment of 30% had been made on the bonds of this company. The funds for unstamped bonds may be held by the Trustee named in the bonds.
Fairmont Commissary Corporation. W. Va. 1937.
Fairmont Construction Co. N. J. 1934.
Fairmont Corporation. Fla. 1936.
Fairmont Crockery Co., Inc. N. Y. 1935.
Fairmont Dairies, Inc. N. Y. 1935.
Fairmont Dairy. Oregon 1938.
Fairmont Hat Works, Inc. N. Y. 1933.
Fairmont Industrial Corp. W. Va. 1937.
Fairmont Oil, Inc., Woonsocket. R. I. 1935.
Fairmont Painting Company. W. Va. 1937.
Fairmont Real Estate Corp. W. Va. 1937.
Fairmont Realty Corp. Mass. 1934.
Fairmount Club Realty Co. Md. 1936.
Fairmount Development Co. N. J. 1934.
Fairmount Dress Co., Inc. N. Y. 1935.
Fairmount Express, Inc. N. Y. 1933.
Fairmount Holding Corp. N. Y. 1935.
Fairmount Livery Stables, Inc. N. J. 1935.

Name	State	Date Charter Forfeited
Fairmount & Northern Traction Co. Acquired by Monongahela Traction Co. by exchange of securities.		
Fairmount Oil Co., Inc.	Del.	1935.
Fairmount Paint Co.	N. J.	1937.
Fairmount Pharmacy, Inc.	Md.	1936.
Fairmount Radio & Appliance Service, Inc.	N. J.	1937.
Fairmount Realty Co.	Del.	1936.
Fairmount Realty Company, Inc.	N. J.	1936.
Fairmount Restaurant Inc.	N. Y.	1934.
Fairnie Hill Corporation.	Fla.	1936.
Fairplay Restaurant Company.	Fla.	1936.
Fairport Water Works Company.	N. Y.	1933.
Fairsex Undergarment Corp.	N. Y.	1935.
Fairton Realty Corp.	N. Y.	1935.
Fairturn Realty Corp.	N. Y.	1935.
Fairvale Land Co.	Ore.	1936.
Fairview Civic Holding Corp.	N. J.	1934.
Fairview Country Club, Inc.	N. J.	1936.
Fairview Dairy, Inc.	N. Y.	1933.
Fairview Development Co.	N. J.	1935.
Fairview Dress Corp.	N. Y.	1935.
Fairview Dry Goods Co.	N. J.	1935.
Fairview Family Service, Inc.	N. Y.	1935.
Fairview Farms Co.	N. J.	1935.
Fairview Fertilizer Company, The.	N. D.	1936.
Fairview Fire Co.	Del.	1934.
Fairview Fruit Packing Co., Ltd.	Del.	1935.
Fairview Gold Mines, Ltd.	Del.	1937.
Fairview Holding Corp.	N. J.	1934.
Fairview Holding Corp.	N. Y.	1935.
Fairview Home Company.	Fla.	1936.
Fairview Hotel, Inc.	N. Y.	1935.
Fairview Ice Company.	N. J.	1936.
Fairview Manor Construction Co., Inc.	N. Y.	1933.
Fairview Neighborhood Association.	Fla.	1936.
Fairview Pharmacy, Inc.	Fla.	1936.
Fairview Plaza Realty Co.	N. J.	1934.
Fairvilla Development Company.	Fla.	1936.
Fairvilla Gardens, Inc.	Fla.	1936.
Fair-Way Building Co.	N. J.	1934.
Fairway Construction Co., Inc.	N. J.	1936.
Fairway Estates, Inc.	N. J.	1934.
Fairway Fruit & Vegetable, Inc.	N. Y.	1935.
Fairway Golf Club, Inc.	N. Y.	1935.
Fairway Holding Corp., The.	N. Y.	1935.
Fairway, Inc.	N. J.	1935.
Fairway Laundry Service, Inc.	N. J.	1937.
Fairway Luncheon Holding Corporation, The.	N. Y.	1933.
Fairway Recreations Co., Inc., The.	N. Y.	1935.
Fairways Construction Co.	Mass.	1935.
Fairy Gold Pure Food Co.	Md.	1934.
Fairy Hill Co., Inc.	N. Y.	1935.
Fairy Lake Dancing Hall, Inc.	N. Y.	1934.
Fairy Mount Dairy Corp.	N. Y.	1935.
Fairyland Amusement Company.	Fla.	1936.
Fairyland, Inc.	Fla.	1936.
Fairyland, Inc.	N. Y.	1935.
Fairyland Park, Inc.	Fla.	1936.
Faiservix & Gilliam, Inc.	N. Y.	1933.
Faith (E. E.) Inc.	N. J.	1934.
Faith Hospital.	Fla.	1936.
Faith, Marjorie, Inc.	N. Y.	1935.
Faith, Robert & Stein, Inc.	N. Y.	1935.
Faithful Finance Co., Inc.	N. Y.	1935.
Faithful Holding Corp.	N. J.	1936.
Faithful Trading Corp.	N. Y.	1935.
Faitoute Trucking Corporation.	N. J.	1936.
Falardo, M. & J., Inc.	N. Y.	1933.
Falbarbea Company.	Fla.	1936.
Falco Naval Stores Company.	Fla.	1936.
Falcon Auto Body Service Corporation.	N. Y.	1933.
Falcon Construction Co.	N. J.	1935.
Falcon Finance Corp.	N. Y.	1935.
Falcon Motors Corp.	N. Y.	1934.
Falcon Novelty Works Inc.	N. Y.	1934.
Falcon Steel Co., Niles, Ohio. Acquired by Empire Steel Corp.		
Falconer Coal Gravel & Supply Corp.	N. Y.	1935.
Falconer Co. Inc.	N. J.	1935.
Falconer, Inc.	Ore.	1935.
Falconer Iron Works, Inc.	N. Y.	1933.
Falconian Petroleum Corp.	Del.	1936.
Faleck and Seaman Corp.	N. Y.	1935.
Falek, A., Inc.	N. Y.	1935.
Fales, Geo. A., Co., Inc.	Mass.	1934.
Falfar Service Station, Inc.	N. Y.	1933.
Falicke-Hoffman Co., Inc.	N. Y.	1935.
Falitz, Nathan, Inc.	N. Y.	1935.
Falk Corp.	Del.	1934.
Falk Dollar Cleaners of Little Neck, Inc.	N. Y.	1934.
Falk & Fisher, Inc.	N. Y.	1934.
Falk & Geno, Inc.	Fla.	1936.
Falk, H., Co., Inc.	N. Y.	1934.
Falk, J. L., Realty Corporation.	N. Y.	1933.
Falk, Michael, Inc.	N. Y.	1934.
Falk Realty Co.	N. J.	1934.
Falk Trading Company.	Fla.	1936.
Falk and Wrigley Realty Co.	N. J.	1935.
Falkenbach Co. Inc.	N. J.	1935.
Falkenbach Manufacturing Co., Inc.	N. Y.	1935.
Falkenhainer Homes Corporation.	N. Y.	1933.
Falkinburg Realty Co.	N. J.	1935.
Falkirk Properties, Inc.	Fla.	1936.
Falk's, Inc.	Fla.	1936.
Falkson's, Inc.	Mass.	1934.
Fall Mountain Electric Co.	Mass.	1935.
Fall River Auto Parts Co.	Mass.	1935.
Fall River Civic Theatre Corp.	Mass.	1935.
Fall River Dye Works, Inc.	Mass.	1933.
Fall River Football Club, Inc.	Mass.	1934.
Fall River Hat Co., Inc.	N. Y.	1934.
Fall River Mining Company.	Colo.	1931.
Fall River Motor Car Co.	Mass.	1934.
Fall River Motor Mart, Inc.	Mass.	1937.
Fall River Railroad. Acquired by Old Colony R. R. by exchange of securities.		
Fall River Realty Company.	Fla.	1936.
Fall River Sales & Service, Inc.	Mass.	1934.
Fall River Tube Co.	Mass.	1933.
Fall Textile Mills.	N. J.	1935.
Fallek, Alfred, Inc.	N. Y.	1935.
Falley, Bea, Shop., Inc.	N. Y.	1935.
Falligant (Robert), Realty Co., Inc.	Fla.	1936.
Falling Waters Lumber Mfg. Corp.	N. Y.	1935.
Fallon Brothers, Inc.	N. Y.	1935.
Fallon Tool Company.	Ore.	1935.
Fallow & Tepper, Inc.	N. Y.	1934.
Falls Bottling Works, Inc.	N. Y.	1933.
Falls City Florida Land Company.	Fla.	1936.
Falls City Holding Corp.	N. J.	1936.
Falls City-Rulo Bridge Co.	Del.	1936.
Falls & Co.	Del.	1937.
Falls Furniture Co., Inc.	N. Y.	1934.
Falls Markets, Inc.	N. Y.	1934.
Falls Music Co., Inc.	N. Y.	1935.
Falls Publishing Company.	Fla.	1936.
Falls Realty Co. Inc.	Mass.	1935.
Falls Rivet & Machinery Co. Payments of 12.6% are available on $27,900. of bonds outstanding, issued about 1897. Collect from the Cleveland Trust Company, Cleveland, Ohio.		
Falls Road Corp.	Md.	1937.
Falls Road Stone Quarry, Inc.	Md.	1936.
Falmouth Airport Corp.	Mass.	1937.
Falmouth Mercantile Company.	Fla.	1936.
Falmouth Realty Corp.	Me.	1935.
False Fire Alarm Detector Corp.	N. J.	1935.
Falsone Motor Car Company.	Fla.	1936.
Falstar Radio Co., Inc.	N. Y.	1935.
Falsted Homes, Inc.	N. J.	1935.
Falsten Realty Company.	Fla.	1936.
Falt, Wesley R., Inc.	N. J.	1934.
Falvan Corp.	Del.	1935.
Falvey Paint Co., Inc.	Mass.	1934.
Fam Realty Company.	Fla.	1936.
Famco Tapestry Mills, Inc.	N. Y.	1935.
Fame Fire Co. No. 6 of Wilmington.	Del.	1934.
Famette Holding Corp.	N. J.	1935.
Famiglia Co., Inc.	N. Y.	1935.
Family Commodity Corp., The.	N. Y.	1934.
Family Dry Goods Corp.	N. Y.	1934.
Family Finance Co., of Bethlehem.	Del.	1937.
Family Finance Company, The.	Oregon	1937.
Family Finance Service, Inc.	Del.	1934.
Family Financing Corporation.	N. J.	1936.
Family Funding System, Inc.	Del.	1935.
Family Garage Corporation.	N. Y.	1934.
Family Holding Corp.	N. Y.	1935.
"Family Homes Co."	Fla.	1936.
Family Investment Company.	Fla.	1936.
Family Preserves Inc.	N. Y.	1934.
Family Security Corp.	Del.	1937.
Family Shoe Store.	N. J.	1935.
Family Shoe Store, Inc.	Md.	1937.
Family Shoe Store Inc.	Mass.	1934.
Family Store.	Fla.	1936.
Family Thrift Association, Inc.	N. Y.	1933.
Famor Fur Co., Inc.	N. Y.	1935.
Famos Wrist Watch Strap Co., Inc.	N. Y.	1935.
Famous Art Company, Inc.	N. Y.	1933.
Famous Artists of the Air, Inc.	N. Y.	1935.
Famous Attractions Corp.	N. Y.	1934.
Famous Boys Clothing Co. Inc., The.	N. Y.	1933
Famous Brands, Inc.	Mass.	1935.
Famous Brush Co. Inc.	N. Y.	1933.
Famous Cabinet Co., Inc.	N. Y.	1935.
Famous Cafeteria, Inc.	N. J.	1935.
Famous Carpet Co., Inc.	N. Y.	1933.
Famous Chair Co. Inc.	N. Y.	1933.

Name State Date Charter Forfeited

Famous Cleaners & Dyers. N. J. 1934.
Famous Cleaning & Dyeing Co. Del. 1935.
Famous Cloak, Co., Inc. Md. 1935.
Famous Clothes Shop. Fla. 1936.
Famous Colored Artists Corp. New York City. Name changed to Famous Artists Corporation of America, August 25, 1927.
Famous Dairy Company, Inc. N. Y. 1933.
Famous Dairy & Vegetarian Restaurant, Inc. N. J. 1935.
Famous Delicatessen Corporation. N. J. 1936.
Famous Department Store, Inc. Fla. 1936.
Famous Diner, Inc. N. Y. 1934.
Famous Dress Shop, Inc. R. I. 1935.
Famous Eating Cars, Inc. N. Y. 1934.
Famous Electric Co., Inc. N. Y. 1934.
Famous Embroidery Co. Inc. N. J. 1935.
Famous Flooring Corporation. N. Y. 1933.
Famous Food, Inc. N. Y. 1934.
Famous Fox Tail Corp. N. Y. 1935.
Famous Fruit Produce Inc. N. Y. 1934 .
Famous Furniture Co., Inc. N. J. 1934.
Famous Furniture Company, Inc., The. N. Y. 1933.
Famous Garage Corporation. N. Y. 1933.
Famous Gift Shop, Inc. N. Y. 1935.
Famous Greeley, Inc., 39W 32 St., New York City. Involuntary petition in bankruptcy filed in April 1937.
Famous Hat Co., Inc. N. Y. 1935.
Famous Infants' and Children's Headwear Co., Inc. N. Y. 1935.
Famous Italian Pictures Corp. N. Y. 1934.
Famous Magazine Corp. N. Y. 1934.
Famous Max's, Inc. Fla. 1936.
Famous Mineral Water Crystal Co. of Richmond, Inc. Va. 1936.
Famous Mosholu Parkway Garage, Inc. N. Y. 1934.
Famous Musicians, Inc. N. Y. 1934.
Famous Orchestras of Amer. Inc. Del. 1935.
Famous Outfitters, Inc. N. Y. 1935.
Famous Pencil Case Co., Inc. N. Y. 1935.
Famous Productions Corp. N. Y. 1934.
Famous Products Corp. N. Y. 1934.
Famous Read To Wear, Inc. Fla. 1936.
Famous Restaurant, Inc. N. J. 1934.
Famous Sandwich Shoppe, Inc. N. Y. 1935.
Famous Service Auto Co., Inc. N. Y. 1934.
Famous Service Cleaners & Dyers, Inc. N. Y. 1934.
Famous Shoe Company. Fla. 1936.
Famous Shoe Shop, Inc. N. J. 1935.
Famous Shoe Shops Inc. Mass. 1933.
Famous Smith's, Inc. N. Y. 1934.
Famous Sportswear Shops, Inc. N. J. 1935.
Famous Sportwear, Inc. N. Y. 1933.
Famous Stores Corp. Mass. 1934.
Famous Stores, Inc. Fla. 1936.
Famous Story Pictures, Inc. Del. 1936.
Famous Textiles, Inc. N. Y. 1933.
Famous & Thompson, Inc. Md. 1937.
Famous Tire Company, Inc. Oregon 1938.
Famous Underpriced Stores, Inc. N. Y. 1934.
Famous White Star Laundry. N. J. 1935.
Famous Yarn Co., Inc. N. Y. 1935.
Famouse Brands Import Corp., The. N. J. 1937.
Fan-Ark, Inc. N. Y. 1934.
Fan-Bush Co., Inc. N. Y. 1935.
Fan Dress Co., Inc. N. Y. 1935.
Fan-Elva Oil & Gas Co. Del. 1934.
Fan Ess Dee Holding Co., Inc. N. Y. 1934.
Fan Holding Company, Inc. Fla. 1936.
Fan Tan Dress Co., Inc. N. Y. 1935.
Fan Tan Knitting Mills, Inc. N. Y. 1934.
Fana Holding Company. N. J. 1936.
Fanben Holding Corp. N. Y. 1935.
Fanben Realty Co., Inc. N. Y. 1935.
Fanbern, Inc. N. Y. 1933.
Fanchard Costume Co., Inc. N. Y. 1934.
Fancher Trading Corp. Del. 1934.
Fance Construction Co., Inc. N. Y. 1934.
Fancy Brands, Inc. Va. 1936.
Fancy Case Co., Inc. N. Y. 1935.
Fancy Groceries, Inc. N. Y. 1935.
Fancy Leather Goods Co. Md. 1935.
Fancy Meat Supply Co., Inc. N. Y. 1935.
Fancy Woods, Inc. Del. 1934.
Fandango Lumber Company. Oregon. 1937.
Fander Dress Co., Inc. N. Y. 1935.
Fanette Corp. N. J. 1934.
Faneuil Commercial Agency, Inc. Mass. 1935.
Faneuil Express Co., Inc. Mass. 1936.
Faneuil Hall Nurseries, Inc. Mass. 1935.
Fanfax Publishing Co., The. Del. 1936.
Fanform Corp. of America, The. N. Y. 1935.
Fange Realty Investment Co. N. J. 1934.
Fangel Realty Corp. N. Y. 1935.

Name State Date Charter Forfeited

Faningo Realty Corporation. Fla. 1936.
Fanlew Lumber Company. Fla. 1936.
Fanlew Turpentine Company. Fla. 1936.
Fanmol Homes Corporation. N. Y. 1933.
Fann Holding Co. N. J. 1935.
Fannin (H. G.), Co., Inc. Fla. 1936.
Fanning, B., Co. N. Y. 1934.
Fanning, Frank L., Inc. Del. 1937.
Fanning, Russell, Inc. N. Y. 1934.
Fannon's Inc. Mass. 1935.
Fan-O-Plane Sales Corp. N. Y. 1934.
Fanray Better Dress Co., Inc. N. Y. 1935.
Fanroe Construction Co., Inc. N. Y. 1935.
Fanstar Realty Corp. N. Y. 1935.
Fansteel Products Co., Inc. Name changed to Fansteel Metallurgical Corp.
Fanstock Construction Corp. N. Y. 1935.
Fant Fisheries. Fla. 1936.
Fant Marble & Tile Company. Fla. 1936.
Fantail Boat Corporation. Incorporated in New York on Feb. 4, 1928, and was located at 32 Nassau St. N. Y. C. in 1929. Directors: Wm. Cornell Fleming, 11 Broadway, N. Y. C. Wm. S. Greene, Jr., Julian M. Wilson. We found no further trace of the company in 1930 nor any value to the stock.
Fantastic Furniture Corp. N. Y. 1934.
Fantasy Boot Shop, Inc. N. Y. 1935.
Fantasy Frocks, Inc. N. Y. 1934.
Fantis & Cutsogeorge, Inc. N. Y. 1935.
Fanwag Electric Service Corp. N. Y. 1934.
Fanwood Gardens, Inc. N. J. 1936.
Fanwood Holding Co. N. J. 1934.
Fanwood Home Developers, Inc. N. J. 1934.
Fanwood Land & Improvement Co. N. J. 1934.
Fapaco, Inc. N. J. 1937.
Faquier Quarries, Inc. Va. 1936.
Far-Diam Building Corp. N. Y. 1933.
Far East Import Company, Inc. N. Y. 1933.
Far Eastern Investment Corp. Del. 1935.
Far Hills Apartment Co. of Dayton. The Winters National Bank & Trust Co., of Dayton, Ohio informed us that the 7% bonds of this company due 1933, were wiped out in a court action. For further information we refer you to Sidney G. Kusworm, Keith Bldg., Dayton, Ohio.
Far Kosher Meat Markets, Inc., The. N. Y. 1935.
Far Rockaway Auto Laundry, Inc. N. Y. 1935.
Far Rockaway Chevrolet Sales Corp. N. Y. 1934.
Far Rockaway Indoor Golf Course Inc. N. Y. 1934.
Far Rockaway Inn, Inc. N. Y. 1935.
Far Rockaway Nash Corp. New York City. Dissolved August 30, 1927.
Far Rockaway Plastering & Stucco Corp. N. Y. 1933.
Far Rockaway Plumbing Co., Inc. N. Y. 1935.
Far South Investment Co., Inc. Fla. 1936.
Far West Mfg. Co. Del. 1935.
Faraday Electrical Corp. N. Y. 1935.
Farahan Rug Renovating Co., Inc. N. Y. 1935.
Farandatos Bros. Inc. N. Y. 1934.
Faraone Agencies, Inc. N. Y. 1935.
Farband Credit Corp. N. Y. 1934.
Farband Service, Inc. N. Y. 1935.
Farber & Brickner, Inc. N. Y. 1935.
Farber Bros. Inc. N. J. 1935.
Farber-Burgess Co., Inc. Md. 1934.
Farber & Eisenberg, Inc. N. J. 1935.
Farber, L., & Sons, Inc. N. Y. 1935.
Farber, M. L., Inc. N. Y. 1935.
Farber Painting Corp. N. Y. 1934.
Farber, S. J., Shoe Co. Mass. 1933.
Farber, Samuel, Inc. N. Y. 1935.
Farber Shoe Co., Inc. Mass. 1933.
Farber's Meat Markets, Inc. N. Y. 1935.
Farbritz Bldg. Corp. N. Y. 1935.
Farb's Beauty Parlor, Inc. N. Y. 1934.
Farco Express Co., Inc. N. J. 1936.
Farcon Company. Del. 1935.
Farer's, Inc. N. J. 1936.
Farewell Mountain Copper Co. Colo. 1927.
Fargate Co. N. J. 1935.
Fargo Bldg. & Loan Assn., Fargo. N. D. 1935.
Fargo Drug Company, Fargo, N. D. N. D. 1937.
Fargo Floral Company. N. D. 1936.
Fargo Lubricants, Inc. N. J. 1936.
Fargo Street Warehouse Co. Mass. 1936.
Fargo Toggery, Fargo, N. D. N. D. 1937.
Fargo Union Stock Yards Co. West Fargo. N. D. 1935.
Farina & Florida Company. Fla. 1936.
Fariss (Fred), Inc. Fla. 1936.
Fariss, J. B., Company. Ore. 1935.
Farkas & Jacobs, Inc. N. Y. 1933.
Farkas, Manny, Inc. N. Y. 1935.
Farland Trading Co., Inc. N. Y. 1933.
Farlaw Realty Co. Inc. N. Y. 1933.
Farley, E. J., Inc. N. Y. 1935.

Name State Date Charter Forfeited

Farley & Heard, Inc. Fla. 1936.
Farley, Henry H., Inc. Del. 1934.
Farley, W. T., Inc. Del. 1934.
Farley, Wm. J., & Co., Inc. Del. 1936.
Farm Barbecue Co. Del. 1934.
Farm & Beach School. Fla. 1936.
Farm-Electric Florida Company. Fla. 1936.
Farm Fertilizer Credit Corp. Md. 1936.
Farm Grove Land Corporation. Fla. 1936.
Farm Made Butter Co., Inc. N. Y. 1934.
Farm Mortgage Owners, Inc. Del. 1935.
Farm Products Association. Fla. 1936.
Farm Products Chemical Co. of America. Del. 1937.
Farm Products, Inc. N. J. 1937.
Farm Properties, Inc. Oregon 1937.
Farm Rehabilitation Company. Maine 1936.
Farm Rehabilitation Corp. of Maine, The. Maine 1936.
Farm Service Exchange. We have been advised by Mr. A. A. Quimby, Manager of this Exchange, that the book value of the common stock on May 6, 1930, was in the neighborhood of $15. per share. However, since there was no active market for the stock and since the company is not liquidating we do not believe that the stock could have been sold for more than its par value. We submit par or $10. as a fair value of the common stock as of May 6, 1930.
Farm & Suburban Realty Co. Fla. 1936.
Farm Tax Deed Corp. Del. 1935.
Farm Utilities Mfg. Co. Del. 1934.
Farm Women's Market of Montgomery Co., Inc. Md. 1936.
Farmade Dairy Corp. N. Y. 1934.
Farman International Airways, Inc. Del. 1934.
Farman-Standard Aircraft Corp. of N. J. N. J. 1935.
Farmandairy Corp. Del. 1936.
Farmcomb Hill Mining Co. Colo. 1927.
Farmcraft, Inc. Fla. 1936.
Farmer Corporation. Fla. 1936.
Farmer Creek Fur Farm. Oregon 1937.
Farmer-Holmes & Company. Fla. 1936.
Farmerica, Inc. Fla. 1936.
Farmers Acceptance Corp. Del. 1936.
Farmers Aid Association. Fla. 1936.
Farmers Alliance Exchange. Fla. 1936.
Farmers Alliance Exchange of Wakulla County. Fla. 1936.
Farmers Avenue Bldg. Corp. N. Y. 1935.
Farmers Bank. Idaho 1936.
Farmers Bank of Kentucky, Frankfort, Ky. We were informed as follows on May 1, 1937: ". . .regarding the Farmers Bank of Kentucky, we have made several inquiries in your behalf and were informed that those who were in charge of the liquidation of this institution are now dead, and it was believed that the entire fund which was to be used for the liquidation had been exhausted many years ago. The existence of any further liquidation funds is not known at the present time and it was presumed by our informant that the entire matter had been closed up."
Farmers Block, Inc. Md. 1934.
Farmers Bonded Warehouse Co. Idaho 1935.
Farmers Brokerage Company. Ore. 1935.
Farmers Brokerage Co., Inc. N. Y. 1935.
Farmers & Builders Supply Co., Inc. Fla. 1936.
Farmers Bldg. Assn., The. N. Y. 1935.
Farmers Cannery, Inc. Va. 1936.
Farmers Commercial Agency. Fla. 1936.
Farmers Co-Op Ginning & Warehouse Co. Fla. 1936.
Farmers Cooperative Assn., Juanita. N. D. 1935.
Farmers Cooperative Company of Maza. N. D. 1936.
Farmers Cooperative Creamery Association of Devils Lake Island. N. D. 1936.
Farmers Co-Operative Dairy Company. Oregon 1937.
Farmers Co-Operative Elevator Association of Aneta, The. N. D. 1936.
Farmers Co-operative Elevator Association of Aneta, Aneta, N. D. North Dakota charter forfeited in 1937.
Farmers Cooperative Elevator Company of Carbury. N. D. 1936.
Farmers Co-operative Elevator Company of Kempton, Kempton, N. D. North Dakota charter forfeited in 1937.
Farmers Cooperative Elevator Company of Stirum. N. D. 1936.
Farmer's Co-operative Ice Co., Inc. Va. 1936.
Farmers' Co-Operative Machinery & Metal Co. Del. 1934.
Farmers Cotton Warehouse Company. Fla. 1936.
Farmers Cotton Warehouse Co. of Tallahassee. Fla. 1936.
Farmers' Dairies, Inc. Va. 1937.
Farmers Dairy Association. Fla. 1936.
Farmers Dairy Company, Ltd., Toronto, Ont. Name changed to Acme Farmers Dairy Co.

Name State Date Charter Forfeited

Farmers Egg Co. N. J. 1935.
Farmers Elevator Co., Jud. N. D. 1935.
Farmers' Elevator Company of Buffalo, N. D., Buffalo, N. D. North Dakota charter forfeited in 1937.
Farmers Elevator Company of Hankinson. N. D. 1936.
Farmers Elevator Company of Landa, Landa, N. D. North Dakota charter forfeited in 1937.
Farmers Elevator Company of Velva. N. D. 1936.
Farmers Exchange Co-operative. Oregon 1937.
Farmers Feed & Grain Co. Md. 1935.
Farmers & Fruit Growers Association of Chewsville, Inc. Md. 1937.
Farmers Gin & Mill Company. Fla. 1936.
Farmers Ginning Company. Fla. 1936.
Farmers Grain Elevator Company, Thorne. N. D. 1936.
Farmers Grain & Feed Company. Mass. 1937.
Farmers Grain & Trading Company of Wyndmere, Wyndmere, N. D. N. D. 1937.
Farmers Holding and Investment Company, Richardson, N. D. N. D. 1937.
Farmers Ice Company. Fla. 1936.
Farmers Implement & Land Company. N. D. 1936.
Farmers Improvement Company. Fla. 1936.
Farmer's Inc. Mass. 1936.
Farmers & Laboring Men's Association. Fla. 1936.
Farmers Land Corp. Del. 1935.
Farmers Loan & Trust Co. (Anthony, Kansas). Value of Guar. Real Estate Bond. In 1892 it was reported that the company was unable to pay interest or principal on the mortgage and failed. The total assets of the company were reported as amounting in all to only $16,000. and yet to care for these the assignees were drawing as annual salaries alone from the company of $6,000. As far as we have been able to ascertain prior liens wiped out these bonds and there remained no equity. It is our opinion that the real estate bonds have no value.
Farmer's Main Street Corp. N. J. 1934.
Farmers Market Association of Newark, N. J. N. J. 1934.
Farmers' Market, Inc. Fla. 1936.
Farmers Marketing Assn., The. Oregon 1937.
Farmers Mercantile Company of Windsor. N. D. 1936.
Farmers & Merchants Exchange, Inc. Oregon 1938.
Farmers & Merchants National Bank (Cambridge). Md. 1934.
Farmers & Merchants National Corp. Md. 1936.
Farmers & Merchants Purchasing Corp. Md. 1935.
Farmers Milk Association of Goldsboro, Inc. Md. 1935.
Farmers' Mutual Land Co., Inc. Fla. 1936.
Farmers National Bank, Bushnell, Ill. Failed 1884 $41,079. returned to stockholders.
Farmers National Bank, Platte City, Mo. Failed 1878. In 1894 $108. remained unpaid to stockholders.
Farmers National Market, Inc. Del. 1936.
Farmers Oil Company of Noonan. N. D. 1936.
Farmers Produce Exchange Company. Fla. 1936.
Farmers Publishing Company. Oregon 1938.
Farmers & Ranchers Royalty Corp. Del. 1934.
Farmers' Realty Company. R. I. 1937.
Farmers Royal Telephone Company. Oregon 1938.
Farmers' Service Co., Inc. N. Y. 1934.
Farmers & Shippers' Tobacco Warehouse Co., Cinn., O. In liquidation.
Farmers Standard Carbide Co. Inc. Incorporated in New York on Oct. 23, 1918 and was located at Plattsburgh, N. Y. The corporation was dissolved on Dec. 16, 1929 for failure to file reports for the five previous years. According to a report published in 1926 the company had its headquarters at Canastota, N. Y. and had a small plant at Plattsburgh, N. Y. Some carbide was produced by the company, but was unsuccessful in competing with other companies. Our correspondent at Canastota, N. Y. found no record of this company nor any value to the stock. Hundreds of shares of this stock were offered at the market in 1923 with no bids at any price. It is our opinion that the shares are absolutely worthless.
Farmers Storage & Packing Company. Fla. 1936.
Farmers' Store, Inc. Fla. 1936.
Farmers Store of Myrtle Point. Ore. 1936.
Farmers Supply Co. Del. 1936.
Farmers Supply Co., Bantry. N. D. 1935.
Farmers Supply Company. Fla. 1936.
Farmers Supply Company. Idaho 1936.
Farmers Supply Company of Cape May County, Inc. N. J. 1934.
Farmers Supply, Inc. Md. 1935.
Farmers Telephone Company, Cando, N. D. N. D. 1937.
Farmers Thrift Corp. N. Y. 1935.
Farmers Title Guaranty & Mortgage Co. Liquidated by Supt. of Insurance of New York State. Paid stockholders 88.6¢ per share.

Name State Date Charter Forfeited

Farmers Trading Co., Inc. Del. 1937.
Farmers Trading Company. Fla. 1936.
Farmers Union of Baker County. Fla. 1936.
Farmers Union Commission Co. Del. 1934.
Farmer's Union Cooperative Creamery of Minot. N. D. 1935.
Farmers Union Cooperative Elevator Company of Eldridge. N. D. 1936.
Farmers Union Cooperative Poultry and Produce Association. N. D. 1936.
Farmers Union Cooperative Produce Association, Devils Lake. N. D. 1936.
Farmers Union Cooperative Reeves Spur. N. D. 1936.
Farmers Union Cotton Ginning Co. Fla. 1936.
Farmers Union Elevator Co. of Cartwright. N. D. 1935.
Farmers Union Elevator Company of Burlington, N. D. North Dakota charter forfeited in 1937.
Farmers Union Elevator Company of Sheldon. N. D. 1936.
Farmers Union Elevator Company of Velva, Velva, N. D. North Dakota charter forfeited in 1937.
Farmers Union Elevator Co. of Williston. N. D. 1935.
Farmers Union Elevator and Mercantile Company. N. D. 1936.
Farmers Union Exchange, Inc. Del. 1937.
Farmers Union, Inc. Maine 1936.
Farmers Union Oil Co. of Adams. N. D. 1935.
Farmers Union Oil Company of Adams. N. D. 1936.
Farmers Union Oil Co. of Craigmont. Idaho 1935.
Farmers Union Oil Company of Edmore, Edmore, N. D. North Dakota charter forfeited in 1937.
Farmers Union Oil Co. of Fairmount. N. D. 1935.
Farmers Union Oil Company of Fairmount. N. D. 1936.
Farmers Union Oil Company of Medina, Medina, N. D. North Dakota charter forfeited in 1937.
Farmers Union Oil Company of Medina. N. D. 1936.
Farmers Union Oil Company of Sheyenne. N. D. 1936.
Farmers Union Oil Company of Tolna, Tolna, N. D. North Dakota charter forfeited in 1937.
Farmers Union Oil Company of Valley City. N. D. 1936.
Farmers Union Shipping Association of McLeod. N. D. 1936.
Farmers Union Shipping Association of Sheldon. N. D. 1936.
Farmers Union Shipping Association of Sheldon, Sheldon, N. D. North Dakota charter forfeited in 1937.
Farmers Union Stock Company. Fla. 1936.
Farmers Union Supply Company. Fla. 1936.
Farmers Union Warehouse Association. Fla. 1936.
Farmers Union Warehouse Company of Condon. Ore. 1935.
Farmers Union Warehouse Company. Fla. 1936.
Farmers Union Warehouse & Storage Co. of Madison, Florida. Fla. 1936.
Farmers Warehouse, Inc. Fla. 1936.
Farmers Warehouse & Supply Co. Fla. 1936.
Farmers Wholesale & Retail Market, Inc. Fla. 1936.
Farmingdale Cement Brick Co., Inc. N. Y. 1935.
Farmingdale Concrete Products Co., Inc. N. Y. 1934.
Farmingdale Homes, Queens, L. I. Dissolved Sept. 27, 1927.
Farmingdale-Massapequea Omnibus Co., Inc. N. Y. 1935.
Farmington Automobile Co. Me. 1933.
Farmington Dairy, Inc. Mass. 1937.
Farmington Power Co. Me. 1934.
Farmington Wood Heel Co. Mass. 1934.
Farmorn Corp. of America, Inc. N. Y. 1935.
Farms Co. Mass. 1936.
Farms Operating Co. N. J. 1937.
Farmville Furniture and Cabinet Co., Inc. Va. 1936.
Far'n Folk Publishing Corporation. N. Y. 1933.
Farner (Chas. P.) & Sons, Inc. N. J. 1934.
Farnett Telephone Co. Acquired by New York Telephone Co.
Farnham Apartments Co. Md. 1934.
Farnham Dress Shop, Inc. N. Y. 1934.
Farnham Real Estate Co. Md. 1934-35.
Farnham Realty Corp. N. Y. 1935.
Farnhill Inc. Mass. 1934.
Farnon, Childs & Co., Inc. N. Y. 1933.
Farnsworth, Charles D., Inc. Mass. 1934.
Farnsworth Co. N. J. 1934.
Farnsworth, Frederick E., Company, Inc. N. Y. 1933.
Farnsworth, J. E., Co., Inc. Mass. 1933.
Farnsworth Realty, Inc. N. J. 1936.
Farnum, John A., Inc. Mass. 1934.
Farnum, R. W., Inc. R. I. 1935.
Farny Piano Co. N. Y. 1935.
Faro Food Products, Inc. N. Y. 1935.
Farquhar, R. & J., Co. Mass. 1935.
Farr, A. C., Inc. Mass. 1936.
Farr Amusement Co., Inc. N. J. 1936.

Name State Date Charter Forfeited

Farr Co., New York City. Dissolved Oct. 21, 1927.
Farr, John S., Building Supplies, Inc. W. Va. 1937.
Farr (M. H.), Company. Fla. 1936.
Farr, Mort, Inc. Del. 1937.
Farr Sanatorium. N. J. 1936.
Farr Shops, Inc., The. Mass. 1934.
Farragut Auto Renting Co. Mass. 1935.
Farragut Finance Corp. N. Y. 1935.
Farragut Holding Co., Inc. N. Y. 1934.
Farragut, Inc. Mass. 1936.
Farragut Road Properties, Inc. N. Y. 1935.
Farrall-Halleck Corp. N. Y. 1935.
Farrar, James H., Inc. N. J. 1936.
Farrel (F. W.) Company, Inc. (excused 1935, Me.).
Farrel and Sons, Inc. Del. 1936.
Farrell & Blake, Inc. N. Y. 1935.
Farrell and Clark, Inc. Del. 1937.
Farrell Clothing Company, Inc. N. J. 1936.
Farrell Clothing Co., Inc. N. Y. 1934.
Farrell, Frank, Inc. N. Y. 1935.
Farrell, Gerald F., Inc. N. Y. 1935.
Farrell (Ham J.) Co., Inc. Del. 1935.
Farrell, J., & Co., Inc. Mass. 1933.
Farrell, John W., Inc. N. Y. 1935.
Farrell, Mary J., Inc. Mass. 1937.
Farrell & Roth, Inc. Fla. 1936.
Farrell Theatre, Inc. N. Y. 1934.
Farrell, Vernon & Sullivan, Inc. N. Y. 1933.
Farrell's, Inc. Mass. 1937.
Farretti, Frank D., Inc. N. J. 1934.
Farriers Hoof-Pad Company. Incorporated in New Jersey in 1902 and lost its charter in 1910 at which time no value was found for the stock. In view of the above we believe the shares are without value.
Farring, J. L., Inc. Md. 1936.
Farrington, J. D., Inc. N. J. 1935.
Farrington & Lockhart Investment Co. Fla. 1936.
Farrington Printing Co. Mass. 1935.
Farrington, T. H., Inc. Fla. 1936.
Farrington's Funeral Home, Inc. Mass. 1934.
Farris (L. B.), Realty Company. Fla. 1936.
Farro & Dioguardi, Inc. N. J. 1934.
Farrs, Inc. Mass. 1934.
Farry Motor Company. N. J. 1936.
Fa-Rud Realty Corp. N. Y. 1935.
Farwell, Fred R., Company, Inc. Mass. 1937.
Farwell, Howard & Co. N. J. 1936.
Farwell Sportswear Inc. Mass. 1934.
Fascination, Inc. Oregon 1937.
Fasco Mfg. Corp. N. Y. 1935.
Fash Associated Stores, Inc. N. Y. 1935.
Fashion. Fla. 1936.
Fashion-Art Studios, Inc. Del. 1934.
Fashion Bag Co. Mass. 1935.
Fashion Beauty Shops. N. J. 1934.
Fashion Business Promoters, Inc. N. Y. 1935.
Fashion Cafeteria, Inc. N. Y. 1935.
Fashion Center, Inc. Fla. 1936.
Fashion Center, Inc. N. J. 1934.
Fashion Cleaners, Inc. N. Y. 1935.
Fashion Cloak Co., Inc., The. Mass. 1936.
Fashion Clothes Shop, Inc. N. J. 1937.
Fashion Clothing Co., Inc. N. Y. 1935.
Fashion Creators Guild, Inc. Del. 1935.
Fashion Credit Co., Inc. N. Y. 1935.
Fashion Dress Shop. N. J. 1935.
Fashion Dry Cleaners Corp. Fla. 1936.
Fashion Feature Studios, Inc., Ltd. Del. 1934.
Fashion $5. Bootery, Inc. Mass. 1934.
Fashion Frocks, Inc. Fla. 1936.
Fashion Frocks, Inc. No. 2. N. J. 1934.
Fashion Hand Bag Co., Inc. N. Y. 1935.
Fashion Hat Co., Inc. N. Y. 1935.
Fashion Lane. N. J. 1935.
Fashion Lane Clothing Co. Del. 1935.
Fashion Leather Goods Co., Inc. N. Y. 1935.
Fashion Luncheonette, Inc., The. N. Y. 1935.
Fashion Men's Wear, Inc. Fla. 1936.
Fashion Millinery Co., Inc. Mass. 1933.
Fashion Parade, Inc., The. N. Y. 1935.
Fashion Shoe Co., Inc. Mass. 1933.
Fashion Shoe Shop. N. J. 1936.
Fashion Shoe Shop, Inc. Fla. 1936.
Fashion Shop, Devils Lake. N. D. 1935.
Fashion Shop, Inc. Fla. 1936.
Fashion Shop, Inc. N. J. 1936.
Fashion Tailoring Shop, Inc. N. Y. 1934.
Fashion Trading Company. N. J. 1936.
Fashion Trimming Co., Inc. N. Y. 1935.
Fashionable Dress Pattern Co., Inc. N. Y. 1935.
Fashionable Dress Publishing Co., Inc. N. Y. 1935.
Fashionere, Inc. N. Y. 1935.
Fashionknitt Products Corp. N. Y. 1935.
Fashionlox, Inc. Del. 1936.
Fashionmade Ornament Co., Inc. N. Y. 1934.

Name	State	Date Charter Forfeited
Fashionmade Sportswear Co., Inc.	N. Y.	1935.
Fashions of the Month, Inc.	N. Y.	1935.
Fashionsales Corp.	N. Y.	1935.
Fasiar, Inc.	N. Y.	1934.
Fasnacht (Ira E.) Inc.	Del.	1935.
Fass, J. A., & Sons, Inc.	N. J.	1934.
Fassette Finance Corp.	Del.	1936.
Fassler Motors, Inc.	N. Y.	1935.
Fast Air Service Transport, Inc.	Del.	1934.
Fast Construction Co., Inc.	N. Y.	1935.
Fast Forwarding, Inc.	N. Y.	1935.
Fast and Furious Co., Inc.	N. Y.	1935.
Fast Way Delivery, Inc.	N. J.	1937.
Fastcolor Products Corporation.	N. Y.	1933.
Fastint Laboratories, Inc.	N. Y.	1935.
Fastov, Inc.	N. Y.	1934.
Fat Elk Oil & Gas Co.	Ore.	1935.
Father De Smet Mining Co.	Acquired by Homestake Mining Co.	
Father John's Oils & Delicacies, Inc.	N. Y.	1935.
Father & Son Clothes Shops, Inc.	N. Y.	1934.
Father and Son Printing Corp.	N. Y.	1935.
Fatherland Corp., The.	N. Y.	1934.
Fatherland Corporation.	Incorporated in New York and had ah office at 1123 Broadway, N. Y. C., in 1916. President, Geo. Sylvester Viereck. Mr. Viereck, who is located at 395 Riverside Drive, N. Y. C., informed us on Dec. 8, 1937, that the company lasped many years ago and that the stock had no value.	
Fathers Plan, Inc.	N. Y.	1934.
Fatima Perfume Mfg. Co., Inc.	N. Y.	1935.
Faubel Motor Car Co., Inc.	N. Y.	1934.
Faughnan Plumbing & Heating Co., Inc.	N. Y.	1935.
Faulkner Brothers Motorphone Service Stations, Inc.	Del.	1934.
Faulkner & Dee, Inc.	Fla.	1936.
Faulkner, James J., Inc.	N. J.	1937.
Faulkner (N. A.), & Company.	Fla.	1936.
Faultless Fruit & Vegetable Co., Inc.	N. Y.	1935.
Faultless Garment Corp., The.	N. Y.	1935.
Faultless Grocers Inc.	N. Y.	1934.
Faultless Home, Inc., The.	N. Y.	1935.
Faultless Knitting Mills, Inc., The.	N. Y.	1934.
Faultless Leather Goods Corp.	N. Y.	1935.
Faultless Piston Ring Company.	Fla.	1936.
Faultless Printing Co., Inc.	N. Y.	1934.
Faunce & Spinney, Inc.	Mass.	1933.
Faur Motor Sales Corp.	N. Y.	1934.
Fausner Motor Sales Co., Jnc.	N. Y.	1935.
Faust, Inc.	Fla.	1936.
Faust Process Company, Inc.	Ore.	1935.
Faust Style Shop, Inc.	N. Y.	1933.
Fausta Restaurant Co., Inc.	N. Y.	1935.
Faustina Dress Co., Inc.	N. Y.	1934.
Fausto Co., Inc., The.	N. Y.	1935.
Fauwald Building Corp.	N. Y.	1934.
Favor Construction Company.	Fla.	1936.
Favor & Gift Supply Co., Inc.	N. Y.	1935.
Favorite Cloak Co., Inc.	N. Y.	1933.
Favorite Foods, Inc.	Del.	1934.
Favorite Fur Dyeing & Dressing Co., Inc.	N. Y.	1934.
Favorite Furnished Rooms, Inc.	N. Y.	1935.
Favorite Home Laundry, Inc.	N. J.	1937.
Favorite Live Poultry Co., Inc.	N. Y.	1935.
Favorite Manufacturing Co.	Fla.	1936.
Favorite Manufacturing Co., Inc.	N. Y.	1935.
Favorite Meat Market.	N. J.	1935.
Favorite Printing Co., Inc.	N. Y.	1935.
Favorite Restaurant, Inc.	N. Y.	1933.
Faw Holding Company.	Fla.	1936.
Fawcett, A. J., Inc.	Mass.	1937.
Fawcett Art Supply, Inc.	N. J.	1936.
Fawcett, R. A., Inc.	Mass.	1934.
Fawcett-Foy Motors Company, Inc.	Fla.	1936.
Fawkes Electric Co., The.	Ore.	1935.
Fawn Sandwich Shops, Inc.	Del.	1936.
Faxon, A. A., Co., Inc.	Del.	1934.
Faxon Co., Inc., The.	N. Y.	1935.
Fay-Barry Motor Co.	Mass.	1935.
Fay-Barry Realty Co.	Mass.	1934.
Fay Chayette Shoppes, Inc., The.	N. Y.	1935.
Fay-Claire Shoppe, Inc.	Fla.	1936.
Fay Cloak Co., Inc.	N. Y.	1935.
Fay Detective Bureau, Inc.	N. Y.	1935.
Fay-J. Dress Co., Inc.	N. Y.	1934.
Fay, Lawrence A., & Co., Inc.	N. Y.	1934.
Fay Leovin Corp.	N. J.	1936.
Fay-Mar Lighting Fixture Co. Inc.	N. Y.	1933.
Fay-Miller, Inc.	Fla.	1936.
Fay Mills, Inc.	Fla.	1936.
Fay-Miss Coats, Inc.	N. Y.	1935.
Fay Products Laboratories, Inc.	Md.	1935.
Fay & Randolph, Inc.	N. Y.	1934.
Fay Realty Co.	N. J.	1934.
Fay, Roger T., Inc.	Mass.	1935.
Fay Tone, Inc.	Fla.	1936.
Fay Wood Heel Co., Inc.	Mass.	1936.
Fayburne Farms, Inc.	Fla.	1936.
Faye Frocks, Inc.	Fla.	1936.
Faye, Inc.	N. Y.	1935.
Faye & MacCaffray, Inc.	Mass.	1934.
Fayette Advertising & Premium Co., Inc.	Del.	1934.
Fayette Coal & Iron Co.	Incorporated in Delaware in 1910 and became void Feb. 5, 1913. The Delaware agent was Charles G. Guyer, 301 Equitable Bldg. Wilmington, Del. We were informed that the company had never filed any annual reports since incorporation. Therefore it is our opinion that the company failed within a year after incorporation, and that the shares have no value.	
Fayette Dress Co., Inc.	N. Y.	1933.
Fayette Holding Co.	N. J.	1935.
Fayette Holding Corp.	W. Va.	1937.
Fayette Investment Corp.	Md.	1935.
Fayette Realty Company.	Fla.	1936.
Fayette Shoe Co., Inc.	Md.	1935.
Fayette Shoe Company, Inc.	Md.	1937.
Fayette Smokeless Coal Company.	W. Va.	1937.
Fayette Street Realty Co.	N. J.	1936.
Fayfield Knoll, Inc.	N. Y.	1933.
Faymous Fay's, Inc.	Fla.	1936.
Faypaul Dress Co., Inc.	N. Y.	1934.
Fayro Laboratories, Inc.	Del.	1935.
Fays Bowery Theatrical Corp.	N. Y.	1934.
Fay's Dept. Store Inc.	N. J.	1935.
Fay's Millinery.	N. J.	1935.
Fay's Oyster & Chop House, Inc.	N. Y.	1935.
Fay's Womens Shop Inc.	N. Y.	1933.
Fayston Cafeteria & Lunch, Inc.	Mass.	1937.
Fazzolari Realty Co., Inc., The.	N. Y.	1934.
Feagin, Inc.	Fla.	1936.
Feagin, L. O., Inc.	Fla.	1936.
Feagin Live Stock & Sugar Company.	Fla.	1936.
Feagin-Warren Mercantile Co.	Fla.	1936.
Fearon, Brown Co., Inc.	N. Y.	1933.
Fears Land Co.	Mass.	1936.
Feasel's, H. L., Laboratory, Inc.	N. Y.	1935.
Feaster Mfg. Co., Inc.	N. Y.	1935.
Feat-Bolt Lock Company, Inc.	N. Y.	1934.
Featherly, Betty, Inc.	N. Y.	1935.
Feature Attraction Advertising Corporation.	N. Y.	1933.
Feature Facts, Inc.	N. Y.	1935.
Features, Inc.	Ore.	1935.
Febco Appliances, Inc.	N. Y.	1935.
Febmar Real Estate Corp.	N. Y.	1935.
Febrey Bros. Inc.	N. J.	1935.
February Dairy Restaurant, Inc.	N. Y.	1934.
Februm Chemical Co., Inc.	N. Y.	1934.
Feculose Co. of America, The.	Mass.	1934.
Feda Realty Corp.	N. Y.	1935.
Fedco Number Plate Corp.	On July 13, 1937, Baldwin, Todd & Young of 120 Broadway, N. Y. C. informed us as follows: "In response to your inquiry regarding Fedco System Incorporated and International Safety Number Plate Corp., we became attorneys for the former corporation in 1929." "Early in the fall of 1930, it became necessary to effect a reorganization. A new corporation, International Safety Number Plate Corp. was organized to take over and continue the business. By agreement the creditors of Fedco System Incorporated accepted ten per cent in cash and ninety per cent in stock of the new corporation, in settlement of their claims." "The business, machinery, equipment, stock of number plates and the good will of the business of Fedco System, Inc. were transferred to the new corporation to pay the claims of creditors of Fedco System, Inc. as above noted. Fedco System, Inc. then went out of business." "The stockholders of Fedco System, Inc. were given the right to subscribe at $1.00 a share for stock of International Safety Number Plate Corp. at the rate of one share for each share owned in Fedco System, Inc. This right to subscribe was twice extended and finnally expired on Jan. 31, 1931. The transfer of the business, etc. from the old to the new corporation was approved at a duly held meeting of the stockholders of the old corporation by vote of the required number of shares." "Those not exercising the right to subscribe for stock in the new corporation, and, for that matter, those who did subscribe, were left with their stock in the old corporation, which, of course, was worthless. As a point of information, we might state that Fedco System, Inc. was originally incorporated under the name of Fedco Number Plate Corp. and later	

Name State Date Charter Forfeited

changed its corporate name by appropriate legal procedure." "International Safety Number Plate Corp. went out of business, although it did not dissolve, in the early part of 1933."

Fedco System, Inc. Del. 1934.

Fedder Distributing & Advertising Service, Inc. Md. 1934.

Feddersen, Reinhard, Inc. N. Y. 1933.

Feder, Carl, & Sons, Inc. N. Y. 1934.

Feder, H. Organization, Inc. N. Y. 1935.

Feder, Jacob Realty Corp. N. Y. 1935.

Feder (L.), Inc. Fla. 1936.

Feder & Margolin, Inc. N. Y. 1935.

Feder & Powell, Inc. N. Y. 1934.

Federa Realty Corp. N. Y. 1934.

Federal Adding Machine Corporation. The above company failed in September, 1922 and was sold out at a receiver's sale in January, 1923. While the new company, the Federal Adding Machines, Inc. disposed of their assets in January, 1929 and only realized sufficient therefrom to pay the creditors, 60 to 65 per cent of their claims. The stockholders realized nothing. The stock of both companies in our opinion is of no value.

Federal Adding Machines, Inc. N. Y. 1935.

Federal Adjustment Bureau, Inc. Fla. 1936.

Federal Alloy Steel Corp. Del. 1935.

Federal Ally Steel Corp. Del. 1935.

Federal Art Embroidery Works, Inc. N. Y. 1934.

Federal Auction Co., Inc. N. Y. 1933.

Federal Audit Company. Fla. 1936.

Federal Audit Co., Inc. N. Y. 1934.

Federal Auto Sales, Inc. Fla. 1936.

Federal Bake Shops of Mass., Inc. Mass. 1937.

Federal Bank of N. Y., N. Y. C. 1902. Closed 1904.

Federal Bath Robe Co., Inc. N. Y. 1935.

Federal Bearing & Bushing Co. Merged into Muzzy Lyon Co. of Detroit to form Federal Mogul Corp.

Federal Bond Agency, Inc. Del. 1935.

Federal Bonded Service Co. Del. 1935.

Federal-Brandes, Inc. Name changed to Kolster Radio Corp. There was an exchange of stock.

Federal-Brandes, Inc. See report on Kolster Radio Co.

Federal Bridge Corporation. N. Y. 1933.

Federal Bridge and Power Co. Del. 1936.

Federal Bright Steel Chase Co., Inc. N. Y. 1934.

Federal Broadcasting Corp. Del. 1935.

Federal Brokerage Agency, Inc. N. Y. 1935.

Federal Bldg. Corp. N. J. 1935.

Federal Bldg. & Finance Corp. Del. 1927.

Federal Building Realty Corp. Del. 1937.

Federal Bureau of Identification, Inc. Del. 1934.

Federal Button Co. N. J. 1935.

Federal Cab Association, Inc. Md. 1937.

Federal Cabinet Co., Inc. N. Y. 1935.

Federal Candy Company, Inc. Ore. 1935.

Federal Capital Corp. N. Y. 1934.

Federal Cash Register Sales Co., Inc. N. Y. 1935.

Federal Casket Co., Inc. N. Y. 1933.

Federal Cereal Mills Inc. Del. 1935.

Federal Chemical Co. Del. 1937.

Federal Chemical Co., Inc., The. N. Y. 1934.

Federal Cloak & Suit Co., Inc. N. Y. 1933.

Federal Cloth Sponging Co., Inc. N. Y. 1934.

Federal Clothing Co. Mass. 1933.

Federal Coal Company. Value of Income Deb. Bonds. The Scranton Lackawanna Trust Co. of Scranton, Pa., informed us on May 17, 1937, that the above bonds are worth about $3 per $100. bond with the stock trust Cfts. attached. Further information may be obtained from E. M. Johnstown, Union Bldg., Charleston, W. Va.

Federal Coffee Co. Mass. 1934.

Federal Collection Service, Inc. N. J. 1936.

Federal Collieries Company. Mr. E. P. Strong of Cleveland, Ohio, informed us as follows on July 23, 1937: "The Federal Collieries Company which concern I have not been connected with for a number of years was foreclosed, as I understand it; out of their property ten or twelve years ago. I have no further information that I can give you about the company but I believe that there is no value to the stock."

Federal Commercial Protective Assoc. Del. 1935.

Federal Commissary & Labor Corp. N. Y. 1935.

Federal Construction Co. Del. 1936.

Federal Construction Co. Mass. 1934.

Federal Contracting Co., Inc. Mass. 1934.

Federal Cooperative Finance Corp. Del. 1934.

Federal Corporation. Fla. 1936.

Federal Corporation Service. Md. 1936.

Federal Cosmetic & Medical Council, Inc. N. Y. 1934.

Federal Cutting Machine Exchange Co., Inc. N. Y. 1934.

Name State Date Charter Forfeited

Federal Dairies Inc. N. Y. 1934.

Federal Development Corp. N. Y. 1935.

Federal Discount Corp. The Bank of America National Trust & Savings Association, Los Angeles, Calif. holds funds for distribution on the stock of this company.

Federal District Trust The National Shawmut Bank of Boston, Mass. holds funds to pay on the following that have not been presented for collection: Coupons of the First Mortgage 6% bonds due Nov. 15, 1926/31. First, Second and Final Distributions in Liquidation on the First Mortgage 6% Serial Gold Bonds.

Federal Dystuff & Chemical Corporation. Incorporated in New York and went out of business soon after inception, as the stock was reported as wortheless in 1921.

Federal Economy Gas Generator Co., Inc. Del. 1936.

Federal Electric Co. Mass. 1934.

Federal Electric Co., Inc. Md. 1936.

Federal Electric Co. Inc. N. J. 1935.

Federal Engineering Co. Mass. 1934.

Federal Excavation & Grading Corp. N. Y. 1935.

Federal Exhibition Corp. N. Y. 1935.

Federal Exterminating Co., Inc. Del. 1935.

Federal Fabrics Corp. N. Y. 1935.

Federal Facilities, Inc. Del. 1934.

Federal Farm Royalty Corp. Del. 1934.

Federal Feed Products Co. Del. 1934.

Federal Felting Co. N. J. 1935.

Federal Filling Stations, Inc. N. Y. 1935.

Federal Finance & Audit Corp. Del. 1934.

Federal Finance Corp., Indianapolis, Ind. Name changed to Federal Purchase Corp.

Federal Finance Corp. of Amer. Del. 1934.

Federal Finance & Credit Co. Consolidated to form Finance & Guaranty Corp.

Federal Finance Corporation. Fla. 1936.

Federal Finance & Investment Co. N. J. 1935.

Federal Finance & Mortgage Co. Fla. 1936.

Federal Fiscal Corporation. N. Y. 1933.

Federal Foundry Co. N. J. 1934.

Federal Frame Co., Inc. N. Y. 1935.

Federal Fuel Company, Inc. Mass. 1937.

Federal Fur Dyeing Corp. N. Y. 1935.

Federal Furniture Co. of Augusta (excused 1935, Me.).

Federal Furniture Factories, Inc. N. J. 1936.

Federal Garage of Brockton, Inc. Mass. 1936.

Federal Gas Company. Incorporated in Arizona in 1903 and has filed no reports nor paid any fees since incorporation. The charter of the corporation expired by 25 year statutory limitation May 25, 1928. I found no value to the stock and therefore believe the shares are worthless. (1934).

Federal Glass Co., Inc. N. Y. 1933.

Federal Hardware & Supply Co. Mass. 1933.

Federal Hat Works. New York City. Dissolved Oct. 21, 1927.

Federal Holding Company. Fla. 1936.

Federal Holding Corporation. Fla. 1936.

Federal Home Development Corp. Mass. 1937.

Federal Home Investing Co., Inc. Del. 1934.

Federal Home Mtge Co. Name changed to Federal Home Investing Co.

Federal Industrial Electrical Co., Inc. Mass. 1934.

Federal Iron Works Inc., The. Mass. 1934.

Federal Jobbing Co. Mass. 1934.

Federal Knitting Mills. Initial Liq. div. of $10. per share was paid on Dec. 20, 1937. It was reported that a liquidating dividend of $10. per share was paid on Feb. 1, 1938.

Federal Land Bank of St. Louis, Missouri. Individual Farm Loan Bonds of The Federal Land Bank of St. Louis called for redemption and outstanding at the close of business, February 28, 1938.

Per Cent	Date of Issue	Date of Call	Amount Outstanding
4	Nov. 1, 1927	Nov 1, 1937	$540,920.00
4¼	July 1, 1926	July 1, 1936	7,500.00
	Jan. 1, 1927	Jan. 1, 1937	63,440.00
	May 1, 1927	(May 1, 1937) (Nov. 1, 1937)	299,300.00
4½	Nov. 1, 1918	May 1, 1927	2,000.00
	May 1, 1922	May 1, 1936	9,940.00
	Jan. 1, 1923	July 1, 1935	34,400.00
	Jan. 1, 1923	July 1, 1935	4,500.00
	July 1, 1923	July 1, 1935	11,000.00
	Jan. 1, 1925	July 1, 1935	8,020.00
	Jan. 1, 1926	Jan. 1, 1936	28,140.00
	Dec. 1, 1930	Dec. 1, 1932	44,000.00
4¾	Jan. 1, 1924	July 1, 1934	1,800.00
5	May 1, 1918	May 1, 1923	50.00
	May 1, 1921	May 1, 1935	64,120.00
	Nov. 1, 1921	May 1, 1935	1,000.00

Federal Land Company. Fla. 1936.

Name State Date Charter Forfeited

Federal Land Insurance, Inc. Fla. 1936.
Federal Land and Livestock Co., Inc., The. Del. 1937.
Federal Land and Securities Co., The. Del. 1936.
Federal Land & Securities Co. (Iowa). Charter forfeited 1921.
Federal Laundry, Inc. Mass. 1935.
Federal Lead Zinc & Smelting Co. Ariz. 1928.
Federal Loan & Discount Corp. Fla. 1936.
Federal Loan & Guarantee Co. Del. 1935.
Federal Lubricants Co., Inc. N. Y. 1935.
Federal Lunch, Inc. Mass. 1933.
Federal Manufacturing Company. Incorporated under the laws of the State of Nevada and is delinquent in the amount of $45.00 in fees and penalties, covering the period of years from 1932 to date. The last list of officers filed on July 6, 1931 shows the following: President, James E. Olvix, 1924 N. New Hampshire, Los Angeles, Calif.; Vice Pres., J. C. Booth, 352½ N. Avenue 61, Los Angeles, Calif.; Treasurer, Robert Hutel, 3202 Nilla Vista, Los Angeles, Calif.; Directors, Roy Masters, 1535 N. Maraposa, Los Angeles, Calif.; T. Atley, 718 Washington Bldg., Los Angeles, Calif. The principal office on the above dates was Cheney Bldg., No. 139 N Virginia St., Reno, Nev. and the Nevada Agency & Trust Co. was the duly authorized resident agent. The articles of Incorporation were filed by the Nevada Agency and Trust Co.
Federal Markets, Inc. N. J. 1936.
Federal Mattress Co., Inc. N. Y. 1935.
Federal Meat Packing Co., Inc. N. J. 1937.
Federal Mercantile Co., The. Del. 1937.
Federal Metal Bed Co. N. J. 1935.
Federal Metal Products Corp. N. J. 1937.
Federal Metal Spinning Co., Inc. N. Y. 1934.
Federal Milk Products Co. The Borden Company paid royalties of $20,000 per year to the company, which expired in 1930. The Treasurer was H. O. Schuckhaus, 1 Montgomery Street, Jersey City, N. J.
Federal Milk Products Co. N. J. 1934.
Federal Mines Corp. Del. 1936.
Federal Mining & Development Company. Oregon 1937.
Federal Mortgage Co. Del. 1935.
Federal Mortgage Company. The Baltimore National Bank of Baltimore, Md. holds funds for the following bonds that have not been presented for collection.
Series A 6% Bonds due October 1, 1934
Series B 6% Bonds due January 1, 1935
Series C 6% Bonds due June 1, 1935
Series F 6% Bonds due December 1, 1936
Series H 5½% Bonds due December 1, 1937
Series K 6% Bonds due May 1, 1935
Federal Mortgage & Investment Co. N. J. 1934.
Federal Mortgage & Loan Corp. Mass. 1935.
Federal Mortgage Loan Corp. of N. J. N. J. 1937.
Federal Motor Sales Co. Md. 1936.
Federal Motor Tours, Inc. Del. 1936.
Federal National Co. Mass. 1935.
Federal National Investment Trust Inc. Mass. 1934
Federal Oil Co. of Mass. Mass. 1935.
Federal Oil Corporation. Incorporated in Virginia and lost its charter in 1931. There was an Oklahoma corporation of the same name which lost its charter in 1923. I found no value to the shares of both companies and therefore believe the stock is worthless (1937).
Federal Oil & Development Co. Del. 1936.
Federal Package Machinery Company Fla. 1936.
Federal Photo Engraving Corp. N. Y. 1935.
Federal Plug Corp. Del. 1934.
Federal Plumbing Supply Co., Inc. N. Y. 1935.
Federal Properties, Inc. Fla. 1936.
Federal Protective Bureau, Inc. Del. 1935.
Federal Protective Services, Inc. Mass. 1934.
Federal Public Service Corporation. Value of $6.50 Cum. Preferred Stock. In February 1935, this corporation was reorganized as the American Utilities Service Corp. Each $1000 First Lien 6% bond of 1927 received at the City National Bank & Trust Co., Chicago, Ill. $1000 of new bonds, $500 of Coll. Trust bonds, 10 shares of preferred and 42 shares of common stock of the new company. Each $1000 6% Conv. bond received $1000 of new Notes and 80 shares of common stock at the Continental-Illinois Bank & Trust Company, Chicago, Ill. Each share of $6.50 Cum. Preferred stock received 3 shares of new common stock at the First National Bank of Chicago. The new common is quoted at 3/8 (Dec. 1937).
Federal Purchase Corporation. N. Y. 1933.
Federal Purchasing Co., Indianapolis, Indiana. Company liquidated in 1933.
Federal Radio Corp. N. Y. 1935.

Name State Date Charter Forfeited

Federal Radio, Inc. N. J. 1934.
Federal Radio Laboratories, Inc. N. Y. 1933.
Federal Realty Company. Fla. 1936.
Federal Realty Co. Mass. 1933.
Federal Realty & Construction Co. N. J. 1935.
Federal Realty Corporation. Fla. 1936.
Federal Realty Corp. N. Y. 1935.
Federal Realty & Investment Co. N. J. 1934.
Federal Rediscount Corporation. Fla. 1936.
Federal Registry Co., Inc. N. Y. 1933.
Federal Reinforced Pipe Corporation. N. Y. 1934.
Federal Research Corp. Del. 1937.
Federal Reserve Life Co. Del. 1935.
Federal Restaurant, Inc. Fla. 1936.
Federal Rock Corp. N. J. 1937.
Federal Sales Company. Fla 1936.
Federal Salesbook Corporation. N. Y. 1934.
Federal Salvage and Restoring Corp. N. Y. 1935.
Federal Sanitation Corp. Del. 1935.
Federal Savings & Trust Company of Morgantown, West Virginia. Mr. C. E. Lawhead, Receiver of this bank located at Clarksburg, W. Va. informed us that the shares of the Federal Savings & Trust Co. are worthless, but carries an assessment liability of 100% which was levied on Sept. 9, 1931.
Federal Securities Co. of Texas. Del. 1937.
Federal Securities Corp. N. Y. 1934.
Federal Security and Agency Co., Inc. N. J. 1936.
Federal Service Bureau, Inc. Del. 1934.
Federal Sewer Pipe Co., Inc. N. Y. 1935.
Federal Shares Corp. N. J. 1935.
Federal Share Corp. N. Y. 1935.
Federal Shoe Stores, Inc. N. J. 1934.
Federal Sign System. Name changed to Federal Electric Co.
Federal Sign System (Electric). N. J. 1936.
Federal Sign System (Electric) of Massachusetts Inc. Mass. 1934.
Federal Signal Investment Co. Del. 1934.
Federal Silk Dyeing and Finishing Co. N. J. 1936.
Federal Snap Fastener Corporation. N. J. 1936.
Federal Soda Fountain Co. Mass. 1933.
Federal Spun Silk Corp. N. Y. 1935.
Federal Star Lumber Co., Inc. N. Y. 1935.
Federal Steel Co. Acquired by U. S. Steel Co.
Federal Store Fixture Mfg. Co. N. J. 1935.
Federal Street Corp. Mass. 1937.
Federal Supply Co. Del. 1934.
Federal System Bakeries of Georgia, Inc. Del. 1934.
Federal System Bakeries of South, Inc. Del. 1934.
Federal Table Co. Inc. N. Y. 1933.
Federal Tablet & Stationery Co., Inc. N. Y. 1935.
Federal Tax & Audit Corporation. Fla. 1936.
Federal Telegraph Co. Merged to form Federal-Brandes, Inc.
Federal Telephone Mfg. Corp. N. Y. 1935.
Federal Television Corp. N. Y. 1935.
Federal Textile Embossing Co., Inc. N. J. 1937.
Federal Trading Co. Mass. 1935.
Federal Trading Corp. N. Y. 1935.
Federal Truck Co. of Baltimore City. Md. 1935.
Federal Truck Co. of Miami. Fla. 1936.
Federal Truck Service & Sales Co. Fla. 1936.
Federal Trust Co., Phila., Pa. Merged with Bankers Trust Co., Phila.
Federal Underwriters Corp. N. J. 1934.
Federal Union Corporation. Ore. 1935.
Federal Union of Plumbers & Steamfitters of Virginia, Inc. Va. 1937.
Federal Union Savings & Loan Assn. Oregon 1937.
Federal Valley R. R. Acquired by New York Central R. R. by purchase in 1930.
Federal Wafer Corp. N. Y. 1935.
Federal Weatherstrip & Screen Co., Inc. Del. 1934.
Federal Welding Works, Inc. N. J. 1937.
Federal Wood Products Corp. N. Y. 1935.
Federalsburg Amusement Co. Md. 1936.
Federalsburg Lumber & Mfg. Co. Md. 1936.
Federated Aeronautics, Inc. N. Y. 1935.
Federated Airports, Inc. N. J. 1934.
Federated Broadcasting System Inc. N. Y. 1934.
Federated Business Publications, Inc. Incorporated in New York and according to reports the company was dissolved in 1933 and reorganized as the Bill Bros. Publishing Co., located at 420 Lexington Ave., New York City. The First Pfd. stock was exchanged share for share, while the common stock was exchanged on the basis of one share of First Pfd. of Bill Bros. for each 100 shares of old common stock. The book value of the new First Pfd. stock is $1. per share. The new shares have no market value at this time and therefore submit only a nominal value
Federated Capital Corp. In 1935 the company reported that if the preferred and common stock were

Name State Date Charter Forfeited

presented at their offices at One Exchange Place, Jersey City, N. J. liquidating dividends would be paid at the rate of $24. per share on the 6% preferred and $1.25 per share on the common stock.

Federated Fruit & Vegetable Growers, Inc. Del. 1935.
Federated Furs, Inc. N. Y. 1934.
Federated Grocers' Associations Publishing Co., Inc. N. Y. 1935.
Federated Growers Credit Corp. Del. 1935.
Federated Hotels, New York City. Dissolved July 13, 1927.
Federated Industries, Inc. Del. 1935.
Federated Laundries, Inc. N. Y. 1935.
Federated Metals Corp. Changed to F. E. D., Corp. which see.
Federated Metals Corp. Stock has a liquidating value of $14. per share.
Federated Realty, Inc. N. J. 1937.
Federated Rubber Co. of New York, Inc. N. Y. 1934.
Federated System of Marketing, Inc. Fla. 1936.
Federated Theatres, Inc. Del. 1936.
Federated Vegetarian Restaurants, Inc. N. Y. 1934.
Federation Agency, Inc. N. Y. 1935.
Federation Bank, N. Y. C. 1923. Changed to Federation Bank & Trust Co. 1926.
Federation Bowling Co., Inc. N. Y. 1934.
Federation of Colored Women's Clubs of the State of Del. Del. 1934.
Federation of the Drekolias Industries, Inc. Del. 1934.
Federation Engineering & Const. Co. Md. 1936.
Federation Hardware & Tool Co. (N. Y.). Mr. Julian A. Hurdle, a former director of the company, located at 745 Classon Avenue, Brooklyn, N. Y. informed us in 1928 that the patents formerly owned by this company have expired and that the company is out of existence and the shares have no value.
Federbush, S., & Co. N. J. 1937.
Federgreen, D., Inc. N. Y. 1933.
Federici Realty Co. N. J. 1935.
Federkeil Holding Corp. N. Y. 1934.
Federman Associates, Inc. Mass. 1936.
Feder's Nut Shop, Inc. N. Y. 1935.
Fedfried Realty Corp. N. Y. 1935.
Fedora Hat Co., Inc. N. Y. 1935.
Fed-Ral Sign Hanging Co., Inc., The. N. Y. 1934.
Fed-Way Development Co. Fla. 1936.
Fee Holding Corp. N. Y. 1935.
Fee Realty Co., Inc. N. Y. 1935.
Feed Water De-Scaling Corp. N. Y. 1934.
Feeder Dam Coal Company. Incorporated in Penna. and was dissolved on May 7, 1883. The company was formerly located at 233 South Third St., Phila., Penna. T. B. English, Treasurer. We found no value to these shares and therefore believe they are worthless.
Feeder Patents Co. Del. 1936.
Feeders Supply Company. Fla. 1936.
Feeheiene Fashion Shoppe, Inc. N. Y. 1934.
Feely Company. Mass. 1937.
Feely, J. C., Inc. N. Y. 1935.
Feeney, D. J., Co., Inc. N. Y. 1935.
Feeney, D. R., and Sons Motor Transportation Co. Mass. 1934.
Feeney, Joseph, Inc. N. Y. 1935.
Fegteborg Mfg. Co., Inc. N. Y. 1935.
Fehn, Wm. F., & Son, Inc. N. Y. 1935.
Fehr (E. G.), Sporting Goods Co. Fla. 1936.
Feigus & Schnur, Inc. N. Y. 1935.
Feil-Hirsch, Inc. N. Y. 1933.
Feil & Rauner, Inc. N. Y. 1933.
Feilas Lunch, Inc. N. Y. 1935.
Fein Brothers, Inc. Mass. 1933.
Fein Buying Service, Inc. N. Y. 1934.
Fein Department Stores, Inc. Fla. 1936.
Fein Furniture House, Inc. Fla. 1936.
Fein, H., & Sons, Inc. N. J. 1935.
Fein-Karp Luncheonette, Inc. N. Y. 1935.
Fein-Litt Machine Works, Inc. N. Y. 1933.
Fein, Morris, Inc. N. Y. 1934.
Fein Properties, Inc. Fla. 1936.
Fein, S., Inc. N. Y. 1934.
Fein & Sibener Auto Supply Co., Inc. N. Y. 1934.
Fein, Solomon I. Mass. 1933.
Fein-Spitzer Service Corp. N. Y. 1935.
Fein-Vogelfanger Poultry Co. of Coney Island, Inc. N. Y. 1934.
Feinbarth Corp. N. Y. 1935.
Feinberg & Co. Furs, Inc. N. Y. 1935.
Feinberg & Drukaroff Co. N. J. 1934.
Feinberg Fur Co., Inc. N. Y. 1934.
Feinberg Glass Corp. N. Y. 1935.
Feinberg, Harry, Inc. N. J. 1935.
Feinberg Hat Manufacturing Co. Inc. Mass. 1934.
Feinberg, Inc. N. Y. 1933.
Feinberg, Louis, & Co., Inc. N. Y. 1933.

Name State Date Charter Forfeited

Feinberg-Renard Inc. N. Y. 1934.
Feinberg Sign Co., Inc. N. Y. 1934.
Feinblatt's Merchants Association, Inc. N. Y. 1934.
Feinbloom, S., & Sons, Inc. N. Y. 1935.
Feinburg (D.) Company (excused 1935, Me.).
Feinco Paint Corp. N. Y. 1935.
Feind, Fred L., Pharmacy. N. J. 1934.
Feind and Hain Drug Co., Inc. N. J. 1937.
Feiner Fruit Corp. N. Y. 1935.
Feiner Furniture Sales Corp. N. Y. 1934.
Feiner Realty Corporation. Fla. 1936.
Feinero Construction Corp. N. Y. 1935.
Feines Cafeteria, Inc. N. Y. 1935.
Feingold Realty Co. N. J. 1936.
Feinhold Co., Inc. N. Y. 1935.
Feinkiss Eats Inc. N. Y. 1934.
Feinleib Embroidery Works, Inc. N. Y. 1933.
Feinman, M., Inc. N. Y. 1935.
Feinman, Z. D., Inc. Mass. 1937.
Feinmel & Rubin Inc. N. Y. 1934.
Feins Bros. Inc. N. J. 1934.
Fein's Lake Worth Properties, Inc. Fla. 1936.
Feinstein, Ely Construction Co., Inc. N. Y. 1933.
Feinstein, Inc. N. J. 1937.
Feinstein & Oliphant, Inc. N. Y. 1935.
Feinstein and Pearl, Inc. N. Y. 1933.
Feinstein & Schlesinger, Inc. N. Y. 1934.
Feinstein Wohl, Inc. N. Y. 1934.
Feinstein & Wohl, Inc. N. Y. 1935.
Feinstein's Modern Garage Inc. Del. 1935.
Feinstone-Moakler Co. Mass. 1934.
Feirstein Ice Co., Inc. N. Y. 1935.
Feis, Walter T., Inc. N. Y. 1933.
Feisenfeld Shoe Co. Inc. N. Y. 1933.
Feist, Professer, S. E., Inc. N. Y. 1935.
Felbo Realty Co., Inc. N. Y. 1933.
Felborn Pharmacal Co., Inc. N. Y. 1935.
Felca Garment Corp. N. Y. 1935.
Felca Trading Corporation. N. Y. 1933.
Felco Mfg. Co. N. J. 1935.
Felcom Realty Co., Inc. N. Y. 1935.
Feld Bros. N. J. 1935.
Feld Construction Co., Inc. N. Y. 1934.
Feld-Goh Sales Corp. N. Y. 1935.
Feld, Inc. N. Y. 1935.
Feld-Son Furs, Inc. N. Y. 1935.
Feldbaum, Max., Inc. Del. 1936.
Feldbaum & Silverman, Inc. N. Y. 1935.
Feldco Hardware & Supply Co., Inc. N. Y. 1934.
Feldenfeld, B. B., Inc. N. Y. 1933.
Feldenkreis, H., Inc. N. J. 1934.
Feldman, Aaron H., Inc. N. Y. 1935.
Feldman, Ben, Inc. N. Y. 1934.
Feldman Bros., Inc. N. Y. 1935.
Feldman Butter & Egg Market, Inc. N. Y. 1935.
Feldman & Chatt, Inc. N. Y. 1935.
Feldman & Company, Inc. Mass. 1937.
Feldman Frocks, Inc. N. Y. 1935.
Feldman Fur, Corp. N. Y. 1935.
Feldman & Goldstein, Inc. N. Y. 1935.
Feldman, H. A., Inc. N. Y. 1935.
Feldman, Harry S., Inc. N. Y. 1934.
Feldman, Hyman and Meyer, Inc. N. Y. 1935.
Feldman, Inc. Md. 1936.
Feldman, I.,-Sender, Inc. N. Y. 1935.
Feldman, J., 5 to $1 Stores, Inc. N. Y. 1935.
Feldman, L. A., Fixture Co., Inc. N. Y. 1934.
Feldman & Leibowitz, Inc. N. Y. 1933.
Feldman Lighting Fixture Co., Inc. N. Y. 1933.
Feldman & Marder, Inc. N. Y. 1935.
Feldman & Moshes, Inc. N. Y. 1935.
Feldman, Nathan, Inc. N. Y. 1934.
Feldman, Phil., Inc. N. Y. 1935.
Feldman & Pivnick Inc. N. J. 1935.
Feldman Realty Company. N. J. 1936.
Feldman & Schwartz, Inc. N. Y. 1934.
Feldman Steuer & Robinov, Inc. N. Y. 1933.
Feldman & Winokur, Inc. N. Y. 1934.
Feldman's Beauty Parlor, Inc. N. Y. 1934.
Feldman's Radio Shop. N. J. 1934.
Feldman's Restaurants, Inc. Mass. 1937.
Feldro Garment Co., Inc. N. Y. 1934.
Feld's Restaurant, Inc. N. J. 1936.
Feldspar & Mica Corp. Del. 1935.
Feldspar Products Co. Del. 1935.
Feldstein Holding Co., Inc. N. Y. 1935.
Feldstein & Klein, Inc. N. Y. 1935.
Feldstein's Ten Payment Plan, Inc. N. Y. 1935.
Felice Cafeteria, Inc. N. Y. 1935.
Felice Hat Co., Inc. N. Y. 1934.
Felicione & Son, Inc. Fla. 1936.
Felino Construction Co., Inc. N. Y. 1934.
Felix Construction Corp. N. Y. 1934.
Felix Motor Lodge Corp. Me. 1934.
Felix Productions, Inc. N. Y. 1933.

Name State Date Charter Forfeited

Felix & Schofield, Inc. N. Y. 1933.
Felix Singer Co., Inc., The. N. Y. 1934.
Felix Tailoring, Inc. N. J. 1936.
Felix & Yockel, Inc. N. Y. 1935.
Felixson Realty Corp. N. Y. 1935.
Felker (C. A.), Electrical Company. Fla. 1936.
Fell (Charles E.) & Co. N. J. 1934.
Fell Hotels, Inc. N. J. 1937.
Fell, John C., & Co. Inc. Del. 1934.
Fell, John C., & Co., Inc. N. Y. 1935.
Feller Lorraine Co., Inc. N. Y. 1935.
Feller Restaurants, Inc. N. Y. 1933.
Fellers Beverage Corp. Del. 1936.
Feller's Inc. Mass. 1934.
Fellman Knitwear Corp. Mass. 1934.
Fellow Realty Corp. N. Y. 1935.
Fellows Box Co. Mass. 1933.
Fellows Construction Co. Fla. 1936.
Fellows Dry Goods Corp. N. Y. 1934.
Fellows Hardware Co. Mass. 1934.
Fellowship Credit Corp. N. Y. 1934.
Fellowship Service Club of Newport News, Virginia, Inc. Va. 1936.
Fellowship Trading Corp. N. Y. 1935.
Fells Park, Inc. N. J. 1934.
Fells, Lent & Cantor, Inc. N. Y. 1935.
Fells Realty Corporation. Fla. 1936.
Fellsmere Associates Corporation. Fla. 1936.
Fellsmere Building Corporation. Fla. 1936.
Fellsmere Canning & Preserving Co. Fla. 1936.
Fellsmere Company. Fla. 1936.
Fellsmere Concrete Company. Fla. 1936.
Fellsmere Construction Corp. Fla. 1936.
Fellsmere Country Club Estates, Inc. Fla. 1936.
Fellsmere Engineering Corporation. Fla. 1936.
Fellsmere Estates Corporation. Fla. 1936.
Fellsmere Farm Products Exchange, Inc. Fla. 1936.
Fellsmere Farms Co. Any decree value that may be available for bonds of this company may be held by the Irving Trust Company, New York City.
Fellsmere Farms Company. Fla. 1936.
Fellsmere Gables, Inc. Fla. 1936.
Fellsmere Gardens Corporation. Fla. 1936.
Fellsmere Heights Company. Fla. 1936.
Fellsmere Holding Company. Fla. 1936.
Fellsmere Home Acres Co. Fla. 1936.
Fellsmere Home Lots Company. Fla. 1936.
Fellsmere Home Sites Corporation. Fla. 1936.
Fellsmere Homes Corporation. Fla. 1936.
Fellsmere Land Corporation. Fla. 1936.
Fellsmere Manor Corporation. Fla. 1936.
Fellsmere Park Corporation. Fla. 1936.
Fellsmere Producers Exchange. Fla. 1936.
Fellsmere Property Corporation. Fla. 1936.
Fellsmere Realty Company. Fla. 1936.
Fellsmere Realty & Construction Corp. Fla. 1936.
Fellsmere Resales Corporation. Fla. 1936.
Fellsmere Sales Agency, Inc. Fla. 1936.
Fellsmere Sales Corporation. Fla. 1936.
Fellsmere Supply Company. Fla. 1936.
Fellsmere Villa Sites Corporation. Fla. 1936.
Fellsmere Water Company. Fla. 1936.
Fellsway Cheese Company, Inc. Mass. 1937.
Felma Dress Co., Inc. N. Y. 1935.
Felmey & Scull, Inc. N. J. 1934.
Felnore Realty Corp. N. Y. 1935.
Fels, Carl, Inc. N. Y. 1935.
Fels Engineering Corporation. N. J. 1936.
Fels, Zang & Feller, Inc. N. Y. 1934.
Felsam Realty Corp. N. Y. 1935.
Felsan Hosiery Co. N. J. 1935.
Felsan Mills, Inc. N. J. 1936.
Felser, D., Inc. Md. 1935.
Felshman, Harry, Inc. N. Y. 1934.
Felswood Realty Co., Inc. N. J. 1934.
Felt Cottages, Inc. N. Y. 1935.
Felt Fruit Company. Fla. 1936.
Felt Laboratories, Inc. N. Y. 1935.
Feltham Company, Inc. Fla. 1936.
Feltham, Homer R., Co. Mass. 1936.
Feltham, William H., & Son, Inc. Mass. 1936.
Felton Cafeteria, Inc. N. Y. 1933.
Felton Drug Stores, Inc. N. Y. 1935.
Felton Turner Heating Company, Inc. Mass. 1937.
Feltonville Bowling Recreation Inc. Del. 1935.
Feltrim, Inc. N. Y. 1934.
Felver, H. C., Co. Del. 1934.
Femassgo Cloak Co., Inc. N. Y. 1935.
Femba Realty Corporation. N. Y. 1933.
Feminette Frocks, Inc. N. Y. 1934.
Feminine Hygiene Institute of Amer. Inc. Del. 1935.
Feminine Leather Novelty Co., Inc. N. Y. 1934.
Feminine Shops, Inc. N. Y. 1935.
Femite Laboratories, Inc. of Hagerstown, Md. Md. 1934.

Name State Date Charter Forfeited

Femme Frock Co., Inc. N. Y. 1934.
Femo Ice Cream Agency, Inc. N. Y. 1933.
Femps Incorporated. N. Y. 1934.
Fenchap Corp. Va. 1936.
Fenchel Realty Co., Inc. N. J. 1934.
Fenco, Inc. Va. 1936.
Fender (I. O.), & Company. Fla. 1936.
Fenders, William J., Wood Heel Co., Inc. Mass. 1936.
Fenelon Investment Corporation. Fla. 1936.
Feng Cheng Fur Corporation. N. Y. 1934.
Fenholloway Farms, Inc. Fla. 1936.
Fenimore Court Corp. N. Y. 1935.
Fenix Shoe Stores, Inc. Del. 1935.
Fenland Oil Co. Merged into Producers & Refiners Corp.
Fenmore Plumbing & Heating Corp. N. Y. 1934.
Fenner, Frank M., Inc. N. Y. 1933.
Fenner Grant, Inc. N. Y. 1935.
Fenner-Treister, Inc. N. J. 1936.
Fennia Realty Co., Inc. N. Y. 1935.
Fenro Realty Co., Inc. N. Y. 1935.
Fens Realty Co. Mass. 1934.
Fensgate Corp. Del. 1936.
Fensgate Real Estate Trust. The First Mortgage 6% bonds due May 1, 1937 have a decree value of $15.15 per $100. unstamped bond, payable at the State Street Trust Company, Boston, Mass.
Fensterer, G., & Son, Inc. N. Y. 1935.
Fensterer & Voss, Inc. N. Y. 1935.
Fenton & Coffin, Inc. Idaho 1935.
Fenton Farms, Inc. N. Y. 1935.
Fenton Gold Mining Corp. Del. 1935.
Fenton's Nate, Palais Royal, Inc. N. Y. 1933.
Fenton's Shoppe, Inc. N. Y. 1935.
Fentress, Inc., W. W. Fla. 1936.
Fenway Company. Fla. 1936.
Fenway Costume Co. Mass. 1934.
Fenway Hat Co. N. J. 1937.
Fenway Hat Works, Inc. Mass. 1934.
Fenway Holding Corporation. Fla. 1936.
Fenway Hotel Company. Fla. 1936.
Fenway House, Inc. Mass. 1934.
Fenway Laundry Co. Mass. 1933.
Fenway, Leo, for DX! Inc. N. Y. 1934.
Fenway Shoe Co. Mass. 1936.
Fenway Storage Warehouse Company, Inc. Mass. 1937.
Fenway Theatres, Inc. Del. 1935.
Fenwick Development Co. N. J. 1934.
Fenwick, E. S., Co. (Inc.). N. Y. 1933.
Fenwood Cafeteria, Inc. Mass. 1935.
Feola Construction Company. W. V. 1937.
Fer Holding Company. N. J. 1936.
Ferbank Knitwear Co., Inc. N. Y. 1933.
Ferben Realty Co., Inc. N. Y. 1935.
Ferber Brick Company. N. J. 1936.
Ferber Construction Company. N. J. 1936.
Ferber Electric Machine Co., Inc. N. Y. 1933.
Ferber Shoe Co., Inc. N. Y. 1933.
Ferber's Restaurant, Inc. N. Y. 1935.
Ferco Realty Co., Inc. N. Y. 1933.
Ferd-Mish Holding Corporation. N. Y. 1933.
Ferdig Oil Co. Del. 1934.
Ferdinand Plumbing & Heating Co., Inc. N. J. 1936.
Ferdmeyer Realty Corp. N. Y. 1935.
Ferdon-Rankin Corporation. Fla. 1936.
Fereegraph Corporation of America. Incorporated under the laws of the State of New York on April 27, 1928. The corporation was dissolved on Dec. 16, 1935. President, Marvie Ferree, 82 Bleeker St., Newark, N. J.; Secretary, Dwight L. Shouse; Director, J. R. Smith, 915 Military Park Bldg., Newark, N. J. A letter addressed to Mr. Ferree was not answered nor returned. A letter addressed to Mr. Smith was returned. We found no value to the stock and therefore believe the shares are without value.
Ferenz, F. K., Inc. N. Y. 1933.
Fergana Engineering & Construction Co. Del. 1935.
Ferger Building & Realty Company. Fla. 1936.
Ferguson (Alexander) Inc. Del. 1935.
Ferguson-Allan Company, Inc. N. Y. 1934.
Ferguson Co. Mass. 1933.
Ferguson Construction Company. Fla. 1936.
Ferguson-Davis Shoe Co. Mass. 1934.
Ferguson Developing Co., Inc. N. J. 1936.
Ferguson Drug Store, Inc. Fla. 1936.
Ferguson (F. E.), Inc. Fla. 1936.
Ferguson, Inc. Fla. 1936.
Ferguson International Corp. Del. 1934.
Ferguson, J. B., Inc. N. Y. 1934.
Ferguson Printing Ink Corp. Del. 1934.
Ferguson Shops, Inc. N. Y. 1935.
Ferguson-Willis Oil Co. Del. 1935.
Ferguson's, W. A., Sons. N. J. 1936.
Fergusson, A. R., Mfg. Corp. N. Y. 1935.

Name State Date Charter Forfeited

Ferland Realty Co., Inc. N. Y. 1935.
Ferland Restaurant Corp. N. Y. 1935.
Ferman (Fred), Co. Fla. 1936.
Ferman Motor Car., Inc. Fla. 1936.
Fermented Milks, Inc. N. Y. 1935.
Fermey Realty Co., Inc. N. Y. 1935.
Fermoy Holding Corp. N. Y. 1935.
Fern Dress Shops, Inc. N. Y. 1935.
Fern Fabrics, Inc. Del. 1936.
Fern Glen Coal Co., Inc. N. Y. 1935.
Fern Hill Realty Corp. N. Y. 1935.
Fern Holding Co. N. J. 1935.
Fern, Kay, Holding Co. N. J. 1934.
Fern & Poor Company. Mass. 1937.
Fern Realty Co. of Wildwood. N. J. 1934.
Fern Shoe Co., The. Mass. 1934.
Fern Spring Bottling Co. Md. 1936.
Fernald, George A., Co. Mass. 1936.
Fernald's Exchange, Inc. Mass. 1937.
Fernandez (A.), & Company. Fla. 1936.
Fernandez (Antonio), y Ca. Fla. 1936.
Fernandez Hermons Company. Fla. 1936.
Fernandez-Licata, Inc. Fla. 1936.
Fernandez, Lopez & Company. Fla. 1936.
Fernandez (Manuel), Cigar Company, Inc. Fla. 1936.
Fernandez (P. G.), Cigar Company. Fla. 1936.
Fernandez Sobrinos & Company. Fla. 1936.
Fernandez, V., Inc. N. J. 1937.
Fernandina Amusement Company. Fla. 1936.
Fernandina Automobile & Garage Co. Fla. 1936.
Fernandina Construction Co., Inc. Fla. 1936.
Fernandina Development Company. Fla. 1936.
Fernandina Fisheries, Inc. Fla. 1936.
Fernandina Fishing & Trading Co. Fla. 1936.
Fernandina Hotel Company. Fla. 1936.
Fernandina Ice Company. Fla. 1936.
Fernandina Palm Company. Fla. 1936.
Fernandina Publishing Company. Fla. 1936.
Fernandina Shrimp Company. Fla. 1936.
Fernandina Steam Laundry. Fla. 1936.
Fernando Apartments Company. Fla. 1936.
Fernando Corporation. Fla. 1936.
Fernbrook Amusement Corp. N. Y. 1934.
Ferncrest Land & Water Company. Fla. 1936.
Ferndale Dev. Corp. Md. 1934-36.
Ferndale Farms Corp. Md. 1935.
Ferndale Growers' Co-operative Exchange. Oregon 1937.
Ferndale Steam Laundry, Inc. N. Y. 1935.
Ferndix Pharmacy, Inc. Fla. 1936.
Fernery, Inc. Fla. 1936.
Fernery, Inc. N. J. 1936.
Fernery, Inc., The. N. Y. 1935.
Fernfield Realty Company, Inc. N. Y. 1933.
Fernhill Realty Co. N. J. 1937.
Fernland Planation, Inc. Fla. 1936.
Fernleaf Coal Co., Brooklyn, N. Y. Dissolved August 1, 1927.
Fernleaf, Inc. Del. 1935.
Fernold (Geo. H.), Hardware Co. Fla. 1936.
Fernwood Co. N. J. 1937.
Fernwood Dairy. Ore. 1935.
Fernwood Holding Company. Fla. 1936.
Fernwood Land Company. Fla. 1936.
Fernwood Nurseries, Inc. Fla. 1936.
Fernwood Realty Company, Inc. Fla. 1936.
Fernworth, Inc. Fla. 1936.
Ferose Corp., The. N. Y. 1934.
Ferran (E. L.), Company. Fla. 1936.
Ferran Laboratories, Inc., The. N. Y. 1934.
Ferrante Construction Co., Inc. N. J. 1934.
Ferrante, Jack, Dress Co., Inc. N. Y. 1934.
Ferrara Brothers, Inc. N. Y. 1935.
Ferrara, Tony, Inc. N. J. 1937.
Ferrari Corp. N. J. 1934.
Ferrary Bros., Co. N. J. 1937.
Ferraud-Vesco Realty Co. N. J. 1935.
Ferre Glove Co., Inc. N. Y. 1935.
Ferreegraph Co. of America. N. Y. 1935.
Ferreira & Sons Inc. Mass. 1934.
Ferrell Development Company. Fla. 1936.
Ferrell, Gilbert & Hooks, Inc. Fla. 1936.
Ferrell (J. W.), Inc. Fla. 1936.
Ferrero, G., Holding Club. N. J. 1936.
Ferrero, I., Inc. Del. 1934.
Ferri' Foods Inc. Mass. 1934.
Ferrigno & Co. N. J. 1934.
Ferrin & Fishbach, Inc. N. Y. 1933.
Ferrin Realty Company. Fla. 1936.
Ferrin Sign Service, Inc. Fla. 1936.
Ferris, A. J., & Co., Inc. N. Y. 1935.
Ferris Auto Livery. Fla. 1936.
Ferris Avenue Contracting Corp. N. Y. 1935.
Ferris Bros., Inc. Md. 1935.
Ferris Brothers, Inc. Fla. 1936.

Name State Date Charter Forfeited

Ferris, Dean, Inc. N. Y. 1935.
Ferris Dress Co., Inc. N. Y. 1934.
Ferris, Inc. Md. 1935.
Ferris Printing Company. Fla. 1936.
Ferris Properties, Inc. Fla. 1936.
Ferris & Twyman, Inc. Fla. 1936.
Ferris, William F., & Co., Inc. N. Y. 1935.
Ferro-Nil Corp. Mr. Abraham G. Meyer, of 10 E. 40th Street, New York City, was at one time interested in the stock of this company.
Ferro Pipe Corp. N. J. 1937.
Ferrocon-Grid Products Corp. Del. 1937.
Ferroid Products Corp. Del. 1937.
Ferroman Properties, Inc. Fla. 1936.
Ferron's Detective Agency, Inc. N. Y. 1935.
Ferrous Salvage Corp. Del. 1935.
Ferrum Casting Co., Inc. N. Y. 1934.
Ferruzzi Hydroplane Corp. N. Y. 1935.
Ferry, C. M., Inc. Fla. 1936.
Ferry Filling Station, Inc. Va. 1936.
Ferry, James, Company, Inc. N. J. 1936.
Ferry News Co., Inc. N. J. 1937.
Ferry Pass Inspectors & Shippers Assn. Fla. 1936.
Ferry Plaza Holding Company. N. J. 1936.
Ferry Realty Co. N. J. 1934.
Ferry & Smith, Inc. N. J. 1936.
Ferry Street Grocers, Inc. N. J. 1937.
Ferster Electrical Contracting Co. N. J. 1935.
Fersyltam Const. Corp. N. Y. 1935.
Fertail Corp. N. J. 1935.
Fertig Dry Goods Co., Inc. N. Y. 1935.
Fertile Farms, Inc. Fla. 1936.
Fertile Valley Farms. Fla. 1936.
Fertile Valley Land Company. Fla. 1936.
Fertility Fertilizer Company. Fla. 1936.
Fes Garage Corp. N. Y. 1935.
Fesco Jewelry Co., Inc. N. Y. 1935.
Fessler Fur Co., Inc., The. N. Y. 1934.
Fessler, Weaver F., Corp. N. Y. 1934.
Feterici Plastering Company. N. J. 1936.
Fetro Silk Corp. N. Y. 1935.
Fette, A. R., Inc. N. Y. 1935.
Fetter-Davis, Inc. Del. 1936.
Fetterolf (C. M.) & Co., Inc. Del. 1935.
Fetting Furniture Company. Fla. 1936.
Fetting-Phillips Furniture Co. Fla. 1936.
Fetzer & Emmons Trading Corp. Del. 1934.
Feuer, Louis Harry, Dress Co., Inc. N. Y. 1933.
Feuers Storage Warehouse, Yonkers, N. Y. See Harjor Realty & Holding Corp.
Feuerstein, Harry, M., Agency, Inc. N. Y. 1935.
Feuerstone Operating Corporation. N. Y. 1933.
Few (Arthur N.) & Co., Inc. Del. 1935.
Few-Humphrey Corporation. Fla. 1936.
Fewell Organization, Inc., Glen Fla. 1936.
Fiadini, John, Co. N. J. 1934.
Fialkowski, Stephen J., Inc. Md. 1935.
Fibanco Investment Company. Fla. 1936.
Fibatruco, Inc. Fla. 1936.
Fibel Industries, Inc. Del. 1937.
Fiber Holding Corp. N. Y. 1935.
Fiber Manufacturing Company. Fla. 1936.
Fiber Washboard & Brush Co. Fla. 1936.
Fiberloid Corporation. On Feb. 16, 1938, stockholders approved the transfer of the properties and assets of the company to the Monsanto Chemical Co. in exchange for 148,523 shares of its common stock. There were 254,611 shares of Fiberloid stock outstanding. Seven shares of Monsanto were exchanged for each 12 shares of Fiberloid.
Fibre Cooperage Equipment Co., Inc. Del. 1934.
Fibre Corporation. Mass. 1933.
Fibre Flax Growers Association. Oregon 1938.
Fibre Furniture Mfg Co., Inc. Fla. 1936.
Fibre Importing Company. Incorporated in New York and was located at 22 W. 36th St., N. Y. C. in 1912. President, Robert J. Horner; Secretary, Robert J. Horner, Jr.; Director, Theo P. Gilman. In 1913 the corporation was reported as dissolved. We found no value to the stock and therefore believe the shares are without value.
Fibre Machinery Company, Inc. N. Y. 1934.
Fibre Process & Equipment Corp. Del. 1934.
Fibre Products Corporation. N. Y. 1933.
Fibre Supply Corporation. N. Y. 1933.
Fibre Toy Manufacturing Company. Incorporated in Delaware and changed its name to Central Fibre Company, Inc. The latter company is no longer in existence, having become inoperative and void April 1, 1932 for non-payment of taxes. The last known officers were as follows: Vice-President, Hayden T. Hawthorne, S. Gardiner, Me.; Treasurer, Harvey Weeks, 70 Broadway, N. Y. C. The shares

Name State Date Charter Forfeited

of both companies had no market value as of January 1, 1919 nor at any other time as far as we have been able to determine. The shares in our opinion are worthless.

Fibreboard Co. Mass. 1933.
Fibreduro, Inc. N. Y. 1933.
Fibrilla Rubber Company. Incorporated in Maine in 1886 and filed its last return in 1893. The State authorities have not heard from the company since then. It is therefore our opinion that the shares are without value.
Fibro Products Co. Del. 1937.
Fibroin, Inc. Fla. 1936.
Fibrone Corp. Del. 1937.
Fibrone Sales Corp. N. J. 1937.
Ficara, John, Bldg. Corp. N. Y. 1935.
Ficara, Samuel, Inc. N. Y. 1933.
Ficarra, Joseph, Inc. N. Y. 1935.
Ficarrots & Company, (C.). Fla. 1936.
Ficcio Automobile Sign & Indicator Co. Fla. 1936.
Fichal Garage Corp. N. Y. 1934.
Fichtelberg, Meyer, Inc. N. Y. 1934.
Fickling-Southerland Company. Fla. 1936.
Fickling-Southerland Realty Corp. Fla. 1936.
Ficson Realty Corporation. N. Y. 1933.
Fiction Parade. We inquired of this company at 220 East 42nd St., New York City and were informed that the company had gone out of business and had left no forwarding address. We found no value to the stock.
Fiction Publishers, Inc. N. Y. 1935.
Fidalgo Drying Systems, Inc. Del. 1934.
Fidanza Enterprises Inc. N. Y. 1934.
Fidanza, Ralph Co., Inc. N. Y. 1935.
Fidbell Garage Co., Inc. N. Y. 1935.
Fidea Holding Corporation. N. J. 1936.
Fidea Watch Company, Inc. N. Y. 1933.
Fidelio Leather & Findings Corp. N. J. 1937.
Fidelitas-Scheutzen Park, Inc. Md. 1937.
Fidelity Abstract Company. Fla. 1936.
Fidelity Abstract Corporation. Fla. 1936.
Fidelity Adjustment Bureau, Inc. N. J. 1934.
Fidelity Adjustment Company. Fla. 1936.
Fidelity Associates Inc. Del. 1935.
Fidelity Audit Co. Del. 1934.
Fidelity Bank Building Company. Fla. 1936.
Fidelity Block Company. Fla. 1936.
Fidelity Bond & Mortgage Co. Fla. 1936.
Fidelity Bond and Mortgage Co. N. J. 1935.
Fidelity Bond & Mortgage Corporation. Fla. 1936.
Fidelity Bond & Realty Corporation. Fla. 1936.
Fidelity Builders, Inc. Del. 1934.
Fidelity Camden Investment Co. N. J. 1937.
Fidelity Capital Corp. See B. J. Baker & Co. Inc.
Fidelity Cast Stone Co., Inc. Del. 1936.
Fidelity Coal & Wood Company, Inc. Fla. 1936.
Fidelity Collection Offices, Inc. N. J. 1935.
Fidelity Commercial Bureau, Inc. Fla. 1936.
Fidelity Commercial Co. Del. 1936.
Fidelity Company. Fla. 1936.
Fidelity Co. of Connecticut, Inc. In Jan. 1931 the stockholders approved the acquisition of this company by the Standard Financial Corp. on basis of 2 shares of Standard plus 40¢ in cash for each common share of Fidelity.
Fidelity Construction Company. Fla. 1936.
Fidelity Construction Co. Mass. 1936.
Fidelity Corporation. Fla. 1936.
Fidelity Credit Bureau, Inc. Del. 1935.
Fidelity Development Company. Fla. 1936.
Fidelity Discount Corp. Mass. 1933.
Fidelity Enterprises, Inc. Fla. 1936.
Fidelity Fiduciary & Investment Company. N. J. 1936.
Fidelity Finance Company, Inc. Fla. 1936.
Fidelity Finance Corp., No. 1. N. J. 1937.
Fidelity Finance Corp., No. 2. N. J. 1937
Fidelity Finance and Realty Co. N. J. 1935.
Fidelity Finance & Small Loan Corp. Va. 1937.
Fidelity Funding Service Inc. Del. 1935.
Fidelity Furniture Exchange. N. J. 1936.
Fidelity Gas & Oil Co. Del. 1937.
Fidelity Gas & Oil Company. N. J. 1936.
Fidelity Home Investment Co. The Manufacturers Trust Co. of New York City holds funds to make certain payments on the Series A bonds with March 1, 1935 and subsequent coupons attached, and on the Series B bonds with Jan. 1, 1935 and subsequent coupons attached.
Fidelity Homes, Inc. Fla. 1936.
Fidelity, Inc. Fla. 1936.
Fidelity Insurance Shares Corp. Del. 1934.
Fidelity International Trust Co., N. Y. C. 1907. Changed name to Fidelity Trust Co., 1926.
Fidelity Investment Co., Webster. N. D. 1935.
Fidelity Investment Co. of Arlington. N. J. 1935.

Name State Date Charter Forfeited

Fidelity Investment Company. Fla. 1936.
Fidelity Investment Co. of Florida. Fla. 1936.
Fidelity Investment Company of Sarasota. Fla. 1936.
Fidelity Investments, Inc. Fla. 1936.
Fidelity Investors, Inc. Del. 1936.
Fidelity-Island Corp. Me. 1934.
Fidelity Land and Bldg. Corp. N. J. 1935.
Fidelity Land Company. Fla. 1936.
Fidelity Land Co. N. J. 1934.
Fidelity Land & Investment Corp. Fla. 1936.
Fidelity Loan & Investment Company. Fla. 1936.
Fidelity Loan & Trust Company. Value of Note No. 45 for Series O. M. Second Mtge. Deb. Bonds due 1895. The First Mortgage Debenture bonds of this company have a decree value of $378.50 per $1000. bond. There was no equity left for the second mortgage debenture bonds series O. M. which are without value.
Fidelity Lodge No. 25, I. O. O. F. of Frankford, Del. Del. 1935.
Fidelity Lumber Co. Ore. 1936.
Fidelity Mfg. Co. Del. 1935.
Fidelity Mercantile Agency, Inc. Fla. 1936.
Fidelity Mtge. & Finance Co. Del. 1934.
Fidelity Mortgage Finance Co., Inc. N. J. 1934.
Fidelity Mortgage Guarantee Co., Cleveland, Ohio. Merged into National Reserve Corp.
Fidelity Mortgage and Investment Co. N. J. 1935.
Fidelity Oil Co. New Mex. 1921.
Fidelity Oil Company of New Jersey. N. J. 1936.
Fidelity Petroleum Inc. Del. 1935.
Fidelity Press. N. J. 1934.
Fidelity Printshop, Inc. N. J. 1935.
Fidelity Production Co. Del. 1934.
Fidelity Properties, Inc. N. J. 1935.
Fidelity Public Service Co. Del. 1935.
Fidelity Real Estate Company. Fla. 1936.
Fidelity Real Estate Corp. Del. 1934.
Fidelity Real Estate & Investment Co. Fla. 1936.
Fidelity Realty & Abstract Company. Fla. 1936.
Fidelity Realty Company. Fla. 1936.
Fidelity Realty Co. of Tampa. Fla. 1936.
Fidelity Realty Corp. Del. 1937.
Fidelity Realty & Development Co. Fla. 1936.
Fidelity Realty, Inc. Fla. 1936.
Fidelity Realty & Investment Co. N. J. 1934.
Fidelity Realty & Mtge. Corp. Del. 1934.
Fidelity Realty and Mortgage Corp. Mass. 1936.
Fidelity Saving & Investment Co. of Jacksonville, Florida. Fla. 1936.
Fidelity Securities Corp. Md. 1935.
Fidelity Securities Corp. N. J. 1934.
Fidelity Securities Corporation. Fla. 1936.
Fidelity Securities Trading Corp. Del. 1937.
Fidelity Security Co. Mass. 1934.
Fidelity and Security Co. N. J. 1935.
Fidelity Service Bureau. N. J. 1937.
Fidelity Service Stations, Inc. Del. 1936.
Fidelity Title Co. Del. 1935.
Fidelity Trading Co. of Calif., Ltd. Del. 1935.
Fidelity Trust Affiliate, Inc. Del. 1934.
Fidelity Trust Company. Mass. 1937.
Fidelity Trust Co., N. Y. C. 1907. Merged to form Fidelity International Trust Co.
Fidelity Trusteed Shares Corp. Del. 1935.
Fidelity Trustees Company. Fla. 1936.
Fidelity Union Corp. Del. 1935.
Fidelity Union Land & Improvement Co. N. J. 1936.
Fidelity Warehouse Company. Fla. 1936.
Fides Sound Films, Inc. N. Y. 1935.
Fidler Co. Inc. N. J. 1935.
Fidler Hardware Company, Inc. Fla. 1936.
Fidler, Nat, Inc. N. Y. 1931.
Fidler's Inc. Mass. 1934.
Fido Realty Co., Inc. N. Y. 1935.
Fiduciary Bond & Mortgage Co. Fla. 1936.
Fiduciary Fiscal Agency, Inc. Fla. 1936.
Fiduciary Shares, Inc. Mass. 1937.
Fiedelbaun & Durschlag, Inc. N. Y. 1935.
Fiedler Appraisal Corporation. N. J. 1936.
Fiedler Corporation. N. J. 1936.
Fiedler, G. M., Mfg. Co. Inc. N. Y. 1933.
Fiedler & Kass, Inc. N. Y. 1936.
Fiedler Service Corporation. N. J. 1936.
Fiedler & Sibley, Inc. N. Y. 1935.
Fiegel Corp., The. N. Y. 1935.
Field Art Tile Co. Ore. 1936.
Field Book Service Inc., The. N. Y. 1934.
Field Brothers, Inc. Mass. 1936.
Field, Charles R., Mfg. Co. (Inc.). Mass. 1935.
Field & Fancy Publishing Corp., The. N. Y. 1934.
Field Feature Films. Fla. 1936.
Field Garage Company. Fla. 1936.
Field Garage Co., Inc. N. Y. 1935.
Field, Harry, Press Inc., The. N. Y. 1934.

Name State Date Charter Forfeited

Field, James, Inc. Mass. 1934.
Field, Jarvis, House, Inc. Mass. 1934.
Field-Jones-Overland-Knight, Inc. N. Y. 1935.
Field, Paton & Field, Inc. N. Y. 1935.
Field Sales Corp., New York City. Dissolved Aug. 9, 1927.
Field Securities Co. Me. 1934.
Field Transfer Co. Md. 1934.
Field Transfer Company. Md. 1937.
Field and White Co. N. J. 1935.
Fielder, F. M., Corp. Mass. 1933.
Fielder's Film Facts, Inc. N. Y. 1934.
Fielding Sales Corp. Mass. 1937.
Fields & Andrews, Inc. N. Y. 1935.
Fields (Arthur W.) Inc. N. J. 1934.
Fields Chain Stores, Inc. Mass. 1934.
Fields, Charles B., Co. Md. 1935.
Fields Construction Co., Inc. N. Y. 1935.
Fields Corner Lunch, Inc. Mass. 1934.
Fields Corner Realty Co. Inc. Mass. 1935.
Fields Corner Sales Co. Mass. 1933.
Field's Department Store, Inc. N. Y. 1935.
Fields Dress Shops, Inc. Fla. 1936.
Fields & Harry Inc. N. Y. 1934.
Fields, Inc. Fla. 1936.
Field's, Inc., of Florida. Fla. 1936.
Field (R. G.), & Company, Inc. Fla. 1936.
Fields Realty Company. Fla. 1936.
Fields Reward Gold Mines Ltd. Field's Reward Gold Mines, Ltd. was registered on Oct. 17, 1904 as a reconstruction of the company of the same name. Shareholders in the old company were entitled to receive one share in the new company credited with 8s paid, for every share held. The property consisted of 3 leases in the Yalgoo Goldfield, Australia. The address of the company was 34 Gresham St., London, England. The company entered into liquidation on Oct. 20th, 1904 and was eventually dissolved on Oct. 19, 1907. The liquidator was Wm. H. Brown, 214 Mansion House, Chambers, London, England. This company was reconstructed as the Reward Gold Mines, Ltd. Shareholders were entitled to receive 1 new share credited with 8s paid for every 10s share held. Resolutions to wind-up new company were passed in Oct. 1908. Liquidator, A. H. Clark. We do not believe the shares of the old company have any value. When shares of reconstructed companies are part paid, the old stockholder has a certain amount of time to pay the difference and obtain his fully paid shares. If the new shares are not claimed within the specified time, the old shares become worthless.
Fields Sales Corp. N. Y. 1934.
Fields (T. D.), & Company, Inc. Fla. 1936.
Fieldson Boarding House, Inc. N. Y. 1933.
Fieldston Market, Inc. N. Y. 1934.
Fieldston Water Co. Mass. 1934.
Fiesac Infants' Wear, Inc. N. Y. 1934.
Fiesta, Inc. N. Y. 1933.
Fiesta of the American Tropics, Inc. Fla. 1936.
Fife & Company. Fla. 1936.
Fife (R. S.), & Company. Fla. 1936.
Fife, T. C., Inc. Mass. 1934.
Fifers, Inc. N. Y. 1933.
Fifield-Robbins Co. Mass. 1933.
1589 Bathgate Avenue Markets, Inc. N. Y. 1935.
1515 Lexington Avenue Bakery Inc. N. Y. 1933.
1550 Jerome Ave. Corp. N. Y. 1934.
1551 Jerome Avenue Garage, Inc. N. Y. 1935.
1557 Pitkin Avenue Co. Inc. N. Y. 1933.
1595 Park Place, Inc. N. Y. 1935.
1500 Pacific Ave. Inc. N. J. 1934.
1500 Pelham Parkway Restaurant, Inc. N. Y. 1935.
1570 Bathgate Avenue Realty & Holding Corp. N. Y. 1935.
1576 Taylor Avenue, Inc. N. Y. 1935.
1562 Ocean Ave. Corp. N. Y. 1934.
1524 Bushwick Avenue Corp. N. Y. 1935.
1521 Surf Avenue Kosher Delicatessen Company, Inc. N. Y. 1935.
1520 Park Ave. Corp. N. Y. 1934.
Fifteen Irving Place Corp. N. Y. Dissolved Jan. 6, 1937.
Fifteen Meade Avenue Passaic Corp. N. J. 1936.
15 West 45th Street Sandwich Shop, Inc. N. Y. 1935.
15th Avenue Amusement Corp. N. Y. 1935.
15th Ave. Pharmacy Inc. N. J. 1935.
Fifteenth Street Corporation. Fla. 1936.
Fifth Avenue Advertising Office, Inc. N. Y. 1935.
Fifth Avenue Apartment Bldg., Pittsburgh. The First 7% undeposited bonds due 1927-35 have a decree value of $26.54 per $1000. bond. The deposited bonds received $10. per $100. bond. Collect from the Peoples-Pittsburgh Trust Company, Pittsburgh, Pa.
Fifth Avenue Auction Rooms. N. Y. 1935.

Name State Date Charter Forfeited

Fifth Avenue Auto Renting Corp. N. Y. 1935.
First Avenue Bakery & Lunch, Inc. N. Y. 1935.
Fifth Avenue Barber & Hair Dressing Salon, Inc. N. Y. 1935.
First Avenue Bathing Corp. N. Y. 1935.
Fifth Avenue Bond & Mortgage Co. Value of 1st Cons. Mtge. 6% bonds due 1922. Incorporated in New York and was located at 505 Fifth Avenue, N. Y. C. President, Jos. Osler; Vice President, Robert D. Kershner; Asst. Treasurer, Edward M. Pattison, Jr.; Directors, D. W. Hollister and R. Thornton Eaton. In 1922 the corporation was reported out of business. Two parcels of real estate owned by the company were subject to prior mortgages. These properties were foreclosed in 1919. There was no equity left for the consolidated 6's. A third parcel was subject to a proportion of a prior mortgage and the fourth parcel which was free from prior mortgages but subject to several years of unpaid taxes. As far as we have been able to determine the bondholders did not realize anything on their bonds which we believe are without value.
Fifth Avenue Bus Securities Corp. Dissolved, assets consisting of 191,269 shares of New York Transportation Co! distributed to stockholders.
Fifth Aveenue Bus Securities Corp. Has been dissolved. Omnibus Corp. parent company. (1936)
Fifth Avenue Cafeteria, Inc. N. Y. 1935.
Fifth Ave. Catering Co. Inc. N. Y. 1934.
Fifth Avenue Central Roumanian Restaurant, Inc. N. Y. 1935.
Fifth Ayenue Cleaning & Dyeing Company, Inc. N. Y. 1935.
Fifth Avenue Dairy Corp. N. Y. 1935.
Fifth Ave. Diamond Co. Inc. N. Y. 1934.
Fifth Avenue Fabrics, Inc. N. Y. 1935.
Fifth Avenue & 42nd Street Realty Brokers, Inc. N. Y. 1935.
Fifth Avenue & 43rd Street Building Corp. N. Y. 1935.
Fifth Avenue Fruit Shop, Inc. N. Y. 1933.
Fifth Avenue Garage, Inc. N. Y. 1935.
Fifth Avenue Golf Club, Inc. N. Y. 1935.
Fifth Avenue Gown Shop, Inc. Fla. 1936.
Fifth Avenue Gramercy Corp. N. Y. 1935.
Fifth Avenue Hat Company, Inc. N. Y. 1935.
First Avenue House Furnishing Company, Inc. N. Y. 1935.
Fifth Avenue Ice Company, Inc. N. Y. 1935.
Fifth Avenue Investment Company. Fla. 1935.
Fifth Avenue Investors Inc. Del. 1935.
Fifth Avenue, "It's The Food", Inc. Oregon 1938.
Fifth Ave. Laundry, Inc. N. Y. 1934.
Fifth Avenue Lumber Company. Fla. 1936.
Fifth Ave. and One Hundred and Second Street Garage Corporation. N. Y. 1933.
Fifth Ave. Pelham Corp. N. Y. 1934.
5th Ave. Radio & Auto Accessories, Inc. N. Y. 1934.
Fifth Avenue Security Corp. N. Y. 1935.
Fifth Avenue Shopping Service, Inc. N. Y. 1935.
Fifth Avenue Stitching Company, Inc. N. Y. 1935.
Fifth Avenue Tea Room, Inc. N. Y. 1935.
Fifth Avenue Theatre Corp. Del. 1936.
Fifth Avenue Toy Shops, Inc. N. Y. 1935.
Fifth Avenue Trading Corporation. N. Y. 1933.
Fifth Avenue Transportation Company, Ltd. Incorporated in New York in 1885 and was placed in the hands of receivers on February 7, 1895. The assets were sold at public auction on the 21st day of August 1895. The receiver filed a report of sale on Oct. 17, 1895 as follows: $88,131.82 was collected from operations; $10,450. from the sale and raised $6,000. on receivers' certificates. Operating expenses were $92,415.72 and the balance left was $2,166.10. The receivers' certificates received 50 cents on the dollar. There were other preferred judgments amounting to about $225,000. that were unsatisfied leaving no equity for the capital stock. Therefore deponent submits the shares as worthless as of May 22, 1932.
Fifth Avenue Trust Co., N. Y. C., 1898. Merged with Guaranty Trust Co., 1910.
5th Avenue and 20th St. Garage Corporation. N. Y. 1933.
Fifth Avenue & Twenty-Eighth Street Realty Company, Inc. N. Y. 1935.
Fifth National Bank, N. Y. C., 1864. Acquired by Manufacturers Trust Co., 1925.
Fifth National Investors Corp. Del. 1934.
Fifth Oakland Syndicate, Inc. Mass. 1933.
Fifth of April Mining Co. Incorporated in Maine and was suspended in 1915. We searched our mining books and files back to 1903 and found no record of this company's operations. It is our opinion that the shares are without value.

Name	State	Date Charter Forfeited
Fifth and Ridge Realty Corp.	N. J.	1936.
Fifth Strand Cafeteria, Inc.	N. Y.	1934.
Fifth St. Holding Co.	N. J.	1935.
Fifth Street Improvement Co.	Fla.	1936.
Fifth Street Properties, Inc.	Fla.	1936.
Fifth Street Realty Company.	Fla.	1936.
Fifth Street Service Station, Inc.	Del.	1937.
Fifth Street Soda & Sundries, Inc.	Fla.	1936.
Fifth-Tenth Company.	Fla.	1936.
50th Street & Dahill Road Corp.	N. Y.	1935.
Fifty Associates, Inc.	Fla.	1936.
Fifty Associates of Jacksonville.	Fla.	1936.
Fifty Associates of Sarasota, Inc.	Fla.	1936.
Fifty Broad Street Co.	N. J.	1934.
Fifty Cent Cab, Inc.	N. Y.	1935.
5845 Broadway, Inc.	N. Y.	1935.
55th Street Biltmore Cafeteria, Inc.	N. Y.	1935.
55th St. Poultry Corp.	N. Y.	1934.
Fifty-Fifty Bottling Company.	Fla.	1936.
Fifty-Fifty Bottling Co. of Daytona, Florida.	Fla.	1936.
Fifty-Fifty Corporation.	Maine	1936.
50-50 Service Station, Inc.	Fla.	1936.
51st St. Development Co. Inc.	N. Y.	1934.
55 Cigar Co., Inc.	N. Y.	1934.
55 Fifth Avenue Corp. Plan of reorganization as amended was confirmed by U. C. District Court for the Southern District of N. Y. Dated Dec. 31, 1936. Reorganized as Nivelle Corp.		
5522 Fifth Avenue Corp.	N. Y.	1935.
Fifty-Four Audubon Ave. Corp.	N. Y.	1933.
54 East 170th Street Dress Shop, Inc.	N. Y.	1935.
54-56 Eleventh Street Corp.	N. J.	1936.
Fifty-Four Holding Corp.	N. J.	1936.
5410 Myrtle Avenue Dress Shop, Inc.	N. Y.	1935.
Fifty-Four New Lots Corporation.	N. Y.	1933.
54 West 90th Street Realty Corp.	N. Y.	1935.
54 West 22nd Street Realty Corp.	N. Y.	1935.
54th St. Amusement Productions, Inc.	N. Y.	1934.
54th Street Business Center, Inc.	Fla.	1936.
54th Street Holding Corporation.	N. Y.	1933.
54th Street Theatre, Inc.	N. Y.	1935.
Fifty John Street Restaurant Corp.	N. Y.	1935.
59th Street Auto Company, Inc.	N. Y.	1935.
Fifty-one Glenwood Ave., Inc.	N. J.	1934.
5121 New Utrecht Avenue Realty Crop.	N. Y.	1935.
Fifty-One West One Hundred Forty-First Street Garage Inc.	N. Y.	1933.
51 West 66th Street Garage Inc.	N. Y.	1933.
Fifty-Second Street Restaurant Corp.	N. Y.	1935.
57 5th Avenue Restaurant, Inc.	N. Y.	1935.
Fifty Seven Lafayette Street Corp.	N. J.	1937.
57-61 Ann Street Corporation.	N. Y.	1933.
57th Street at 6th Avenue, Inc.	N. Y.	1935.
57th Street Building Co., Inc. New York City. The Guaranteed 12 Year 6% Gold Debentures dated Nov. 15, 1927, due Nov. 15, 1939, with May 15, 1933 coupon attached, are entitled to the following at the Bank of Manhattan Company of New York City. Pursuant to an offer of composition made by Jesse L. Lasky to holders of Debenture Certificates and confirmed by the District Court of the United States for the Southern District of California, Central Division-Distribution 25% less 2% Trustees fee.		
Fifty-Seventh St. Candy Co. Inc.	N. Y.	1934.
Fifty-Seventh Street Development Corp.	N. Y.	1935.
Fifty-Seventh Street Holding Corp.	N. Y.	1935.
57th St. Laundries, Inc.	N. Y.	1934.
57th Street Leasehold Estates, Inc. New York City. The First Leasehold 6½% Mortgage bonds dated July 1, 1926 due Serially to July 1, 1946, with Jan 1, 1933, and subsequent coupons attached, are redeemable at the Bank of Manhattan Company of New York City in the same basis as the bonds of the 55th Street Building Co., Inc., which see.		
56th Street Building Corp.	N. Y.	1935.
Fifty-Sixth Street Cafeteria, Inc.	N. Y.	1935.
56th Street Dress Shop, Inc.	N. Y.	1935.
56th Street & 7th Avenue Corporation (Park Central Apt., Hotel). The Manufacturers Trust Company of New York City holds funds to make certain payments on the First Mortgage 6½% Gold Bonds with 6/1/1931 and subsequent coupons attached.		
Fifty Stores, Inc. (N. Y.) Dissolved Jan. 2, 1937.		
53rd Street & Fifth Avenue Realty Corp.	N. Y.	1935.
53rd Street Lunch & Restaurant, Company, Inc.	N. Y.	1935.
53 Brook Street Garage, Inc.	N. Y.	1935.
52-54 New Street Co., Inc. In 1921 the company was located at 26 W 31st Street, New York City. We understand that the Manufacturers Trust Company, New York City, holds certain funds for the stockholders.		
Fifty-Two West Seventy-Second Street, Inc.	N. Y.	1935.

Name	State	Date Charter Forfeited
50 West 74th Street Sanitarium Inc.	N. Y.	1933.
50 West 72nd Street Corporation. See Ogdan.		
50 W. 72nd St. Corp.	N. Y.	1934.
50 West 39th Luncheonette, Inc.	N. Y.	1935.
Fike, E. G., & Son, Inc.	Del.	1937.
Filarc Realty Corporation.	N. Y.	1933.
Filbert Foods, Inc.	Md.	1934.
Filbert Holding Co., Inc.	N. Y.	1935.
Filbert & Kuhlemann Co.	Md.	1935.
Filbey Investment Company.	Fla.	1936.
Filbin Hats, Inc.	N. Y.	1935.
Filby Hat, Inc.	N. Y.	1935.
Filco Leather Corporation. Located at Boston, Mass., and was dissolved by the Superior Court for Suffolk County on Feb. 27, 1937.		
Fildore Garage Corp.	N. Y.	1935.
Filecraft, Inc.	N. J.	1935.
Fileman, G. L., Inc.	N. Y.	1935.
Filenbaum, William, Inc.	N. Y.	1935.
Filer-Cleveland Bond Company.	Fla.	1936.
Filer Produce & Storage Co.	Idaho	1935.
Filer Produce & Storage Company.	Idaho	1936.
Filfox Garage Corp.	N. Y.	1934.
Filigamo & Alvarez.	Fla.	1936.
Filipino Club, Inc.	Oregon	1938.
Filipponi & Co., Inc.	N. Y.	1935.
Filipponi, E., Corp.	N. Y.	1935.
Fill-Well Co., Inc.	Del.	1935.
Fillaneed Devices, Inc.	N. Y.	1935.
Filler Fur Mfg., Co., Inc.	N. Y.	1935.
Filler Furniture Co.	Me.	1934.
Filler, Gottlieb, Inc.	N. Y.	1936.
Filler, H., & Co., Inc.	N. Y.	1934.
Fillette (T. O.), & Company, Inc.	Fla.	1936.
Filling Stations Inc.	Mass.	1934.
Filling Stations Securities Corp.	Mass.	1934.
Fillmore Baking Co., Inc.	N. Y.	1934.
Fillmore Clothes Shop, Inc.	N. Y.	1933.
Fillmore Confections, Inc.	N. Y.	1935.
Fillmore-Ivy Motor Co., Inc.	N. Y.	1935.
Fillmore Jewelry Co., Inc.	N. Y.	1935.
Fillmore-90th St., Corp.	N. Y.	1935.
Fillmore Realty Co.	N. J.	1937.
Fillmore Towers, Inc.	N. Y.	1933.
Film Arts Club.	Del.	1934.
Film Associates, Inc., The.	N. Y.	1933.
Film Booking Offices of America, Delaware. Name changed to F. B. O. Pictures Corp. July 8, 1927.		
Film Developing Corp.	N. Y.	1934.
Film Exchange Building Company.	Fla.	1936.
Film Fire Prevention Co.	Del.	1936.
Film Inspection Machine Co., Inc. Dissolved in May, 1936. Stock offered at 25c per share in Sept., 1936 with no bids.		
Film Investing Corp. Incorporated, New York, dated 1919. Shares $100. each believed worthless.		
Film Investing Corp.	N. Y.	1935.
Film Knowledge, Inc.	N. Y.	1935.
Film Pioneers, Inc.	N. Y.	1933.
Film Service Bureau, Inc.	N. J.	1934.
Film Traders, Inc.	N. Y.	1935.
Filmagraph Corp.	Mass.	1934.
Filmchromatic Corp.	N. Y.	1934.
Filmer Blouse & Dress Co., Inc.	N. Y.	1935.
Filmlandia Publishing Corp.	N. Y.	1935.
Filmograph Co. of New Jersey.	N. J.	1934.
Filmoid Products Corp.	Del.	1937.
Filray Realty Corp.	N. Y.	1935.
Filsam Construction Co.	N. J.	1936.
Filsel Realty Co.	N. J.	1935.
Filter Fabrics, Inc.	Mass.	1935.
Filtertone Mfg. Co., Inc.	Del.	1935.
Filtro Manufacturing & Import Co., Inc.	N. Y.	1934.
Fimanic Corp., The.	Del.	1937.
Fimiani Construction Co., Inc.	N. Y.	1935.
Fin & Finn, Inc.	N. Y.	1934.
Fin, M. J., & Son, Inc.	N. Y.	1934.
Fin-Ro Specialty Corp.	N. Y.	1934.
Fina Brothers Garage, Inc.	N. Y.	1935.
Finabel Realty Corp.	N. Y.	1935.
Finaccol Service Bureau, Inc.	N. Y	.1935.
Final Adjusters, Inc.	N. J.	1934.
Finance & Acceptance Corporation.	Fla.	1936.
Finance Bond & Mortgage Company.	Fla.	1935.
Finance Construction Co., Inc.	N. J.	1937.
Finance Control System, Inc.	Del.	1935.
Finance Corporation of America.	Fla.	1936.
Finance Corporation of America.	N. J.	1936.
Finance Corporation of Florida.	Fla.	1936.
Finance Corporation of New England.	Mass.	1937.
Finance Corporation of Westfield, N. J.	N. J.	1934.
Finance & Credit Corp.	Md.	1934.
Finance Development Co.	N. J.	1935.
Finance Engineering, Inc.	Del.	1934.
Finance Holding Company.	Fla.	1936.

Name State Date Charter Forfeited

Finance Holding Co. Md. 1935.
Finance Holding Corporation. N. Y. 1933.
Finance, Inc. Ore. 1936.
Finance & Investment Co. Md. 1934.
Finance Investment Company. Fla. 1936.
Finance Mortgage & Builders Corporation. Fla. 1936.
Finance Outlet Corp. Md. 1936.
Finance Realty Company. Fla. 1936.
Finance Realty and Investment Corp. Del. 1936.
Finance Service Co. Name changed to Seaboard Commercial Corp.
Finance Servicing Corporation. Fla. 1936.
Finance Shares Corp. Del. 1936.
Finance Specialty Corporation. Fla. 1936.
Finance & Thrift Company. Fla. 1936.
Finances, Inc. Fla. 1936.
Financial Administrative Bureau, Inc. N. J. 1936.
Financial Aid Corp. N. Y. 1935.
Financial Analytical Bureau, Inc. N. Y. 1934.
Financial Associates, Inc. N. Y. 1935.
Financial Bonding Corporation, Inc. Fla. 1936.
Financial Credit Company, Inc. N. J. 1936.
Financial Discount Corporation. N. J. 1936.
Financial Equity Corp. N. Y. 1935.
Financial Interpreter, Inc., The. N. Y. 1935.
Financial Investing Co. of New York, Ltd. The 5% bonds due 1940 have a liquidating value of $653.57 per $1000. bond. Collect from the Guaranty Trust Company, New York City.
Financial Investing Co. of New York, Ltd. N. Y. 1935.
Financial Journal, Inc. Fla. 1936.
Financial Journal, Inc. N. Y. 1934.
Financial Management Corp. Del. 1934.
Financial Management Corp. of New York. N. Y. 1935.
Financial News Company. Fla. 1936.
Financial News Publishing Co. Fla. 1936.
Financial Project Corp., The. N. Y. 1934.
Financial Research, Inc. Mass. 1934.
Financial Searchlight Corp., The. N. Y. 1935.
Financial Securities Co., Inc. Md. 1934.
Financial Securities Corp. Del. 1934.
Financial Securities Corp. N. J. 1935.
Financial Security Foundation, Inc. Ore. 1935.
Financial Service Coporation. Fla. 1936.
Financial Service, Inc. Mass. 1937.
Financial Service Plan, Inc. Mass. 1933.
Financial Shares Corp. N. Y. 1935.
Financial Statistics, Inc. Del. 1935.
Financial Surveys Corporation. N. Y. 1933.
Financial Times, Inc., The. N. Y. 1935.
Financial Trading Corp. Md. 1935.
Financial Writers Corp. N. Y. 1935.
Financing Loan Service, Inc. Del. 1935.
Finax Holding Corp. N. Y. 1935.
Finberg, B., Inc. Del. 1937.
Finberg Bros., Inc. Mass. 1934.
Finberg, Daniel, & Son, Inc. Mass. 1933.
Fincal Land Company. Fla. 1936.
Finch Brothers, Inc. Fla. 1936.
Finch Corporation. Del. 1934.
Finch Development Company. Fla. 1936.
Finch, Frank L., Organization, Inc. Fla. 1936.
Finch, Gaunt & Associates, Ltd. N. Y. 1935.
Finch, Hagan, Gilbert & Gleason, Inc. N. Y. 1933.
Finch, Henry, Engraving Co., The. Mass. 1934.
Finch, N. L., & Co., Inc. N. Y. 1934.
Finch Products, N. J., Inc. N. J. 1934.
Finch Realty Corp. Md. 1935.
Finch School., New York City. Dissolved July 22, 1927.
Fincham Equipment Corp. Fla. 1936.
Finchell, B. E., & Co., Inc. N. Y. 1935.
Fincher Miller Organization, Inc. Fla. 1936.
Finchley Upholstery Shop, Inc. N. J. 1937.
Fincht Realty Co., Inc. N. Y. 1935.
Finchy Realty Corp. N. Y. 1935.
Finck Universal Service, Inc. N. J. 1937.
Findeisen Realty Corporation. Fla. 1936.
Findlay (A. C.), Company. Fla. 1936.
Findlay Cab Co., Inc. N. Y. 1935.
Findlay, Fort Wayne & Western Railway Company. We received the following information from the United States District Court, Toledo, Ohio, dated Dec. 24th, 1936 regarding the 5% bonds due 1943. "In re: The Mercantile Trust Company, Allen Zollars as Trustee, Complainant vs. Findlay, Fort Wayne and Western Railway Co., In Equity No. 1731. Your letter addressed to the United States District Court, Cleveland, Ohio, has been referred to this office for answer. I find that in the above entitled cause the Findlay, Fort Wayne and Western Railway Company was sold on the sixth day of July, 1903. At the time of sale there was outstanding 1198 bonds of an issue of 1200 with a total value of $1,200,000. and that the bonds had been in default since 1895. The amount received from the sale of the railroad was distributed to the holders of the coupons of the bonds and nothing was paid on the bonds themselves. I am unable to find where any funds were deposited in the registry of the Court for the benefit of the bondholders. The bonds described in this action are the First Mortgage Bonds of the Findlay, Fort Wayne, and Western Railway Company." It would appear that your bonds are without value.
Findlay, John, Inc. N. J. 1936.
Findlay, Robert, Mfg., Co., Inc. N. Y. 1935.
Findley Gold Mining Co. of Georgia. Incorporated in New York in 1881 and according to reports in 1911 the company had ceased business and no value was found for the stock. Therefore we submit the shares as worthless.
Findon Mfg., Co. Del. 1937.
Fine, Anna, Inc. N. Y. 1934.
Fine Art Metal, Inc. N. J. 1934.
Fine Art Pointers, Inc. N. Y. 1933.
Fine Arts Displays, Inc. N. Y. 1933.
Fine Arts Furniture Studio, Inc. N. Y. 1935.
Fine Arts Importing Corp. N. Y. 1935.
Fine Arts Interior Decorators, Inc. N. Y. 1935.
Fine Arts Security Corp. N. Y. 1934.
Fine Arts Theatre, Inc. N. J. 1935.
Fine Cabinet Mfg., Co., Inc. N. Y. 1935.
Fine Clothes Shop, Inc., The. N. Y. 1935.
Fine Electric Water Heater Co., Inc. N. Y. 1933.
Fine Fibre Box Corp. N. Y. 1935.
Fine Homes Corp. N. Y. 1934.
Fine, Isaac Corner Garage, Inc. N. Y. 1935.
Fine, L., & Son, Inc. N. Y. 1934.
Fine, Lerner Fur Co., Inc. N. Y. 1935.
Fine Products, Inc. Md. 1937.
Fine Roth Clothes, Inc. N. Y. 1935.
Fine Rubber Co., Inc. Mass. 1936.
Fine, Rubin, Inc. N. Y. 1935.
Fine, Samuel, Corp. N. Y. 1933.
Fine Service Laundry Company. Fla. 1936.
Fine Shoe Co. Mass. 1935.
Fine Shoppe, Inc. N. J. 1936.
Fine Silk Co. N. J. 1935.
Fine Underwear Co., Inc. N. Y. 1935.
Fine Upper Leathers Corp. Del. 1937.
Fine Wear Hosiery Shops, Inc. N. J. 1936.
Fineart Distributing Co., Inc. N. Y. 1933.
Fineart Foods, Inc. Del. 1934.
Fineberg, Ansel, Co. Mass. 1933.
Finegan, Keefe Co. Mass. 1935.
Fineklos Knitting Co., Inc. N. Y. 1935.
Finelamps, Inc. N. Y. 1935.
Fineman's Hope Market, Inc. R. I. 1935.
Finer Films, Inc. N. Y. 1935.
Finer Food Restaurants, Inc. N. Y. 1934.
Fine-R-Maid Coats Co., Inc. N. Y. 1935.
Finer Products, Inc. N. Y. 1935.
Fine's Dress Corp. N. Y. 1935.
Fine's Fashion Shop, Inc. Mass. 1933.
Fine's Tire Stores, Inc. N. Y. 1935.
Finesse Holding Co., Inc. N. Y. 1935.
Finesse, Inc. N. J. 1937.
Finest Realty Corporation. N. Y. 1933.
Finestone-Hahn Co. Mass. 1934.
Finestone Restaurants, Inc. N. Y. 1934.
Finestte Hosiery and Underwear Co., The. N. J. 1937.
Finetone Radio Corp. N. Y. 1935.
Fingal Realty Co., Fingal. N. D. 1935.
Finger Cahn Dress Corp. N. Y. 1935.
Finger & Dufine, Inc. N. Y. 1935.
Finger Lakes Motor Co., Inc. N. Y. 1934.
Finger & Page Brothers, Inc., C. A. Ore. 1935.
Finger Restaurant Co., Inc. N. Y. 1934.
Finger, Sol. J., Co., The. N. Y. 1935.
Finger Waving Fluid Corporation. N. Y. 1933.
Fingerman & Gittelman, Inc. N. Y. 1935.
Finglass Cafeteria, Inc. N. Y. 1934.
Finished Dress Corp. N. Y. 1933.
Finishing and Dyeing Textile Company, Inc., The. R. I. 1937.
Finizio Markets, Inc. N. J. 1936.
Fink, A. L., Inc. Mass. 1933.
Fink, A., & Sons, Inc. The First 6½% bonds due 1942 have a decree value of $3.89 per $100. bond. Collect from the Franklin Washington Trust Company, Newark, N. J. Second payment $25.12 per $100. bond. The First 6% bonds received $1.83 per $100. bond.
Fink & Abrams, Inc. N. Y. 1935.
Fink, Alfred & Co., Inc. N. Y. 1935.
Fink, Arthur I., Inc. Del. 1936.
Fink Bldg., Corp. N. Y. 1935.
Fink, Harry, & Co., Inc. N. Y. 1934.
Fink, Hiram L., Inc. N. J. 1937.
Fink Holding Co. N. J. 1937.

Name State Date Charter Forfeited

Fink, Joe, Inc. N. Y. 1935.
Fink, John, Co. New York City. Dissolved Aug. 9, 1927.
Fink, Joseph, Co. Md. 1934.
Fink & Korn, Inc. N. Y. 1935.
Fink Laboratories, Inc. Del. 1936.
Fink, Lewis, Realty Co., Inc. N. Y. 1933.
Fink, Louis, J., Inc. N. Y. 1935.
Fink Operating Corp. N. Y. 1935.
Fink & Pascher. 230 West 38th Street, New York City. Petition in bankruptcy filed against above firm Juy 22, 1927. Liabilities $92,000.; assets, about $60,000.
Fink & Rock, Inc. N. Y. 1935.
Fink Strome Machine Co., Inc. N. Y. 1935.
Fink, Val, Co. N. Y. 1933.
Fink, William, Inc. N. Y. 1935.
Finkay Realty Company. N. J. 1936.
Finkbine-Guild Lumber Co., Ltd. Del. 1934.
Finkel Investing Corp. Del. 1934.
Finkel, Jos.-J. Engle Corp. N. Y. 1935.
Finkelstein & Co., Inc. Del. 1935.
Finkelstein & Dworin, Inc. N. Y. 1935.
Finkelstein, I. N., & Co. New York City. Dissolved July 19, 1927.
Finkelstein & Maisel, Inc. N. Y. 1934.
Finkelstein & Safran, Inc. N. Y. 1934.
Finkelstein Silk Co., Inc. N. Y. 1935.
Finkelstein & Slott Company. Fla. 1936.
Finkelstein's, Inc. Mass. 1934.
Finkenthal, Joseph, Inc. N. Y. 1933.
Fin-Ko Bargain Stationery Store, Inc. N. Y. 1935.
Finks Hotel, Inc. Del. 1937.
Fink's, Inc. Fla. 1936.
Fink's Inc. Mass. 1934.
Fink's Tremont Gift Corp, Inc. N. Y. 1935.
Finlaw, Mueller & Co. Del. 1934.
Finlayson, Angus, Inc. Mass. 1934.
Finlayson (C. P.), Company. Fla. 1936.
Finlayson Company. Fla. 1936.
Finlayson & Jennings, Inc. Fla. 1936.
Finlayson Mercantile Company. Fla. 1936.
Finley, C. J., Inc. N. Y. 1935.
Finley Clothing Co., Inc. N. Y. 1935.
Finley Electric Company. Fla. 1936.
Finley Hardware, Plumbing & Heating Co., Finley, N. D. N. D. 1937.
Finley, Harry C., Inc. Del. 1934.
Finley Shoe Shops, Inc. N. Y. 1934.
Finmor Realty Corp. N. Y. 1935.
Finn Alaska Mining & Prospecting Co. Incorporated in Washington in 1899 and lost its charter in 1909.
Finn Chemical Company. Ore. 1935.
Finn & Finn, Inc. N. Y. 1935.
Finn George Company. N. J. 1936.
Finn, John M., Inc. Del. 1936.
Finn, M. J., & Son, Inc. N. Y. 1935.
Finn, Mary, Company. N. J. 1935.
Finnell, R. A., Corp. N. Y. 1935.
Finney & Arthur Lumber Company. Fla. 1936.
Finnigan Bros., Inc. Ore. 1936.
Finnigan Company, The. N. Y. 1933.
Finnish-American Co. Ore. 1936.
Finnish Cooperative Trading Assoc. Brooklyn, N. Y. Name changed to Cooperative Trading Association, Sept. 27, 1927.
Finnish Mercantile Company. Oregon 1938.
Finnish Trucking Co., Inc., The. Mass. 1936.
Fin-Nor Machine Company. Fla. 1936.
Finn's Labor Agency, Inc. Mass. 1933.
Finocchiaro, Paul & Bros., Inc. N. Y. 1935.
Finocchiaro, S., & Sons, Inc. N. Y. 1934.
Finsaf, Inc. N. Y. 1934.
Finsam Lunch Stores, Inc. N. J. 1935.
Finsilver, Still & Moss, Inc. N. Y. 1935.
Finson Corp. N. Y. 1935.
Fintz, Marco, Inc. N. Y. 1934.
Finull Realty Corporation. N. Y. 1933.
Finzel (C. A.), Properties, Inc. Fla. 1936.
Fiore-Bloomer Construction Corp. N. Y. 1934.
Fiore, Louis, Furniture Corp. N. Y. 1935.
Fiorentino, P., & Son Inc. N. Y. 1934.
Fiorentino, R., & Co., Inc. N. Y. 1934.
Fiori, J. B., & Sons, Inc. N. Y. 1933.
Fipark Bldg., Co., Inc. N. Y. 1935.
Fir Lumber Company, Inc. Ore. 1935.
Fir Oak Fuel & Stock Farm. Oregon 1937.
Firbar Operating Corp. N. Y. 1935.
Firbmoco Corporation. Fla. 1936.
Fire Alarm Signal Company. Mass. 1937.
Fire Control Inc. Mass. 1935.
Fire Detecting Wire Corp. of Del. Del. 1934.
Fire Detector Sales Co. of Massachusetts. Mass. 1934.
Fire Detector Sales Co. of N. J. Inc. N. J. 1935.
Fire Detector Sales Company of R. I., The. R. I. 1937.

Name State Date Charter Forfeited

Fire Fighters Company. Fla 1936.
Fire King Co. Inc. N. J. 1935.
Fire-O-Larm Co., of America. Del. 1936.
Fire Out Products, Inc. Del. 1934.
Fire Prevention Bureau, Inc. Mass. 1933.
Fire Proof Brick & Tile Company. Fla. 1936.
Fire Proof Material Company. Fla. 1936.
Fire Proofing & Drying Lumber Corp. N. Y. 1935.
Fire Protection Co., of America. Del. 1936.
Fire Protection Installation Corp. N. Y. 1934.
Fire-Safe Products Co. N. J. 1935.
Fire Stop Can Corp. N. Y. 1935.
Firebrick Repair & Supply Co., Inc. N. J. 1934.
Firecreek Domestic Coal Company. W. Va. 1937.
Fireless Electric Boiler Corp. N. Y. 1935.
Fireloss Reconstruction Co. Mass. 1934.
Fireman's Journal Company. Incorporated in New York in Dec. 13, 1878 and was located in New York City. This company was not in existence in 1893 and therefore believe it failed before then. The charter of the company was forfeited by Proclamation. It is our opinion that the shares are worthless.
Fireman Publishing Company. Mass. 1937.
Fireman's Restaurant Inc. N. Y. 1935.
Firemaster Corp. Del. 1934.
Firene Products Sales Company. Fla. 1936.
Fireplace Devices Co., Inc. N. Y. 1934.
Fireplace Mantel and Supply Corp. N. Y. 1935.
Fireplace Manufacturing Corp. N. Y. 1934.
Fireproof Tile Company. Incorporated in Delaware and filed dissolution proceedings on Dec. 11, 1929. Mr. Maxwell M. Upson, formerly President of the company, located at 140 Cedar St., New York City, informed us on June 18, 1937, that the company went out of business in 1928, and that the stock has no value.
Fireside Golf Links. N. J. 1934.
Fireside Industrial Insurance Co. Fla. 1936.
Fireside Tea Room & Book Shop, Inc. N. Y. 1935.
Firesides, Inc. Mass. 1934.
Firestone Boremco Service Stores, Inc. Mass. 1934.
Firestone Products Corp. N. Y. 1935.
Firestone Realty Co. Idaho 1935.
Firestone, Saul, Jewelry Co. Inc. N. Y. 1933.
Firestone Service Stores, Inc. of Attleboro. Mass. 1934.
Firestone Service Stores, Inc. Fargo. N. D. 1935.
Firestone Service Stores, Inc. Idaho 1935.
Firestone Service Stores, Inc. Me. 1934.
Firestone Service Stores, Inc. of Waltham. Mass. 1934.
Firestone Service Stores, Inc. of Worcester. Mass. 1934.
Firestone Tire Stores, Inc. of Fitchburg. Mass. 1934.
Firetox Company. R. I. 1937.
Fireyte Chemical Co., Inc. N. Y. 1935.
Firglade Realty Trust, Inc. Mass. 1934.
Firland Lumber Co. Ore. 1936.
Firm Corporation. Fla. 1936.
Firm of Lawrence Tivy. N. Y. 1934.
Firm Realty Corporation. N. J. 1936.
Firm Style Clothes Shops, Inc. N. Y. 1935.
Firmbuilt Family Laundry Service Inc. N. Y. 1933.
Firmin, J. B., Inc. N. J. 1937.
Firner Aircraft Corp. Del. 1937.
First Aid Extinguisher Company, Inc. N. Y. 1935.
First Aid Laboratories, Inc. N. Y. 1935.
First American Bancorporation, Inc. Incorporated in Delaware on May 29, 1929 for the purpose of investing its funds in the securities of financial institutions engaged in the banking, insurance and other fiduciary capacities. George W. Steel, President; Wm. J. Lockhart, V. Pres. & Treas.; Edwin P. Wardle, Sec'y. Mr. Steele, who is an attorney located at 20 Exchange Place, New York City informed us that the company's principal holding was a block of stock of the Peoples National Bank of Winston-Salem, N. C. When the Peoples National Bank failed the stockholders were assessed 100% practically wiping out all equity for the stockholders in the First American Bancorporation. Mr. Steel further stated that the company is out of existence and has no assets. There are several judgments still outstanding against the company which are uncollectible. Therefore we submit the capital stock as worthless.
First American Bancorporation, Inc. Del. 1934.
First American Helicopter Co., Inc., The. Del. 1936.
First American Investors, Inc. Del. 1935.
First American Management Corp. Md. 1937.
First Arbitrage Corp. of America. N. Y. 1935.
First Assurance Realty Company. Fla. 1936.
First Avenue Company. Fla. 1936.
First Avenue Holding Co. Fla. 1936.
First (B.), Realty Company. Fla. 1936.
First Balist Corp. N. Y. 1935.

Name State Date Charter Forfeited

First Bancshares Corp. N. Y. 1935.
First Bank Investment Corp. Del. 1934.
First Bankers' Union, Inc. Mass. 1937.
First Baptist Church, Portsmouth, Ohio. The Fifth Third Union Trust Co., of Cincinnati, Ohio, holds funds for distribution on the 6% Gold Bonds dated June 15, 1927, due serially, which were received from the sale of the property at foreclosure.
First Bond & Mortgage Co. of Lake Worth. Fla. 1936.
First Bond & Mortgage Co., Lansing, Mich. The Central Trust Company, Lansing, Mich., informed us that the stock of this company is worth about $1. per share.
First Bond & Mortgage Company of Orlando. Mr. A. M. Robinson, Trustee, for the above, located at 301 Keyser Bldg., Baltimore, Md. informed us on July 21, 1936 that this company was adjudicated a bankrupt on Oct. 27, 1932. Mr. Robinson was not elected trustee until September 1933. Mr. Robinson's final report to the Referee in Bankruptcy was made the early part of 1935 which report, as Mr. Robinson remembers, showed that there were insufficient assets in the estate to pay all the secured claims, leaving no equity for the common stockholders.
First Boulevard Operating Company, Inc. N. Y. 1935.
First Building Corporation. Fla. 1936.
First Choice Pictures, Inc. Del. 1937.
First Chroid Corp. Dissolved 1934.
First Class Bakery, Inc. N. J. 1936.
First Commercial Corporation. Fla. 1936.
First Custodian Shares Cfts. Liquidated by Equity Corp., of Jersey City, N. J.
First Debenture Company. Fla. 1936.
First Deposit Company. Fla. 1936.
First Depositor Corp. Del. 1936.
First Depositor Corporation. The Manufacturers Trust Company of New York City holds funds to make certain payments on the First Bond Trust Shares with 7/1/1935 and subsequent coupons attached.
First Diversified Bond Depositor, Inc. Del. 1935.
First Division Distributors, Inc. N. Y. 1935.
First Exchange Corp. N. Y. 1935.
First Farm Mortgage Co. Del. 1936.
First Federal Foreign Banking Corp. Acquired by the Bush Service Corp.
First Federal Savings & Loan Association of Bluefield. W. Va. 1937.
First Fidelity Co. Del. 1934.
First Finance Co. of Miami. Fla. 1936.
First Financial Co., Inc. N. Y. 1934.
First Fiscal Corp. Del. 1934.
First Flagg & Melendy Syndicate, Inc. Fla. 1936.
First Florida Bond & Mortgage Co. Fla. 1936.
First Funding Corp. N. Y. 1934.
First Guardian Co. of Del. Del. 1934.
First Holding Co. of Groveland. Fla. 1936.
First Hosiery Corp. N. Y. 1934.
First Industrial Issues Corp. N. Y. 1935.
First Insurance Agency. Oregon 1937.
First Inter-National Commerce Company, Inc. N. Y. 1935.
First Investment Corporation. N. J. 1936.
First Iowa Bancorporation. Del. 1935.
First Leesburg Company. Fla. 1936.
First Management Corp. Md. 1937.
First Miami Corporation. Fla. 1936.
First Milaca Co. Del. 1935.
First Montrose Corp., The. Del. 1937.
First Mortgage Bond Co. Del. 1934.
First Mortgage & Bond Company. Fla. 1936.
First Mortgage Company. Fla. 1936.
First Mortgage Co. Mass. 1934.
First Mortgage Co. of Clermont. Fla. 1936.
First Mortgage Co. Name changed to First National Mortgage & Bond Co., Oct. 7, 1927.
First Mortgage Debenture Corp. N. Y. 1934.
First Mortgage Finance Company. Fla. 1936.
First Mortgage Guaranty & Title Company of New Rochelle. This company was taken over by the Insurance Department of the State of New York in August 1933, at which time the stock was appraised at no value.
First Mortgage Investment Company. Fla. 1936.
First Mortgage & Investment Corp. Fla. 1936.
First Mortgage Investment Corp. Mass. 1933.
First Mortgage Note Company. Fla. 1936.
First Mortgage Securities Company. Fla. 1936
First Mortgage Syndicate, Inc. Del. 1936.
First Moviephone Corp. N. Y. 1935.
First National Adjustment Service, Inc. Mass. 1934.
First National Bancorporation. Del. 1934.
First National Bank, Alturas, Calif. Liquidated by W. C. Marshall, 631 Market Street, San Francisco, Calif.

Name State Date Charter Forfeited

First National Bank, Angelica, N. Y. Failed 1886. $77,725. returned to stockholders.
First National Bank, Ashland, Pa. Receiver appointed 1878. $112,818. returned to stockholders.
First National Bank, Blair, Nebr. Failed 1886. $43,697. returned to stockholders.
First National Bank, Brattleboro, Vt. Failed 1880. $302,654. returned to stockholders.
First National Bank of Buxton, N. D. Succeeded by First State Bank of Buxton.
First National Bank, Cottonwood, Minn. Liquidated by Glenn Cattin, Cottonwood, Minn.
First National Bank, Delhi, Ind. Receiver appointed 1877. $34,259. returned to stockholders.
First National Bank, Detroit, Mich. Stockholders assessed $14.05 per share in 1933.
First National Bank, Duluth, Minn. Failed 1876. $50. remains unpaid to stockholders.
First National Bank, Erie, Kansas. Failed 1892. $51,094. returned to stockholders.
First National Bank, Federalsburg. Md. 1934.
First National Bank, Fort Smith, Ark. Failed 1872. $6500. returned to stockholders.
First National Bank, Hamilton, Montana. Liquidated by John O. Lagerquist, Hamilton, Montana.
First National Bank, Lake City, Minn. Failed 1886. $65,573. returned to stockholders.
First National Bank of Lonaconing, Md. Md. 1934.
First National Bank, Meadville, Pa. Failed 1880. $26,439. returned to stockholders.
First National Bank of Molalla, Ore. Absorbed by the First National Bank of Portland, Ore.
First National Bank, Monmouth, Ill. Failed 1884. $5,828. returned to stockholders.
First National Bank, Muncy, Pa. Failed 1892. $74,869. returned to stockholders.
First National Bank, Osceola, Iowa. Receiver appointed 1876. $33,363. returned to stockholders.
First National Bank of Perth Amboy, N. J. Absorbed by the First Bank & Trust Co., Perth Amboy, N. J. in 1937.
First National Bank of Thompson, N. D. Succeeded by First State Bank of Buxton, N. D.
First National Bank & Trust Co., Yonkers, N. Y. According to the Report of the Comptroller of the Currency, a Receiver was appointed for this bank, on January 23, 1934. The Supervising Receiver, Division of Insolvent National Banks, Comptroller of the Currency, informed us on July 21, 1936 that a 100% assessment was levied against the stockholders of this bank on May 11, 1934, which assessment was due on June 18, 1934. Dividends of 40% have been paid by this receivership. Mr. Arthur E. Muth, Receiver of the First National Bank & Trust Co. of Yonkers, N. Y. informed us on July 18, 1936 that the present estimated values of the remaining assets, are sufficient to pay additional dividends of approximately 30%. This cannot be guaranteed however, as it may fluctuate due to business conditions. There is independent authority that where a bank fails and was taken over by the Superintendent of Banks who made a call in that year upon stockholders for payment of the additional liability, the call is a satisfactory showing of the determination of worthlessness of the bank's stock in 1936. C. C. H. Federal Tax Service Paragraph 198,045, pages 658 and 659.
First National Capital Corp., Ltd. Del. 1934.
First National Chain Filling Stations, Inc. Mass. 1933.
First National Chain Garage Corp. N. Y. 1934.
First National Clothiers Inc. Mass. 1933.
First National Company. Incorporated in Delaware on Nov. 15, 1919 and went out of business shortly afterwards, as the company failed to file any further reports. The last report stated that there had been no election of officers. The company's charter was forfeited in 1923. It is our opinion that the company never functioned and that the shares are worthless.
First National Company of Boone, Iowa. Del. 1937.
First National Co. of New Bedford. Mass. 1934.
First National Co. of Sarasota. Fla. 1936.
First National Co. of West Palm Beach. Fla. 1936.
First National Corp. of Monmouth County. N. J. 1934.
First National Dental Clinic, Minot, N. D. N. D. 1937.
First National Depositors' Holding Co., Grafton, N. D. N. D. 1937.
First National Distributing Co. Del. 1934.
First National Estates Foundation, Inc. N. Y. 1935.
First National Guaranty Co. Del. 1936.
First National Holding Co., Inc. Del. 1934.
First National Insurance Agency, Inc. Mass. 1933.
First National Investment Company. N. D. 1936.
First National Investment Corp. Del. 1934.

Name State Date Charter Forfeited

First National Investors, Inc. Del. 1934.
First National Management Corp. Del. 1936.
First National Mortgage Company. Fla. 1936.
First National Mortgage Corp. N. Y. 1935.
First National Parlor Furniture Co., Inc. Mass. 1933.
First National Pictures, Inc. On July 10, 1936, stockholders voted to dissolve the company and distribute its assets to the stockholders.
First National Purchasing Corp. N. Y. 1935.
First National Radio Corp. N. Y. 1935.
First National Sandwich Shops, Inc. Mass. 1934.
First National Securities Corp. of Union City. N. J. 1936.
First National Seed Company. Fla. 1936.
First National Title and Abstract Co. Del. 1937.
First National Title & Abstract Co. Fla. 1936.
First National Trusteed Shares Corp. Del. 1935.
First National Underwriting Corp. of N. E. Mass. 1933.
First National Underwriting Corp. N. J. 1934.
First National Underwriting Corp. N. Y. 1935.
First Nebraska Bancorporation. Del. 1934.
First New York Corp. N. Y. 1935.
First of Boston Investment Management Corp. Mass. 1934.
First Oil Transport Corp. N. Y. 1935.
First Permanent Exhibit, Inc. Mass. 1937.
First Pictures Securities Corp. Del. 1936.
First Quality Holding Company. Fla. 1936.
First Realty Company, Inc. N. J. 1936.
First Restaurant Corp. N. Y. 1935.
First & Second National Corp. Inc. N. Y. Located Oswego. Dissolved 7/29/1931.
First Securities Company. The Assets Corporation, 215 West Sixth Street, Los Angeles, California, successor to the First Securities Company, informed us on April 6, 1937, that the Units of Beneficial Interest are quoted at about 1¢ per unit.
First Securities Company. Fla. 1936.
First Securities Corporation. Fla. 1936.
First Securities Corp. of St. Petersburg. Fla. 1936.
First Securities Holding Corp. Del. 1936.
First Self Adjustment Brake Co., The. Del. 1937.
First Slovak American Realty Corp. of New York, Inc. N. Y. 1935.
First State Brewing Co. Del. 1937.
First State Company of Carson, Carson, N. D. N. D. 1937.
First-State Financial Company, Inc. N. Y. 1935.
First State Pawners Society, Inc. Fla. 1936.
First Street Company. Fla. 1936.
First Street Investment Company. Fla. 1936.
First Street Neck Wear Manufacturers Corp. N. Y. 1935.
First Street Properties, Inc. Fla. 1936.
First Street Realty Company. Fla. 1936.
First Surety Co. of Florida. Fla. 1936.
First Syndicate Stores, Inc., The. Mass. 1936.
First Thrift Corp. Del. 1934.
First Thrift Corp. of Amer. Del. 1934.
First Title Guaranty & Abstract Co. of Key West. Fla. 1936.
First Tower Advertising Corp. N. Y. 1934.
First Uneeda Upholstering Company, Inc. N. Y. 1935.
First Utilities Co. Del. 1937.
First Zelchover Finance Corp. N. Y. 1935.
Firstenberg Realty Corporation. N. Y. 1933.
Firth, Inc. N. Y. 1935.
Firth Mill & Warehouse Company. Idaho 1936.
Firth-Smith Co. Mass. 1936.
Fiscal Agents, Inc. Del. 1935.
Fiscal Agency, Inc. Fla. 1936.
Fiscal Bond & Share Corp. Md. 1934.
Fiscal Capital Corp. N. Y. 1935.
Fiscal Corp. of America. N. J. 1935.
Fiscal Funding Corp. N. Y. 1935.
Fisch Holding Co., Inc. N. Y. 1935.
Fisch, Joseph, Hat Co. N. J. 1935.
Fisch, Joseph, Hat Sales Co. N. J. 1935.
Fisch, Joseph, Inc. N. J. 1935.
Fisch, Samuel, & Co., Inc. N. Y. 1933.
Fischbach Mfg., Co., Inc. N. Y. 1935.
Fischbein, Adolph, & Bro. Inc. N. Y. 1933.
Fischbein, Harry & Bros., Inc. N. Y. 1935.
Fischer, A. G., Inc. Del. 1934.
Fischer & Anter, Inc. N. Y. 1935.
Fischer Artistic Tiling Co., Inc. N. J. 1937.
Fischer Bros. Milling Co. Ore. 1936.
Fischer Consolidated Manufacturing Co. Del. 1936.
Fischer Courant Company, Inc. Incorporated in New York and was engaged in the tire business with an office at 1914 Broadway, New York City in 1922. The following were the last known officers: President, Lewis Fischer; Treasurer, Erich Courant, (1440 Broadway, New York City in 1935). In 1927 the corporation was reported as dissolved. No value was found for the stock and therefore we believe the shares are worthless (1934).
Fischer & Dackermann. N. J. 1936.
Fischer & Dilkes Motor Sales Inc. N. J. 1935.
Fischer & Dimmick. N. J. 1935.
Fischer & Donnelly, Inc. N. Y. 1933.
Fischer, F. Paul, Beauty Salon, Inc. N. Y. 1935.
Fischer Flouring Mills of Silverton. Ore. 1935.
Fischer Holding Co. N. J. 1934.
Fischer Investment Company. N. J. 1936.
Fischer Investment Co., Inc. Ore. 1935.
Fischer, J. J., Inc. N. J. 1934.
Fischer & Katz, Inc. N. Y. 1935.
Fischer & Loomis, Inc. Mass. 1933.
Fischer & Lutter, Inc. N. Y. 1935.
Fischer, Nathan, Inc. N. Y. 1935.
Fischer, Price & Sheahan, Inc. N. Y. 1935.
Fischer, Samuel, & Son, Inc. N. Y. 1933.
Fischer & Seery, Inc. Md. 1937.
Fischer Stone & Construction Co. Fla. 1936.
Fischer-Sweeney Bronze & Aluminum Co. N. J. 1935.
Fischer-Sweeney Bronze Co. N. J. 1934.
Fischer Trucking Co. N. J. 1935.
Fischer Warehouse Company. Ore. 1935.
Fischer-Yeddo Co., Inc. N. Y. 1935.
Fischer & Zito, Inc. Md. 1934.
Fischer's Apparel Shop Inc. N. Y. 1934.
Fischer's Barbecue, Inc. N. Y. 1935.
Fischer's Inn, Inc. N. Y. 1935.
Fischers Paramount Theatres Corp. Incorporated under the laws of the State of Delaware on January 14, 1928 and is no longer in existence, having become inoperative and void April 1, 1931 and proclaimed by the Governor, January 1932 for non-payment of taxes. Certificate of Incorporation filed by Prentiss-Hall, Inc., Dover, Del. As shown by its last annual report filed for the year 1928 the following were officers and directors: President, F. W. Fischer, Chicago, Ill.; Vice Pres., F. J. McWilliams, Madison, Wis.; Secretary, H. J. Eschbach, Chicago, Ill.; Treasurer, F. W. Fischer, Chicago, Ill.; Director, Perry A. Sletteland, Madison, Wis. The last known address of this corporation was 1518 N. American Bldg., Chicago, Ill., and it also had an office at 204 State St., Madison, Wis. We found no value to the stock.
Fischer's Smart Shop, Inc. Fla. 1936.
Fischler Baking Co., Inc., The. N. Y. 1933.
Fischman & Granet, Inc. N. J. 1936.
Fischman, I., & Co., Inc. N. Y. 1933.
Fischman, I., & Sons. Incorporated January 27, 1926 in Pennsylvania to manufacture and distribute soda fountains and carbonic acid gas. On April 1, 1932, William S. Maddox, was appointed temporary receiver in bankruptcy. Morgan, Lewis & Bockius, were attorneys for the receiver. Schedule filed in the United States District Court in Philadelphia on August 9, 1932 listed liabilities of $2,646,519. and assets of $1,537,483. Assets were made up of merchandise inventory $321,115.; machinery and equipment $326,213.; accounts receivable $551,774.; real estate $36,000.; cash $5,586.; notes receivable and securities $250,975.; others $3,183. and $42,637. Morgan, Lewis & Bockius, informed us on December 18, 1935 that this company was adjudicated a bankrupt on April 1, 1932. The first dividend to creditors, which included practically all the assets of the estate was at the rate of 1 3/4%. There are a few remaining assets to be liquidated but the dividend to creditors will be infinitesimal. Adjudication of bankruptcy and evidence that liabilities exceeded assets were held to indicate worthlessness.
Fischman & Nathansohn, Inc. N. Y. 1933.
Fisck Tax Lien Co., Inc. N. Y. 1935.
Fisco, Inc. N. Y. 1935.
Fish, Charles, Inc. Md. 1937.
Fish & Chicken, Inc. Fla. 1936.
Fish Clay Products Co., Inc. N. Y. 1934.
Fish, Dan J., Inc. N. Y. 1935.
Fish, George F., Inc. Mass. 1936.
Fish-Graves Co. N. J. 1937.
Fish, James, Building Corporation. N. Y. 1933.
Fish Meal Company. Fla. 1936.
Fish, O. M. &Co., Inc. N. Y. 1935.
Fish Oils, Inc. Del. 1934.
Fish-Ruthreford Inc. Del. 1935.
Fish and Shiff Inc. N. Y. 1934.
Fishbach, I. & Co., Inc. N. Y. 1935.
Fishel & Boile, Inc. N. Y. 1935.
Fishel, David E., Inc. N. Y. 1935.
Fishel, George M., Furniture Co., Inc. N. Y. 1934.
Fishel, Henry W., & Sons Inc. Incorporated in New York and lost its charter in December 1929. This company was engaged in the jewelry business at

Name State Date Charter Forfeited

126 W. 22nd St., N. Y. C. in 1923. Henry W. Fishel, President; Leslie H. Fishel, V. President; Milton A. Fishel, Sec'y. Present address, 219 W. 80th St., N. Y. C. The company went out of business in 1924 and the shares in our opinion are worthless.

Fishel, Leslie & Milton, Inc. N. Y. 1935.
Fisher, A. C., Co. Mass. 1934.
Fisher, A. C., & Co., Inc. N. Y. 1933.
Fisher Block of Ossining, Inc. N. Y. 1935.
Fisher Brass Co. No equity left for stock.
Fisher (Bud), & Company, Inc. Fla. 1936.
Fisher, C. L., Corporation, The. Fla. 1936.
Fisher (Carl G.), Company. Fla. 1936.
Fisher Chemical Co., Inc. N. Y. 1935.
Fisher Clothing & Uniform Co. N. J. 1936.
Fisher Company, Inc. Fla. 1936.
Fisher Electric Company, Inc. Fla. 1936.
Fisher, Elias, Inc. N. Y. 1935.
Fisher Florist Corp. Mass. 1933.
Fisher, Fred, Inc. N. Y. 1935.
Fisher Fur Co., Inc. Md. 1936.
Fisher, Grace E., Inc. N. J. 1935.
Fisher Groves, Inc. Fla. 1936.
Fisher & Hall Company, Inc. Fla. 1936.
Fisher Hill Co., Inc. Mass. 1935.
Fisher & Hamilton. Fla. 1936.
Fisher-Hirst-Weitzner Corporation. N. Y. 1933.
Fisher, I., & Son, Inc. Del. 1936.
Fisher, Inc. Mass. 1933.
Fisher Investment Corp. Del. 1936.
Fisher Investment Corporation. Fla. 1936.
Fisher, L. C., Co. Mass. 1934.
Fisher, L. C., Co., Inc. Mass. 1936.
Fisher Leather Products Corp. N. Y. 1935.
Fisher Lumber & Piling Company. Oregon 1937.
Fisher Mfg. Co., Inc. $450,000. distributed to stockholders in liquidation.
Fisher Mercantile Agency, Inc. Md. 1937.
Fisher Mexico Co. N. Y. 1935.
Fisher & Millis Hills Mining & Smelting Co. Incorporated in New York on April 9, 1883 and was located at Syracuse, N. Y. The Corporation was dissolved by proclamation on April 5, 1924. Our mining records for 1898 listing all patented claims shows no record of this company's operation. We are of the opinion that the shares are worthless.
Fisher Mining Co. Ore. 1936.
Fisher Piano Company, Inc. Fla. 1936.
Fisher Plan Loan Corp. of Okla City. Del. 1935.
Fisher, R. Barry & Co., Inc. N. Y. 1935.
Fisher Ranch Corp. Del. 1935.
Fisher Realty Company. Fla. 1936.
Fisher System, Inc. N. Y. 1935.
Fisher Tailors, Inc. N. Y. 1935.
Fisher & Thul, Inc. N. Y. 1935.
Fisher Trucking Corp. N. Y. 1935.
Fisher-Veach Company. Fla. 1936.
Fisher-Williams Company, Inc. N. J. 1936.
Fisheries Equipment Corp. Mass. 1933.
Fisheries Ice Corp. N. Y. 1934.
Fisheries Products Corp. of Va. Sold to Armour Fertilizer Works.
Fisherman Cold Storage Co. Mass. 1936.
Fisherman Goldmines Company. Ariz. 1928.
Fisherman's Ice & Cold Storage Co. N. J. 1937.
Fisherman's Protective Association. Fla. 1936.
Fisherman's Supply Store. Fla. 1936.
Fishermen's Paradise, Inc. Fla. 1936.
Fishermen's Stabilization Corp. of New England. Mass. 1936.
Fisher's Ginger Ale Co., Inc. Mass. 1935.
Fisher's, Inc. Mass. 1933.
Fisher's Jewelry Credit Inc. N. J. 1935.
Fisher's Pastry Corp. N. Y. 1935.
Fishkill Water Works Co., The. N. Y. 1933.
Fishkin Hotel Company. Fla. 1936.
Fishkoff & Kurtz, Inc. N. Y. 1935.
Fishman & Cohen, Inc. N. Y. 1935.
Fishman & Finkelstein, Inc. N. Y. 1933.
Fishman, Jacob-Sarah, Inc. N. Y. 1933.
Fishman, Joseph, Inc. N. Y. 1935.
Fishman-Kolbell Co. N. J. 1937.
Fishman, Louis, & Son, Inc. N. Y. 1934.
Fishman, M., Inc. N. Y. 1933.
Fishman, M. H., Inc. N. Y. 1935.
Fishman, Philip, Inc. N. J. 1936.
Fishman Produce Co., Inc. N. J. 1936.
Fishman & Schmidt, Inc. N. Y. 1935.
Fishman & Son, Inc. N. J. 1936.
Fishman & Wertkin, Inc. N. Y. 1935.
Fisk Hoar Construction Co., Inc. Fla. 1936.
Fisk Rubber Co. The 5½% Notes due 1931 have a decree value of $581.69 per $1000. bond. The First 8% bonds received $673.17 per $1000. bond. Collect on the Notes from the Central Hanover Bank & Trust Company, New York City. The Chase National Bank of New York City made the payments on the 8% bonds.
Fisk Tire Fabric Co., The. Mass. 1934.
Fiske & Co., Inc. Dissolved 1931. Stock worthless.
Fiske & Co., Inc. Mass. 1934.
Fiske Gold Mining Co., Inc. Del. 1937.
Fiske Properties, Inc. Fla. 1936.
Fissell, W. H., & Co. N. J. 1937.
Fister Farms, Inc. N. J. 1934.
Fit-All Cap Co., Inc. N. Y. 1935.
Fit-All Floor Polishing Attachment Co., Inc. N. Y. 1935.
Fit-Fine Dress Co., Inc. N. Y. 1935.
Fit Rite Knicker Co., Inc. Md. 1934.
Fit Rite Knicker Co., Inc. Md. 1936.
Fit & Wear Co. Mass. 1934.
Fitaform Co., Inc. N. Y. 1935.
Fitch-Bryant Inc. Mass. 1934.
Fitch Mountain Dev. Co. Del. 1934.
Fitch-Noel Company. Fla. 1936.
Fitch Pharmacy, Inc. Fla. 1936.
Fitch Realty Co., Inc. N. J. 1936.
Fitch-Richards Drug Co., Inc. Fla. 1936.
Fitch, Waters & Co., Inc. N. Y. 1935.
Fitchburg Cattle Co. Mass. 1936.
Fitchburg Cleaners & Dyers, Inc. Mass. 1936.
Fitchburg Concrete Construction Company. Mass. 1937.
Fitchburg Co-operative Farmer's Exchange, The. Mass. 1935.
Fitchburg Electrical Appliance Company. Mass. 1937.
Fitchburg Farmers Cooperative Exchange. Mass. 1935.
Fitchburg Farmers' Corp. The. Mass. 1935.
Fitchburg Foundry Co. Mass. 1933.
Fitchburg Grinding Machine Corp. (1926.) Mass. 1936.
Fitchburg Horn Goods Co., The. Mass. 1934.
Fitchburg Horn Goods Corp. Mass. 1937.
Fitchburg Mfg. Co. Mass. 1933.
Fitchburg Mfg. Corp. Del. 1935.
Fitchburg Mattress Co. Mass. 1935.
Fitchburg Motor Dispatch, Inc. Mass. 1933.
Fitchburg Motor Mart, Inc. Mass. 1933.
Fitchburg Needlecraft Co. Mass. 1933.
Fitchburg Railroad Company. Consolidated with the Boston & Maine R. R. in 1919.
Fitchburg Railroad Relief Assn. Mass. 1937.
Fitchburg Shoe Co., Inc. Mass. 1936.
Fitch's, Inc. Mass. 1934.
Fitger Company, (Duluth, Minn.) N. D. 1935.
Fitkin, A. E., & Company, Ltd. Del. 1936.
Fitkin Securities Corp. Del. 1935.
Fitkin Utilities, Inc. Del. 1935.
Fitler's, Dr., Medicine Mfg. Co. This company was located in Phila., Pa., in 1873. In 1911 it was reported that no value was found for the company's securities. In view of the above we believe the bonds are without value.
Fitted-To-Head Hat Corporation. N. Y. 1933.
Fitterman, Louis, Co., Inc. Mass. 1935.
Fitts Brothers, Inc. Mass. 1937.
Fitts Dredging Company. Fla. 1936.
Fitts (F. J.), Company, Inc. Fla. 1936.
Fittz-Henry (W. J.), Bond & Mortgage Co. Fla. 1936.
Fit-Well Garment Corporation. N. J. 1936.
Fity Realty Co., Inc. N. Y. 1933.
Fitz-Crittenden Co. Mass. 1934.
Fitz Furniture Co., Inc. N. Y. 1934.
Fitz-Geoffrey, Ltd. Del. 1936.
Fitze' Inc. N. J. 1935.
Fitzer Auburn, Inc. N. Y. 1935.
Fitzer-Buffalo Corp. N. Y. 1934.
Fitzer-Syracuse. Auburn, N. Y. Dissolved August 10, 1927.
Fitzgerald (Cissy) Film Co. of Miami. Fla. 1936.
Fitzgerald Company. Fla. 1936.
Fitzgerald Development Corp. N. Y. 1933.
Fitzgerald Development Corp. N. Y. 1934.
Fitzgerald, Eddie, Music Service, Inc. Mass. 1935.
Fitzgerald Farms, Inc. N. J. 1934.
Fitzgerald, Franklin E., Insurance, Inc. Fla. 1936.
Fitzgerald Graham Corp. Mass. 1935.
Fitzgerald-Hayes Properties, Inc. Fla. 1936.
Fitzgerald, Inc. Mass. 1934.
Fitzgerald, James H., Inc. N. J. 1936.
Fitzgerald (L. E.), Company. Fla. 1936.
Fitzgerald Manufacturing Co., Inc. Mass. 1934.
FitzGerald Massena Clothing Corp. N. Y. 1935.
Fitzgerald-Moynihan, Inc. N. Y. 1933.
Fitzgerald and Walsh Ice and Coal Co., Inc. N. Y. 1935.
Fitzgerald Waters Company, Inc. Mass. 1937.
Fitzhenry, E. L., Co. Mass. 1933.

Name State Date Charter Forfeited

Fitzmaurice's Tavern, Inc. Mass. 1937.
Fitzpatrick & Draper, Inc. N. Y. 1934.
Fitzpatrick & Larson, Florists, Inc. Fla. 1936.
Fitzpatrick Properties, Inc. Fla. 1936.
Fitzpatrick Puller Corp. (N. Y.) Mr. Knowles, formerly an officer of the Corp. informed us in 1935 that the shares were worthless.
Fitzpatrick Puller Corp. N. Y. 1935.
Fitzpatrick, Richard, Inc. N. Y. 1935.
Fitzroy Clothes, Inc. N. Y. 1935.
Fitzroy Sewing Machine & Electric Co., Inc. N. Y. 1935.
Fitzsimmons, Joseph, Inc. N. Y. 1934.
Fitzsimmons Leather Corp. Mass. 1933.
Fitzsimmons Oil & Leasing Co. Del. 1934.
Fitzwilliam, E. J., Co. Mass. 1936.
Fiume, L. S., Tile & Marble Co., Inc. N. Y. 1934.
Fiume Restaurant, Inc. N. Y. 1935.
Fivay Improvement Company. Fla. 1936.
Five Acres Company. Fla. 1936.
Five Aces Gun Club, Inc. Mass. 1937.
Five Associates, Inc. Fla. 1935.
Five Associates, Inc. Mass. 1934.
Five Belmont Avenue Corp. Incorporated in N. J. on March 14, 1925 and was located at Chamber of Commerce Bldg., Newark, N. J. The company lost its charter on Jan. 7, 1929.
Five-Boro Hardware & Supply Company, Inc. N. Y .1935.
Five Borough Food Center, Inc. N. Y. 1935.
Five Boroughs Construction Co., Inc. N. Y. 1934.
Five Circle Lunch, Inc. N. Y. 1935.
Five Cooper Square Restaurant, Inc. N. Y. 1935.
Five Corners Drug Company, Inc. N. Y. 1935.
Five Corners Realty Corp. N. J. 1934.
Five Counties Warehouse Corp. N. J. 1937.
Five Dollar Limit Stores Company. Fla. 1936.
Five Dollar Shoe Store. Fla. 1936.
$5 and $10 Antique Shop, Inc. N. Y. 1935.
Five Fifty Eight Realty Co., Inc. N. Y. 1933.
Five Fifty Jackson Avenue Bronx Corp. N. Y. 1935.
584 Eighth Avenue Corporation. The First Mortgage Leasehold 6½% Serial Gold bonds dated Sept. 1, 1926 and due Sept. 1, 1941, with Sept. 1, 1930 coupon attached, are redeemable at the Bank of Manhattan Company, New York City, at $129.97 per $1000. bond; $64.98 per $500. bond, and $12.99 per $100. bond.
589 Tinton Avenue Corp. N. Y. 1935.
581 5th Ave. Co. Inc. N. Y. Located Manhattan. Dissolved 7/23/1931.
550-558 Rockaway Avenue Garage, Inc. N. Y. 1935.
554 First Street, Inc. N. J. 1937.
557 Fifth Avenue Corp. N. Y. 1935.
505 West 164th Street Corp. N. Y. 1935.
540 Realty Corp. N. Y. 1935.
549 Pearl Street Corp. N. Y. 1935.
541 Commonwealth Ave. Inc. Mass. 1935.
546 Pearl St. Realty Corp. N. Y. 1934.
514 Realty Co. N. J. 1936.
598 South 19th St. Realty Co. N. J. 1937.
571-573 Second Avenue Realty Corp. N. Y. 1935.
577 Fulton Street Catering Company, Inc. N. Y. 1935.
568 Hamilton Avenue, Inc. N. Y. 1935.
569 Broad Street Corp. N. J. 1937.
535 West 112th Street Corporation. N. Y. 1933.
434 E. Houston St. Laundry Inc. N. Y. 1933.
539 West 47th Street Garage, Inc. N. Y. 1935.
530 Riverside Drive Corp. N. Y. 1935.
532 East 137th Street Meat Market, Inc. N. Y. 1935.
512 East 137th Street Realty Corp. N. Y. 1935.
512 W. 53rd St. Garage, Inc. N. Y. 1934.
528 East 147th Street Corp. N. Y. 1935.
528 Jackson Avenue Corp. N. Y. 1935.
524-26 West 19th Street Garage, Inc. N. Y. 1935.
521 Eighth Ave. Realty Corp. N. Y. 1934.
527-529 West 123rd Street Corp. N. Y. 1935.
522 W. 40th St. Garage Inc. N. Y. 1933.
Five Hundred Two Park Avenue. The First 6% bonds due 1941 have a decree value of $380. per $1000. bond. Collect from the Lawyers Trust Company, New York City. Property was sold in 1936.
5 Minit Steam Curler Co., Inc. N. Y. 1934.
Five Points Mining & Milling Company, Inc. Idaho 1936.
Five Star Fruit & Produce Exchange, Inc. N. Y. 1934.
Five Star Realty Corp. N. Y. 1935.
5, 10 and 15¢ Tavern, Inc. N. J. 1937.
5000-8th Avenue Corp. N. Y. 1935.
Five Wards Realty Corp. N. Y. 1935.
5 West 21 Street Trading Company, Inc. N. Y. 1935.
Fix, Charles J., & Sons Co. N. Y. 1935.
Fixit Service, Inc. N. Y. 1935.
Fixler Herbert, Inc. N. J. 1936.

Name State Date Charter Forfeited

Fixturelite Mfg. Co., Inc. N. Y. 1935.
Flaback Realty Corp. N. Y. 1935.
Flacova, Inc. Fla. 1936.
Flag Co., Inc. Del. 1934.
Flag Realty Corp. N. Y. 1935.
Flaga Holding Company. Fla. 1936.
Flagg Chemical Corp. Mass. 1933.
Flagg, D. F., Co. Mass. 1936.
Flagg-MacLean & Company, Inc. Fla. 1936.
Flagg Manufacturing Co., The. Mass. 1934.
Flagg & Melendy, Inc. Fla. 1936.
Flagglands, Inc. Fla. 1936.
Flagler Apartments, Inc. Fla. 1936.
Flagler Arcade Building, Inc. Fla. 1936.
Flagler Beach Estates, Inc. Fla. 1936.
Flagler Beach Hotel Company. Fla. 1936.
Flagler Beach Sales Corporation. Fla. 1936.
Flagler Beach Terrace Corporation. Fla. 1936.
Flagler Beach Villa Corporation. Fla. 1936.
Flagler Bond & Mortgage Company. Fla. 1936.
Flagler City Holding Company. Fla. 1936.
Flagler Clay Holding Company. Fla. 1936.
Flagler Company. Fla. 1936.
Flagler County Gas & Oil Company. Fla. 1936.
Flagler County Growers, Inc. Fla. 1936.
Flagler County Land & Improvement Co. Fla. 1936.
Flagler County Lumber Company. Fla. 1936.
Flagler County Properties, Inc. Fla. 1936.
Flagler Development Company. Fla. 1936.
Flagler Golf Corporation. Fla. 1936.
Flagler Grove Corporation. Fla. 1936.
Flagler Grove Properties, Inc. Fla. 1936.
Flagler Holding Corporation. Fla. 1936.
Flagler Investment Company. Fla. 1936.
Flagler Land Company. Fla. 1936.
Flagler Mfg. Co., Inc. N. Y. 1935.
Flagler Miami Land Company. Fla. 1936.
Flagler Mortgage Company. Fla. 1936.
Flagler Motion Picture Corporation. Fla. 1936.
Flagler Motor Company. Fla. 1936.
Flagler Oil Company, Inc. Fla. 1936.
Flagler Pharmacy. Fla. 1936.
Flagler Realty Exchange, Inc. Fla. 1936.
Flagler Securities Company. Fla. 1936.
Flagler Shoe Company, Inc. Fla. 1936.
Flagler Shores Company. Fla. 1936.
Flagler Specialties Company. Fla. 1936.
Flagler Springs, Inc. Fla. 1936.
Flagler Street Grocery Co., Inc. Fla. 1936.
Flagler-Tamiami Corporation. Fla. 1936.
Flagler Terminal Line, Inc. Fla. 1936.
Flagler & Watson, Inc. Fla. 1936.
Flagler & Watson Realty Co., Inc. Fla. 1936.
Flagler & Woodward, Inc. Fla. 1936.
Flagstaff Gold Mining Company. Ore. 1935.
Flagstaff Mining Co. Idaho 1935.
Flaherty, William J., Construction Corp. N. Y. 1935.
Flaherty, William J., Inc. N. Y. 1935.
Fla-Jax Realty Company. Fla. 1936.
Flake Ditch Company, Ltd. Idaho 1936.
Flake Gold Recovery Co. Del. 1936.
Flam, Adolph, Inc. N. Y. 1935.
Flam, The Furrier, Inc. N. Y. 1935.
Flamanga Enterprises, Inc. Fla. 1936.
Flamba Investment Company. Fla. 1936.
Flame King Coal Co. N. J. 1937.
Flame Products Corp. Del. 1934.
Flamingo Arts, Inc. Fla. 1936.
Flamingo Bakeries, Inc. Fla. 1936.
Flamingo Coach Lines, Inc. Fla. 1936.
Flamingo Company. Fla. 1936.
Flamingo Development Co., Inc. Fla. 1936.
Flamingo Distributors, Inc. Fla. 1936.
Flamingo Farms, Inc. Fla. 1936.
Flamingo Frocks, Inc. N. Y. 1934.
Flamingo Furniture Co. Fla. 1936.
Flamingo Grocery Company. Fla. 1936.
Flamingo Grove Company. Fla. 1936.
Flamingo Holding Company. Fla. 1936.
Flamingo Hotel Co., Chicago. Reorganized on July 20, 1935.
Flamingo Laundry & Dry Cleaning Co. Fla. 1936.
Flamingo Lumber & Supply Co. Fla. 1936.
Flamingo Orange Company, No. 1. Fla. 1936.
Flamingo Packing Company. Fla. 1936.
Flamingo Pharmacy, Inc. Fla. 1936.
Flamingo Realty Company. Fla. 1936.
Flamingo Realty Corp. N. Y. 1935.
Flamingo Springs Water Company. Fla. 1936.
Flamingo Stores, Inc. Fla. 1936.
Flamingo Theatre Corporation. Fla. 1936.
Flamingo Warehouse Co. Fla. 1936.
Flamissca Realty Company. Fla. 1936.
Flamm & Eckersell, Inc. Idaho 1935.
Flamm Hat Co., Inc. N. Y. 1935.

Name State Date Charter Forfeited

Flamm Haulage Corporation. N. Y. 1934.
Flammer, Frederick, Inc. N. J. 1937.
Flamoga Clay Company. Fla. 1936.
Flamos Company. Fla. 1936.
Flanagan Estate. Ore. 1935.
Flanagan, Inc. Del. 1936.
Flanagan, John J., Co. Mass. 1936.
Flanagan-Nay Brewing Corp. Filed a plea in bankruptcy on Oct. 29, 1936 in Federal Court at New York. Liabilities were reported at $1,151,734 and Assets $1,062,806.
Flanders Co. Del. 1936.
Flanders, Kenneth G., Inc. Mass. 1934.
Flanders (Louis), Inc. Fla. 1936.
Flannenbaum & Co., Inc. N. Y. 1935.
Flannery Canal Service Corp. N. Y. 1934.
Flannery Electrical Supply Co. Fla. 1936.
Flannery Mfg. Co. Del. 1937.
Flannery Towing Line, Inc. N. Y. 1933.
Flannery, W. J., Sales Agency, Inc. Md. 1936.
Flanse Trimming Corp. N. Y. 1935.
Flapen Investment Company. Fla. 1936.
Flapper Shop, Inc., The. N. Y. 1935.
Flareal Corporation. Fla. 1936.
Flascher, A. J., Co., Inc. N. Y. 1935.
Flash Auto Laundry, Inc. Del. 1935.
Flash Mechanical Devices, Incorporated. N. Y. 1933.
Flash-O-Plate Corp. N. Y. 1935.
Flash Reporting Company. N. J. 1936.
Flash Sales Co., Inc. Del. 1935.
Flashner Service Corp. N. J. 1934.
Flaster & Blier, Inc. N. Y. 1935.
Flat-Boro Poultry Corp. N. Y. 1934.
Flat Glass Manufacturers Bureau, Inc. Del. 1934.
Flat Iron Building Company. Fla. 1936.
Flat Top Sheep Company. Idaho 1936.
Flataures. Fla. 1936.
Flatbush Agency, Inc., The. N. Y. 1935.
Flatbush Baths, Inc. N. Y. 1934.
Flatbush Candy Co., Inc. N. Y. 1933.
Flatbush Cast Stone Co., Inc. N. Y. 1935.
Flatbush Chop House, Inc. N. Y. 1935.
Flatbush Coat & Apron Supply Co., Inc. N. Y. 1935.
Flatbush Commercial Corp. N. Y. 1934.
Flatbush Credit Clothing Co., Inc. N. Y. 1934.
Flatbush Deluxe Corp. N. Y. 1935.
Flatbush Excavating Corp. N. Y. 1934.
Flatbush-Fulton Watch Co., Inc. N. Y. 1934.
Flatbush Gas & Electric Fixture Co., Inc. N. Y. 1935.
Flatbush Golf Course, Inc. N. Y. 1935.
Flatbush-Hardware Co., Inc. N. Y. 1933.
Flatbush Holding Corp. N. Y. 1935.
Flatbush Home Service, Inc. N. Y. 1935.
Flatbush Hudson-Essex Co., Inc. N. Y. 1935.
Flatbush Light & Fuel Co., The. N. Y. 1933.
Flatbush Marble Co., Inc. N. Y. 1935.
Flatbush Men's Shop, Inc. N. Y. 1935.
Flatbush Millinery Co., Inc. N. Y. 1934.
Flatbush Private Hospital Holding Corporation. N. Y. 1933.
Flatbush Pure Food, Inc. N. Y. 1935.
Flatbush Realty Corporation. Fla. 1936.
Flatbush Sanitarium, Inc. N. Y. 1935.
Flatbush Screen & Metal Weather Strip Co., Inc. N. Y. 1934.
Flatbush Shoe Stores, Inc. N. Y. 1934.
Flatbush Speciality Shop, Inc. N. Y. 1935.
Flatbush Tile & Marble Works, Inc. N. Y. 1934.
Flatbush Toy Shop, Inc. N. Y. 1935.
Flatbush Trucking Co., Inc. N. Y. 1935.
Flatbush Wholesale Grocery Co., Inc. N. Y. 1935.
Flath, Fred, & Company, Inc. Incorporated under the laws of the State of New York on December 29, 1925 to engage in the "hat frame" business with its principal place of business located at 25 W. 37th St., New York City. The company went out of business in 1929. We found no value to the stock and therefore believe the shares are without value.
Flath, Fred, & Co., Inc. N. Y. 1935.
Flatiron Garage, Inc. N. Y. 1935.
Flatiron Properties, Inc. Fla. 1936.
Flatland Construction Corp. N. Y. 1934.
Flatlands Concrete Block Corp. N. Y. 1934.
Flatlands Land and Mortgage Corp. N. Y. 1933.
Flatow Bros., Inc. Ore. 1935.
Flat-Pruf Service Corp. N. Y. 1935.
Flattau & Levett, Inc. N. Y. 1934.
Flaum-Sher Pastery Co., Inc. N. Y. 1933.
Flautt-Boska Company. Fla. 1936.
Flavia Dress Co., Inc. N. Y. 1934.
Fla-Vo-Krisp Co. Del. 1935.
Flavor Products Co. Del. 1935.
Flavored-Jell M'F'G. Co., Inc. N. Y. 1935.
Flawless Hosiery Repairs, Inc. N. Y. 1934.
Flawless Painting & Decorating Co., Inc. N. Y. 1934.

Name State Date Charter Forfeited

Flax Industries, Inc. Del. 1935.
Flax Printing Co., Inc. Va. 1936.
Flax Pulling Machine Company. Ore. 1935.
Flaxman Woolen Corp. N. Y. 1935.
Flazas Realty Corporation. N. Y. 1933.
Fleagle, Robert N., & Co. (Del.) Filed its last report in 1909. We found no value to the stock.
Flechner & Bader, Inc. N. Y. 1934.
Fleck, A. W., Corp. N. Y. 1935.
Fleck-Atlantic Co. N. J. 1937.
Fleck Brothers, Inc. N. J. 1936.
Fleck Engineering & Sales Co., Inc. Md. 1934.
Fleck Furniture Co., Inc. N. Y. 1934.
Fleeman Motor Corporation. Fla. 1936.
Fleener Electric, Inc. Ore. 1935.
Fleet Carrier Corporation. N. J. 1936.
Fleet Construction Co. New York City. Dissolved Sept. 10, 1927.
Fleet, Inc., The. N. Y. 1935.
Fleet Travel Service, Inc. Mass. 1936.
Fleetco, Inc. N. Y. 1934.
Fleetway, Inc. Del. 1936.
Fleetwell Corporation. N. J. 1936.
Fleetwing Sales Corp. N. Y. 1935.
Fleetwood Corporation. Fla. 1936.
Fleetwood Diners, Inc. N. Y. 1934.
Fleetwood (Dorothy), Rejuvenated Shoe Corporation. Fla. 1936.
Fleetwood Duden, Inc. N. Y. 1935.
Fleetwood Hats, Inc. N. Y. 1935.
Fleetwood Hotel Corporation. Fla. 1936.
Fleetwood Leasing Corp. N. Y. 1935.
Fleetwood Lighting Fixture Corp. N. Y. 1934.
Fleetwood Motor Car Company. N. J. 1936.
Fleetwood of Augusta Hotel Corp. Fla. 1936.
Fleetwood of Daytona Shores Hotel Corp. Fla. 1936.
Fleetwood of Miami Beach Hotel Corp. Fla. 1936.
Fleetwood Oil Burner Corporation. N. Y. 1933.
Fleetwood Operating Company. Fla. 1936.
Fleetwood Realty Co. N. J. 1935.
Fleetwood Sales, Inc. Del. 1936.
Fleetwood Service, Inc. Fla. 1936.
Fleetwood Shops, Inc. N. Y. 1934.
Fleetwood Soda & Supplies, Inc. N. Y. 1934.
Fleetwood Terrace Corporation. Fla. 1936.
Fleetwood Variety Store, Inc. N. Y. 1934.
Flegenheimer, Monroe, Inc. N. Y. 1933.
Fleigh, Bob, Inc. Md. 1936.
Fleisch (Charles J.), Inc. Fla. 1936.
Fleischacker, I. Dairy Products Corp. N. Y. 1935.
Fleischaker Co., Inc. N. Y. 1935.
Fleischer Brothers, Inc. Mass. 1934.
Fleischer Building Company. Fla. 1936.
Fleischer Company. Md. 1937.
Fleischer, H., & Sons, Inc. N. Y. 1934.
Fleischer, M., Inc. Md. 1937.
Fleischman Baths Health Institute & Gym, Inc. N. Y. 1935.
Fleischman, J. S., Inc. N. Y. 1934.
Fleischman & Krakauer, Inc. N. Y. 1935.
Fleischman, L., Inc. N. Y. 1934.
Fleischmann Electric Co., Inc. N. Y. 1935.
Fleischmann Realty Co., Inc. N. Y. 1935.
Fleischman's Furs, Inc. N. Y. 18934.
Fleischman's Vienna Model Bakery, Inc. N. Y. 1933.
Fleisch's De Luxe Restaurant, Inc. N. Y. 1934.
Fleisher Co. Md. 1934-35.
Fleisher & Hartel Construction Co. N. J. 1935.
Fleisher (Louis), Construction Co. Fla. 1936.
Fleisher's Ideal Store, Inc. N. Y. 1935.
Fleishhacker, I., Corp. N. Y. 1934.
Fleishman Brokerage Co., Inc. Del. 1935.
Fleitas, Griffith & Co., Inc. N. Y. 1935.
Flemburt Company, Inc. Fla. 1936.
Fleming Dumas Company, Inc. Fla. 1936.
Fleming, H. C., Motor Co. Del. 1934.
Fleming (Hugh), Company. Fla. 1936.
Fleming, Inc. Fla. 1936.
Fleming Island Realty Company. Fla. 1936.
Fleming (J. E.), Company, Inc. Fla. 1936.
Fleming (J. T.), & Company, Inc. Fla. 1936.
Fleming, Joseph H., Company. Maine 1936.
Fleming Machine Co. Mass. 19333.
Fleming Machinery Company. Fla. 1936.
Fleming Motor & Utilities Co. Del. 1935.
Fleming Novelty Works. Fla. 1936.
Fleming Realty Company, Inc. Fla. 1936.
Fleming & Reavely Co., Inc. N. Y. 1935.
Fleming-Tompkins Company. Fla. 1936.
Fleming (W. M.), Machinery Co., Inc. Fla. 1936.
Flemings Clothes Shop, Inc. N. Y. 1933.
Fleming's-Hamilton Co., Ltd., Inc. N. Y. 1934.
Fleming's Island Holding Company. Fla. 1936.
Flemington Farms, Inc. N. J. 1936.
Flender-Braum Corp. Del. 1934.

Name	State	Date Charter Forfeited
Flesch & De Blasio Corporation.	N. Y.	1933.
Flesch Motors, Inc.	N. Y.	1935.
Flesch-Spree Corp.	N. Y.	1934
Flescher Realty Co., Inc.	N. Y.	1935.
Fleschler Bakeries, Inc.	N. Y.	1935.
Flesher Petroleum Company.	Fla.	1936.
Flessel, Inc.	N. Y.	1935.
Flesser, James G., Inc.	N. Y.	1935.
Flesym Holding Corporation.	N. J.	1934.
Fletcher, Arthur L., Company.	R. I.	1937.
Fletcher & Co.	Del.	1936.
Fletcher & Co., Ltd.	Mass.	1934.
Fletcher & Crawford Company.	Fla.	1936.
Fletcher, E. L., Co.	Mass.	1935.
Fletcher Engineering Co.	Del.	1935.
Fletcher (F. G.), Construction Co.	Fla.	1936.
Fletcher, Geo. A., & Co., Inc.	Mass.	1933.
Fletcher-Hartman Company.	Fla.	1936.
Fletcher Heights Development Co.	Fla.	1936.
Fletcher Insurance Company, Inc.	Fla.	1936.
Fletcher, Joseph, & Co., Inc.	N. Y.	1934.
Fletcher-Lanier Company.	Fla.	1936.
Fletcher Locke Company.	Fla.	1936.
Fletcher-Mills Co., Inc.	N. Y.	1935.
Fletcher Oil Co., Inc.	N. Y.	1935.
Fletcher Preparations, Inc.	N. Y.	1934.
Fletcher Produce Company, Inc.	Fla.	1936.
Fletcher & Riley, Inc.	N. Y.	1933.
Fletcher-Simmons Tire Company.	Fla.	1936.
Fletcher Tire Co.	Ore.	1936.
Fletcher, W. and A., Co.	N. J.	1936.
Fletcher-Yorke Co., Inc.	N. Y.	1935.
Fleuchaus, P., Company.	N. J.	1935.
Fleur-De Lis Restaurant Corp.	N. Y.	1935.
Fleur De Lys Hats, Inc.	N. Y.	1934.
Fleur De Lys Mining Co.	Del.	1934.
Fleur Dress Co., Inc.	N. Y.	1935.
Fleur-Vivant Co., Inc.	N. Y.	1933.
Flex-Arm Cable Corporation.	N. Y.	1933.
Flexable Blade Co., Inc.	Del.	1936.
Flexement Products Co., Inc.		
Flexible Buck Anchor Corp.	Del.	1937.
Flexible Letter Co., Inc.	N. Y.	1935.
Flexible Record Corp.	Del.	1937.
Flexible Skylight Co., Inc.	N. Y.	1933.
Flexible Wooden Sole Shoes Company.	Fla.	1936.
Flexion Company.	Mass.	1937.
Flexlume Sales Co., of Florida.	Fla.	1936.
Flexlume Sign Sales Co.	N. J.	1934.
Flexnit Co., Inc.	Mass.	1936.
Flexo Blade Corp.	Del.	1934.
Flexo Safety Razor Corp.	Del.	1937.
Flex-or-Crete, Inc.	Mass.	1933.
Fliashnick Realty Co., Inc.	N. Y.	1934.
Fliegel, M., & Son, Inc.	N. Y.	1934.
Flier Bros. & Weiner, Inc.	N. Y.	1933.
Flieri-Middleton, Inc.	N. Y.	1933.
Fligel Manufacturing Corp.	N. Y.	1934.
Flight, Inc.	N. Y.	1934.
Flights Interstate, Inc.	Del.	1934.
Flink Agency.	N. J.	1937.
Flink & Flink.	N. J.	1934.
Flinn Apartments Corporation.	Fla.	1936.
Flinn & Thompson.	Fla.	1936.
Flinn (W. M.), Inc.	Fla.	1936.
Flinn, William M., Inc.	N. J.	1936.
Flint Blood Corp.	R. I.	1935.
Flint Brothers Insurance Agency, Inc.	Fla.	1936.
Flint Coaster Co., Inc.	N. J.	1935.
Flint Company.	Fla.	1936.
Flint Contracting Co.	N. J.	1936.
Flint Drug Co., Inc.	Mass.	1933.
Flint, Dutee W., of Pawtucket, Inc.	R. I.	1937.
Flint, Dutee W., Replacement Parts, Inc.	R. I.	1937.
Flint Ice Company, Inc.	Mass.	1937.
Flint, Inc.	Del.	1936.
Flint Lumber Company.	Fla.	1936.

Flint Mills, Fall River, Mass. Stock believed to have a liquidating value in excess of $41.70 per share.

Name	State	Date Charter Forfeited
Flint Mills Realty Corp.	Mass.	1937.

Flint Motor Company. Incorporated in Michigan in 1922 and had an office at 250 W. 57th St., N. Y. C. The inability of distributors to make money forced the company to establish branches throughout the United States. The operation entailed enormous losses, making it necessary to discontinue them and leaving the company no outlet for its product. The amount received from the sale of the company's assets was insufficient to pay creditors in full, leaving no equity for the stock, which is without value.

Flint & Pere Marquette R. R. Reorganized as Pere Marquette Ry. Co. Only the following outstanding coupons have value—May 1, 1914, detached from First Cons. 5% bonds; and April 1, 1914, to Oct. 1, 1916, detached from Port Huron Division 5% bonds due 1939. Send to present company for collection.

Name	State	Date Charter Forfeited
Flint Rock Company, Inc.	Fla.	1936.
Flint Rock Water Company.	Fla.	1936.
Flintex Lens Corp.	N. Y.	1934.
Flintkote Corp., The.	Mass.	1935.
Flintlock Corp.	Del.	1936.
Flintmar Productions, Inc.	N. Y.	1934.
Flintridge, Inc.	Del.	1936.
Flinwud Co., Inc.	N. Y.	1935.
Flippen Hardware Company.	Fla.	1936.
Flippen, Jay C., Co., Inc.	N. Y.	1933.
Flo-Ann Dresses, Inc.	N. Y.	1935.
Flo and Bert, Inc.	N. Y.	1935.
Flo-Cal Fruit Waffle Co., Inc.	N. Y.	1933.
Flo-Jean Holding Corp.	N. Y.	1935.
Flo-Mart Realty Company.	Fla.	1936.
Flo-Nette Corp.	Del.	1934.
Flo-Pure Celo Bottling, Inc.	Fla.	1936.
Flo-Ray Smart Shops, Inc.	N. Y.	1935.
Floala Hardwood Company.	Fla.	1936.
Floard Company.	Fla.	1936.
Floard Hay Co., Inc.	N. Y.	1935.
Floating Amusements, Inc.	N. Y.	1935.
Floating Flame Burner Co.	Md.	1936.
Floating Hotel & Boat Company.	Fla.	1936.
Flobern Realty Corp.	N. Y.	1935.
Floc-Art Print Works, Inc.	N. J.	1936.
Flocken Construction Co.	N. J.	1934.
Floda Holding Co., Inc.	N. J.	1937.
Flodel Undies, Inc.	N. Y.	1935.
Flodev Realty Co., Inc.	N. Y.	1935.
Floding, W. E., Co.	Del.	1934.
Flodor Realty Co.	N. J.	1937.
Flojachar Corporation.	N. J.	1934.
Flomaid Dress Co., Inc.	N. Y.	1935.
Floman Co.	N. J.	1937.
Flomar, Inc.	Fla.	1936.
Flomich Company.	Fla.	1936.
Flood Coal Co., Inc.	N. J.	1935.
Flood Distributing Corp.	N. Y.	1935.
Flood & Jones, Inc.	N. J.	1935.
Flood Square Pharmacy, Inc.	Mass.	1936.
Flood Trading Company, Inc.	Fla.	1936.
Flood, William A., Inc.	N. Y.	1934.
Floor Covering Engineers Co.	N. J.	1935.
Floor Covering Trucking Corporation.	N. Y.	1933.
Floor Waxer and Polisher Corp.	N. Y.	1934.
Floorantile Co.	Mass.	1935.
Floorola Corp.	Del.	1935.
Flopege, Inc.	N. Y.	1935.
Flora Coat Co., Inc.	N. Y.	1935.
Flora Day Studio & Producing Co.	Fla.	1936.
Flora Development Company.	Fla.	1936.
Flora-Dora Catering Company, Inc.	Fla.	1936.
Flora Fruit Farms.	Fla.	1936.
Flora Jane Dress Co., Inc.	N. Y.	1935.
Flora-Jo Dress Mfr. Co., Inc.	N. Y.	1934.
Flora, Joseph, Inc.	N. J.	1937.
Flora Lee Dress Shops, Inc.	N. J.	1936.
Flora Paper Box Corp.	N. Y.	1935.
Flora Sales Realty Company.	Fla.	1936.
Flora Telephone Co., Ltd.	Ore.	1936.
Flora-Villa.	Fla.	1936.
Flora-Wood Realty Company.	Fla.	1936.
Floradora Corporation.	Fla.	1936.
Florahome Farm Corporation.	Fla.	1936.
Floral Art Co., Inc.	Mass.	1934.
Floral Bakeries, Inc.	N. Y.	1934.
Floral City Phosphate Company.	Fla.	1936.
Floral City Rock Mine Company.	Fla.	1936.
Floral Confectioners, Inc.	N. Y.	1935.
Floral Decorative Studios, Inc.	Fla.	1936.
Floral Groves Company.	Fla.	1936.
Floral Inn Restaurant, Inc.	N. Y.	1933.
Floral Investment Co.	N. J.	1935.
Floral Laundry Service, Inc.	N. Y.	1933.
Floral Luncheonette, Inc.	N. Y.	1935.
Floral Oil Company.	Fla.	1936.
Floral Park Apartments, Inc.	N. Y.	1935.
Floral Park Building & Improvement Corp.	Fla.	1936.
Floral Park Estates, Inc.	Fla.	1936.
Floral Park Fruit Shoppe, Inc.	N. Y.	1934.
Floral Park Realty Company.	Fla.	1936.
Floral Park Roena, Inc.	N. Y.	1934.
Floral Park Sales Company.	Fla.	1936.
Floral Realty & Building Corp.	N. Y.	1934.
Floral Realty Company.	N. J.	1936.
Floral Supply Company.	Fla.	1936.
Floral Tool Co., Inc.	N. Y.	1933.
Floraland Finance Corporation.	Fla.	1936.
Floralhurst Flower Shoppe, Inc.	N. J.	1935.
Floramae Costumes and Dresses, Inc.	N. Y.	1934.

Name State Date Charter Forfeited

Floramiee, Inc. N. Y. 1935.
Floran Bldg. Corp. N. Y. 1935.
Florana Development Company. Fla. 1936.
Floranada Sales Corporation. Fla. 1936.
Florando Securities Company. Fla. 1936.
Floranga Investment Company. Fla. 1936.
Floranol Products Co., Inc. N. Y. 1933.
Floraroma Mfg. Corp. N. Y. 1935.
Floray. Queens, L. I. Dissolved Sept. 27, 1927.
Floray Shoppes, Inc. N. Y. 1935.
Florazona Corp. N. Y. 1934.
Florbelle Co., Inc. N. Y. 1934.
Flor-Beth Realty Co. N. J. 1937.
Florcadia Syndicate. Fla. 1936.
Flordale Florists, Inc. N. Y. 1935.
Florealty Associates, Inc. Fla. 1936.
Florealty Beach Properties Company. Fla. 1936.
Floreb Realty Corporation. N. Y. 1933.
Florecoast Corporation. Fla. 1936.
Floreine Benedictine Perfumery Co., Inc. N. Y. 1934.
Florell Shoe Co., Inc. N. Y. 1934.
Florelle Realty Corp. N. Y. 1935.
Florence Amusement Association, Inc. Mass. 1937.
Florence Art Co., Inc. N. Y. 1934.
Florence Cab Co., Inc. N. Y. 1934.
Florence Cloak Co., Inc. N. Y. 1933.
Florence Corp. Resumed business, 1933, Me.
Florence Corporation. Maine 1936.
Florence Decorating & Construction Co., Inc. Fla. 1936.
Florence Development Corp. Va. 1936.
Florence Dress Co., Inc. N. J. 1937.
Florence Equity Corp. N. Y. 1935.
Florence Everett Shops, Inc. N. J. 1934.
Florence Furniture Co., Inc. N. Y. 1935.
Florence Garage, Inc. N. Y. 1935.
Florence Gas & Fuel Co. Property sold to Broad River Power Co.
Florence Gas & Fuel Co. of Darlington, S. C. Taken over by General Gas & Electric Corp.
Florence Gas & Service Co. Del. 1934.
Florence Goldfield Mining Co. Incorporated in South Dakota and lost its property in 1930 to satisfy a judgment. The property was never redeemed as Mr. Kirby Thomas, the moving spirit in the company, died a short time ago at which time all hope of reorganization was abandoned. (1935). The shares are reported as worthless.
Florence Granite Co., Inc. Mass. 1934.
Florence Hat Shop, Inc. Fla. 1936.
Florence Holding Co. N. J. 1937.
Florence Holding Corp. N. Y. 1935.
Florence Importing Co., Inc. N. Y. 1934.
Florence Investment Company. Ore. 1935.
Florence Land Company. Fla. 1936.
Florence Lead & Silver Mines, Inc. Del. 1934.
Florence Lubricating Co. Mass. 1934.
Florence Mining & Milling Co. Del. 1935.
Florence Perry Company. Fla. 1936.
Florence Realty Co. N. J. 1935.
Florence Realty Co., Inc. Mass. 1934.
Florence Realty Company, Inc. Fla. 1936.
Florence Register System. Value of $1000 First Mortgage 6% Bond due 1954 and 500 Shares of Capital stock. Par Value $10. Incorporated in New York on May 23, 1904 and was dissolved by Proclamation in 1926. We found no record of the company nor any value to the securities.
Florence & Rose, Inc. N. Y. 1934.
Florence Stitching Co., Inc. N. Y. 1935.
Florence Supply Co. N. J. 1935.
Florence Villa Hotel Company. Fla. 1936.
Florence-Wesley Company. Fla. 1936.
Florence's Lingerie, Inc. N. Y. 1935.
Florenda Holding Co., Inc. N. Y. 1935.
Florentin, Mario, Inc. N. Y. 1934.
Florentine Bronze Corp. N. Y. 1935.
Florentine Drapery Co., Inc. N. Y. 1935.
Florentine Furniture Decorating Corp. N. Y. 1934.
Florentine Gardens Corp. Del. 1934.
Florentine Real Estate Co., Inc. N. J. 1935.
Florentine Villa, Inc. N. Y. 1935.
Florenz, Inc. N. Y. 1935.
Florenz Land and Building Corp. Del. 1937.
Florenz Millinery Supply Co., Inc. N. Y. 1934.
Flores Mahogany Co., a Corporation. Fla. 1936.
Flores Mining Co. Del. 1937.
Floretta Holding Corp. N. Y. 1935.
Florex Groves, Inc. Del. 1935.
Flor-Haven Corporation. Fla. 1936.
Flor-Realty Company. Fla. 1936.
Flori Corporation. Fla. 1936.
Florian Dress Co., Inc. N. Y. 1934.
Florian Hats, Inc. N. Y. 1934.

Name State Date Charter Forfeited

Florida A. & A., Inc. Fla. 1936.
Florida Abstract Company. Fla. 1936.
Florida Abstract & Mortgage Co. Fla. 1936.
Florida Abstract & Title Company. Fla. 1936.
Florida Abstract Title & Guaranty Co. Fla. 1936.
Florida Abstract & Title Insurance Co. Fla. 1936.
Florida Acceptance Corporation. Fla. 1936.
Florida Acme Motor Company, Inc. Fla. 1936.
Florida Acreage Company. Fla. 1936.
Florida Acreage Exchange, Inc. Fla. 1936.
Florida Acreage Sales Company. Fla. 1936.
Florida Acres, Inc. Fla. 1936.
Florida Adjustment Agency, Inc. Fla. 1936.
Florida Adjustment Bureau, Inc. Fla. 1936.
Florida Adjustment Co., Inc. Fla. 1936.
Florida Advertising Co. Fla. 1936.
Florida Advertising Corporation. Fla. 1936.
Florida Advertising Specialty Corp. Fla. 1936.
Florida Aerial Transportation Company, Inc. Fla. 1936.
Florida Agency Company. Fla. 1936.
Florida Agricultural Corporation. Fla. 1936.
Florida Agricultural Land Corp. Fla. 1936.
Florida Agricultural Press Bureau. Fla. 1936.
Florida Air Drying System, Inc. Fla. 1936.
Florida Air Transport Company. Fla. 1936.
Florida Airways Corporation. Fla. 1936.
Florida Alabama & Gulf R. R. Property sold and reorganized as Andalesia Florida & Gulf R. R., located at Andalesia, Florida.
Florida-Alabama Holding Corp. Fla. 1936.
Florida & Alabama Land Company. Fla. 1936.
Florida Aluminum Paint Manufacturing Co. Fla. 1936.
Florida American Cattle Company. Fla. 1936.
Florida-American Silk Farm. Fla. 1936.
Florida Amusement & Development Co. Fla. 1936.
Florida Amusement Enterprises, Inc. Fla. 1936.
Florida Amusement & Improvement Co. Fla. 1936.
Florida Amusements, Inc. Fla. 1936.
Florida Analytical Laboratories, Inc. Fla. 1936.
Florida Animated Advertising Company. Fla. 1936.
Florida Apartment Operating Co. Fla. 1936.
Florida Appliance Corporation. Fla. 1936.
Florida Appraisal Company. Fla. 1936.
Florida Appraisal & Service Corp. Fla. 1936.
Florida Arkola Co., Inc. Fla. 1936.
Florida Armleder Truck Company. Fla. 1936.
Florida Arms Apartments, Inc. Fla. 1936.
Florida Armstrong Tire Company. Fla. 1936.
Florida Art & Camera Company. Fla. 1936.
Florida Art Engraving Company. Fla. 1936.
Florida Artificial Bait Company. Fla. 1936.
Florida Asphalt Block Paving Co. Fla. 1936.
Florida Asphalt Company. Fla. 1936.
Florida Asphalt & Paint Company. Fla. 1936.
Florida Asphalt Pavement Mfg. Co. Fla. 1936.
Florida Asphalt Paving Co., Inc. Fla. 1936.
Florida Assets Realization Co. Fla. 1936.
Florida Associated Builders, Inc. Fla. 1936.
Florida Associated Hotels, Inc. Fla. 1936.
Florida Associates, Inc. Fla. 1936.
Florida Association Engineers. Fla. 1936.
Florida Athletic Club, Inc. Fla. 1936.
Florida-Atlantic City Realty Investment Corporation. N. J. 1936.
Florida Atlantic Corporation. Fla. 1936.
Florida-Atlantic Finance Corporation. Fla. 1936.
Florida Atlantic & Gulf Canal Co. Fla. 1936.
Florida, Atlantic & Gulf Central Railroad Company. The Trustees of The Internal Improvement Fund of Florida informed us that they assumed certain obligations of the above road that were prior to the Free Land Bonds. The fact that there were two issues of bonds of the above company, and that each issue contained a bond numbered 167, is probably the reason for the confusion. We found no value to the Free Land Bond and therefore believe it is worthless.
Florida-Atlantic Gulf Realty Co. Fla. 1936.
Florida Atlantic Investment Co. Fla. 1936.
Florida Auction Company. Fla. 1936.
Florida Auction & Warehouse Co. Fla. 1936.
Florida Audit Corporation. Fla. 1936.
Florida Auto Clearing House, Inc. Fla. 1936.
Florida Auto Electric Company, Inc. Fla. 1936.
Florida Auto Exchange, Inc. Fla. 1936.
Florida Auto Parts, Inc. Fla. 1936.
Florida Auto Refinishing Co., Inc. Fla. 1936.
Florida Auto Renters, Inc. Fla. 1936.
Florida Auto & Supply Company. Fla. 1936.
Florida Automobile Club, Inc. Fla. 1936.
Florida Automobile Company. Fla. 1936.
Florida Automobile Owners Protective Association, Inc. Fla. 1936.

Name State Date Charter Forfeited

Florida Automobile Racing Association. Fla. 1936.
Florida Automobile Re-Finance Corp. Fla. 1936.
Florida Automobile Sales Company. Fla. 1936.
Florida Automobile Service Corp. Fla. 1936.
Florida Auto-Tel System, Inc. Fla. 1936.
Florida Aviation & Airways Corp. Fla. 1936.
Florida Avocado Company. Fla. 1936.
Florida Avocado Corporation. Fla. 1936.
Florida B. I. S. P. Company, Inc. Fla. 1936.
Florida Bag Company, Inc. Fla. 1936.
Florida Bag Manufacturing Co. Fla. 1936.
Florida Banker Company. Fla. 1936.
Florida Bankers Finance Corporation. Fla. 1936.
Florida Bankers' Syndicate. Fla. 1936.
Florida Baptist Witness. Fla. 1936.
Florida Barber Shop Corporation. Fla. 1936.
Florida Basic Rock Company. Fla. 1936.
Florida Battery Company. Fla. 1936.
Florida Beach Oceanside Corporation. Fla. 1936.
Florida Beach Properties, Inc. Fla. 1936.
Florida Beaches. Fla. 1936.
Florida Beaches Realty Co., Inc. Fla. 1936.
Florida Beacon Publishing Company. Fla. 1936.
Florida Beauty Manufacturing Co. Fla. 1936.
Florida Better Homes, Inc. Fla. 1936.
Florida Beverage Company. Fla. 1936.
Florida Beverage Supply & Equipment Co. Fla. 1936.
Florida Biscuit & Candy Co. Fla. 1936.
Florida Blackland Farms, Inc. Fla. 1936.
Florida Blood Horse Association. Fla. 1936.
Florida Bludwine Bottling Co. Fla. 1936.
Florida Blue Book Publishing Co. Fla. 1936.
Florida Blue Line. Fla. 1936.
Florida Blueberry and Fruit Corp. Fla. 1936.
Florida Boats, Inc. Fla. 1936.
Florida Bond Exchange, Inc. Fla. 1936.
Florida Bond & Mortgage Co., of St. Petersburg, Florida. Fla. 1936.
Florida Bond & Stock Exchange, Inc. Fla. 1936.
Florida Bond & Tax Bureau, Inc. Fla. 1936.
Florida Bonded Abstract Co. Fla. 1936.
Florida Bonded Bureau of Realty Information, Inc. Fla. 1936.
Florida Bonded Title Company. Fla. 1936.
Florida Bondholders Collection & Adjustment Bureau, Inc. Fla. 1936.
Florida Book Concern. Fla. 1936.
Florida Boston Company. Fla. 1936.
Florida Bottle Exchange, Inc. Fla. 1936.
Florida Bottlers Company. Fla. 1936.
Florida Bottling Co., Inc. N. Y. 1935.
Florida Brass & Fitting Co. Fla. 1936.
Florida Bread Company. Fla. 1936.
Florida Brewing Company. Fla. 1936.
Florida Brick & Commission Co. Fla. 1936.
Florida Brick Company. Fla. 1936.
Florida Brick Products Co., Inc. Fla. 1936.
Florida Bridge Company. Fla. 1936.
Florida Bridge & Construction Co. Fla. 1936.
Florida Brokerage Company. Fla. 1936.
Florida Broom Factory. Fla. 1936.
Florida-Buffalo Development Co. Fla. 1936.
Florida Buffalo Preserve, Inc. Fla. 1936.
Florida Builders, Inc. Fla. 1936.
Florida Builder's & Investment Co. Fla. 1936.
Florida Builders & Realty Corporation. Fla. 1936.
Florida Builders Supply Co., of Jax. Fla. 1936.
Florida Building & Amusement Co. Fla. 1936.
Florida Building Company. Fla. 1936.
Florida Building Corporation. Fla. 1936.
Florida Building & Finance Co., The. Fla. 1936.
Florida Building Material Corporation. Fla. 1936.
Florida Building and Mortgage Co. Fla. 1936.
Florida Building Products Co. Fla. 1936.
Florida Building & Sales Corp. Fla. 1936.
Florida Building Supply Company. Fla. 1936.
Florida Bulb Company. Fla. 1936.
Florida Bulb & Nursery Corporation. Fla. 1936.
Florida Bulk Fruit Exchange, Inc. Fla. 1936.
Florida Bullfrog and Associated Industries. Del. 1937.
Florida Bureau, Inc. Fla. 1936.
Florida Burial Case Company. Fla. 1936.
Florida Burial Parks, Inc. Fla. 1936.
Florida Business Builders, Inc. Fla. 1936.
Florida Butter & Egg Company. Fla. 1936.
Florida By-Products Company. Fla. 1936.
Florida Cafeteria & Coffee Shoppe, Inc. N. Y. 1935.
Florida Cafeterias, Inc. Fla. 1936.
Florida Camps, Inc. Fla. 1936.
Florida & Canada Amusements Corp. Fla. 1936.
Florida-Canadian Farms Company. Fla. 1936.
Florida Canal Company. Fla. 1936.
Florida Canal & Inland Navigation Co. Fla. 1936.
Florida Canal & Transportation Co. Fla. 1936.

Name State Date Charter Forfeited

Florida Candy Co. Fla. 1936.
Florida Canneries, Inc. Fla. 1936.
Florida Canners, Inc., of Eustis. Fla. 1936.
Florida Canning Corporation, Inc. Fla. 1936.
Florida Canning Exchange, Inc. Fla. 1936.
Florida & Cape Cod Realty Company. Fla. 1936.
Florida Car & Manufacturing Co. Fla. 1936.
Florida-Carolina Company, Inc. Fla. 1936.
Florida Carolina Development Corp. Fla. 1936.
Florida-Carolina Estates Corp. Fla. 1936.
Florida-Carolina Fruit Company. Fla. 1936.
Florida Carolina Realty & Auction Co., Inc. Fla. 1936.
Florida-Carolina Realty Company. Fla. 1936.
Florida-Carolinas Hotel Corporation. Fla. 1936.
Florida Cash Markets, Inc. Fla. 1936.
Florida Catering Service, Inc. Fla. 1936.
Florida Cattle Company. Fla. 1936.
Florida Cattle and Grazing Co. Fla. 1936.
Florida Cattle Loan Company. Fla. 1936.
Florida Celery Company. Fla. 1936.
Florida Celery Credit Corporation. Fla. 1936.
Florida Cement Block Co., Inc. Fla. 1936.
Florida Cement Company. Fla. 1936.
Florida Cemeterias, Inc. Fla. 1936.
Florida Center Development Co., Inc. Fla. 1936.
Florida Central, Inc. Fla. 1936.
Florida Central Investment Co. Fla. 1936.
Florida Central Land Company. Fla. 1936.
Florida Central Mortgage Corp. Fla. 1936.
Florida Central Petroleum Company. Fla. 1936.
Florida Central Railroad Company. First Mortgage 7% Gold Bond due January 1, 1907, we write to advise that from information obtained from outside sources which we believe to be reliable, we learned that the road in question was sold under foreclosure on September 25, 1879. Certain other liens prior in lien to the issue referred to above, amounting to $197,000. with nine years interest in arrears, account for the distribution of almost the entire amount that the road brought under the sale, to wit: $305,000. We are advised by the Clerk of the United States District Court for the Southern District of Florida, that all of the property of the railroad was disposed of by a Trustee appointed by that Court, and the Trusteeship closed. In view of the above, we believe it reasonable to assume that the bond about which you inquire is without value.
Florida Central R. R. Property foreclosed. Preceeds received from sale of road were not sufficient to take up prior lien bonds, leaving no equity for 3rd mortgage 6% bonds.
Florida Central Realty Company. Fla. 1936.
Florida Ceramic Company. Fla. 1936.
Florida Certified Brokers, Inc. Fla. 1936.
Florida Chain Drug Stores, Inc. Fla. 1936.
Florida Chain Laundries, Inc. Fla. 1936.
Florida Chair Company. Fla. 1936.
Florida-Chandler Motor Co., Inc. Fla. 1936.
Florida Chemical Corporation. Fla. 1936.
Florida-Chicago Realty Company. Fla. 1936.
Florida China Clay Co., Inc. Fla. 1936.
Florida Chocco-Yeast Distributors, Inc. Fla. 1936.
Florida Christian Assembly Assn. Fla. 1936.
Florida Cigar Making Company. Fla. 1936.
Florida Cigar & Tobacco Company. Fla. 1936.
Florida Cities Corporation. Fla. 1936.
Florida Cities Finance Company. Fla. 1936.
Florida Cities Realty Corporation. Fla. 1936.
Florida Cities Service Corporation. Fla. 1936.
Florida Cities Street Coach Co. Fla. 1936.
Florida Citizen Publishing Co. Fla. 1936.
Florida Citizens, Inc. Fla. 1936.
Florida Citrajuice Co. Fla. 1936.
Florida Citrus Development Co. Fla. 1936.
Florida Citrus Canners, Inc. Fla. 1936.
Florida Citrus Extract Company. Fla. 1936.
Florida Citrus Groves Co. Fla. 1936.
Florida Citrus Growers & Packers, Inc. Fla. 1936.
Florida Citrus Juice & Syrup Co. Fla. 1936.
Florida Citrus Land Company. Fla. 1936.
Florida Citrus Nursery Company. Fla. 1936.
Florida Citrus Preserving Co. Fla. 1936.
Florida Citrus Process Company. Fla. 1936.
Florida Citrus Products Company. Fla. 1936.
Florida Citrus Products Corporation. Fla. 1936.
Florida Citrus Sales Company. Fla. 1936.
Florida Citrus Supply Company. Fla. 1936.
Florida City Additions, Inc. Fla. 1936.
Florida City Bay Shores, Inc. Fla. 1936.
Florida City Highlands, Inc. Fla. 1936.
Florida City Lumber Company. Fla. 1936.
Florida City Realty Company. Fla. 1936.
Florida Clay Company. Fla. 1936.
Florida Clay Products Company. Fla. 1936.

Name	State	Date Charter Forfeited
Florida Clay Products Corporation.	Fla.	1936.
Florida Cleaners, Inc.	Fla.	1936.
Florida-Cleveland Corporation.	Fla.	1936.
Florida-Cleveland Properties Co.	Fla.	1936.
Florida Club, Inc.	Fla.	1936.
Florida Coach Transportation Co.	Fla.	1936.
Florida Coast Construction Company.	Fla.	1936.
Florida Coast Investment Company.	Fla.	1936.
Florida Coast Realty Company.	Fla.	1936.
Florida Coast Realty Corporation.	Fla.	1936.
Florida Coast Securities Corp.	Fla.	1936.
Florida Coast Steamship Co.	Del.	1934.
Florida Coastal Lands Company.	Fla.	1936.
Florida Cocoanut Syrup Co.	Fla.	1936.
Florida Cold Storage Company.	Fla.	1936.
Florida Cole Motor Car Co.	Fla.	1936.
Florida Collateral Finance Corp.	Fla.	1936.
Florida Collection Co.	Fla.	1936.
Florida Collection & Credit Buerau, Inc.	Fla.	1936.
Florida College of Dental Surgery, Inc.	Fla.	1936.
Florida College of Medicine & Medical & Surgical Infirmary.	Fla.	1936.
Florida College of Pharmacy.	Fla.	1936.
Florida College of Pharmacy, The.	Fla.	1936.
Florida Colonization & Industrial Co.	Fla.	1936.
Florida Colonizers, Inc.	Fla.	1936.
Florida Colored Merchants, Inc.	Fla.	1936.
Florida Commercial Association.	Fla.	1936.
Florida Commercial College, Inc.	Fla.	1936.
Florida Commercial Company.	Fla.	1936.
Florida Commercial Farming, Inc.	Fla.	1936.
Florida Commercial Grove Company.	Fla.	1936.
Florida Commercial & Industrial Co.	Fla.	1936.
Florida Community Theatres, Inc.	Fla.	1936.
Florida Company.	Fla.	1936.
Florida Concrete Construction Co.	Fla.	1936.
Florida Concrete Manufacturing Co.	Fla.	1936.
Florida Concrete Products Corporation.	Fla.	1936.
Florida Confection Company.	Fla.	1936.
Florida Confectioners.	Fla.	1936.
Florida Conservatory of Music of Tampa, Inc.	Fla.	1936.
Florida Consolidated Construction Co.	Fla.	1936.
Florida Consolidated Enterprises, Inc.	Fla.	1936.
Florida Consolidated Nurseries Corp.	Fla.	1936.
Florida Consolidated Properties, Inc.	Fla.	1936.
Florida & Constant Property, Inc.	Fla.	1936.
Florida Construction Comapny.	Fla.	1936.
Florida Construction & Realty Co.	Fla.	1936.
Florida Constructors, Inc.	Fla.	1936.
Florida Contracting Company.	Fla.	1936.
Florida Contracting & Engineering Co., Inc.	Fla.	1936.
Florida Contracting & Supply Co.	Fla.	1936.
Florida Contractors, Inc.	Fla.	1936.
Florida Cookie Co., Inc.	Fla.	1936.
Florida Cooperage Company.	Fla.	1936.
Florida-Co-operative Real Estate Assn.	Fla.	1936.
Florida Copy-writing Corporation.	Fla.	1936.
Florida Corporation.	Fla.	1936.
Florida Corporation Agency, Inc.	Fla.	1936.
Florida Corporation Company.	Fla.	1936.
Florida Corporation Guarantee Co.	Fla.	1936.
Florida Corporation Service, Inc.	Fla.	1936.
Florida Cosmopolitan Imigration Co.	Fla.	1936.
Florida Cottage Hotel Co.	Fla.	1936.
Florida Cotton Company.	Fla.	1936.
Florida Cotton Oil Company.	Fla.	1936.
Florida Counter-Flashing Receiver Co.	Fla.	1936.
Florida Country Club.	Fla.	1936.
Florida Country Estates.	Fla.	1936.
Florida Court Records Co., Inc.	Fla.	1936.
Florida Cracker Publishing Co.	Fla.	1936.
Florida Creamery Company.	Fla.	1936.
Florida Credit Association, Inc.	Fla.	1936.
Florida Credit Bureau, Inc.	Fla.	1936.
Florida Credits, Inc.	Fla.	1936.
Florida Crispette Company.	Fla.	1936.
Florida Cross-Tie Company.	Fla.	1936.
Florida Cross-Tie Machine Co.	Fla.	1936.
Florida-Cuba Cigar Company.	Fla.	1936.
Florida-Cuba Preserving Company.	Fla.	1936.
Florida-Cuba Sales Corporation.	Fla.	1936.
Florida-Cuba Stone Company, Inc.	Fla.	1936.
Florida-Cuba Tire Corporation.	Fla.	1936.
Florida-Cuban Land Company.	Fla.	1936.
Florida Cuban Tobacco Co.	Fla.	1936.
Florida Cumulative Land Co., Inc.	Fla.	1936.
Florida Curio Shop, Inc.	Fla.	1936.
Florida Cypress Company.	Fla.	1936.
Florida-Dade Title Corporation.	Fla.	1936.
Florida Dairy Farms, Inc.	Fla.	1936.
Florida Dairy & Live Stock Co.	Fla.	1936.
Florida Dehydrated Products Co.	Fla.	1936.
Florida Dehydrating & Preserving Co.	Fla.	1936.
Florida Delicacy Corporation, The.	Fla.	1936.
Florida Dental Supply Company.	Fla.	1936.
Florida Dentists' Incorporated. "Painless."	Fla.	1936.
Florida-Denver Corporation.	Fla.	1936.
Florida Detective Bureau, Inc.	Fla.	1936.
Florida Developed Farms Land Company.	Fla.	1936.
Florida Developers, Inc.	Fla.	1936.
Florida Development Corporation.	Fla.	1936.
Florida Development & Improvement Co.	Fla.	1936.
Florida Diamond Vineyard Company.	Fla.	1936.
Florida Diatomite Company.	Fla.	1936.
Florida Digest Company.	Fla.	1936.
Florida Dinacar Corporation.	Fla.	1936.
Florida Diners, Inc.	Fla.	1936.
Florida Discount Company.	Fla.	1936.
Florida Display Company, Inc.	Fla.	1936.
Florida Disposal Company.	Fla.	1936.
Florida Distributing Company.	Fla.	1936.
Florida Ditching Company.	Fla.	1936.
Florida Drainage & Construction Co.	Fla.	1936.
Florida Dredge & Dock Co.	Fla.	1936.
Florida Dredging Company.	Fla.	1936.
Florida Dredging & Towing Company.	Fla.	1936.
Florida Drivuself System, Inc.	Fla.	1936.
Florida Drug & Chemical Company.	Fla.	1936.
Florida Drug Company.	Fla.	1936.
Florida Drug Manufacturing Company.	Fla.	1936.
Florida Drug Stores, Inc.	Fla.	1936.
Florida Dry, Inc.	Fla.	1936.
Florida Duesenberg Company.	Fla.	1936.
Florida Duntile Manufacturing Co.	Fla.	1936.
Florida East Coast Abstract Corporation.	Fla.	1936.
Florida East Coast Abstract & Title Co.	Fla.	1936.
Florida East Coast Acres, Inc.	Fla.	1936.
Florida East Coast Amusement Co.	Fla.	1936.
Florida East Coast Bulb Farms, Inc.	Fla.	1936.
Florida East Coast Construction Co.	Fla.	1936.
Florida East Coast Development Co.	Fla.	1936.
Florida East Coast Drainage & Sugar Co.	Fla.	1936.
Florida East Coast Fishiers, Inc.	Fla.	1936.
Florida East Coast Fruit Land Company.	Fla.	1936.
Florida East Coast Investment Company.	Fla.	1936.
Florida East Coast Land Company.	Fla.	1936.
Florida-East Coast Laundries, Inc.	Fla.	1936.
Florida East Coast Navigattion Co., Inc.	Fla.	1936.
Florida East Coast Oil, Gas & Mineral Company.	Fla.	1936.
Florida East Coast Products Co.	Fla.	1936.
Florida East Coast Realty Company.	Fla.	1936.
Florida East Coast Securities, Inc.	Fla.	1936.
Florida East Coast Septic Tank Corp.	Fla.	1936.
Florida East Coast Steamship Company.	Fla.	1936.
Florida East Coast Utilities, Inc.	Fla.	1936.
Florida Eastern Corporation.	Fla.	1936.
Florida Efficiency Company.	Fla.	1936.
Florida Electric Appliance Company.	Fla.	1936.
Florida Electric Company.	Fla.	1936.
Florida Electric Co., of Tampa.	Fla.	1936.
Florida Electrie Light & Power Co.	Fla.	1936.
Florida Electric & Machinery Co.	Fla.	1936.
Florida Electric Welding Company.	Fla.	1936.
Florida Electrochef Sales Co., Inc.	Fla.	1936.
Florida Embassy Club, Inc.	Fla.	1936.
Florida Engineering Company.	Fla.	1936.
Florida Engineering & Construction Co.	Fla.	1936.
Florida Engineering & Contracting Co.	Fla.	1936.
Florida Engineering & Development Co.	Fla.	1936.
Florida Engineering & Finance Company.	Fla.	1936.
Florida Enterprises Development Co.	Fla.	1936.
Florida Enterprises, Inc.	Fla.	1936.
Florida Entertainment Corporation.	Fla.	1936.
Florida Equity Company.	Fla.	1936.
Florida Essential Oils Co.	Fla.	1936.
Florida Estates Corporation.	Fla.	1936.
Florida Estates, Inc.	Fla.	1936.
Florida Evangelist Publishing Co.	Fla.	1936.
Florida Everglades Corporation.	Fla.	1936.
Florida Exhibit Company.	Fla.	1936.
Florida Exploration Company.	Fla.	1936.
Florida Exploration & Mineral Corp.	Fla.	1936.
Florida Export Company.	Fla.	1936.
Florida Exposition Company.	Fla.	1936.
Florida Exposition Fair-Association.	Fla.	1936.
Florida Extension Land Company.	Fla.	1936.
Florida Extract Company.	Fla.	1936.
Florida Factors.	Fla.	1936.
Florida Fairplay Realty Company.	Fla.	1936.
Florida Fairsex Clothes Corporation.	Fla.	1936.
Florida Faith, Inc.	Fla.	1936.
Florida Fancy Foods, Inc.	Fla.	1936.
Florida Fancy Fruit Company.	Fla.	1936.
Florida Fancy Pine-apple Association.	Fla.	1936.
Florida Farm Development Co.	Fla.	1936.
Florida Farm & Grove Publishing Co.	Fla.	1936.

Name	State	Date Charter Forfeited
Florida Farm Implement Company.	Fla.	1936.
Florida Farmer Company.	Fla.	1936.
Florida Farming Corporation.	Fla.	1936.
Florida Farms Corporation.	Fla.	1936.
Florida Farms, Inc.	Del.	1934.
Florida Farms & Investment Co.	Fla.	1936.
Florida Farms & Live Stock Corp.	Fla.	1936.
Florida Farms Syndicate, Inc.	Fla.	1936.
Florida Farmsites Corporation.	Fla.	1936.
Florida Features, Inc.	Fla.	1936.
Florida Feed & Seed Co., Inc.	Fla.	1936.
Florida Feed Stores, Inc.	Fla.	1936.
Florida Feed Stores of Haines City, Inc.	Fla.	1936.
Florida Feed Stores of Lakeland, Inc.	Fla.	1936.
Florida Feed Stores of Sarasota, Inc.	Fla.	1936.
Florida Feed Stores of Tampa, Inc.	Fla.	1936.
Florida Feed Stores of Wauchula, Inc.	Fla.	1936.
Florida Fern & Bulb Company.	Fla.	1936.
Florida Ferneries, Inc.	Fla.	1936.
Florida Ferns Company.	Fla.	1936.
Florida Fertile Farms, Inc.	Fla.	1936.
Florida Fertile Lands Company.	Fla.	1936.
Florida Fertilizer Manufacturing Co.	Fla.	1936.
Florida Fiber Company.	Fla.	1936.
Florida Fiber Containers, Inc.	Fla.	1936.
Florida Fiber & Fruit Company.	Fla.	1936.
Florida Fibre Association, Inc.	Fla.	1936.
Florida Fibre Reed Manufacturing Co.	Fla.	1936.
Florida Fidelity Company.	Fla.	1936.
Florida Fig Orchards Co.	Fla.	1936.
Florida Film Corporation.	Fla.	1936.
Florida Film Facts, Inc.	Fla.	1936.
Florida Film Transfer Corporation.	Fla.	1936.
Florida Films, Inc.	Fla.	1936.
Florida Filter Corporation.	Fla.	1936.
Florida Finance Company.	Fla.	1936.
Florida Finance Corporation.	Fla.	1936.
Florida Finance & Development Company.	Fla.	1936.
Florida Finance & Mortgage Corp.	Fla.	1936.
Florida Finance System, Inc.	Fla.	1936.
Florida Financing Enterprises, Inc.	Fla.	1936.
Florida Fine Fruit Company.	Fla.	1936.
Florida Fireworks Mfg. Co.	Fla.	1936.
Florida Fiscal Agency, Inc.	Fla.	1936.
Florida Fiscal Company.	Fla.	1936.
Florida Fish Company.	Fla.	1936.
Florida Fish Exchange.	Fla.	1936.
Florida Fish & Ice Company.	Fla.	1936.
Florida Fish, Oil & Fertilizer Co.	Fla.	1936.
Florida Fish, Oyster & Ice Co	Fla.	1936.
Florida Fish Products Corporation.	Fla.	1936.
Florida Fisheries, Inc.	Fla.	1936.
Florida Fishing Publishing Co.	Fla.	1936.
Florida Fixture Co.	Fla.	1936.
Florida Floral Company.	Fla.	1936.
Florida Florist's Products, Inc.	Fla.	1936.
Florida Flour & Feed Company.	Fla.	1936.
Florida Fly-Exit Screen Company.	Fla.	1936.
Florida Folding Box Company.	Fla.	1936.
Florida Foliage, Inc.	Fla.	1936.
Florida Food Products, Inc.	Fla.	1936.
Florida Fountain Farms, Inc.	Fla.	1936.
Florida Freezer & Fertilizer Company.	Fla.	1936.
Florida Freight Claim Agency	Fla.	1936.
Florida Frost Insurance Company.	Fla.	1936.
Florida Frozen Products Company.	Fla.	1936.
Florida Fruit Conserving Co.	Fla.	1936.
Florida Fruit Exchange.	Fla.	1936.
Florida Fruit & Farm Colony.	Fla.	1936.
Florida Fruit & Farm Lands, Inc.	Fla.	1936.
Florida Fruit Groves, Inc.	Fla.	1936.
Florida Fruit Growers Corporation.	Fla.	1936.
Florida Fruit Juice Company.	Fla.	1936.
Florida Fruit Market, Inc.	N. Y.	1935.
Florida Fruit Packing Corporation.	Fla.	1936.
Florida Fruit & Phosphate Company.	Fla.	1936.
Florida Fruit & Preserving Co., Inc.	Fla.	1936.
Florida Fruit & Produce Company.	Fla.	1936.
Florida Fruit Products Company.	Fla.	1936.
Florida Fruit Products Co. of Miami, Florida.	Fla.	1936.
Florida Fruit Products & Packing Co.	Fla.	1936.
Florida Fruit Reduction Corporation.	Fla.	1936.
Florida Fruit Syrup Company.	Fla.	1936.
Florida Fruit & Vegetable Exchange.	Fla.	1936.
Florida Fruit & Vegetable Growers Association.	Fla.	1936.
Florida Fruits, Inc.	Fla.	1936.
Florida Funeral Benefit Association, Inc.	Fla.	1936.
Florida Funeral Company.	Fla.	1936.
Florida Furniture Company.	Fla.	1936.
Florida Furniture Co., Inc.	Fla.	1936.
Florida Furniture Corporation.	Fla.	1936.
Florida Furniture Manufacturing Co.	Fla.	1936.
Florida Furniture Mfg. Corporation.	Fla.	1936.
Florida Furniture & Storage Assn.	Fla.	1936.
Florida Gadsden County Farms, Inc.	Fla.	1936.
Florida Garden Homes, Inc.	Fla.	1936.
Florida Garden Land Company.	Fla.	1936.
Florida Gardens.	Fla.	1936.
Florida Gas Company.	Fla.	1936.
Florida Gas & Oil Company.	Fla.	1936.
Florida General Building Co., Inc.	Fla.	1936.
Florida General Corporation.	Fla.	1936.
Florida-Georgia Corporation.	Fla.	1936.
Florida & Georgia Land Company.	Fla.	1936.
Florida-Georgia Syrup Company.	Fla.	1936.
Florida German Echo Company.	Fla.	1936.
Florida Ginning Company.	Fla.	1936.
Florida Glass Company.	Fla.	1936.
Florida Glass Manufacturing Corp.	Fla.	1936.
Florida Glass & Novelty Works.	Fla.	1936.
Florida Glen St., Mary Land Co.	Fla.	1936.
Florida Golden Acres Corporation.	Fla.	1936.
Florida Grain & Elevator Co.	Fla.	1936.
Florida Grand Opera Co.	Fla.	1936.
Florida Grape Fruit Juice Co.	Fla.	1936.
Florida Grape Fruit Lands Co.	Fla.	1936.
Florida Grape Growers, Inc.	Fla.	1936.
Florida Grape Nurseries, Inc.	Fla.	1936.
Florida Grapefruit Canneries, Inc.	Fla.	1936.
Florida Great-Lakes Corporation.	Fla.	1936.
Florida Grill, Inc.	Fla.	1936.
Florida Groceries, Inc.	Fla.	1936.
Florida Grocery Company.	Fla.	1936.
Florida Grocery Co., Inc.	Del.	1935.
Florida Grove Development Company.	Fla.	1936.
Florida Grove & Farm Supply Co.	Fla.	1936.
Florida Groves Association.	Fla.	1936.
Florida Groves Co., Inc.	Fla.	1936.
Florida Growers, Inc.	Fla.	1936.
Florida Growers News.	Fla.	1936.
Florida Growers & Preservers, Inc.	Fla.	1936.
Florida Guarantee Securities Co.	Fla.	1936.
Florida Guaranty Company.	Fla.	1936.
Florida Guaranty Corporation.	Fla.	1936.
Florida Guaranty Mortgage Corp.	Fla.	1936.
Florida Guaranty & Safe Investment Co.	Fla.	1936.
Florida Guide & Program, Inc.	Fla.	1936.
Florida Gulf & Amusement Co.	Del.	1934.
Florida Gulf Coast Development Corp.	Fla.	1936.
Florida Gulf Coast Hotels, Inc.	Fla.	1936.
Florida Gulf Coast Investment Co.	Fla.	1936.
Florida Gulf Coast Investment Corp.	Fla.	1936.
Florida Gulf Coast Land Company.	Fla.	1936.
Florida Gulf Coast Realty Co.	Fla.	1936.
Florida Gulf Company.	Fla.	1936.
Florida Gulf Foods, Inc.	Fla.	1936.
Florida Gulf Oil & Gas Company.	Fla.	1936.
Florida Gulf Realty Corporation	Fla.	1936.
Florida & Gulf Sales Corporation.	Fla.	1936.

Florida & Gulf Central Railroad Co. Value of $500. Free Land 8% Bond No. 167. The following is a report we received from the Trustees of The Internal Improvement Fund of the State of Florida, Tallahassee, Fla. regarding the above bond. "We have examined the records of the Trustees of the Internal Improvement Fund with reference to above bond and find no mention of this company having issued bonds. However, we do find in the minutes of July 19, 1877 where the Trustees listed certain bonds of the Florida, Atlantic and Gulf Railroad Co. previously purchased and cancelled in which list is First Mortgage Bond No. 167. Since the Trustees of the Internal Improvement Fund have no record of the issuance of any such bond, it would be necessary to establish its authenticity; furthermore, since the time permitted under Florida Law, which is 20 years, has expired for the collection of past due paper it would seem that the time under the statute of limitations has run out as to its collectibility.

Name	State	Date Charter Forfeited
Florida Gulfiantic Company.	Fla.	1936.
Florida Halifax & West Indies Land & Water Company.	Fla.	1936.
Florida Hanson Motor Company.	Fla.	1936.
Florida Hard Rock Corporation.	Fla.	1936.
Florida-Hardee Development Co.	Fla.	1936.
Florida Hardwood Lumber Co.	Fla.	1936.
Florida Hardwood Sales Co.	Fla.	1936.
Florida Hat Co., Inc.	N. Y.	1935.
Florida Hatcheries, Inc.	Fla.	1936.
Florida Haulage Corporation.	Fla.	1936.
Florida Hauling & Rigging Co.	Fla.	1936.
Florida-Havana Cigar Co.	Fla.	1936.
Florida Havana & Sumatra Co.	Fla.	1936.
Florida-Havana Tobacco Company.	Fla.	1936.
Florida Haven Corporation.	Fla.	1936.
Florida Haven Holding Corporation.	Fla.	1936.
Florida Health & Accident Corp.	Fla.	1936.

Name	State	Date Charter Forfeited
Florida Health Corporation, Inc.	Fla.	1936.
Florida Health Service Association, Inc.	Fla.	1936.
Florida Hedge & Wire Fence Company.	Fla.	1936.
Florida Heights Corporation.	Fla.	1936.
Florida Help Supply Company.	Fla.	1936.
Florida Hickory Company.	Fla.	1936.
Florida Highland Development Co.	Fla.	1936.
Florida Highlands Corporation.	Fla.	1936.
Florida Highlands Farm & Grove Co.	Fla.	1936.
Florida Highlands Grape & Citrus Development Co.	Fla.	1936.
Florida Highlands, Inc.	Fla.	1936.
Florida Highlands Realty Corp.	Fla.	1936.
Florida Highways Land Company.	Fla.	1936.
Florida Hills Corporation.	Fla.	1936.
Florida Holding Corporation.	Fla.	1936.
Florida Holding & Investment Co.	Fla.	1936.
Florida Holland Import & Export Corp.	Fla.	1936.
Florida Home Builders Association.	Fla.	1936.
Florida Home Builders, Inc.	Fla.	1936.
Florida Home Building & Loan Assn.	Fla.	1936.
Florida Home & Building Service Co., Inc.	Fla.	1936.
Florida Home Company.	Fla.	1936.
Florida Home Development Company.	Fla.	1936.
Florida Home & Farms, Inc.	Fla.	1936.
Florida Home Finders.	Fla.	1936.
Florida Home & Investment Association.	Fla.	1936.
Florida Home & Investment Corp.	Fla.	1936.
Florida Home Orchards Co.	Fla.	1936.
Florida Home Realty Co., Inc.	Fla.	1936.
Florida Home Seekers Company.	Fla.	1936.
Florida Home-Seekers Exchange, Inc.	Fla.	1936.
Florida Homebuilders Company.		
Florida Homeland Company.	Fla.	1936.
Florida Homelands Investment Co.	Fla.	1936.
Florida Homes, Inc.	Fla.	1936.
Florida Homes & Industries Corp.	Fla.	1936.
Florida Homes & Lands Company.	Fla.	1936.
Florida Homeseekers, Inc.	Fla.	1936.
Florida Homeseekers Land Co.	Fla.	1936.
Florida Homesite Company.	Fla.	1936.
Florida Homesite Development Co., Inc.	Fla.	1936.
Florida Homesites, Inc.	Fla.	1936.
Florida- Honduras Transport & Trading Corporation.	Fla.	1936.
Florida Hospital Association.	Fla.	1936.
Florida Hotel Association, Inc.	Fla.	1936.
Florida Hotel Construction & Operating Company.	Fla.	1936.
Florida Hotel Corporation.	Fla.	1936.
Florida Hotel Holding Corporation.	Fla.	1936.
Florida Hotel & Restaurant Supply Co.	Fla.	1936.
Florida Hotels, Inc.	Fla.	1936.
Florida Housing Association, Inc.	Fla.	1936.
Florida Hydraulic Brick & Stone Co.	Fla.	1936.
Florida Ice & Cold Storage Co.	Fla.	1936.
Florida Ice Cream Company.	Fla.	1936.
Florida Ice Machine Corporation.	Fla.	1936.
Florida Ice Manufacturing Co.	Fla.	1936.
Florida Ice & Power Co.	Fla.	1936.
Florida Ice Refrigeration Co.	Fla.	1936.
Florida Ideal Cigar Co., Inc.	Fla.	1936.
Florida Images, Inc.	Fla.	1936.
Florida Immigration Land Co.	Fla.	1936.
Florida Implement & Tractor Co.	Fla.	1936.
Florida Import & Export Co.	Fla.	1936.
Florida Improvement Co.	Fla.	1936.
Florida Improvement & Construction Co.	Fla.	1936.
Florida Income Properties, Inc.	Fla.	1936.
Florida, Inc.	Fla.	1936.
Florida Indian River Farms Co.	Fla.	1936.
Florida Industrial & Commercial Co.	Fla.	1936.
Florida Industrial Corporation.	Fla.	1936.
Florida Industrial Development Corp.	Fla.	1936.
Florida Industries, Inc.	Fla.	1936.
Florida Information Bureau.	Fla.	1936.
Florida Inland Navigation Co.	Fla.	1936.
Florida Insurance Adjusters, Inc.	Fla.	1936.
Florida Insurance Service, Inc.	Fla.	1936.
Florida Interests Corporation.	Fla.	1936.
Florida Interlachen Corporation.	Fla.	1936.
Florida International Realty Co.	Fla.	1936.
Florida International & Semi- Tropical Expo.	Fla.	1936.
Florida International Ship Canal Co.	Fla.	1936.
Florida Interstate Company.	Fla.	1936.
Florida Interstate Service Bureau, Inc.	Fla.	1936.
Florida Interurban Railway & Tunnel Co.	Fla.	1936.
Florida Interurban Rapid Transit Railway Company.	Fla.	1936.
Florida Investment Company.	Fla.	1936.
Florida Investment and Constuction Co., Inc.	Fla.	1936.
Florida Investment Corporation.	Fla.	1936.
Florida Investment & Development Co.	Fla.	1936.
Florida Investment & Finance Corp.	Fla.	1936.
Florida Investment & Mortgage Co.	Fla.	1936.
Florida Investment & Realty Co.	Fla.	1936.
Florida Investment & Realty Corp.	Fla.	1936.
Florida Investment Securities Corp.	Fla.	1936.
Florida Investment & Security Co.	Fla.	1936.
Florida Investment Service.	Fla.	1936.
Florida Investment Syndicate, Inc.	Fla.	1936.
Florida Investments, Inc.	Fla.	1936.
Florida Investors Corporation.	Fla.	1936.
Florida Investors' Reports, Inc.	Fla.	1936.
Florida Iron & Metal Co., Inc.	Fla.	1936.
Florida Iron Mining & Mfg. Co.	Fla.	1936.
Florida Iron Steel & Cement Co.	Fla.	1936.
Florida Iron & Steel Company.	Fla.	1936.
Florida Irrigated Farm Co.	Fla.	1936.
Florida Jewelers Exchange, Inc.	Fla.	1936.
Florida Jewelry Company.	Fla.	1936.
Florida Journal Company.	Fla.	1936.
Florida Junk & Waste Paper Co.	Fla.	1936.
Florida Kaolin Company.	Fla.	1936.
Florida Kaolin & Mfg. Co.	Fla.	1936.
Florida Kennel Club, Inc.	Fla.	1936.
Florida-Kentucky Oil Company.	Fla.	1936.
Florida Keys Bond & Mortgage Co.	Fla.	1936.
Florida Keys Land Company.	Fla.	1936.
Florida Keys Power & Light Company.	Fla.	1936.
Florida Keys Realty Company.	Fla.	1936.
Florida Keys Realty Corporation.	Fla.	1936.
Florida Keys Realty & Investment Co.	Fla.	1936.
Florida Keystone Company.	Fla.	1936.
Florida Keystone Fruit, Inc.	Del.	1935.
Florida Knight Motor Company.	Fla.	1936.
Florida Knitting Mills.	Fla.	1936.
Florida Koca Nola Bottling Company.	Fla.	1936.
Florida Kue-Golf Company.	Fla.	1936.
Florida Labor Advocate Publishing Co.	Fla.	1936.
Florida Labor Journal Co.	Fla.	1936.
Florida Labor News Publishing Co., Inc.	Fla.	1936.
Florida Laboratories Corporations.	Fla.	1936.
Florida Lake Highlands Vienyard Co.	Fla.	1936.
Florida Lake Region Developers, Inc.	Fla.	1936.
Florida Lakeland Homes Company.	Fla.	1936.
Florida Lakeshore Estates.	Fla.	1936.
Florida Land & Building Company.	Fla.	1936.
Florida Land Company.	Fla.	1936.
Florida Land Corporation.	Fla.	1936.
Florida Land-Holding Company.	Fla.	1936.
Florida Land Holding Syndicate.	Fla.	1936.
Florida Land & Homes Company, Inc.	Fla.	1936.
Florida Land & Improvement Co.	Fla.	1936.
Florida Land Information Bureau, Inc.	Fla.	1936.
Florida Land Inspection Bureau, Inc.	Fla.	1936.
Florida Land Interchange, Inc.	Fla.	1936.
Florida Land Investigating Co.	Fla.	1936.
Florida Land & Investing Company.	Fla.	1936.
Florida Land Investment Corp.	Fla.	1936.
Florida Land Investors Company.	Fla.	1936.
Florida Land Market Corporation.	Fla.	1936.
Florida Land & Mortgage Company.	Fla.	1936.
Florida Land, Orange & Citrus Fruit Co.	Fla.	1936.
Florida Land Owners' Association.	Fla.	1936.
Florida Land & Oyster Company.	Fla.	1936.
Florida Land Purchasers Adjustment & Service Corporation.	Fla.	1936.
Florida Land & Realty Company.	Fla.	1936.
Florida Land-Rock Phosphate Co.	Fla.	1936.
Florida Land Sales Co., Limited.	Fla.	1936.
Florida Land Sales Corporation.	Fla.	1936.
Florida Land & Security Corporation.	Fla.	1936.
Florida Land Service Corporation.	Fla.	1936.
Florida Land & Settlement Company.	Fla.	1936.
Florida Landscape Engineering Co.	Fla.	1936.
Florida Launch Basin.	Fla.	1936.
Florida Laundry Company.	Fla.	1936.
Florida Laundry Corporation.	Fla.	1936.
Florida Law School.	Fla.	1936.
Florida Lawn Golf Company.	Fla.	1936.
Florida Leader Publishing Co.	Fla.	1936.
Florida Leaf Tobacco Co.	Fla.	1936.
Florida Lee, Inc.	Mass.	1935.
Florida Legal & Investigation Bureau, Inc.	Fla.	1936.
Florida Life Agency Company.	Fla.	1936.
Florida Life Publishing Co.	Fla.	1936.
Florida Lighterage Company.	Fla.	1936.
Florida Lighterage Corporation, Inc.	Fla.	1936.
Florida Lime Corporation.	Fla.	1936.
Florida Lincoln Corporation.	Fla.	1936.
Florida Linen Supply Company.	Fla.	1936.
Florida Linotol Corporation.	Fla.	1936.
Florida Liquidation Company.	Fla.	1936.
Florida Lithograph Co., Inc.	Fla.	1936.
Florida Live-Stock & Agricultural State Fair Association.	Fla.	1936.

Name	State	Date Charter Forfeited
Florida Live Stock Co.	Fla.	1936.
Florida Live Stock Exchange.	Fla.	1936.
Florida Live Stock & Farms Co.	Fla.	1936.
Florida Live Stock & Vehicle Company.	Fla.	1936.
Florida Lloyds Organization, Inc.	Fla.	1936.
Florida Loan & Investment Co.	Fla.	1936.
Florida Loan & Mortgage Securities Co.	Fla.	1936.
Florida Loan Office, Inc.	Fla.	1936.
Florida Locators, Inc.	Fla.	1936.
Florida Louisiana Corporation.	Fla.	1936.
Florida-Louisiana Refining Company.	Fla.	1936.
Florida-Louisville Land Co., Inc.	Fla.	1936.
Florida Luggage Shoppe, Inc.	Fla.	1936.
Florida Lumber Company.	Fla.	1936.
Florida Lumber Company, The.	Fla.	1936.
Florida Lumber & Export Company.	Fla.	1936.
Florida Lumber & Mfg. Company.	Fla.	1936.
Florida Lumber & Mill Company.	Fla.	1936.
Florida Macaroni Works.	Fla.	1936.
Florida Machine & Engineering Co.	Fla.	1936.
Florida Machinery & Supply Company.	Fla.	1936.
Florida Made Products Financing Co., Inc.	Fla.	1936.
Florida Made Products, Inc.	Fla.	1936.
Florida Magazine Company.	Fla.	1936.
Florida Magazine Publishing Co.	Fla.	1936.
Florida Maid Company.	Fla.	1936.
Florida Mail Order Service, Inc.	Fla.	1936.
Florida-Maine Realty Co., Inc.	Fla.	1936.
Florida-Manatee Company.	Fla.	1936.
Florida Mfg. Building & Agricultural Co.	Fla.	1936.
Florida Manufacturing Company.	Fla.	1936.
Florida Mfg. Co. of Fort Myers.	Fla.	1936.
Florida Marine Construction Co.	Fla.	1936.
Florida Marketing & Distributing Bureau.	Fla.	1936.
Florida Markets, Inc.	Fla.	1936.
Florida Match Company.	Fla.	1936.
Florida Mausoleum Company.	Fla.	1936.
Florida McCracken Concrete Pipe Co.	Fla.	1936.
Florida Medical College.	Fla.	1936.
Florida Medical Company.	Fla.	1936.
Florida Medical Service Company.	Fla.	1936.
Florida Memorial Parks, Inc.	Fla.	1936.
Florida Mercantile Agency.	Fla.	1936.
Florida Mercantile Co., Inc.	Fla.	1936.
Florida Merchants' Finance Corp.	Fla.	1936
Florida Miami Realty Associates.	Fla.	1936.
Florida-Michigan Realty Co.	Fla.	1936.
Florida Mid-State Realty Co.	Fla.	1936.
Florida Military Academy Junior School, Inc.	Fla.	1936.
Florida Military Institute, Inc.	Fla.	1936.
Florida Mill & Elevator Company.	Fla.	1936.
Florida Mill Lumber Company.	Fla.	1936.
Florida Milling Company.	Fla.	1936.
Florida Millwork Company.	Fla.	1936.
Florida Mineral Products, Inc.	Fla.	1936.
Florida Mineral Springs Company.	Fla.	1936.
Florida Mineralized Humus Company.	Fla.	1936.
Florida Mining & Mfg. Corporation.	Fla.	1936.
Florida Mining, Mfg. & Transp. Co.	Fla.	1936.
Florida Mirror & Glass Company.	Fla.	1936.
Florida Monthly Publishing Company.	Fla.	1936.
Florida Mortgage & Acceptance Corp.	Fla.	1936.
Florida Mortgage & Building Co.	Fla.	1936.
Florida Mortgage Company.	Fla.	1936.
Florida Mortgage & Deposit Company.	Fla.	1936.
Florida Mortgage & Discount Co.	Fla.	1936.
Florida Mortgage & Finance Company.	Fla.	1936.
Florida Mortgage & Holding Company.	Fla.	1936.
Florida Mortgage Investment Company.	Fla.	1936.
Florida Mortgage & Realty Company.	Fla.	1936.
Florida Moss Products Company.	Fla.	1936.
Florida Motion Picture Corporation.	Fla.	1936.
Florida Motion Picture Industries, Inc.	Fla.	1936.
Florida Motor Car Company.	Fla.	1936.
Florida Motor Company.	Fla.	1936.
Florida Motor Finance Corporation.	Fla.	1936.
Florida Motor Freighting Corporation.	Fla.	1936.
Florida Motor Marts, Inc.	Fla.	1936.
Florida Motor Sales Company.	Fla.	1936.
Florida Motor Transportation Co.	Fla.	1936.
Florida Motor Truck Corporation.	Fla.	1936.
Florida Motorist, Inc.	Fla.	1936.
Florida Motors Corporations.	Fla.	1936.
Florida Motors, Inc.	Fla.	1936.
Florida Mountain Land Company.	Fla.	1936.
Florida Moving & Storage Company.	Fla.	1936.
Florida Muck Lands Corporation.	Fla.	1936.
Florida Municipals, Inc.	Fla.	1936.
Florida Music House, Inc.	Fla.	1936.
Florida Mustard & Spice Co., Inc.	Fla.	1936.
Florida Mutual Alliance.	Fla.	1936.
Florida Mutual Building Co., Inc.	Fla.	1936.
Florida Mutual Consolidated Stock Co.	Fla.	1936.
Florida Mutual Drug Company.	Fla.	1936.
Florida Mutual Estates, Inc.	Fla.	1936.
Florida Mutual Holding Company.	Fla.	1936.
Florida Mutual Land Company.	Fla.	1936.
Florida Mutual Land Corporation.	Fla.	1936.
Florida Mutual Live Stock Association.	Fla.	1936.
Florida Mutual Realty Company.	Fla.	1936.
Florida Mutual Relief Company.	Fla.	1936.
Florida Nassau Trading Company.	Fla.	1936.
Florida Natal Hay Association.	Fla.	1936.
Florida National Collection Agency, Inc.	Fla.	1936.
Florida National Holding Company.	Fla.	1936.
Florida National Land Company.	Fla.	1936.
Florida National Motor Sales Company.	Fla.	1936.
Florida National Oil Company, Inc.	Fla.	1936.
Florida National Publishing Co.	Fla.	1936.
Florida National Realty Corporation.	Fla.	1936.
Florida National Tobacco Co.	Fla.	1936.
Florida Natural Gas Co., Inc.	Fla.	1936.
Florida Natural Resources, Inc.	Fla.	1936.
Florida Naturopathic Institute.	Fla.	1936.
Florida Naval Stores & Commission Co.	Fla.	1936.
Florida Naval Stores Company.	Fla.	1936.
Florida Naval Stores & Land Co.	Fla.	1936.
Florida Naval Stores, Lumber & Cattle Co.	Fla.	1936.
Florida Naval Stores & Manufacturing Co.	Fla.	1936.
Florida Navigation Company.	Fla.	1936.
Florida Negro Finance Corporation.	Fla.	1936.
Florida Neon Corporation.	Fla.	1936.
Florida New Process Laundries, Inc.	Fla.	1936.
Florida New Star Company, Inc.	Fla.	1936.
Florida-New York Corporation.	Fla.	1936.
Florida-New York Development Co.	Fla.	1936.
Florida-New York Investment Co.	Fla.	1936.
Florida Nolene Paint Co.	Fla.	1936.
Florida Normal & Industrial College.	Fla.	1936.
Florida Novelty Company.	Fla.	1936.
Florida Novelty Manufacturing Co.	Fla.	1936.
Florida Novelty Studios.	Fla.	1936.
Florida Nugas Corporation.	Fla.	1936.
Florida Nurseries, Inc.	Fla.	1936.
Florida Nut Products Company.	Fla.	1936.
Florida Ocean & Gulf Canal Company.	Fla.	1936.
Florida Office Supply Company.	Fla.	1936.
Florida & Ohio Oil & Development Co.	Fla.	1936.
Florida Oil Club.	Fla.	1936.
Florida Oil Company.	Fla.	1936.
Florida Oil & Developing Company.	Fla.	1936.
Florida Oil & Drilling Corporation	Fla.	1936.
Florida Oil Exchange, Inc.	Fla.	1936.
Florida Oil & Gas Company.	Fla.	1936.
Florida Oil & Gas, Inc.	Fla.	1936.
Florida Oil & Grease Co., Inc.	Fla.	1936.
Florida Oil & Investment Co.	Fla.	1936.
Florida Oil & Natural Gas Corp.	Fla.	1936.
Florida Oil Refining Company.	Fla.	1937.
Florida Old Colony Ginger Ale Co.	Fla.	1936.
Florida Open Air School for Girls.	Fla.	1936.
Florida Operating Conmpany.	Fla.	1936.
Florida Optical Company.	Fla.	1936.
Florida Orange Auction & Forwarding Co.	Fla.	1936.
Florida Orange Canal & Transit Co.	Fla.	1936.
Florida Orange & Commercial Co.	Fla.	1936.
Florida Orange Dry Corp.	Del.	1934.
Florida Orange Grove Co., Ltd.	Fla.	1936.
Florida Orange Grove Corporation.	Fla.	1936.
Florida Orange Growers Corporation.	Fla.	1936.
Florida Orange Juice Corporation.	Fla.	1936.
Florida Orange, Jute & Indigo Company.	Fla.	1936.
Florida Orange & Truck Farms Co.	Fla.	1936.
Florida Organizing Company.	Fla.	1936.
Florida Ornamental Iron Works.	Fla.	1936.
Florida Ornamental Stone Company.	Fla.	1936.
Florida Orthopedic Supply Company.	Fla.	1936.
Florida Ostrich Farm.	Fla.	1936.
Florida Outdoor Advertising Corp.	Fla.	1936.
Florida Ozarka Corporation.	Fla.	1936.
Florida Pacific Homebuilding Corp.	Fla.	1936.
Florida Packers Corporation.	Fla.	1936.
Florida Packing Company.	Fla.	1936.
Florida Packing & Ice Company.	Fla.	1936.
Florida Packing & Provision Co.	Fla.	1936.
Florida Paint & Cement Co.	Fla.	1936.
Florida Paint & Glass Company.	Fla.	1936.
Florida Painting & Decorating Co., Inc.	Fla.	1936.
Florida Palm Realty Company.	Fla.	1936.

Florida Palm Realty Corp. Incorporated in Delaware on July 1, 1925 and filed dissolution proceedings on June 28, 1929. The last annual report filed in 1928 showed that Mr. Charles Belsky of 306 E. 72nd St., N. Y. C. was Vice President of the company. Mr. Belsky informed us on June 24th, 1937 as follows: "The company has dissolved and the stock is valueless. I lost $1000. in the company and feel that it was better to drop it then to continue paying assessments. The shares are worthless.

Name	State	Date Charter Forfeited
Florida Palmetto Brush Co.	Fla.	1936.
Florida Palms Realty Company.	Fla.	1936.
Florida Paper Company.	Fla.	1936.
Florida Paper Corporation.	Fla.	1936.
Florida Paper Mills Co.	Fla.	1936.
Florida Paper Mills, Inc.	Fla.	1936.
Florida Park Realty Company.	Fla.	1936.
Florida Pasco Land Co.	Mass.	1933.
Florida Patent Stone & Pipe Company.	Fla.	1936.
Florida Peanut Milling Company.	Fla.	1936.
Florida Peanut Oil Company.	Fla.	1936.
Florida Peat Fuel & Construction Co.	Fla.	1936.
Florida Peat Products Co.	Fla.	1936.
Florida Pebble Phosphate Co.	Fla.	1936.
Florida Pebble & Soft Phosphate Co.	Fla.	1936.
Florida Pecan & Pony Farm Company.	Fla.	1936.
Florida Penfield Corporation.	Fla.	1936.
Florida Peninsular Company.	Fla.	1936.
Florida Peninsular Grape Growers Corp.	Fla.	1936.
Florida Pep-Tone Corporation.	Fla.	1936.
Florida Perfumery & Chemical Co.	Fla.	1936.
Florida Permanent Development Corp.	Fla.	1936.
Florida Petroleum Company.	Fla.	1936.
Florida Petroleum Exploration Co.	Fla.	1936.
Florida Petroleum Holding Corporation.	Fla.	1936.
Florida Petroleum & Refining Corp.	Fla.	1936.
Florida Phosphate & Fertilizer Company.	Fla.	1936.
Florida Phosphate League.	Fla.	1936.
Florida Phosphate Mining Company.	Fla.	1936.
Florida Phosphate Mining, Transportation & Storage Company.	Fla.	1936.
Florida Photo Play Company.	Fla.	1936.
Florida Photo System, Inc.	Fla.	1936.
Florida Photographic Flyers, Inc.	Fla.	1936.
Florida Picture Industries, Inc.	Fla.	1936.
Florida Piedmont Groves & Nurseries Co.	Fla.	1936.
Florida Pile & Timber Co.	Fla.	1936.
Florida Pine Apple Company.	Fla.	1936.
Florida Pine Extracts Company.	Fla.	1936.
Florida Pioneer Corporation.	Fla.	1936.
Florida Pitch Pine Lumber Co.	Fla.	1936.
Florida Plastic Art Company.	Fla.	1936.
Florida Plate Glass & Mirror Company.	Fla.	1936.
Florida Plating Co., Inc.	Fla.	1936.
Florida Playground Corporation.	Fla.	1936.
Florida Plumbing Company, Inc.	Fla.	1936.
Florida Plumbing Supply Company, Inc.	Fla.	1936.
Florida Plumosus Exchange, Inc.	Fla.	1936.
Florida Potato & Trucking Co.	Fla.	1936.
Florida Poultry Co., Inc.	Fla.	1936.
Florida Poultry Development Corp.	Fla.	1936.
Florida Poultry Farms Colony, Inc.	Fla.	1936.
Florida Poultry Farms, Inc.	Fla.	1936.
Florida Powdered Fruit Products, Inc.	Fla.	1936.
Florida Power & Ice Company.	Fla.	1936.
Florida Prepared Foliage, Inc.	Fla.	1936.
Florida Preserved Fruit Corporation.	Fla.	1936.
Florida Preserving Company.	Fla.	1936.
Florida Press, Inc.	Fla.	1936.
Florida Press Publishing Company.	Fla.	1936.
Florida Printing Company.	Fla.	1936.
Florida Printing & Improvement Co.	Fla.	1936.
Florida Printing & Publishing Co.	Fla.	1936.
Florida Produce Company.	Fla.	1936.
Florida Productions, Inc.	Fla.	1936.
Florida Products Company.	Fla.	1936.
Florida Products Corporation.	Fla.	1936.
Florida Products Distributing Corp.	Fla.	1936.
Florida Products, Inc.	Del.	1934.
Florida Progressive Realty Corp.	Fla.	1936.
Floirda Properties Association, Inc.	Fla.	1936.
Florida Properties, Inc.	Fla.	1936.
Florida Properties & Investments, Inc.	Fla.	1936.
Florida Property Merchandisers, Inc.	Fla.	1936.
Florida Property Owners, Inc.	Fla.	1936.
Florida Property Owners Protective Service, Inc.	Fla.	1936.
Florida Protective Tariff Assn., Inc.	Fla.	1936.
Florida Pulp & Fiber Company.	Fla.	1936.
Florida Pump Company.	Fla.	1936.
Florida Purchase International Exposition Co.	Fla.	1936.
Florida Purchasers, Inc.	Fla.	1936.
Florida Pure Fruit Juice Corp.	Fla.	1936.
Florida Pure Fruit Products Co., Inc.	Fla.	1936.
Florida Pyramid Investment Company.	Fla.	1936.
Florida Quality Cone Company.	Fla.	1936.
Florida Quarries & Construction Co., Inc.	Fla.	1936.
Florida Rabbit Farm.	Fla.	1936.
Florida Rabbit Meat Breeders & Packers, Inc.	Fla.	1936.
Florida Radio Company.	Fla.	1936.
Florida Radio Service Laboratory, Inc.	Fla.	1936.
Florida Radio Supply Co.	Fla.	1936.
Florida Railroad & Lumber Co.	Fla.	1936.
Florida Railway Journal Publishing Co.	Fla.	1936.
Florida Rapid Air Service, Inc.	Fla.	1936.
Florida Rapid Delivery & Trucking Co.	Fla.	1936.
Florida Ready Bilt Homes, Inc.	Fla.	1936.
Florida Real Estate Board, Inc.	Fla.	1936.
Florida Real Estate & Brokerage Co.	Fla.	1936.
Florida Real Estate Bureau.	Fla.	1936.
Florida Real Estate College.	Fla.	1936.
Florida Real Estate Co. of Lakeland.	Fla.	1936.
Florida Real Estate Development Co.	Fla.	1936.
Florida Real Estate Exchange, Inc.	Fla.	1936.
Florida Real Estate Holding Company.	Fla.	1936.
Florida Real Estate & Investment Co.	Fla.	1936.
Florida Real Estate Investment Corp.	Fla.	1936.
Florida Real Estate Securities Co.	Fla.	1936.
Florida Real Estate & Subdivision Co.	Fla.	1936.
Florida Real Properties, Inc.	Fla.	1936.
Florida Realization Company.	Fla.	1936.
Florida Realtors Bond & Mortgage Co., Inc.	Fla.	1936.
Florida Realtors Sales Company, Inc.	Fla.	1936.
Florida Realty & Acreage Co., Inc.	Fla.	1936.
Florida Realty & Agency Co.	Fla.	1936.
Florida Realty Appraisal Bureau, Inc.	Fla.	1936.
Florida Realty Associates, Inc.	Fla.	1936.
Florida Realty Auctioneering Co.	Fla.	1936.
Florida Realty & Builders Corp.	Fla.	1936.
Florida Realty Company.	Fla.	1936.
Florida Realty Co. of Dundee, Fla.	Fla.	1936.
Florida Realty Co. of Stuart.	Fla.	1936.
Florida Realty Corp. New York City. Name changed to Hale Realty Corp., July 13, 1927.		
Florida Realty Construction Company.	Fla.	1936.
Florida Realty Development Company.	Fla.	1936.
Florida Realty Enterprises, Inc.	Fla.	1936.
Florida Realty Holding Co., Inc.	Fla.	1936.
Florida Realty Holding Corporation.	Fla.	1936.
Florida Realty & Improvement Co.	Fla.	1936.
Florida Realty & Insurance. Co.	Fla.	1936.
Florida Realty Investment Company.	Fla.	1936.
Florida Realty & Investment Co.	Me.	1933.
Florida Realty & Mortgage Company.	Fla.	1936.
Florida Realty Purchase & Sales Corp.	Fla.	1936.
Florida Realty Sales Corporation.	Fla.	1936.
Florida Realty & Securities Corp.	Fla.	1936.
Florida Realty Service Corp.	Fla.	1936.
Florida Realty Syndicate, Inc.	Fla.	1936.
Florida Realty & Underwriters, Inc.	Fla.	1936.
Florida Reclamation Co.	Fla.	1936.
Florida Re-Co. Homes Corporation.	Fla.	1936.
Florida Reconstruction Corporation.	Fla.	1936.
Florida Red Cypress Company.	Fla.	1936.
Florida Refining Company.	Fla.	1936.
Florida Refrigeration Company.	Fla.	1936.
Florida Reo Company.	Fla.	1936.
Florida Republican Publishing Co.	Fla.	1936.
Florida Resale Exchange, Inc.	Fla.	1936.
Florida Resales Company.	Fla.	1936.
Florida Resident Agent Corporation.	Fla.	1936.
Florida Resources, Inc.	Fla.	1936.
Florida Restaurants, Inc.	Fla.	1936.
Florida Results Mercantile Co.	Fla.	1936.
Florida Retort Company.	Fla.	1936.
Florida Rice Manufacturing Co.	Fla.	1936.
Florida Ridge Company.	Fla.	1936.
Florida Ridge Farms Corporation.	Fla.	1936.
Florida Ridge Groves Corporation.	Fla.	1936.
Florida Ridge Land & Investment Co.	Fla.	1936.
Florida Ridge Realty Associates, Inc.	Fla.	1936.
Florida River Company.	Fla.	1936.
Florida Riviera Company.	Fla.	1936.
Florida Riviera, Inc.	Fla.	1936.
Florida Road Material Company.	Fla.	1936.
Florida Road Oiling Company	Fla.	1936.
Florida-Rochester Corporation.	Fla.	1936.
Florida Rock Company.	Fla.	1936.
Florida Rock Products Co.	Fla.	1936.
Florida Rod & Gun Club.	Fla.	1936,
Florida Roof Tile Co., Inc.	Fla.	1936.
Florida Roofing Corporation.	Fla.	1936.
Florida Rose Club, Inc.	Fla.	1936.
Florida Rotogravure Corporation.	Fla.	1936.
Florida Rubber Company.	Fla.	1936.
Florida Rubber Products Company.	Fla.	1936.
Florida St. Andrews Bay Land Co.	Fla.	1936.
Florida Sales Agency	Fla.	1936.
Florida Sales Company.	Fla.	1936.
Florida Sales & Development Co., Inc.	Fla.	1936.
Florida Sales & Service Corporation.	Fla.	1936.
Florida Salvage Corporation.	Fla.	1936.
Florida Sanatorium Company.	Fla.	1936.
Florida Sand Corporation.	Fla.	1936.
Florida Sand & Gravel Co., Inc.	Fla.	1936.
Florida Sand & Shell Company.	Fla.	1936.
Florida Sandstone Brick Company.	Fla.	1936.

Name	State	Date Charter Forfeited
Florida Scenic Bus Company.	Fla.	1936.
Florida Scenic Highland Investment Co.	Fla.	1936.
Florida School Supply Company.	Fla.	1936.
Florida-Schub Concrete Construction Co.	Fla.	1936.
Florida-Schub Concrete Construction Company. Incorporated in Florida on December 26, 1913 with its principal office at Jacksonville, Fla. The corporation has never filed any reports since incorporation. President, Okle C. Painter, Jacksonville, Fla.; Treasurer, W. I. Lyman, Jacksonville, Fla.; Secretary, W. A. Wilkerson, Jacksonville, Fla. Apparently the corporation is out of existence. We found no value to the stock and therefore believe the shares are without value.		
Florida Scientific Farms.	Fla.	1936.
Florida Scrap Iron & Salvage Co.	Fla.	1936.
Florida Screen Company, Inc.	Fla.	1936.
Florida Screen Manufacturing Co.	Fla.	1936.
Florida Screw Machine Products Co.	Fla.	1936.
Florida Sea Food Packing Corp.	Fla.	1936.
Florida Sea Food & Produce Company.	Fla.	1936.
Florida Sea Products Farms Corporation.	Fla.	1936.
Florida Sea Products Sales Corp.	Fla.	1936.
Florida Seaboard Investment Corp.	Fla.	1936.
Florida Seafood Company.	Fla.	1936.
Florida Secret Service Bureau.	Fla.	1936.
Florida Securities Bureau, Inc.	Fla.	1936.
Florida Securities Company.	Fla.	1936.
Florida Securities Corporation.	Fla.	1936.
Florida Securities Holding Company.	Fla.	1936.
Florida Securities & Land Company.	Fla.	1936.
Florida Security & Investment Corp.	Fla.	1936.
Florida Security Sales Corporation.	Fla.	1936.
Florida Seed Company.	Fla.	1936.
Florida Seed & Plant Company.	Fla.	1936.
Florida Seminole Realty Company.	Fla.	1936.
Florida Sentinel Publishing Company.	Fla.	1936.
Florida Septic Tank Company.	Fla.	1936.
Florida Service Corporation.	Fla.	1936.
Florida Service Men's Assn., Inc.	Fla.	1936.
Florida Service & Supply Company.	Fla.	1936.
Florida Shell Rock Company.	Fla.	1936.
Florida Shellberg Laboratory, Inc.	Fla.	1936.
Florida Ship Building Corporation.	Fla.	1936.
Florida Ship Canal Company.	Fla.	1936.
Florida Ship Canal & Telegraph Co.	Fla.	1936.
Florida Ship Canal & Transit Company.	Fla.	1936.
Florida Ship & Transit Canal Co.	Fla.	1936.
Florida Shoe Manufacturing Co., Inc.	Fla.	1936.
Florida Shores Company.	Fla.	1936.
Florida Shores Development Company.	Fla.	1936.
Florida Shores Investment Corp.	Fla.	1936.
Florida Shores Realty Company.	Fla.	1936.
Florida Shores Realty Corporation.	Fla.	1936.
Florida Show Case Company.	Fla.	1936.
Florida Sign & Bulletin Company.	Fla.	1936.
Florida Silica Company, Inc.	Fla.	1936.
Florida Silk Producing Company.	Fla.	1936.
Florida Smelting Company.	Fla.	1936.
Florida Smelting & Refining Company.	Fla.	1936.
Florida Soap & Chemical Company.	Fla.	1936.
Florida Soap Company.	Fla.	1936.
Florida Soap Manufacturing Company.	Fla.	1936.
Florida Soft Phosphate & Lime Co.	Fla.	1936.
Florida Soil Fertility Company.	Fla.	1936.
Florida Song Book Company.	Fla.	1936.
Florida Southern Abstract & Mortgage Co.	Fla.	1936.
Florida Southern Co., Inc.	Fla.	1936.
Florida Southern Holding Corporation.	Fla.	1936.
Florida Southern Juice Company.	Fla.	1936.
Florida-Southern Land Properties Corp.	Fla.	1936.
Florida Southern Land & Securities Co.	Fla.	1936.
Florida Southern R. R. Co. First Mtge. 4% bonds of 1945 were assumed by Atlantic Coast Line R. R. Co. in March, 1903.		
Florida-Southern Realty Company.	Fla.	1936.
Florida Southern Securities Co.	Fla.	1936.
Florida Southland Investment Co.	Fla.	1936.
Florida Southwest Realty Company.	Fla.	1936.
Florida Souvenir Company.	Fla.	1936.
Florida-Spanish Stucco Colors, Inc.	Fla.	1936.
Florida Spanish Tile Manufacturing Co., Inc.	Fla.	1936.
Florida Specialty Company.	Fla.	1936.
Florida Specialty Corporation.	Fla.	1936.
Florida Standard Printing & Publishing Co.	Fla.	-936.
Florida State Advertising Corp.	Fla.	1936.
Florida State Bureau, Inc.	Fla.	1936.
Florida State Detective Bureau.	Fla.	1936.
Florida State Fair Association.	Fla.	1936.
Florida State Grocery Company.	Fla.	1936.
Florida State Hatchery, Inc.	Fla.	1936.
Florida State Holding Company.	Fla.	1936.
Florida State Hotels Corporation.	Fla.	1936.
Florida State Journal, Inc.	Fla.	1936.
Florida State Land Company.	Fla.	1936.
Florida State Loan & Savings Co.	Fla.	1936.
Florida State Lumber Company.	Fla.	1936.
Florida State Midwinter Fair Assn.	Fla.	1936.
Florida State Park Association.	Fla.	1936.
Florida State Poultry Show.	Fla.	1936.
Florida State Tourist Camp Publicity Co.	Fla.	1936.
Florida Steam Fire Co., No. 2.	Fla.	1936.
Florida Steam Logging Company.	Fla.	1936.
Florida Steam Power Company.	Fla.	1936.
Florida Steamship Company.	Fla.	1936.
Florida Steel Drum Company.	Fla.	1936.
Florida Steel House Corporation.	Fla.	1936.
Florida Steel & Wire Company.	Fla.	1936.
Florida Stelos Company, Inc.	Fla.	1936.
Florida Stevedoring Company.	Fla.	1936.
Florida Stock & Produce Company.	Fla.	1936.
Florida Storage Battery Company.	Fla.	1936.
Florida Stores Company.	Fla.	1936.
Florida Stores, Inc.	Fla.	1936.
Florida Stucco Products Co.	Fla.	1936.
Florida Studios, Inc.	Fla.	1936.
Florida Stutz Company, Inc.	Fla.	1936.
Florida Subdivisions Development Corp.	Fla.	1936.
Florida Subdivisions, Inc.	Fla.	1936.
Florida Subtropical Holding Corp.	Fla.	1936.
Florida Suburban Estates, Inc.	Fla.	1936.
Florida Suburban Farms Corporation.	Fla.	1936.
Florida Sugar Manufacturing Co.	Fla.	1936.
Florida Sugar & Rice Company.	Fla.	1936.
Florida Sumatra Leaf Tobacco Co.	Fla.	1936.
Florida Sumatra Leaf Tobacco & Stock Farms.	Fla.	1936.
Florida Sun Publishing Co.	Fla.	1936.
Florida Sun Ray Water Heater Co.	Fla.	1936.
Florida Sun-Sweet Brans, Inc.	Fla.	1936.
Florida Sundry Company.	Fla.	1936.
Florida Sunland Corporation.	Fla.	1936.
Florida Sunland Estates, Inc.	Fla.	1936.
Florida Sunshine Food Products, Inc.	Fla.	1936.
Florida Sunshine Fruit Products Co.	Fla.	1936.
Florida Sunshine Products, Inc.	Fla.	1936.
Florida Sunshine Realty Company.	Fla.	1936.
Florida Sunshine Realty Corporation.	Fla.	1936.
Florida Supplies, Inc.	Fla.	1936.
Florida Supply Company.	Fla.	1936.
Florida Surety Finance Co., Inc.	Fla.	1936.
Florida Syndicate Corporation.	Fla.	1936.
Florida Syndicate Estates, Inc.	Fla.	1936.
Florida Syndicate, Inc.	Fla.	1936.
Florida Syndicate, Inc.	Mass.	1933.
Florida Syndicate Realty Corporation.	Fla.	1936.
Florida Syndicate Properties, Inc.	Fla.	1936.
Florida Syrup Association.	Fla.	1936.
Florida Syrup Company.	Fla.	1936.
Florida T. & G., Properties, Inc.	Fla.	1936.
Florida Tailoring Co., Inc.	Fla.	1936.
Florida Tailors Company.	Fla.	1936.
Florida Talking Machine Co.	Fla.	1936.
Florida Tallow Company.	Fla.	1936.
Florida Tampa Realty Company.	Fla.	1936.
Florida Tanning & Leather Mfg. Co.	Fla.	1936.
Florida Tax Service Bureau, Inc.	Fla.	1936.
Florida Taxpayers Protective Assn, Inc.	Fla.	1936.
Florida Teacher Service Bureau, Inc.	Fla.	1936.
Florida Telephone Securities Corp.	Fla.	1936.
Florida Tennessee Investment Co., Inc.	Fla.	1936.
Florida Tent & Awning Company.	Fla.	1936.
Florida Terminal Company.	Fla.	1936.
Florida Testing Laboratory.	Fla.	1936.
Florida-Tex Realty Corporation.	Fla.	1936.
Florida-Texas Development Company.	Fla.	1936.
Florida Textile Products, Inc.	Fla.	1936.
Florida Theatres & Amusements Corp.	Fla.	1936.
Florida Theatres Circuit.	Fla.	1936.
Florida Theatres, Inc.	Fla.	1936.
Florida Thermokept Juices, Inc.	Fla.	1936.
Florida Tie & Lumber Company.	Fla.	1936.
Florida Timber Company.	Fla.	1936.
Florida Tire Dealers Assn., Inc.	Fla.	1936.
Florida Tire & Rubber Company.	Fla.	1936.
Florida Tire & Rubber Co. of Florida.	Fla.	1936.
Florida Tire Sales Company, Inc.	Fla.	1936.
Florida Tire Service Company.	Fla.	1936.
Florida Tite-Lock Shingle Manufacturing Company.	Fla.	1936.
Florida Title & Abstract Corporation.	Fla.	1936.
Florida Title Corporation.	Fla.	1936.
Florida Title Insurance Agency, Inc.	Fla.	1936.
Florida Title & Mortgage Co.	Fla.	1936.
Florida Tobacco & Commercial Co.	Fla.	1936.
Florida Tobacco Commission Co.	Fla.	1936.
Florida Tobacco Company.	Fla.	1936.
Florida Tobacco Producing & Trading Co.	Fla.	1936.

Name	State	Date Charter Forfeited
Florida Tobacco Stemming Machine Co.	Fla.	1936.
Florida Toggery Shop, Inc.	Fla.	1936.
Florida Toll Road Corporation.	Fla.	1936.
Florida Tourist Commission, Inc.	Fla.	1936.
Florida Tow Boat Company.	Fla.	1936.
Florida Towing & Lighterage Company.	Fla.	1936.
Florida Town & Improvement Co.	Fla.	1936.
Florida Townsite Corporation.	Fla.	1936.
Florida Tractor & Implement Company.	Fla.	1936.
Florida Trading Company.	Fla.	1936.
Florida Trading Corp.	Del.	1934.
Florida Transpeninsular Ship Canal Co.	Fla.	1936.
Florida Transportation Company.	Fla.	1936.
Florida Trap Rock Products Company.	Fla.	1936.
Florida Travel Bureau, Inc.	Fla.	1936.
Florida Travertine Corporation.	Fla.	1936.
Florida Triangle Investment Co.	Fla.	1936.
Florida Tri-City Corporation.	Fla.	1936.
Florida Tropical Farms, Inc.	Fla.	1936.
Florida Tropical Fruits Corporation.	Fla.	1936.
Florida Tropical Investment Co.	Fla.	1936.
Florida Tropical Land & Investment Corp.	Fla.	1936.
Florida Tropics Development Co. of Florida.	Fla.	1936.
Florida Tropics Holding Company.	Fla.	1936.
Florida Tropics, Inc.	Fla.	1936.
Florida Trouser Co., Inc.	Fla.	1936.
Florida Truck Farms Company.	Fla.	1936.
Florida Truck Farms Development Co.	Fla.	1936.
Florida Truck Growers, Inc.	Fla.	1936.
"Florida Trucker, Inc.".	Fla.	1936.
Florida Trunk & Bag Company.	Fla.	1936.
Florida Trunk Manufacturing Co.	Fla.	1936.
Florida Tuberculosis Sanitorium.	Fla.	1936.
Florida Turkey Farms, Inc.	Fla.	1936.
Florida Turpentine Company.	Fla.	1936.
Florida U Drive Corporation.	Fla.	1936.
Florida Underwriters Company.	Fla.	1936.
Florida Underwriters, Inc. of Tampa.	Fla.	1936.
Florida United Groceries, Inc.	Fla.	1936.
Florida United Hotels, Inc.	Fla.	1936.
Florida United States Bond & Mortgage Corporation.	Fla.	1936.
Florida Universal Light Company.	Fla.	1936.
Florida Universal Realty Co., Inc.	Fla.	1936.
Florida University.	Fla.	1936.
Florida Utilities Company.	Fla.	1936.
Florida Vault Company.	Fla.	1936.
Florida Vegetable Corporation.	Fla.	1936.
Florida Vehicle & Harness Company.	Fla.	1936.
Florida Veneer & Crate Company.	Fla.	1936.
Florida Ventilated Block & Machine Co.	Fla.	1936.
Florida Vinegar Corporation.	Fla.	1936.
Florida Vinegar & Extract Company.	Fla.	1936.
Florida-Virginia Development Company.	Fla.	1936.
Florida Virginia Estates, Inc.	Fla.	1936.
Florida Wall Paper & Decorating Co.	Fla.	1936.
Florida Ware-House Company.	Fla.	1936.
Florida Warehouse & Commission Co.	Fla.	1936.
Florida Warehouse & Compress Co.	Fla.	1936.
Florida Warehouse & Dock Co.	Fla.	1936.
Florida-Washington Investing Co.	Fla.	1936.
Florida Waste Company.	Fla.	1936.
Florida Waste Paper Company.	Fla.	1936.
Florida Water Front Corporation.	Fla.	1936.
Florida Water Gas Company.	Fla.	1936.
Florida Water Service Company.	Fla.	1936.
Florida Water Softner, Inc.	Fla.	1936.
Florida Water Supply Co., Inc.	Fla.	1936.
Florida Waterfront Syndicate, Inc.	Fla.	1936.
Florida Watersite Homes.	Fla.	1936.
Florida Weather Strip Co., Inc.	Fla.	1936.
Florida West Coast Abstract Company.	Fla.	1936.
Florida West Coast Bond & Mortgage Co.	Fla.	1936.
Florida West Coast Cold Storage & Live Stock Co.	Fla.	1936.
Florida West Coast Company.	Fla.	1936.
Florida West Coast Corporation.	Fla.	1936.
Florida West Coast Land Co.	Fla.	1936.
Florida West Coast Realty Co.	Fla.	1936.
Florida West Coast Water Co.	Fla.	1936.
Florida West India Products Co.	Fla.	1936.
Florida & West India Trading Co.	Fla.	1936.
Florida & West Indian Transportation Company.	Fla.	1936.
Florida-West Indies Company.	Fla.	1936.
Florida-West Indies Corporation.	Fla.	1936.
Florida West Shore Holding Corp.	Fla.	1936.
Florida-Wheeling Realty Co.	Fla.	1936.
Florida White Pressed Brick Co.	Fla.	1936.
Florida Wholesale Acreage Corp.	Fla.	1936.
Florida Wholesale Butcher Co.	Fla.	1936.
Florida Wholesale Corporation.	Fla.	1936.
Florida Wholesale Corporation.	Fla.	1936.
Florida Wholesale Dress Corporation.	Fla.	1936.
Florida Wholesale Drug Company.	Fla.	1936.
Florida Wholesale Drug & Mfg., Corp.	Fla.	1936.
Florida Wholesale Land Company.	Fla.	1936.
Florida Wildwood Corporation.	Fla.	1936.
Florida Wine Company.	Fla.	1936.
Florida Wood Carpet Co.	Fla.	1936.
Florida Wood Preserving Company.	Fla.	1936.
Florida Wood Products Co.	Fla.	1936.
Florida Wood Treatment Co.	Fla.	1936.
Florida Woodenware Co.	Fla.	1936.
Florida Woodenware Mfg., Co.	Fla.	1936.
Florida Yellow Pine Co.	Fla.	1936.
Florida Yellow Transportation Co.	Fla.	1936.
Florida Zoological Gardens & Exp. Co.	Fla.	1936.
Floridagold Citrus Corp. (Fla.)	See Mexican Crude Rubber Co., (Mich).	
Floridale Construction & Supply Co.	Fla.	1936.
Floridale Development Corp.	Fla.	1936.
Floridale Poultry Farm, Inc.	Fla.	1936.
Floridale Townsite Corporation.	Fla.	1936.
Floridan Corporation.	Fla.	1936.
Floridan Gardens Farming & Produce Co., Inc.	Fla.	1936.
Floridan Investment Co.	Fla.	1936.
Floridan Investment Corporation.	Fla.	1936.
Floridan Investments, Inc.	Fla.	1936.
Floridan Properties.	Fla.	1936.
Floridans, Inc.	Fla.	1936.
Florida's Health Home, Inc.	Fla.	1936.
Floridatown Land Co.	Fla.	1936.
Florideal Developments, Inc.	Fla.	1936.
Floridena, Inc.	Fla.	1936.
Floridian Agencies, Inc.	Fla.	1936.
Floridian Beach Holding Co.	Fla.	1936.
Floridian Beverage Co., Inc.	Fla.	1936.
Floridian Cafeteria, Inc.	Fla.	1936.
Floridian Construction Corp., The.	Fla.	1936.
Floridian Development Corp.	Fla.	1936.
Floridian Finances Corp.	Fla.	1936.
Floridian Hatandres Corp.	Fla.	1936.
Floridian Holdings Co., Inc.	Fla.	1936.
Floridian Lighting Co., Inc.	Fla.	1936.
Floridian Motors, Inc.	Fla.	1936.
Floridian Oil Corp.	Fla.	1936.
Floridian Press, Inc.	Fla.	1936.
Floridian Press of Jacksonville, Inc.	Fla.	1936.
Floridian Printing Co.	Fla.	1936.
Floridian Properties Corp.	Fla.	1936.
Floridian Publishing Co.	Fla.	1936.
Floridian Publishing & Printing Co.	Fla.	1936.
Floridian Real Estate Corporation.	Fla.	1936.
Floridian Realty & Investment Co.	Fla.	1936.
Floridian Securities Co.	Fla.	1936.
Floridian Shores, Inc.	Fla.	1936.
Floridian Trading Corp.	Fla.	1936.
Floridian Valet, Inc.	Fla.	1936.
Floridian Valet, Inc.	N. J.	1937.
Floridians, Inc.	Fla.	1936.
Floridixie Farms Company.	Fla.	1936.
Floridol Company, Inc.	Fla.	1936.
Floridora Dress Shop, Inc.	Fla.	1936.
Floriduck Farms, Inc.	Fla.	1936.
Florient Novelty Co., Inc.	N. Y.	1934.
Florifarms, Inc.	Fla.	1936.
Floriland Company.	Fla.	1936.
Floriland Realty Co., Inc.	Fla.	1936.
Florimass Company.	Fla.	1936.
Florina, Inc.	N. Y.	1934.
Florinois Realty Company.	Fla.	1936.
Floripure Products Co., Inc.	Fla.	1936.
Florismor Realty Co., Inc.	N. Y.	1935.
Florists' Mortgage-Loan Co. of N. J.	N. J.	1937.
Floritan Realty Company.	Fla.	1936.
Floritoga Land Company.	Fla.	1936.
Flormack Realty Company.	Fla.	1936.
Flornat Realty Corp.	N. Y.	1934.
Floro Rubber Co., Inc.	Fla.	1936.
Florolina Camp, Inc.	Fla.	1936.
Florolina Skyland Estates, Inc.	Fla.	1936.
Florome Chemical Corp.	N. Y.	1934.
Florose Construction Co.	N. J.	1935.
Florr-Rio Realty Corporation.	Fla.	1936.
Florsheim Shoe Store Co.	Del.	1936.
Florsun Co., Inc.	N. Y.	1935.
Flory Enterprises, Inc.	Fla.	1936.
Flory-Garber Corporation.	Fla.	1936.
Flory-Hall Properties, Inc.	Fla.	1936.
Floryson Company.	Fla.	1936.
Flosal Dress Corp.	N. Y.	1935.
Floson Realty & Construction Co., Inc.	N. Y.	1935.
Flossie Dress Co., Inc.	N. Y.	1935.
Flossmoor Hat Co., Inc.	N. Y.	1934.
Flostep Holding Co.	N. J.	1935.
Flosyl Trading Corp.	N. Y.	1935.
Flo-Tex Oil Company.	Fla.	1936.

Name	State	Date Charter Forfeited
Flotilla Company.	Fla.	1936.
Flournoy & Company.	Fla.	1936.
Flournoy Finance Co., Inc.	Va.	1936.
Flow Construction Corp.	N. Y.	1935.
Flow Realty Co.	N. J.	1934.
Flowar, Inc.	Del.	1935.
Flowdel Realty Corp.	N. Y.	1935.
Flower, Albert, Inc.	Mass.	1937.
Flower Brothers, Inc.	Fla.	1936.
Flower Brothers Realty Co., Inc.	Fla.	1936.
Flower City Motor Sales Co., Inc.	N. Y.	1934.
Flower City Produce, Inc.	N. Y.	1934.
Flower City Shoe Mfg., Co., Inc.	N. Y.	1935.
Flower Farm, Inc.	N. J.	1937.
Flower Garden, Inc.	N. J.	1934.
Flower Garden Preserving Co., Inc.	N. Y.	1935.
Flower Growers Exchange, Inc.	Mass.	1933.
Flower Growers Stores, Incorporated.	N. Y.	1933.
Flower Laundry Service, Inc.	N. Y.	1935.
Flower Outlet, Inc.	Mass.	1934.
Flower Printing Co., Inc.	N. Y.	1933.
Flower Realty Corp.	N. J.	1937.
Flower Service, Inc.	N. Y.	1935.
Flower Waste & Packing Company.	N. J.	1936.
Flower Waste and Packing Co.	N. Y.	1935.
Flower & Weston Bros., Inc.	N. Y.	1935.
Flowerfields, Inc.	Del.	1937.
Flowerland Realty Corporation.	Fla.	1936.
Flowers Catering, Inc.	N. Y.	1935.
Flowers Stock Company.	Fla.	1936.
Flowery Mines Co., The.	Del.	1937.
Flowood Company, Inc.	Fla.	1936.
Floyd (Durham B.), Tobacco Co.	Fla.	1936.
Floyd, Edward D., Inc.	N. J.	1935.
Floyd Gas. Co.	N. J.	1934.
Floyd Lunch Corp.	Mass.	1934.
Floyd (M. B.), Inc.	Fla.	1936.
Floyd Milk Co.	Mass.	1935.
Floyd & Rice, Inc.	Fla.	1936.
Floyd Realty Co., Inc.	N. J.	1936.
Floyd (S. O.), & Company.	Fla.	1936.
Floyd Shoe Co., Inc.	N. Y.	1935.
Floyd Tobacco Company.	Fla.	1936.
Floyds, Inc.	Fla.	1936.
Fluhr & Hollenbeck, Inc.	N. Y.	1933.

Fluhrer Tobacco & Snuff Co. The Boonville National Bank of Boonville, Ind. informed us in 1936 that this company went out of business in 1919 and that the capital stock is worthless.

Name	State	Date Charter Forfeited
Fluid Chemical Co., Inc.	N. J.	1935.
Fluid-D'or Co., Inc.	Del.	1934.
Fluid-D'or Sales Company.	Del.	1934.
Fluid Heat Co.	Md.	1934.
Fluid Heat, Inc.	Md.	1936.
Fluid Power Co.	Del.	1935.
Fluin Co., Inc.	Del.	1935.
Flumeresi Loan Assoc.	N. J.	1935.
Fluorescent Studios, Inc.	N. J.	1937.
Flurer Co.	Del.	1935.
Flush Plate & Appliance Co., Inc.	N. Y.	1935.
Flushing Art Tile Co., Inc.	N. Y.	1935.
Flushing Assembly Cafeteria, Inc.	N. Y.	1935.
Flushing Auction Rooms, Inc.	N. Y.	1934.
Flushing Auto Sales Corp.	N. Y.	1935.

Flushing Automobile Garage. Flushing, L. I. Name changed to Cadillac-LaSalle Corp. of Flushing, Oct. 17, 1927.

Flushing Bay Building Corp. Incorporated in New York on Sept. 18, 1916 and was located at 1 W. 34th St., N. Y. C., in 1917. President, Daniel P. Morse, 1380 Lexington Ave., N. Y.; Vice Pres., Milton L'Ecluse; Secretary, James R. Keiser. In 1926 the corporation was reported out of business. Letters addressed to Mr. Morse have not been answered nor returned.

Name	State	Date Charter Forfeited
Flushing Bayside Steam Laundry Co., Inc.	N. Y.	1935.
Flushing Burial Co., Inc.	N. Y.	1934.
Flushing Cloak Co., Inc.	N. Y.	1935.
Flushing-Delevan Corp.	N. Y.	1934.
Flushing Food Co., Inc.	N. Y.	1934.
Flushing Furniture Co., Inc.	N. Y.	1935.
Flushing Grill, Inc., The.	N. Y.	1934.
Flushing Grocery Co., Inc.	N. Y.	1934.
Flushing Hills, Inc.	N. Y.	1933.
Flushing Homestead Corporation.	N. Y.	1933.
Flushing Lumber Co., Inc.	N. Y.	1935.
Flushing Motion Pictures Corp.	N. Y.	1934.
Flushing & Murray Hill Taxi & Rental Co., Inc.	N. Y.	1934.
Flushing Plastering Co., Inc.	N. Y.	1934.
Flushing Pool, Inc.	N. Y.	1935.
Flushing Sport Shop, Inc.	N. Y.	1933.
Flushing Underwriting Agency, Inc.	N. Y.	1935.
Flusser For Furniture, Inc.	N. J.	1936.
Flusser Realty Co.	N. J.	1935.
Flusser's, Inc.	N. J.	1936.
Flutie, J. A., Inc.	N. J.	1936.
Fly-Flu Corp.	Del.	1936.
Flye Motors, Inc.	Mass.	1937.
Flyer Products Co., Inc.	Md.	1934.
Flyer Taxi Operating Corporation.	N. Y.	1933.
Flyer's, Inc.	N. Y.	1935.
Flying Fame, Inc.	N. Y.	1935.

Flying Service of N. Y. C. Airport, Inc. N. Y. Located Queens. Dissolved July 22, 1931.

Name	State	Date Charter Forfeited
Flying Yank, Inc.	N. Y.	1935.
Flynn (D. M.), Investment Co.	Fla.	1936.
Flynn Florists, Inc.	Mass.	1935.
Flynn Investment Company.	Fla.	1936.
Flynn, John J., Co.	Mass.	1934.
Flynn-Marbourg Realty Co.	Fla.	1936.
Flynn Products Company.	Fla.	1936.
Flynn-Robinson Roofing Co.	Mass.	1935.
Flynn, T. A., & Son Co., Inc.	Del.	1934.
Flynn, T. J., Metal Works, Inc., The.	Mass.	1934.
Flynn, Thomas J., & Company.	Mass.	1937.
Flynn, Thomas R., Inc.	Mass.	1933.
Flynn, W. V., Co., Inc.	Mass.	1935.
Flynt Chevrolet Company (excused 1935, Me.).		

Foamite-Childs Corp. Acquired by American La France & Foamite Corp., by exchange of stock.

Name	State	Date Charter Forfeited
Foch Mining Co.	Del.	1934.
Fochi Mfg., Co., Inc.	N. Y.	1935.
Foda Realty Co., Inc.	N. J.	1934.
Fodale Market, Inc.	Mass.	1937.
Foddy (H. M.), Inc.	Fla.	1936.
Fodham's, Al, Products Co., Inc.	N. Y.	1933.
Fodor & Freedman, Inc.	N. Y.	1934.
Foege, John, & Son, Inc.	Va.	1937.
Foelier Contractors Equipment Corp.	N. Y.	1935.
Foellner Holding Co.	N. J.	1935.
Foerste Electric Specialties Co., Inc., The.	N. Y.	1933.
Foerster-Alexander, Inc.	Fla.	1936.
Foerster Bakers, Inc.	N. J.	1935.
Fogarty Brothers, Inc.	Fla.	1936.
Fogarty & Hendrickson, Inc.	N. Y.	1934.
Fogel & Becker, Inc.	N. Y.	1934.
Fogel Fur Mfg., Co., Inc.	N. Y.	1935.
Fogel & Klein, Inc.	N. Y.	1935.
Fogel & Schwartz, Inc.	N. Y.	1934.
Fogelson, Harry, Inc.	N. Y.	1935.
Fogelson, S., & Co., Inc.	N. Y.	1935.
Fogerty Painting Co., Inc.	N. Y.	1935.
Fogg & Daniels, Inc.	N. J.	1936.
Fogg Engineering Corp.	Mass.	1935.
Fogg-Farnsworth Flying Service, Inc.	Mass.	1935.
Fogg, John A., Co., Inc.	N. Y.	1933.
Fogg & Stowman Company.	N. J.	1934.
Fogg & Tilsley, Inc.	Fla.	1936.
Fogg, William Poultry Farms, Inc.	N. J.	1935.
Fogol Mfg. Co.	Mass.	1935.
Fogwal Metal & Trading Co.	N. J.	1936.
Foil Printing & Embossing Co., Inc.	N. Y.	1935.

Foil Products. New York City. Dissolved Aug. 13, 1927.

Name	State	Date Charter Forfeited
Foil Sales Corp.	N. Y.	1934.

Fokker Aircraft of America. Name changed to General Aviation Corp.

Name	State	Date Charter Forfeited
Foland Investment Company.	Fla.	1936.
Folb, Harris & Sons, Inc.	N. Y.	1935.
Fold-O-Way Awning Co.	N. J.	1934.
Fold-Well Table Company, Inc.	Mass.	1937.
Foldit Corp.	Mass.	1933.
Folds Buck Financial Corp.	Del.	1935.
Folds-Stephenson Co., Inc.	Fla.	1936.
Foleck & Fleischman, Inc.	N. Y.	1934.
Foleck & Modman, Inc.	N. Y.	1935.
Foley-Carter Holding Company.	Fla.	1936.
Foley Co., Inc., The.	N. Y.	1935.
Foley Company.	Mass.	1933.
Foley Construction Engineers Co., Inc., The.	N. Y.	1934.
Foley & Donovan, Inc.	Mass.	1933.
Foley, Fred M., Co.	Mass.	1933.
Foley, J. P., Construction Co., Inc., The.	Del.	1936.
Foley, P. T., & Co., Inc.	Mass.	1935.
Foley Plumbing & Hardware Co.	Fla.	1936.
Foley's, John J., System, Inc.	N. Y.	1935.
Folgeman Bros., & Hirsh, Inc.	N. Y.	1935.
Folger, H. C., Co.	Mass.	1933.
Folger Hotel Company.	Fla.	1936.
Folger Hotel Corp.	Mass.	1933.
Foljohn Corp. The.	N. Y.	1935.
Folk Handicrafts Guild.	Mass.	1934.
Folkman Realty Co.	N. J.	1935.
Folkoff & Ehrlich, Inc.	N. Y.	1934.

Name	State	Date Charter Forfeited

Folkston Power Co. Merged with Georgia Power & Light Co., a unit of Associated Gas & Electric Co. (1937)
Follansbee, Carleton & Co., Inc. N. Y. 1935.
Follansbee Wolfe Corp. N. Y. 1935.
Follender, H. G., Inc. N. Y. 1935.
Follett & Kinney Machine Co., Inc. Mass. 1933.
Follette (J. H.), Inc. Fla. 1936.
Follette Securities Corp. Fla. 1936.
Follies Coats, Inc. N. Y. 1933.
"Follow-Thru" Miniature Golf Corp. Del. 1934.
Followers of Jesus Rescue Army Inc. Del. 1935.
Folly Cafeteria, Inc. N. Y. 1935.
Folly Store Fixture Co., Inc. N. Y. 1934.
Follywood Publications, Inc. N. J. 1935.
Folma Realty Corp. N. Y. 1935.
Folmar, Jones & Co., Inc. Del. 1935.
Folsing Self Sales Corp. N. Y. 1933.
Folsom Company, Inc. Fla. 1936.
Folsom (F. D.) Co. Me. 1934.
Foltis Fischer, Inc. Went into receiver's hands in June 1932. No equity left for pfd. & com. stock after sale of assets.
Foltis-Fischer Inc. Del. 1935.
Foltite Pack Corporation. N. J. 1936.
Fom Restaurant, Inc. N. Y. 1935.
Fo-Mo Holding Corp. N. Y. 1935.
Fonda Development Co., Inc. Fla. 1936.
Fonok Realty Co., Inc. N. Y. 1935.
Fong, Soy, Co., Inc. N. Y. 1934.
Fong Yick & Co. N. J. 1935.
Fonta Dress Co., Inc. N. Y. 1935.
Fontaine Producing Co., Inc. N. Y. 1934.
Fontana Bros., Realty Corp. N. Y. 1935.
Fontana Co. Del. 1935.
Fontana (D. M.) & Sons, Inc. Del. 1935.
Fonte Bros. Inc. N. Y. 1933.
Fonti Food Products, Inc. N. Y. 1935.
Fontier Oil Lease & Royalty Co. Del. 1934.
Foo Jang Realty Company. N. J. 1934.
Foo-Joy, Inc. N. J. 1935.
Foo, Nan, Inc. N. Y. 1935.
Food & By-Product Corp. of Amer. Del. 1934.
Food Craft Vegetarian & Dairy Restaurant, Inc. N. Y. 1935.
Food Distributing Co. Del. 1936
Food Distributors Co-Operative, Inc. N. Y. 1935.
Food Flavors Corp. N. Y. 1935.
Food Garden, Inc. N. Y. 1933.
Food & Health Review, Inc. N. Y. 1935.
Food and Health Society, Inc. N. Y. 1935.
Food Products Machinery Corp. Del. 1934.
Food Purchasing Association, Inc. N. Y. 1935.
Food Science Cafeteria, Inc. N. Y. 1935.
Food Securities Co. Del. 1937.
Food Service Corp. Del. 1935.
Food Service, Inc. Oregon 1938.
Food Shop, Inc., The. N. Y. 1935.
Food Shops, Inc. N. J. 1935.
Food Specialties, Inc. Del. 1936.
Food Specialties, Inc. N. J. 1937.
Food Specialties, Inc. N. Y. 1933.
Food Specialties, Inc. Oregon 1937.
Food Specialty Company. Mass. 1937.
Food Service Research Foundation. N. J. 1936.
Foodplus Co., Inc. N. Y. 1934.
Foodtown Kitchens, Inc. Del. 1936.
Foodworth Co., Inc. Del. 1936.
Fooks and Matthews Co. Del. 1935.
Foor & Robinson Hotels, Inc. Fla. 1936.
Foot-Health Shoe Company. Ore. 1935.
Foot Hill Ditch Company. Idaho 1936.
Foot Joy Stores, Inc. of Detroit, Michigan. Mass. 1934.
Foot Schulze & Co. Acquired by O'Donnell Shoe Co.
Foot-Wear Products Corp. of New York. N. Y. 1934.
Football Publications, Inc. N. Y. 1935.
Foote, A. H., & Son, Inc. N. Y. 1935.
Foote, Inc. Fla. 1936.
Foote & Morgan, Inc. N. Y. 1934.
Foote Motor Sales Corp. N. Y. 1934.
Foote, Randal H., & Company. Incorporated in West Virginia on May 31, 1898 and was located in New York City. The company is out of business. We know of no value to the stock.
Foote (W. A.) & Co. Me. 1935.
Foote, W. V., Co., The. N. Y. 1935.
Foothill Realty Co., Inc. N. Y. 1935.
Foothills Rural Telephone Company. N. D. 1936.
For-Am Fur Corp. N. Y. 1934.
For Realty Co., Inc. N. Y. 1935.
Foran (Phil. J.), Inc. Fla. 1936.
Forbee Construction Co., Inc. N. Y. 1935.
Forbell-Reid, Inc. N. Y. 1934.
Forbelt Realty Corp. N. Y. 1934.

Name	State	Date Charter Forfeited

Forber Motor Corp. N. Y. 1935.
Forbert-Schmidt Auto Painting & Repairing Co., Inc. N. Y. 1935.
Forbes, Arthur E., Company. Maine 1936.
Forbes Co., Inc. Va. 1936.
Forbes Construction Co., Inc. N. Y. 1935.
Forbes Cooperative Mercantile Company. N. D. 1936.
Forbes-Crook Shoe Company. Fla. 1936.
Forbes, Drisler & Goerg, Inc. N. Y. 1934.
Forbes Dry Goods Co., Inc. Mass. 1935.
Forbes (F. H.) Co. Me. 1934.
Forbes, Fielding & Co., Inc. N. Y. 1935.
Forbes Furniture Company. Fla. 1936.
Forbes, Henry B., Inc. N. Y. 1935.
Forbes, Inc. N. Y. 1935.
Forbes Industrial Co., Inc. N. Y. 1935.
Forbes-Jennings, Inc. Fla. 1936.
Forbes Lumber Co., Inc. Fla. 1936.
Forbes Mill Company. Fla. 1936.
Forbes Moving & Storage, Expressing & Trucking Co. N. J. 1935.
Forbes & Murray, Inc. Mass. 1933.
Forbes Novelty Co., Inc. N. Y. 1933.
Forbes Patents Corp. Del. 1934.
Forbes Pioneer Boat Lines. Fla. 1936.
Forbes Publishing Co., Inc. N. Y. 1935.
Forbes Pure Drugs, Inc. Oregon 1938.
Forbes, Quigley & Morgan, Inc. Fla. 1936.
Forbes Society Hall, Forbes, N. D. N. D. 1937.
Forbes Transportation Company, Inc. Va. 1937.
Forbes Tubular Products Corporation. N. Y. 1933.
Forbes, W. H., Co., Inc., The. N. Y. 1934.
Forbes, W. P., Co., Inc. N. Y. 1934.
Forbes, W. R., & Co., Inc. N. Y. 1935.
Forbes-Wells Corporation. Fla. 1936.
Forboros Construction Co., Inc. N. Y. 1934.
Forbush, F. W., Inc. N. Y. 1935.
Forbush Shoe Co., The. Mass. 1934.
Force Carburetor Co., Inc. N. J. 1934.
Force, Charles E., & Co. N. Y. 1933.
Forcheimer's, Inc. Fla. 1936.
Forchild Co., Inc. N. Y. 1935.
Ford Bros., Inc. Md. 1936.
Ford, Burton, A., Inc. Md. 1934.
Ford Cash & Carry Cleaning Co. Del. 1936.
Ford Center, Inc. Fla. 1936.
Ford City Realty & Investment Co., Inc. Fla. 1936.
Ford Cleaners & Dyers, Inc. N. J. 1935.
Ford Concrete Foundries, Inc. Fla. 1936.
Ford Construction Company. Fla. 1936.
Ford Dry Cleaning Company. Mass. 1937.
Ford (F. W), Investment Co. Fla. 1936.
Ford Flour Co. Del. 1934.
Ford, Frank, Co. Mass. 1933.
Ford Furniture Co., Inc. Mass. 1936.
Ford (G. W.), Inc. Fla. 1936.
Ford, George R., Inc. Mass. 1934.
Ford Gum Co. Del. 1935.
Ford (Henry H.), Inc. Fla. 1936.
Ford Homes & Housing Corp. N. Y. 1935.
Ford Investors, Inc. Del. 1935.
Ford Jitney Bar Corporation, The. N. Y. 1933.
Ford, John G., Realty Co., Inc. N. J. 1937.
Ford Leigh Safety Wing, Inc. N. Y. 1935.
Ford Lumber & Supply Company. Fla. 1936.
Ford Naylor, Inc. N. Y. 1935.
Ford Oil Burner Corp. N. Y. 1934.
Ford Printing Co., Inc. N. Y. 1933.
Ford Properties, Inc. Fla. 1936.
Ford Radio & Accessory Corp. of Amer. Del. 1935.
Ford Refrigerator Company. Fla. 1936.
Ford-Rembert Lumber Co. Fla. 1936.
Ford Restaurant Systems, Inc. Del. 1937.
Ford Robbins, Inc. Del. 1936.
Ford-Rogers, Inc. N. Y. 1934.
Ford Roofing Company. Fla. 1936.
Ford Ruth, Inc. N. Y. 1935.
Ford, Sheppard & Co. N. J. 1934.
Ford System Stages, Inc. Ore. 1935.
Ford Theatre Co. N. J. 1935.
Ford, Thomas M., Sales Co., Inc. N. J. 1934.
Ford, von Gemmingen & Co., Inc. N. Y. 1935.
Ford & Warren, Inc. N. J. 1935.
Fordbilt Homes Inc. N. Y. 1934.
Fordham Appetizing Stores, Inc. N. Y. 1933.
Fordham Automobile Owners Assn., Inc. N. Y. 1935.
Fordham & Bronx Motor Corp. N. Y. 1934.
Fordham Cafeteria Inc. N. Y. 1934.
Fordham Cinders Supply Co., Inc., The. N. Y. 1934.
Fordham Cleaners & Dyers, Inc. N. Y. 1934.
Fordham Coppersmiths, Inc. N. Y. 1935.
Fordham Credit Assn., Inc. Reported to have been incorporated in New York. However the corporation records of the State of New York do not list this

Name State Date Charter Forfeited

company. It is our opinion therefore, that the corporation had never completed its organization and that its shares have no value.

Fordham Curtain & Drapery, Inc. N. Y. 1934.
Fordham Dairy Products Delivery, Inc. N. Y. 1934.
Fordham Finance Corp. N. Y. 1935.
Fordham Floor Covering & Bedding Co., Inc. N. Y. 1935.
Fordham Florist, Inc. N. Y. 1935.
Fordham Fruit & Produce Exchange, Inc. N. Y. 1935.
Fordham Golf Course, Inc. N. Y. 1935.
Fordham (H. F.), & Son Co., The. Fla. 1936.
Fordham Hudson Essex, Inc. N. Y. 1935.
Fordham Juvenile Bedding & Novelty Shop, Inc. N. Y. 1935.
Fordham & Kirkland, Inc. Fla. 1936.
Fordham Knitting Mills, Inc. N. Y. 1935.
Fordham Plastering Co., Inc. N. Y. 1933.
Fordham Plumbing Supply Co., Inc. N. Y. 1935.
Fordham (S. C.), & Co., Inc. Fla. 1936.
Fordham Square Billiard Academy, Inc., The. N. Y. 1934.
Fordham Star Restaurant, Inc. N. Y. 1934.
Fordham Tavern, Inc. N. Y. 1933.
Fordham Transportation Co., Inc. N. Y. 1934.
Fordit Company. Fla. 1936.
Fordlore Realty Corp. N. Y. 1935.
Fordney Yellow Fir Timber Company. Oregon 1938.
Ford's Auto Polish Co., Inc. N. Y. 1933.
Ford's, C. Marshall, Co., Inc. N. Y. 1934.
Fords Holding Company, Inc. N. J. 1936.
Fordson Taxicab Corp. N. Y. 1934.
Fordville Motor Co. Fordville, N. D. 1935.
Fordway Holding Corp. N. Y. 1935.
Fordway Lines, Inc. Ore. 1935.
Fordyce Woolen Mills, Inc. Del. 1934.
Fore Land Co. N. J. 1935.
Fore River Coal Company. Mass. 1937.
Foreacres Realty Corp. N. Y. 1935.
Foreign Air Brake Control Co. Ore. 1936.
Foreign-American Advertising Bureau, Inc. N. Y. 1935.
Foreign Art Specialties, Inc. N. J. 1934.
Foreign Bank Stock Corp. Md. 1936.
Foreign Beverage Importers, Inc. Va. 1937.
Foreign Bristle & Hair Corp. N. Y. 1934.
Foreign Clearing Bureau, Inc. N. Y. 1935.
Foreign Companies Investigation Service Inc. N. Y. 1934.
Foreign Credit Corp. Liquidated in 1922 by Romaine Philpot, New York City. Stockholders received $145. per share.
Foreign Development Corp. N. J. 1937.
Foreign and Domestic Automobile Repair Co., Inc. N. Y. 1935.
Foreign & Domestic Motor Truck Co., Inc. N. Y. 1933.
Foreign Export and Import Co., Inc. N. Y. 1933.
Foreign Film Exchange, Inc. N. Y. 1935.
Foreign Flowers, Inc. N. Y. 1933.
Foreign Food Products Corp. N. Y. 1935.
Foreign Gear-Shift Co., Inc. Del. 1935.
Foreign Industrial Corp., The. N. Y. 1935.
Foreign Language Press, Inc. N. Y. 1935.
Foreign Oil Co. Mass. 1936.
Foreign Outlet Co., Inc. N. Y. 1934.
Foreign Petroleum Dev. Co. Del. 1934.
Foreign Statistical Service, Inc. N. Y. 1935.
Foreign Traders Co., Inc. N. Y. 1935.
Forel, Inc. N. J. 1936.
Foreman-State National Bank of Chicago. On June 8, 1931, it was announced that the First National Bank of Chicago and the First Union Trust & Savings Bank of Chicago had become the sole owners of the banks, buildings and other properties of the Foreman-State National Bank of Chicago. It was also stated that the First National Group had guaranteed all deposits of the bank. The First National Bank acquired the assets by the assumption of its liabilities. To indemnify it against loss in the liquidation of assets, a fund of $12,500,000. in cash was put on deposit on June 9, 1931 this fund being contributed in the amount of $10,000,000. by the Chicago Clearing House banks and $2,500,000. by leading individuals in the Foreman bank group. There also remained the privilege of invoking the double liability provision against Foreman stockholders in the event the assets, when liquidated, should prove insufficient to pay depositors. The capital of the Foreman bank was $11,000,000. The liquidation of the assets of the Foreman-State National Bank which were turned over to The First National Bank on June 8, 1931 has not yet been completed. A plan for the settlement and adjustment of the stockholders' double indemnity which was developed by a Committee representing the stockholders of the Foreman Banks, is about ready for consummation. Under this plan stockholders are given the opportunity of paying $50. per share in settlement of their liabilities and receiving in return a certain interest in the equities in the two Foreman Bank buildings which, under the plan, are being acquired by a corporation; or, by paying $49. per share, without receiving any such participation in the Bank building equities. Mr. E. C. Kohlsaat, attorney, 33 North La Salle St., Chicago, Illinois, is the Secretary of the Foreman Stockholders' Committee and is thoroughly familiar with all matters pertaining to the liquidation of the Foreman Banks and the liability of the stockholders, and will be glad to furnish you any information you desire. It is our understanding that the Internal Revenue Department has ruled that the stock of the Foreman-State National Bank became worthless in 1935 and may be fully charged off as a deductible loss in income tax returns for that year. Mr. Kohlsaat, can also advise you definitely relative to that matter. (1936.)

Foreman Trust & Savings Bank of Chicago, Trust No. 3297—Certificate No. 44. The Bills Corporation, located at 134 South La Salle Street, Chicago, Illinois, informed me on June 18, 1937 as follows: "As you note by the certificate, this comprised an interest in equity in a number of different properties on North La Salle Street in Chicago." During the past several years of depression, the income on these properties was drastically reduced and it was impossible to meet the taxes and interest that accrued on the properties with a result that some of these properties have been lost by foreclosure and others of them are in the process of being foreclosed, and the equity remaining in others that have not been placed under foreclosure is doubtful." There is no market that we know of on these certificates at this time." In view of the above, I do not believe the above certificates had any value as of 4/17/37.

Foremiss Frocks, Inc. N. Y. 1935.
Foremost Carpet Renovating Co., Inc. N. Y. 1934.
Foremost Coat Co., Inc. N. Y. 1933.
Foremost Construction Corp. N. Y. 1934.
Foremost Electric Corp. N. Y. 1934.
Foremost Embroidery Corp. N. J. 1935.
Foremost Engineering Corp. N. Y. 1934.
Foremost Fabrics Corp. (Del.) No value. Last report filed in 1930.
Foremost Fabrics Corp. Del. 1934.
Foremost Fur Co., Inc. N. Y. 1935.
Foremost Industries Trustee Shares Corp. N. Y. 1935.
Foremost Oil Co., Inc. N. Y. 1934.
Foremost Parquet Flooring Corp. N. Y. 1934.
Foremost Professionals, Inc. Fla. 1936.
Foremost Silk Mfg. Corp. N. Y. 1934.
Foremost Superheater Corp. N. Y. 1934.
Forerunner Printing & Publishing Co., Inc. N. Y. 1935.
Forest Acres, Inc. Fla. 1936.
Forest Ave. Realty Corp. N. J. 1935.
Forest Avenue Theatre & Apartments, Inc. N. Y. 1934.
Forest-Butler Holding Co. Fla. 1936.
Forest City Holding Company. Fla. 1936.
Forest City Leasing & Mining Co. Incorporated in Colorado and its charter expired by limitation on July 2, 1921 and has not been renewed. We found no record of this company's operations. The County Treasurer of Leadville, Colo. informed us on Sept. 22, 1936 that nothing is assessed against this company, and believes that the only property this company ever owned was some mining machinery. It is our opinion that the shares are without value.
Forest Construction Co., Inc. Md. 1935.
Forest Electric Corp. N. J. 1935.
Forest Fire Fighting Corp. Oregon 1938.
Forest Flooring Corp. N. Y. 1935.
Forest Fur Farm, Inc. Del. 1935.
Forest Gardens Farms. Fla. 1936.
Forest Grill, Inc. N. Y. 1935.
Forest Grove Cleaners & Laundry. Ore. 1936.
Forest Hill Mining Co. Del. 1934.
Forest Hill Park, Inc. Fla. 1936.
Forest Hill Radio Shop. N. J. 1934.
Forest Hills Auto Trucking Corp. N. Y. 1935.
Forest Hills Cemetery Co. Fla. 1936.
Forest Hills Dairy, Inc. N. Y. 1935.
Forest Hills Delicatessen, Inc. N. Y. 1935.
Forest Hills Development Co. Fla. 1936.
Forest Hills Food Market, Inc. N. Y. 1935.
Forest Hills Gardens, Inc. Fla. 1936.
Forest Hills Golf Club, Inc. N. Y. 1935.
Forest Hills, Inc. Fla. 1936.
Forest Hills Nut Shop, Inc. N. Y. 1935.

Name State Date Charter Forfeited

Forest Hills West Development Corp. N. Y. 1935.
Forest Hills Wet Wash, Inc. Mass. 1937.
Forest Lake Cemetery. Incorporated in Maryland about 1895 and had property in Prince George's County, Md. David C. Fountain, President; John W. Webb, Treasurer. The First National Bank of Southern Maryland, located at Upper Marlboro, Md. informed us on June 18, 1935 that this company which was in operation about 1895 failed and the property was sold under foreclosure and is now the Cedar Hill Cemetery. As far as our correspondent has been able to find out the old stock has no value.
Forest Lake Estates, Inc. Fla. 1936.
Forest Lakes Corporation. N. J. 1934.
Forest Manor. N. J. 1935.
Forest Park Bldg., Co., Inc. N. Y. 1935.
Forest Park Company. Fla. 1936.
Forest Park Hotel. (St. Louis.) First 6½% bonds due 1924-40 have a decree value of $21.50 per $100. bond. Property sold in 1933.
Forest Park, Inc. Fla. 1936.
Forest Park Open Kitchen Restaurant Corp. N. Y. 1935.
Forest Park Realty Co. N. J. 1934.
Forest Parkview Incorporated. N. Y. 1933.
Forest Produce Company. N. J. 1934.
Forest Productions, Inc. N. Y. 1935.
Forest Products Exchange, Inc. N. Y. 1934.
Forest Realty Company, Inc. N. J. 1934.
Forest Shores, Inc. Fla. 1936.
Forest Street Drug Company. Fla. 1936.
Forest-Teaneck Corp. N. J. 1935.
Forest-Village Amusement Co. Del. 1934.
Forest Wet Wash, Inc. N. Y. 1933.
Forestania Chemical Works, Inc. Fla. 1936.
Forests of Ecnerwal. N. J. 1936.
Forestville Club, Inc. Md. 1935.
Forge The. New York City. Dissolved July 27, 1927.
Forged Floor & Ceiling Corp. N. Y. 1935.
Forged Steel Wheel Co. See Columbia Steel Co.
Forged Steel Wheel Company. Acquired by American Rolling Mill Co., by exchange of securities.
Forgen Co. N. J. 1937.
Forhan Co. Acquired by Zonite Products Corp.
Forhuntson Realty Corp. N. Y. 1935.
Forini & Manda Construction Co., Inc. N. Y. 1933.
Fork Mountain Land Company, Inc. Va. 1937.
Forkap Realty Corp. N. Y. 1935.
Forlager, Inc. N. Y. 1935.
Form Distributing Co., Inc. Del. 1937.
Formafume Chemical Company, Inc., of New York. N. Y. 1933.
Formality Dance Frocks, Inc. N. Y. 1934.
Forman, Bernard S., Inc. N. Y. 1934.
Forman, George M., Securities Co. Del. 1934.
Forman, George M., & Co., Inc. N. Y. 1935.
Forman, Isidor W., Co., Inc. N. Y. 1935.
Forman, Louis D., Inc. N. Y. 1935.
Formans Sanitary Dairy, Inc. Fla. 1936.
Formarx Vending Co., Inc. N. Y. 1935.
Formbilt Construction Corporation. N. J. 1934.
Formburn Co., Inc. Fla. 1936.
Formby Fly Trap Company. Fla. 1936.
Formel Leather Goods Co., Inc. N. Y. 1935.
Forming Machine Corporation. Incorporated in New York on July 7, 1927 and was located at Buffalo, N. Y. Botsford & Weber, attorneys located at 925 M. & T. Bldg., Buffalo, N. Y., informed us as follows on January 15, 1937: "... we are of the belief that the 8% preferred stock of Forming Machine Corporation is worthless. It is several years since we represented Mr. A. J. Abels, who operated this company, and one or two others, and at that time there were insufficient funds to pay the expenses of formally dissolving the company. However, if you care to communicate with Mr. Abels, he is listed as residing at 148 Humboldt Parkway, Buffalo, N. Y."
Formoid Products, Inc. N. Y. 1935.
Fornaby Brothers, Inc. N. Y. 1935.
Forost Motor Co., Inc. N. Y. 1934.
Forr Producing Co., Inc. N. Y. 1934.
Forrer Transportation Company, Inc. Va. 1937.
Forrest Athletic & Social Club, Inc. Va. 1937.
Forrest Films, Inc. N. Y. 1934.
Forrest Grocery Company. Fla. 1936.
Forrest Hills Hotel Corp. Fla. 1936.
Forrest Mercerizing Company. N. J. 1936.
Forrest-Ocean Realty Co. N. J. 1934.
Forrest Park Garage Co. Del. 1934.
Forrest Street Realty Corp. Brooklyn, N. Y. Dissolved Sept. 20, 1927.
Forrest Theatre Operating Co. Del. 1937.
Forrest Trading Corp. N. Y. 1934.
Forrester Equipment Corp. N. Y. 1935.

Name State Date Charter Forfeited

Forsberg, Carl E., Inc. Mass. 1936.
Forsgate Floral Company. N. J. 1936.
Forshey-Glasser, Inc. N. J. 1935.
Forso, Inc. N. Y. 1935.
Forson Finance Co. Del. 1935.
Forst Company, Inc. Fla. 1936.
Forst, D. P., and Company. N. J. 1937.
Forst Realty Co., Inc. N. J. 1935.
Forster Sanitarium, Inc. Fla. 1936.
Forster & Saphin, Inc. N. Y. 1934.
Forsth China Company, Winston-Salem, N. C. Charter cancelled for failure to file report with Commissioner of Revenue, Apr. 1, 1927.
Forstl & Kintzelman Inc. N. Y. 1934.
Forsyth Building Company. Fla. 1936.
Forsyth-Butch, Inc. N. Y. 1933.
Forsyth & Davis, Inc. N. Y. 1935.
Forsyth Florist, Inc. N. Y. 1934.
Forsyth Graphophone Hall. Fla. 1936.
Forsyth House Slipper Co., Inc. N. Y. 1934.
Forsyth Investment Company. Fla. 1936.
Forsyth Realty Company. Fla. 1936.
Forsyth Realty Co. Winston-Salem, N. C. Voluntarily dissolved. Dec. 31, 1917.
Forsyth Realty Co. Winston-Salem, N. C. Charter cancelled for failure to file report with Corporation Commission, Dec. 23, 1919.
Forsyth Realty Company. Winston-Salem, N. C. Charter cancelled for failure to file report with Corporation Commission, Feb. 20, 1922.
Forsyth Realty Company. Winston-Salem, N. C. Charter cancelled for failure to file report with Commissioner of Revenue, Mar. 1, 1926.
Forsyth Realty Corp. N. J. 1935.
Forsyth, Robert Shoe Store, Inc. N. Y. 1935.
Forsyth Street Planing Mills. Fla. 1936.
Forsyth, T. B., Inc. Mass. 1935.
Forsythe Co. N. J. 1937.
Forsythe Shoe Corp., The. N. Y. 1935.
Forsythia, Inc. N. Y. 1935.
Fort Bassinger Corporation. Fla. 1936.
Fort Clinch Hotel, Inc. Fla. 1936.
Fort Cumberland Golf Club, Inc. Md. 1934.
Fort Dallas Bond & Mortgage Co. Fla. 1936.
Fort Dallas Hotel Company. Fla. 1936.
Fort Dallas Hotel & Service Corp. Fla. 1936.
Fort Dallas Park Garage, Inc. Fla. 1936.
Fort Dallas Pharmacy, Inc. Fla. 1936.
Fort Dallas Realty Company. Fla. 1936.
Fort Dallas Taxi Service Corp. Fla. 1936.
Fort Dearborn Securities Corp. Del. 1934.
Fort Gardner Cattle Company. Fla. 1936.
Fort Gatlin Hotel, Inc. Fla. 1936.
Fort George Club, Inc. Fla. 1936.
Fort George Golf Corp. N. Y. 1935.
Fort George Island Association. Fla. 1936.
Fort Green Development Company. Fla. 1936.
Fort Green Manufacturing Co. Fla. 1936.
Fort Hamilton Hudson-Essex Co., Inc. N. Y. 1933.
Fort Hamilton Motor Haulage Corp., Inc. N. Y. 1935.
Fort Hamilton Trucking Corp., Inc. N. Y. 1935.
Fort Harrison Operating Co. Fla. 1936.
Fort Harrison Orange Grove Co. Fla. 1936.
Fort Harrison Realty Company. Fla. 1936.
Fort Hill Duck Farm Inc. N. Y. 1934.
Fort Hill Golf Range, Inc. N. Y. 1935.
Fort Hill Machine Co. Mass. 1934.
Fort Hill Storage & Trucking Co., Inc. Mass. 1934.
Fort Independence Building Corporation. N. Y. 1933.
Fort Investment Co. N. J. 1934.
Fort King Realty Company. Fla. 1936.
Fort (L. B.), Inc. Fla. 1936.
Fort Lauderdale-Floranada Terminal Company. Fla. 1936.
Fort Lauderdale Bond & Mortgage Co. Fla. 1936.
Fort Lauderdale Building Finance Corp. Fla. 1936.
Fort Lauderdale Cleaners, Inc. Fla. 1936.
Fort Lauderdale Credit Exchange, Inc. Fla. 1936.
Fort Lauderdale Dredging Company. Fla. 1936.
Fort Lauderdale Economy Stores, Inc. Fla. 1936.
Fort Lauderdale Enterprises, Inc. Fla. 1936.
Fort Lauderdale-Floranada Terminal Company. Fla. 1936.
Fort Lauderdale Florida Gas Co. Fla. 1936.
Fort Lauderdale Furniture Company. Fla. 1936.
Fort Lauderdale Grocery Co. Fla. 1936.
Fort Lauderdale Harbor Company. Fla. 1936.
Fort Lauderdale Hotel Co. Fla. 1936.
Fort Lauderdale Ice & Electric Co. Fla. 1936.
Fort Lauderdale Investment Co. Fla. 1936.
Fort Lauderdale Kennel Club, Inc. Fla. 1936.
Fort Lauderdale Land & Development Co. Fla. 1936.
Fort Lauderdale Laundry Company. Fla. 1936.
Fort Lauderdale Mercantile Co. Fla. 1936.
Fort Lauderdale Oil Company. Fla. 1936.

Name State Date Charter Forfeited

Fort Lauderdale Overland Co. Fla. 1936.
Fort Lauderdale Paint & Glass Co. Fla. 1936.
Fort Lauderdale Planing Mill, Inc. Fla. 1936.
Fort Lauderdale Real Estate Exchange, Inc. Fla. 1936.
Fort Lauderdale Securities Company. Fla. 1936.
Fort Lauderdale Service Co. Fla. 1936.
Fort Lauderdale Steam Laundry. Fla. 1936.
Fort Lauderdale Truck Farms, Inc. Fla. 1936.
Fort Lee Auto Sales Co. N. J. 1934.
Fort Lee Centre Realty Corp. N. J. 1935.
Fort Lee Coffee Shoppe, Inc. N. Y. 1935.
Fort Lee Construction Co., Inc. N. J. 1936.
Fort Lee Ferry Taxicab Company. N. J. 1934.
Fort Lee Ice Company, Inc. N. J. 1934.
Fort Lee & Manhattan Realty Corp. N. J. 1937.
Fort Lee Pure Food Corp. N. Y. 1935.
Fort Lee Operating Co., Inc. N. J. 1936.
Fort Lee Pharmacy, Inc. N. J. 1936.
Fort Lee Realty Co. N. J. 1936.
Fort Lee Theatre Inc. N. J. 1935.
Fort Madison Water Co. Acquired by American Water Works & Electric Co.
Fort McCoy Turpentine Co. Fla. 1936.
Fort Meade Amusement Company. Fla. 1936.
Fort Meade Developing Board. Fla. 1936.
Fort Meade Electric Company. Fla. 1936.
Fort Meade Highlands Co. Fla. 1936.
Fort Meade Hotel Company. Fla. 1936.
Fort Meade Mercantile Co. Fla. 1936.
Fort Meade Naval Stores Co. Fla. 1936.
Fort Meade Packing Company. Fla. 1936.
Fort Meade Phos., Fertz., Land & Investment Co. Fla. 1936.
Fort Meade Publishing Co. Fla. 1936.
Fort Meade Street Car Co. Fla. 1936.
Fort Meade Street Railway Co. Fla. 1936.
Fort Mellon Development Co. Fla. 1936.
Fort Myers Athletic Club, Inc. Fla. 1936.
Fort Myers & Atlantic Navigation Co. Fla. 1936.
Fort Myers Base Ball Association. Fla. 1936.
Fort Myers Beach Casino, Inc. Fla. 1936.
Fort Myers Building & Construction Co. Fla. 1936.
Fort Myers Building & Loan Assn. "There is no value to the certificates you mention but Mrs. Mary E. Lozier did have on deposit by virtue of her membership a certain amount of money which at the present time there is a balance of $178.17; $23.69 of which is due and payable according to resolution of stockholders, and we are ready to send that by return mail upon your returning the two receipts signed by Mrs. Lozier, and witnessed and returned to us for credit of her pass book. The association is in slow liquidation and distributions will be made from time to time as property taken over can be sold. There would be a market for the other $144.48 at 50c on the dollar or $72.24 if she should care to close out the entire account. Mighty glad we have had this information from her, because we have been holding $7.64 since January, 1933 and $16.05 since July, 1934, these representing the 3% and 10% distribution respectively." (5/9/1935.)
Fort Myers Building & Loan Assn. This association has written down the value of its stock by the amount of 34% and has made several cash distributions since that time. The association is in process of voluntary liquidation. (4/29/1935.)
Fort Myers Cold Storage & Produce Co. Fla. 1936.
Fort Myers Community Hotel, Inc. Fla. 1936.
Fort Myers Construction Company. Fla. 1936.
Fort Myers Country Club. Fla. 1936.
Fort Myers Developers, Inc. Fla. 1936.
Fort Myers Development Company. Fla. 1936.
Fort Myers Development Corporation. Fla. 1936.
Fort Myers Farm Products Inc. Del. 1935.
Fort Myers Finance Company. Fla. 1936.
Fort Myers Garage, Inc. Fla. 1936.
Fort Myers Golf & Yacht Club. Fla. 1936.
Fort Myers Grape Fruit Co. Fla. 1936.
Fort Myers Grove Company. Fla. 1936.
Fort Myers Holding Company. Fla. 1936.
Fort Myers Holding Corporation. Fla. 1936.
Fort Myers Ice & Electric Co. Fla. 1936.
Fort Myers Investment Company. Fla. 1936.
Fort Myers Loan & Investment Co. Fla. 1936.
Fort Myers Lumber Company. Fla. 1936.
Fort Myers Manor, Inc. Fla. 1936.
Fort Myers Marine Shops, Inc. Fla. 1936.
Fort Myers Mercantile Co. Fla. 1936.
Fort Myers Packing Co. Fla. 1936.
Fort Myers-Palm Beach Properties, Inc. Fla. 1936.
Fort Myers Paving Company. Fla. 1936.
Fort Myers Plate Glass Co. Fla. 1936.
Fort Myers Press, Inc. Fla. 1936.

Name State Date Charter Forfeited

Fort Myers Produce Co. Fla. 1936.
Fort Myers Real Estate Bureau, Inc. Fla. 1936.
Fort Myers Realty Bond Mortgage Co. Fla. 1936.
Fort Myers Realty Company. Fla. 1936.
Fort Myers Reo, Inc. Fla. 1936.
Fort Myers Sanibel Captiva Transportation Co. Fla. 1936.
Fort Myers-Sanibel Company. Fla. 1936.
Fort Myers Securities Corp. Incorporated in Florida and is located at Fort Myers, Fla. President, G. M. Heitman; V. Pres., A. L. Kinzie; Treasurer, J. F. Gardner; Secretary, D. B. Renfro. Mr. Heitman informed us on May 15th, as follows: "Referring to yours of the 9th, wish to say there has been no sale in recent months of any of the preferred stock of the Fort Myers Securities Corporation. I am, therefore, unable to quote a price on it at the present. The Fort Myers Securities Corporation, as you know, is a mortgage company which was organized during the Florida boom days. While they hold mortgages and own outright considerable real estate, there has been very little income from or sale of same during the past several years. The company has managed to keep its head above water and we hope that with the improvement of general conditions the company will be able to operate profitably." (5/21/1935.)
Fort Myers Seminole Estates Corp. Fla. 1936.
Fort Myers Septic Tank Company. Fla. 1936.
Fort Myers Steamship Company. Fla. 1936.
Fort Myers Suburban Estates, Inc. Fla. 1936.
Fort Myers Supply Co. Fla. 1936.
Fort Myers Terrace, Inc. Fla. 1936.
Fort Myers Times, Inc. Fla. 1936.
Fort Myers Title Company. Fla. 1936.
Fort Myers Tropical News, Inc. Fla. 1936.
Fort Myers Truck Farms Company. Fla. 1936.
Fort Myers Truckers Association. Fla. 1936.
Fort Myers Underwriters, Inc. Fla. 1936.
Fort Myers Wholesale Grocery Co. Fla. 1936.
Fort Ogden Artesian Well Company. Fla. 1936.
Fort Ogden Farmers Alliance. Fla. 1936.
Fort Ogden Improvement Co. Fla. 1936.
Fort Ogden Mercantile Co. Fla. 1936.
Fort Ogden Properties, Inc. Fla. 1936.
Fort Orange Paper Company. There is a $500. First Mortgage 7% S. F. Gold Bond due April 1, 1942 outstanding with October 1, 1937 and subsequent coupons attached, that was called for redemption on April 2, 1937 at 105 and accrued interest to April 2, 1937, payable at the Brooklyn Trust Company, 24 Broad Street, New York City.
Fort Pierce Abstract Co. Fla. 1936.
Fort Pierce Builders' Supply Co., Inc. Fla. 1936.
Fort Pierce Candy Co., Inc. Fla. 1936.
Fort Pierce Concrete Company. Fla. 1936.
Fort Pierce Concrete Tile Company. Fla. 1936.
Fort Pierce Corporation. Fla. 1936.
Fort Pierce Dairies, Inc. Fla. 1936.
Fort Pierce Exchange. Fla. 1936.
Fort Pierce Feed & Supply Co. Fla. 1936.
Fort Pierce Golf & Country Club. Fla. 1936.
Fort Pierce Hardware Company. Fla. 1936.
Fort Pierce Holding Company. Fla. 1936.
Fort Pierce Hospital Association. Fla. 1936.
Fort Pierce Hudson-Essex Company. Fla. 1936.
Fort Pierce Implement Company. Fla. 1936.
Fort Pierce Improvement Club. Fla. 1936.
Fort Pierce Land & Improvement Co. Fla. 1936.
Fort Pierce Milling Company. Fla. 1936.
Fort Pierce Mortgage Loan Co. Fla. 1936.
Fort Pierce Motors, Inc. Fla. 1936.
Fort Pierce Oil Company. Fla. 1936.
Fort Pierce Overland Co., Inc. Fla. 1936.
Fort Pierce Port Corporation. Fla. 1936.
Fort Pierce Properties, Inc. Fla. 1936.
Fort Pierce Realty Co. Fla. 1936.
Fort Pierce Realty Corporation. Fla. 1936.
Fort Pierce Steam Laundry. Fla. 1936.
Fort Pierce Steamship Company. Fla. 1936.
Fort Pierce Tropical Beach & Development Company. Fla. 1936.
Fort Pitt Bridge Co., of Pitts. Merged with Massillon Bridge & Structural Co. of Massillon, Ohio, to form Fort Pitt Bridge Works Co.
Fort Pitt Flask Equipment Co. Del. 1936.
Fort Reed Development Co., Inc. Fla. 1936.
Fort Salonga Vegetable Farm, Inc. N. Y. 1935.
Fort Schuyler Motors Corporation. N. Y. 1933.
Fort Steuben Riding School, Inc. Del. 1936.
Fort Strad Construction Corp. N. Y. 1935.
Fort Sumter-Fleetwood Hotel Corp. Fla. 1936.
Fort Washington Billiard Academy, Inc. N. Y. 1935.
Fort Wayne, Jackson & Saginaw R. R. Reorganized as Fort Wayne & Jackson R. R. New 8% preferred

Name State Date Charter Forfeited

stock was issued for old First Mortgage bonds. New common stock was issued for old second mortgage bonds.

Fort Washington Laboratories, Inc. Incorporated in Delaware on June 1, 1920 and is no longer in existence, having become inoperative and void on March 19, 1924. The company never filed any annual reports and therefore believe it went out of existence soon after incorporation. We found no value to the stock and therefore believe the shares are without value.

Fort Washington Pure Food, Inc. N. Y. 1933.

Fort Washington Restaurant, Inc. N. Y. 1934.

Fort Wayne Electric Company. This company went into receivers' hands, and the assets were sold at public auction on April 18, 1899 to the General Electric Co. The General Electric Co. informed us that the shares are without value.

Fort Wayne, Jackson & Saginaw R. R. First and second mortgage bonds have an exchange value.

Fort Wayne & Northern Indiana Traction Co. The First Ref. 5% bonds due 1931 have a decree value of $2.78 per $1000. bond plus new securities. Collect from the Chemical National Bank & Trust Company, New York City.

Fort Wayne & Northern Indiana Traction Company. Value of Common Stock. Incorporated February 25, 1911 in Indiana, and went into receivers' hands on February 8, 1919. On December 5, 1917 the Central Trust Company of New York brought suit to foreclose on the property. On December 29, 1919 the property was sold for $1,301,000. and the purchasers reorganized under the name of Indiana Service Corporation. The voluntary offering on the part of the purchasers made to the holders of the old Common Stock was 10% of new Common Stock. This offering was forwarded in the form of a notice to all of the stockholders of record. This notice was forwarded several times and the voluntary offering finally closed two years later. At foreclosure there was no equity at all left for the stockholders, and this voluntary offer having been withdrawn for nine years, the Fort Wayne & Northern Indiana Traction Company stock is of no value whatever.

Fort Wayne Trust Securities. Stock has a final liquidating value of 81.8¢ per share. Collect from the American Loan & Trust Company, Boston, Mass.

Fort Wayne, Van Wert & Lima Traction Co. Reorganized as Fort Wayne & Lima R. R.

Fort Wayne & Wabash Valley Traction Co. The Coll. Trust 6% bonds dated March 2, 1914 and due March 1, 1919, received $1060.50 per $1000. bond. Collect from the Central Hanover Bank & Trust Company, New York City.

Fort White Cotton Ginning Company. Fla. 1936.

Fort White Hard Rock Company. Fla. 1936.

Fort White Package Company. Fla. 1936.

Fort Worth & Denver City R. R. Decree value for bonds believed with Bankers Trust Company, New York City.

Fort Worth Gas Utilities Corp. Del. 1934.

Fort Worth Natural Gas Corp. Del. 1934.

Fort Worth Properties Corp. The 6½% Series A bonds due 1929-41 have a decree value of 20.8%. Collect from the First National Bank, Fort Worth, Texas.

Fortis Holding Company, Inc. Fla. 1936.

Fortugno Holding Co. N. J. 1937.

Fortuna, Inc. N. J. 1936.

Fortuna, Nicola, Inc. N. Y. 1935.

Fortuna Silk Mills, Inc. R. I. 1935.

Fortuna Trading Corp. N. Y. 1934.

Fortunato Sightseeing Bus Co., Inc. N. Y. 1935.

Fortune Bec Gold & Copper Corp. Del. 1934.

Fortune Candy Co., The. Mass. 1934.

Fortune Gallo Concert Co., Inc. N. Y. 1935.

Fortune Gallo Enterprises, Inc. N. Y. 1935.

Fortune Gallo Musical Comedy Co., Inc. N. Y. 1935.

Fortune Garage Corp. N. Y. 1934.

Fortune Mining Company. W. Va. 1937.

Fortune Orange Grove & Truck Co. Fla. 1936.

Fortune Tea Co., Inc. N. Y. 1935.

Fortunoff Gift Shop, Inc. N. Y. 1935.

Fortunoff's Department Store, Inc. N. Y. 1935.

Fortway Market, Inc. N. Y. 1934.

Fortway Nursery & Florist, Inc. N. Y. 1935.

Fortway Service, Inc. N. Y. 1935.

Fortway Tile Corp. N. Y. 1934.

Fortwell Realty Corp. N. Y. 1935.

Fortwood Realty Company. Fla. 1936.

Forty-Eight Corporation. Fla. 1936.

Forty and Eight Legion Athletic Association. Del. 1936.

48-68 West 100 Street Construction Corp. N. Y. 1935.

48th Street and Eighth Ave. Corp. N. Y. 1933.

Name State Date Charter Forfeited

48th Street & 8th Avenue Hotel Company, Inc. N. Y. 1935.

48th Street & 7th Avenue Catering Company, Inc. N. Y. 1935.

Forty-Fifth Street Dairy & Vegetarian Corp. N. Y. 1935.

45th Street Restaurant Corp. N. Y. 1935.

45th Street Service Station, Inc. N. Y. 1935.

41st Ave. and 99th St., Inc. N. Y. 1933.

45 Branford Place Corp. N. J. 1936.

Forty-Five, Inc. Del. 1937.

Forty Five Mitchell Corp. N. Y. 1934.

45 Ranch, Inc. Ore. 1935.

45 West 44th Street Holding Corp. N. Y. 1935.

45 West 3th Street Corp. N. Y. 1935.

40-44 W. 35th St., Corp. N. Y. 1934.

44th Street Delicatessen & Luncheonette, Inc. N. Y. 1935.

44th St. Dining Co., Inc. N. Y. 1934.

44th Street Florist, Inc. N. Y. 1935.

44th Street Hotel Corp. N. Y. 1935.

49 Club, The, Jamestown, N. D. N. D. 1937.

49-51 South Pearl Street Corp. N. Y. 1935.

Forty-Nine Irving Place, Inc. (N. Y.) Dissolved Jan. 7, 1937.

Forty Nine Mining Company, Ltd. Incorporated in British Columbia and is located at 408 Rogers Bldg., Vancouver, B. C., in care of A. M. Whiteside, barrister. Mr. Emanuel A. Stern, an attorney, and director of the company, located at 120 Wall St., New York City, informed us that the company has paid their taxes up to January 1938, and still owns their property. However, their mines are idle and will not be operated until such a time as the market will stand additional financing to start operations. Mr. Stern also stated that shares sold during the year 1937 at ½¢ per share. Therefore, I believe ½¢ is a fair value for the stock as of the present time.

49 West 56th Street Building Corp. N. Y. 1935.

49 West 37th Street Realty Co., Inc. The First Mortgage 6% S. F. Gold Bonds due April 15, 1940, with April 15, 1932 coupon attached are redeemable at the Bank of Manhattan Company of New York City, at the rate of $20.55167 per $100. bond.

Forty-Ninth Street Leasing Company, Inc. N. Y. 1935.

49th St. Theatre Ticket Service, Inc. N. Y. 1934.

4118 Park Avenue Garage, Inc. N. Y. 1935.

41 Realty Co. N. J. 1936.

41 W. 72nd St., Corp. (N. Y.) Dissolved Jan. 6, 1937.

41 West 86th Street Corp. N. Y. 1935.

Forty Park Ave., Inc. N. J. 1934.

42nd Street Candy Shop, Inc. N. Y. 1935.

4707 Connecticut Ave., Corp., The. Del. 1937.

Forty Seventh Street Community Center, Inc. Fla. 1936.

Forty-Seventh St., Realty Co., Inc. N. J. 1936.

46 West 8th Street Restaurant Corp. N. Y. 1935.

46 West 50th Street Corp. N. Y. 1935.

46th Street Coffee Shop, Inc. N. Y. 1935.

Forty Sixth Street Holding Corp. Fla. 1936.

Forty Three Lincoln Park, Inc. N. J. 1937.

42 East 53rd St. Realty Corp. New York City. Dissolved July 2, 1927.

42 West 35th Street Hotel Corp. N. Y. 1935.

Forum Auto Service, Inc. N. Y. 1935.

Forum Business Corp. N. Y. 1935.

Forum Finance Co. N. J. 1936.

Forum Hat Corp. N. J. 1937.

Forum Productions, Inc. Incorporated in New York and in 1927 was located at 152 W. 42nd St., N. Y. C. Director, Edward C. Raftery, Attorney, 152 W. 42nd St., N. Y. Letters addressed to Mr. Raftery have not been answered.

Forward Dress Co., Inc. N. Y. 1934.

Forward Finance Corp., The. N. Y. 1934.

Forward Loan & Credit Service of New Jersey. N. J. 1934.

Forward Sales Company. N. J. 1936.

Forwin Realty Corp. N. Y. 1933.

Forx Motor Sales, Inc. Grand Forks. N. D. 1935.

Forzina, Inc. N. Y. 1935.

Forzine Realty Co., Inc. N. J. 1937.

Forzly & Ghiz, Inc. N. Y. 1935.

Fosco, Inc. N. Y. 1935.

Foscrag Investment Company. Fla. 1936.

Fosdick Realty Corp. N. Y. 1934.

Foselli, J., Tile Works, Inc. N. Y. 1935.

Fosgate (Chas. F.), Properties, Inc. Fla. 1936.

Fosgate Investment Company. Fla. 1936.

Fosgate Markets, Inc. Fla. 1936.

Foshay Building Corp. Del. 1936.

Foshay (W. B.) Co. Del. 1935.

Foshee Lumber Company. Fla. 1936.

Foshee Manufacturing Company. Fla. 1936.

Fosman, Inc. N. J. 1935.

Name State Date Charter Forfeited

Foss Corporation. Fla. 1936.
Foss and Crabtree, Inc. Mass. 1936.
Foss Edmands Co. Mass. 1935.
Foss, H. D., & Company, Inc. Mass. 1937.
Foss, H. L., Box Co. Mass. 1935.
Foss Investment. Idaho 1936.
Foss Investment Company. Fla. 1936.
Foss-Southmayd, Inc. Del. 1937.
Foss, W. J., & Co., Inc. N. Y. 1934.
Fossam Properties, Inc. Fla. 1936.
Foster, Allan K., Dance Productions, Inc. N. Y. 1934.
Foster Associates, Inc. Del. 1936.
Foster & Bartlett, Inc. N. Y. 1935.
Foster and Bastian, Inc. Va. 1936.
Foster, Beatrice, Inc. N. Y. 1935.
Foster-Brown Company. Fla. 1936.
Foster (C. H.), Construction Co., Inc. Fla. 1936.
Foster Canning Co., Inc. N. J. 1934.
Foster & Christopher Company. Fla. 1936.
Foster Cigar Factory, Inc. Fla. 1936.
Foster-Clark Properties, Inc. Fla. 1936.
Foster Cobalt Mining Co., Ltd. Incorporated in Ontario and is located at Canada Permanent Bldg., Toronto, Canada in care of Gideon Grant. Mr. Grant informed us on January 18, 1937 as follows: "The company still owns the property known as the Foster Cobalt Mining Company. The property appears to be pretty well worked out, but they make their Leases one about every three months to a man who has been taking out what little bit of ore he can find for some years. The company has in the Bank about $9,000. We have been trying to dispose of the property, but it is difficult to find a purchaser, and at best the price will be merely nominal. There is over $900,000. in stock outstanding and the Company gets in a very few hundred dollars in each year." "From the above you will see that the stock is worth practically nothing. None of it has been sold or traded in that I have heard anything about for some years. The Company will have to be wound up some day soon and we are keeping the money which we have on hand against the expense to be incurred."
Foster & Cohen, Inc. N. Y. 1934.
Foster Company. Fla. 1936.
Foster Construction Corp. N. Y. 1934.
Foster Creek Lumber & Mfg. Co. The First 6% bonds due 1928-29 have a decree value of 63%. Collect from the Whitney National Bank, New Orleans, La.
Foster (Dale), Inc. Fla. 1936.
Foster Dress Shops, Inc. N. Y. 1935.
Foster Dry Goods Co., Inc. Mass. 1933.
Foster, F. R., Inc. N. J. 1935.
Foster & Foster, Inc. Fla. 1936.
Foster & Foster, Inc. Mass. 1934.
Foster & Gifford Silk Mills, Inc. N. Y. 1934.
Foster Hand Laundry, Inc., The. N. Y. 1934.
Foster Hardware & Furniture Co. Ronda, N. C. Voluntarily dissolved, April 23, 1923.
Foster Holding Corp. N. Y. 1935.
Foster Ice Cream Company. Fla. 1936.
Foster Investment Company. Fla. 1936.
Foster Iron Works, Inc. N. Y. 1934.
Foster, John, Bill Posting Co. N. J. 1934.
Foster-Johnson, Inc. N. J. 1935.
Foster Kaolin Company. Fla. 1936.
Foster-Keer & Mc Coach, Inc. Md. 1937.
Foster-Klau Amusement Corp. N. Y. 1935.
Foster Knitting Mills, Inc. N. Y. 1935.
Foster (M. W.) Hardware Co. Idaho 1935.
Foster-Mantell Studios, Inc. Fla. 1936.
Foster, Mark P., Inc. N. Y. 1935.
Foster Marvin & Haynes Co. Fla. 1936.
Foster-McDonald Co. Mass. 1935.
Foster Mills, Inc. Ore. 1935.
Foster, Norman, Co. N. J. 1937.
Foster Oil Company (Del.). Kansas 1937.
Foster Plan. N. J. 1934.
Foster Realty Co. Mass. 1936.
Foster Realty & Mortgage Co. N. J. 1934.
Foster, Roy J., & Co., Inc. Mass. 1933.
Foster-Scott Ice Co. Acquired by Burns Bros. Ice Co., N. Y.
Foster & Singleton, Inc. Md. 1936.
Foster, Thomas C., & Co., Inc. Del. 1936.
Foster Transportation Co., Inc. Mass. 1935.
Fosters Credit Chain, Inc. N. Y. 1935
Foster's Financial Forecast, Inc. N. Y 1935.
Foster's, Inc. Mass. 1933.
Foster's Laundry. N. J. 1935.
Foster's Letter Shop, Inc. N. Y. 1935.
Foster's Liquor Store, Inc. N. J. 1937.

Name State Date Charter Forfeited

Foster's Poultry, Inc. Fla. 1936.
Foster's Products, Inc. Fla. 1936.
Fostex Corp. N. Y. 1934.
Fostoria Company. Oregon 1938.
Fostoria Groves, Inc. Fla. 1936.
Foswall Corp. N. Y. 1935.
Fotch, A. B., Inc. Mass. 1934.
Fotesca Co., Inc. N. Y. 1935.
Foto-Ad Studios, Inc. N. Y. 1935.
Foto-Detect Corp. N. Y. 1935.
Foto Service Co., Inc. N. Y. 1934.
Fotolamp Co., Inc. N. Y. 1934.
Fotolux Advertising Products, Inc. N. Y. 1935.
Fouhy Contracting Co., Inc. N. Y. 1933.
Foulds Manufacturing & Sales Co., Inc. Mass. 1936.
Foundation Company of Oregon. Oregon 1938.
Foundation & Construction Co. Mass. 1934.
Foundation Distributors Corp. Md. 1934.
Foundation Finance Corporation. N. J. 1934.
Foundation Holding Corp. Del. 1934.
Foundation Home Building Association, Inc. N. J. 1934.
Foundation Mortgage Company. N. J. 1936.
Foundation Realty Company. Fla. 1936.
Foundation Realty Corporation. N. J. 1934.
Foundation Securities Company. N. J. 1934.
Foundation Securities Corp. Del. 1934.
Foundation Securities Corp., in Florida. Fla. 1936.
Foundation Waterproofing Co., Inc. N. Y. 1933.
Founders Corp., The. Del. 1937.
Founders Holding Co., Inc. Name changed to Pioneer Securities Corp.
Founders Investors Co. N. J. 1935.
Founders Publishing Co., Inc. N. Y. 1935.
Founders Realty & Trust Corp. of Amer. Del. 1935.
Founders Securities Corp. Md. 1934.
Founders Securities Trust. Daniel Needham, Receiver, 75 Federal Street, Boston, Mass. informed us that the Trust will be liquidated about Jan. 1, 1935. The Founders Shares have enjoyed no market since Oct., 1929, and the holders of such stock will probably receive no equity in the liquidation as the pfd. stock will apparently not be paid in full. (Oct., 1934.)
Founders Securities Trust-Management Corp. Del. 1934.
Founders of Scientific Service, Inc. N. Y. 1935.
Foundeur Motor Corp. N. Y. 1935.
Foundis Food, Inc. N. Y. 1935.
Foundproof Realty Corp. N. Y. 1935.
Foundry Manufacturing Co. Ore. 1935.
Foundry Research, Inc. N. Y. 1934.
Fountain Accessories Corp. Del. 1934.
Fountain Accessories Corp. N. Y. 1935.
Fountain Advertising Service Co., Inc. Fla. 1936.
Fountain Apartments Corporation. Fla. 1936.
Fountain Avenue Construction Co., Inc. N. Y. 1935.
Fountain Company. Fla. 1936.
Fountain Gas Company. Incorporated in New Jersey in 1901 and lost its charter in 1906, at which time no value was found for the stock. In view of the above we believe the shares are without value.
Fountain Holding Corp., The. N. Y. 1935.
Fountain Inn Pharmacy. Fla. 1936.
Fountain Land Co., Inc. N. Y. 1935.
Fountain of Venus, Inc. N. Y. 1935.
Fountain of Youth Co. Fla. 1936.
Fountain of Youth, Inc. N. J. 1934.
Fountain Realty Company. N. J. 1934.
Fountain Rock Lime Co. Md. 1935.
Fountain Shaving Brush Corp. Del. 1935.
Fountain Square Building, Inc. The Fifth Third Union Trust Co., of Cincinnati, Ohio, holds funds for distribution on the First Mortgage Leasehold 7% S. F. Gold Bonds dated October 1, 1929 and due October 1, 1957, which were received from the sale of the company's property.
Fountain Square Properties, Inc. Fla. 1936.
Fountain Street Bus Terminal Company, Inc. R. I 1937.
Fountain & Supply Company. Fla. 1936.
Fountain Supply Corporation. N. J. 1936.
Fountain Valley Holding Co. We addressed a letter to this company at Colorado Springs, Colo. on Sept. 22, 1936, and were informed that there is no value to the stock of this company. The wells drilling for oil near Colorado Springs came in dry so the holding company's leases were [illegible] [illegible] shares in our opinion [illegible]
Fountain's Store, Inc. Fla. 1936.
Fountaria Service Corporation. Fla. 1936.
Four-Ace Clothes Shops, Inc. N. Y. 1933.
Four Brothers Cleaning & Dyeing Co., Inc. N. J. 1936.
Four Corners, Inc. Fla. 1936.

Name State Date Charter Forfeited

Four County Fair. N. Y. 1935.
Four County Fair Association, Inc., The. Va. 1936.
Four-Door Homes & Gardens, Inc. N. Y. 1935.
Four Feathers Rye Distilleries, Inc. Md. 1937.
Four Forty Nine Sandwich Shop, Inc. N. Y. 1935.
Four Friends, Inc. Fla. 1936.
Four Garage, Inc. N. Y. 1934.
Four Growers' Produce Exchange, Inc., The. Va. 1936.
4-H Publishing Co. Del. 1935.
Four Hills Gold Mines Co., Inc. Del. 1937.
Four Horsemen, Inc. Del. 1935.
Four Horsemen, Inc. Fla. 1936.
Four Horsemen Riding Club, Inc. N. J. 1936.
418 St. Nicholas Ave. Corp. N. Y. 1934.
Four Hundred Eighty Boylston Street, Inc. Mass. 1933.
484 East 94th Street Building Corp. N. Y. 1935.
489 Park Avenue, Inc. N. Y. 1935.
415 Central Park West (Central Parkview Apts). The Manufacturers Trust Company of New York City holds funds to make certain payments on the First Mortgage 6½% Gold Bonds with Sept. 15, 1930, and subsequent coupons attached.
458 Seventh Avenue, Inc. N. Y. 1935.
405 Williams Avenue Corp. N. Y. 1935.
445 Lexington Avenue Corp. N. Y. 1935.
445 West 62nd Street Corp. N. Y. 1935.
441-451 West End Ave., Inc. N. Y. 1934.
404 West 53rd Street Operating Corp. N. Y. 1935.
409 Fifth Avenut, Inc. N. Y. 1935.
419 West 55th Street Realty Corp. N. Y. 1935.
491 West Side Co., Inc. N. J. 1934.
401 Holding Company, Inc. Incorporated in New York and was engaged in the realty business with an office at 35 W. 30th St., N. Y. C. in 1922. In 1923 the company was out of business. The Charter of the company was forfeited in December, 1929, for failure to file reports for five years. It is our opinion that the shares are worthless.
469 Seventh Avenue Corp. N. Y. 1935.
462 Albany Avenue Corp. N. Y. 1935.
410 Lafayette Street, Inc. Fla. 1936.
435 West 119th Street Corp. N. Y. 1935.
430-432 West Eighteenth Street Corp. N. Y. 1935.
430 Madison Avenue Corp. N. Y. 1935.
431 N. W. 3rd Street Corporation. Fla. 1936.
437 East 114th Street Corp. N. Y. 1935.
437 Parker Ave., Inc. N. Y. 1934.
432 Pelham Road Corp. N. Y. 1935.
428-430 West 27th Street Corp. N. Y. 1935.
425 Rockaway Parkway Corp. N. Y. 1935.
424 Park Avenue Realty Corp. N. J. 1937.
424 Sutter Ave., Corporation. N. Y. 1933.
429 Fourth Avenue Corp. N. Y. 1935.
426-8 East 48th Street Corp. N. Y. 1935.
402 W. 153rd St., Co-operative Corp. N. Y. 1934.
Four-In-One Jack Corp. N. Y. 1934.
Four Leaf Clover Millinery, Inc. N. Y. 1935.
Four-Most Products Corp., of Maryland. Md. 1937.
Four Nine One William, Inc. N. J. 1936.
4-One Box Machine Export Co. Me. 1935.
Four and One Club. Del. 1937.
Four Realties, Inc. N. Y. 1935.
Four Rivers Realty Company. Fla. 1936.
Four Seas Co. Mass. 1933.
Four Seasons Farms Company. Fla. 1936.
4 and 6 Julian Place Realty Co. N. J. 1934.
Four Square Corp. N. J. 1934.
Four-Ten Greenwich Corp. N. Y. 1935.
Four Trees, Inc. N. Y. 1935.
Four-Two-Nine Holding Co. N. J. 1936.
Four Way Realty Corporation. Fla. 1936.
Fourfold Screen Co., Inc. N. Y. 1935.
Fourmen Management Corporation. N. Y. 1933.
Fournier Realty Corp. Mass. 1937.
Fourseam Block Collieries Co. Del. 1936.
Foursome Amusement Corp. Mass. 1933.
Fourteen Corp. N. J. 1936.
14 East 60 Street Hotel Corp. N. Y. 1935.
1408 Bedford Avenue, Inc. N. Y. 1935.
1485 Nelson Avenue, Inc. N. Y. 1935.
1452 Atlantic Avenue Garage Corp. N. Y. 1935.
1452 Broadway Corp. N. Y. 1935.
1442-39th Street Corp. N. Y. 1935.
1414 Jerome Avenue Corp. N. Y. 1935.
1492 Holding Corp. N. Y. 1935.
1492 Madison Avenue Amusement Company, Inc. N. Y. 1935.
1492 Realty Corp. N. Y. 1934.
1407 St. Nicholas Avenue Corp. N. Y. 1935.
1475 Third Avenue Restaurant, Inc. N. Y. 1935.
1475 Washington Avenue, Inc. N. Y. 1935.
1472 Madison Avenue, Inc. N. Y. 1935.
1438 St. Nicholas Avenue Dress Shop, Inc. N. Y. 1935.
1435 Broadway Holding Corp. N. Y. 1934.

Name State Date Charter Forfeited

1431 Cromwell Avenue Garage, Inc. N. Y. 1935.
1403 Fifth Avenue Restaurant, Inc. N. Y. 1933.
1412 Avenue J., Corp. N. Y. 1935.
1420 College Avenue Holding Corp. N. Y. 1934.
14 St. Mecca, Inc. N. Y. 1934.
14 West 72nd Street Corp. N. Y. 1935.
14th Avenue Garage, Inc. N. Y. 1935.
Fourteenth Avenue Live Poultry Market, Inc. N. Y. 1935.
14th Street & Avenue A Theatre Corp. N. Y. 1935.
Fourteenth Street Bank, N. Y. C. 1888. Changed name to Security Bank 1911.
14th St. Bargain Basement, Inc. N. Y. 1933.
Fourteenth Street Grocery, Inc. Fla. 1936.
Fourteenth Street Island Baths, Inc. N. Y. 1935.
Fourteenth Street Restaurant, Inc. N. J. 1937.
Fourth Ave. & Dean St. Corp. N. Y. 1934.
Fourth Avenue Drug & Chemical Company, Inc. N. Y. 1935.
Fourth Ave. Service Station, Inc. N. Y. 1934.
4th Avenue & 21st Building. See 265 Fourth Avenue Corporation.
Fourth Avenue & Twenty Sixth Street Corp. N. Y. 1935.
Fourth District Corp. Md. 1935.
Fourth District Corp. Md. 1937.
Fourth District Securities Corp. Del. 1935.
Fourth National Bank, N. Y. C. 1864. Absorbed by Mechanics & Metals National Bank, 1914.
Fourth & Pine Co. Liquidating dividends to date amount to at least $92. per share. Collect from the Mississippi Valley Trust Company, St. Louis, Mo.
Fourth Realty Corporation. N. J. 1936.
Fourth Street Business Corp. N. Y. 1935.
Fourth Street Heights. Fla. 1936.
Fourth Street Investment Co., Inc. Fla. 1936.
Fourth St. Realty Co. N. J. 1935.
Fourth Street Storage Garage, Inc. Fla. 1936.
Fourth Ward Citizens Republican League of Paterson. N. J., Inc. N. J. 1936.
Fourwinds Company, Inc. Fla. 1936.
Foust Distilling Company, Inc. Md. 1937.
Foust, R. A., & Co., Inc. N. Y. 1935.
Foust's, William, Sons, Inc. Md. 1937.
Fowler-Baumgarten & Company. Fla. 1936.
Fowler Buick Co., Inc. Fla. 1936.
Fowler (C. W.), & Company. Fla. 1936.
Fowler Company. Fla. 1936.
Fowler Construction Co. N. J. 1935.
Fowler, E. W., Co., The. N. Y. 1935.
Fowler Holding Corp. N. Y. 1934.
Fowler-Hurdle Co., Inc. Fla. 1936.
Fowler Ice Company. Fla. 1936.
Fowler Investment Company. Fla. 1936.
Fowler-Jones, Inc. Fla. 1936.
Fowler-Kellogg Co., Inc. N. Y. 1935.
Fowler Line Check Valve Company. Fla. 1936.
Fowler Oil Burner Co. Mass. 1935.
Fowler Oil Co., Inc. Mass. 1933.
Fowler Properties, Inc. Fla. 1936.
Fowler-Rood Company, Inc. Fla. 1936.
Fowler Shirtmaker, Inc. N. Y. 1935.
Fowler-Smith, Inc. Mass. 1937.
Fowlerwood Land Company. Fla. 1936.
Fownes, Inc. Fla. 1936.
Fox, A., Poultry Co., Inc. N. Y. 1935.
Fox Agency Co. (Foreign). Ore. 1936.
Fox, Austen P., & Co., Inc. N. Y. 1934.
Fox Auto Parts & Salvage, Inc. Md. 1936.
Fox, Benjamin Co., Inc. N. Y. 1935.
Fox Billiard Academy, Inc. Del. 1934.
Fox, Bob, Sportswear, Inc. N. Y. 1934.
Fox & Boyle Organization, Inc. Fla. 1936.
Fox Brooklyn, Inc. N. Y. 1935.
Fox Brothers International Corp. N. Y. 1935.
Fox, C. M., Sand Co., Inc. N. Y. 1933.
Fox Chase Lumber & Merchandise Co., Inc. Del. 1936.
Fox Chicago Theatres Co. Del. 1935.
Fox, Clement H., Inc. N. Y. 1935.
Fox Coat Co., Inc. N. Y. 1935.
Fox-Cobe Manufacturing Co., Inc. N. Y. 1933.
Fox & Company, Inc. R. I. 1935.
Fox Craft Furs, Inc. N. Y. 1935.
Fox Dairy, Inc. N. Y. 1935.
Fox, Dr., Sanitary Beach Mat Co., Inc. N. Y. 1935.
Fox Emergency Train Stop Co. Incorporated in Kentucky in 1892 by a special act of Kentucky legislature. The corporation has never filed any reports since incorporation and it is therefore believed that the company became defunct before 1900. We found no value to the stock and therefore believe the shares are worthless.
Fox Engineering Co., Inc. N. Y. 1934.
Fox & Englander, Inc. N. Y. 1934.
Fox Farm. N. J. 1935.

Name State Date Charter Forfeited

Fox, Finis, Inc. N. Y. 1934.
Fox, Frederick H., Co., The. N. Y. 1934.
Fox Fruits Corp. N. Y. 1934.
Fox, Fultz & Co., Inc. Mass. 1935.
Fox Grate Bar & Equipment Corp. N. Y. 1934.
Fox, H., Tailors, Inc. N. Y. 1935.
Fox Hall Dairy, Inc. Va. 1936.
Fox Hill Co. N. J. 1935.
Fox Hills Concrete Block & Supply Co., Inc. N. Y. 1933.
Fox Holding Company. Fla. 1936.
Fox Hosiery Co. New York City. Name changed to Cinderella Hosiery, Sept. 27, 1927.
Fox, I., & Sons, Inc. Md. 1934.
Fox, I., & Sons, Inc. N. Y. 1934.
Fox Import Co., Inc. N. Y. 1935.
Fox Investment Co. Fla. 1936.
Fox & Jensen Candy Company. Mass. 1937.
Fox (John A.), Inc. Fla. 1936.
Fox (Kyle), Inc. Fla. 1936.
Fox (Kyle), Properties, Inc. Fla. 1936.
Fox Lake Corporation. N. Y. 1933.
Fox Lake Fruit Company. Fla. 1936.
Fox Lake Gold Mines, Inc. Del. 1936.
Fox Liquidating Co., Inc. N. Y. 1935.
Fox, Louis, Inc. N. Y. 1934.
Fox, M. J., Sales Co., Inc. N. Y. 1934.
Fox, M., & Sons of Baltimore. Md. 1934.
Fox, Malcolm J., Realty Corp. N. Y. 1935.
Fox Mansbach, Inc. N. Y. 1935.
Fox Mfg. Co. N. J. 1937.
Fox Metal Weather-Strip Co., Inc. N. Y. 1934.
Fox Midland Theatre Co. Del. 1937.
Fox Nash, Inc. N. Y. 1935.
Fox New England Theatres. The Conv. Deb. 6½% bonds due 1943 have a liquidating value of $221.029 per $1000. bond. Collect from the Guaranty Trust Company, New York City.
Fox-New England Theatres, Inc. Del. 1936.
Fox Oil Corp. N. J. 1935.
Fox Operating Co., Inc. N. Y. 1933.
Fox Parquet Flooring Corp. N. Y. 1934.
Fox Pharmacy. W. Va. 1937.
Fox Portland Theatres. Ore. 1936.
Fox Realty Co. N. J. 1935.
Fox Realty Company of Ramsey, N. J. N. J. 1934.
Fox Refining Co. Me. 1934.
Fox Remilling Company. Fla. 1936.
Fox, Richard K., Publishing Co., Inc. N. Y. 1935.
Fox River Butter Co., of Florida. Fla. 1936.
Fox Rocky Mountain Theatre Co. Del. 1937.
Fox-Rose Co., Inc. N. Y. 1933.
Fox St. Louis Properties, Inc. See Theatre Realty Co.
Fox Sash & Door Co., Inc. N. Y. 1935.
Fox Schwartz & Co., Inc. N. Y. 1935.
Fox Shade and Awning Corp. N. Y. 1935.
Fox, Sidney, Inc. N. Y. 1935.
Fox St. Club Restaurant, Inc. N. Y. 1935.
Fox Tail Corp. N. Y. 1934.
Fox Taxi Corp. N. Y. 1935.
Fox Theatres Corporation. Incorporated in New York and went into Receiver's hands in June 1932. On January 19, 1937, 5% was paid to creditors. As of December 31, 1935, the receiver showed assets of $9,711,086 and liabilities of $10,248,261. In the plan dated April 9, 1937 no provision was made for the stockholders because it was believed that the stock had no equity.
Fox Theatres, Inc. N. J. 1934.
Fox Tire & Ruber Corp. N. Y. 1935.
Fox Trading Co., Inc. N. Y. 1934.
Fox Typewriter Company. Incorporated in Michigan and was located at Grand Rapids. A receiver was appointed in 1921, and in 1922 the First National Bank of Chicago foreclosed on its mortgage for $100,000. It is our opinion that the shares are without value.
Fox Ullman Embroidery, Inc. N. Y. 1935.
Fox Vegetarian Restaurant, Inc. N. Y. 1935.
Fox-Vail Motor Co. N. J. 1934.
Fox, W. B., & Bros., Inc. N. Y. 1933.
Fox (W. O.), & Company, Inc. Fla. 1936.
Fox & Warren, Inc. Mass. 1937.
Fox West Coast Theatres. (Foreign). Ore. 1936.
Fox, William, Furniture Co., Inc. Mass. 1935.
Fox-Wise Coats, Inc. N. Y. 1935.
Fox Youngson Motors, Inc. N. Y. 1935.
Foxalve Manufacturing Corp. N. Y. 1934.
Foxboro Ice Co., Inc. Mass. 1935.
Foxboro Wood Company, The. Mass. 1936.
Foxborough Co-Operative Bank. Mass. 1937.
Foxbry Realty Corp. N. Y. 1935.
Foxcroft Garage & Repair Co., Inc. N. Y. 1935.
Foxcroft Motor Trucking Co., Inc. N. Y. 1934.

Name State Date Charter Forfeited

Foxcroft Realty Corp. Mass. 1933.
Foxden Realty Corp. N. Y. 1935.
Foxden Realty Corporation of Florida. Fla. 1936.
Foxholm Cooperative Marketing Association. N. D 1936.
Foxholt Realty Corp. N. Y. 1935.
Foxklar Development Corporation. N. Y. 1933.
Foxlin Dress Co., Inc. N. Y. 1935.
Fox's, Carl, Sons, Inc. N. Y. 1935.
Foxthal Realty Corp. N. Y. 1934.
Foxwood Realty Co., Inc. N. Y. 1933.
Foxworth Realty Company. Fla. 1936.
Foxworth (W. H.), Inc. Fla. 1936.
Foxworthy & Lee Company. Fla. 1936.
Foy (Hubert V.), Company. Fla. 1936.
Foye, Frank W., Company. Mass. 1937.
Foye Tie Company. Fla. 1936.
Foyer Construction Co., Inc. N. Y. 1935.
Foyer's, Inc. N. Y. 1933.
Fra-Jor Investment Co. N. J. 1934.
Fraas & Vonhof, Inc. N. Y. 1934.
Fraco Auto Exchange, Inc. N. Y. 1934.
Fraction Size Dress Corp., The. N. Y. 1935.
Fracy, Inc. Del. 1935.
Fracy, Inc. N. Y. 1935.
Fradath Realty Corporation. N. J. 1936.
Fradel Car Door Corp. Del. 1937.
Fraden Fruit Company. Fla. 1936.
Fragale Bros., Inc. N. Y. 1934.
Fragasso Sea Food Market, Inc. N. J. 1935.
Fragit Iron & Metal Co., Inc. N. Y. 1935.
Fragner Hat Corp. N. Y. 1935.
Fragrance Co., Inc. N. J. 1934.
Fragrette Laboratories, Inc. N. Y. 1935.
Fraidlin, Inc. N. Y. 1935.
Frajack Bldg. Corp. N. Y. 1935.
Frakasmith, Inc. N. Y. 1935.
Fraleigh & Coggins. Fla. 1936.
Fraleigh-Smith Investment Co. Fla. 1936.
Fraley, George B., & Co., Inc. N. Y. 1933.
Fram Trading Co., Inc. N. Y. 1935.
Framas Trucking Corp. N. Y. 1935.
Frame & Axle Alignment Co. of New England. Mass. 1934.
Frame-Sax, Inc. Fla. 1936.
Framehol Realty Corporation. N. Y. 1933.
Framil Realty Co., Inc. N. Y. 1935.
Framingham Builders Finish Co., Inc. Mass. 1935.
Framingham Construction & Supply Co. Mass. 1933.
Framingham Duntile Co., Inc. Mass. 1933.
Framingham Flying Service, Inc. Mass. 1934.
Framingham Kennel Club, Inc. Mass. 1937.
Framingham Last Co., Inc. Mass. 1936.
Framingham Nurseries, Inc. Mass. 1934.
Framingham Wood Heel Co., Inc. Mass. 1933.
Framon Bldg. Corp. N. Y. 1935.
Framont Realty Corp. N. Y. 1935.
Framwell Realty Co. N. J. 1935.
Fran-Ran Realty Corporation. N. Y. 1933.
Fran-Shar Realty Corp. N. Y. 1935.
Francath Realty Co., Inc. N. Y. 1935.
France-America Display Co., Inc. N. Y. 1935.
France, Chester A., Co., Inc. N. Y. 1935.
France, E. A., & Co. Del. 1936.
France-Harrison, Inc. N. Y. 1934.
Franceau-Coates Millinery Co., Inc. N. Y. 1934.
Francen Realty Corporation. N. J. 1936.
Frances Apparel Corp. N. Y. 1935.
Frances Bldg. Co. Del. 1935.
Frances Court Apartments. Fla. 1936.
Frances Holding Corp. Del. 1935.
Frances-Le, Inc. N. Y. 1935.
Frances Leary Shops, Inc. Fla. 1936.
Frances, Miss, Mfg. Co., Inc., The. N. Y. 1935.
Frances Park, Inc. Fla. 1936.
Frances, P. E., Inc. N. Y. 1934.
Frances Silk Co., Inc. N. J. 1934.
Frances Specialty Shop, Inc. Mass. 1934.
Frances Tea & Pastry Shop. N. J. 1936.
Francesco Trucking Corporation. N. Y. 1933.
Francesconi, J. C., & Co. N. Y. 1933.
Francese, C., Company, Inc. N. J. 1936.
Francet, Geo., Inc. N. Y. 1935.
Franch Broad Fuel Timber Co. Asheville, N. C. Charter forfeited for non-payment of Franchise Tax, April 1, 1910.
Franch Broad Granite Brick Co. Asheville, N. C. Voluntarily dissolved, June 15, 1910.
Franch Broad Hustler, Inc. Hendersonville, N. C. Voluntarily dissolved, 10/17/19.
Franch Broad Lumber Co. N. Y. Corporation. Withdrawn, Feb. 4, 1911.
Franch Broad Radium Company. Asheville, N. C. Voluntarily dissolved, Feb. 19, 1923.

Name State Date Charter Forfeited

Franch Chemical Company, The. Greensboro, N. C. Charter cancelled for failure to file report with Commissioner of Revenue, Jan. 31, 1923.
Franch, Jesse, & Sons Piano Company of Alabama. Withdrawn May 18, 1923.
Franches, Inc. N. J. 1935.
Franchillo Co., Inc. N. Y. 1933.
Franchise Holding Corp. N. Y. 1935.
Franchise, V. M. Sales Corp. N. Y. 1935.
Francis Chemical Company. R. I. 1937.
Francis Clothing Corp. N. Y. 1935.
Francis Distributing Company. Oregon 1937.
Francis, G. Gardner, Advertising Publications, Inc. Md. 1935.
Francis Gardens Inc. N. Y. 1933.
Francis Heights Corporation. Fla. 1936.
Francis (J. R.), Properties, Inc. Fla. 1936.
Francis (James E.), Company. Fla. 1936.
Francis Realty Company. Fla. 1936.
Francis Realty Co., Inc. N. J. 1937.
Francis, W. B., & Co., Inc. N. Y. 1933.
Francisca Reyes, Inc. N. Y. 1935.
Francisco Arago y Ca. Fla. 1936.
Francisco Sugar Co. Receiver appointed in Nov., 1933. Plan of reorganization dated July 15, 1936, would give stockholders of above 5 shares of new stock for each $100. par share held.
Francisco Sugar Co. Bankers Trust Co., New York City, as trustee for first mortgage 20 year 7½% s. f. bonds announces it has received from the receivers of the company $85,193. under the Moratorium Laws of Cuba and beginning Dec. 11, 1936 will make pro rata distribution of these funds on account of coupons which matured Nov. 15, 1933. The amount distributable is $29.58 per $1000. bond and $14.79 per $500 bond. (1936).
Francisco, W. P., Inc. N. J. 1937.
Franck & Marx, Inc. N. Y. 1935.
Francke, John H., & Co., Inc. N. Y. 1935.
Francke, S. A., Co., Inc. Mass. 1934.
Franck's Millinery Co., Inc. N. J. 1934.
Franco American Bag Co., Inc. N. J. 1935.
Franco American Baking Company. We understand that the Empire Trust Company, New York City, is handling the liquidation of the stock and mortgage certificates of this company.
Franco-American Beaded Bag Co., Inc. N. Y. 1935.
Franco American Beauty Institute, Inc. N. Y. 1934.
Franco-American Ferment Co., The. N. Y. 1934.
Franco-American Holding Co. New York City. Dissolved July 29, 1927.
Franco-American Import Corp. N. Y. 1934.
Franco-American Lamp Shade Co. Del. 1934
Franco-American Mercantile Co., Inc., The. N. Y. 1935.
Franco-American Oil Co. Incorporated in Oklahoma and lost its charter on October 15, 1923. The company we understand held leases on property in Oklahoma. When companies that hold leases fail to strike oil the properties revert to the owners by default. The shares are without value.
Franco American Patents, Inc. Del. 1935.
Franco-American Securities Corp. Del. 1934.
Franco-Belgian Marble Co., Inc. N. Y. 1935.
Franco Belgique Tours Co., Inc. N. Y. 1936.
Franco Cloak & Suit Co., Inc. N. Y. 1935.
Franco Construction Co. N. J. 1936.
Franco Credit Corporation. N. Y. 1933.
Franco Dress Shop, Inc. N. Y. 1934.
Franco Institute of Beauticians. Fla. 1936.
Franco Manufacturing Company. Mass. 1937.
Franco-New England Printing Corp. Mass. 1935.
Franco Produce Corp. N. Y. 1935.
Franco Realty Corporation. N. J. 1936.
Franccene Cafeteria, Inc. N. Y. 1934.
Frand Theatre Company, Inc. Incorporated in New York and was located at 220 W. 48th St., N. Y. C. in 1918. President, Lawrence Weber; Vice Pres., Gilbert M. Anderson; Secretary, F. Ray Comstock. The office of Lawrence Weber, located at 220 W. 48 Street, N. Y. C., informed us that the company ceased business in 1931 at which time the company had no assets. The shares are therefore worthless.
Frandoll, Inc. N. Y. 1934.
Frandome Realty Co., Inc. N. Y. 1935.
Frandor Mfg. Co., Inc. N. Y. 1935.
Frangel Construction Corp. N. Y. 1935.
Franini Bros. Co., Inc. Mass. 1934.
Frank, A. R., Inc. N. J. 1936.
Frank & Adelson, Inc. Fla. 1936.
Frank, Bernard N., Inc. N. Y. 1934.
Frank Blouse Co., Inc. N. Y. 1935.
Frank, Bowne., Jones Co., Inc. Del. 1937.
Frank, Carl Co., Inc. N. Y. 1935.
Frank Cleaners, Inc., The. N. Y. 1935.

Name State Date Charter Forfeited

Frank Clendaniel & Co. Del. 1935.
Frank Electrical Supply Co., Inc. N. Y. 1934.
Frank & Frank Cloak Co., Inc. N. Y. 1935.
Frank, Frederick H., Inc. N. J. 1935.
Frank & Ginsburg, Inc. N. Y. 1934.
Frank & Greenberg, Inc. N. Y. 1933.
Frank, H. E., & Co., Inc. N. Y. 1934.
Frank, Harry H., Inc. N. Y. 1935.
Frank, Hayman, & Co., Inc. N. Y. 1934.
Frank, Herman, Hat Co., Inc. N. Y. 1935.
Frank, Herman L., and Son, Inc. N. Y. 1935.
Frank Industrial Realty Company, Inc. N. J. 1936.
Frank, Irving, Inc. N. Y. 1933.
Frank, Joseph E., Corp. N. J. 1934.
Frank, Joseph E., Corp. N. Y. 1935.
Frank, Lewis C., Corp. Del. 1937.
Frank, Louis R., Inc. N. Y. 1935.
Frank, M. C., Holding Corporation. Fla. 1936.
Frank, M. R., Hat Corp. N. Y. 1935.
Frank-Maurice Co., Inc. N. Y. 1934.
Frank & Meyers, Inc. N. Y. 1935.
Frank Mirror Works, Inc. N. Y. 1934.
Frank & Pargament, Inc. N. Y. 1935.
Frank Radio Corp. N. J. 1934.
Frank Radio Corp. N. Y. 1935.
Frank Realty Co., Inc. N. J. 1934.
Frank, Samuel, Foundation Society, The. Del. 1936.
Frank Silk Mills, Inc. Del. 1934.
Frank Sporting Goods Co. Md. 1934.
Frank Tailoring Corp. N. Y. 1935.
Frankann Holding Corp. N. Y. 1933.
Frankart Realty Corporation. N. Y. 1933.
Frankber Realty Corp. N. Y. 1935.
Frankdor Realty Corp. N. Y. 1935.
Frankel Chemical Co. N. J. 1934.
Frankel Furniture Co. N. J. 1934.
Frankel, Harry, Clothing Co., Inc. N. Y. 1935.
Frankel, Jean, Inc. N. Y. 1934.
Frankel, Louis, Inc. N. Y. 1935.
Frankel Neckwear Co. N. J. 1935.
Frankel & Nelson, Inc. N. J. 1936.
Frankel-Power Realty Company. Fla. 1936.
Frankel Realty Co., Inc. N. J. 1934.
Frankel Sales & Development Corp. N. Y. 1934.
Frankel, Tobias, Inc. N. Y. 1935.
Frankel, Wanger & Co., Inc. N. Y. 1935.
Frankel's Garage, Inc. N. Y. 1934.
Franken Company, Inc. Fla. 1936.
Franken-Davidson Specialty Shop, Inc. N. Y. 1935.
Frankenthaler, A., Inc. N. Y. 1933.
Frankfater & Safran, Inc. N. Y. 1935.
Frankfield, Robert, Inc. N. Y. 1933.
Frankford Amusement Co. Del. 1936.
Frankford Bowling Recreation, Inc. Del. 1936.
Frankford Tacony & Holmesburg Street Ry. Co. Property sold for $350,000. Bonds probably have value.
Frankford Theatre Co., Inc. N. J. 1935.
Frankfort Bros., Inc. N. Y. 1934.
Frankfort Corp., The. Del. 1937.
Frankfort & Erlich, Inc. N. Y. 1935.
Frankfort Garage, Inc. N. Y. 1935.
Frankfort Heating Co., Inc. N. Y. 1933.
Frankfort, J. & B., Inc. N. Y. 1934.
Frankfort Leather Corp. N. Y. 1935.
Frankfort Paper Products Corp. N. Y. 1935.
Frankfort Realty Co. N. J. 1934.
Frankfort Textile Co. Frankfort, N. Y. Dissolved Oct. 15, 1927.
Frankhen Food Products Co., Inc. N. Y. 1935.
Frankie & Gordon, Inc. N. Y. 1935.
Franklin, A. W., Inc. N. Y. 1935.
Franklin Agency Co. N. Y. 1935.
Franklin Air Compressor Corp. Del. 1934.
Franklin Aircraft Corp. Del. 1937.
Franklin American Co. Del. 1934.
Franklin Amusement Co. Mass. 1936.
Franklin Apartment Hotel Co. Fla. 1936.
Franklin Arbitrage Corp. Del. 1934.
Franklin Arcade Co., Inc. Fla. 1936.
Franklin Armory Association. N. H. 1936.
Franklin Associates, Inc. N. J. 1935.
Franklin-Atlantic City Co., Inc. N. J. 1935.
Franklin Auto Sales, Inc. N. J. 1936.
Franklin Automatic Heating, Inc. Mass. 1933.
Franklin Avenue Realty Corporation. N. Y. 1933.
Franklin Bakery, Inc. N. J. 1937.
Franklin Bancshares Corp. N. Y. 1935.
Franklin Bank, N. Y. C. 1818. Failed 1830.
Franklin Bauer Co., The. N. Y. 1935.
Franklin Beef Co. N. J. 1935.
Franklin, Ben, Bankers Corp. Del. 1935.
Franklin, Ben, Corp. N. J. 1935.
Franklin, Ben, Finance Institution, Inc. Fla. 1936.
Franklin, Ben, Press, Inc. Del. 1936.
Franklin, Ben, Printing Co. Fla. 1936.

Name State Date Charter Forfeited

Franklin Bowles Oil Company. Fla. 1936.
Franklin Brewing Co. N. J. 1936.
Franklin Bldg. (Buffalo). First Fee 6% bonds due 1926-35 have a decree value of $174.94 per $1000. bond.
Franklin Building, (Buffalo, N. Y.). The Manufacturers Trust Company of New York City holds funds to make certain payments on the First Mortgage 6% Serial Gold Bond Cfts. with Nov. 7, 1931 and subsequent coupons attached.
Franklin Bldg. Co. Ore. 1936.
Franklin Business Service, Inc. N. Y. 1935.
Franklin Cafeteria, Inc. Mass. 1936.
Franklin Car Co. N. J. 1934.
Franklin Chair Co., Inc. N. Y. 1935.
Franklin Chemical Corp. N. J. 1934.
Franklin Cloak Company. Mass. 1937.
Franklin Club. Fla. 1936.
Franklin Club Realty Company. N. J. 1936.
Franklin Commercial Discount Co. N. J. 1936.
Franklin Commercial Discount Corp. Del. 1937.
Franklin Community Garage, Inc. N. J. 1937.
Franklin Company. Fla. 1936.
Franklin Co., Inc. Fla. 1936.
Franklin & Constant Property, Inc. Fla. 1936.
Franklin Construction Co., Inc. N. J. 1937.
Franklin Contracting Co., Inc. N. J. 1936.
Franklin Co-operative Farmers' Ass'n. Mass. 1933.
Franklin County Lumber Company. Fla. 1936.
Franklin County Sheep Breeders Co-operative Assoc. Mass. 1935.
Franklin Cub River Pumping Co. Idaho 1935.
Franklin, D. R., Co., Inc. N. Y. 1935.
Franklin Dairy Co. Franklin, N. Y. Merged with Mendale Dairies August 24, 1927.
Franklin, David, Co., Inc. N. J. 1936.
Franklin Diamond Co. (1920.) Mass. 1934.
Franklin Drugs, Inc. Del. 1936.
Franklin Employment Service, Inc. N. Y. 1935.
Franklin Engineering Co. Mass. 1933.
Franklin Estates, Inc. N. J. 1935.
Franklin, Eugene J., Inc. N. Y. 1933.
Franklin-Everett Co. N. J. 1934.
Franklin Family Wash Laundry Co. N. J. 1935.
Franklin Farms Inc. Del. 1935.
Franklin Field Motor Mart, Inc. Mass. 1933.
Franklin Film Co. Mass. 1935.
Franklin Finance Co. Del. 1936.
Franklin Finance Corp. Mass. 1936.
Franklin Fish Co., Inc. Mass. 1935.
Franklin-Florida Co., Inc. Fla. 1936.
Franklin Food Shop, Inc. N. Y. 1935.
Franklin Forwarding Co., Inc. N. Y. 1934.
Franklin Furniture Company. Fla. 1936.
Franklin Furniture Co. Mass. 1935.
Franklin Gardens Corp. N. Y. 1935.
Franklin Gasoline & Oils Corp. N. Y. 1935.
Franklin Golf Club, Inc. N. Y. 1935.
Franklin, H. H., Mfg. Company. This company was bankrupt in 1934 and its assets were sold during the same year to Franklin Motors, Inc., of Syracuse, N. Y. The assets of Franklin Motors, Inc., were transferred to the Olympic Motor Car Co. The bank loans of H. H. Franklin Mfg. Co.—Totalling $2,000,000 were acquired by Olympic Motor Car Co. It would appear that no equity remained for the stockholder. We received the following letter from Mr. H. S. Liddell, of the Franklin Automobile Service Co, located at Frankfort, N. Y. and dated Feb. 28, 1938. "In reply to your letter of February 24th we quote from a statement issued from the Law Offices of Mackenzie, Smith & Michell, located in the Onondaga County Savings Bank Bldg., Syarcuse, N. Y." "To the holders of preferred and common stock of H. H. Franklin Manufacturing Company we can advise that the company became bankrupt in April 1934. All of the assets of the bankrupt company were sold by Court Order at a Judicial Sale on Dec. 8, 1934, at which time sufficient funds were realized to pay ordinary creditors in full. Accordingly, the preferred and common stock of the bankrupt company has no value. The Trustees in Bankruptcy were discharged by Court Order dated May-3, 1935." "If there is additional information you desire to learn in this regard, will you please address your inquiries direct to the Law Offices above named.
Franklin Hall, Inc. N. J. 1936.
Franklin Hat Works, Inc. Del. 1935.
Franklin Holding Co. Mass. 1935.
Franklin Holding Co., Inc. N. Y. 1933.
Franklin Holding Company. Fla. 1936.

Name State Date Charter Forfeited

Franklin Homes Company. N. J. 1936.
Franklin Hotel Co. Fla. 1936.
Franklin House, Inc. Del. 1937.
Franklin Housing Co., Inc. N. Y. 1935.
Franklin, Hughes Co., Inc. N. J. 1934.
Franklin, Hyman, Inc. N. Y. 1935.
Franklin Inn, Inc. N. Y. 1935.
Franklin Investment Corporation. Fla. 1936.
Franklin Investment & Realty Co. Fla. 1936.
Franklin, John, Music Co., Inc. N. Y. 1933.
Franklin-Kellum Co., Inc., The. N. Y. 1934.
Franklin & Kennebec Mfg. Co. Me. 1933.
Franklin Knitting Machinery Co., Inc. N. Y. 1935.
Franklin Laboratories, Inc. N. Y. 1933.
Franklin Lacquer & Chemical Corporation. N. Y. 1933.
Franklin Lacquer Sales Corp. N. Y. 1935.
Franklin-Lafayette Holding Co., Inc. Fla. 1936.
Franklin Land Company. Fla. 1936.
Franklin Laundry, Inc. N. J. 1934.
Franklin Leather Co. Mass. 1933.
Franklin Light & Power Co., Inc. Me. 1934.
Franklin Lightning Rod Co. N. J. 1936.
Franklin Lime Products Corp. N. J. 1935.
Franklin Loan Co. Mass. 1934.
Franklin Machine Co., Inc. Incorporated in New Jersey in 1896 and lost its charter in 1904 at which time no value was found for the stock. In view of the above, we believe the shares are without value.
Franklin Machine and Steam Boiler Works. N. Y. 1933.
Franklin Machine and Tool Co. Mass. 1935.
Franklin Manor Beach Hotel Co., Inc. Md. 1934.
Franklin Manufacturing Co. Fla. 1936.
Franklin-McCandliss Co. N. J. 1937.
Franklin-McKenna Co. N. J. 1934.
Franklin Medical Service Bureau, Inc. Del. 1934.
Franklin Miami Company. Fla. 1936.
Franklin Millinery of Englewood Inc. N. J. 1935.
Franklin Millinery Syndicate, Inc. N. Y. 1935.
Franklin Mining Co. Dines, Dines & Holme of Denver, Colorado, states that the property of the Franklin Mining Co. that was acquired in the consolidation of the old Spar Mining Co., Millinee Mining Co. and Mt. Sopris Mining & Development Co. with the Franklin Mining Co. into the Spar Consolidated Mines Co. was a Wyoming corporation incorporated in 1906, qualified to do business in Colorado. There were three Franklin Mining Co.'s. that were incorporated in Colorado, one in 1864, one in 1880 and one in 1887. These companies are out of business.
Franklin Montgomery Garage, Inc. N. Y. 1935.
Franklin Mortgage Company. Fla. 1936.
Franklin Motor Car Co. of Monmouth County. N. J. 1934.
Franklin Motor Car Co., of Pensacola. Fla. 1936.
Franklin Motor Company. Fla. 1936.
Franklin Motor Company of Worcester, Inc. Mass. 1937.
Franklin Motors, Inc. The Olympic Motor Car Co., Inc. acquired the business and assets of this company at a bankruptcy sale on Dec. 8, 1934.
Franklin Mulloy Motor Co., Inc. Fla. 1936.
Franklin Mutual Fund, Inc. Changed name to Liquidating Fund, Inc.
Franklin National Bank, N. Y. C. 1923. Acquired by Interstate Trust Co. 1927.
Franklin National Bank of Nutley, N. J. Absorbed by Bank of Nutley, N. J. in 1937.
Franklin Neon Corp. N. Y. 1935.
Franklin Newton Motor Co. Mass. 1933.
Franklin-168th St. Corp. N. Y. 1935.
Franklin Operating Co. Mass. 1935.
Franklin Operating Co., Inc. Fla. 1936.
Franklin Optical Co. Del. 1936.
Franklin Optical Co. N. J. 1935.
Franklin Outfitting Co., The. N. Y. 1935.
Franklin Outlet Stores Inc. N. Y. 1934.
Franklin Paper Box Company, Inc. N. Y. 1933.
Franklin Park Co. N. J. 1934.
Franklin Park Lumber Co. Mass. 1934.
Franklin Park Theatre Corp. Mass. 1937.
Franklin Park Theatre, Inc. Mass. 1933.
Franklin Phosphate Co. Fla. 1936.
Franklin and Pittsylvania Railway Co. Va. 1936.
Franklin Plan Company. Fla. 1936.
Franklin Plan Corp. See Community Finance Service, Inc.
Franklin Plan Corp. Del. 1936.
Franklin Plan Corporation. N. Y. 1933.
Franklin Plan of Alabama, Inc. Del. 1936.
Franklin Plan of Baltimore, Inc. Md. 1935.
Franklin Plan of Hagerstown, Inc. Md. 1935.
Franklin Plan of Kentucky, Inc. Del. 1936.
Franklin Port Newark Lumber Co. N. J. 1936.

Name State Date Charter Forfeited

Franklin Press of Boston, Inc. Mass. 1934.
Franklin Printing Co. Md. 1934.
Franklin Printing & Lithographing Ink Manufacturing Co., Inc. N. Y. 1934.
Franklin Printing & Publishing Co. N. J. 1935.
Franklin Products Corp. N. J. 1935.
Franklin Publishing Co. Ore. 1935.
Franklin Radio Co. N. J. 1934.
Franklin Radio Shops, Inc. N. Y. 1935.
Franklin Railway Oil Co. Del. 1934.
Franklin Realty Co., Inc. Del. 1937.
Franklin Realty Company, Inc. Fla. 1936.
Franklin Realty Holding Co. Fla. 1936.
Franklin Realty & Investment Co. Fla. 1936.
Franklin Realty & Mortgage Co., Inc. N. J. 1934.
Franklin Realty Syndicate, Inc. Fla. 1936.
Franklin Repair Corp. N. Y. 1934.
Franklin Reporting and Adjustment Bureau, Inc. N. Y. 1935.
Franklin Restaurant Inc., The. Mass. 1935.
Franklin-Ross Corp. N. J. 1935.
Franklin Sanitary Laundry. N. J. 1935.
Franklin Securities Co. Del. 1934.
Franklin Security Holding Co. N. J. 1934.
Franklin Shoppe, Inc. R. I. 1935.
Franklin Shops Co., Inc. N. J. 1935.
Franklin Shops Inc. New York City. Merged with Hempstead-Franklin Shops Holding Corp., Oct. 6, 1927.
Franklin Silk Stores, Inc. N. Y. 1934.
Franklin Social and Athletic Club. Va. 1936.
Franklin Spring Co. Mass. 1936.
Franklin Square Garden Homes, Inc. N. Y. 1933.
Franklin Stamping & Distributing Corp. N. Y. 1934.
Franklin Stores, Inc. Fla. 1936.
Franklin Stove Manufacturing Co. N. J. 1936.
Franklin Street Leasing Corp. Fla. 1936.
Franklin Street Properties, Inc. Fla. 1936.
Franklin Street Realty Company. Md. 1937.
Franklin Street Securities Corp. Mass. 1936.
Franklin Studio, Inc. Fla. 1936.
Franklin Studios, Inc. Del. 1935.
Franklin Studios, Inc. N. Y. 1935.
Franklin Supply Co., Inc. Del. 1935.
Franklin Supply Co., Inc. Mass. 1933.
Franklin Surgical Instrument Co., Inc. Md. 1935.
Franklin Telegraph Co. See Western Union Telegraph Company.
Franklin Telephone Corp. N. Y. 1934.
Franklin Theatre Co., Inc. N. J. 1937.
Franklin Theatre Corp. Mass. 1933.
Franklin Theatre Corp. N. Y. 1935.
Franklin Thrift Corp. Del. 1934.
Franklin Towers, N. Y. C. First 6% Series A bonds due 1930-40 have a decree value of $15.50 per $1000. bond. Deposited bonds received $35. per $100. bond. Property sold in 1932.
Franklin Towers. See 333 West 86th Street Corporation.
Franklin Towers, Inc. N. Y. 1933.
Franklin Trading Corp. Md. 1936.
Franklin Trading and Securities Corp. N. J. 1935.
Franklin Trostle Motor Sales Co. Del. 1935.
Franklin Trust Co., N. Y. C. 1888. Merged with Bank of America 1920.
Franklin Used Car Co., Inc. N. Y. 1935.
Franklin Vegetarian Restaurant, Inc. N. Y. 1934.
Franklin Villa, Inc. Del. 1934.
Franklin Vocational Advisers, Inc. N. Y. 1934.
Franklin, Warren B., & Co., Inc. N. Y. 1934.
Franklin Water-works Company, The
Franklin-Wear Co. of Melrose, The. Mass. 1936.
Franklin Weaving Company. Mass. 1937.
Franklin-Wilcox, Inc. R. I. 1935.
Frankling Cafeteria, Inc. Del. 1936.
Franklinite Steel & Zinc Company. The stock of this company has a liquidating value, payable at the Chancery Court of New Jersey, Trenton, N. J.
Frankl's Inc. N. J. 1934.
Franklyn Engineering Co., Inc. N. Y. 1934.
Franklyn Realty Company, Inc. Fla. 1936.
Franklyn Warner Distributing Corp. N. Y. 1934.
Franknol Garage, Inc. N. Y. 1935.
Franko Arms Corp. N. Y. 1934.
Frankrose Realty Company. Fla. 1936.
Franks Auto Supply Co. Del. 1936.
Franks' Automobile Service, Inc. Fla. 1936.
Frank's Bargain House, Inc. N. Y. 1935.
Frank's Battery & Auto Supply Co., Inc. N. Y. 1934
Franks Building Company. Fla. 1936.
Frank's Clothing Company. Fla. 1936.
Frank's Delicatessen, Inc. Fla. 1936.
Frank's Delicatessen-Restaurant, Inc. N. J. 1937.
Franks Florida & Georgia Food Conservation Co., Inc. Fla. 1936.

Name State Date Charter Forfeited

Frank's Garage, Inc. N. Y. 1934.
Frank's Inc. N. J. 1934.
Frank's Live Poultry Market, Inc. N. Y. 1935.
Franks Mineral Patents Co., Inc. Del. 1935.
Frank's Paterson. N. J. 1937.
Franks Transfer Co., Inc. Fla. 1936.
Franks, William, Studio of Astrology, Inc. N. Y. 1935.
Frankson Dress Co., Inc. N. Y. 1933.
Frankwein Hat Co., Inc. N. Y. 1935.
Franmar Co., Inc. N. Y. 1935.
Franmax Milliners and Bootery, Inc. N. Y. 1934.
Franquiz (Jose), Co. Fla. 1936.
Fransall Trading Corp. N. Y. 1935.
Fransamor Realty Corp. N. Y. 1935.
Frantella Realty Corp. N. J. 1934.
Frantex Corp. N. Y. 1935.
Frantil Frocks, Inc. N. Y. 1934.
Franton, Inc. Fla. 1936.
Frantz-Gideon Co., Inc. Fla. 1936.
Frantzen, Otto, Co. N. J. 1937.
Franwood Corp. Del. 1936.
Franz (Harry E.), Construction Co., Inc. Fla. 1936.
Franz, Joseph Drucker Corporation. N. J. 1936.
Franz, Morris, Inc. N. Y. 1934.
Franz Productions, Inc. N. J. 1934.
Franz Safe & Lock Company. Fla. 1936.
Franz-Schuster Motors Corp. N. Y. 1935.
Franzblau Millinery Co., Inc. N. Y. 1933.
Franzel Poultry Co., Inc. N. Y. 1934.
Franzone & Pegno, Inc. N. Y. 1935.
Franzperle Realty Corporation. N. J. 1936.
Frapan Mineral Reduction Corp. Del. 1936.
Frasan Realty Corp. N. Y. 1935.
Frascati-Kenmore, Inc. Mass. 1934.
Frascati Restaurant, Inc. N. Y. 1935.
Frasch, J. C., Co. Md. 1936.
Frascino Import Corp. New York City. Dissolved Aug. 9, 1927.
Fraser, C. Wesley, Inc. Mass. 1933.
Fraser Chartering Co., Inc. N. Y. 1934.
Fraser Company. Mass. 1933.
Fraser Co., Inc., The. Del. 1936.
Fraser Disk Corp. Del. 1934.
Fraser, Duncan, Inc. N. Y. 1935.
Fraser Electric Brake, Inc. Del. 1934.
Fraser Electric Transmission Corp. Del. 1934.
Fraser Motor Sales, Inc. N. Y. 1934.
Fraser & Paolucci, Inc. N. Y. 1935.
Fraser Patents Co., The. Del. 1937.
Fraser Printing Co., Inc. N. Y. 1934.
Fraser Realty Corporation. N. Y. 1933.
Fraser, Thomas, Construction Co., Inc. N. J. 1937.
Fraser, V. S., Co., Inc. N. Y. 1935.
Fraser Wholesale & Retail Clothing Co., Inc. N. Y. 1934.
Fraser, William M., Inc. Mass. 1936.
Frasier Mines. Ore. 1935.
Frasier Real Estate Holding & Loan Company. Oregon 1938.
Frasquita, Inc. N. Y. 1935.
Frasso & Grenberg, Inc. N. Y. 1935.
Frassoni Boiler Works, Inc. Del. 1934.
Frat Clothes Shoppe, Inc., The. N. Y. 1934.
Frat Realty Co., Inc. N. Y. 1933.
Fratelli Feigel Co., Inc. N. Y. 1934.
Fratello Chemical Co., Inc. N. Y. 1935.
Frater (Joel), Lumber Company. Fla. 1936.
Fraternal Building Assn., Inc. Fla. 1936.
Fraternal Building Corp. Mass. 1935.
Fraternal Hall Corp. N. Y. 1934.
Fraternal Investment Corporation. Fla. 1936.
Fraternal Order of Eagles, No. 2009, Inc. Del. 1937.
Fraternal Thrift Stores Assoc., Inc. Mass. 1935.
Fraternity Association. Fla. 1936.
Fraternity of Knights of St. Hedwig, Inc. Del. 1934.
Fratom Realty Corp. N. Y. 1935.
Fraton Caterers, Inc. N. J. 1937.
Fraxham Amusement Corp. N. J. 1937.
Frayser-Bradley Construction Company, Inc. Va. 1937.
Frazee, Harold D., & Co., Inc. N. Y. 1934.
Frazee Investment Company. Fla. 1936.
Frazer, Alexander, Co. N. Y. 1934.
Frazer Lubricator Company. Incorporated in Illinois and is not in good standing with the Secretary of State, having been certified on Nov. 15, 1933, for dissolution, for failure to file annual report and pay franchise tax. The last known address of this company was 138 S. La Salle St., Chicago, Ill., and the officers according to the report filed March 1, 1933 are as follows: T. F. Mullen, President, 97 Warren St., N. Y. C.; Morris Cohen, Secretary, 120 S. La Salle St., Chicago. Our representative called at 97 Warren St., N. Y. C. and found that the com-

Name State Date Charter Forfeited

pany went out of business last year, and left all of their machinery which is without value. It is our opinion that the shares are worthless. (1934.)

Frazer, Walter J., Inc. N. Y. 1934.
Frazier Accelerator Co. Del. 1935.
Frazier Brothers, Inc. Va. 1936.
Frazier, Daniel B., Company. N. J. 1936.
Frazier, Daniel B., Inc. Del. 1936.
Frazier, Inc. Raywood. Ore. 1935.
Frazier Investment Corp. Del. 1934.
Frazier-Murray, Inc. Mass. 1937.
Frazier Sales and Manufacturing Co., Inc. Mass. 1934.
Frazin, L. M., Inc. N. Y. 1935.
Frazun (The), Corporation, (N. Y.), Dissolved April 28, 1937.
Frazza Motor Service, Inc. N. J. 1935.
Frecal, Inc. N. Y. 1935.
Fred-Zell Meat and Poultry Market, Inc. N. Y. 1934.
Freda Confectionery, Inc. N. Y. 1935.
Freda Gowns, Inc. N. Y. 1935.
Fredalia Corporation. Fla. 1936.
Fredchar Merchandise Corp. N. Y. 1935.
Freddie, D. S., & Co., Inc. N. Y. 1934.
Freddie's System of Bakeries, Inc. Mass. 1933.
Freddies System of Bakeries, Inc. N. Y. 1935.
Freddie's Tavern, Inc. N. J. 1936.
Fredding Corp. N. J. 1937.
Freddy Dress Co., Inc. N. Y. 1935.
Fredeking, Will L., Inc. Va. 1937.
Fredel Realty Corp. N. Y. 1934.
Freder Realty Corp. N. Y. 1935.
Frederic, Madame, Inc. N. Y. 1935.
Frederica Holding Co., Inc. N. Y. 1935.
Frederica Packing Co., The. Del. 1936.
Frederica and Philadelphia Navigation Co. Del. 1936.
Frederick, B. J., & Brother, Inc. Md. 1937.
Frederick and Brenner, Inc. N. Y. 1933.
Frederick Bros., Inc. N. Y. 1934.
Frederick (Clifford V.,) Inc. N. J. 1934.
Frederick Commercial Co. Md. 1934.
Frederick Corp. N. J. 1935.
Frederick Dent Tailoring Co. Del. 1934.
Frederick Dev. Corp. Md. 1934.
Frederick Hotel Company, The. N. D. 1936.
Frederick Industrial Bankers Corp. Md. 1935.
Frederick Investment Company. Fla. 1936.
Frederick Limestone Co. Md. 1934.
Frederick Mtge. & Investment Corp. Md. 1934.
Frederick, Morton, Inc. N. Y. 1935.
Frederick Products, Inc. N. J. 1937.
Frederick Realty & Insurance Co. Md. 1935.
Frederick Replacement Parts, Inc. Md. 1937.
Frederick Shores, Inc. N. Y. 1934.
Frederick Small Loan Co. Md. 1934.
Fredericks, E. J., Co., Inc. N. Y. 1935.
Fredericks Homes of Florida, Inc. Fla. 1936.
Fredericks, John J., & Co., Inc. N. J. 1934.
Frederick's Laboratory, Inc. N. Y. 1935.
Fredericks Music Co., Inc., The. N. Y. 1934.
Fredericks, Sara and Yvonne, Inc. Mass. 1936.
Fredger Apartment Corporation, The. N. Y. 1933.
Fredhall Silk Throwing Co. N. J. 1937.
Fredmeyer Coat Co., Inc. N. Y. 1934.
Fredmir Holding Company. N. J. 1936.
Fredonia Flat Glass Co. Del. 1934.
Fredonia Fluorspar Co. Del. 1935.
Fredonia Gas and Oil Co., Inc. N. Y. 1934.
Fredonia Portland Cement Co. Del. 1934.
Fredonia Realty Company. Fla. 1936.
Fredrhod Realty Corporation. N. Y. 1933.
Fredrick Dinette, Inc. R. I. 1937.
Fredrickson, H. E., Company, Fargo, N. D. N. D. 1937.
Fredrose Corporation. Fla. 1936.
Fred's Express & Trucking Co., Inc. N. Y. 1933.
Fred's Restaurant, Inc. N. Y. 1935.
Fredwalt Amusement Corp. N. Y. 1934.
Fredwatch Realty Corp. N. Y. 1935.
Fredwill Garage, Inc. N. Y. 1935.
Fredwill Realty Corp. N. Y. 1935.
Free Bridge Motors Co. N. J. 1934.
Free Gold Mining Co. (Ariz.) Worthless.
Free Gold Mining Corp. Idaho 1935.
Free (J. U.), & Company. Fla. 1936.
Free Moving & Renting Service, Inc. N. J. 1936.
Free Press Publishing Co. Fla. 1936.
Free Press Publishing Co. of Mamaroneck, Inc. N. Y. 1935.
Free Savings Account Association, Inc. Del. 1934.
Free Service Tire Company. Fla. 1936.
Free Taxi Storage & Service Corp. N. Y. 1935.
Freeams Realty Corp. N. Y. 1935.
Freebur Products Co. N. J. 1937.
Freed Bros., Inc. N. Y. 1935.

Name State Date Charter Forfeited

Freed Bros.-Style Coat House, Inc. N. Y. 1935.
Freed Eisemann Radio Corp. N. Y. 1935.
Freed Flooring Co., Inc. N. Y. 1935.
Freed-Gould Corp. N. Y. 1934.
Freed Motor Company. Fla. 1936.
Freed-Nat Garage Co., Inc. N. Y. 1934.
Freed Properties, Inc. Fla. 1936.
Freed Realty Co., Inc. N. J. 1937.
Freed, Schwartz, Inc. N. Y. 1935.
Freed Steubenville Co., Inc. N. Y. 1935.
Freed Television & Radio Corp. Incorporated under the laws of the State of Delaware on August 19, 1931 and is no longer in existence, having become inoperative and void July 1, 1936 for non-payment of taxes. The certificate of Incorporation was filed by The Corporation Trust Co., Wilmington, Del. As shown by its last annual report filed for the year 1934 this corporation had offices at 22-19 Wilbur Ave., Long Island City, N. Y. The following were the officers: President, Arthur Freed, 22-19 Wilbur Ave., L. I. C.; Vice President, Edwin A. Freed, 22-19 Wilbur Ave., L. I. C.; Directors, Joseph D. R. Freed, 22-19 Wilbur Ave., L. I. C.; William M. Madden, 22-19 Wilbur Ave., L. L. C.
Freeda Specialty Shop, Inc. N. Y. 1933.
Freedlund Supply Company. Fla. 1936.
Freedman Brothers Painters, Supplies, Inc. N. Y 1935.
Freedman & Bruckenstein, Inc. N. Y. 1934.
Freedman Cardboard, Inc. N. Y. 1935.
Freedman Glotzer & Goertzel, Inc. N. Y. 1935.
Freedman, I. M., Co. Mass. 1935.
Freedman, I., & Son. N. J. 1937.
Freedman Investment Co., Inc. Fla. 1936.
Freedman, J., Co. Mass. 1935.
Freedman, J., Thread Co. Mass. 1936.
Freedman, Peyser, Clothes, Inc., The. N. Y. 1935.
Freedman & Son, Inc. Fla. 1936.
Freedman Trunk Co., Inc. N. Y. 1934.
Freedman's Auto Repair Shop. N. J. 1937.
Freedman's Curtain Stores, Inc. N. Y. 1935.
Freedman's Grand Shop, Inc. N. Y. 1935.
Freedman's, Inc. Fla. 1936.
Freedom Construction Corp. N. Y. 1935.
Freedom Credit Corp. N. Y. 1935.
Freedom Wet Wash Laundry Inc. N. Y. 1934.
Freefeld Realty Co., Inc. N. Y. 1933.
Freefuel Sales Co. of Mass. Mass. 1933.
Freehan, Shannon, Kokenge, Inc. Fla. 1936.
Freehill Restaurant Company, Inc., The. N. Y. 1933.
Freehold Driving Association. N. J. 1937.
Freehold Investment Corp. Del. 1934.
Freehold Poultry Ranch, Inc. N. J. 1937.
Freehold Realty Company. Fla. 1936.
Freehold Robinlawn Golf Course. N. J. 1935.
Freeholders Investment Corp. N. J. 1936.
Freeholders Realty Corp. N. J. 1937.
Freel, James E., Inc. N. Y. 1935.
Freeland, Charles C., & Sons, Inc. Md. 1936.
Freeland Laundry Service, Inc. N. Y. 1935.
Freeland Mining Company. Incorporated in 1893 in New York. Capital $5,000,000; par $25. President, N. D. Morgan, 89 Liberty St., N. Y. C. Ceased operating in 1893 when property was sold by sheriff. No value found for stock Oct. 2, 1909 for inheritance tax.
Freelander Shop Inc. N. Y. 1934.
Freelands Adjustment Service, Inc. Md. 1936.
Freelee Realty Co., Inc. N. Y. 1935.
Freeley Bros. Inc. Mass. 1933.
Freelite Sign Corp. N. Y. 1935.
Freel's, Inc. N. Y. 1934.
Freeman, Arthur, Inc. N. Y. 1934.
Freeman & Bernard, Inc. N. Y. 1935.
Freeman-Bloomquist Corp. New York City. Dissolved Sept. 13, 1927.
Freeman Brothers, Inc. Fla. 1936.
Freeman, C. D., Co. R. I. 1935.
Freeman & Cahn, Inc. Del. 1937.
Freeman Chemists, Inc. N. Y. 1935.
Freeman Cloak Co., Inc. N. Y. 1935.
Freeman Commercial Body Inc. N. J. 1934.
Freeman Contracting Corp. N. Y. 1935.
Freeman (E. E.), Company. Fla. 1936.
Freeman Enterprises, Inc. Fla. 1936.
Freeman Estates. New York City. Dissolved July 27, 1927.
Freeman Furniture Co., Inc. Mass. 1935.
Freeman Hat Co., Inc. N. Y. 1934.
Freeman Hillmond & Young, Inc. Del. 1934.
Freeman Hotel Co., Inc. N. Y. 1934.
Freeman Investment Company. Henry B. Henze, of Ridgewood, N. J. stockholder, director and trustee in dissolution states the company was organized in Oct. 1927 in Delaware and licensed in New Jersey,

Name State Date Charter Forfeited

in Dec. 1927. Offices were opened in East Orange and the company bought several pieces of real estate in Essex and Middlesex Counties and invested in mortgages. On Aug. 10, 1931 the complainant continues, the Delaware corporation was voluntarily dissolved by the stockholders and a certificate of dissolution filed in this state (N. J.) on Jan. 4, 1932.

Freeman, Jack, Dress Corp. N. Y. 1935.
Freeman-Jackson Co. Mass. 1934.
Freeman Jewelry Shop, Inc. N. Y. 1935.
Freeman-Jordan, Inc. Fla. 1936.
Freeman, Lewis B., Inc. N. Y. 1935.
Freeman Lumber Co. Fla. 1936.
Freeman, M. B., Inc. N. Y. 1935.
Freeman, Manning, and Son, Inc. N. J. 1937.
Freeman-Marcus, Inc. N. Y. 1935.
Freeman Motors, Inc. Mass. 1933.
Freeman Novelty Dress Co. Mass. 1934.
Freeman Parlor Furniture Company. Mass. 1937.
Freeman-Pottarson, Inc. N. Y. 1934.
Freeman Realty Co. N. J. 1937.
Freeman Realty Corporation. Fla. 1936.
Freeman (Rufus S.), Organization, Inc. Fla. 1936.
Freeman, Samuel, Inc. N. J. 1935.
Freeman Security Company. Fla. 1936.
Freeman Taxi Service, Inc. N. Y. 1935.
Freeman-Turk Corp. N. Y. 1935.
Freeman & Van Nostrand, Inc. N. Y. 1935.
Freeman (William C.). Fla. 1936.
Freeman's. N. J. 1936.
Freeman's Pharmacy, Inc. Fla. 1936.
Freemond Realty & Construction Co., Inc. N. J. 1934.
Freemore Construction Co., Inc. N. Y. 1933.
Freeny's, Inc. Del. 1937.
Freeport Aerial Ride, Inc. N. Y. 1935.
Freeport Bakery Corp. N. Y. 1935.
Freeport Beach Associates, Inc. N. Y. 1934.
Freeport Business Corp. N. Y. 1935.
Freeport Company, Inc. Fla. 1936.
Freeport Contracting & Supply Corp. N. Y. 1935.
Freeport Creamery, Inc. N. Y. 1933.
Freeport Electrical Equipment Co., Inc. N. Y. 1934.
Freeport Hemstead Corp. N. Y. 1935.
Freeport Liberty Market, Inc. N. Y. 1935.
Freeport Lumber Company. Fla. 1936.
Freeport Radio Corp. N. Y. 1935.
Freeport Stove Co., Inc. N. Y. 1935.
Freeport Theatre Corporation. N. Y. 1933.
Freerod Garage Corp. N. Y. 1935.
Freerod Taxi Garage, Inc. N. Y. 1935.
Freerose Milliners, Inc. N. Y. 1933.
Freewater Finance Co. Ore. 1936.
Freez-O-Meter, Inc. Del. 1936.
Freez-O-Transformer Corp. Md. 1934.
Freeze-Vogel-Leopold, Inc. Del. 1934.
Freezer Sales Co. Del. 1936.
Freezerite Corp. Mass. 1934.
Freezewell Cold Storage Corp. N. Y. 1934.
Freezum Air Cooler Corp. Del. 1935.
Freezy Refrigerator Co, Inc. N. Y. 1935.
Freiberg Garage Corp. N. Y. 1934.
Freiburg Passion Play in English, Inc. Del. 1935.
Freidus Machinery Company, Inc. N. Y. 1933.
Freifeld, L., Inc. N. Y. 1934.
Freifeld Realty Holding Corp. N. Y. 1933.
Freight Transportation Co., Inc. N. J. 1937.
Freightways, Inc. Del. 1935.
Freilich, S., Inc. N. Y. 1934.
Freiman, Louis, & Son, Inc. N. Y. 1935.
Freiman, R., Inc. N. Y. 1935.
Freiman, Rose, Realty Corp. N. Y. 1935.
Freiman, Samuel, & Bros., Inc. N. Y. 1933.
Freindschaft Trading Corp. N. Y. 1934.
Freisinger Costumer, Inc. N. Y. 1935.
Freisler Cloak Co., Inc. N. Y. 1934.
Freiobeck Co., Inc. N. Y. 1935.
Fremar Realty Co., Inc. N. Y. 1935.
Fremd, Charles, Laboratories, Inc. N. Y. 1934.
Fremont Boat Corp. Del. 1934.
Fremont Corp. Del. 1934.
Fremont Corp., The. Mass. 1934.
Fremont Devices, Inc. Del. 1934.
Fremont Incorporated. N. J. 1936.
Fremont Publishing Co. N. J. 1935.
Fremont Railroad & Coal Company. Value of 8% bond due 1868. Incorporated in Kentucky. It was reported in 1903 that no value was found for the securities of this company.
Fremont Restaurant Co. Idaho 1935.
Fremont Wastena Threshing Co. Ore. 1936.
French American Co. of Commerce & Industry, Inc. N. Y. 1935.
French-American Cosmetic Corp. Del. 1936.
French-American Glass Co. Del. 1935.
French American Jewelry Corp. N. Y. 1934.

Name State Date Charter Forfeited

French Art Handbags, Inc. N. Y. 1934.
French Art House Renovating Co., Inc. N. Y. 1935.
French Art Mills. N. J. 1937.
French Art Tapestry, Inc. N. Y. 1935.
French Automotive Corp. N. Y. 1934.
French Battery Co. Name changed to Ray-O-Vac Co.
French Beauty Products Co., Inc. N. Y. 1934.
French, Belgian & Swiss Fastener Co. Incorporated in New Jersey in 1891 and was located at Union, N. J. The charter of the company was forfeited in 1895. We found no value to the stock and therefore believe the shares are without value.
French Beret Mfg. Co., Inc. N. Y. 1934.
French, Betty, Inc. N. Y. 1935.
French Boot Shop, Inc. Fla. 1936.
French Booterie Company. Incorporated in Texas and according to the last report filed in 1930, Ben. C. Weber of San Antonio, Texas was President. The company forfeited its right to do business on July 2, 1931. We found no value to the stock and therefore believe the shares are without value.
French Broad Corporation. Fla. 1936.
French Broad Handle Co., Barnard, N. C. Charter cancelled for failure to file report with Corporation Commission, Mar. 25, 1918.
French Broad River Transportation Co., Pisgah Forest, N. C. Voluntarily dissolved. No date.
French Bros.-Bauer Co. Name changed to French-Bauer, Inc.
French Coat & Apron Supply, Inc. N. Y. 1935.
French Cosmetic Mfg. Co., Inc. Del. 1935.
French Creations, Inc. N. Y. 1935.
French Dry-Cleaners & Dyers, Inc. Fla. 1936.
French Dry Cleaning Co. Fla. 1936.
French Estates, Inc. Fla. 1936.
French Fashions, Inc. N. Y. 1935.
French Felt & Velour Body Mfg. Co., Inc. N. Y. 1934.
French Fibre Co., Inc., The. N. Y. 1933.
French & Field, Inc. Mass. 1934.
French Finance Corp. Del. 1934.
French Fried Peanut Corporation. Fla. 1936.
French Fur Dyeing Co., Inc. N. Y. 1933.
French Guide Company, Inc., The. N. Y. 1933.
French Gulch Dredging Co. Incorporated in Colorado and its charter expired by limitation on June 23, 1928 and no renewal has been made. The entire assets of the company were sold by Norman D. Wanless, receiver, of Colorado Springs, Colo. to the Florence Gold Dredging Co. in 1923 at a bankruptcy sale. There remained no equity for the capital stock which is without value.
French Gulch Gold Mining Co. Del. 1936.
French-Hawkins Co., Inc. Fla. 1936.
French Investment Corp. Del. 1934.
French, J. W., Contracting Co. Md. 1936.
French, M. L., & Son, Inc. Maine 1936.
French Made Products Co., Inc. 30 West 24th St., New York City. Petition in bankruptcy filed against this company July 28, 1927.
French Made Products Co., Inc. N. Y. 1933.
French Masters, Inc. N. Y. 1935.
French Meadows Corp. N. Y. 1935.
French Model Bakery, Inc. N. J. 1935.
French Model Shop of Passaic, N. J. N. J. 1935.
French Motor Trucking Co. Mass. 1933.
French Novelty Boot Shop, Inc. N. Y. 1933.
French Permanent Waving Corp. N. Y. 1934.
French, Porter & Williams. Fla. 1936.
French Products Co., Inc. N. J. 1935.
French Roy Corp. N. Y. 1935.
French & Scott Realty Co. N. J. 1934.
French Shop Company. Fla. 1936.
French Shop, Inc. N. J. 1937.
French, Shriner & Urner, Inc. Mass. 1934.
French Sport Shop, Inc. Del. 1937.
French Street Dairy. N. J. 1935.
French Sweets Importing Corp. N. Y. 1934.
French Synthetic Mfg. Corp. N. Y. 1935.
French Tannery Products Corporation. N. Y. 1933.
French Unique Cleaning Company. Fla. 1936.
French Vanilla Products Co., Inc. N. Y. 1935.
French Venezuela Oil Corp. Del. 1935.
French, W. D., Co. N. J. 1934.
French Window Shade Cleaning Co. N. J. 1935.
Frenchboys Silver Mining Co. Value of 1st Mtge. Bonds due 1889 and capital stock. Incorporated in New York on April 29, 1882 and had an office in New York City. In 1911 no value was found for the stock. We searched our mining records from 1883 to 1893 and found no record of the company's operations. It is our opinion that the company failed and its bonds and stock are worthless.
Frenchtown Manufacturing Co. N. J. 1934.
Frendel, Max L., Inc. N. Y. 1935.

Name	State	Date Charter Forfeited
Frender's de Luxe Clothes, Inc.	N. Y.	1933.
Freneau Corp.	Del.	1936.
Freneau-Nelson Co., Inc.	N. Y.	1935.
Frenly Products, Inc.	Del.	1935.
Frenkel Bros., Inc.	N. Y.	1935.
Frenklore Mfg. Co., Inc.	Del.	1937.
Frensdorf-Brown Distilleries, Inc.	Md.	1937.
Frensdorf, S. H., Inc.	Del.	1934.
Frentania Import & Export Co., Inc.	N. Y.	1933.
Frentzel & Co., Inc.	Ore.	1936.
Frere's Produit D'Art, Inc.	Fla.	1936.
Fresco, Al., Amusement Corp.	N. Y.	1934.
Fresh Air Cab Corp.	N. Y.	1935.
Fresh Food Restaurant, Inc.	N. Y.	1934.
Fresh Fruit Products, Inc.	Mass.	1936.
Fresh-Keeping Package Corp.	Del.	1937.
Fresh Pond Cafeteria, Inc.	N. Y.	1935.
Fresh Pond Contracting Co., Inc.	N. Y.	1934.
Fresh Pond Dress Co., Inc.	N. Y.	1934.
Fresh Pond Ice Company.	Mass.	1937.
Fresh Pond Parkway Realty Co. of Cambridge.	Mass.	1935.
Fresh Pond Wet Wash Laundry Co., Inc.	N. Y.	1933.
Freshdaily Prepared Food Co.	Del.	1935.
Freshgate Building Corp.	Brooklyn, N. Y.	Dissolved July 27, 1927.
Freshie Frocks, Inc.	N. Y.	1935.
Freshwater, E. A., & Sons.	W. Va.	1937.
Fresko, Inc.	Mass.	1935.
Frestol Construction Corp.	N. Y.	1934.
Frestow Realty Co.	N. J.	1934.
Fretwell Lumber Company.	Fla.	1936.
Freud, Lucien, Inc.	N. Y.	1935.
Freud, Melvin & Co., Inc.	N. Y.	1935.
Freudenberg, M., Inc.	N. Y.	1935.
Freudenberger Oil Company.	See Empire Petroleum Company.	
Freund Bros. & Co., Inc.	N. Y.	1935.
Freund Bros., Inc.	N. J.	1935.
Freund Coat Corp.	N. Y.	1935.
Freund Concrete Products Corp.	N. Y.	1934.
Freund Plumbing & Heating Corp.	Del.	1935.
Freund's Restaurant, Inc.	N. J.	1935.
Freundschaft Society of New York.	Mr. Irving L. Ernst, an attorney, located at 170 Broadway, New York City, informed us some time ago that he was interested in the 4% bonds due 1961 at 10% of their face value.	
Frew Hall, Inc.	Del.	1937.
Frew, Robert H., & Co., Inc.	N. Y.	1935.
Frey Beauty Institute, Inc.	N. Y.	1935.
Frey, Wm. H., Inc.	Va.	1937.
Freya Frocks, Inc.	N. Y.	1935.
Freyer, J., Inc.	N. Y.	1934.
Freystadt Manufacturing Co., Inc.	N. Y.	1934.
Freytag, Gustave, and Son, Inc.	N. J.	1935.
Frialator Corp. of America.	N. Y.	1934.
Friar Point Cotton Oil Co.	Del.	1934.
Friar Tuck Club, Inc.	N. J.	1936.
Friars Oil Co., Inc.	N. J.	1935.
Frick and Cotter, Inc.	N. Y.	1935.
Fricker, Edward E., Inc.	Del.	1934.
Friction Devices Co.	Del.	1936.
Frid Construction Co., Inc.	N. Y.	1935.
Friday Commercial Body Co., Inc.	N. Y.	1935.
Friday Realty Corporation.	Fla.	1936.
Friderichsen, Floor & Wall Tile Co.	Del.	1934.
Frie-Mos Novelty Corp.	N. Y.	1935.
Fried, Ama, Inc.	N. Y.	1935.
Fried (David) Inc.	N. J.	1934.
Fried, David, Inc.	N. Y.	1935.
Fried, Emil, Inc.	Del.	1934.
Fried-Garten, Inc.	N. Y.	1934.
Fried, George D., Inc.	N. Y.	1934.
Fried-Gold Co., Inc.	N. Y.	1935.
Fried Haberdashery Corp.	N. Y.	1935.
Fried, I., Inc.	N. J.	1935.
Fried, J. S., & Co., Inc.	N. Y.	1935.
Fried, John, Inc.	N. Y.	1935.
Fried & Kaplan, Inc.	N. Y.	1935.
Fried, Louis J., & Co.	N. J.	1934.
Fried Realty Company.	Fla.	1936.
Fried-Rose Realty, Inc.	N. Y.	1933.
Fried Shoe Shops, Inc.	N. Y.	1935.
Fried Wein Realty Co., Inc.	N. Y.	1935.
Fried-Weiss, Inc.	Fla.	1936.
Friedal Corp.	N. Y.	1935.
Frieda's Lingerie Shoppe, Inc.	N. Y.	1935.
Friedax Realty Corp.	N. Y.	1935.
Friedberg, H. J., & Co., Inc.	N. Y.	1933.
Friedberg-Joseph-Matis, Inc.	N. Y.	1935.
Friedberg's, Inc.	Del.	1937.
Friedenthal Tobacco Company, Inc.	N. Y.	1933.
Frieder-Krutz & Co.	N. J.	1937.
Friederberg Properties, Inc.	Fla.	1936.

Name	State	Date Charter Forfeited
Friedfelt-Shafran, Inc.	N. J.	1935.
Friedheim David & Son, Inc.	N. Y.	1935.
Friedheim M. Bindery.	New York City.	Dissolved July 8, 1927.
Friedhoff Homes Corp.	N. Y.	1935.
Friedhoffer & Guttman, Inc.	N. Y.	1935.
Friedhoff's Delicatessen, Inc.	N. Y.	1935.
Friedkin & Bender Store Fixture Co., Inc.	N. Y.	1935.
Friedlaender & Oliven Co., Inc.	N. Y.	1934.
Friedland Bros., Inc.	N. Y.	1935.
Friedland Realty Co.	N. J.	1937.
Freidland-Schwartz Painting Co.	N. J.	1937.
Friedlander, D., Inc.	N. J.	1935.
Friedlander & Goldstein, Inc.	N. Y.	1933.
Friedlander, Inc.	N. Y.	1934.
Friedlander, Ira M., Inc.	N. Y.	1934.
Friedlander-Kohn, Inc.	N. Y.	1933.
Friedlander, M. E., Inc.	N. J.	1937.
Friedlander & Marks, Inc.	N. Y.	1933.
Friedlander Supply Corporation.	N. Y.	1933.
Friedlanders, Inc.	Del.	1935.
Friedlander's, Inc.	Fla.	1936.
Friedley Cloak Co., Inc.	N. Y.	1935.
Friedman, A. & B., Inc.	N. J.	1935.
Friedman, A., Heating & Ventilating Co., Inc.	N. Y.	1933.
Friedman, Al Sales Co., Inc.	N. Y.	1935.
Friedman & Anderman, Inc.	N. Y.	1935.
Friedman, Augusta, Inc.	N. Y.	1934.
Friedman, B. & A., Block, Inc.	N. Y.	1934.
Friedman, Barnett, Contracting Co., Inc.	N. Y.	1935.
Friedman-Baron Dental Laboratories, Inc.	Md.	1937.
Friedman Ben & Sons, Inc.	N. Y.	1935.
Friedman, Brueck & Barrett, Inc.	N. Y.	1935.
Friedman Buch & Shlein, Inc.	N. Y.	1935.
Friedman, Clinton, Inc.	N. Y.	1935.
Friedman Company.	Fla.	1936.
Friedman Construction Co.	N. J.	1935.
Friedman Dry Goods Company.	Fla.	1936.
Friedman & Feiner, Inc.	N. Y.	1934.
Friedman Floor Surfacing Corp.	N. Y.	1935.
Friedman & Friedson, Inc.	N. Y.	1933.
Friedman-Goldberg Leaf Tobacco Co.	Fla.	1936.
Friedman & Goodman Dress Corp.	N. Y.	1935.
Friedman, H. Jack, Inc.	N. Y.	1935.
Friedman, H. R., Inc.	N. J.	1935.
Friedman & Hayett, Inc.	N. Y.	1934.
Friedman & Henig, Inc.	N. Y.	1935.
Friedman-Hess, Inc.	N. Y.	1934.
Friedman, J. & B., Inc.	N. J.	1934.
Friedman, J., Fixture Co., Inc.	N. Y.	1935.
Friedman, J. G., & Co., Inc.	N. Y.	1935.
Friedman, Jack, Inc.	N. J.	1936.
Friedman & Kudler, Inc.	N. Y.	1935.
Friedman, L., Ladies Wear Corp.	N. Y.	1935.
Friedman Land & Investment Company.	Fla.	1936.
Friedman, Larry, Inc.	N. Y.	1935.
Friedman Leasing Corp.	N. Y.	1934.
Friedman, Leo. S., Dramatic Productions, Inc.	N. Y.	1935.
Friedman-Lerner Co.	Mass.	1934.
Friedman, M. A., & Co.	New York City.	Dissolved Aug. 20, 1927.
Friedman, M., Inc.	N. J.	1935.
Friedman-Maher Corp.	N. Y.	1935.
Friedman, Marion, Inc.	N. Y.	1933.
Friedman, Mary R., Inc.	N. Y.	1935.
Friedman & Mackelr, Inc.	N. Y.	1935.
Friedman Mdse Co., Inc.	N. J.	1937.
Friedman, Michael, Inc.	N. Y.	1934.
Friedman, Morris, Chain Stores, Inc.	N. Y.	1935.
Friedman, Paul, & Sons, Inc.	N. Y.	1935.
Friedman Plumbing Company, Inc.	Fla.	1936.
Friedman & Rosensohn, Inc.	N. Y.	1935.
Friedman, Samuel, Inc.	N. Y.	1935.
Friedman, Samuel, Plumbing Contractors, Inc.	N. Y.	1935.
Friedman-Siegel Co., Inc.	28 West 38th St., New York City.	Petition in bankruptcy filed against this firm August 3, 1927. Liabilities about $25,000. Assets about $10,000.
Friedman-Siegel Co., Inc.	N. Y.	1933.
Friedman & Son, Inc.	N. J.	1935.
Friedman & Stein, Inc.	N. Y.	1934.
Friedman-Steinman Co., Inc.	N. Y.	1934.
Friedman & Sussman, Inc.	N. Y.	1935.
Friedman, Theodore, Inc.	Md.	1936.
Friedman & Weiss, Inc.	N. J.	1937.
Friedman White Realty Co.	New York City.	Dissolved Aug. 17, 1927.
Friedman-Wooster, Inc.	N. Y.	1933.
Friedmann's F., Diamond Trading Co., Inc.	N. Y.	1934.
Friedmans' Confectionery, Inc.	N. J	1936.
Friedman's Furniture Store, Inc.	N. Y.	1935.

Name State Date Charter Forfeited

Friedman's, Inc. N. J. 1934.
Friedman's, J., Fur Shop, Inc. N. J. 1934.
Friedman's Men's Shop, Inc. N. Y. 1935.
Friedman's Radio Shop, Inc. N. Y. 1935.
Friedmont Realty Corp., The. Mass. 1935.
Friedolph Corp. N. Y. 1935.
Friedora Cigar Company, Inc. N. Y. 1933.
Friedrich's Italian American Groceries, Inc. N. Y. 1935.
Friedsak Jewelry Co., Inc. N. Y. 1934.
Friedstek Garage Corp. N. Y. 1934.
Friedwell Holding Co. N. J. 1936.
Friel, John J., Inc. N. Y. 1933.
Friel and McLeister Co. Del. 1936.
Friel's Chophouses, Inc. N. Y. 1935.
Friend & Bournier, Inc. Fla. 1936.
Friend (Charles T.), Inc. Fla. 1936.
Friend, Harry, Inc. Md. 1937.
Friendly City Mutual Investment Co. Fla. 1936.
Friendly Lunch, Inc. N. Y. 1935.
Friendly Merchants Association, Inc. Mass. 1933.
Friendly Modern Association, Inc. N. Y. 1935.
Friendly Products Co. Mass. 1936.
Friendly Realty Company. Fla. 1936.
Friendly Realty Co. N. J. 1935.
Friendly Shoe Co., Inc. N. Y. 1935.
Friendly Stores, Inc. Fla. 1936.
Friends Auction Rooms, Inc. N. Y. 1935.
Friends Beneficial Association. Va. 1936.
Friends Commercial Co. Del. 1935.
Friends Mutual Association. Del. 1937.
Friends of the Hunting Dog. N. J. 1936.
Friendship Finance Corp. N. Y. 1935.
Friendship Investment Co., Inc. N. J. 1934.
Friendship Land Co. Md. 1936.
Friendship Loan Co. N. J. 1936.
Friendship Realty & Finance Corp. N. J. 1934.
Friendship Restaurant, Inc. Va. 1936.
Frier Hartog, Inc. N. Y. 1935.
Frieshap Garage Corp. N. Y. 1934.
Friesler Dress Co., Inc. N. Y. 1934.
Friestedt Foundation Co., Inc. N. Y. 1935.
Friestedt Underpinning Co. N. Y. 1935.
Frigid Electric Company. Fla. 1936.
Frigid Fruit Corporation. Fla. 1936.
Frigid Fruit Enterprises, Inc. N. Y. 1935.
Frigid Manufacturing Company. Fla. 1936.
Frigidaire Sales & Service, Inc. Me. 1933.
Frigidine, Inc. Incorporated under the laws of the State of New York and was engaged in the manufacture of hair waving machines, with its principal place of business located at 305 E. 46th Street, New York City. In March, 1933 the corporation went through bankruptcy and its assets were sold at public auction. I was informed that the amount received from the sale of the company's assets was insufficient to pay the creditors in full, leaving no equity for the capital stock, which is without value. Therefore, I submit the shares as worthless. (1935). Charter forfeited 1933.
Frink Furniture Company. Fla. 1936.
Frisbie & Stansfield Knitting Co. The First Mortgage bonds dated 1914 have a decre value of 50%. Collect from the Bankers Trust Company, New York City.
Frisch Brothers, Inc. N. Y. 1935.
Frischkorn Construction Co. Del. 1935.
Frischkorn Florida Company. Fla. 1936.
Frischman, Emanuel, Inc. N. Y. 1935.
Frischman Realty Co., Inc. N. Y. 1935.
Frischs, Inc. Md. 1936.
Frisco Productions, Inc. N. Y. 1935.
Frish Realty Co. N. J. 1937.
Frishbas Properties, Inc. Fla. 1936.
Frisian Realty Corp. N. J. 1936.
Frisman & Azwolinsky, Inc. N. Y. 1935.
Frismuth Brother & Co. Covington, Ky. Acquired by Penn Tobacco Co.
Friss & Co., Inc. N. Y. 1935.
Fritsche, O. H., Corp. N. Y. 1935.
Fritsche Corp. N. Y. 1934.
Fritsystem, Inc. Mass. 1933.
Fritts & Eichlin, Inc. N. J. 1936.
Fritz, A. C., Corp. N. Y. 1935.
Fritz Bros., Inc. N. Y. 1935.
Fritz Construction Co., Inc. Mass. 1936.
Fritz Hotel Company. Fla. 1936.
Fritz (Wm. J.), & Company, Inc. Fla. 1936.
Fritzie Frocks, Inc. N. Y. 1935.
Friweb Garage Corp. N. Y. 1935.
Frobisher, Inc. N. Y. 1935.
Frocks & Frills Shop, Inc. Fla. 1936.
Frodan Products, Inc. N. Y. 1935.
Frodlaw Theatres Corp. N. Y. 1935.
Froehlich & Quackenbush, Inc. N. Y. 1933.

Name State Date Charter Forfeited

Froes (Arsenio Jose) & Co., Inc. Incorporated in Delaware and was located at 24 State Street, N. Y. C. in 1922. President, Arsenio Jose Froes; Secretary, Jaymes P. Froes. The company filed an involuntary petition in bankruptcy on June 21, 1926, listing liabilities at $150,995. and assets of $111,643. The charter of the company was forfeited in January, 1926. We found no value to the stock and therefore believe the preferred and common shares are worthless.
Froese, Inc. N. Y. 1935.
Froh Homes, Inc. N. Y. 1934.
Frohalt's Inc. N. Y. 1935.
Frohling & Degarmo, Architects. Fla. 1936.
Frohman, E. J., Company. Oregon 1938.
Frohnhoefer, John J., Inc. N. Y. 1934.
Frohock (J. A.), Inc. Fla. 1936.
Frohock's Garage, Inc. Mass. 1934.
Frohsinn Singing Society, Inc. Md. 1934.
Frohsin's, Inc. N. Y. 1933.
Froid Realty Corp. N. Y. 1935.
Frolic Danceland, Inc. N. Y. 1934.
Froman & Hacker, Inc. N. Y. 1935.
Froman Taxi Service Corp. N. Y. 1934.
Fromas Bldg. Corp. N. Y. 1935.
Fromberg, Goodstadt & Co., Inc. N. Y. 1934.
Fromberg & Joseph, Inc. N. Y. 1933.
Fromberg & Kayton, Inc. N. Y. 1935.
Frome, Leighton W., Inc. N. J. 1935.
Fromer, William Z., Inc. N. J. 1935.
Fromm, Wm., Corp. Located Manhattan, N. Y. Corp. Dissolved 7/28/31.
Fromme (Harry F.), & Company. Fla. 1936.
Frommeyer, Charles A., Co., Inc. N. Y. 1935.
Fromund's, Inc. N. Y. 1935.
Frona Branch, Inc. N. Y. 1935.
Front Hempstead Bldg. Corp. N. Y. 1935.
Front-Main Street Corporation. N. Y. 1933.
Front St. Baking Co., Inc. N. Y. 1934.
Frontenac Apartment Corp. Del. 1935.
Frontenac Apartments. The First Mortgage 6½% bonds dated 1925 have a decree value of $30. per $100. bond plus interest due Oct. 1, 1932 at the rate of 53¢ per $100. bond. Collect from the Continental Bank & Trust Company, New York City.
Frontenac Corporation. N. J. 1934.
Frontenac Restaurant, Inc. N. Y. 1935.
Frontera Corp. N. Y. 1934.
Frontier Agency, Inc. N. Y. 1935.
Frontier Aircraft Corp. N. Y. 1935.
Frontier Airways, Inc. N. Y. 1935.
Frontier Chuck & Tool Co. Located Buffalo, N. Y. Corp. Dissolved 8/4/31.
Frontier Dairy Co., Inc. N. Y. 1934.
Frontier Dairy Corp. Buffalo, N. Y. Name changed July 6, 1927 to Queen City Dairy Co.
Frontier House Wrecking & Salvage Co., Inc. N. Y. 1935.
Frontier Investment Co., Inc. Fla. 1936.
Frontier Products Corp. N. Y. 1935.
Frontier Sales Corporation. N. Y. 1933.
Frontier Trunk & Leather Goods Co., Inc. N. Y. 1933.
Fronton Operating Company. Fla. 1936.
Froomer & Elkin, Inc. Mass. 1934.
Froomkin Painting Co., Inc. N. J. 1935.
Frosgol Realty Corp. N. Y. 1935.
Frost Air Corp. N. Y. 1935.
Frost Associates, Inc. N. Y. 1935.
Frost Boston & Providence Despatch, Inc. Mass. 1933.
Frost Bros. N. J. 1934.
Frost Construction Company. Fla. 1936.
Frost (H. E.), Inc. Fla. 1936.
Frost, H. J., & Co. N. Y. 1935.
Frost-Johnson Lumber So. Merged into Union Power Co. Latter changed name to Frost Lumber Industries.
Frost & Nagel, Inc. N. Y. 1935.
Frost Proof Bean Growers, Inc. Fla 1936.
Frost Proof Citrus Packing Co. Fla. 1936.
Frost Proof Development Company. Fla. 1936.
Frost Proof Hotel Company. Fla. 1936.
Frost Proof Mercantile Company. Fla. 1936.
Frost System of Essex County. N. J. 1937.
Frost (W. E.), Hardware Company. Fla. 1936.
Frost (W. E.), Hardware & Paint Company. Fla. 1936.
Frost Wrought Iron and Steel Works, Inc. N. Y. 1934.
Frostburg Mining Co. Md. 1936.
Frostburg Refractories Co. Md. 1934.
Frostolite Corp. N. Y. 1935.
Frostonian Corp. Del. 1934.
Frostonian Sales Co. Mass. 1933.
Frostproof Auto Sales, Inc. Fla. 1936.
Frostproof Gardens, Inc. Fla. 1936.
Frostproof Highlands Realty Co. Fla. 1936.

Name State Date Charter Forfeited

Frostproof Hotel Corporation. Fla. 1936.
Frostproof Ice Company. Fla. 1936.
Frostproof Lumber & Supply Company. Fla. 1936.
Frostproof Realty Company. Fla. 1936.
Frotala, G., Meat Market, Inc. N. J. 1936.
Frothingham, T. G., & Co., Inc. Mass. 1935.
Frotto Trading Corp. N. Y. 1935.
Frozen Flip Corp. of Amer. Del. 1935.
Frozen Juice, Inc. Fla. 1936.
Frozenrite Ice Cream Co. Fla. 1936.
Fro-Zon Mfg. Co., Inc. N. Y. 1935.
Fruchtholz Realty Corp. N. Y. 1935.
Fruchtman & Honickman, Inc. N. Y. 1935.
Fruiesen Realty Corp. N. Y. 1935.
Fruit Beverages, Inc. Md. 1937.
Fruit Beverages, Inc. N. J. 1936.
Fruit Distributors of New York, Inc. N. Y. 1935.
Fruit Growers Ice Company. Fla. 1936.
Fruit Growers of Chester County, Pa. Company incorporated in Pennsylvania. President, Vernon L. Hoffman, West Chester, Pa.; Secretary, J. R. Edgerton, West Chester, Pa.; Treasurer, Guy L. Hayman, Northbrook, Pa. We received the following letter from Mr. John S. Insurler, Manager of the above company, dated June 17, 1937, from West Chester, Pa. "In reply to your letter to our Vice President, Guy L. Hayman of Northbrook, Pa. we wish to state that the last preferred and common stock of Fruit Growers of Chester County, Inc. was sold at $65.00." "If you have any of this stock to offer, kindly let us know and we can obtain a buyer for same."
Fruit Hills Orchard, Inc. Hamlet, N. C. Charter cancelled for failure to file report with Commissioner of Revenue, Jan. 31, 1923.
Fruit Hill Orchard, Inc. Hamlet, N. C. Charter cancelled for failure to file report with commissioner of revenue, Jan. 31, 1927.
Fruit Holding Co. N. J. 1937.
Fruit Juice Machine Co. Del. 1937.
Fruit Juice Products, Inc. Md. 1935.
Fruit of the Loom Quilting Corp. N. Y. 1935.
Fruit Package Export Company. Fla. 1936.
Fruit Packers Equipment Co. Fla. 1936.
Fruit Products Co., Inc. Del. 1937.
Fruit Tabs, Inc. N. Y. 1935.
Fruit Trade Restaurant. N. J. 1934.
Fruit & Vegetable Service Corp. Fla. 1936.
Fruiteen Manufacturing Co. Fla. 1936.
Fruitful Manor Farms, Inc. Del. 1935.
Fruitland Canning Company, Inc. Idaho 1936.
Fruitland Park Golf Club. Fla. 1936.
Fruitland Peninsular Packing Assn., Inc. Fla. 1936.
Fruitland Pure Food Products Co., Inc. N. J. 1937.
Fruitvale Test Well No. I, Inc. Del. 1935.
Fruity Pie Sales Corp. N. Y. 1934.
Frumento Realty Corp. N. Y. 1935.
Frumin, Samuel, Inc. N. J. 1935.
Frumkes & Shattan, Inc. N. Y. 1935.
Frunzi, Peter, Inc. N. Y. 1935.
Fry Co., Inc., The. Del. 1936.
Fry, Dr. Harry E., Inc. Fla. 1936.
Fry Holding Corp. Del. 1934.
Fry Industries, Inc. Del. 1936.
Fry-Thompson Construction Co. Fla. 1936.
Frye Chemical Co., Inc. N. J. 1934.
Frye & Crawford Drug Co. The. Mass. 1935.
Frye Hospital Bed Manufacturing Co. Fla. 1936.
Frye & Merriam, Inc. Me. 1934.
Fryer-Updike Corporation. Fla. 1936.
Frymier and Hanna Co. Del. 1936.
Fuccio & Vicedomini, Inc. N. Y. 1935.
Fuchs, B., & Son, Inc. N. Y. 1935.
Fuchs Garage, Inc. N. Y. 1935.
Fuchs, M. Inc. N. Y. 1933.
Fuchs, N., & Bros., Inc. N. Y. 1935.
Fuchs Reliable Fur Shop, Inc. N. Y. 1935.
Fuchs, Richard & Son, Inc. N. Y. 1935.
Fuchs, S., Inc. N. Y. 1935.
Fuchs, Victor, Inc. N. Y. 1933.
Fuel Conservation Corp. Md. 1936.
Fuel Consumers Association, Inc. Del. 1935.
Fuel Distributors, Inc. Del. 1934.
Fuel Economy Corp. Del. 1934.
Fuel Economy Engineering Corp. of Maryland Md. 1937.
Fuel Oil Burner Engineering Corp., The. N. Y. 1935.
Fuel Oil Burners, Inc. Fla. 1936.
Fuel Oil Motors Corp. Del. 1935.
Fuel Oil Motors Corporation. Incorporated in New York in 1921 and owned 150,000 shares of stock of the Fuel Oil Motors Corp. (Delaware), which stock was acquired for patents. In 1932 the New York company was wound up and the Delaware stock was distributed to the stockholders of the New York Company on a share for share basis. Mr. J. J. Dobson, an officer of the company, located at 42 Broadway, New York City, informed us on January 22, 1938, that the company still holds its patents and expects to effect a reorganization in about sixty days. The stockholders of the Fuel Oil Motors Corporation of New York or the Fuel Oil Motors Corporation of Delaware, we understand, will receive one share of new stock for each eight shares of old stock. In view of the above, a loss should have been taken on the stock back in 1932. However, in view of the above proposed reorganization a loss may be taken when the new stock is sold.
Fuel Oil Service, Inc. N. J. 1936.
Fuel Processes, Inc. N. Y. 1934.
Fuel Products Co. Del. 1935.
Fuel Savers Sales, Inc. Md. 1934.
Fuel Testing Laboratories, Inc. Mass. 1935.
Fuente, A., & Company. Fla. 1936.
Fuente Furs, Inc. N. Y. 1935.
Fues, Dr. Francois, Pharmaceutical Corp. N. J. 1935.
Fugate, H. C., Engineering Co. Fla. 1936.
Fugazy, Humbert J., Inc. N. Y. 1935.
Fuhr and Lerner, Inc. N. Y. 1934.
Fuhr Minkoff Painting & Decorating Co., Inc. N. Y. 1935.
Fuhr & Post Corp. N. Y. 1935.
Fuhrman, A., & Son Inc. N. J. 1935.
Fuhrmann Realty Co. N. J. 1934.
Fulcher Construction Corporation. N. Y. 1933.
Fulenwider, Leslie, Inc. N. Y. 1934.
Fulford Corporation, The. Fla. 1936.
Fulford Fruit & Vegetable Growers Assn. Fla. 1936.
Fulford Improvement Co. Fla. 1936.
Fulford Woodcrafter, Inc. Fla. 1936.
Fulgreen Foods Co., Inc. N. Y. 1935.
Fuljac Construction Corp. Fla. 1936.
Full Moon Laundry, Inc. N. Y. 1934.
Full Moon Realty Co. N. J. 1935.
Full Value Postage Corp., The. Del. 1936.
Full-Vent Safety Window Corp. N. Y. 1934.
Fullam, M. O., Inc. Fla. 1936.
Fulle-Richter Co., Inc. N. Y. 1935.
Fuller, A. Y., Holding Co. Fla. 1936.
Fuller Brook Farm, Inc. Mass. 1933.
Fuller Bros., Inc. Fla. 1936.
Fuller, C. P., Co., The. Fla. 1936.
Fuller Drug Co., Inc. Va. 1936.
Fuller, E. A., Tobacco Co. On Oct. 14, 1937, stockholders voted to terminate the corporate existence of the company.
Fuller Electrical & Plumbing Co. Inc. Mass. 1935.
Fuller, Frank D., Corp. Fla. 1936.
Fuller-Freeman Realty Co. Fla. 1936.
Fuller Fruit Co. Fla. 1936.
Fuller Furniture Co. Del 1934.
Fuller Furniture Co. Mass. 1933.
Fuller, H. H., Realty Company. Incorporated in New York in 1906 and was located at 949 Broadway, N. Y. C. in 1910 and 501 Fifth Ave. in 1913 and 1133 Broadway, N. Y. C. in 1914. Directors: Henry H. Fuller, President; Archibald E. MacBride, Sec'y. The company was reported inoperative in 1915. As far as we have been able to ascertain, the company was engaged in the real estate business and did not build anything to our knowledge. The company kept wandering about the city and in 1915 went out of business when it was found unprofitable. We do not attach any value to the stock.
Fuller Hollow Telephone Co., Inc., The. N. Y. 1934.
Fuller-Hunter Corp. Fla. 1936.
Fuller, Inc. Fla. 1936.
Fuller Inc. N. J. 1935.
Fuller Investment Co. Fla. 1936.
Fuller, James H., Trading Corp. Del. 1934.
Fuller-Masse Co., The. Fla. 1936.
Fuller Mercantile Agency, Inc. Fla. 1936.
Fuller Motor Sales Co. Mass. 1933.
Fuller Nichols, Inc. Fla. 1936.
Fuller Oil Co. N. J. 1936.
Fuller, P. J., Construction Co., Inc. Del. 1936.
Fuller Realty Corporation. N. Y. 1933.
Fuller, Robert Corp. Fla. 1936.
Fuller Service Stations, Inc. N. J. 1936.
Fuller & Sullivan Co. Mass. 1934.
Fuller-Thurber Co. Mass. 1935.
Fuller, W. A., & Son Inc. Mass. 1933.
Fuller, W. E., Inc. N. Y. 1933.
Fuller Wood Development Co. Fla. 1936.
Fuller's Pharmacy, Inc. Va. 1937.
Fuller's Tavern, Inc. Mass. 1937.
Fullerton Chevrolet Inc. Ore. 1935.
Fullerton Corp. N. J. 1934.
Fullerton Delicatessen, Inc. N. J. 1935.
Fullerton, E. & A. M., Inc. Mass. 1933.

Name State Date Charter Forfeited

Fulle's Laboratories, Inc. N. J. 1936.
Fulle's Research Lab., Inc. N. J. 1936.
Fullmer, Parker & Sheehe, Inc. N. Y. 1935.
Fullmore Garage, Inc. Mass. 1933.
Fullvalue Cafeteria, Inc. N. Y. 1935.
Fulop Bros., Inc. Del. 1934.
Fulrich Co. Inc., The. N. Y. 1933.
Fulsize Coat Co., Inc. N. Y. 1935.
Fulton Auto Service Bldg. N. J. 1935.
Fulton Bank, N. Y. C. 1824. Changed to Fulton National Bank, 1865.
Fulton Beef Company, Inc. Mass. 1937.
Fulton Blackfeet Oil Co. Del. 1935.
Fulton Builders Corp., Fulton, N. Y. Name changed August 2, 1927 to Oswego Builders Corp.
Fulton Cafeteria, Inc., The. N. Y. 1933.
Fulton Cement Products, Inc. Fla. 1936.
Fulton Chemical Works, Inc. N. Y. 1935.
Fulton Coal Company. The stock of this company should be sent to the Philadelphia & Reading Coal & Iron Company, Phila., Pa. who are interested in acquiring all outstanding shares.
Fulton Company. Me. 1934.
Fulton Company. Md. 1934.
Fulton Construction Co. Md. 1935.
Fulton Construction Co. N. J. 1934.
Fulton Dairy Co., Inc. N. Y. 1935.
Fulton DeKalb Food Market, Inc. N. Y. 1935.
Fulton (E. E.) Co. Del. 1935.
Fulton Elevated Railway of Brooklyn. Value of First Mortgage 5% bonds due 1929. This company merged with the Kings County Electric Railway Co. in 1895. On Sept. 1, 1896 the company defaulted in interest on the bonds. In 1897 it was reported that the company reorganized as the Nassau Electric Co. The trustee informed us on March 23, 1937 that their records do not indicate that any other payment than $506.08 was ever made. Collect on unstamped bonds from the Central Hanover Bank & Trust Co, New York City.
Fulton Fixture Co., Inc. N. Y. 1935.
Fulton Front Realty Corp. N. Y. 1935.
Fulton Fuel & Light Co. Merged with Niagara Hudson Power Corp.
Fulton Golf Course, Inc. N. Y. 1935.
Fulton Hardware & Supply Co. Md. 1936.
Fulton-Hardwood Brass & Aluminum Co. Del. 1934.
Fulton-Herriman Corporation. N. Y. 1933.
Fulton Holding Co. Fla. 1936.
Fulton Holding Co. N. J. 1934.
Fulton Hosiery Co. N. J. 1934.
Fulton Hudson-Essex Co., Inc. N. Y. 1933.
Fulton, Inc. Fla. 1936.
Fulton Industrial Corp. N. Y. 1934.
Fulton Investment Co. Fla. 1936.
Fulton Knitting Mills Co. Del. 1936.
Fulton Laboratories, Inc. N. Y. 1934.
Fulton Laundry, Inc. Acquired by Amalgamated Laundries, Inc.
Fulton Light, Heat & Power Co. Merged with Niagara Hudson Power Corp.
Fulton Macaroni Co. N. J. 1934.
Fulton Mail Order Corp. N. Y. 1935.
Fulton Market Garage, Inc. N. Y. 1935.
Fulton Market Inc., The. Mass. 1934.
Fulton Marquerite Mining Co. Colo. 1912.
Fulton Metal Co., Inc. N. Y. 1935.
Fulton Motor Truck Company. This company was reorganized as the Fulton Motors Corporation, at which time we understand the common stock was exchanged for stock of the new company upon the payment of an assessment. It was further reported that the Fulton Motor Truck Company liquidated its assets and that the bondholders received an amount for their holdings, but that there was nothing left for the common and pfd. stockholders.
Fulton Motors Corporation. Incorporated in Delaware as Successor to the Fulton Motor Truck Company, and lost its charter on January 24, 1927, at which time the Class "A" Preferred stock was appraised at no value. Therefore, it is my opinion that the Class "A" Preferred Shares are worthless (1936).
Fulton National Bank, N. Y. C. 1865. Consolidated to form Market & Fulton National Bank, 1887.
Fulton Park Garage, Brooklyn, N. Y. Name changed August 5, 1927 to Fulton Park Realty Corp.
Fulton Pearl Real Estate Corp. N. Y. 1935.
Fulton Plumbing & Heating Co. N. J. 1934.
Fulton-Putnam Garage, Inc. N. Y. 1934.
Fulton Realty Co. Fla. 1936.
Fulton Realty & Securities Corp. Fla. 1936.
Fulton, Robert, Associates, Inc. N. J. 1936.
Fulton, Robert, Restaurant, Inc. N. Y. 1935.
Fulton-Rota Garage Inc. N. Y. 1933.
Fulton Sales Store, Inc. N. Y. 1935.

Name State Date Charter Forfeited

Fulton Schuyler Electric Light Company, The. N. Y. 1933.
Fulton Shirt Co., Inc. N. Y. 1935.
Fulton Sports Shop, Inc. N. Y. 1935.
Fulton Street RR. First 4% bonds due 1995 have a decree value of $9.09632 per $1000. bond.
Fulton Sylphon Co. Acquired by Reynolds Metal Co.
Fulton, T. C., Ltd., Inc. N. Y. 1935.
Fulton Taxicab Corp. N. Y. 1935.
Fulton Theatre Holding Corp. N. Y. 1934.
Fulton Towers Apt. Bldg. (N. J.) The First 6½% bonds due 1927-43 have a decree value of $53. per $1000. bond. Collect from the Continental Bank & Trust Company, New York City.
Fulton Towers Investment Co. N. J. 1937.
Fulton Trading Co., Inc. N. Y. 1934.
Fulton-Tremont Hotel Co. N. J. 1934.
Fulton Truck & Manufacturing Co., Inc. Fla. 1936.
Fulton Trucking Co., Inc. N. Y. 1934.
Fulton Value Shop, Inc. N. Y. 1935.
Fulton Vegetarian and Dairy Restaurant, Inc. N. Y. 1934.
Fulton Wholesale Grocery Co., Inc. N. Y. 1934.
Fulton's Men's Shop Inc. N. Y. 1934.
Fultupec Electric Light & Power Co. The First Mortgage 6% bonds have a decree value of 27½%. Collect from the Brooklyn Trust Company, Brooklyn, N. Y.
Fumar Construction Corporation. N. Y. 1933.
Fun Makers, Incorporated. N. Y. 1933.
Funch, Philip, Corp., Rochester, N. Y. Dissolved Sept. 14, 1927.
Fund, Abraham, Inc. N. Y. 1934.
Fundamental System, Inc. N. Y. 1934.
Fundamentals Corporation, The. Ore. 1935.
Fundbuilders, Incorporated. N. Y. 1933.
Funded Holding Co. N. J. 1937.
Funderburk Organization, Inc. Del. 1934.
Funding and Discount Corporation. N. Y. 1933.
Funding Service Company. Oregon 1938.
Funeral Directors Service Corp. N. Y. 1935.
Funk Bros., Inc., The. Fla. 1936.
Funk, H. A., Tailors Company. Incorporated in Missouri on Sept. 18, 1913, with a capital of $5000. and was located at St. Louis, Mo. The charter was forfeited on Jan. 1, 1920. Mr. H. A. Funk, located at 1006 Walsh St., St. Louis, Mo. informed us on June 23, 1936, that this company has been extinct since July 1918. We do not attach any value to the stock.
Funk, Louis, Painting Co. Inc. N. Y. 1933.
Funk & Mende, Inc. N. J. 1934.
Funk Printing Press Corp. N. Y. 1935.
Funnat Co., Inc. N. Y. 1935.
Funt, Hyman & Son, Inc. N. Y. 1935.
Fuqua Construction Co. of Fla. Fla. 1936.
Fur Breeders' Journal, Inc. N. J. 1937.
Fur Center Restaurant, Inc. N. Y. 1933.
Fur Corporation of New Jersey. N. J. 1934.
Fur Craft Coat Co., Inc. N. Y. 1934.
Fur Craft Co. Inc. N. Y. 1933.
Fur-Craft, Inc. N. J. 1934.
Fur Craft Mfg., Inc. N. Y. 1935.
Fur Factors, Inc. N. Y. 1935.
Fur Farms Corp. Del. 1934.
Fur, Fish & Game Corporation. Oregon 1937.
Fur Guide Machine Corp. N. Y. 1935.
Fur Importers Corp. N. Y. 1934.
Fur Jobbers Corp. N. Y. 1934.
Fur Life Products Company, Inc. N. Y. 1933.
Fur Merchants Sales Company. The Fouke Fur Company, 1328 South Kingshighway, St. Louis, Missouri, informed us that the Fur Merchants Sales Company has been inactive for quite a few years and its liquidation is held pending the sale of its principal asset, a building located at Fourth & Market Streets, St. Louis, Missouri. (1931.)
Fur and Millinery Shop, Inc. N. J. 1937.
Fur Producers Corp. Del. 1934.
Fur Slicker Brush Co., Inc. N. Y. 1934.
Fur Trimming Specialtists, Inc. N. Y. 1935.
Furboter and Dusseldorf, Inc. N. Y. 1934.
Furbush & Co., Inc. Mass. 1933.
Furchgott Ready-To-Wear Dept., Inc. Fla. 1936.
Furci Const. Corp. N. Y. 1935.
Furer, Mack, Dresses, Inc. N. Y. 1934.
Furhan Realty Corporation. N. Y. 1933.
Furino Submarine Salvage Corp. N. Y. 1935.
Furlong, Ambrose M., & Co., Inc. N. Y. 1935.
Furlong Associates, Inc. N. Y. 1935.
Furlong, Richard, Inc. N. Y. 1933.
Furlong, Walter, Co., Inc. N. Y. 1934.
Furman & Amorosino, Inc. N. Y. 1934.
Furman & Co., Inc. Md. 1936.
Furman, D. S., & Company, Inc. N. Y. 1933.
Furman Dress Co., Inc. N. Y. 1934.

Name	State	Date Charter Forfeited
Furman Fruit Co.	Fla.	1936.
Furman, J. Edward, & Co., Inc.	N. Y.	1934.
Furman Real Estate Development Corp.	N. J.	1935.
Furman Textile Corp.	N. Y.	1935.
Furman Wool Stock Co., Inc.	N. Y.	1935.
Furman's Market, Inc.	Del.	1934.
Furnace Brook Park Corp.	Del.	1935.
Furnace Sales Promotion Co.	Ore.	1936.
Furnace Vacuum Cleaners, Inc.	Md.	1935.
Furnish Ditch Company.	Oregon	1938.
Furnish Investment Company.	Oregon	1937.
Furnished Room News, Inc.	N. Y.	1935.
Furnishing Sales Corp.	Del.	1934.
Furniture Buyers' Association, Inc.	N. Y.	1933.
Furniture & Equipment Corp.	N. J.	1935.
Furniture Exchange, Inc.	Del.	1934.
Furniture Exchange, Inc.	Fla.	1936.
Furniture Exposition Co., Inc.	N. Y.	1935.
Furniture Fabrics Corp.	Del.	1936.
Furniture Finance Corp.	Del.	1935.
Furniture Frame Factories, Inc.	N. Y.	1935.
Furniture Galleries Co., Inc.	N. Y.	1935.
Furniture Manufacturer's Outlet, Inc.	Mass.	1934.
Furniture Manufacturers Warehouse, Inc.	Mass.	1935.
Furniture Outlet Inc.	N. J.	1935.
Furniture Reproductions, Inc.	N. Y.	1935.
Furniture Service Co., Inc.	N. Y.	1934.
Furniture Showrooms, Inc.	Mass.	1934.
Furniture Stores Corp.	Del.	1935.
Furniture Studios Sales Co., Inc., The.	N. Y.	1935.
Furniture Syndicate of America, Inc.	N. Y.	1935.
Furniture Warehouse Outlet, Inc.	Mass.	1934.
Furolin Fireproofing Products Corp.	N. Y.	1934.
Furolin Products Corp.	N. J.	1935.
Furolin Sales Co., Inc.	N. Y.	1934.
Furr Automatic Signal Co.	Del.	1934.
Furr & Lindsay, Inc.	Va.	1937.
Furriers Innovations, Inc.	N. Y.	1934.
Furst Bros. & Co., Inc.	Md.	1936.
Furst Caterer, Inc.	N. Y.	1934.
Furst Fur Co., Inc.	N. Y.	1935.
Furst, Myra, Inc.	N. Y.	1935.
Furst-Small, Inc.	N. Y.	1933.
Furth, Herbert, Inc.	N. Y.	1935.
Furth-Weinstein Co., Inc.	N. Y.	1934.
Fusaro, Samuel, Co., Inc.	N. Y.	1935.
Fusco, E., Inc.	N. Y.	1934.
Fusco, J. R., & M. C., Inc.	N. J.	1937.
Fusfeld & Kolodny, Inc.	Va.	1936.
Fussell Motor Co.	Fla.	1936.
Fussler & Walint Refrigerator Co., Inc.	N. Y.	1935.
Fussy Shoppe, Inc.	N. J.	1934.
Futch Co.	Fla.	1936.
Futch Cotton Co., The.	Fla.	1936.
Futch Funeral Home, Inc.	Fla.	1936.
Futch, J. E., Co.	Fla.	1936.
Futch, John A., Co., The.	Fla.	1936.
Futerman, D., & Co., Inc.	N. Y.	1935.
Futrell & Graham, Inc.	Va.	1937.
Future Hat Co., Inc.	N. Y.	1935.
Future Taxi Corp.	N. Y.	1935.
Futuristic Fixture Co., Inc.	N. Y.	1935.
Futuristic Ivory Corp.	N. Y.	1935.
Futurity Golf Course Corp.	N. J.	1934.
Futurity Novelty Products Corp.	Fla.	1936.
Fuze-On Rubber Company.	Maine	1936.
Fuzzard Hardware Co.	Fla.	1936.
Fuzzard & Son, Inc.	Fla.	1936.
Fynmore, James F., Co., Inc.	N. Y.	1934.
G. & A. Butter & Egg Co., Inc.	N. Y.	1934.
G. & A. Corp.	Fla.	1936.
G. & A. Dress Co.	N. J.	1935.
G-A Hotel Co.	N. J.	1935.
G. A. L. Realty Corp.	N. Y.	1935.
G. A. M. Realty Co.	Fla.	1936.
G. A. P. Lunch Inc.	N. Y.	1933.
G. A. P. Taxi Corp.	N. Y.	1934.
G. A. R. Dress Co., Inc.	N. Y.	1935.
G. A. R. Memorial Hall.	Fla.	1936.
G. B. A. Grocery, Inc.	Fla.	1936.
G. B. & C. Corp.	Fla.	1936.
G. B. C Holding Co.	Fla.	1936.
G. B. Cigar Stores, Inc.	N. Y.	1935.
G. B Clothing Co., Inc.	N. Y.	1935.
G. & B. Contracting Corporation.	N. Y.	1933.
G. & B. Elevated Apartments, Inc.	N. Y.	1935.
G. B. F. Garage Corp.	N. Y.	1935.
G. B. G. Laboratories, Inc.	Fla.	1936.
G. B. & G. Realty Corp.	N. Y.	1933.
G. & B. Garage Corp.	N. Y.	1935.
G & B Paint Co.	N. J.	1936.
G. B. R. Lunch Car Co., Inc.	N. Y.	1934.
G. & B. Realty & Construction Corp.	N. Y.	1935.
G. B. S. Operating Co., Inc.	N. Y.	1935.
G. C. A., Inc.	Fla.	1936.
G. C. F. Motors, Inc.	N. J.	1936.
G. & C. Jobbing Co., Inc.	N. Y.	1935.
G. C. Realty Corp.	Mass.	1935.
G & C Restaurant Co., Inc.	N. Y.	1934.
G. C. S. Holding Corp.	N. Y.	1935.
G. & C. Slipper and Finding Co., Inc.	N. Y.	1934.
G. C. W. Pure Foods, Inc.	N. Y.	1935.
G. & D. Baking Co.	N. J.	1934.
G. D. G. Realty Company, Inc. The.	N. Y.	1933.
G. & D. Restaurant Co. Inc.	N. Y.	1933.
G. D. Tile Co., Inc.	N. Y.	1935.
G. E. C. Oil Burner Corporation.	R. I.	1937.
G. & E. Chemical Co. Inc.	N. J.	1935.
G. E. M. Building Co.	Fla.	1936.
G. E. M. Equipment Corp.	Mass.	1934.
G-E-M Mfg. Co.	Mass.	1934.
G. E. P. Service Station, Inc.	N. J.	1936.
G. F. B. Garages, Inc.	N. Y.	1935.
G. F. C. Holding Co.	N. J.	1937.
C. & F. Clothes, Inc.	N. Y.	1935.
G. & F. Construction Co., Inc.	N. Y.	1935.
G. & F. Corp.	N. J.	1934.
G. F. D. Building Corporation.	N. Y	1933.
G. F. D & S. Realty Co., Inc., The.	N. Y.	1935.
G & F Dress Co., Inc.	N. Y.	1934.
G. F. G. Restaurant Inc.	N. Y.	1934.
G. F. H. Corp.	Mass.	1933.
G. & F. Import & Trading Corp.	N. Y.	1935.
G. F. L. & T. Corp.	N. Y.	1934.
G. F. Machine Mfg. Corp.	N. Y.	1934.
G. & F. Pleating Co., Inc.	N. Y.	1934.
G. F. W. Trading Corp.	N. Y.	1935.
G. G. B. Realty Co., Inc.	N. Y.	1935.
G. & G. Bakery, Inc.	N. Y.	1935.
G. & G. Bldg. Co.	N. J.	1935.
G. & G. Busy Bee, Inc.	N. Y.	1935.
G. & G. Cigar Co. Inc.	N. Y.	1933.
G & G Cleaning and Dyeing Co., Inc., The.	N. Y.	1934.
G. & G. Development Co.	N. J.	1937.
G. & G. Construction Co.	N. J.	1934.
G & G Development Co., Inc.	N. Y.	1934.
G G G Silk Manufacturing Co., Inc.	N. J.	1936.
G. G. H. Corp.	N. Y.	1935.
G. & G. Hat Corp.	N. Y.	1935.
G. & G. Holding Corp.	N. Y.	1935.
G. & G. Leather Inc.	N. Y.	1934.
G. & G. Lingerie Shoppe, Inc.	N. Y.	1934.
G. & G. Lunch Co., Inc.	N. Y.	1935.
G. G. & M. Realty Co., Inc.	N. Y.	1934.
G. G. M. Realty Corp.	N. J.	1937.
G. & G. Painting & Decorating, Inc.	N. Y.	1934.
G. G. Poultry Farm, Inc.	N. J.	1936.
G. & G. Realty Co.	N. J.	1935.
G-G Tire Company.	N. J.	1936.
G. & G. Vegetarian Restaurant, Inc.	N. Y.	1935.
G. & H. Billiard Academy, Inc.	N. Y.	1934.
G. H. C. Auto Supplies, Inc.	N. Y.	1935.
G. H. Corp.	N. J.	1935.
G. H. E. Realty Corp.	N. Y.	1933.
G & H Investment Co.	Fla.	1936.
G. H. J. Realty Co., Inc.	N. Y.	1935.
G. H. & K. Realty Co.	N. J.	1935.
G & H Lunch, Inc.	Mass.	1935.
G-H Mfg. Co. Inc.	Md.	1934.
G & H Motor Car Co.	Fla.	1936.
G. H. & P. Amusement Corp.	N. Y.	1935
G and H Quality Laundry Corp., The.	N. Y.	1934.
G. H. R. Realty Co., Inc.	N. Y.	1935.
G. H. Trucking Co.	N. J.	1936.
G. H. V. Holding Co.	N. J.	1935.
G H & Y Investment Co.	Fla.	1936.
G. I. K. Food Corp.	N. Y.	1935.
G. I. W. Realty Co.	Fla.	1936.
G. & J. Co., Inc.	N. J.	1934.
G. & J. Contracting and Trucking Co.	N. J.	1936.
G. & J. Dress Co., Inc.	N. Y.	1935.
G. & J. Enterprise Co. Inc.	N. Y.	1933.
G. J. & H. Bldg. Co., Inc.	N. Y.	1935.
G. & J. Holding Co., Inc.	N. Y.	1935.
G. J. M. Realty Corp.	N. J.	1937.
G. & K. Amusement Co., Inc.	N. Y.	1935.
G. K. B. Realty Company, Inc.	N. Y.	1933.
G. & K. Baking Corp.	N. Y.	1935.
G. & K. Cafeterias, Inc.	Md.	1937.
G. & K. Garage, Inc.	N. Y.	1935.
G. K. & H. Operating Co.	N. J.	1937.
G. & K. Hotel Co., Inc.	N. Y.	1935.
G. K. L. Apartment House Co., Inc.	N. Y.	1935.
G. & K. Meat & Poultry Market, Inc.	N. Y.	1935.
G. & K. Operating Co., Inc.	N. Y.	1935.
G. K. Realty Co.	Fla.	1936.
G. K. S. Construction Co.	N. J.	1934.
G. & K. Security Corporation.	N. Y.	1933.
G. & K. Sewing Machine Co., Inc.	N. Y.	1935.

Name State Date Charter Forfeited

G. & K. Tailors, Inc. N. Y. 1935.
G. & K. Vest Mfg. Corp. N. Y. 1935.
G. L. Amusement Co. N. J. 1935.
G. & L. Awning Co., Inc., The. Fla. 1936.
G. L. B. Cap Co., Inc. N. Y. 1934.
G. L. & B. Construction Co. N. J. 1935.
G. L. And C. Realty Co., Inc. N. Y. 1935.
G. L. C. Taxi Corp. N. Y. 1934.
G. & L. Cafeteria, Inc. N. Y. 1935.
G. & L. Coffee Pot, Inc. N. Y. 1935.
G. & L. Furniture Co. Inc. N. Y. 1933.
G. & L. Garage Co., Inc. N. Y. 1934.
G. & L. Gum Co., Inc. N. Y. 1934.
G. L. Holding Co. N. J. 1934.
G & L Holding Corp. Fla. 1936.
G. & L. Holding Corporation. N. Y. 1933.
G. L. Investment Co. N. J. 1935.
G. L. N. Dress Co., Inc. N. Y. 1934.
G and L Operating Corp. N. Y. 1934.
G. & L. Plumbing & Heating Co. N. J. 1935.
G. L. R. Selling Agency, Inc. N. Y. 1935.
G. L. S. Novelty Co., Inc. N. Y. 1934.
G. & L. Shoe Co. Mass. 1936.
G & M Amusement Co. N. J. 1937.
G. M. B. Realty Corp. N. Y. 1935.
G. & M. Bakery, Inc. N. Y. 1935.
G-M Bonded Collection Agency. N. J. 1936.
G. M. C. Realty Co. Fla. 1936.
G. M. C. Realty Corp. N. Y. 1935.
G. & M. Construction Corp. N. J. 1935.
G. M. Corp. Fla. 1936.
G. M. D. Holding Co. N. J. 1935.
G. M. & D. Mfg. Co., Inc. N. Y. 1935.
G & M Dress Co. N. J. 1935.
G. & M. Fruit & Products Market, Inc. N. J. 1936.
G. M. G. Auto Sales Corporation. N. Y. 1933.
G. M. G. Electric Co., Inc. N. Y. 1935.
G. M. G. Hat Works, Inc. N. Y. 1935.
G. M. G. Mica Co. Mass. 1934.
G. M. H. Corp. Fla. 1936.
G M H Corp. N. J. 1935.
G. & M. Hardware Corp. N. Y. 1934.
G & M Holding Co., Inc. Fla. 1936.
G-M Ideal Laundry Service, Inc., The. N. Y. 1935.
G. M. K. Bldg. Corp. N. Y. 1935.
G. M. & K. Realty Corporation. N. Y. 1933.
G & M Mortgage Co. N. J. 1934.
G & M Motors Inc. Mass. 1935.
G. M. P. Holding Corp. N. Y. 1935.
G & M Piano Movers Co., Inc. N. Y. 1934.
G. M. R. Construction Co., Inc. N. Y. 1935.
G. M. & R. J. Development Co., Inc. Fla. 1936.
G. M. S. Building Corporation. N. Y. 1933.
GMS Radio Research Laboratories, Inc. Ore. 1935.
G. M. S. Realty Corp. Fla. 1936.
G. & M. Sales Co., The. Ore. 1935.
G. & M. Service Station, Inc. N. J. 1936.
G. & M. Stores, Inc. Del. 1934.
G. M. & W. Realty Corp. N. Y. 1933.
G & M. Woodworking Co., Inc. N. Y. 1935.
G. N. B. L. Associates, Inc. N. J. 1936.
G. N. C. Bldg. Corp. N. Y. 1935.
G. N. E. Corp., The. N. Y. 1935.
G. N. & F. Sales Co., Inc. N. J. 1934.
G. & N. Garage, Inc. N. Y. 1934.
G. & N. Realty Co. N. J. 1934.
G. N. Neckwear Mfg. Corp. N. Y. 1935.
G. N. Y. Realty Corp. N. Y. 1935.
G. O. Bldg. Corp. N. Y. 1935.
G. O. P. Publications, Inc. N. J. 1937.
G. O. S. Corp. N. Y. 1934.
G. O. T. Realty Co. N. J. 1935.
G. & P. Corporation. N. J. 1936.
G P D Cloak Co., Inc. N. Y. 1934.
G. P. D. Realty Co. Inc. N. J. 1935.
G. P. & G. Amusement Corp. N. Y. 1935.
G. P. G. Sandwich Shoppe, Inc. N. Y. 1935.
G. P. Holding Corp. Fla. 1936.
G. & P. Holding Corp. N. Y. 1935.
G. P. L. Holding Corporation. N. Y. 1933.
G. & P. Laundries, Inc. N. Y. 1934.
G. P. S. Corp. N. J. 1934.
G Painting & Decorating Co., Inc. N. Y. 1935.
G. & R. Agency Inc. N. J. 1935.
G. & R. Building Renovators, Inc. N. Y. 1935.
G. R. C. Realty Corporation. N. Y. 1933.
G R. Coat Corp. N. Y. 1935.
G. R. Co., Inc. N. Y. 1935.
G. R. & H. Drug Co. Ma[illegible]. 1935.
G-R-H-Golf Courses, Inc. N. Y. 1935.
G. & R. Investment Co. Mass. 1933.
G. R. L. Garage Corp. N. Y. 1934.
G & R Manufacturing Co. Fla. 1936.
G. R. P. Products Company, Inc. N. Y. 1933.
G. & R. Parquet Flooring Corp. N. Y. 1934.

Name State Date Charter Forfeited

G. R. S. Presto Gas Stations, Inc. N. Y. 1934.
G. R. S. Realty Corporation. N. Y. 1933.
G. R. Z. Holding Corporation. N. Y. 1933.
G. & S. Agency, Inc. N. Y. 1935.
G. & S. Art Studios, Inc. N. Y. 1934.
G. S. Butter & Egg Co., Inc. N. Y. 1935.
G. & S. Cafeteria, Inc. Fla. 1936.
G. S. Coffee Pot Inc. N. Y. 1933.
G. and S. Co. N. J. 1935.
G. & S. Concession Co., Inc. N. Y. 1935.
G & S Corp. Fla. 1936.
G. S. D. Holding Co. N. J. 1936.
G. S. F. Realty & Development Co. Fla. 1936.
G. S. G. Corp. N. J. 1935.
G. S. G. Realty Corp. N. Y. 1933.
G. & S. Gift Shop, Inc. N. Y. 1934.
G. S. & H. Clothing Co., Inc. N. Y. 1935.
G. & S. Hat Frame Corporation. N. Y. 1933.
G. S. Hotels, Inc. N. Y. 1935.
G. S., Inc. Mass. 1933.
G. S. Installation Corp. N. Y. 1935.
G. & S. Iron Works, Inc. N. Y. 1934.
G. & S. Leather Clothing Co., Inc. Del. 1934.
G. S. Pleating, Inc. N. Y. 1933.
G. & S. Produce Distributing Company, Inc. Md 1937.
G. & S. Restaurant, Inc. N. Y. 1935.
G. & S. Taxicab Corp. N. Y. 1935.
G. & T. Construction Corp. N. J. 1935.
G. T. D. Garage. N. J. 1936.
G. & T. Dress Co., Inc. N. Y. 1935.
G & T Realty Co. N. J. 1934.
G. & V. Construction Co., Inc. N. J. 1936.
G. & V. Hardwood Milling Company. Oregon 1938.
G. V. S. Restaurants Corp. N. Y. 1934.
G & W Baking Corp. N. Y. 1934.
G. and W. Chemical Co. N. J. 1936.
G. W. Co., Inc. Fla. 1936.
G. & W. Corp. N. Y. 1935.
G & W Friends Association, Inc. N. Y. 1934.
G. & W. Fur Co., Inc. N. Y. 1935.
G & W Furniture Sales Corp. N. Y. 1934.
G. W. G. Trucking, Inc. N. Y. 1934.
G. W. H. Realty Co., Inc. N. Y. 1934.
G. W. Hotel Corp. Del. 1936.
G & W, Inc. Fla. 1936.
G. W. K. & W. Realty Corp. N. Y. 1934.
G. W. P. Realty Corporation. N. Y. 1933.
G. W. Plumbing and Heating Co., Inc. N. Y. 1934.
G. W. Realty Co. Del. 1935.
G. & W. Realty Co. N. J. 1934.
G. & W. Realty Corp. N. Y. 1935.
G. W. S. Catering Co., Inc. N. Y. 1934.
G. & W. Trust Co. Del. 1936.
G. Y. L. Painting Co. Inc. N. Y. 1933.
G. Y. Mack Construction Co., Inc. Fla. 1936.
G. & Z. Auto Service Incorporated, The. N. Y. 1933.
G. & Z. Butter & Egg Co. Inc. N. Y. 1933.
G. Z. G. Garage, Inc. N. Y. 1933.
G & Z Paper Box Manufacturing Co., Inc. N. Y. 1934.
G. & Z. Restaurant, Inc. N. Y. 1935.
G-Z Service Sta. N. J. 1936.
Gab-Realty Co., Inc. N. J. 1937.
Gabaeff Bros. Dairy Co., Inc. N. Y. 1935.
Gabay's Kiddy Shop, Inc. N. Y. 1935.
Gabbe & Cohen, Inc. N. Y. 1933.
Gabe Radio Corp. N. Y. 1934.
Gabel, Henry, & Co., Inc. N. J. 1934.
Gabel's Millinery Inc. N. J. 1934.
Gabel's Public Theatre, Inc. N. Y. 1934.
Gable Factors, Inc. N. Y. 1934.
Gable, Henry, French Millinery Shoppe, Inc. N. J. 1935.
Gables Leasing Co. Fla. 1936.
Gables Realty Corp. Fla. 1936.
Gables Theatre, Inc., The. Fla. 1936.
Gablonz Import Co., Inc. N. Y. 1935.
Gablonz Manufacturing Co., Inc. N. Y. 1934.
Gabola Gold Mining Company. (Arizona.) Charter forfeited in 1935. Was last located at 305 Luhrs Bldg., Phoenix, Arizona. No value found for stock.
Gabriel Cloaks & Suits Co., Inc. N. Y. 1935.
Gabriel, K., & Company. N. J. 1936.
Gabriel Machine Co., Inc. N. Y. 1935.
Gabriel, Newton G., Inc. N. J. 1935.
Gabriel, Paul Corporation. N. J. 1935.
Gabriel Realty Company. N. J. 1936.
Gabriel Service Stations, Inc. Fla. 1936.
Gabriel, Victor, Inc. N. Y. 1935.
Gabrielle Mines, Ltd. Winnipeg, Manitoba. Name changed to San Antonio Mines, Ltd.
Gabrielle Realty Corp. N. Y. 1934.
Gabrielles, Inc. Fla. 1936.
Gachi Lead Silver Mining Co. Del. 1936.
Gackenbach & Treat, Inc. Fla. 1936.

Name State Date Charter Forfeited

Gadde Restaurant Co., Inc. N. Y. 1935.
Gaddy Bros., Inc. N. Y. 1934.
Gaddy Investment Co. Fla. 1936.
Gador Realty Corp. N. Y. 1935.
Gadoxin Co. Mass. 1935.
Gadsden County Florida Realty Co. Fla. 1936.
Gadsden County Properties, Inc. Fla. 1936.
Gadsden County Tobacco Co., The. Fla. 1936.
Gadsden County Tobacco Sales & Packing W. H. Co. Fla. 1936.
Gadsden Holding Co. Fla. 1936.
Gadsden Investment Co. Fla. 1936.
Gadsden Point Development Co. Fla. 1936.
Gadsden Public Improvement Co. Fla. 1936.
Gadsden Publishing Co. Fla. 1936.
Gadsden Realty Corp. N. Y. 1933.
Gadsden Shade Tobacco Co. Fla. 1936.
Gadsden Sumatra Tobacco Co. Fla. 1936.
Gaeberk Products, Inc. N. Y. 1935.
Gaffen Realty Corp. N. Y. 1935.
Gaffney Bros., Inc. N. Y. 1934.
Gaffney Sales Corp. Mass. 1933.
Gafla Sumatra Co. Fla. 1936.
Gaflac Manufacturing Corp. N. Y. 1934.
Gage Beauty Salon. N. J. 1935.
Gage, George H., Company. Oregon 1937.
Gage Hat Body Corp. N. Y. 1935.
Gage Holding Co. Fla. 1936.
Gagliano & De Palermo, Inc. N. Y. 1935.
Gagne Building Co. N. J. 1937.
Gagnier, Francis C., Inc. Mass. 1934.
Gagul Realty Co., Inc. N. Y. 1935.
Gahagan-Canavan Corp. (N. Y.) Dissolved Jan. 7, 1937.
Gahm, Fred, & Son Co. Inc., The. Mass. 1936.
Gail Grocery Co. Fla. 1936.
Gail, Inc. N. Y. 1935.
Gailey Ice Cream Co., Inc. Del. 1936.
Gaillard (A.), Inc. N. J. 1937.
Gaillard's Garage, Inc. N. J. 1937.
Gaims, Ruth, Inc. N. Y. 1934.
Gain Finance Corp. N. Y. 1935.
Gainer Co. Fla. 1936.
Gainer, M., Inc. N. Y. 1934.
Gainer Miller Motor Co., Inc. Fla. 1936.
Gainer & Williams Co. Fla. 1936.
Gaines Outlet, Inc. Fla. 1936.
Gaines & Paine Co. Fla. 1936.
Gaines Properties, Inc. Fla. 1936.
Gaines & Thornton, Inc. Fla. 1936.
Gaines Valve Company. Oregon 1937.
Gainesville Auto Co. Fla. 1936.
Gainesville Bottling Works, The. Fla. 1936.
Gainesville Buick Co. Fla. 1936.
Gainesville Bus Co. Fla. 1936.
Gainesville Cattle Co. Fla. 1936.
Gainesville Chevrolet Co. Fla. 1936.
Gainesville City & Suburban Railway Co. Fla. 1936.
Gainesville Co. Fla. 1936.
Gainesville Cooperage Co. Fla. 1936.
Gainesville Electric Appliance Co. Fla. 1936.
Gainesville Electric Supply Co. Fla. 1936.
Gainesville Estates, Inc., The. Fla. 1936.
Gainesville Fla. St. Railway Co. Fla. 1936.
Gainesville Furniture & Wagon Mfg. Co. Fla. 1936.
Gainesville Gas Elec. Light Co. Fla. 1936.
Gainesville Gas & Electric Power Co. Fla. 1936.
Gainesville Grocerteria, Inc. Fla. 1936.
Gainesville Grocery Co. Fla. 1936.
Gainesville Guaranty Co. Fla. 1936.
Gainesville Haven Sanatorium Assn. Fla. 1936.
Gainesville Hotel Operating Co. Fla. 1936.
Gainesville Improvement & Development Co. Fla. 1936.
Gainesville Lease Co. Fla. 1936.
Gainesville Lime Rock Co. Fla. 1936.
Gainesville Live Stock Co. Fla. 1936.
Gainesville Motor Car Co. Fla. 1936.
Gainesville Nash Co., Inc. Fla. 1936.
Gainesville Naval Stores Co. Fla. 1936.
Gainesville New Way Laundry. Fla. 1936.
Gainesville Park Improvement Co. Fla. 1936.
Gainesville Peach Orchard Co. Fla. 1936.
Gainesville Pecan Co. Fla. 1936.
Gainesville Phosphate Co. Fla. 1936.
Gainesville Poster Advertising Co. Fla. 1936.
Gainesville Publishing Co. Fla. 1936.
Gainesville Realty Co. Fla. 1936.
Gainesville Securities Co. Fla. 1936.
Gainesville Street Railway. Fla. 1936.
Gainesville Tree & Plant Co., Inc. Fla. 1936.
Gainor Company, Inc. Del 1935.
Gainsboro Dress Co., Inc. N. Y. 1934.
Gainsborough Card Co., Inc. N. Y. 1935.

Name State Date Charter Forfeited

Gair, Robert, Co. (N. Y.). Recapitalized under the laws of Delaware as Robert Gair Co., Inc.
Gaire, Paul E., Inc. Del. 1936.
Gais, H. M., Inc. Fla. 1936.
Gais Realty Corp. Fla. 1936.
Gaissert, Emil, Inc. N. J. 1937.
Gaither Coal Co. Del. 1935.
Gaithersburg Motor Co., Inc., The. Del. 1936.
Galante, A., Inc. N. Y. 1934.
Galante Bros., Inc. N. Y. 1935.
Galante, Patrick Produce Co. N. J. 1935.
Galanter Shoe Co., Inc. N. Y. 1935.
Galassi Marble & Slate Co., Inc. Del. 1934.
Galassi Mosaic & Tile Company. Mass. 1937.
Galasso, J. A., Co., Inc. N. Y. 1934.
Galasso and Sheridan Inc. N. J. 1935.
Galati Construction Co., Inc. N. Y. 1935.
Galatis Enterprises, Inc. Fla. 1936.
Galatis Properties, Inc. Fla. 1936.
Galbay Realty Corp. N. Y. 1935.
Galbo Food Products, Inc. Mass. 1934.
Galbraith, J. S., Co. Md. 1934.
Galbraith Milling Company. N. Y. 1933.
Galco Realty & Investment Co. N. J. 1934.
Galcut Construction Co., Inc. N. J. 1936.
Gale-Bonnell, Inc. N. Y. 1934.
Gale Brothers, Inc. N. Y. 1935.
Gale Corporation. N. J. 1934.
Gale, H. B., Inc. N. Y. 1935.
Gale, H. L., Co., Inc. Mass. 1934.
Gale Pharmacal Co. Del. 1934.
Gale Rug Manufacturing Co., Inc. N. Y. 1934.
Gale, Sherry, Inc. N. Y. 1935.
Galen Laboratories, Inc. N. Y. 1933.
Galena & Beacon Construction Gold Mining Co. Colo. 1921.
Galena Oil Corporation. The Valvoline Oil Company, located at Chrysler Building, New York City, informed us on September 30, 1937, as follows: "In reference to 55 shares of stock of the Galena Oil Corporation of Delaware, and in reply thereto would say that this stock has no value." "In 1931 the Galena Oil Corporation of Delaware sold all of their assets for 8,000 shares of the common stock of the Valvoline Oil Company which was distributed on January 2, 1932 to all Galena stockholders of record December 12, 1931 on the basis of one share of Valvoline for 34.69 shares of Galena." "The Galena Oil Corporation of Delaware having sold all of their assets and distributed the stock they received therefor to their stockholders, was dissolved in March 1932.
Galena-Signal Oil Company (Pa.) On March 31, 1931, $4,141.38, representing unclaimed dividends due stockholders, was paid into the Court of Common Pleas of Venango County, Franklin, Pennsylvania. On March 31, 1931, $1,656.83, representing unclaimed dividends due stockholders, was paid into the Bureau of Escheats, Department of Revenue, Harrisburg, Pa. Acquired by Imperial Oil, Ltd. The preferred stockholders received $75. per share in cash and 2 shares of common stock of the new company for each share held. The common stock was exchanged share for share. Any unclaimed funds are probably held by the Prothonotary of the Court of Common Pleas of Venango County, Franklin, Pa. We believe that C/D for stock should be sent to the Chase National Bank of New York City, for collection.
Gales & Gales, Inc. N. Y. 1934.
Gales, Inc. Fla. 1936.
Galeville Dairy, Inc. N. Y. 1935.
Galex Jewelry Co. N. J. 1936.
Galgo Amusement Corp. N. Y. 1934.
Galia Bldg. Co., Inc. N. Y. 1935.
Galician Finance Co. Inc. N. Y. 1933.
Galida-Cooper Co., Inc. N. Y. 1934.
Galilee Cemetery, Inc. Fla. 1936.
Galilei Loan Association of Newark, N. J. N. J. 1934.
Galion Telephone Co. Galion, Ohio. Merged with Northern Ohio Telephone Co.
Galit & Friedlander, Inc. N. Y. 1934.
Gall, E. J. Co., Inc. N. Y. 1933.
Gall, Oakley & Allen, Inc. N. Y. 1935.
Gallagher, E. A. Trucking Corp. Del. 1936.
Gallagher Estate Company. Ore. 1935.
Gallagher, F. A., Inc. Mass. 1933.
Gallagher, Herbert, Inc. Mass. 1934.
Gallagher Hotels Corp. N. Y. 1935.
Gallagher, J. J., Construction Co. Mass. 1934.
Gallagher, W. C., Company. N. J. 1935.
Gallagher-Weeks Co., Inc. N. Y. 1935.
Gallaher-Taylor Co. Fla. 1936.

Name State Date Charter Forfeited

Galland-Henning Pneumatic Mining Co. of Buffalo. The records of New York State do not list this corporation as having been incorporated in that state. We searched our mining and corporation records back to 1891 and found no record of the company's operations. We found no value to the stock and therefore believe the shares are without value.
Gallant Fox Dress Co., Inc. N. Y. 1935.
Gallant-Roberts, Inc. N. J. 1937.
Gallant's School of Music, Inc. N. J. 1936.
Gallat, Michael, Inc. Fla. 1936.
Gallatin Motor Co. Fla. 1936.
Gallatin National Bank, N. Y. C.. 1829. Merged with Hanover National Bank, 1912.
Gallaway Lumber & Supply Co., Inc. N. J. 1934.
Gallen, Henry Motors, Inc. N. Y. 1935.
Gallerie Lafayette, Inc. N. Y. 1933.
Gallert, Ernest E., Inc. N. Y. 1935.
Gallery, Charles, Co., Inc. N. Y. 1933.
Galliano Havana Cigar Co., The. Fla. 1936.
Galli, Restaurant Co., Inc. N. Y. 1935.
Gallin Cabinet Co., Inc. N. Y. 1935.
Gallinaro, A., & Co., Inc. N. Y. 1934.
Gallinger and Sons Corp. N. Y. 1934.
Gallishaw, John, Syndicate, Inc., The. N. Y. 1935.
Gallitan Holding Corporation. N. Y. 1933.
Galliver Foundry & Machine Works. Fla. 1936.
Gallmeier Manufacturing Corporation. N. Y. 1933.
Gallo Construction Co. N. J. 1935.
Gallo Developing Corp. N. Y. 1935.
Gallo Fortune, Concert Co., Inc. N. Y. 1935.
Gallo, Fortune, Enterprises, Inc. N. Y. 1935.
Gallo, Fortune, Musical Comedy Co., Inc. N. Y. 1935.
Gallo Mason & Building Corporation. N. Y. 1933.
Gallo, Morris E., Inc. N. Y. 1934.
Gallo Propeller Co., Inc. R. I. 1935.
Gallof Bros., Inc. N. J. 1936.
Gallo's Pharmacy Inc. N. J. 1935.
Galloway Press, Inc. N. J. 1936.
Galloway Supply Co. Fla. 1936.
Galloway (W. P.) Co. Del. 1935.
Galiozzi & Co., Inc. Mass. 1933.
Gallub, M., Inc. N. Y. 1935.
Gallup, J. H., Company, Inc. N. Y. 1933.
Gallup Tire Co. Inc. Mass. 1933.
Gallup, Wilson Co., Inc. Fla. 1936.
Galotti Building Co. Inc. N. Y. 1933.
Galpin, S. J., Inc. N. J. 1937.
Galuten Bros., Inc. N. Y. 1935.
Galuten, Rosenthal & Beckerman, Inc. N. Y. 1934.
Galveston Gas Co. Acquired by Southwestern Power & Light Co.
Galveston-Houston Electric Co. C/D for First Mortgage 6% bonds received an equal amount of First Mortgage 6% Series B bonds of the Houston Electric Co. at the Old Colony Trust Company, Boston, Mass. The Income Notes Series A 6½% and Series B 6%, and preferred and common stock were exchanged for securities of the Galveston Houston Co. C/D for First Mortgage 5% bonds received $400. of 6% Income bonds and 32 shares of common stock of Galveston Houston Co. for each $1000. Certificate at the Old Colony Trust Co.
Galveston-Houston Electric Company. Maine. 1936.
Galveston-Houston Electric Ry. Certificates of Deposit for First mortgage 5% bonds have an exchange value.
Galveston-Houston Securities Corp. Maine. 1936.
Galveston, Laporte & Houston Railway. Value of 1st Mtge. 5% bonds dated 1895. The mortgage securing the above issue was foreclosed in 1899. The amount realized at the foreclosure sale was not sufficient to pay receivers' certificates and expenses, leaving nothing for the bonds issued under the mortgage. Therefore we submit the bonds as worthless.
Galveston National Bank. Mr. A. A. Horne, Vice-President of the City National Bank, Galveston, Texas, informed us that the Galveston National Bank closed in 1911, after the suicide of the president and one of the vice-presidents. The City National Bank later took over all the assets and paid the depositors. Mr. Horne also stated that the only thing which a stockholder holding stock in the Galveston National Bank is entitled to, is an assessment. The shares are without value.
Galvin Amusement Co. Mass. 1935.
Galvin, Dan Optical Co., Inc. Fla. 1936.
Galvin, Georgena, Inc. Fla. 1936.
Galvin, Thos. F., Jr., Co. Mass. 1934.
Galvinpas Realty Co. Inc. N. Y. 1933.
Gam Bar Manufacturing Company. Ltd. Idaho 1936.
Gambee, Al., Inc. N. Y. 1934.
Gamberg-Cooper, Inc. N. Y. 1935.
Gambill, A. A., & Co.
Gamble Chemical and Equipment Co. Del. 1936.

Name State Date Charter Forfeited

Gamble & Gamble, Inc. Fla. 1936.
Gamble, K. N., Inc. N. J. 1937.
Gamble Paint & Hardware Co., Inc. Fla. 1936.
Gamble-Smith Co. Fla. 1936.
Gamble & Stockton Co. Fla. 1936.
Gamble & Vincent, Inc. N. Y. 1933.
Gamble, W. J., Inc. Del. 1936.
Gambolier Investment Co. Fla. 1936.
Gambrill, William E., & Co., Inc. Md. 1935.
Gambrills Improvement Association, Inc. Md. 1934.
Game, Geo., & Son, Inc. N. D. 1936.
Gamer, Fred G., Properties, Inc. Fla. 1936.
Gamerman, Scharfstine & Rosenfeld, Inc. N. Y. 1935.
Gamler, I., Inc. N. Y. 1935.
Gamlers, Inc. N. Y. 1933.
Gamma Chapter, Pi Kappa Alpha Fraternity, Inc. Va. 1936.
Gamma Pharmacal Corp. Del. 1935.
Gamma Phi Fraternity, Inc. Del. 1934.
Gammage, Tom R., Inc. Fla. 1936.
Gammell, Norton Chevrolet Co. Del. 1934.
Gammon Catering Co. Del. 1936.
Gamse, H., & Bros., Inc. Md. 1936.
Gamut Club of Greater N. Y., Inc. N. Y. 1934.
Gamut Tryout, Inc. N. Y. 1935.
Ganahl & Co., Inc. Fla. 1936.
Ganahl & Saussy Co. Fla. 1936.
Ganan Realty Corp. Fla. 1936.
Ganbro, Inc. N. Y. 1934.
Gancfried Realty Co., Inc. N. Y. 1935.
Gandelman & Espenship, Inc. N. J. 1935.
Gandy Boulevard Land Corp. Fla. 1936.
Gandy's Restaurant, Inc. N. Y. 1935.
Ganellin, M., Inc. N. Y. 1934.
Gang Machine Works, Inc. Va. 1937.
Gangel, Lewis G., Corp. N. Y. 1934.
Gangemi Contracting Co., Inc. N. Y. 1934.
Ganger Store Equipment Corp. N. Y. 1935.
Ganis Holding Corp. New York City. Dissolved Sept. 30, 1927.
Ganlip Co., Inc. N. Y. 1935.
Gannaway & Peed, Inc. Fla. 1936.
Gannett- Pownder Company. Oregon 1938.
Gannino, M., Inc. Mass. 1933.
Gannon Appraisal & Brokerage Corp. N. J. 1935.
Gannon Auto Sales Co. N. J. 1937.
Gannon Development Co. Fla. 1936.
Gannon, Frank M., Inc. Mass. 1934.
Gannon Realty Interests, Inc. N. J. 1934.
Gano-Kephart Properties, Inc. Fla. 1936.
Gano Oil Co. Del. 1936.
Gans Cigar Co., Inc. N. Y. 1935.
Gans. L. R., Realty Co., Inc. N. Y. 1935.
Gans, S. M., Inc. N. Y. 1935.
Gansbro Clothes, Inc. N. Y. 1935.
Ganschow, William, Co. Chicago, Ill. Consolidated to form Gears & Forging, Inc.
Gansevoort Bank, N. Y. C. 1889. Acquired by Fourteenth Street Bank, 1902.
Gansevoort Beef & Provision Co. N. Y. 1934.
Gansevoort Theatre Corp. N. Y. 1934.
Ganss, Wm., Fur Co., Inc. N. Y. 1935.
Gant Scott Realty Co. Fla. 1936.
Gant, T. L., Investment Co. Fla. 1936.
Gantry, Elmer, Inc. N. Y. 1934.
Gantt Fish Co. Fla. 1936.
Ganum (Alfred E.) Inc. N. J. 1934.
Ganymede Home Bldg. & Supply Co., Inc. Fla. 1936.
Ganz, Ben, Inc. N. Y. 1934.
Gar Bros., Inc. N. Y. 1935.
Gar-Ans Co., The., Inc. Fla. 1936.
Gar-Fon's, Inc. N. J. 1937.
Gar Shoe Corp. Rochester, N. Y. Dissolved July 12, 1927.
Gar Stores, Inc. N. Y. 1933.
Garage Brokers, Inc. N. Y. 1935.
Garage Corp. of America, The. N. Y. 1935.
Garage Equipment Co. Fla. 1936.
Garage Industries, Inc. N. Y. 1933.
Garage Park, Inc. N. J. 1935.
Garage Realty Co. N. J. 1936.
Garage Services, Inc. Del. 1936.
Garage and Supply Station. N. J. 1936.
Garage System, Inc. N. Y. 1933.
Garages Corp. Del. 1934.
Garagnani Corp. N. Y. 1934.
Garamella Mfg. Co., Inc. N. Y. 1935.
Garamond Press, Inc. Md. 1934.
Garb & Schecter, Inc. N. Y. 1935.
Garber, Earl E., & Co., Inc. Del. 1937.
Garber, Max, Realty Company. N. J. 1935.
Garber, Nathan, Inc. N. Y. 1935.
Garber & Oster, Inc. N. Y. 1933.
Garcia, C. S. Fla. 1936.
Garcia, F., & Bros., Inc. Fla. 1936.

Name State Date Charter Forfeited

Garcia Havana Co., Inc. Fla. 1936.
Garcia & Maggini Co., Ltd. Del. 1934.
Garcia, Sera Co. Fla. 1936.
Garcigar, Ltd. N. Y. 1934.
Garcon Point Orchard Co. Fla. 1936.
Gard Electric Supply Co., Inc. Mass. 1936.
Garden of Allah Hotel, Inc. Ltd. Del. 1934.
Garden Amusement Co. N. Y. 1936.
Garden Cafeteria Inc. Mass. 1934.
Garden Cafeteria, Inc. N. Y. 1935.
Garden Chemical Co., Inc. N. Y. 1934.
Garden City Auditorium, Inc. Mass. 1936.
Garden City Cafe & Grill, Inc. Mass. 1935.
Garden City Canning Co. Fla. 1936.
Garden City Co. Del. 1934.
Garden City Co. Mass. 1934.
Garden City Company. The County Treasurer of Finney County, Garden City, Kansas informed us as follows on March 8th, 1937: "The Garden City Company owns a power plant and sugar factory in this county. They also own several thousand acres of irrigated farm land here. Their taxes are paid to date." The following are reports received from other sources. Business was established a number of years ago by the United Sugar & Land Co. which concern continued until 1908 when it was succeeded by the Garden City Sugar & Land Co a Colorado Corporation with a capital of $3,000,000. That concern continued until January 18, 1920 when the Garden City Co. a Delaware corporation took over the business. On November 15th, 1930 when an issue of bonds on which it was unable to pay interest was foreclosed, the company reorganized under the Colorado laws with authorized capital of 40,000 shares common stock no par value. This concern is closely affiliated with the Garden City Western R. R. Co., the Garden City Irrigation Power Co. and the U. S. Irrigation Co. The company is engaged in the manufacture and wholesale of sugar that is refined from sugar beets, raised on some 30,000 acres of land in Finney and Kearney Counties, Kansas. This land is owned by the company but is farmed by tenants on a percentage basis. Sales are made largely to wholesalers and jobbers, on 2% 7 day basis. The building occupied is of brick fireproof construction, the plant is well equipped. This one story building is in good repair, the premises are orderly and well kept, no fires reported. A good cash balance is carried in the bank at all times and is not known here as a borrower, accounts receivable are carefully extended and collections reported to be good. This business is being closely managed and those associated with this enterprise are looked upon as capable business men. This concern has adequate capital and payments are prompt. President, Spencer Penrose; Vice Pres., J. Stewart; Vice Pres., Chas. L. Tutt; Treasurer, W. E. Leavitt; Secretary, M. W. Bogart.
Garden City Park Dry Goods Corp. N. Y. 1934.
Garden City Realty Co. Fla. 1936.
Garden City Sand & Gravel Company. Mass. 1937.
Garden City Storage & Warehouse Corp. N. Y. 1935.
Garden City Taxi Co. Mass. 1933.
Garden Cloak Corp. N. Y. 1934.
Garden Company, Inc., The. N. Y. 1933.
Garden Company, The. Oregon 1938.
Garden Construction Co., Inc. N. J. 1934.
Garden Country Club, Inc. N. Y. 1935.
Garden Dairy Co., Inc. N. Y. 1935.
Garden Dale Development Co., Inc. Fla. 1936.
Garden Development Co. N. J. 1936.
Garden Development Corp. N. Y. 1935.
Garden, E., & Co., Inc. N. Y. 1935.
Garden of Eve, Inc., The. N. Y. 1933.
Garden Farms, Inc. Fla. 1936.
Garden Furniture Co. Mass. 1933.
Garden Golf Club, Inc. Mass. 1934.
Garden Golf, Inc. N. J. 1934.
Garden Grocery, Inc. Fla. 1936.
Garden Grove, Inc. Fla. 1936.
Garden Highway Orchard Company. (First Closed 7% Mortgage) This issue having gone into default the Trustee was requested to foreclose and the Trustee's sale was held in 1934, with the net proceeds being held by the Trustee for the benefit of the bondholders, amounting to $149.31 per $1000. bond, payable at the Bank of America National Trust & Savings Association, San Francisco, Calif. There are still a few bonds that have not been presented for payment.
Garden Homes Co. N. J. 1934.
Garden Investors, Inc. Fla. 1936.
Garden Lane Restaurant, Inc. N. Y. 1935.
Garden Palace Recreation Co. N. J. 1937.
Garden Park Co. Md. 1935.

Name State Date Charter Forfeited

Garden Pier Theatre Co. N. J. 1934.
Garden Ranch Gold Dredging Co. Wells Fargo Bank & Union Trust Co. of San Francisco has an unclaimed balance of $49.57 in the name of this company.
Garden Realty Corp. N. J. 1937.
Garden Service Station, Inc. N. Y. 1934.
Garden State Apartments, Inc. N. J. 1934.
Garden State Creamery, Inc. N. J. 1937.
Garden State Dairies, Inc. N. J. 1936.
Garden State Farmer Publishing Co., Inc. Del. 1935.
Garden State Farms, Co. N. J. 1937.
Garden State Holding Co., Inc. Del. 1937.
Garden State Importers, Inc. N. J. 1937.
Garden State Lubricating Co. N. J. 1935.
Garden State Materials Corp. N. J. 1936.
Garden State Motor Club, Inc. N. J. 1934.
Garden State Nut and Candy Co. N. J. 1936.
Garden State Oil Co. N. J. 1936.
Garden State Realty Co. N. J. 1935.
Garden State Sand & Gravel Co., Inc. N. J. 1934.
Garden State Sporting Clubs. N. J. 1937.
Garden Street Garage, Inc. N. Y. 1934.
Garden Studio, Inc. N. Y. 1935.
Garden Theatre Co. Md. 1935.
Garden Valley Realty Corp. N. J. 1934.
Garden Vegetarian & Dairy Restaurant, Inc. N. Y. 1934.
Gardenia Theatres, Inc. Del. 1937.
Gardens Lumber Co., Inc. N. Y. 1935.
Gardens Realty Co., Inc. N. Y. 1935.
Gardenvilla, Inc. N. Y. 1934.
Gardiene Studios, Inc. N. Y. 1935.
Gardiner Buick, Inc. Md. 1936.
Gardiner Fish Company. Ore. 1935.
Gardiner Novelty Works, Inc. N. Y. 1935.
Gardiner Syndicate, Inc., The. N. Y. 1935.
Gardiner, Wm. Ray, Co., Inc. N. Y. 1935.
Gardner, A. C., Inc. Mass. 1934.
Gardner & Andross, Inc. N. Y. 1935.
Gardner Associates. N. J. 1935.
Gardner Automatic Corp. N. Y. 1934.
Gardner Automobile Co. Mass. 1934.
Gardner-Brazier Co., Inc. N. Y. 1934.
Gardner, C. Smith, Inc. N. Y. 1935.
Gardner Chair Co. Mass. 1936.
Gardner Clock Corp. N. Y. 1935.
Gardner Corporation of Washington, D. C., The. Del. 1936.
Gardner Drug, Inc. Oregon 1938.
Gardner Dry Goods Co., Inc. N. Y. 1935.
Gardner (Elmer E.) Inc. N. J. 1934.
Gardner Flying Club, Inc Mass. 1933.
Gardner Furniture Co. Mass. 1933.
Gardner General Laundry, Inc. Mass. 1933.
Gardner Golf Games, Inc. Del. 1934.
Gardner, H. S., Inc. N. J. 1935.
Gardner & Heath, Inc. Mass. 1934.
Gardner, Henry, & Co., Ltd. Merged into Amalgamated Metal Corp., Ltd.
Gardner Hotel Co. Fargo. N. D. 1935.
Gardner Industrial Corp. Mass. 1935.
Gardner, John J., Co. Del. 1936.
Gardner & Kneen Hardware Co., Inc. Mass. 1934.
Gardner Loan Assn., Inc. Mass. 1933.
Gardner Marine Sales & Service, Inc. N. Y. 1935.
Gardner Motor Car Co. Mass. 1933.
Gardner Motor Company, Inc. The Rutger Street Warehouse, Inc. located at St. Louis, Mo. informed us that a number of liquidating dividend checks were returned due to the fact that the stockholders could not be located. The remaining assets were transferred to the Rutger Street Warehouse, Inc. and the old stockholders received for each share 1/300,000 interest in the Rutger Company. The right, according to the company, expired on December 1, 1935, and all stockholders who have not transferred their stock by that time will be forever barred from sharing in the remaining assets.
Gardner New York Corp. N. Y. 1934.
Gardner Pattern Works, Inc. N. Y. 1934.
Gardner, Percy, Corp., The. N. Y. 1934.
Gardner, R. R., Co. Ore. 1935.
Gardner Realty Co. Mass. 1934.
Gardner Realty Corp. R. I. 1935.
Gardner Shoe Co., Inc. Mass. 1933.
Gardner & Stein, Inc. N. Y. 1933.
Gardner & Verdi, Inc. N. J. 1934.
Gardner, W. J., Co. Mass. 1936.
Gardner, Westminster & Fitchburg Street Ry. Co. First mortgage 5% bonds of 1920 have a decree value of $40.4156 per $1000. bond.
Gardner, Westminster & Fitchburg Street Ry. Co. The First Mortgage 5% bonds due 1920 have a decree value of $40.4156 per $1000. bond. Collect on un-

Name State Date Charter Forfeited

stamped bonds from the Old Colony Trust Company, Boston, Mass.

Gardner's Gray-Gard Sales Corp. Va. 1936.
Garemerflax Realty Corp. N. Y. 1935.
Garfield Carrier Co. N. J. 1934.
Garfield Clothing Mfgs. Co., Inc. N. J. 1936.
Garfield Country Club. N. J. 1934.
Garfield Creamery Company. N. D. 1936.
Garfield Greylock Co. Del. 1934.
Garfield Holding Co. N. J. 1935.
Garfield Investing Corporation. N. Y. 1933.
Garfield Investment Corp. Mass. 1936.
Garfield Marble & Tile Works, Inc. N. J. 1935.
Garfield Miniature Golf Course, Inc. N. J. 1934.
Garfield Neckwear Co. N. J. 1935.
Garfield Paper Mills Inc. N. J. 1935.
Garfield Realty Corporation. N. J. 1936.
Garfield Rubber Sales Corporation. N. Y. 1933.
Garfield Screen & Weatherstrip Co. N. J. 1935.
Garfield Shoe Co., Inc. N. Y. 1934.
Garfield Smelting Co. Inc. N. J. 1935.
Garfield Water Company. Purchased by the City of Garfield, N. J.
Garfield's Grill & Bar, Inc. N. Y. 1935.
Garfinkel, Charles & Sons, Inc. N. Y. 1935.
Garfinkel Delicatessen Co. N. J. 1936.
Garfinkle, Samuel, Inc. N. J. 1935.
Garfinkle's Food Market. N. J. 1935.
Garford Motor Truck Co. Lima, Ohio. Acquired by Relay Motors Corp.
Garford Trucking, Inc. N. J. 1936.
Garfunkel Brothers. N. J. 1936.
Garfunkel, Inc. N. J. 1937.
Gargiulo & Caricato, Inc. N. Y. 1935.
Garhan Restaurant, Inc. N. Y. 1933.
Garimotive Corp., The. N. Y. 1935.
Garipoli, A., & Co., Inc. N. Y. 1935.
Garis & Lamont, Inc. N. Y. 1935.
Garland Oil Company. The stock of the above company has no value as far as we have been able to ascertain.
Garland Pure Food Corp. N. Y. 1934.
Garland Steamship Corporation (Delaware) The stock of this company is exchangeable at the Guaranty Trust Company, New York City, for common stock of the Garland Steamship Corporation (New York), which see, on a share for share basis plus a cash distribution of $4.50 per share.
Garland Steamship Corporation (N. Y.) Preferred stock liquidated at par. The common stock has a liquidating value of $3.10 per share, plus dividends of $4.80 per share which were paid on the Garland Steamship corporation (Del.) The stock of the New York corporation was exchanged share for share for Delaware stock. The preferred stock of the Delaware corporation was liquidated at par. Collect from the Guaranty Trust Company, New York City, on the New York company's stock and on unstamped stock of the Delaware company. The following liquidating payments were made on the common stock of this company: First payment $1.50 per share; Second payemnt $1.10 per share; Third payment $.30 per share; Fourth payment $.20 per share; Dividend 1921 $.30 per share.
Garlaw Motor Sales Corp. N. Y. 1934.
Garlick, Joe, Inc. N. Y. 1935.
Garlin & Sauer Inc. N. Y. 1934.
Garman, William, & Co., Inc. N. Y. 1934.
Garmed Realty Corporation (Keith-Albee Chester Theatre) The Manufacturers Trust Co. of New York City holds funds to make certain payments on the 6½% First Mortgage Cfts. with 7/1/1931 and subsequent coupons attached.
Garment Advertising Co. Incorporated in New York in 1911 and was located at 156 Fifth Ave., N. Y. C. In 1912 no further trace of the company could be found. We found no value to the stock and therefore believe the shares are worthless.
Garment Center Advertising Service, Inc. N. Y. 1935.
Garment Center Fibre Container Corp. N. Y. 1935.
Garment Center Sewing Machine Co. Inc. N. Y. 1933.
Garment Center Theatre Ticket Service, Ltd. N. Y. 1935.
Garment Creation Co., Inc. N. Y. 1934.
Garment Luncheonette, Inc. N. Y. 1935.
Garment Protecters, Ltd. N. Y. 1935.
Garment Realty, Inc. N. Y. 1933.
Garmise, N., Inc. N. Y. 1935.
Garnard Realty Corp. N. Y. 1934.
Garneau Asbestos Co., Inc. N. Y. 1935.
Garner & Company, Inc. Va. 1937.
Garner & Garvey, Inc. Md. 1937.
Garner Oil Corp. Name changed to Garner Royalties, Inc.

Name State Date Charter Forfeited

Garner, Ralph A., Inc. Md. 1934.
Garner Realty Co. New York City. Dissolved August 11, 1927.
Garnet Paint Co., Inc. N. Y. 1935.
Garnet Realty Co. N. Y. 1935.
Garnett Gold Mining Company. Value of $10. par value stock. Incorporated in Illinois in 1891. Mining property located in Montana. We have been informed that the company is out of existence and the stock is worthless.
Garnett Gold Mining Company. Incorporated in West Virginia and was located at 409 Granite Bldg., St. Louis, Mo. and mines at Pony, Madison County, Montana. The holdings comprised 170 acres of patented land. Shipments in 1906 to the American Smelting Co's. plant at East Helena, Montana yielded $53,496. The following letter was received from the American Smelting & Refining Co. on July 2, 1935. "We have on file copy of an old ore purchase contract dated July 24, 1907 with the Garnet Gold Mining Co. a corporation of St. Louis, Mo. covering the output of their Garnet mine near Pony, Montana. We have also looked up our settlement records and find that this company shipped us between May 31, 1899 and September 5, 1911 some 86 lots of ore, the total net proceeds amounting to $81,425.30. The last shipments of ore were made in 1911 and at that time the company was in the hands of a receiver and settlement was made to the receiver of the company who in turn made settlement with the leasers who mined the ore. As there is nothing further in our files subsequent to that time we can probably assume the company's corporate existence terminated in 1911 or shortly thereafter." In view of the above and for the fact that no value was found for the securities of this company we believe the bonds and stock are worthless.
Garnett Hat Frame Co., Inc. N. Y. 1935.
Garod Corporation. Incorporated under New Jersey laws, in February, 1923. Company manufactured radio sets and parts. The plant was located at Newark, New Jersey, and their main office at 124 Adams Street, Newark, New Jersey. Issac P. Rodman was appointed equity receiver on February 1, 1927. The net loss for operations in 1926 amounted to $240,275. The company's balance sheet as of January 31, 1926 showed:

Notes payable	$ 96,460.00
Accounts payable	115,336.00
Liabilities	$211,796.00
Investments	$ 1,002.00
Cash	15,606.00
Other assets	9,826.00
Accounts receivable	88,363.00
Assets	$114,797.00

We have not considered the machinery, merchandise or patent rights, for if they were sold at auction, we believe, they would bring only a nominal figure. According to the above figures, the liabilities exceeded the assets by a wide margin. We have found no evidence that the stock had any value since receivership. Therefore it is our opinion that the shares had no value as of April 2nd, 1929, and submit them as such as of that date.
Garoni, Rudolph, Incorporated. N. J. 1935.
Garraway Co. N. J. 1935.
Garreau, R. A., and Bro., Inc. N. J. 1937.
Garretson Farm Dairy, Inc. N. Y. 1934.
Garrett & Agor, Inc. Del. 1934.
Garrett Chevrolet, Inc. Del. 1937.
Garrett County Agricultural Fair Assn., Inc. Md. 1935.
Garrett Court Corp. N. J. 1937.
Garrett Garage Service, Inc. N. Y. 1933.
Garrett, L. D., Co. N. Y. 1935.
Garrett Motor Company, Inc. Va. 1937.
Garrett, P., Inc. N. Y. 1934.
Garrett-Simmons Tile Co. N. J. 1934.
Garrick, George V., Inc. Del. 1936.
Garrick Restaurant, Inc. N. Y. 1935.
Garrigues, Inc. N. Y. 1935.
Garrison Auto Sales, Inc. N. J. 1936.
Garrison Fire Detecting System, Inc. Del. 1936.
Garrison Plumbing & Heating Co., Inc. N. Y. 1934.
Garrison Publications, Inc. N. Y. 1934.
Garrison Service System, Inc. N. Y. 1935.
Garrison Taxi Corp. N. Y. 1934.
Garrity, L. M., & Co., Inc. Mass. 1935.
Garroway's Vegetarian Restaurant, Inc. N. Y. 1935.
Garruth, John G., & Co., Endurance Mills, Inc. Del. 1934.

Name State Date Charter Forfeited

Garry Donald, Inc. N. Y. 1935.
Garskill Development Corp. N. Y. 1934.
Garson Ring Corp. N. J. 1934.
Garsony Hotel Co., Inc. N. Y. 1935.
Garsson's Sales Stores, Inc. N. Y. 1935.
Garsten Realties, Inc. N. J. 1936.
Gartel Holding Co., Inc. N. Y. 1935.
Garten-Wald, Inc. N. Y. 1933.
Gartenberg, Morris Co. N. Y. 1935.
Gartenberg-Newport, Inc. N. Y. 1935.
Gartho Hat Co. Inc. N. Y. 1933.
Gartland Taxi Co., Inc. N. Y. 1935.
Gartman Holding Co. N. J. 1936.
Gartner & Gordon, Inc. N. Y. 1934.
Gartner, Joseph A., Inc. Del. 1937.
Gartners Restaurant, Inc. N. Y. 1935.
Garton Music Co. Inc. Mass. 1935.
Gartweig, Inc. N. Y. 1933.
Gartz, Kate Crane, Foundation, Inc. Del. 1936.
Garuda, Inc. N. Y. 1934.
Garve Construction Co. Inc. N. J. 1935.
Garvex Realty Co., Inc. N. Y. 1935.
Garvey Manufacturing Co. Incorporated in California on January 20, 1913 and was located at 908 South Olive Street, Los Angeles, Calif. The company was suspended on March 1, 1924 for failure to pay state taxes and has not since been revived. President, James Garvey; Secretary, J. W. Phelps; Attorney, Dave. F. Smith, 453 S. Spring St., Los Angeles, Calif. Mr. Smith informed us that he has not heard from the above officers for over ten years. We searched our stock books back to 1916 and found no value to the stock We searched our records and files back to 1913 and found no record of this company's operations. It is our opinion that the shares are without value.
Garvey, Patrick T., Company, Inc. Md. 1937.
Garvey, Thomas E., Trucking Co. N. Y. 1935.
Garvin & Gorton Electrical Co., Inc. Ore. 1936.
Garvin Realty Company. N. J. 1936.
Garwitt Agency, Inc. N. J. 1937.
Garwood Development Co. N. J. 1935.
Garwood Machinery and Equipment Corp. N. J. 1935.
Gary, James S., & Son, Inc. Md. 1935.
Gary Motor Truck Corp. See Chase Tractors Corp., Ltd.
Gary Radio Shoppe, Inc. N. Y. 1935.
Gary Railways Co. On Feb. 5, 1937, court approved petition to reorganize Co.
Gary Street Railway Co. The New York Trust Company of New York City, holds unclaimed funds that are payable on the Twenty-Year 5% Gold Debentures due October 1, 1937 and Scrip therefor, at par and interest or $1016.67 per $1000. amount, effective 1925.
Gas Appliance Corp. Mass. 1936.
Gas Cleaning Engineering Corp. N. Y. 1934.
Gas-Electric Corp. Del. 1936.
Gas & Electric Power Unit Co. N. J. 1935.
Gas-Electric Shop, Inc., The. Mass. 1936.
Gas Engineering Company. N. J. 1936.
Gas Engineering Co., Inc. Del. 1935.
Gas Equipment Corp. Mass. 1933.
Gas Flow Alarm, Inc. N. Y. 1934.
Gas Generator Corp. N. J. 1937.
Gas Generator Mfg. Company. Oregon 1937.
Gas Heat Corp. Del. 1936.
Gas Heaters Corp. Mass. 1934.
Gas Industry Laboratories, Inc. Del. 1934.
Gas License Corp. N. Y. 1934.
Gas Lift Engineering Corp. Del. 1936.
Gas Mixing Valve Corporation. N. Y. 1933.
Gas Power Corp. N. Y. 1935.
Gas Producer and Engineering Corp. N. J. 1935.
Gas Products Corp. Del. 1934.
Gas Products Corp. of Camden, N. J. N. J. 1935.
Gas Range Maintenance Co., Inc. N. Y. 1935.
Gas Research Corp. N. Y. 1934.
Gas Ridge Dev. Co. Del. 1935.
Gas Service Company of Key West. Del. 1936.
Gas States Corp. Del. 1935.
Gas Stations Holding Co. N. J. 1934.
Gas Stations Realtors, Inc. N. Y. 1935.
Gas Tank Recharging Co. Acquired by the Air Reduction Co., Inc.
Gas Turbine Corporation. Incorporated in Delaware in 1922.Mr. Havens Grant, Secretary of American Gas Turbine Corp. located at 15 Broad St., N. Y. C. informed us on January 25, 1937 as follows; "... making inquiry as to the present value of the shares of Gas Turbine Corp., the name of which has been changed to American Gas Turbine Corp. This company has been entirely inactive since the year 1932 and at present its sole assets consist of a small amount of machinery and certain inactive patents, together with a cash balance of less than $100. which is being expended to maintain its corporate existence. Practically the only hope of realizing anything on their assets lies in the possibility of disposing of the patents, of which there is no present prospect."
Gas Units Co. N. J. 1935.
Gas Utilities, Co (Del.) Dissolved 1936. Each share of common stock received stock of the Oklahoma Natural Gas Co. On Dec. 26, 1936, the company paid a liquidating dividend of $2.10 per share. A final payment was expected about Oct., 1937.
Gas-Zip Laboratories, Inc. Del. 1934.
Gasau Thompson Bedding Co., Inc. N. Y. 1935.
Gasau Thompson Company, Inc. N. Y. 1933.
Gasav of Logan, Inc. Idaho 1936.
Gasbarro, Antonio, Co. Del. 1937.
Gasco Specialty Co., 138 Watts St., New York City. Receiver appointed August 3, 1927.
Gascoigne, H. L., Inc. N. J. 1934.
Gascoyne Equity Exchange. N. D. 1936.
Gashares, Inc. N. Y. 1934.
Gasifier Co. N. J. 1934.
Gaskell Co., The. Mass. 1934.
Gasmas Retailers, Inc. N. Y. 1935.
Gasoil Development Corp. N. Y. 1935.
Gasoline Recovery Corp. Del. 1935.
Gasoyl Heat, Inc. Del. 1936.
Gaspard Realty Co., Inc. N. Y. 1933.
Gaspee Tire Company. R. I. 1937.
Gasport Chemical Co., Inc. N. Y. 1935.
Gass, Charles E., & Co., Inc. N. Y. 1935.
Gass, E. J., Pipe Co., Inc., The. N. Y. 1935.
Gasser Embroidery Corp. N. Y. 1934.
Gassner & Ackerly Motors, Inc. N. J. 1936.
Gassner Bros. Inc. N. Y. 1934.
Gast Bros. Inc. N. J. 1935.
Gast Electric Co. N. J. 1937.
Gastaco Corp., The. N. Y. 1935.
Gaston Amstel Realty Corporation. N. Y. 1933.
Gaston Avenue Garage, Inc. N. Y. 1935.
Gaston Coiffeurs, Inc. N. Y. 1934.
Gaston Dubonnet & Co., Inc. N. Y. 1935.
Gaston-Kaye Co., Inc. N. Y. 1935.
Gaston Motor Mart, Inc. Mass. 1935.
Gasway Corp. Del. 1935.
Gat-Lip Realty Co. N. J. 1935.
Gata Bldg. Corp. N. Y. 1935.
Gatch Motor Company. Md. 1937.
Gatchell, John H., Inc. N. J. 1937.
Gatchell Shoe Co., Inc. N. Y. 1935.
Gate City Fuel Co. N. D. 1936.
Gate City Fuel Co., Fargo, N. D. N. D. 1937.
Gate City Light & Power Co. Acquired by Appalachian Electric Power Co.
Gately Chain Stores, Inc. Del. 1935.
Gately, John W., & Sons Co. Mass. 1936.
Gates, Austin H., & Son Inc. N. Y. 1934.
Gates, C. L., Inc. N. Y. 1935.
Gates, Charles N., Incorporated. N. Y. 1933.
Gates Circle Floral Co., Inc. N. Y. 1934.
Gates Construction Co. N. J. 1935.
Gates-Day Aircraft Corp. Name changed to New Standard Aircraft Corp.
Gates Dress Co., Inc. N. Y. 1935.
Gates Furniture Co., Inc. N. Y. 1935.
Gates of Heaven Memorial Park Inc. N. J. 1935.
Gates Home Bldg. Co. N. J. 1935.
Gates Mfg. Corp. N. Y. 1935.
Gates Medicine Company. W. Va. 1937.
Gates, R. M., & Co., Inc. N. Y. 1935.
Gates, W. G., & Co. Del. 1934.
Gateway Cafeteria, Inc. N. Y. 1935.
Gateway Coal Co., Inc. Del. 1934.
Gateway Corp. N. J. 1935.
Gateway Hotel Company. Mass. 1937.
Gateway, Inc. N. J. 1937.
Gateway Mining & Reduction Co. Incorporated in Washington on February 26, 1927 with its principal place of business located at Spokane, Wash. The charter was stricken on July 1, 1933. Mr. G. A. Clark, 512 Peyton Bldg., Spokane, Wash. filed the articles. We found no value to the stock and therefore believe the shares are without value.
Gathman (C. H.) Inc. N. J. 1934.
Gathmann Ammunition Co. Del. 1934.
Gatlin, Crawford, Inc. Del. 1936.
Gatso Realty Co., Inc. N. Y. 1935.
Gatti Building Construction Co. N. J. 1934.
Gatti Silk Dyeing Co. No. I. N. J. 1937.
Gaul & Kampfer, Inc. N. Y. 1935.
Gauley River Lumber Co. Md. 1934.
Gault Arcade Restaurant, Inc. Md. 1937.
Gaulus Corp., The. Del. 1937.

Name	State	Date Charter Forfeited
Gauntlett & Co.	New York City.	Dissolved Oct. 21, 1927.
Gause-Beard Plywood Co.	Del.	1937.
Gauthier Light, Inc.	Md.	1934.
Gauthreaux Garage Co., Inc.	N. Y.	1935.
Gautier Avenue Market.	N. Y.	1936.
Gauvin Agency, Inc., The.	N. Y.	1938.
Gavalas & Maskaleris, Inc.	N. J.	1934.
Gavalas & Maskaleris Realty Corp.	N. J.	1934.
Gavigan Contracting Co., Inc.	N. Y.	1935.
Gavigan Motor Sales, Inc.	N. Y.	1935.
Gawelis Realty Corp.	N. J.	1934.
Gay, Betty, Mfg. Co. Inc.	N. Y.	1933.
Gay Corner, Inc., The.	N. Y.	1934.
Gay Farm Corp.	Mass.	1934.
Gay Hat Co., Inc., The.	N. Y.	1935.
Gay Katch-Ol, Inc.	N. Y.	1933.
Gay-Moore Sales Co., Inc., The.	N. Y.	1934.
Gay Pleasure & Social Club.	Md.	1936.
Gay Street Garage, Inc.	Mass.	1937.
Gay Street Trust, Inc.	Mass.	1934.
Gaydica Realty Corp.	N. Y.	1935.
Gayette Society, Inc.	N. Y.	1935.
Gayety Coffee Shoppe, Inc.	N. Y.	1934.
Gayety Gas & Service Station Inc.	N. Y.	1934.
Gayety Radio Shop, Inc.	N. Y.	1935.
Gayle, M. W., Lumber Co., Inc.	Va.	1936.
Gaylord Operating Corporation.	N. Y.	1933.
Gaymus Corp.	N. Y.	1935.
Gayness De Vaux Motors, Inc.	N. Y.	1935.
Gaynor Homes, Inc.	N. Y.	1935.
Gaynor, Jos., Corp.	N. J.	1934.
Gaynor's Lunch, Inc.	Mass.	1933.
Gaypol Hat Co., Inc.	N. Y.	1935.
Gayreen Realty Co.	N. J.	1936.
Gayritz Clothes Shop Inc., The.	N. Y.	1934.
Gaystar Theatres Corp.	N. Y.	1935.
Gazevitz & Sokolov, Inc.	N. J.	1936.
Gearhart, John H., Inc.	N. Y.	1935.
Gearhart Park Company.	Ore.	1935.
Gears & Forgings, Inc.	Assets sold to Ohio Forge & Machine Corp. in 1934. No provision was made for stockholders.	
Gears & Forgings, Inc.	$12.50 final dividend on each $1000. 1st. 6's by Guardian Trust Co., Cleveland, Ohio.	
Gears, Warren, Inc.	Del.	1934.
Geary Adhesive Corp.	N. Y.	1935.
Geary-Johnson Co., Inc.	Md.	1934.
Gebard, Lewis G., Inc.	N. J.	1937,
Gebb-Gatch Bldg. Corp.	Md.	1935.
Gebbie Products Corp.	Del.	1934.
Gebhard Mfg. Co.	N. J.	1937.
Gebhard Novelty Mfg. Corp.	N. J.	1937.
Gebicke, Christopher, Inc.	Del.	1936.
Gebruder Hermann, Inc.	N. Y.	1935.
Ged, N. J., Co., Inc.	N. Y.	1935.
Gedan Dress Co., Inc.	N. Y.	1935.
Geddes Co. (The).	N. J.	1937.
Geddes, Henry B., Co.	N. J.	1936.
Geddes Springs Golf Course, Inc.	N. Y.	1935.
Geddis Auto Livery & Garage Co.	N. J.	1935.
Gedney, L. F.	N. J.	1934.
Gedulo Realty Corp.	N. Y.	1935.
Gee Bee Dress Co.	N. J.	1934.
Gee Bee Gas Stations, Inc.	N. Y.	1934.
Gee Burt Amusement Corp.	N. Y.	1935.
Gee-Dee Dress Co., Inc., The.	N. Y.	1934.
Gee & Gee Market, Inc.	Va.	1937.
Geega Corporation.	N. J.	1936.
Geen Bros., Inc.	N. Y.	1935.
Geer and Agne, Inc.	N. Y.	1935.
Geer, I. S., & Company.	Ore.	1935.
Geer, Jane, Inc.	N. J.	1934.
Geery Holding Co.	N. J.	1937.
Gee's Food Shops, Inc.	N. Y.	1934.
Geesee Building Co.	N. J.	1934.
Geff-Roy Hat Co., Inc.	N. Y.	1935.
Geffen Hotel Operators, Inc.	N. Y.	1934.
Geffner, George, Inc.	Del.	1936.
Geffner & Koch, Inc.	N. Y.	1933.
Geffray, Jr., Inc.	N. Y.	1935.
Gefro Supply Co.	N. J.	1936.
Gefuhlte Fish Co. Inc.	N. J.	1935.
Gei-Lans, Inc.	N. Y.	1935.
Gei-Sal Realty Co., Inc.	N. Y.	1934.
Geib, Charles, Inc.	N. Y.	1934.
Geier Associates, Inc.	N. Y.	1935.
Geier, P. A., Co.	Incorporated N. Y. Located Manhattan. Dissolved 7/24/31.	
Geier, William, & Co., Inc.	N. Y.	1934.
Geierswalde, Ltd.	N. Y.	1935.
Geiger Electric Co. of Reading, Pa.	Del.	1935.
Geiger Noiseless Dryer Corp., The.	N. Y.	1934.
Geiger, William, Realty Company.	N. Y.	1933.
Geigers, Inc.	N. Y.	1935.
Geipe, J. Norman, Inc.	Md.	1937.
Geipe, John W., Inc.	Md.	1934.
Geisenheimer & Eiseman, Inc.	N. Y.	1934.
Geisenheimer, J., & C., Inc.	N. Y.	1935.
Geisenheimer, Jesse, Inc.	N. Y.	1935.
Geiser, Theo., and Sons, Inc.	N. J.	1937.
Geiserman's Self Service Dept. Store, Inc.	N. Y.	1935.
Geist, A. R., Construction Co., Inc.	N. J.	1936.
Geiss-Bruck Realty Corp.	N. Y.	1933.
Geisha Importing Co., Inc., The.	N. Y.	1934.
Geisha Specialty Shop, Inc.	N. Y.	1934.
Geisinger, John R., Co.	N. J.	1935.
Gekco Co. of Baltimore, The.	Mass.	1934.
Gekco Co. of Cleveland, The.	Mass.	1934.
Gekco Co. of Colorado, The.	Mass.	1934.
Gekco Co. of Dallas, The.	Mass.	1934.
Gekco Co. of Gary, The.	Mass.	1934.
Gekco Co. of Jacksonville, The.	Mass.	1934.
Gekco Co. of Louisville, The.	Mass.	1934.
Gekco Co. of Pittsburgh, The.	Mass.	1934.
Gekco Co. of Portland, The.	Mass.	1934.
Gekco Co. of Providence, The.	Mass.	1934.
Gekco Co. of San Antonio, The.	Mass.	1934.
Gekco Co. of Spokane, The.	Mass.	1934.
Gekco Co. of Topeka, The.	Mass.	1934.
Gekco Co. of Worcester, The.	Mass.	1934.
Gekeo Company of Birmingham, The.	Mass.	1936.
Gekeo Company of Detroit, The.	Mass.	1936.
Gekeo Co. of Fort Worth, The.	Mass.	1936.
Gekeo Company of Houston, The.	Mass.	1936.
Gekeo Co. of Indianapolis, The.	Mass.	1936.
Gekeo Co. of Kansas City, The.	Mass.	1936.
Gekeo Co. of Minnesota, The.	Mass.	1936.
Gekeo Co. of Richmond, The.	Mass.	1936.
Gekeo Co. of St. Louis, The.	Mass.	1936.
Gekeo Co. of Salt Lake City, The.	Mass.	1936.
Gekeo Co. of San Francisco, The.	Mass.	1936.
Gekras Laboratory, Inc.	N. Y.	1934.
Gel-Gold Fur Supplies Corp.	N. Y.	1935.
Gelato Construction Corp.	N. J.	1936.
Gelb & Kurland, Inc.	N. Y.	1935.
Gelband Bakery, Inc.	N. Y.	1935.
Gelband, W., Inc.	N. Y.	1934.
Gelberg-Henry Co., Inc.	N. Y.	1935.
Gelber's Bakeries, Inc.	N. Y.	1935.
Gelbman Electric Co., Inc.	N. Y.	1934.
Gelbstein Baking Company.	N. J.	1936.
Geldizer & Munzer, Inc.	N. J.	1937.
Gelfand Distributing Co.	Md.	1936.
Gelfand Manufacturing Company of California, Inc.	Md.	1937.
Gelfond, F. J., Co., Inc.	N. Y.	1934.
Gelgood (S. M.) Inc.	Del.	1935.
Gellcoeig Realty Corporation.	N. Y.	1933.
Gellens, N., Edmund Co., Inc., The	N. Y.	1935.
Geller, Bernard, Inc.	N. Y.	1935.
Geller, D. G., and Co.	N. J.	1935.
Geller & Desner Realty Co. Inc.	N. Y.	1933.
Geller & Fox Garage, Inc.	N. Y.	1934.
Geller Goldberg Corp.	N. Y.	1935.
Geller Hindes Mfg. Co., Inc.	N. Y.	1935.
Geller, Kostman & Schumer Cloak Co., Inc.	N. Y.	1934.
Geller Mees Co.	Mass.	1936.
Gefler Shoe Co., Inc.	Mass.	1935.
Gellers Hats, Inc.	N. Y.	1935.
Gelles Meyer Bros., Inc.	N. Y.	1935.
Gellis, Charles, Inc.	N. Y.	1935.
Gellis-Kaplan Co., Inc.	N. Y.	1934.
Gellis-Popelniker-Thow, Inc.	N. Y.	1934.
Gellis, Rabinowitz & Groveman, Inc.	N. Y.	1934.
Gellis, S. L., & Son, Inc.	N. Y.	1935.
Gellis & Thau Inc.	N. Y.	1934.
Gellis & Weisengreen, Inc.	N. Y.	1935.
Gellman, Sam, Company, Inc.	N. Y.	1933.
Gelmar Hat Co., Inc.	N. Y.	1935.
Gelmar Restaurant, Inc.	N. Y.	1935.
Gelmart Realty Corporation.	N. Y.	1933.
Gelmeyer Realty Corp.	N. Y.	1935.
Gelmore Interior Decorators, Inc.	N. Y.	1935.
Gelnard Holding Corp., The	N. Y.	1935.
Gelnor Leasing Corp.,	N. Y.	1935.
Gelo Dress Co., Inc.	N. Y.	1935.
Gelper Delicatessen Co., Inc.	N. Y.	1935.
Gelson & Co., Inc.	N. Y.	1935.
Gelson, M., & Co., Inc.	N. Y.	1933.
Geluso, Frank, & Co., Inc.	N. Y.	1934.
Gelvin, Harry, Inc.	N. Y.	1935.
Gelwin Hat Co., Inc.	N. Y.	1935.
Gem Art Corp.	N. Y.	1934.
Gem Automotive Corp.	Mass.	1937.
Gem Bronze Powder Co., Inc.	N. Y.	1935.
Gem Cafeteria, Inc.	N. Y.	1933.
Gem Cleaners & Dyers.	N. J.	1935.

Name State Date Charter Forfeited

Gem Cloak Corp. N. Y. 1934.
Gem Coal Co., Inc. N. Y. 1935.
Gem-Co Frocks Inc. N. Y. 1934.
Gem Diamond Co., Inc. N. Y. 1935.
Gem Fish Co. Inc. N. Y. 1933.
Gem Fruit & Produce Co., Inc. N. Y. 1934.
Gem Fur & Leather Co., Inc. N. Y. 1934.
Gem Holding Co. Del. 1936.
Gem Holding Co. N. J. 1934.
Gem Knitwear Mfg. Co., Inc. N. Y. 1934.
Gem Lunch Co., Inc. N. Y. 1933.
Gem Mfg. Co., Inc. N. Y. 1935.
Gem Mining Company. Ore. 1935.
Gem Novelty Stores, Inc. N. Y. 1935.
Gem Oil Co. Md. 1934.
Gem Paper Box Co. N. Y. 1935.
Gem Realty Co. N. J. 1937.
Gem Rubber Products Co., Inc. N. Y. 1933.
Gem Service Station Inc. N. J. 1935.
Gem Shoppe, Inc. Del. 1935.
Gem Silk Mills Inc. N. Y. 1934.
Gem Sport Togs, Inc. N. Y. 1934.
Gem State Distributors, Inc. Idaho, 1936.
Gem State Hardware Co. Idaho 1935.
Gem State Meat Company, Inc. Idaho 1936.
Gem State Motor Co. Idaho 1935.
Gem Store Equipment Corp. N. Y. 1935.
Gem Supply Cooperative, Inc. Idaho 1936.
Gem Theatre Company, Inc. R. I. 1937.
Gem Theatre Corporation. N. J. 1936.
Gemar Construction Co., Inc. N. Y. 1934.
Gemco Novelty Co., Inc. N. Y. 1935.
Gemlite Industrial Corp. N. Y. 1935.
Gemmer Motor Co. Me. 1933.
Gen-Car Sales Corp. N. Y. 1935.
Genard Dress Co., Inc. N. Y. 1935.
Genat, Jacob, Inc. N. Y. 1933.
Genauer, S. & Co., Inc. N. Y. 1935.
Gendron, J. E., Co. Mass. 1934.
Gendron Shoe Stores, Inc. Mass. 1934.
Gene Catering Corp. N. Y. 1935.
Gene Stratton-Porter, Inc. Del. 1934.
General Acceptance Corp. N. J. 1937.
General Accident Service, Inc. N. Y. 1933.
General Administrative Corporation. N. Y. 1933.
General Advertising Co. Del. 1936.
General Advertising & Service Corp. Dallas, Texas. Del. 1934.
General Aeronautics Corp. Del. 1934.
General Agency for International Expositions in Europe, Inc. N. Y. 1934.
General Aggregates Corp. Del. 1935.
General Airplanes Corp. N. Y. 1935.
General Alliance Corp. It has been officially announced that the dissolution of the above company has been completed and that the General Reinsurance stock formerly held by this company is now being distributed to former holders of General Alliance. The liquidating value of General Reinsurance stock as of Sept. 30, 1936, was somewhat over $50 per share.
General Allodizing Company, Inc. N. Y. 1933.
General Aluminum Products Co. Inc. N. Y. 1933.
General American Electrical Sales Corp. N. Y. 1935.
General American Securities, Inc. Address 1937, 115 Broadway, New York City, in care of P. W. Brooks & Co.
General American Shares Corp. Del. 1937.
General Amplifier Co. Mass. 1934.
General Amusement Co. Mass. 1936.
General Appliance Co., Inc. Mass. 1935.
General Appliance Corporation. Ore. 1935.
General Art Co., Inc. Mass. 1936.
General Art Products, Inc. N. Y. 1935.
General Auctioneers, Inc. N. Y. 1934.
General Auto Body Service, Inc. N. J. 1934.
General Auto Cover Co., Inc. N. Y. 1935.
General Auto Investment Co., Inc. Del. 1936.
General Auto Service Co. Inc. N. J. 1935.
General Auto Supply Co. N. J. 1936.
General Automatic Alarm Corp. Mass. 1937.
General Automatic Lock Nut Corp. Del. 1936.
General Automatic Lock Nut Sales Corp. Del. 1935.
General Automatic Merchandising Corp., The. Del. 1936.
General Automatic Service, Inc. Del. 1935.
General Automotive Combustion Corp. Del. 1935.
General Automotive Service Co. Mass. 1935.
General Aviation Co., Inc. N. Y. 1935.
General Aviation Corporation. Company sold practically all its assets to the North American Aviation, Inc., in April 1933. A Certificate of Dissolution was field in December, 1934. Each share of General received 1½ shares of North American Aviation. We understand that the stamped shares are selling for about 10¢ per share.
General Awning Co., Inc. N. Y. 1934.
General Bag & Burlap Co. Inc. N. J. 1935.
General Bag Co. Inc. N. Y. 1933.
General Baking Company. The Marine Midland Trust Company of New York City, holds an unclaimed balance of $1,106.45 for distribution on the Scrip Certificates for Fractional Shares of $5. par Common stock at the rate of $0.1175 for 1/100ths of one share. When the certificates were paid they were cancelled and retired.
General Baking Corporation (Md.) The Maryland Trust Company of Baltimore, Md., holds funds representing the final distribution on the following classes of stock: Preferred stock, $21.581 per share; Class B stock $0.3776 per share; Common stock, $0.3776 per share.
General Bankers Corp. Mass. 1933.
General Banking Corp. Del. 1935.
General Bedding Corp. Mass. 1935.
General Benzol Corp. Del. 1936.
General Beverage Corp. N. Y. 1935.
General Bituminous Co., Inc. N. Y. 1934.
General Bottling Corp. N. J. 1937.
General Brass Foundry Co. Inc. N. J. 1935.
General Brokerage Co., Inc. Del. 1936.
General Brokerage Corp. N. Y. 1935.
General Bronze Co. Del. 1934.
General Broom Co., Inc. N. Y. 1935.
General Builders, Inc. Del. 1935.
General Building & Funding Corp. Del. 1935.
General Building & Investment Co. Ore. 1935.
General Building Wrecking Company. Mass. 1937.
General Burner Association. Ore. 1935.
General Business Research Corp. N. Y. 1935.
General Cab Co. Del. 1934.
General Cable Corp. We understand that any liquidating dividends that may be due on stock of this company are hald by the transfer agent for the stock.
General Capital Corp. Stock liquidated at $91.23 per share.
General Car & Coach Corp. N. Y. 1935.
General Carbonic Co. Acquired by Liquid Carbonic Corp.
General Cash Stores, Inc. N. Y. 1935.
General Cedar Products Corp. N. Y. 1935.
General Chain Co. Mass. 1936.
General Chain Corp. Del. 1935.
General Chemical Products Corp. Del. 1934.
General Chemical and Solvents Corp. Mass. 1934.
General Chemical & Solvents, Inc. Del. 1934.
General Chocolate & Candy Corp. N. J. 1935.
General Cigar Co., Inc. (Foreign). Ore. 1936.
General Collection Bureau, Inc. N. J. 1937.
General Collection & Commercial Bureau, Fargo, N. D. N. D. 1937.
General Colloid Mills Inc. N. Y. 1934.
General Colloidal Phosphate Corp. Del. 1934.
General Combustion Corp. Del. 1935.
General Confection Corp. Del. 1934.
General Construction Co. Md. 1934.
General Construction Company (Washington). Idaho 1936.
General Construction Corporation. N. Y. 1933.
General Container Corp. Mass. 1937.
General Contract Purchase Corp. of N. J. N. J. 1936.
General Contracting Co., Inc. Md. 1935.
General Contracting & Construction Co., Inc. N. J.
General Contractors, Inc. Mass. 1934.
General Control Corp. Del. 1935.
General Controls Corp. N. J. 1935.
General Corporation, Ltd. Del. 1935.
General Credit Bureau, Inc. N. Y. 1934.
General Credit Co. Del. 1935.
General Credit Co. Md. 1934.
General Credit Corp. Mass. 1934.
General Curtain & Linen Co., Inc. N. Y. 1935.
General Detergent Corp. N. Y. 1933.
General Development Co. of N. J. N. J. 1935.
General Devices Corp. Del. 1935.
General Discount Corporation. N. J. 1936.
General Distilleries, Inc. Del. 1937.
General Distributing Company. Oregon 1937.
General Distribution Co., Inc. N. Y. 1935.
General Distributors Corp. Del. 1934.
General Distributors of Millinery, Inc. N. Y. 1935.
General Door Operator Corp. Del. 1934.
General Door & Trim Co., Inc. N. Y. 1934.
General Dredging & Hydro Grading Corp. N. Y. 1934.
General Dress Co., Inc. N. Y. 1934.
General Dry Cleaning Co., Inc. N. Y. 1934.
General Dry Kiln Co. Del. 1934.

Name State Date Charter Forfeited

General Eastern Airways Corp. Del. 1936.
General Education Corporation. Incorporated in New York on March 24, 1915 and was located in New York City. The corporation was dissolved by proclamation on Dec. 16, 1929. The Comptroller of the State of New York appraised the stock as worthless in 1921. In view of the above we believe the shares are without value.
General Ejectors. Ore. 1936.
General Electric Equipment Co., Inc. N. J. 1937.
General Electric Inspection Co. This company was located at 186 Wooster St., N. Y. C. An involuntary petition in Bankruptcy was filed in N. Y. C. on July 26, 1926. There was no equity left for the capital stock, which is without value.
General Electronics Corp. Steelman & Birkins quoted this stock in March, 1937, at 5 cents-10 cents. The company is located at 6 Jersey St., Boston, Mass.
General Embossing Co., Inc. N. Y. 1934.
General Engineering Co. N. J. 1937.
General Engineering Co., Inc. Md. 1935.
General Engineering Co. of Paterson. N. J. 1935.
General Engineering Corp. N. Y. 1935.
General Engineering Corp. of Pa. Del. 1935.
General Engineering Foundation, Inc. Del. 1934.
General Engineering Industries Corp. Del. 1936.
General Engineering Laboratories, Inc. Del. 1934.
General Enterprises, Inc. Del. 1937.
General Equipment & Supply Co. N. J. 1934.
General Estates Corp. Mass. 1935.
General Excavator Sales Corporation of New York. N. J. 1934.
General Exchange Corp. N. J. 1935.
General Exchange Corp. of Massachusetts. Mass 1934.
General Export & Commission Co. N. Y. 1934.
General Exposition Co., Inc. Del. 1936.
General Expositions Co., Inc. N. Y. 1934.
General Extension Corporation. N. Y. 1933.
General Fabbricant Corp. Del. 1935.
General Fabrics Corp. R. I. 1935.
General Factors, Inc. Del. 1936.
General Farm Products Corp. Del. 1935.
General Farming Company, Dickinson, N. D. N. D. 1937.
General Fibre Cooperage, Inc. Del. 1935.
General Fibre Corp. Mass. 1933.
General Finance Co. N. J. 1935.
General Finance & Holding Corp. Del. 1935.
General Finance Securities Corp. Md. 1935.
General Finance Service Corp. Del. 1935.
General Finishing Studios, Inc. N. J. 1937.
General Fiscal Corp. N. Y. 1935.
General Fiscal Foundation, Inc. Del. 1934.
General Flavoring Products Co. Del. 1935.
General Flavors, Inc. N. Y. 1935.
General Floor Service Co. Md. 1936.
General Floorcraft Corp. N. J. 1936.
General Floors Co., Inc. N. Y. 1935.
General Floors, Inc. Del. 1934.
General Florida Co., Inc. N. Y. 1935.
General Flyers Inc. N. J. 1935.
General Food Products Corp. Del. 1934.
General Foods Corp. Idaho 1935.
General Footwear Corp. N. Y. 1935.
General Foundation, Inc. Del. 1934.
General Founders Corp. Del. 1936.
General Foundries Corp. Del. 1934.
General Foundry & Machine Co. We received the following letter from the Better Business Bureau, 1944 National Bank Bldg., Detroit, Mich., signed by Mr. C. J. Avery and dated Feb. 5, 1938. "The Michigan Corporation & Securities Commission advises however, that according to its records the subject company failed to file complete annual reports for 1934, 1935 and 1936 and therefore is inactive at the present time. According to the Commission's files this company was incorporated on Nov. 14, 1928, with an authorized capitalization of 115,000 shares of Class B no par stock and 30,000 shares of Class A no par stock." "The resident agent was given as John M. Barringer, Hemphill Road & Dorth Highway, Flint, Michigan." The officers were listed as: President, John M Barringer, 606 Genessee Bk Bldg., Flint, Mich.; Vice-Pres., Carl W. Bonbright, 408 Harrison St., Flint, Mich.; Treasurer, Robert T. Terry, 408 Harrison St., Flint, Mich.
General Fruit Corporation (Washington). Dissolved. Stockholders received stock of a Delaware corporation of the same name at the National Bank of Commerce, Seattle, Wash.
General Fruit & Produce Corp. Del. 1934.
General Fuel Co., Inc. N. J. 1937.
General Fuel Corporation. On June 24, 1930, the assets were sold by the receiver. The amount received from the sale of the property allowed a payment of 28% on the debts and claims of the receiver, and no funds remained for payment of taxes or secured claims.

Name State Date Charter Forfeited

General Fur & Coat Exchange, Inc. N. Y. 1935.
General Fur Dressing & Dyeing Co., Inc. N. J. 1937.
General Furniture Co. Mass. 1934.
General Furniture Corp. Mass. 1937.
General Gas Corp. Del. 1934.
General Gas Furnace Co., Inc. N. Y. 1935.
General Gas Generator Co. Del. 1935.
General Gas Producer Corp. Del. 1935.
General Glass Corp. Mass. 1937.
General Gold Corp. Del. 1936.
General Gold Mines Inc. Del. 1935.
General Grape Products. N. J. 1934.
General Hardware Co. N. J. 1934.
General Haulage Co., Inc. N. Y. 1935.
General Heat & Power Corp. Del. 1935.
General Heating Corp. of America. N. Y. 1934.
General Heating Corporation of America. Incorporated in New York State to sell an oil burning apparatus, with an office at 19 Madison, New York City. Mr. H. M. Twitchell, Secretary of the company, located at 19 E. 98th Street, New York City, reported that the company holds patents for an oil burner that is ten years out of date. The company has no other assets and according to Mr. Twitchell the shares have no value. Therefore, I submit the shares as worthless (1936).
General Heating Equipment Co. Mass. 1933.
General Heel Corp. Mass. 1934.
General Holding Co. N. J. 1937.
General Home Improvement Corp. N. J. 1937.
General Homes and Development Corp. Del. 1937.
General Hospital Service Corp. N. Y. 1934.
General Hotel & Restaurant Corp. Va. 1937.
General Hotels Company, Inc. Mass. 1937.
General Hotels Corp. Del. 1937.
General House Service Co., Inc. R. I. 1935.
General Housing Corporation. N. Y. 1933.
General Hydro Carbon Corp. Del. 1934.
General Implement Company. Incorporated in Delaware on January 6, 1928, and was located at Racine, Wis. Letters addressed to the company were returned marked "Not Found". We found no value to the stock and therefore believe the shares are without value.
General Import and Export Trading Corp. New York City. Dissolved July 2, 1927.
General Imports Corp. N. Y. 1935.
General Improvement Company of Atlantic City. N. J. 1934.
General Improvement Finance Corp. Del. 1935.
General Indemnity Corp. of America. There was no equity left for the stock.
General Industrial Alcohol Corp. The 6½% Deb. bonds due 1944 received a distribution of $219.388 per $1000. bond at the National City Bank, New York City.
General Industrial Alcohol Corp. Del. 1936.
General Industrial & Bancshares Corp. Md. 1934.
General Industrial Foundation, Inc. Del. 1934.
General Industrial Management Corp. Del. 1936.
General Industries Corp. Mass. 1934.
General Industries Financial Corporation. N. J. 1934.
General Industries, Inc. Del. 1934.
General Instrument Corp. Name changed to Commercial Instrument Corp.
General Insulation Corp. N. J. 1937.
General Insurance Agency, Inc. Mass. 1934.
General Insurance Service Corp. Md. 1935.
General Insurers Agency, Inc. N. Y. 1934.
General International Corp. Del. 1935.
General Inventions, Inc. N. Y. 1935.
General Investment Co. Del. 1934.
General Investment Co. Me. 1933.
General Investment Co. Mass. 1933.
General Investment Corp. Md. 1934-35-36.
General Investment Corp. Md. 1937.
General Investment & Securities Corp. N. J. 1934.
General Investment Trust Co. Succeeded by British Type Investors, Inc.
General Investors Inc. Del. 1935.
General Iron and Brass Co. N. J. 1935.
General Iron Works, Inc. N. Y. 1934.
General Keyless Safety Lock Corporation of America. N. Y. 1933.
General Lacquer Corp. Mass. 1933.
General Land Company. N. J. 1936.
General Land Development Company. N. J. 1936.
General Land & Development Corp. W. Va. 1937.
General Land & Investment Co. N. J. 1935.
General Laundry Machinery Corp. Reorganized in 1931 as Columbia Troy Corp. Only bonds of this

Name State Date Charter Forfeited

company were exchanged for stock of latter company.

General Laundry Machinery Corp. Del. 1935.

General Laundry Machinery Corp. of Calif. Del. 1935.

General Laundry Machinery Corp. of Texas. Del. 1934.

General Lease & Royalties Corp. Del. 1934.

General Leather Co. Plant sold at foreclosure on August 4, 1936.

General Leather Company. Incorporated in 1916 in New Jersey and had its principal office at Newark, New Jersey. On May 17, 1932, James T. Smith and Toby Furst were appointed receivers; Root, Clark & Buckner, were appointed for the bondholders protective committee. On December 19, 1933, the company's receivership was ordered terminted by Vice-Chancellor Berry at Newark, N. J. who directed the receivers to abandon the plant at Newark. The Manhattan Trust Company, trustee for the First Mortgage bondholders obtained a $777,156. decree in June 1933, but withheld a sale of the premises pending efforts of the equity receivers to dispose of it more advantageously. There were $1,200,000. of First Mortgage bonds outstanding, and in view of the above decree in June, 1933, in favor of the First Mortgage bondholders, it is our opinion that the common stock first became worthless in 1933, and the investment should be allowed as a loss for the year 1933.

General Leather Export Co. N. J. 1935.

General Leather Industries, Inc. Del. 1937.

General Leather Waste Co. Mass. 1935.

General Life Underwriters. N. J. 1935.

General Light & Power Co. Cloquet, Minn. Acquired by American Power & Light Co.

General Lighting Fixture Co. of Del. Del. 1934.

General Liquidating Company. N. J. 1936.

General Lithograph Corporation. N. Y. 1933.

General Lithograph and Engraving Co. Ore. 1935.

General Loan & Insurance Agency, Inc. Oregon 1938.

General Logging Company. Ore. 1935.

General Luggage Corp. Del. 1934.

General Macaroni Corp. Del. 1936.

General Machine Corp. Del. 1934.

General Machine & Welding Company. W. Va. 1937.

General Magazines Corp. Mass. 1935.

General Management Corp. Mass. 1933.

General Management Corp. N. J. 1934.

General Management & Holding Corp. Del. 1934.

General Management Shares, Inc. Del. 1934.

General Manganese Corp. Del. 1934.

General Mfg. Co., Inc. Md. 1934.

General Mfg. Corp. Mass. 1933.

General Marine Corporation. N. J. 1936.

General Meat Products, Inc. N. Y. 1935.

General Mechanics Agency, Inc. N. Y. 1935.

General Mercantile Corp. N. Y. 1935.

General Merchandise Co., Inc. Md. 1936.

General Merchandise Exchange, Inc., The N. Y. 1935.

General Merchandising Co. N. J. 1934.

General Metal Box Co., Inc. N. J. 1934.

General Metal Products Corp. Md. 1934.

General Metal Products Corp. Mass. 1934.

General Metal Spinning & Stamping Co., Inc. N. Y. 1935.

General Metal Stamping Corp. Del. 1936.

General Metals Co., Inc. Del. 1934.

General Metals Engineering Corp. Incorporated in Delaware on May 25, 1935 and is no longer in existence, having become inoperative on April 1, 1930. President, F. C. Fearing, 2212 Delancy Pl., Phila., Pa.; V. Pres., W. A. Irwin, 1010 Ingran St., Los Angeles; Treasurer, G. M. Carnochan, 61 Bdwy., N. Y. C. Mr. Carnochan, now located at 30 Broad St., N. Y. C. in care of Butler, Herrick & Marshall, informed us that this venture was a failure, and when the company went out of business there were no assets available for stockholders. We believe the shares are without value.

General Methods Corp. N. Y. 1935.

General Milk Delivery, Inc. Mass. 1935.

General Millinery Co. N. J. 1935.

General Mineral Development Co. Del. 1935.

General Minerals Co. Md. 1934-35.

General Mines Corp. of Bolivia. Del. 1935.

General Mining Foundation, Inc. Del. 1934.

General Mortgage Co. Del. 1937.

General Mortgage Company. N. J. 1936.

General Mortgage Finance Corp. N. J. 1937.

General Motor Auto Service Inc. N. J. 1935.

General Motor Finance Co. Del. 1935.

General Motor Fuel Corp. Del. 1934.

General Moulded Composition Co. Mass. 1934.

General Municipal Securities Corp. Del. 1934.

General Natural Gas Corp. Del. 1934.

Name State Date Charter Forfeited

General Neckwear Corp. N. Y. 1934.

General Newspaper Holding Co. N. J. 1935.

General Nut Products Corp. N. Y. 1935.

General Oceanic Agency Inc. N. J. 1935.

General Oil Burner Service. N. J. 1934.

General Oil Burners, Inc. Mass. 1935.

General Oil Corp. Del. 1937.

General Oil Gas Co. Va. 1936.

General Oil Products Co. Del. 1935.

General Oilless Bearing Co. N. J. 1935.

General Operating Co., Inc. Del. 1934.

General Ore Concentration Co. Del. 1935.

General Organization Co. of Del. Del. 1934.

General Outdoor Advertising Company. W. Va. 1937.

General Packing Sales Corp. Incorporated in Delaware and became void April 1, 1928. The company was located at 1440 Broadway, N. Y. C. and the following were the officers: President, Royal S. Copeland; Secretary, Ole Salthe, 250 W. 57th St., N. Y. C. Mr. Salthe informed us that when the General Packing Company failed, the sales corporation failed with it and went out of business. There is absolutely no value to the stock.

General Parts Corp. Del. 1936.

General Parts Corporation (Del.). Mr. L. H. Bridgman, formerly receiver of the company (1934), now located at Genesee Bank Bldg., Flint, Mich., in care of the Genesee Trustee Corp., informed us on January 7, 1938, that this corporation was liquidated several years ago and the trusteeship was terminated in 1934. There was nothing paid to the stockholders.

General Patents Corp. Del. 1934.

General Petroleum Corp. Acquired by Standard Oil Co. of N. Y.

General Petroleum Corp. Del. 1935.

General Petroleum Corp. Mass. 1934.

General Petroleum Foundation, Inc. Del. 1934.

General Pharmaceutical, Inc. Del. 1936.

General Phonograph Corp. (Elyria, Ohio). Incorporated in New York in 1919 and has an office at 500 Fifth Avenue, N. Y. C. in care of Jacob Schecter. President, Otto Heineman; Secretary, Jacob Schecter, 500 Fifth Ave., N. Y. C.; Treasurer, Wm. G. Pilgrim. Mr. Schecter informed us on January 5, 1937 that the company holds stock of the General Industries Co. which has a plant at Elyria, Ohio. We understand from Mr. Schecter that the business of General Industries has improved and expects it to increase to a point when it will pay dividends to the General Phonograph Co. As the company is a going concern the shares must be sold in order to take a loss

General Pickling Works, Inc. N. Y. 1935.

General Pictures, Inc. Del. 1935.

General Piece Goods Dyeing Corp. N. Y. 1935.

General Pipe and Tube Corp. N. J. 1935.

General Pisano Inc. N. Y. 1934

General Planters' Supply Co. Inc. N. Y. 1933.

General Plastering Co., Inc. R. I. 1935.

General Plastic Products, Inc. Del. 1936.

General Pleating & Stitching Co. Inc. N. Y. 1933.

General Plumbers' Supply Company. Mass. 1937.

General Plumbing Supply Company. N. J. 1936.

General Porcelain Corp. W. Va. 1937.

General Poster Advertising Co. Del. 1935.

General Poultry Co., Inc. N. Y. 1935.

General Power Co. Del. 1935.

General Power and Light Co. Del. 1936.

General Preservatives Corp. Del. 1935.

General Productions Corp., The. N. Y. 1935.

General Products Company (excused 1935, Me.).

General Products Company. Mass. 1937.

General Products Sales Co. Inc. N. J. 1935.

General Protective Laboratories, Inc. Del. 1937.

General Publishing Corp. Mass. 1937.

General Radio & Electric Co. Inc. N. J. 1935.

General Radio & Equipment Co. Del. 1935.

General Radio Finance Corp. Del. 1935.

General Radio Service Co., Inc. R. I. 1935.

General Radio and Television Corp. N. J. 1936.

General Railway Coupler Corp. Del. 1934.

General Railway Coupler Corp. Incorporated under the laws of the State of Delaware and is no longer in existence, having become inoperative and void April 1, 1933 and proclaimed by the Governor, January, 1934. The resident agent in charge of the above corporation was the Corporation Service Company, No. 900 Market St., Wilmington, Del. Vice-Pres—Fred Kohl, 215 W. Gate, University City, Mo.; Secretary—Ed. P. Smith, Edwardsville, Ill. We found no value to the stock and believe the shares to be worthless.

General Real Estate Co., Inc. Del. 1936.

General Real Estate & Mortgage Co. N. J. 1934.

Name State Date Charter Forfeited

General Real Estate & Trading Corp. Del. 1935.
General Realty Co. Del. 1935.
General Realty Co., Inc. N. J. 1934.
General Realty Corp. Md 1935.
General Realty Corp. of Paterson. N. J. 1935.
General Realty Development Co. N. J. 1937.
General Realty Improvement Corp. N. J. 1934.
General Reclamation Heat & Power Foundation, Inc. Del. 1935.
General Recreations Corp. Del. 1934.
General Reducing Corp. N. J. 1935.
General Reduction Corp. N. J. 1937.
General Reed & Rattan Co., Inc. Mass. 1933.
General Refining Company. Organized under the laws of the State of Delaware in 1917 to operate a refinery under lease at Ringling, Oklahoma. The principal office of the company was located in the Kennedy Building, Tulsa, Oklahoma. President—J. B. Ryan; Vice-Pres.—J. R. Hill; Treasurer—Geo. A. Kelly. The company lost its charter in 1925 for non-payment of two years' taxes. I found no value to the stock and therefore believe the shares are worthless (1937).
General Reporting Service of N. J. Inc. N. J. 1935.
General Research Corp. N. Y. 1935.
General Research Corp. of Amer. Del. 1934.
General Research, Inc. Del. 1936.
General Research Laboratories, Inc. Del. 1936.
General Resistor Co. N. J. 1934.
General Restaurant Supply Assn. Del. 1934.
General Retailers Credit Protective Association, Inc. N. Y. 1935.
General Road Utility Co., Inc. N. Y. 1935.
General Roofers Inc. N. J. 1935.
General Roofing & Air Conditioning Corp. W. Va 1937.
General Roofing Co., Inc. Del. 1934.
General Roofing Supply Corp., No. 1 N. J. 1937.
General Rotogravure Co. Incorporated N. Y. Located, Manhattan. Dissolved 7/16/31.
General Royalties, Inc. Del. 1934.
General Royalty Corp. Del. 1934.
General Royalty Shares Corp. Del. 1934.
General Sales Co. Del. 1935.
General Sales Corp. of Mobile. Del. 1935.
General Sales Corporation. Oregon 1938.
General Sales & Finance Corp. Del. 1934.
General Sales, Inc. N. J. 1937.
General Sanitary Corp. Del. 1934.
General Seal & Lock Corp. Del. 1936.
General Securities Corp. Florida 1936.
General Securities Corp. N. J. 1937.
General Securities Corp. of Amer. Del. 1935.
General Securities Finance Co. Del. 1934.
General Securities Holding Co. Florida 1936.
General Securities & Investment Corp. N. J. 1934.
General Service "C" Co. Florida 1936.
General Service Company. Oregon 1938.
General Service Corp. N. J. 1937.
General Service Station, Inc. Florida 1936.
General Service System, Inc. Del. 1934.
General Shares, Inc. Name changed to Allied General Corp.
General Shareholders, Inc. Del. 1935.
General Sheet Metal Works, Inc. N. J. 1937.
General Shoe Company, Inc. Mass. 1937.
General Shoe Findings Co., Inc. Mass. 1933.
General Shoe Polish Co. Inc. N. Y. 1933.
General Sign Co., Inc. Florida 1936.
General Silk Corp. Del. 1935.
General Silk Corporation. N. J. 1936.
General Silk Dyeing Co. Mass. 1934.
General Silk Importing Co., Inc. Del. 1935.
General Solvents Company, Inc. N. Y. 1933.
General Sound Service Co. Mass. 1936.
General Specialties Corp. Del. 1936.
General Speedometer Co. of N. J. N. J. 1935.
General Spinning Corp. Mass. 1936.
General Sports, Inc. Mass. 1933.
General Spray Painting Co. Mass. 1933.
General Statistics Corp. N. Y. 1935.
General Steamboat Corporation. N. J. 1936.
General Steel Products Co. of Pa. Del. 1935.
General Stencil Co. Florida 1936.
General Stock Market Guide, Inc. N. Y. 1935.
General Stockyards Corp. Final liquidating dividend $0.34½ per share. May 15, 1937, $28.00 per share; Previous $6.50 per share; Total $34.84½ per share. Acquired United Stockyards Corp.
General Stoker Corp. N. Y. 1935.
General Stokers Corp. Md. 1935.
General Stone Company. W.. Va. 1937.
General Storage & Warehouse Co. N. J. 1934.
General Stores Corp. Ltd. Del. 1935.
General Strictly Kosher Food Co., Inc., The. N. Y. 1934.

Name State Date Charter Forfeited

General Supply Co. Florida 1936.
General Supply & Construction Co. Florida 1936.
General Supply Corp. Del. 1935.
General Supply and Equipment Corporation. N. Y. 1933.
General Surety Co. (NY). Liquidation handled by the State Insurance Dept. of New York.
General Surplus Corp., The N. Y. 1935.
General Surveys & Management Corp. Del. 1935.
General Sweet Shoppe, Inc. N. J. 1935.
General Syndicate, Inc. Name changed to Rawl Corp.
General Tanning Co. Del. 1936.
General Taxi Corporation. N. Y. 1933.
General Taxicab Exchange, Inc. N. Y. 1935.
General Taxicab Owners Protective Assn. Inc. Del. 1934.
General Telephone Co. Del. 1934.
General Telephone Utilities Co. Del. 1934.
General Television Corp. Del. 1937.
General Television Corp. Mass. 1933.
General Television Corp. N. J. 1937.
General Television Manufacturing Corp. Del. 1936.
General Textile Corp. Del. 1934.
General Textile Corp. R. I. 1935.
General Textiles, Inc. Mass 1937.
General Theatres Equipment, Inc. Receiver made a distribution of $83.80 on each $1000. Debenture bond in Dec. 1937.
General Theatres Equipment, Inc. The Chancery Court of Delaware approved plan of reorganization according to reports dated July 4, 1936.
General Theatres Equipment Inc. Del. 1935.
General Theft-Proof Lamp Co., Inc. N. Y. 1934.
General Thermal Products Corp. N. Y. 1935.
General Tire Co., The. Mass. 1934.
General Tire Company. R. I. 1937.
General Tire Co. of Camden, N. J. N. J. 1934.
General Tire Co. of Norristown, Inc. Del. 1935.
General Tire Co. of Tampa. Florida 1936.
General Tire Co. of West Phila. Del. 1935.
General Tire Sales Agency, Inc. N. J. 1934.
General Tire Service Co. of Trenton. N. J. 1937.
General Title & Insurance Shares Corp. Ltd. Del. 1935.
General Tours Inc. Del. 1935.
General Towing Co., Inc. N. Y. 1935.
General Tractors, Inc. Incorporated in Delaware on July 23, 1919, and lost its charter in 1924. The company filed its last report in 1920. President—E. B. Cadwell, Chicago, Ill.; Vice Pres.— D. B. Holcomb, Watertown, Wis.; Treasurer—L. W. Hornback, Watertown, Wis.; Secretary—D. S. Root, Chicago, Ill. Letters addressed to the above have not been answered.
General Trading Corp. Ore. 1936.
General Transit Company. Incorporated in Maine on Nov. 3, 1914 and has failed to file any returns since incorporation. It is therefore our opinion that the corporation failed to function as it was suspended in 1916. The shares are without value.
General Transmission Company. N. J. 1936.
General Transportation Company. Ore. 1935.
General Transportation Corp. Del. 1936.
General Truck Sales Inc. N. J. 1935.
General Trucking Co. Florida 1936.
General Trucking Company, Inc. R. I. 1937.
General Tube Co., No. 1 N. J. 1937.
General Utilities Acceptance Corp. Del. 1935.
General Utilities Co. Del. 1934.
General Utilities Co. N. Y. 1934.
General Utilities Co., Inc. Mass. 1934.
General Utilities Holding Co. Del. 1936.
General Utilities & Investment Co., Inc. Del. 1935.
General Utility Service Corp. Del. 1934.
General Vending Corp. Acq. by Peerless Weighing & Vending Machine Corp. on Oct. 14, 1935.
General Ventures of Canada, Inc. Del. 1936.
General Vitamin Products, Inc. N. Y. 1935.
General Warehouse Co. Florida 1936.
General Warehouse Corp. Florida 1936.
General Warehousing Company. Incorporated in Connecticut and was legislated out of existence on Dec. 26, 1928. The last report showed the following officers: President—Robert A. Shaw, 39 Cottage St., Bridgeport, Conn.; Vice President—E. L. Graves, 840 Laurel Ave., Bridgeport, Conn.; Treasurer—Robert S. Bradley, 93 Sterling Place, Bridgeport, Conn. Letters addressed to the above have not been anwered nor returned. We found no value to the stock and therefore believe the shares are without value.
General Water Works & Electric Corp. The Conv. Deb. 6% Series B bonds due 1933 received $118.35 per $1000. bond. The Conv. Deb. 6% Series A bonds due 1931 Ext. to 1934 received $117.20 per $1000. bond.

Name State Date Charter Forfeited

The bonds due 1931 received $120.65 per $1000 bond. Present unstamped bonds to the City Bank Farmers Trust Company, New York City for collection.

General Water Works and Electric Corp. Del., 1937.
General Waterproofing Co. Ore. 1936.
General Watersofteners, Inc. Del. 1935.
General William Campbell Memorial Association, Inc. Va. 1937.
General Winding Co. Inc. N. Y. 1933.
General Window Cleaning Co. N. J. 1937.
General Wines & Spirits Corp. of Mass. Mass. 1936.
General Wireless Company, Inc. N. Y. 1933.
General X-Ray Co. of Michigan. Mass. 1934.
General Yellow De Luxe Cabs, Inc. N. Y. 1935.
General Zinc & Lead Company. Incorporated in Missouri on October 5, 1904; capitalized for $300,000 and was located at 201 Pearl Street, Joplin, Missouri. Charter was forfeited January 1, 1925 for failure to file annual registration report for the year 1924. We found no value to the stock.
Genereco Investment Company, Inc. N. J. 1936.
Generic Remedy Co., The N. Y. 1935.
Gene's Inc. N. Y. 1934.
Genesee Baking Corp. N. Y. 1935.
Genesee Business Corp. N. Y. 1935.
Genesee Cut Glass Corp. Rochester, N. Y. Dissolved July 13, 1927.
Genesee Decorative Studios, Inc. N. Y. 1933.
Genesee Distributors, Inc. Mass. 1936.
Genesee Exchange Bank. Idaho 1935.
Genesee Finance & Funding Corp. N. Y. 1934.
Genesee Gold Mining Company. Incorporated in New York on Nov. 18, 1885 and was located at Rochester, N. Y. The corporation was dissolved by Proclamation of the Governor. The property of this company was located in Montgomery County, North Carolina.
Genesee Gold Mining Company. Property formerly held by this company is now owned by Judge W. A. Cochran, of Troy, N. C. The land lies within the boundaries of the Uharie Purchase Unit.
Genesee Holding Co. Florida 1936.
Genesee Investment Corp. Del. 1934.
Genesee Textile Company. N. Y. 1934.
Genesee Thoroughbred Assn., Inc. N. Y. 1935.
Genesee Valley RR. Sold under foreclosure in 1860. Purchasers organized the Aron, Genesco & Mt. Morris RR.
Genesis Improvement Co. Fla. 1936.
Genesta Greyhound Kennels Co., Inc., The. Fla. 1936.
Geneva Associates, Inc. Fla. 1936.
Geneva Coca Cola Bottling Co. Fla. 1936.
Geneva Consolidated Mineral Springs, Inc. N. Y. 1933.
Geneva Corp., The. Fla. 1936.
Geneva Driving Club. N. Y. 1935.
Geneva Equipment Co., Inc. Fla. 1936.
Geneva Fabrics, Inc. N. Y. 1934.
Geneva Land Co., Inc. Fla. 1936.
Geneva Motor Mart Inc. Mass. 1934.
Geneva-Mutual Corp. Del. 1934.
Geneva Packing Co. Fla. 1936.
Geneva Stores Co. Fla. 1936.
Geneva Trading Co. Fla. 1936.
Geneva Transportation Co., The. Fla. 1936.
Geneva Underwriters, Inc. N. Y. 1935.
Genevieve Mining Co. The Wells Fargo Bank & Union Trust Co. of San Francisco has an unclaimed balance of $36.27 in the name of this company.
Genial Clothing Co., Inc. N. Y. 1935.
Genie Realty Corp. N. Y. 1935.
Genius Art Embroidery Works, Inc. N. Y. 1933.
Genius Garment Mfg. Co., Inc. N. Y. 1934.
Genius, Inc. N. J. 1934.
Genmartel Co., Inc. N. J. 1934.
Gennelly, Karl, Company. Mass. 1937.
Gennerich Realty Co. Fla. 1936.
Gennett Synchronizer Sales, Inc. N. Y. 1935.
Genoa Corp. Fla. 1936.
Genova Dress Co. Inc. N. Y. 1933.
Genova Spaghetti House, Inc. N. Y. 1935.
Genrich Construction Co., Inc. N. Y. 1935.
Gens, Frank, & Co., Inc. N. Y. 1935.
Genseco Corp. Del. 1934.
Genshaw Operating Co., Inc. Fla. 1936.
Gensler, Lewis E., Productions, Inc. N. Y. 1934.
Genstil, Solly, Shoe Co., Inc. Mass. 1935.
Genthur Garage Corp. N. Y. 1935.
Gentieu, F. A., and Company, Inc. N. J. 1936.
Gentile, Joseph, Jr., Inc. Fla. 1936.
Gentiluomo Studios, Inc. N. Y. 1934.
Gentle Trucking Co. N. J. 1935.
Gentlemen of the Press, Inc. N. Y. 1935.
Gentry Bros. Realty Co. Fla. 1936.
Gentry Strickland Co., The. Fla. 1936.
Genuine Costume, Inc. N. Y. 1935.
Genuine Dr., Pilzer's Shoe Co., Inc., The. N. Y. 1935.

Name State Date Charter Forfeited

Genuine Leather Goods, Inc. N. Y. 1935.
Genuine & Original Thrift Club, Inc. of America. Fla. 1936.
Genuine Painting Corp. N. Y. 1935.
Genuine Sterling Silver Mfg. Corp. N. Y. 1934.
Genuis Tailoring Co., Inc., The. N. Y. 1935.
Genzardi, J. L., Inc. N. Y. 1933.
Genzburg, Raymonde, Inc. N. Y. 1934.
Geobic Development Company. The First Mortgage 6% bonds dated July 1, 1887, due Jan. 1, 1907, have a decree value of $19.81 per $1000. unstamped bond, payable at the First National Bank of Boston, Mass.
Geoffrey Shoe Co., The. Mass. 1936.
Geoghegan, Inc. Fla. 1936.
Geoherm Holding Corp. N. H. 1935.
Geological-Geophysical Explorations, Inc. Del. 1934.
Geophysical Exploration Co. Del. 1935.
Geophysical Exploration Corp. N. Y. 1935.
Geores Bros. Inc. N. J. 1935.
Georgaine Realty Corp. N. Y. 1935.
George Construction Co. Mass. 1935.
George Corp. N. J. 1937.
George County Bridge Co. Del. 1935.
George, E., & Co., Inc. N. Y. 1935.
George, F. L., Company. Mass. 1934.
George, F. L., Inc. Mass. 1934.
George Garage Co., Inc. N. Y. 1935.
George, H. R., & Co., Inc. N. Y. 1935.
George, Helmar, Inc. N. Y. 1934.
George Investment Co. Md. 1934.
George-Ko Corporation. N. Y. 1933.
George Lunch, Inc. Del. 1937.
George-Meyer Development Corporation. N. Y. 1933.
George, N., Corporation. Fla. 1936.
George See Publishing Corp. N. Y. 1935.
George Shoe Company, Inc. Mass. 1937.
George Signal Co. N. J. 1934.
George-Starford Coal Company. W. Va. 1937.
George Steam Ship Corp., The. N. Y. 1935.
George St. Realty Co. N. J. 1934.
George Washington Bi-Centennial Bureau, Inc. Del. 1935.
George Washington Foundation, Inc. Del. 1936.
George Washington Hotel. See Club Hotel Corporation of New York.
George Washington Hotel Co. Fla. 1936.
George Washington Hotel, Inc. Md. 1936.
George Washington Inn. N. J. 1936.
George Washington Memorial Campaign Committee, Inc. Del. 1936.
George Washington Service Stations, Inc. N. J. 1936.
George Washington Travel Publishing Co. Del. 1936.
George Washington-Wakefield Memorial Bridge Public Corp. Md. 1937.
Georgeadis Restaurant Co., Inc. N. J. 1934.
Georger Sales Co., Inc. N. Y. 1935.
George's Automotive & Radio Co. Inc. Mass. 1934.
George's Beauty Salon, Inc. N. Y. 1935.
George's Cafeteria, Inc. Mass. 1936.
Georges Creek Coal & Iron Co. Stock has a liquidating value of $2.83 per share.
George's Dental Laboratories, Inc. N. J. 1937.
George's Food Company, Inc. N. Y. 1933.
Georges, G., Inc. N. Y. 1934.
George's Men's Shop, Inc. Fla. 1936.
Georges Motor Sales, Inc. N. Y. 1933.
George's Place, Inc. W. Va. 1937.
George's Restaurant, Inc. Fla. 1936.
George's River Mills. Me. 1934.
Georges River Woolen Mills. Me. 1933.
George's Rotisserie, Inc. N. Y. 1935.
George's Sample Shoe Stores. N. J. 1936.
Georges Shoe Co., Inc. N. Y. 1935.
George's Style Shop, Inc. Fla. 1936.
Georges Supply Co., Inc. Md. 1934.
Georgeson Lodge, Inc. N. J. 1937.
Georgetown Coffee Pot Co., Inc. Del. 1935.
Georgetown Co. Fla. 1936.
Georgetown Furniture Co. Del. 1936.
Georgetown Jewelry Co. Md. 1936.
Georgetown & Lexington Tracton Co. The Provident Savings Bank & Trust Co., of Cincinnati, Ohio, has funds on deposit to pay on certain bonds and coupons that have not been presented for collection.
Georgetown Lunch Inc. Del. 1935.
Georgetown Navigation Co. Fla. 1936.
Georgetown Shoe Co. Mass. 1933.
Georgetown Welaka Transfer Co. Fla. 1936.
Georgette Hat Co. N. Y. 1935.
Ga.-Ala. Construction Co., Inc. Fla. 1936.
Georgia Alabama Cotton Co. Fla. 1936.
Georgia Alabama Power Co. Fla. 1936.
Georgia & Alabama Ry Co. Stock exchange for stock of Seaboard Air Line Ry at Maryland Trust Com-

Name State Date Charter Forfeited

pany, Baltimore, Md. The bonds were deposited at the Continental Trust Company, Baltimore, Md.

Georgia Apartments, Inc. Fla. 1936.

Georgia Ave. Realty Co. N. J. 1935.

Georgia Bay Lumber Co., Ltd. See Georgian Bay Lumber.

Georgia Bay Lumber Co., Ltd. Stock liquidated at $3.50 per share.

Georgia Carolina Brick Co. of Fla. Fla. 1936.

Georgia Carolina Coach Co. Fla. 1936.

Georgia Carolina Rapid Express Co. Fla. 1936.

Georgia Carolina Realty Co. Fla. 1936.

Georgia Cash Credit Corp. N. J. 1934.

Georgia Casualty Co. (Ga.), Reorganized as Public Indemnity Co. Stock worthless.

Georgia Coast & Piedmont Railroad. First Mortgage 5% S. F. Bonds due 1962 have a decree value of $30.35 per $1000. deposited bond, and $83.07 per $1000 undeposited bond, payable at the Irving Trust Co., New York City. The mortgage securing the First Mortgage 5% bonds due 1946 was foreclosed about 1919 and all but $32,000 principal amount of these bonds were located and decretal payments made thereon. The Guaranty Trust Co. of New York City, informed us in 1935, that the Judge of the U. S. District Court for the Southern District of Georgia, Eastern Division, before whom the foreclosure proceedings were held, ordered the publication of the notice requiring bondholders to file their claims before a specified date or be forever barred. This notice ran for a considerable time and at the expiration of the time given, the Court ordered the funds distributed. There are now no funds available for any unstamped bonds, which are without value.

Georgia Coast & Piedmont Railroad Company. Value of 5% Income Debenture due 1932. Incorporated Georgia July 1, 1906. On July 17, 1916 receivers were appointed for the company. On October 7, 1919, the road was sold for $426,000. This sale was confirmed on October 18, 1919, by United States District Court at Savannah, Georgia. Funded Debts: $32,000 First Gold 5's due 1946; $1,655,000. First S. F. 5's due 1962; $106,780 Receivers Certificates. According to the above the First S. F. 5's of 1962, that were subject to the 5's of 1946, received about $170. on each $1000. bond; leaving no equity for the 5% Income Debentures due 1935 which are now without value.

Georgia Company, Inc. Md. 1935.

Georgia Farms Corp. Del. 1934.

Georgia Florida Bright Leaf Tobacco Co. Fla. 1936.

Georgia Florida Chemical Co. Fla. 1936.

Georgia & Florida Development Co. Fla. 1936.

Georgia-Florida Freight Lines, Inc. Fla. 1936.

Georgia-Florida Investment Co. Fla. 1936.

Georgia-Florida Investment & Development Co. Fla. 1936.

Georgia-Florida Meat Packing & Canning Co. Fla. 1936.

Georgia-Florida Mill Co. Fla. 1936.

Georgia & Florida Monolithic Sewer Co. Fla. 1936.

Georgia-Florida Motor Co. Fla. 1936.

Georgia-Florida Motor Lines, Inc. Fla. 1936.

Georgia-Florida Paving Co. Fla. 1936.

Georgia-Florida Pine Co. Fla. 1936.

Georgia & Florida Railroad. Incorporated in Georgia 1925 to acquire all the property of the Georgia and Florida Railway Company. The first mortgage bondholders of the railway company that paid no cash received $1000 par value of new preferred stock. On October 19, 1929, William V. Griffin and H. W. Purvis were appointed receivers for the road. The counsel for the company announced that the road had been forced into an operating receivership as a result of loss in revenues and damage to property through the flood. The company owns and operates 464 miles of main and branch lines in Georgia, South Carolina and Florida, line extending from Greenwood, South Carolina through Augusta, Georgia to Madison, Florida, with branches to Graymont, Statesboro, Sparks and Tennille, Georgia. A seventy-five mile line from Augusta, Georgia to Greenwood, South Carolina was placed in operation in June 1929. There were outstanding as of December 31, 1933 $5,154,000 of first mortgage 6% bonds due 1946. $954,721 of first lien 7% receiver's certificates; $792,000 of U. S. Government Loans (first 6% series A given as collateral); $447,000 5% equipment trust certificates; $354,721 R. F. C. Loan (receiver's certificates given as collateral); $1,500,000 income debenture 6% bonds. Interest was defaulted on the first mortgage 6% bonds on November 1, 1929, and on the Equipment Trust bonds on March 15, 1933.

Name State Date Charter Forfeited

Maintenance Expenses, 1926, 26.0%; 1927, 32.2%; 1928, 31.4%; 1929, 33.3%; 1930, 37.9%; 1931, 41.1%; 1932, 46.9%; 1933, 37.9%.

For Traffic, Trans. & Gen Expenses. 1926, 46.7%; 1927, 48.3%; 1928, 51.1%; 1929, 51.1%; 1930, 48.5%; 1931, 55.1%; 1932, 65.5%; 1933, 53.8%.

For Fixed Charges, 1926, 60.6%; 1927, 17.7%; 1928, 20.5%; 1929, 26.6%; 1930, 37.1%; 1931, 51.0%; 1932, 78.1%; 1933, 69.3%.

For Net Income, 1926, 0; 1927, 1.8%; 1928, 0; 1929, 0; 1930, 0; 1931, 0; 1932, 0; 1933, 0.

The operating revenues for the period 1926 through 1933 are as follows:

	Mileage	Operating Revenue	Net Deficit
1926	406	$1,972,838.	$ 663,609.
1927	445	1,851,804.	35,227*
1928	446	1,616,576.	49,124
1929	502	1,673,596.	191,670.
1930	488	1,695,137.	410,755.
1931	464	1,357,711.	661,331.
1932	464	818,829.	774,512.
1933	465	975,719.	618,310.

* Net Income

The relative high level of traffic attained for 1926 and 1927 was attributed to the Florida real estate boom and the abnormally large amount of freight and passenger business to and from Florida points in that period, which resulted in an overflow of traffic from other roads to the Georgia & Florida Railroad; traffic in years subsequent to 1927 again became more normal and in the past several years was what may be termed subnormal due to the severe depression. When one considers that traffic density for the company in recent years averaged only about 156,000 ton miles per mile of road and that railway operating revenues were only slightly in excess of $2,000 per mile, it seems doubtful that the road will ever be operated on a very highly profitable basis. Operating results for all years since the peak years of the Florida boom period were highly discouraging. Even in 1929 the operating ratio was almost 88% with only 41% of fixed charges earned in that year. For the years 1930 through 1933, the operating ratio was 98.2%. In each of the years 1931, and 1933 operating deficits were reported and also deficits before payment of any fixed charges. The aforementioned evidence justifies doubt as to whether the road can survive unless conditions speedily improve. As of December 31, 1933 the company had only $22,900 in cash. For each of the years 1931, 1932 and 1933 net current liabilities exceeded current assets by at least $140,000. The Government has an investment of over $900,000 in this road and there are receivers certificates of $600,000. The evidence before us justifies doubt whether any new capital should be put into the road or discontinue operations. In order that the company may operate as a No. 1 road, it must reduce its maintenance expenses to 25% of the gross operating revenues; traffic, transportation and miscellaneous and general expenses to 40% of the gross operating revenues and fixed charges to 20% of the gross operating revenues. This road, if reorganized on this basis, would depend entirely on gross earnings. In view of the severe decline in gross revenues since the boom period, the road must reduce its expenses as outlined above or discontinue operations, as it will be almost impossible for the road to duplicate its high level of traffic that was attained in 1926 and 1927. In view of the road's serious condition as of December 31, 1933, with its current and accrued liabilities increasing at the rate of about $600,000 a year, it is my opinion that a reorganization was inevitable. I am almost inclined to write off the first mortgage bonds as a total loss because the surroundings and attending circumstances indicate that a reorganization would be hopeless unless the expenses could be reduced as mentioned above. The quotation of 1½ flat or $15. for each $1000 first mortgage bond as of December 31, 1933 seems to bear out this fact. I am convinced that the first mortgage bonds, would be collectible only to the extent of a small part of their face value under very favorable conditions. The collectible part in my opinion would be stock of a reorganized company, which would have a problematical value, depending upon the future operations of the road. In view of the above analysis it is my opinion that the uncollectible part of the bonds will amount to at least 75%. I believe that I have demonstrated with a reasonable degree of certainty the least amount which is uncollectible as of December 31, 1933 and submit it as fair as of that date.

Georgia-Florida Realty Co. Fla. 1936.

Name State Date Charter Forfeited

Georgia-Florida Securities, Inc. Fla. 1936.
Georgia Gravel Co., The. Fla. 1936.
Georgia Grocery Co. Fla. 1936.
Georgia Gulf Co. Fla. 1936.
Georgia Hotels Corp. Del. 1935.
Georgia, Inc. N. J. 1934.
Georgia Investment Corp. Fla. 1936.
Georgia-Kentucky Holding Co. Fla. 1936.
Georgia Lumber Co. Fla. 1936.
Georgia Midland & Gulf R. R. Succeeded by Columbus & Atlanta R. R.
Georgia National Savings Certificates Co. Del. 1936.
Georgia Petroleum Company. At last accounts Georgia Petroleum Co. was located at Social Circle, Ga. Mr. E. P. Gage of Jacksonville, Fla., last quoted the stock.
Georgia Pine Co. Fla. 1936.
Georgia Pioneer Corp. Fla. 1936.
Georgia Plumbing Supply Co., Inc. N. Y. 1935.
Georgia Realty Co. Fla. 1936.
Georgia and Southern Utilities The First Mortgage 6% bonds due Jan. 1, 1932. Foreclosure dividend on each $1000. bond as follows:

Coupon Attached Beginning	Bond & Interest to 3/1/1926 at 6%	Ratio	Cash Payment
July 1, 1921	$1,310.	.83337	$1091.714
Jan. 1, 1922	1,280.	.83337	1066.713
July 1, 1922	1,250.	.83337	1041.712
Jan. 1, 1923	1,220.	.83337	1016.711
July 1, 1923	1,190.	.83337	991.710
Jan. 1, 1924	1,160.	.83337	966.709
July 1, 1924	1,130.	.83337	941.818

Payable at the First National Bank of Boston, Mass.
Georgia, State of. Value of $1000. bond No. 788 dated Sept. 1, 1870. The Treasurer of the State of Georgia informed us on April 5, 1935 that this bond has no value as it is evidently one of the outlawed bonds and the State is prohibited by a constitutional amendment to redeem bonds of this class.
Georgia Tailoring Co. Inc. N. Y. 1933.
Georgia Terminal Co. Receivers certificates due July 1, 1912 have a value.
Georgia Trading Co. Fla. 1936.
Georgia Truck Growers, Inc. Fla. 1936.
Georgia Tung Oil Corp. Del. 1937.
Georgia Warm Springs Foundation Inc. New York City. Name changed August 1, 1927 to Meriwether Reserve Inc.
Georgian Bay Lumber Co. In 1926, Mr. C. H. Sheppard, Treasurer, of the company, located at Waubaushene, Ontario, informed us that the company was in liquidation and expected to pay a liquidating dividend of $3.50 per share.
Georgian Co. Inc., The. Del. 1936.
Georgian Co., Inc. Fla. 1936.
Georgian Galleries, Inc. N. Y. 1934.
Georgian Printing Co., Inc. N. Y. 1935.
Georgian Realty Co. N. Y. 1935.
Georgian Textile Mills. N. J. 1937.
Georgian Valet Service Incorporated. N. Y. 1933.
Georgine Dress Company, Inc. N. Y. 1934.
Geovin Inc. N. Y. 1933.
Geppert, William, Inc. N. Y. 1935.
Gera Dress, Inc. N. Y. 1935.
Gerab Restaurant Corp. N. Y. 1935.
Geraci Agency, Inc. N. Y. 1933.
Geraci Packing Co. of Punta Gorda. Fla. 1936.
Geraire Garage, Inc. N. Y. 1935.
Gerald Construction Co. Fla. 1936.
Gerald Grocery Co. Fla. 1936.
Gerald Mfg. Co., Inc. N. Y. 1935.
Gerald Properties, Inc. Fla. 1936.
Gerald Realty Co. Fla. 1936.
Gerald Realty Co., Inc. N. J. 1937.
Gerald Studios, Inc. N. Y. 1933.
Geraldi, A., Inc. N. Y. 1935.
Ger-Alt Radio Laboratories, Inc. N. Y. 1935.
Geram Exhibition Co., Inc. N. Y. 1935.
Gerard Hat Co., Inc. N. Y. 1935.
Gerard Holding Corp. N. Y. 1935.
Gerard Ice Cream Dispenser Co., Inc. The. N. Y. 1934.
Gerard Inns, Inc. Mass. 1933.
Gerard La Centra & Co. Inc. Mass. 1934.
Gerard Plumbing & Heating Corp. N. Y. 1935.
Gerarde, Anne, Inc. N. Y. 1933.
Gerardine Corporation, The. Del. 1937.
Gerard's Greater Shows, Inc. Del. 1934.
Geraton Realty Co., Inc. N. Y. 1935.
Gerben Painting and Decorating Corp. N. Y. 1933.
Gerber Bros. Inc. N. Y. 1934.
Gerber Bros. Realty Co., Inc. N. J. 1934.
Gerber Bldg. Material Co. N. J. 1937.
Gerber Garage, Inc. N. Y. 1935.
Gerber, Morris J., Inc. N. Y. 1935.

Name State Date Charter Forfeited

Gerber Realty Co. N. J. 1937.
Gerber Realty Corp. Mass. 1934.
Gerber Taxi Corp. N. Y. 1934.
Gerber and Tonberg, Inc. N. Y. 1935.
Gerber, Victor, & Sons, Inc. N. Y. 1935.
Gerbert Corp. N. J. 1937.
Gerbo Corp. Del. 1934.
Gercken Foambath Co., Inc. N. Y. 1935.
Gerd Building Corporation. N. Y. 1933.
Gere Grain Co., Inc. N. Y. 1935.
Geres-Bevan Corporation. N. Y. 1933.
Gergold Garage Corp. N. Y. 1934.
Gerhart Patent Co. Del. 1935.
Gerhun Realty Corporation. N. Y. 1933.
Geridan Realtors, Inc. N. Y. 1935.
Gering, Larry, Inc., of Mass. Mass. 1937.
Geringer, Sperling & Schecter. Dissolved August 25, 1927.
Gerinsky & Berman, Inc. N. Y. 1935.
Gerken, Albert and Company, Inc. N. Y. 1933.
Gerken Foambath Co., Inc. N. J. 1934.
Gerkens & MacMillan, Inc. N. Y. 1933.
Gerlach-Ortega Amusement Co., Inc. N. Y. 1935.
Gerlack Corp. N. Y. 1934.
Ger-law Corp. Del. 1935.
Gerle, K. A. H., Inc. N. J. 1934.
Ger-Lin Hat Co., Inc. N. Y. 1935.
Gerling Furniture Corp. of Rochester. N. Y. 1934.
Gerling's Bakery, Inc. N. J. 1935.
Gerly, Ltd. Del. 1937.
Germain-Glover Tomasello, Inc. Fla. 1936.
Germall Products Co., Inc. Fla. 1936.
German American Aero Club, Inc. N. Y. 1935.
German-American Bank, N. Y. C. 1870. Name changed to Continental Bank 1918.
German American Book Distributors, Inc. N. Y. 1935.
German-American Coffee Co. Incorporated in New Jersey and was located at Pleasantville, N. Y. We were informed that the company has not been located at Pleasantville since 1933, and our correspondent stated that no further trace of the company can be found. W. S. Lounsberry, a former officer is located at Grove Street, Pleasantville, N. Y. He informed us that he has not been connected with the company since 1933. The company is out of business and its charter was forfeited on January 21, 1936, for failure to file reports for two years. We found no value to the stock and therefore believe the shares are without value.
German American Co., Inc. Del. 1934.
German-American Construction Co., Inc. Del. 1936.
German-American Inventors and Industrialists Society, Inc. Del. 1936.
German American Merchandising Corp. N. Y. 1935.
German American National Bank. Participation certificates have a liquidating value of 62½c.
German American Printing Co. Fla. 1936.
German American Rubber Co., Inc. N. Y. 1934.
German American Steel Ball Company. Incorporated in New Jersey and lost its charter in 1906. The company had an office in New York City and dissolved in 1904, at which time no value was found for the stock. Therefore we submit the shares as worthless.
German-American Tobacco Co., Inc. Del. 1935.
German & Austrian Fastener Co. Incorporated in New Jersey in 1891 and was located at Union, N. J. The charter of the company was forfeited in 1895. We found no value to the stock and therefore believe the shares are without value.
German Government. Value of Hamburg, German 4½% Series B of 1919. Value of Mainz, Germany 4% bonds of 1919 and 1920. The Treasury Dept. of Hamburg, Germany informed us that the exchange offer for the old pre-war loans expired Sept. 30, 1931 and no new deposits can be accepted after that date; they have all been refused without any exception. The bonds are without value.
German, Mark H., Properties, Inc. Fla. 1936.
German Publication Society. Incorporated in New York and lost its charter in Dec. 1929. The company was formerly located at 597 Fifth Ave. N. Y. C. in 1917 and in 1918 no information could be found regarding the company. We found no value to the stock and therefore believe the shares are worthless.
German Society, The. Fla. 1936.
German Swiss Import, Inc. N. Y. 1935.
Germania Bank, N. Y. C. 1869. Name changed to Commonwealth Bank 1918.
Germania Fire Insurance Co. of Elizabeth, N. J. Elizabeth. Org. Chartered March 29, 1871. Certificate of dissolution, Nov. 1, 1879. Transferred to Dept. of Banking & Insurance Act of 1891.
Germania Land Development Co. N. J. 1937.
Geramnia Realty Co. Fla. 1936.
Germania Records International, Inc. N. Y. 1935.

Name	State	Date Charter Forfeited
Germanic Leather Products, Inc.	N. Y.	1935.
Germantown Coal Co., Inc.	Del.	1936.
Germantown Loan & Finance Co.	Del.	1937.
Germantown Realty Corp.	N. Y.	1935.
Germantown Wood-Products Co., Inc.	N. Y.	1934.
Germey Realties, Inc.	N. Y.	1935.
Germicidal Tooth Brush Holder Co., Inc.	N. Y.	1935.
Germott Publishing Co. Inc.	N. Y.	1933.
Gerna Realty Co., Inc.	N. Y.	1935.
Gerner, Edmund, Inc.	N. Y.	1933.
Gerner Ice Amusement and Producing Corporation.	N. Y.	1933.
Gerner's Inc.	N. J.	1934.
Gernet Ryan Co.	Del.	1936.
Gerona Realty Corp.	Fla.	1936.
Gerradstown Orchard Company.	W. Va.	1937.
Gerrard, S. A., Co. of Fla., The.	Fla.	1936.
Gerrard Wire Tying Machines Co., Inc.	N. Y.	1934.
Gerren Heights Corp.	Fla.	1936.
Gerriets, F., Inc.	N. Y.	1935.
Gerrisa Dress Shop, Inc.	N. Y.	1935.
Gerritsen Beach Lumber Co., Inc.	N. Y.	1934.
Gerrittsen Estates, Inc.	N. Y.	1935.
Gerry Garage, Inc.	N. Y.	1935.
Gerry Knitting Mills, Inc.	N. Y.	1934.
Gers Realty Co.	N. J.	1934.
Gerseta Corporation.	N. Y.	1933.
Gershater Realty Corp.	N. Y.	1934.
Gershaw Hardware Co., Inc.	Mass.	1933.
Gershon, Michael, Inc.	N. Y.	1934.
Gershon Products Corp.	N. Y.	1935.
Gershon Realty Company.	N. J.	1936.
Gershowitz Dry Goods Co., Inc.	N. Y.	1935.
Gershownewberg Corporation.	N. Y.	1933.
Gershvich Bros., Inc.	N. Y.	1935.
Gerson, B., & Co.	Fla.	1936.
Gerson, Ed., Inc.	N. Y.	1935.
Gerson, Jim, Inc.	N. Y.	1935.
Gerson, L. M., Shoe Co., Inc.	N. Y.	1935.
Gerson Millinery Co. Inc.	N. Y.	1933.
Gerson & Stiles, Inc.	N. Y.	1935.
Gerson's Mrs., Fudge Shop, Inc.	N. Y.	1935.
Gerson's Mrs., Grill, Inc.	N. Y.	1935.
Gerst Sales Corp.	N. Y.	1935.
Gerstein Chair Co. Inc.	N. Y.	1933.
Gerstein, Jacob & Charles, Inc.	N. Y.	1935.
Gerstein, Sol & Jacob, Inc.	N. Y.	1935.
Gerstel's Leiande Hotel Co.	N. J.	1935.
Gersten Manufacturing Company, Inc.	N. Y.	1933.
Gersten, Spiegler, Inc.	N. Y.	1933.
Gerstenzang, Adolph, & Co. Inc.	N. Y.	1933.
Gert-Lev Realty Corp.	N. Y.	1935.
Gertana Realty Corp.	N. Y.	1935.
Gertel, D., Inc.	N. Y.	1933.
Gertler's Delicatessen & Restaurant, Inc.	N. Y.	1935.
Gertman & Jesse Realty Co., Inc.	N. Y.	1935.
Gertman, Samuel M., Inc.	Mass.	1937.
Gertmar Realty Co. Inc.	N. Y.	1933.
Gertmere Holding Corp.	N. Y.	1935.
Gertron Realty Corp.	N. Y.	1934.
Gertrude Coat Co., Inc.	N. Y.	1935.
Gertrude Development Corp.	N. Y.	1935.
Gertrude Realty Corporation.	N. Y.	1933.
Gertrude's Specialty Shop, Inc.	Mass.	1936.
Gertsacov Jewelry Company.	R. I.	1937.
Gerty Anna Shoppe.	N. Y.	1934.
Gerty Realty Corp.	Fla.	1936.
Gery Realty and Building Products Corp.	Del.	1937.
Geschwind Tow Co., Inc.	N. Y.	1935.
Geschwir, J. & L., Co., Inc.	N. Y.	1935.
Geshu Didju, Inc.	N. Y.	1935.
Gess, Marie, Lamp Shade Co., Inc.	N. Y.	1933.
Gess Tire & Radio Co., Inc.	Mass.	1934.
Gesswein, F. W., Co., Inc.	N. Y.	1935.
Gest, G. M., Inc.	Del.	1936.
Gest Holding Corp.	Del.	1936.
Gest Tag Gide, Inc.	N. Y.	1935.
Gestetner Duplicator Corp.	N. J.	1935.
Get A Home Co.	Fla.	1936.
Get It At Butt's, Inc.	N. Y.	1935.
Getbro Chemical Corp.	N. Y.	1935.
Getem Manufacturing Company, Inc.	Va.	1937.
Geter & Baker.	Fla.	1936.
Getman Dress Co., Inc.	N. Y.	1934.
Getmor Cafeteria Corp.	N. Y.	1935.
Getrou, Elbe H., Inc.	N. Y.	1934.
Gettens Electrical Co., Inc.	Mass.	1934.
Gettinger Trucking Inc.	N. Y.	1933.
Gettman Motor Co.	Del.	1934.
Getty Holding Company.	N. J.	1936.
Getty Square Bus Corp.	N. Y.	1935.
Getty Square Fur Shop, Inc.	N. Y.	1935.
Getyour Dress Inc.	N. Y.	1933.
Getzen-Smith Properties, Inc.	Fla.	1936.
Getzen & Sons, Inc.	Fla.	1936.
Getzoff, Gill & Co., Inc.	Del.	1936.
Getzoff, Inc.	N. Y.	1935.
Getzville Natural Gas Fuel and Lighting Company, The.	N. Y.	1933.
Gevas Restaurant, Inc.	N. J.	1934.
Gewaga Realty Co., Inc.	N. Y.	1935.
Gewurtz & Feiger, Inc.	N. Y.	1935.
Geyer, H. E., Co.	Del.	1934.
Geyer, Samuel, Inc.	N. Y.	1933.
Geyrung Restaurant Corp.	N. Y.	1934.
Geyser Gasoline Stations, Inc.	N. Y.	1934.
Gheude, Marie, Inc.	N. J.	1935.
Ghost Parade, Inc., The.	N. Y.	1935.
Giacobbe Bros. Mfg. Co.	N. J.	1934.
Giambanco Bros., & Co. Inc.	N. Y.	1935.
Giamboi & Banno, Inc.	N. Y.	1934.
Giamboi, Nick, Inc.	N. Y.	1934.
Giammarinaro, Paul, Baking Co., Inc.	N. Y.	1935.
Giamo-Serruto Co.	N. J.	1934.
Giannula Contracting Co., Inc.	N. J.	1934.
Giant Amusement Corporation.	N. Y.	1933.
Giant Carton Co. Inc.	N. Y.	1933.
Giant Cloak Co., Inc.	N. Y.	1934.
Giant Eraser and Novelty Corp.	N. Y.	1935.
Giant French Top Amusement Corp., The.	N. Y.	1934.
Giant Furniture Corp, The.	Mass.	1936.
Giant Garage, Inc.	N. Y.	1935.
Giant Holding Co., Inc.	N. Y.	1935.
Giant Laundry, Inc.	N. J.	1937.
Giant Liquor Stores, Inc.	Mass.	1935.
Giant Mfg. Co.	N. J.	1937.
Giant Oil Co., The.	Fla.	1936.
Giant Printing Corp.	N. Y.	1935.
Giant Radio Battery Co. Inc.	N. Y.	1933.
Giant Realty Company, Inc.	N. J.	1936.
Giant Silk Manufacturers, Inc.	N. J.	1934.
Giant Store of Cambridge, Inc., The.	Mass.	1936.
Giant Tire & Rubber Co. Acquired by Master Tire & Rubber Co.		
Giant Tire & Rubber Co.	Del.	1934.
Giantel, Alfred, Inc.	N. Y.	1935.
Giarruso Garage Corporation.	N. Y.	1933.
Gibb Process Corp.	Del.	1935.
Gibbite Process Corp.	N. Y.	1935.
Gibbons Bros., Inc.	N. Y.	1935.
Gibbons Co., Inc.	Md.	1936.
Gibbons Contracting Co., The.	Mass.	1936.
Gibbons, E. F., Construction Co., The.	Fla.	1936.
Gibbons, Frank A., Inc.	Del.	1934.
Gibbs (C. L.), Company.	N. J.	1937.
Gibbs, H. W., Hardware Co.	Fla.	1936.
Gibbs Operating Co., Inc.	Fla.	1936.
Gibbs Operating Co., Inc.	N. Y.	1935.
Gibbs, T. M., Construction Co. Inc.	Del.	1934.
Gibbs, Wahlert Mask Co., Inc.	N. Y.	1935.
Gibby Foundry Company.	Mass.	1937.
Gibby Realty Company.	N. J.	1936.
Gibby-Thall Co.	N. J.	1934.
Gibby-Thall, Inc.	N. Y.	1935.
Gibelman Bros., Inc.	N. Y.	1934.
Giblan's, Inc.	N. J.	1934.
Giblin & Co., Inc.	N. Y.	1934.
Gibney Iron and Steel Company.	N. J.	1936.
Gibraltar Bonds, Inc. (N. J.). On March 8, 1937, the Company, located at Journal Square, Jersey City, New Jersey, informed us that they know of no market for the preferred stock of their company.		
Gibraltar Cement Products Corp.	N. J.	1935.
Gibraltar Coal Mining Co.	Del.	1934.
Gibraltar Construction Co.	N. J.	1934.
Gibraltar Fish Co., Inc.	N. Y.	1934.
Gibraltar Fish Co., Inc.	N. Y.	1935.
Gibraltar Fuel Corp.	N. Y.	1935.
Gibraltar Gold Mines Company, Tonopah, Nev. It was reported in October 1937, that the property of the company was sold to the Estate of M. L. Requa to satisfy a judgment of $12,000.		
Gibraltar Investing Corp.	Del.	1934.
Gibraltar Loan Society.	N. J.	1934.
Gibraltar Oil Corp.	Del.	1935.
Gibraltar Radio Supply Co., Inc.	N. Y.	1935.
Gibraltar Realty Company.	N. J.	1936.
Gibraltar Realty & Restaurant Co.	N. J.	1934.
Gibraltar Security Co.	N. J.	1934.
Gibraltar Shirt Corp.	N. Y.	1935.
Gibraltar Silver Mines Co. Incorporated in Nevada on Sept. 17, 1919 and reorganized as the New Gibraltar Mines Co. in 1922. Stockholders of Gibraltar Silver Mines Co. were given the privilege of exchanging their stock for the new company's stock on a share for share basis, plus one cent a share assessment. As you hold the old shares, the shares were sold for the assessment and have no further value. There was another assessment of 1 cent per share on the		

Name State Date Charter Forfeited

new stock, which apparently wiped out all new shares that did not pay the assessment by a certain time.

Gibraltar Stitching & Pleating Co. Inc. N. Y. 1933.
Gibralter Casket Co. Del. 1937.
Gibralter Dress Co., Inc. N. Y. 1935.
Gibralter Investment Co. Fla. 1936.
Gibralter Investment Co., Inc. N. J. 1937.
Gibralter Lacquer Co., Inc. N. Y. 1935.
Gibralter Luggage, Inc. N. J. 1937.
Gibralter Mortgage & Loan Corp. N. J. 1937.
Gibralter Realty Co. Fla. 1936.
Gibralter Realty & Construction Co. N. J. 1937.
Gibralter Stucco Company, Inc. N. Y. 1933.
Gibralter Sweets Corporation. N. Y. 1933.
Gibralter Title Co. of Fla., The. Fla. 1936.
Gibson Bros., Inc. N. Y. 1935.
Gibson Burnam Publishing Corp. N. Y. 1935.
Gibson Development Co. Del. 1936.
Gibson Farms, Inc. Fla. 1936.
Gibson Food Specialties, Inc. N. Y. 1933.
Gibson Galves & Boyarsky Realty Corp. N. Y. 1935.
Gibson Grocers, Inc. N. Y. 1935.
Gibson Hat Co., Inc. N. Y. 1934.
Gibson-Howell Sales Co. Del. 1937.
Gibson Investment Co. Fla. 1936.
Gibson, John H., & Co., Inc. Del. 1936.
Gibson, Justus Co., Inc. Fla. 1936.
Gibson & Kennedy Furniture Co. Fla. 1936.
Gibson Lumber Co., Inc. Del. 1935.
Gibson Properties, Inc. Fla. 1936.
Gibson, R. W., & Co., Inc. N. Y. 1935.
Gibson Theatres, Inc. Del. 1936.
Gibson's, Inc. N. Y. 1934.
Gibworth Manufacturing Co. Fla. 1936.
Giddens Wright Provisions Co., Inc. Fla. 1936.
Gidley, F. E., & Company. W. Va. 1937.
Gidley Spurgeon Exploiting Co. Del. 1934.
Gidnan Stores. N. J. 1936.
Giebeler Visible Ignition Corp. Del. 1935.
Gienty's Super-Service Garage, Inc. R. I. 1937.
Gier's. N. J. 1937.
Giesler Auto Company. Idaho 1936.
Giffin, Paul G., Inc. N. J. 1934.
Giffin, V. B., and Son, Inc. N. J. 1935.
Giffler, Louis, Inc. N. Y. 1934.
Giffone Brothers, Inc. N. Y. 1935.
Gifford Ave. Investment Co. N. J. 1935.
Gifford (Byron T.) & Co. Del. 1935.
Gifford Cobalt Mines, Ltd. Incorporated in Ontario on Dec. 31, 1915 and according to the Provincial Secretary's office the company is dormant, the last report filed was the incorporation statement. Col. R. C. Levesconte, barrister of 490 Summerhill Ave. Toronto, Ont. looked after the company's affairs. In view of the above, we believe the shares are without value.
Gifford Construction Co. N. J. 1934.
Gifford Construction Co., Inc. Md. 1934.
Gifford Heat Control Systems, Inc. N. Y. 1935.
Gifford Holding Co. Inc. N. J. 1935.
Gifford Hotel & Restaurant Co. Inc. N. J. 1934.
Gifford Oil Co. Inc. N. J. 1935.
Giffords Apartments, Inc. N. Y. 1934.
Giffuni & Santopietro Co., Inc. N. Y. 1934.
Giforber Corp. N. Y. 1934.
Gift and Art Inc., The. N. Y. 1934.
Gift Guild, Inc., The. N. Y. 1935.
Gift Importing Co., Inc. N. Y. 1935.
Gift Kraft, Inc. N. Y. 1935.
Gift & Novelty Co., Inc. N. Y. 1935.
Giften, Allen, Inc. N. Y. 1935.
Giges Electric Co., Inc. N. Y. 1934.
Gigetto, Inc. N. Y. 1935.
Giglardi Bldg. Corp. N. Y. 1935.
Gihon Development Company. W. Va. 1937.
Gil Gasoline Co., Inc. R. I. 1935.
Gil Mar Hat Co., Inc. N. Y. 1934.
Gil-Bar Finance Corp. N. J. 1934.
Gil-By Shop, Inc. N. Y. 1934.
Gilarco, Inc. N. Y. 1935.
Gilbert Auction Rooms, Inc. N. Y. 1935.
Gilbert, B. B., Inc. N. Y. 1933.
Gilbert-Chinoweth Shoe Co. Mass. 1935.
Gilbert Clothes Inc. N. J. 1935.
Gilbert & Company, Inc. Oregon 1937.
Gilbert Cripple Creek Gold Co. This company was organized in Colorado in 1926. It is said to operate certain acreage under lease by the Victory Gold Mining Company. We do not find any record of actual sales but do find that in October 1928 a brokerage house in Denver offered 100 shares at 50¢ with no bids. In view of the above we believe this stock is without value. (1928).
Gilbert Development Co., Inc. N. Y. 1935.

Name State Date Charter Forfeited

Gilbert, E. L., Co. Fla. 1936.
Gilbert, Fred E., Co. Fla. 1936.
Gilbert, Fred S., Co. Fla. 1936.
Gilbert Grocery & Feed Company. W. Va. 1937.
Gilbert Investment Co. N. J. 1934.
Gilbert, John E., Inc. Fla. 1936.
Gilbert, Larry, Inc. N. Y. 1935.
Gilbert Machine Co., Inc. N. Y. 1935.
Gilbert Mammoth Last Hope Mines Company (Nevada). Company filed its last report in 1931 and lost its charter in 1933. Was located at First National Bank Bldg., Tonopah, Nevada. We found no value to the stock.
Gilbert McGriff Furniture Co. Fla. 1936.
Gilbert-McGriff Realty Co. Fla. 1936.
Gilbert & Mosely Real Estate & Construction Co. Fla. 1936.
Gilbert Painting Company. N. J. 1936.
Gilbert Printers, Inc. Fla. 1936.
Gilbert Products Corp. Del. 1935.
Gilbert Ramey, Inc. Fla. 1936.
Gilbert Realty Corp. Fla. 1936.
Gilbert Realty & Investment Corp. Fla. 1936.
Gilbert Research Institute, Inc. N. J. 1936.
Gilbert Restaurants, Inc. N. Y. 1933.
Gilbert Riding Academy, Inc. N. Y. 1934.
Gilbert Sales & Securities Co. Fla. 1936.
Gilbert Shoe Co. Mass. 1936.
Gilbert-Stevens Engineering Co. Fla. 1936.
Gilbert Trading Co., Inc. N. Y. 1933.
Gilbert-Welsch Real Estate Co. Inc. N. Y. 1933.
Gilbert's Beauty Shop, Inc. Mass. 1937.
Gilbert's Inc. Del. 1935.
Gilbertson Botanical Gardens, Inc. Del. 1934.
Gilboa Realty Co., Inc. N. Y. 1935.
Gilbourne Hartstall Co., Inc. N. Y. 1935.
Gilbro Dress Corp. N. Y. 1935.
Gilby Motor Company. Ore. 1935.
Gilchrist County Abstract Co. Fla. 1936.
Gilchrist Land Co. Fla. 1936.
Gilchrist Specialty Co. Incorporated in New Jersey in 1904 and was located at 203 Broadway, N. Y. C. In 1906 no further trace of the company could be found. The company lost its charter in 1908. We found no value to the stock and therefore believe the shares are worthless.
Gilco Sales Co., Inc. N. Y. 1934.
Gilda Dress Co., Inc. N. Y. 1934.
Gilda Holding Corp. N. Y. 1934.
Gildea, J. L., & Co., Inc. Md. 1934-36.
Gildea, J. L., & Company, Inc. Md. 1937.
Gilden Watch Co. Inc. N. Y. 1933.
Gilders Pond Club, Inc. Mass. 1937.
Gildert, William P., Inc. R. I. 1935.
Gildred, H. J., Co. Del. 1934.
Gile Engine Co. Mass. 1934.
Gile Merchandising Bureau, Inc. Del. 1935.
Giles County Fair Association, Inc., The. Va. 1936.
Giles, George Co., The. Fla. 1936.
Giles, H. C., Corp. N. Y. 1934.
Giles-Meeker-Toomey, Inc. N. Y. 1934.
Giles Mercantile Agency, Inc., The. Va. 1936.
Giles Motor Co. Mass. 1935.
Giles Printing Company, Inc. N. Y. 1933.
Giles Realty Co., Inc. N. Y. 1935.
Giles & Spear, Inc. Mass. 1937.
Giles, Thomas D., Inc. Fla. 1936.
Gilford Electric Supply Corp. Fla. 1936.
Gilhal Corp. Del. 1936.
Gilis, Mme. M., Inc. N. Y. 1935.
Gilkan Realty Corp. N. Y. 1935.
Gilkinson & MacCrady, Inc. N. Y. 1935.
Gilkison & Co., Inc. Fla. 1936.
Gilkra Tea & Coffee Co. Inc. N. Y. 1933.
Gill Baldwin, Inc. N. Y. 1935.
Gill Barr of Westchester, Inc. N. Y. 1935.
Gill-Doyle Corp. Del. 1936.
Gill Glass & Fixture Company. Incorporated in Delaware and lost its charter in 1932 for non-payment of two years taxes. I found no value to the stock and therefore believe the shares are without value. (1937).
Gill, Gus, Jr., Inc. N. Y. 1935.
Gill, L. T., Inc. Fla. 1936.
Gill Moore Realty Co. Fla. 1936.
Gill Paint Co., Inc. Fla. 1936.
Gill Realty Co., Inc. N. Y. 1935.
Gill Rug Co. Mass. 1934.
Gill Service Stores, Inc. Del. 1935.
Gill & Silvertooth, Inc. Fla. 1936.
Gillam Lubricator, Inc. Del. 1937.
Gillanz Company. N. J. 1936.
Gillelan Rice Co. Inc. N. Y. 1933.
Gillen-Minahan Development Co. N. J. 1934.
Gillier's Quality Market Co. Mass. 1934.

Name State Date Charter Forfeited

Gilles Clothes Shop, Inc. N. Y. 1935.
Gillespie, Fred, Lumber Co., The. Mass. 1934.
Gillespie (John) Inc. Del. 1935.
Gillespie Laboratories, Inc. Mass. 1936.
Gillespie Lumber Co. Fla. 1936.
Gillespie, T. A., Loading Co. Del. 1934.
Gillett Apartments, Inc. Fla. 1936.
Gillett-Barnes Co., The. N. Y. 1934.
Gillett Co., The. Fla. 1936.
Gillett-Flowler, Inc. Fla. 1936.
Gillett, R. D., Construction Co. Mass. 1936.
Gillette, Charles, Inc. N. Y. 1935.
Gillette Development Co. N. J. 1935.
Gillette Drug Co. Fla. 1936.
Gillette Fibre Mills, Inc. N. Y. 1935.
Gillette (Len N.) Co. Del. 1935.
Gillette Pharmaceutical Company. Mass. 1937.
Gillette Safety Razor Co. Mass. 1934.
Gillette Severy Clark, Inc., Limited. Del. 1935.
Gilliam County Ranch, Inc. Oregon 1938.
Gilliam, Inc. Fla. 1936.
Gilliam & Scovell, Inc. Fla. 1936.
Gilliams, Edward L., Inc. N. Y. 1935.
Gilliams Drug Co. Fla. 1936.
Gilliatt (George W.) Inc. Me. 1934.
Gillican-Chipley Co. Del. 1935.
Gillican-Chipley Sales Co. Del. 1934.
Gillies Lake Porcupine Gold Mines, Inc. Del. 1937.
Gillies Lithographing & Printing Co., The. N. Y. 1935.
Gilligan's, Hugh F., Sons Co. N. J. 1936.
Gilliland Company. Del. 1935.
Gilliland Oil Company. This company reorganized in August 1928 when its name was changed to Reserve Petroleum Company. Under the provisions of the plan of reorganization each share of common stock of the Gilliland Oil Company was exchangeable for 1/18th of a share of Reserve Petroleum Company. The new company engaged in the crude oil business with its principal place of business located at Tulsa, Okla. The common shares of the Reserve Petroleum Company were offered about 10/3/34 at $1. per share with no bids.
Gillin, George H., & Co., Inc. N. Y. 1934.
Gillingham Bowman & Co. Del. 1935.
Gillingham (C. M.) & Co., Inc. Del. 1935.
Gillis, Allan A., Construction Co. Mass. 1936.
Gillis Inc. Mass. 1934.
Gillis (J. F.) Store Co. Del. 1935.
Gillis Shoe Company, Inc. Mass. 1937.
Gillming's, Inc. N. Y. 1934.
Gill's, Inc, Fla. 1936.
Gilman, C. G., Wagon Co. Mass. 1933.
Gilman Doris, Inc. N. Y. 1933.
Gilman Electric Co., Inc. N. Y. 1935.
Gilman, M., Inc. N. Y. 1931.
Gilman Son & Co. N. Y. 1935.
Gilman & Thomas, Inc. Del. 1934.
Gilman-Thompson Co. Fla. 1936.
Gilmar Realty Holdings, Inc. N. Y. 1934.
Gilmer Independent Coal Company. W. Va. 1937.
Gilmer-Kanawha Coal Company. W. Va. 1937.
Gilmer, L. H., Company. 2% to 7% bonds extended to 1943 have a value of 25% of their face value.
Gilmer Land Co. Fla. 1936.
Gilmer Land Co. N. J. 1937.
Gilmont Products Corporation. Incorporated in Delaware in 1926 and filed its last report in 1930. The company's charter was forfeited in 1932. The corporation was fomerly located at 121 Varick St., N. Y. C. Mr. H. K. McCann, a former director of the company, located at 295 Madison Ave., N. Y. C. informed us that the company went into receiver's hands about 1930 and was liquidated. There were insufficient funds realized from the sale of the company's assets to pay the creditors in full leaving no equity for the capital stock which is without value.
Gilmor Realty Corp. N. J. 1937.
Gilmore & Co. Fla. 1936.
Gilmore & Davis Co. Fla. 1936.
Gilmore Estates, Inc. N. Y. 1935.
Gilmore, Forrest E., Co. Del. 1934.
Gilmore, Lloyd C., & Co., Inc. N. Y. 1935.
Gilmore, Paul, Inc. Fla. 1936.
Gilmore Paul Oriental & Film City, Inc., The. Fla. 1936.
Gilmore Textile Co. Inc. R. I. 1935.
Gilmour-Empire Co. Fla. 1936.
Gilmour Rosslyn Steel Co. Del. 1936.
Gilner Holding Corporation. N. Y. 1933.
Gilowty Corp. N. Y. 1935.
Gilpin American Gold Mines Co. Ariz. 1929.
Gilpin Co., The. Del. 1936.
Gilpin & Cripple Creek Gold Mining Co. Colo. 1918.

Name State Date Charter Forfeited

Gilpin Drug Co. N. J. 1937.
Gilpin, Hess & Co., Inc. N. J. 1936.
Gilpin & Trabin Co., Inc. N. J. 1934.
Gilplane Holding Corp. N. Y. 1934.
Gilraine's Irish Products Inc. N. Y. 1934.
Gilrose Garage & Service Station, Inc. N. Y. 1935.
Gilroy Construction Corp. N. Y. 1934.
Gilsek Bldg. Corp. N. Y. 1935.
Gilsey Specialty Corp. N. Y. 1935.
Gilshap Realty Co. N. J. 1935.
Gilson Lumber Company. Md. 1937.
Gilt Edge Dress Co. N. J. 1935.
Gilt Edge Dress Co. Inc. N. Y. 1933.
Gilt Edge Hat Co., Inc. N. Y. 1935.
Gilt Edge Mines, Inc. (Washington). Idaho 1936.
Gilt Edge Tailoring Co., Inc. N. Y. 1935.
Gilt Edge Warehouse Co. Mass. 1934.
Gilt Electric Co., Inc. N. Y. 1935.
Giltogra Realty Co. Fla. 1936.
Glivol Realty Co. N. J. 1934.
Gilworth Hat Company, Inc. N. Y. 1933.
Gimbels Inc. Del. 1935.
Gimonet de Paris, Inc. N. Y. 1935.
Gimpelson Produce Co., Inc. N. Y. 1935.
Gimple Delaware Ave., Inc. N. Y. 1935.
Ginbelmil Corp. N. Y. 1935.
Gincig & Siegel, Inc. N. Y. 1935.
Gindin, B., Inc. N. Y. 1933.
Ginechesi (John B.) Co. Inc. Del. 1935.
Ginelle Realty Corp. N. Y. 1935.
Ginet Retort Company. Above company lost its Colorado charter on 10/10/1933. We found no value to the stock.
Gingal Realty Corp. N. Y. 1935.
Gingerich Realty Co. D. N. Fla. 1936.
Giniger, J., Co., Inc. N. Y. 1934.
Ginn Construction Co., Inc. Fla. 1936.
Ginn Lumber Co., Inc. Fla. 1936.
Ginnane, A. H., Inc. N. Y. 1935.
Ginroth Dress Corp. N. Y. 1935.
Ginsberg, A., Inc. N. Y. 1935.
Ginsberg, Charles, Co., Inc. N. Y. 1934.
Ginsberg Furniture Co., Inc. Del. 1935.
Ginsberg, I., Inc. N. Y. 1935.
Ginsberg Junk Co., Inc. Mass. 1933.
Ginsberg, Mark, Company, Inc. N. Y. 1933.
Ginsberg, Nathan, Inc. N. Y. 1935.
Ginsberg Novelties, Inc. N. J. 1936.
Ginsberg Parlor Suite Corp. N. Y. 1935.
Ginsberg, Pauline, Inc. N. Y. 1935.
Ginsberg, R., Hair Goods, Inc. N. Y. 1934.
Ginsberg & Rosenberg, Inc. N. Y. 1935.
Ginsberg, Rudolph, Inc. N. Y. 1934.
Ginsberg & Sablow, Inc. Fla. 1936.
Ginsberg & Willen, Inc. N. Y. 1935.
Ginsberg's Amsterdam Dairy, Inc. N. Y. 1935.
Ginsberg's Manhattan Market, Inc. N. Y. 1935.
Ginsbron Luncheonette, Inc. N. Y. 1935.
Ginsburg, B., Inc. N. Y. 1935.
Ginsburg and Friedman, Inc. N. J. 1936.
Ginsburg & Gallagher, Inc. N. Y. 1935.
Ginsburg, H., Floor Covering & Bedding Corp. N. Y. 1935.
Ginsburg, Jacob, & Co. N. J. 1937.
Ginsburg, Jacob, Inc. N. Y. 1935.
Ginsburg, Lewis, Inc. N. Y. 1935.
Ginsburg, Louis, & Bros. Inc. N. J. 1934.
Ginsburg, Louis, Co. Del. 1934.
Ginsburg, Louis H., Co., Inc. N. Y. 1935.
Ginsburg, Robert, Inc. N. Y. 1935.
Ginsburg, S. & H., Inc. N. Y. 1935.
Ginsburgh & Stepak, Inc. N. Y. 1934.
Ginseng Products Corp. Ore. 1936.
Ginseng Tonic Corp. N. Y. 1934.
Ginsley-Zucker Realty Co., Inc. N. Y. 1935.
Gintel-Zeitz Shoe Co., Inc. N. Y. 1935.
Ginzburg Holding Corp. N. Y. 1934.
Gioito, Maria, Holding Co., Inc. N. Y. 1934.
Giordano, A., & Company, Inc. N. Y. 1934.
Giordano Construction Co. N. J. 1934.
Giordano, J., and Bros. Inc. N. J. 1935.
Giordano, R., Sons, Inc. N. J. 1937.
Giorgio Construction Corp. N. Y. 1934.
Gioscia, Heene Co., Inc. N. Y. 1935.
Giovanni, Guerriero, Inc. N. J. 1936.
Giovannone Construction Co. N. J. 1936.
Giovannone Engineering Co. N. J. 1936.
Gips Realty Corp. N. Y. 1935.
Gipson & Hacker, Inc. N. Y. 1934.
Girard (A. F.), Inc. N. J. 1937.
Girard Engineering Co. Del. 1935.
Girard Engineering & Construction Co. N. J. 1935.
Girard Gold Mining Company. Incorporated in Calif. in 1904 and lost its charter. in 1906.
Girard Holding Co. N. J. 1935.

Name	State	Date Charter Forfeited
Girard Investment Co.	Fla.	1936.
Girard Investment Co.	N. J.	1936.
Girard Lunch, Inc.	N. Y.	1934.
Girard Press, Inc.	N. Y.	1935.
Girard Publishing Co.	Del.	1935.
Girard Shirt Corp.	Del.	1935.
Girardin Realty Co.	N. J.	1937.
Girard's Theatrical Costumer, Inc.	N. Y.	1934.
Gird Holding Co., Inc.	N. Y.	1935.
Girdany, M. L., Inc.	N. Y.	1933.
Girlfriend, Inc.	N. Y.	1934.
Girlie Shop, Inc., The.	N. Y.	1935.
Girls' Made in Miami Dress Shop, Inc., The.	Fla.	1936.
Giron-Adaysh Building Co.	N. J.	1934.
Gironde Atomizer Co., Inc.	N. Y.	1935.

Giroux Consolidated Mines Co. The Consolidated Coppermines Corp. located at 120 Broadway, New York City, informed us as follows on March 1, 1937. "Consolidated Coppermines Corporation is the owner of over 99% of the stock of Giroux Consolidated Mines Co. Under corporate action taken in April 1923, the par value of the Giroux shares was reduced from $5. per share to 10¢ per share. The Giroux Company has no property in the United States. It has an interest in the Sultana Mine in Mexico. Whether that property has any particular value or not we do not know at this time. It was originally a gold property with all the then known high grade gold ore removed more than thirty years ago. We are making an effort to ascertain whether the property has any value or not. It has been under an option for sale for years and the optionee has paid the taxes under the option. Our present impression is that the stock is of little or no value and there is no market for it. It is not listed upon any exchange and we do not know of any broker who handles the outstanding shares.

Name	State	Date Charter Forfeited
Girvin Fertilizer Co., Inc.	Fla.	1936.
Gische Furs, Inc.	N. Y.	1935.
Gische, Nathanson & Glaubach, Inc.	N. Y.	1934.
Gischel, W. G., & Sons, Inc.	Md.	1937.
Gise Service Stations, Inc.	N. Y.	1935.
Gisler Realty Co., Inc.	Fla.	1936.
Gissentaner, J. E., Co., Inc.	N. Y.	1934.
Gissuat Bldg. Co., Inc.	N. Y.	1935.
Gitchie-Gumee Realty Co.	Fla.	1936.
Gitelman & Miller, Inc.	N. Y.	1935.
Gittelmacher, G. & H., Inc.	Del.	1934.
Gittelman, A., & Son Co.	Del.	1934.
Gittelman, B., & Co., Inc.	N. Y.	1935.
Gettelson Homes, Inc.	N. Y.	1935
Gittens, S. R., Inc.	Fla.	1936.
Gitter Furniture Corp.	N. Y.	1935.
Gitters, Inc.	N. J.	1934.
Gittleman & Bank Realty Corporation.	N. Y.	1933.
Gittleman, Harry, Inc.	N. Y.	1935.
Gittleman Upholstering Co., Inc.	N. Y.	1935.
Gitzim Holding Corporation.	N. Y.	1933.
Giuliano, Adam, & Co.,	N. J.	1937.
Giuliano Bros. Contracting Corp.	N. Y.	1935.
Giunta Art Novelty Furniture Co., Inc.	N. Y.	1935.
Giupponi, Inc.	Fla.	1936.
Giusto, Louis, & Co. Inc.	N. J.	1934.
Given Coal & Ice Co., Inc.	N. Y.	1934.
Given Corp.	Del.	1935.
Givens Abstract Co.	Fla.	1936.
Givens & Givens, Inc.	Fla.	1936.
Givens Investment Corp.	Fla.	1936.
Givens Land Co.	Fla.	1936.
Giventer Department Stores, Inc.	N. Y.	1935.
Givner & Dann Cloak Co., Inc.	N. Y.	1934.
Giweb Garage, Inc.	N. Y.	1934.

Glacier Fur Corp., N. Y. C. Merged July 5, 1927 with H. Jaeckel and Sons, New York City.

Name	State	Date Charter Forfeited
Glacier, Inc.	N. Y.	1935.
Glacier Irrigating Company.	Oregon	1937.
Glacier Mountain Mines, Inc.	Del.	1935.
Glacifer System Inc.	Del.	1935.
Glackan Realty Corp.	N. Y.	1935.
Glad Way Amusement Co., Inc.	N. Y.	1935.
Gladania Tomato Co.	Fla.	1936.
Gladding, Inc.	N. Y.	1935.
Gladding-Litchfield Co.	Md.	1935.
Glade Restaurants, Inc.	Fla.	1936.
Gladechest Holding Co.	Fla.	1936.
Gladecrest Farms, Inc.	Fla.	1936.
Glades Abstract Co.	Fla.	1936.
Glades Abstract & Insurance Co.	Fla.	1936.
Glades Acreage Properties, Inc.	Fla.	1936.
Glades Auto Sales, Inc.	Fla.	1936.
Glades County Farms Co.	Fla.	1936.
Glades County Land Co.	Fla.	1936.
Glades Development Co.	Fla.	1936.
Glades Farms Corp.	Fla.	1936.
Glades Garden Farms, Inc.	Fla.	1936.
Glades Home & Farms Improvement Co., Inc.	Fla.	1936.
Glade's, Inc.	N. Y.	1935.
Glades Loan & Investment Co., Inc.	Fla.	1936.
Gladflo Dress Corp.	N. Y.	1935.
Gladiators of America, Inc., The.	Del.	1936.
Gladman, Harry E., Inc.	Del.	1937.
Gladmar Company, Inc.	N. J.	1936.
Gladmay Holding Corp.	N. Y.	1934.
Gladmore Co., Inc., The.	N. Y.	1935.
Gladrose Frox, Inc.	N. Y.	1935.
Glads Associates, Inc.	N. Y.	1935.
Gladstone & Brown, Inc.	N. Y.	1935.
Gladstone Construction Corp., The.	N. Y.	1934.
Gladstone, David, & Co., Inc.	N. Y.	1934.
Gladstone Frocks, Inc.	N. J.	1935.
Gladstone Frocks, Inc.	N. Y.	1935.
Gladstone Investment Company, Gladstone, N. D.	N. D.	1937.
Gladstone & Koretsky, Inc.	N. Y.	1935.

Gladstone Oil & Refining Company. In November, 1924 all of the assets of Gladstone Oil & Refining Company were sold to Invincible Oil Corporation and the money received in payment thereof was applied on the debts of the company. Sale of the assets however left the company owing more than $500,000. and it never transacted any business from that date. Its charter in the State of Oklahoma has long since been forfeited. We believe the shares are worthless.

Name	State	Date Charter Forfeited
Gladstone Park Realty Co.	N. J.	1937.
Gladstone, Robert, Jr., Inc.	N. Y.	1935.
Gladstone Service, Inc., The.	N. Y.	1934.
Gladstone Tyre & Rubber Co., Inc.	N. Y.	1935.
Gladwin, Redmond & Company, Inc.	N. Y.	1933.
Glady Realty Company.	W. Va.	1937.

Gladys Belle Oil Company. L. P. Atwater & Co. specialists, located at Tulsa, Okla. informed us on July 24, 1936 that this company has been out of existence for some time. We do not attach any value to the stock.

Name	State	Date Charter Forfeited
Gladys Cloak & Suit Co., Inc.	N. Y.	1934.
Gladys Dress Shop, Inc.	N. Y.	1933.

Gladys Oil Company of Galveston, Texas. Incorporated in Texas and lost its charter in 1906. We searched our oil books back to 1901 and failed to find any record of this company's operations. Our records dated 1911 state that after a careful investigation it was found that the shares are worthless.

Name	State	Date Charter Forfeited
Glahnsohn Mfg. Co., Inc.	N. Y.	1935.
Glan-Aid Company, The.	Del.	1936.
Glanckopf, B., Inc.	Del.	1937.
Gland, Carl F., Inc.	N. J.	1935.
Glanmil Holding Corp.	N. Y.	1935.
Glantz' Bakery, Inc.	N. Y.	1933.
Glantz Hat Co. Inc.	N. Y.	1933.
Glantz & Schreiber, Inc.	N. Y.	1935.
Glantz's Restaurant Co., Inc.	N. Y.	1935.
Glare-X Visor Corp.	N. Y.	1935.
Glasbrow Co., Inc.	N. Y.	1935.
Glasby, J. F., Lumber Co.	N. J.	1935.
Glaser, Abraham, Inc.	N. Y.	1935.
Glaser Bakeries, Inc.	N. Y.	1935.
Glaser Bros., Inc.	N. Y.	1935.
Glaser Bungalows, Inc.	N. Y.	1935.
Glaser, Charles H., Inc.	N. Y.	1933.
Glaser, Irving, Inc.	N. Y.	1935.
Glaser, James I., Corp.	Mass.	1936.
Glaser, M., & Co., Inc.	N. Y.	1934.
Glaser Paint Products, Inc.	N. Y.	1935.
Glaser Schoenberg Corp.	N. Y.	1935.
Glaser & Yellin Cabinet Co., Inc.	N. Y.	1935.
Glaser's Gift Shop, Inc.	N. J.	1935.
Glasgall, M., Silk Co.	N. J.	1936.
Glasgow Fashions Co., Inc.	N. Y.	1935.
Glashenk Garage, Inc.	N. Y.	1934.
Glashul Holding Corp.	N. Y.	1935.
Glass, Abe, Inc.	N. Y.	1934.
Glass Casket Funeral Homes, Inc.	Del.	1934.
Glass & Co. Inc.	N. Y.	1933.
Glass Compensation Service, Inc.	N. Y.	1935.
Glass Craft Studios, Inc.	N. Y.	1935.
Glass Decorating Corp.	Md.	1934.
Glass Finance Corp.	Del.	1934.
Glass, George, Inc.	N. J.	1937.
Glass, Phflip, Fur Corp.	N. Y.	1934.
Glass, I., Inc.	N. Y.	1935.
Glass, Jacob, Inc.	N. Y.	1935.
Glass Lustre Co.	N. J.	1935.
Glass Products Co., Inc.	N. Y.	1935.
Glass Properties, Inc.	N. Y.	1935.
Glass Purchasing Agency, Inc.	N. Y.	1935.
Glass, R., Shoe Co., Inc.	N. Y.	1935.
Glass-Rite Corp.	N. Y.	1934.
Glass, Simon J., Inc.	N. Y.	1935.

Name State Date Charter Forfeited

Glass Slipper Corp., New York City. Dissolved Sept. 20, 1927.
Glass Specialty Co., Inc., The. N. Y. 1935.
Glass & Wohl Inc. N. J. 1935.
Glassboro Taxi, Inc. N. J. 1935.
Glassel, F. W., Co., Inc., The. N. Y. 1935.
Glassenberg-Malkin Co., Inc. N. J. 1934.
Glasser & Alperowitz, Inc. N. Y. 1935.
Glasser Co., Inc. N. Y. 1935.
Glasser Grain Company. N. Y. 1933.
Glasser's Auto Wrecking Co., Inc. Del. 1936.
Glassman, May, Novelty Works, Inc. N. Y. 1935.
Glassmann, Dave, Import Co., Inc. N. Y. 1935.
Glassophane Corp. Del. 1937.
Glastonbury Knitting Co. Company was sold in 1936 for $135,000.
Glatky Furniture Co., Inc. Mass. 1933.
Glatman's, Inc. N. Y. 1934.
Glatsing Realty Co. Inc. N. J. 1935.
Glatt's Delicatessen, Inc. N. J. 1935.
Glaubach, M., Inc. N. Y. 1935.
Glawson Corp., The. N. Y. 1934.
Glayser, Charles, Inc. N. Y. 1935.
Glaz Dress Co., Inc. N. Y. 1934.
Glaz, Inc. Mass. 1935.
Glazer Drug Co. Mass. 1936.
Glazer-Sayers Corp. N. Y. 1935.
Glazer, W. H., Inc. N. Y. 1935.
Glazer's Ready-to-Wear, Inc. N. Y. 1935.
Glazier, Fred A., Motor Sales, Inc. Mass. 1935.
Gleamet Building Co. Inc. N. Y. 1933.
Gleaner Combine Harvester Corp. Del. 1934.
Gleason Bros. Inc. Mass. 1934.
Gleason, C. W., Co. Inc. R. I. 1935.
Gleason Fruit Corp. N. Y. 1935.
Gleason Glove Co. Ore. 1936.
Gleason-Peters Air Pump Co. N. Y. 1935.
Gleason, W. N., Co. Mass. 1933.
Gleasondale Woolen Mills. Mass. 1936.
Gleasonite Products Co. Name changed to Asbestos & Rubber Products Corp. Stock exchanged share for share.
Gledhill Construction Company, Inc. N. Y. 1933.
Gleekman's Inc. Mass. 1934.
Gleiber Realty Co., Inc. N. Y. 1935.
Gleich (T. C.) & Co. Del. 1935.
Gleick, Richard, Inc. N. J. 1935.
Gleit, M., & Co., Inc. N. Y. 1934.
Glen Afton Inc. N. J. 1935.
Glen Allen Bldg. Corp. Md. 1936.
Glen Allen Knitting Mills, Inc. N. Y. 1934.
Glen Building Corporation. N. Y. 1933.
Glen Burnie Amusement Co., Inc. Md. 1934.
Glen Burnie Athletic Assoc., Inc. Md. 1935.
Glen Chemical Corp. N. Y. 1934.
Glen Coal Company, Inc. N. Y. 1933.
Glen Co. N. J. 1934.
Glen Cove Contracting Co., Inc. N. Y. 1935.
Glen Cove Construction Company, Inc. N. Y. 1933.
Glen Cove Products Co., Inc. N. Y. 1935.
Glen Cove Water Service Co. Merged with the New York Water Service Co. of Woodhaven, N. Y., July 21, 1921.
Glen Drug Stores, Inc. N. J. 1936.
Glen Echo Swing Co. Inc. N. J. 1935.
Glen Farm, Inc. Mass. 1937.
Glen Fur Dressing Corp. N. Y. 1935.
Glen Gardner Distilling Corp. N. J. 1936.
Glen Holding Co. N. J. 1935.
Glen Isle Co. Md. 1936.
Glen Lake Cobalt Mines, Ltd. Incorporated in July 9, 1914, in Ontario. Had a lease on the Foster mine about 40 acres on and under Glen Lake, Ont. At last accounts the company was operating on a royalty basis in 1917. In 1918 it was reported that the company had lost its lease and was out of business. The shares are without value.
Glen Logan Corp. Del. 1936.
Glen Morris Community Homes Company, Inc. N. Y. 1933.
Glen Morris Furniture and Bedding, Inc. N. Y. 1935.
Glen Oil Co. N. J. 1936.
Glen Park Const. Co., Inc. N. Y. 1935.
Glen Radio Co., Inc. N. Y. 1935.
Glen Realty Co. N. J. 1935.
Glen Ridge Floral Shoppe, Inc. N. J. 1935.
Glen Rock Distilling Company, Inc. Md. 1937.
Glen Rock Securities Co. N. J. 1934.
Glen Schenck Auto Co. Inc. N. Y. 1933.
Glen Silk Corporation. N. Y. 1933.
Glen-Tex Petroleum Co. Del. 1935.
Glen Ullin Bldg. Co., Glen Ullin. N. D. 1935.
Glen Ullin Motor Sales, Glen Ullin, N. D. N. D. 1937.
Glenart Spread & Commission Co., Inc. N. Y. 1935.

Name State Date Charter Forfeited

Glenbrook Lumber Company. Oregon 1937.
Glenburn Co-operative Elevator Company, Glenburn, N. D. North Dakota charter forfeited in 1937.
Glenchester Corp. N. Y. 1935.
Glenclair Land Development & Construction Co. N. J. 1934.
Glenco Inn, Inc. Md. 1935.
Glenco Products, Inc. N. Y. 1934.
Glencoe Lunch Corp. N. Y. 1935.
Glendale Amusements Corp. N. Y. 1935.
Glendale Banking Co., Glendale, Ky. No value to stock.
Glendale Coat & Towel Supply Co., Inc. N. Y. 1935.
Glendale Country Club. W. Va. 1937.
Glendale Holding Co. Del. 1935.
Glendale Lumber Company. Oregon 1937.
Glendale Mechanical Laboratories, Inc. N. Y. 1934.
Glendale Miniature Golf Course, Inc. N. J. 1934.
Glendale Oil & Gas Co. Ore. 1935.
Glendale Pharmacy, Inc. Mass. 1937.
Glendale Upholstery Co., Inc. N. Y. 1935.
Glendale Water Co. Glendale, W. Va. Acquired by Community Water Service Co.
Glenden Investment Co. Ore. 1936.
Glendon Company, Inc. N. J. 1934.
Glendon Oil Service Co., Inc. Mass. 1936.
Glenfield Farm Products Co., Inc. Del. 1935.
Glenfield Realty Corp. N. Y. 1935.
Glenfield Supply Co., Inc. N. Y. 1935.
Glengyle Corp. N. Y. 1935.
Glenhill Silk Co. Inc. N. J. 1935.
Glenko Realty Co. N. J. 1935.
Glenmere Operating Co., Inc. N. Y. 1934.
Glenmore Apartment Hotel Co., Inc. N. Y. 1935.
Glenmore Cafeteria, Inc. N. Y. 1935.
Glenmore Co., Inc., The Del. 1937.
Glenmore Iron Works, Inc. N. Y. 1935.
Glenmore Painting & Decorating Co., Inc. N. Y. 1934.
Glenmore Shoe Co., Inc. N. Y. 1935.
Glenn, Abbott & Co., Inc. N. Y. 1935.
Glenn Coal Co., Inc. Md. 1935.
Glenn (George A.) Inc. Del. 1935.
Glenn Inn, Inc N. Y. 1933.
Glenn, J. W., Inc. N. Y. 1935.
Glenn Land Company. N. J. 1936.
Glenns Ferry Finance Corp. Idaho 1935.
Glenn's Spa, Inc. Mass. 1933.
Glenny-Buick Company, Inc. Del. 1935.
Glenoil Co. The. Mass. 1934.
Glenrock Athletic Assn. Del. 1937.
Glenrock Oil Company. The Argo Oil Company informed us in 1936 that the offer to exchange Argo stock for Glenrock was withdrawn in 1927. The Argo Company states that the stock has no value.
Glenroe Corp., The. N. Y. 1935.
Glens Falls Gas & Electric Light Co. Merged with Adirondach Power & Light Corp.
Glens Falls Hare & Chase Corp., The. N. Y. 1934.
Glens Falls Mfg. Co., Inc. N. Y. 1935.
Glens Falls Milk and Cream Co., Inc. N. Y. 1933.
Glens Falls Publishing Co. N. Y. 1935.
Glenside Realty Co. N. J. 1937.
Glenville Drug Co. Mass. 1934.
Glenway Realty Co. Mass. 1934.
Glenwood Apartments, Inc. N. J. 1936.
Glenwood Bakery, Inc. N. Y. 1935.
Glenwood Bathes, Inc. N. Y. 1935.
Glenwood Boys Wash Suits, Inc. N. Y. 1934.
Glenwood Co. N. J. 1934.
Glenwood Concession Co., Inc., The. N. Y. 1933.
Glenwood Court, Inc. N. Y. 1935.
Glenwood Delicatessen, Inc. N. J. 1937.
Glenwood Development Co. N. J. 1937.
Glenwood Distilling Corp. N. J. 1937.
Glenwood Gas & Oil Corporation. N. Y. 1933.
Glenwood Holding Company. (N. Y.). We understand that 25% was paid to stockholders in liquidation. Treasurer, L. P. Baldwin, 26 W. Broadway, New York City.
Glenwood Home Builders, Inc. N. J. 1935.
Glenwood Housing Company, Inc., The. N. Y. 1933.
Glenwood Park Realty Corp. N. J. 1935.
Glenwood Realty Holding Corp. N. J. 1934.
Glenwood Road Poultry Market, Inc. N. Y. 1935.
Glenwood Undergarent Co., Inc. N. Y. 1935.
Glenwood Vaughn Corp. N. Y. 1935.
Glenwood Works. Mass. 1935.
Glicenstein, J., Inc. N. Y. 1935.
Glick & Duma, Inc. N. Y. 1935.
Glick & Friedman, Inc. N. Y. 1934.
Glick & Glick Const. Corp. N. Y. 1935.
Glick & Glick Mason Builders, Inc. N. Y. 1935.
Glick, H., & Company, Inc. N. Y. 1934.
Glick, Harry, Inc. N. Y. 1935.
Glick Mason Contractors, Inc. N. Y. 1934.

Name	State	Date Charter Forfeited
Glick & Robinson, Inc.	Mass.	1937.
Glick-Weiss Dress Corporation.	N. Y.	1933.
Glick, William, Shows, Inc.	Md.	1934.
Glickfried Dresses, Inc.	N. Y.	1934.
Glicklee Productions, Inc.	N. Y.	1935.
Glickman & Berger, Inc.	N. Y.	1935.
Glickman, Lerner, Inc.	N. Y.	1933.
Glickman, Samuel, Inc.	N. Y.	1935.
Glickman's Ice-Cream Parlor, Inc.	N. Y.	1934.
Glickstein Bros. & Co., Inc.	N. Y.	1934.
Glidden Co. of Mass., The.	Mass.	1935.
Glidden-Curtis Corp.	N. Y.	1935.
Glidden Oil Corp.	Del.	1936.
Glidebern Builders, Inc.	N. Y.	1935.
Glider Dress, Inc.	N. Y.	1935.
Gliedman's, Inc.	N. Y.	1935.
Glikin, Isdadore, Inc.	N. J.	1936.
Glikos Realty Corp.	N. Y.	1935.
Glinlyn Holding Co.	N. J.	1934.
Glo Mfg. Products Co.	Md.	1934.
Gload & Crow, Inc.	N. Y.	1933.
Globat Corp.	N. J.	1937.
Globe Amusement Co.	Mass.	1936.
Globe Amusement Company of Wilkes-Barre, Pa.	Del.	1936.
Globe Anti-Friction Roller-Bearing Co.	N. Y.	1935.
Globe Bar Holding Corp.	Del.	1937.
Globe Bed & Furniture Refinishing Co.	N. J.	1936
Globe Bindery, Inc.	Del.	1936.
Globe Boot Shops, Inc.	N. Y.	1935.
Globe Boston Copper Mining Co.	Ariz.	1926.
Globe Brush Mfg. Co., Inc.	N. Y.	1935.
Globe Cast Stone Co., Inc.	N. Y.	1935.
Globe Chemical Co. of Newark.	N. J.	1934.
Globe Cleaners & Dyers.	Ore.	1936.
Globe Cleaners & Dyers, Inc.	N. J.	1935.
Globe Clothiers, Inc.	Del.	1936.
Globe Clothiers, Inc.	Mass.	1934.
Globe Coal & Coke Co., Inc.	Del.	1936.
Globe Collection Agency.	N. J.	1935.
Globe Commercial Body Corp.	N. Y.	1935.
Globe Commercial Co.	N. J.	1937.
Globe Commission Co., Inc.	N. Y.	1935.
Globe Consolidated Oil Co.	Incorporated in Arizona on Dec. 21, 1920 and since incorporation has failed to file annual reports and pay its franchise fees. It is legally dead by Final Decree of the Arizona Corporation Commission on March 30, 1936. We searched our oil books and found no record of the company's operations nor any value to the stock. The shares in our opinion are worthless.	
Globe Construction Co.	N. J.	1934.
Globe Construction Co., Inc.	Del.	1937.
Globe Contracting Co., Inc.	N. Y.	1935.
Globe Copper Mining Co.	Incorporated in New York on May 26, 1881 and had its office in New York City. The corporation was dissolved by Proclamation of the Governor. It was reported that the company had mines in Arizona and had passed out of existence before 1900. No value was found for the stock. In view of the above we believe the shares are without value.	
Globe Costume Co., Inc.	N. Y.	1935.
Globe Cotton Oil Mills.	Merged with Globe Grain & Milling Co.	
Globe Credit Associates, Inc.	N. Y.	1935.
Globe Department Store, Inc.	N. Y.	1934.
Globe Detective Service, Inc.	Del.	1934.
Globe Detective Service of Atlantic City, N. J.	N. J.	1936.
Globe Drug Company.	Mass.	1937.
Globe Easy Lock Fastener Co., Inc.	N. Y.	1935.
Globe Eats, Inc.	N. Y.	1934.
Globe Electric Radiator Corp.	N. Y.	1935.
Globe Electric Sign Corp.	N. Y.	1935.
Globe Engineering Co., Inc.	Md.	1935.
Globe Engineering Corp.	N. Y.	1935.
Globe Film Exchange, Inc.	N. Y.	1935.
Globe Finance Company.	N. J.	1936.
Globe Financial Corp.	N. Y.	1935.
Globe Food Stores, Inc.	N. J.	1935.
Globe Fruit & Produce Exchange, Inc.	N. Y.	1935.
Globe Furnishing Company.	N. J.	1936.
Globe Gem Co., Inc.	N. Y.	1934.
Globe Grocery Stores, Inc.	N. Y.	1934.
Globe Hardwood Flooring Corp.	N. Y.	1934.
Globe Heating Corp.	N. Y.	1935.
Globe Holding Co.	N. J.	1935.
Globe Home Co.	N. J.	1934.
Globe Home Improvement Co.	N. J.	1935.
Globe Improvement Corp.	N. Y.	1935.
Globe, Inc.	Md	1936.
Globe Industrial Corp.	N. Y.	1935.
Globe Insurance Co. of America.	Merged to form the Sylvania Insurance Co. of Phila.	
Globe Investment & Realty Co.	N. J.	1936.
Globe Iron Works, Inc.	N. J.	1937.
Globe Kiddie Wear Mfg. Co.	N. Y.	1935.
Globe Land Co.	N. J.	1935.
Globe Laundry, Inc.	N. J.	1936.
Globe Lecture Bureau, Inc.	N. Y.	1935.
Globe Lumber Company.	Oregon	1938.
Globe Manganese and Copper Co.	Del.	1937.
Globe Marathon, Inc.	N. J.	1937.
Globe Metal Company of Philadelphia.	Del.	1936.
Globe Mineral Water Co., Inc.	N. Y.	1935.
Globe Mortgage Co.	Del.	1934.
Globe Mortgage Co.	N. J.	1935.
Globe Oil Burner Corp.	N. J.	1936.
Globe Oil Co.	Del.	1937.
Globe Oil & Supply Co.	N. J.	1934.
Globe Pastry Corp.	N. Y.	1935.
Globe Petroleum Corp.	Del.	1935.
Globe Phone Mfg. Co.	Mass.	1933.
Globe Plumbing Co., Inc.	N. Y.	1935.
Globe Plumbing & Heating Company.	Oregon	1937.
Globe Printers Roller Co.	Me.	1934.
Globe Profit Sharing Corp.	N. Y.	1935.
Globe Protective Co., Inc.	N. Y.	1934.
Globe Publishing Co.	Md.	1934.
Globe Pure Food, Inc.	N. Y.	1935.
Globe Putty Co., Inc.	N. J.	1935.
Globe Rapid Shoe Repair Co., Inc., The.		
Globe Realty & Finance Corp.	Md.	1935.
Globe Sales Co.	Md.	1935.
Globe Sales Co., Inc.	N. Y.	1935.
Globe Scarf Co., Inc.	N. Y.	1934.
Globe Shoe Co.	N. J.	1935.
Globe Silo Co., Inc.	N. Y.	1934.
Globe Stylbilt Headwear Co., Inc.	N. Y.	1934.
Globe Supply Co., Inc.	N. Y.	1935.
Globe Taxi Co., Inc.	N. J.	1935.
Globe Television Corp.	Del.	1935.
Globe Television and Phone Corp.	Del.	1937.
Globe Thrift Plan, Inc., The.	N. Y.	1935.
Globe Tomato Co.	Mass.	1935.
Globe Trotter, Inc.	Del.	1934.
Globe Trotters, Inc.	N. Y.	1935.
Globe Type Foundry, Inc.	Del.	1934.
Globe Underwriters Exchange, Inc.	Liq. Div., $2.75 per share.	
Globe Underwriters Exchange, Inc.	The Marine Midland Trust Company of New York City, holds an unclaimed balance of $17,891.50 to pay a partial liquidating dividend of $2.75 per share on the No Par stock. The Certificates were stamped and returned. The same bank holds an unclaimed balance of $3,084.20 representing a second and final distribution of $.28 per share. The certificates were then cancelled and retired.	
Globe Vacuum Bottle Co.	N. J.	1935.
Globe Weather-Strip & Caulking Co., Inc.	N. Y.	1935.
Globe Welding Co., Inc., The.	Del.	1937.
Globe Wholesale Grocery Co.	Mass.	1934.
Globe Woolen Co., Inc.	N. Y.	1935.
Globe Woolen Mills of Utica, N. Y.	Purchased by American Woolen Co.	
Globe Wrecking & Construction Corp.	Md.	1937.
Globerman, M. E. & A., Inc.	N. Y.	1935.
Globern Realty Corp.	N. Y.	1935.
Glocath Realty Corporation.	N. Y.	1933.
Gloch-Crow Mfg. Co., Inc.	N. Y.	1935.
Gloeckler, L. H., & Co., Inc.	N. Y.	1935.
Gloff Construction Co., Inc.	N. J.	1936.
Glogauer & Jones Corp.	Del.	1934.
Glomar Bakery, Inc.	N. Y.	1935.
Glo-Nan Frocks and Gowns, Inc.	N. Y.	1935.
Gloranna Corp.	N. Y.	1934.
Gloria Frocks, Inc.	N. Y.	1935.
Gloria Girls Coat Co., Inc.	N. Y.	1934.
Gloria Leather Goods Mfg. Co., Inc.	N. J.	1937.
Gloria Maid Novelties, Inc.	N. Y.	1935.
Gloria Pleating Co., Inc.	N. Y.	1934.
Gloria Realty Co.	N. J.	1934.
Gloria Sandwich Shoppe, Inc.	N. Y.	1934.
Gloria Shoppe, Inc.	N. J.	1936.
Gloria Shirt Co., Inc.	N. Y.	1935.
Gloria System, Inc.	Me.	1934.
Gloria Textile Corp.	N. Y.	1935.
Gloria Theatre Company, Inc.	N. Y.	1933.
Gloriana Dress House, Inc., The.	N. Y.	1935.
Glorianna Retail Shops, Inc.	N. Y.	1935.
Gloriett Ladies, Specialty Ehop, Inc.	N. Y.	1935.
Glorifier Cigar Co., Inc.	N. Y.	1935.
Glorious Adventure, Inc., The.	N. Y.	1935.
Glorious Dresses, Inc.	N. Y.	1935.
Glorite, Inc.	N. Y.	1933.

Name State Date Charter Forfeited

Glory Candy Corp. N. Y. 1935.
Glory Dress Corp. N. Y. 1935.
Glory Pastry Shop, Inc. N. Y. 1935.
Glory Shoes, Inc. N. Y. 1935.
Glos Narodu, Inc. N. J. 1935.
Gloss Co. Mass. 1934.
Glosser, Hall, & Co., Inc. N. Y. 1934.
Glossy Lamp and Shade Manufacturing Co., Inc. Mass. 1936.
Glotzer, Jack, Inc. N. Y. 1934.
Gloucester Cafeteria, Inc. Mass. 1934.
Gloucester Cold Storage & Warehouse Company. Mass. 1937.
Gloucester County Credit Ass'n, Inc. N. J. 1937.
Gloucester Motor Sales Co. N. J. 1934.
Gloucester Products Co. Mass. 1935.
Gloucester Realty Corp. N. Y. 1935.
Gloucester Unemployment Relief Committee, Inc. Mass. 1935.
Gloucester Yacht Yard, Inc. Mass. 1934.
Glove City Furniture Corp. N. Y. 1935.
Glover & Co., Inc. Mass. 1933.
Glover Construction Company, Inc. Mass. 1937.
Glover, Geo. A., Inc. Md. 1936.
Glover Holding Co. (Minneapolis, Minn.) N. D. 1935.
Glover, W. R., Development Corp., The. N. Y. 1935.
Gloversville Hosiery Co., Inc. N. Y. 1933.
Gloversville Iron & Metal Co., Inc. N. Y. 1935.
Glowbel Realty Corporation. N. Y. 1933.
Glowcard Corp. Del. 1935.
Glowglaze Co. Ore. 1936.
Glowtex Fabrics, Inc. N. Y. 1935.
Gluck & Fuchs, Inc. N. Y. 1934.
Gluck, Joseph S., Painting & Decorating Co., Inc. N. Y. 1935.
Gluck, M., Inc. N. Y. 1934.
Gluck Mfg. Co., Inc. N. Y. 1935.
Gluck Mills. Name changed to Wellington Mills.
Gluck Products Corp. N. Y. 1935.
Gluck, R., Inc. N. J. 1937.
Gluck Realty Co. N. J. 1934.
Gluckin, Wm., & Co., Inc. N. Y. 1934.
Gluckman & Keilson, Inc. N. Y. 1935.
Glucksman Bros., Inc. N. Y. 1934.
Glue Liquidation Corp. Mass. 1933.
Glueck, John, Agency. N. J. 1935.
Glueck, John, Jr. N. J. 1934.
Glueck Realty Co. N. J. 1934.
Gluver Silk Co., Inc. N. J. 1937.
Glycolite Co. Del. 1937.
Glyndon Stores, Inc. Md. 1934.
Glynn & Burke, Inc. N. Y. 1935.
Glynne Holding Co., Inc. N. Y. 1935.
Glynne's Port Jefferson Operating Corp. N. Y. 1934.
Gmora, Mendel, Inc. N. Y. 1935.
Gnatowsky, A., Realty Co., Inc. N. Y. 1935.
Gnome Products, Inc. (N. Y.) Forty shares of company's stock were sold at auction in Dec., 1934 at $1. for the lot. The company is not listed in the 1933-34 or 1935 "City Directory". Apparently the company started in business in 1934 and ceased to exist the same year.
Gnome Recreation Laboratories, Inc. Mass. 1933.
Go-Getters, Inc. N. Y. 1935.
Go-Toy Manufacturers, Inc. N. Y. 1934.
Gobiro Realty Co., Inc. N. Y. 1935.
Goble (B. G.) Mfg. Co. Del. 1935.
Godack Construction Co., Inc. N. Y. 1933.
Godard's Music House, Inc. N. Y. 1935.
Godau-Guillaume-Mailah of New York, Inc. N. Y. 1933.
Godbe Filteration Engineers Corp., Ltd. Del. 1935.
Godbro Contracting Company, Incorporated. N. Y. 1933.
Goddard & Lotigo, Inc. N. Y. 1935.
Goddard Manufacturing Co. Mass. 1936.
Goddard Realty Co., Inc. N. Y. 1935.
Goddard Securities Corp. Del. 1935.
Goddard, Stevenson, & Co. Del. 1934.
Godey-Print Inn, Inc. N. Y. 1935.
Godfrey Co. N. J. 1934.
Godfrey Construction Co., Inc. N. Y. 1935.
Godfrey Fertilizer & Chemical Co. N. J. 1934.
Godfrey, Gordon, Inc. N. J. 1935.
Godfrey Investment Company. Incorporated in Oklahoma on July 31, 1922 and was cancelled on April 17, 1934. Mr. R. C. Miller receiver of the company, located at Cotton Exchange Bldg., Oklahoma City, Okla. informed us on Feb. 11, 1936 that a distribution of assets amounting to 3 cents on the dollar was made in January, 1932 to all parties filing claims as per publication notice. Those that failed to file their claims were forever barred from receiving any distribution as the total assets of the company were distributed equally to those that filed claims. The shares are therefore without value.
Godfrey Motor Company (excused 1935, Me.).
Godfrey Realty Corp. Reorganized as of Dec. 9, 1933.
Godfrey, Richard, Inc. N. Y. 1935.
Godissart, Inc. Del. 1934.
Godshall, Ritter & Rittenhouse, Inc. Del. 1935.
Godt & Cohen-Astoria Corp. N. Y. 1935.
Godt & Cohen Bros., Inc. N. Y. 1935.
Godt & Schreiber, Inc. N. Y. 1935.
Goduti, F. A., & Son, Inc. Mass. 1937.
Godward Gas Generator, Inc. The Godward Gas Generator, Inc., was incorporated under the laws of the State of Delaware and is located at 280 Broadway, New York City. We were informed by the company that they are in voluntary liquidation, and that the prospects of any future value for the Preferred and Common stock is problematical; depending entirely upon the marketability of the patents owned by the company. The last sale reported of these shares was on February 9, 1931, when some Preferred and Common shares were sold at auction for a nominal sum. There has been absolutely no market nor sales of the capital stock since then. (1931).
Godwin Court Apartments. 1st Mtge. 7% G/B. due March 1, 1932. These bonds have been in default for sometime. Mr. Colgan of Southworth & Dierdoss, 111 Broadway has charge of the reorganization of the company. The Columbia Mortgage Company has a claim against the property amounting to $193,000. which ranks ahead of the bonds under certain provisions of the Trust Indenture covering advances such as this total represents. Mr. Colgan negotiated an agreement with the Columbia Mortgage Company whereby this claim can be settled for about ten cents on the dollar. Mr. Colgan believes that the reorganization plan which he has developed will result in returning to the bondholders one hundred cents on the dollar of their investment. Mr. Colgan states that intrinsically the bonds are worth at least fifty cents on the dollar, although discounting the speculative element it would be very difficult to persuade a purchaser to pay anything like that amount for them. The last recorded sale on these bonds was at 30% of par flat. This was about a year ago but since then Mr. Colgan had bonds offered to him at that price by holders who felt they would like to dispose of their holdings. In all cases he advised those people to hold on inasmuch as the solution of their troubles would not appear to be far distant. Therefore, while they now have about 85% of the bonds deposited in favor of the plan, it will probably be necessary to postpone making any cash payment to the bondholders at this time until after certain improvements and repairs which are badly needed have been put into effect. A letter modifying the plan in this regard will probably go forward to the bondholders next week. (Jan. 21, 1929).
Godwin Furniture Co., Inc. N. J. 1935.
Godwin, Pratt & Parsons, Inc. Del. 1935.
Godwin Realty Corp. N. J. 1937.
Godwin Stores Corporation. N. J. 1936.
Godwin Terrace Realty Corp. The First Mortgage 7% Serial Gold Bonds are redeemable at the Bank of Manhattan Company of New York City, at the rate of $26.66 per $100. bond, representing two payments.
Goeb-Mervis, Inc. Md. 1935.
Goebelin Upholstering Co., Inc. N. Y. 1934.
Goedrich International Chemical Co., Inc. N. Y. 1934.
Goehrend & Smith, Inc. Oregon 1937.
Goelet Leasing Co., Inc. N. Y. 1933.
Goeller (Charles) Inc. N. J. 1934.
Goeller Steel Construction Co. N. J. 1935.
Goellner's, Inc. N. Y. 1935.
Goelz, Marie E., Co. N. J. 1934.
Goepel Plywood Co., Inc. N. Y. 1934.
Goerdes Metal Goods Inc. N. J. 1935.
Goerick Holding Corporation. N. Y. 1933.
Goerke Company. N. J. 1936.
Goerke Upholsteries, Inc. N. J. 1935.
Goerke, Walter, Co. N. J. 1937.
Goerner and Stumpp. N. J. 1935.
Goess, Fred, Iron Works, Inc. N. Y. 1935.
Goethals Engineering Corp. N. Y. 1935.
Goethals, Thos. F., Inc. N. Y. 1933.
Goetting Realty Co. Mass. 1933.
Goetz, Albert M., & Co. N. J. 1935.
Goetz-Berlin Co., Inc. N. Y. 1935.
Goetz & Co., Inc. N. Y. 1934.
Goetz Dye Works, Inc., The. N. Y. 1935.
Goetz, J. & E., Inc. N. Y. 1935.
Goetz, J., & Son, Inc. N. Y. 1935.
Goetz Shirt Shop, Inc. N. Y. 1935.

Name State Date Charter Forfeited

Goetze Mercantile Agency. N. J. 1934.
Goewey Coal Co., Inc. N. J. 1934.
Goewey, James A., Inc. N. Y. 1935.
Goff, D., & Son., Inc. The First Mortgage 7% bonds due 1930 have a liquidating value, payable at the Rhode Island Hospital Trust Company, Providence, R. I.
Goff (D.) & Sons. (R. I.) Dissolved 1920.
Goff Electro-Pneumatic Brake Co. Inc. in Delaware and lost its charter in 1921. Pres., J. S. Kuhn, N. Y. City; V. P., M. D. Hays, Pittsburgh, Pa.; Sec., M. J. Walker, Pittsburgh, Pa.
Goff, H. S., Co. N. J. 1935.
Goff, Harry A., Inc. Mass. 1935.
Goff Mine Tie & Switch Company. W. Va. 1937.
Gofin Realty Corporation. N. Y. 1933.
Gofskow, E. Z., Distributing Co., Inc. N. Y. 1935.
Gofton, Inc. N. Y. 1935.
Gogin Garage, Inc. N. Y. 1935.
Gohd, Simon, Realty Co., Inc. N. J. 1934.
Gohd, Simon, & Sons Inc. N. J. 1934.
Gokark Realty Co. N. J. 1935.
Gola Food Co., Inc. N. Y. 1933.
Golan Realty Company, Inc. N. Y. 1933.
Golandwin, Inc. N. Y. 1933.
Golben Realty Inc. N. Y. 1933.
Golber Shops, Inc. N. Y. 1934.
Golbro Mfg. Co., Inc. N. Y. 1935.
Golbrook Corp. N. Y. 1935.
Golconda Gold Mining Co. Incorporated in Colorado and was advertised as defunct and inoperative in 1900. We found no value to the stock and therefore believe the shares are without value.
Golconda-San Jann Mines, Inc. Del. 1936.
Gold Baking Corp. N. Y. 1934.
Gold Bar Mining Co. Del. 1936.
Gold Basin Mining Company. Incorporated Arizona on February 28, 1911 and has failed to file reports since incorporation. Its charter expired by 25 year statutory limitation on February 28, 1936. We searched our mining records back to 1911 listing all patented claims, and found no record of this company's operations. For the reason that the company did not file any reports since its inception we believe that when the company failed to strike paying ore, it ceased to exist. The shares in our opinion are without value.
Gold Basin Mining Co. Del. 1935.
Gold Bat Shoe Co., Inc. N. Y. 1935.
Gold Beach Canning Company. Oregon 1938.
Gold Beach Packing Co. Ore. 1935.
Gold Beach Publishing Co. Ore. 1936.
Gold Belt Mines Corp. Del 1937.
Gold-Bin Garment Corp. N. Y. 1934.
Gold Bond Bedding & Upholstery Corp. N. J. 1937.
Gold Bond Corp. Del. 1934.
Gold Bond Oil Co. N. J. 1936.
Gold Bond Trading Stamp Co., Inc. N. J. 1935.
Gold-Brager Co., Inc. Del. 1935.
Gold Brand Clothes, Inc. N. Y. 1935.
Gold Bros. Bakeries, Inc. N. Y. 1935.
Gold Cased Denture Process Company, Inc. N. Y. 1933.
Gold Chain Service Stations, Inc. N. Y. 1934.
Gold Coin Mining Company. Incorporated in Iowa and had an office at 119 Pearl St., New York City in 1901. Irving T. Bush, President; Jules S. Bache, Treas.; Bayard Dominick, Dir. The Secretary of Mr. Bache informed us that it is his recollection that the company was unsuccessful and died a natural death. Therefore it is our opinion that the shares are worthless.
Gold Creek Mining & Milling Co. Ore. 1936.
Gold Creek Nevada Consolidated Lodes Co. Incorporated in Colorado and was located at 11 Broadway, N. Y. C., in 1900. In 1901 Adelbert H. Steele, was appointed receiver. There was nothing left for the stockholders and in 1903 the shares were reported as worthless.
Gold Creek Nevada Town-Site Company. Incorporated in Colorado and had an office at 11 Broadway, N. Y. C., in 1900. In 1901, Adelbert H. Steele was appointed receiver. There was nothing left for the stockholders. Therefore it is our opinion that the shares are without value.
Gold Delicatessen Co., Inc. N. Y. 1934.
Gold Dirt Mining Company. (Colo.) Mr. Hubert L. Shattuck, an attorney located at Denver, Colo., informed us that the stock of this company has no value.
Gold Dredging, Inc. Idaho 1936.
Gold Dyke Mine. Oregon 1937.
Gold Eagle Mining Co., South Dakota. No Value found.
Gold Eagle Products & Novelty Co., Inc. N. Y. 1934.
Gold-Eisen Fur Co., Inc. N. Y. 1934.

Name State Date Charter Forfeited

Gold Engineering & Service Co. Del. 1936.
Gold Epand, Inc. N. Y. 1935.
Gold Exploration and Tunnel Co. Incorporated in West Virginia on Jan. 16, 1896 and was located at Denver, Colo. We are advised by the Auditors office of West Virginia that the company is evidently out of existence. The shares in our opinion are worthless.
Gold Explorers, Limited. This company entered into liquidation on June 3, 1898 and was eventually dissolved on April 2, 1901. The liquidator was F. W. Sellick, 13 Walbrook, London, Eng. In 1898 this company was acquired by Emperor Gold Mines, Ltd. Five new shares of 10S credited with 8S paid were exchanged for four old shares of the same nominal amount. In 1904 the new company was in voluntary liquidation. Liquidator, W. H. Brown. Any outstanding shares of the old company are now worthless.
Gold Fields of French Guayana, Ltd. (Champs d'or de la Gyane Francais, Ltd.). We searched the Stock Exchange Official Intelligence and found that the company went into liquidation in 1891 by order of court. The board of Trade, 4 Central Bldgs., Mathew Parker Street, London, England, informed us on November 22, 1937, that the Comptroller of the Companies Dept. have no funds standing to the credit of this company for distribution to shareholders. Therefore, as all unclaimed dividends are paid to the Comptroller in England, and there are no funds available on the stock of the above company, it is opinion that shares received nothing in liquidation and that the shares have no value.
Gold Frock Co., Inc. N. Y. 1935.
Gold Furniture House, Inc. N. J. 1937.
Gold Gonick, Inc. N. Y. 1933.
Gold Gulch Mining Company, Inc. Oregon 1938.
Gold Hat Frame Co., Inc. N. Y. 1933.
Gold-Hawk Pictures, Inc. N. Y. 1934.
Gold, Herman, Inc. N. J. 1935.
Gold Hill Consolidated Mining Co. Del. 1934.
Gold Hill Development Co. Del. 1936.
Gold Hill & Iowa Mines Co. Idaho 1935.
Gold Hill Mining Company. Incorporated under the laws of California in 1916 with $200,000. capital stock, shares $1. par. Owned mineral lands located at Cerro Gordo, Inyo County, Calif. Office was at San Jose, Calif. Charter forfeited in February, 1920 for non-payment of taxes. We submit the shares as worthless.
Gold Hill Mining & Milling Co. Del. 1935.
Gold Holdings, Inc. Del. 1934.
Gold, Inc. Del. 1935.
Gold, Inc. N. J. 1935.
Gold, Israel, & Sons, Inc. N. Y. 1935.
Gold, J, Dental Laboratories, Inc. (N. Y.) Dissolved Jan. 5, 1937.
Gold, Jacob S., Co., Inc. N. J. 1934.
Gold Ket Holding Corp. N. Y. 1935.
Gold King Mining & Milling Co. Idaho 1935.
Gold, L., Fur, Inc. N. Y. 1935.
Gold Leaf Consolidated Mining Co. Del. 1936.
Gold Mart Stores, Inc. N. Y. 1935.
Gold Medal Furniture Industries, Inc. N. Y. 1935.
Gold Medal Paper Box Co., Inc. N. Y. 1935.
Gold Medal Laundry, Inc. Mass. 1936.
Gold Medal Textile Co., Inc. N. Y. 1934.
Gold Medal Water-Proofing Co. Succeeded by Waterproof Products Co.
Gold Mine Manor Developing Co. N. J. 1934.
Gold Mines, Inc. Del. 1937.
Gold Mining Company. Incorporated in West Virginia on October 21, 1886 and was located at Washington, D. C. No report of officers was filed by this company and according to our mining record has been out of existence for many years. Our mining book for 1898 does not list this company as a going concern. It is our opinion that the shares are without value.
Gold Mining Machine Company. Oregon 1938.
Gold, Morris, Realties, Inc. N. Y. 1935.
Gold Mound Co. Ore. 1936.
Gold N Dry Corp., The. Del. 1936.
Gold-Nassau Holding Co., Inc. N. Y. 1934.
Gold Nugget Mines, Inc. Idaho 1936.
Gold Oil Co. of Okla. Del. 1934.
Gold Operating Co., Inc. N. Y. 1935.
Gold Parrot, Inc. Mass. 1935.
Gold Pit Placer Co. (Colo.) Charter forfeited Dec. 10, 1935.
Gold Point Hydraulic Mining Co. Value of first mortgage 5's due 1910. This company was located at Quesnelle Forks, British Columbia and at 150 Nassau St., N. Y. C., in 1905. President, Charles F. Aschenbach; Treasurer, Charles B. Lounsberry;

Name State Date Charter Forfeited

Counsel, J. Fred Cryer, 150 Nassau St., N. Y. C. In 1905 it was reported that the company had not been operating for the last two years. The mine had no available water supply to be worked as a hydraulic mine. Mr. Cryer informed us that Judge Wendell of the City Court knew all about this company. We received word from Judge Wendell that the company failed over 30 years ago and that the bonds are absolutely worthless.

Gold Produce Corp. N. Y. 1935.
Gold Production, Inc. Ore. 1936.
Gold Prospect Const. Co., Inc. N. Y. 1935.
Gold Range Realty & Development Co. Incorporated in Arizona on January 21, 1908 and since incorporation has failed to file any annual reports. The corporation is now legally dead, its corporate existence having terminated by charter expiration of 25 years. We found no value to the bonds.
Gold Realty & Development Co. Ariz. 1933.
Gold Recovery Corp. Del. 1935.
Gold Ribbon Laundry, Inc. N. Y. 1935.
Gold Ridge Coffee Shoppe, Inc. N. Y. 1935.
Gold River Mining Company. Oregon 1938.
Gold Rose Embroidery Co., Inc. N. Y. 1933.
Gold Rose Furniture Exchange, Inc. N. Y. 1935.
Gold Seal Appliance Corp. Del. 1936.
Gold Seal Asphalt Roofing Co., Minneapolis. Assets acquired by Ruberoid Co.
Gold Seal Associates, Inc. Del. 1935.
Gold Seal Beverage Corp. N. Y. 1931.
Gold Seal Delicatessen Co. N. J. 1935.
Gold Seal Dress & Novelty Corp. N. Y. 1934.
Gold Seal Electrical Co., Inc. Incorporated under the laws of the State of Delaware and was licensed to transact business in the State of New Jersey on Dec. 27, 1934, and said license is still in force and effect. Principal office was located at Grant & Sherman Aves., East Newark, N. J. President, William E. Duff, 299 Park Ave., N. Y. C.; Secretary, Fred R. Angevine, 25 Broad St., N. Y. C.; Treasurer, George Boehm, 10 38th St., Irvington, N. J.; Directors, A. J. Fleming, Mylert Ave. & Green Ridge St., Scranton, Penn., George V. Dederick, 429½ John St., E. Newark, N. J. Letters addressed to the above have not been answered nor returned. When the company was recapitalized on July 8, 1937, one new share was exchanged for each four shares of old stock.
Gold Seal Electrical Co., Inc. Del. 1937.
Gold Seal Fur Corp. N. Y. 1935.
Gold Seal Furniture Corp. N. Y. 1935.
Gold Seal Glace Fruit Corp. N. Y. 1934.
Gold Seal Hotel Corp. N. Y. 1935.
Gold Seal Jewelery Case Corp. N. Y. 1935.
Gold Seal Laundry. N. J. 1934.
Gold Seal Oil Co., Inc. N. Y. 1934.
Gold Seal Provision Co., Inc. N. Y. 1935.
Gold Seal Specialty Mfg. Co., Inc. N. Y. 1935.
Gold Seal Stores Corp. New York City. Name changed to American Store Corp., Oct. 3, 1927.
Gold Seal Supply House, Inc. N. Y. 1934.
Gold Seal Television & Supply Corp. Del. 1936.
Gold Seal Upholstery Co., Inc. N. Y. 1935.
Gold Sealed Denture Process Co., Inc. Incorporated in New York in 1922 and was engaged in the dental supply business with its principal place of business at Cincinnati, Ohio and a branch at 1 Union Square, N. Y. C. in care of Lucy Schiemer. Chas. P. Taft, a former officer of the company now located at 427 Dixie Terminal Bldg., Cinn., Ohio, informed us that the stock of the subject company is worthless and has been for some time. (1934.)
Gold and Shapiro, Inc. N. Y. 1934.
Gold Solution Corp. N. Y. 1934.
Gold Son, Inc. N. Y. 1935.
Gold Standard Champagne Company. Md. 1937.
Gold Standard Mines of America, Ltd. Del. 1937.
Gold Standard Mining Co. Del. 1937.
Gold Star Coffee Co. N. J. 1937.
Gold Star Furniture Co., Inc. N. Y. 1935.
Gold Star Luncheonette, Inc. N. Y. 1935.
Gold Star Mining Co. Del. 1937.
Gold Star Products, Inc. Mass. 1936.
Gold Star Shirt Co., Inc. N. Y. 1934.
Gold Star Shops, Inc. N. Y. 1935.
Gold Star Silk Co. N. J. 1935.
Gold Star Waist Co., Inc. N. Y. 1935.
Gold & Stock Telegraph Co. of California Acquired by Western Union Telegraph Company. Assets distributed in form of special dividend of $94. per share.
Gold-Stripe Candy Corp. N. Y. 1933.
Gold & Talin, Inc. N. Y. 1935.
Gold Talking Pictures Corp. N. Y. 1934.
Gold Ting Restaurant Corp. N. Y. 1935.
Gold Transportation Co., Inc. N. Y. 1935.

Name State Date Charter Forfeited

Gold Valley Restaurant, Inc. N. Y. 1933.
Gold and Wolin Co., Inc. N. Y. 1934.
Gold Zor Dress Co., Inc. N. Y. 1933.
Goldac Corp. N. Y. 1935.
Goldael Furniture Co., Inc. N. Y. 1934.
Goldale Properties, Inc. N. Y. 1935.
Goldalt Building & Construction Co., Inc. N. Y. 1933.
Goldbar Inc. Idaho 1935.
Goldbar, Inc. Oregon 1938.
Goldbar Investment Co. N. J. 1935.
Goldbeck, William J., Co., Inc. N. Y. 1935.
Goldberg-Altman Co., Inc. N. Y. 1935.
Goldberg & Barkan, Inc. N. Y. 1933.
Goldberg, Ben-Louis Adler, Inc. N. Y. 1935.
Goldberg Bros., Inc. N. Y. 1935.
Goldberg Bros., & Levine, Inc. N. Y. 1935.
Goldberg Bruckenstein & Co., Inc. N. Y. 1935.
Goldberg, Charles, Inc. Mass. 1934.
Goldberg, D., Inc. N. J. 1935.
Goldberg, David, Inc. N. Y. 1934.
Goldberg, Edylthe, Inc. N. Y. 1935.
Goldberg & Einhord, Inc. Del. 1937.
Goldberg & Elsen, Inc. N. Y. 1935.
Goldberg and Freund, Inc. N. Y. 1934.
Goldberg-Frisch, Inc. N. Y. 1935.
Goldberg Fur Co., Inc. N. Y. 1934.
Goldberg, George & Co., Inc. N. Y. 1935.
Goldberg, H. M., Inc. N. Y. 1935.
Goldberg & Heins, Inc. N. Y. 1935.
Goldberg, Henry, & Co., Inc. Mass. 1936.
Goldberg, Herbert E., Inc. N. J. 1934.
Goldberg-Horowitz, Inc. N. Y. 1935.
Goldberg, Hyman, Realty Corp. N. Y. 1935.
Goldberg, I., Dress Co., Inc. N. Y. 1935.
Goldberg, Isaac, & Son, Inc. N. Y. 1934.
Goldberg, Jacob, Inc. N. J. 1936.
Goldberg-Jamaica Co., Inc. N. Y. 1935.
Goldberg, John, & Co., Inc. N. Y. 1935.
Goldberg, John, Dress Co., Inc. N. Y. 1934.
Goldberg, Joseph Co., Inc. N. Y. 1935.
Goldberg & Josephson, Inc. N. Y. 1935.
Goldberg-Julian Securities Co. N. J. 1937.
Goldberg and Kaplowitz, Inc. N. Y. 1935.
Goldberg, L., and Co. New York City. Dissolved July 2, 1927.
Goldberg, L. R., Novelty Co., Inc. N. Y. 1935.
Goldberg & Leininger, Inc. N. Y. 1935.
Goldberg, Louis, Co. Mass. 1933.
Goldberg, M. and H. M., Inc. N. Y. 1934.
Goldberg, M. & L., Inc. N. Y. 1935.
Goldberg, Mme, Inc. N. Y. 1935.
Goldberg & Pacifico, Inc. N. Y. 1935.
Goldberg & Pitiger, Inc. N. Y. 1933.
Goldberg, Pomerance & Schochet, Inc. N. Y. 1934.
Goldberg Quilt & Pillow Co., Inc. N. Y. 1935.
Goldberg, S. M., Realty Syndicate, Inc. N. Y. 1933.
Goldberg, S. M., Stores, Inc. (N. Y.) Value of preferred and common shares of no par value. The name of this company was changed to S. M. Grier Stores, Inc. in April of 1930. Stock was exchanged share for share. It was reported that an equity receiver was appointed in March 1933, listing liabilities at $700,000 and unliquid assets of about $2,000,000 There was absolutely no market for the preferred or common shares at any time near July 21, 1933.
Goldberg, Samuel, Inc. N. Y. 1935.
Goldberg Schultz Company, Inc. N. Y. 1933.
Goldberg & Solomon, Inc. N. Y. 1933.
Goldberg, and Star, Inc. N. Y. 1934.
Goldberg, Theodore, Inc. N. Y. 1935.
Goldberg-Teich Fixture Co., Inc. N. Y. 1934.
Goldberg and Tizio Plumbing Supply Co., Inc. N. Y. 1935.
Goldberg's Catering, Inc. N. Y. 1935.
Goldberg's Tailors, Inc. N. Y. 1934.
Goldbert, S. M., Specialties Corp. Del. 1936.
Goldblat, Inc. N. J. 1936.
Goldblat, Stationer, Inc. N. Y. 1934.
Goldblatt Holding Co., Inc. N. J. 1935.
Goldblatt's Carriage Shop, Inc. N. Y. 1935.
Goldbloom Building Corp. N. Y. 1933.
Goldblum, Frank, Inc. N. Y. 1934.
Goldblum & Schoor, Inc. N. Y. 1933.
Goldbond Clothes, Inc. N. Y. 1935.
Goldboro Realty Corporation. N. Y. 1933.
Goldchest, Inc. N. Y. 1935.
Goldcone Realty Corp. N. Y. 1935.
Goldcraft Press, Inc. N. Y. 1933.
Goldcrest Holding Corp. N. Y. 1935.
Golden American, Inc. Ore. 1936.
Golden Arrow Lines, Inc. N. J. 1936.
Golden Bear Sales Corp. N. Y. 1934.
Golden Bough Press, Inc. N. Y. 1935.
Golden Boy Mining Company. Oregon 1938.

Name State Date Charter Forfeited

Golden Bridge Cookie Co., Inc. N. Y. 1935.
Golden Butter Stores, Inc. N. Y. 1935.
Golden Chariot-War Eagle Mines Company. Idaho 1936.
Golden City Realty Co., Inc. N. Y. 1935.
Golden Company, Inc. Mass. 1937.
Golden Conqueror Mines, Inc. (Colo.) Address 1937-497 Manitou Avenue, Manitou Springs, Colo. in care of H. L. Ellis, Secretary.
Golden Consolidated Mines Company. The Adam & Eve Investment Company, Colorado Bldg., Denver, Colorado, informed us in June 1935, that the shares of this company were exchangeable share for share for stock of the Blue Bird Mining & Milling Co. upon payment of one cent per share.
Golden Costume Co. Mass. 1933.
Golden Cres Mines, Inc. Del. 1937.
Golden Crest Baking Co., Inc. Mass. 1935.
Golden Crest Mining Co., Deadwood, S. D. Succeeded by Deadwood Gold, Inc.
Golden Cross Mining Company. Ore. 1935.
Golden Curtain Shop, Inc. N. Y. 1935.
Golden Cycle Mining & Reduction Co. Name changed to Golden Cycle Corp.
Golden Dale Mining & Milling Co. Colo. 1913.
Golden Dawn Corp. N. Y. 1934.
Golden Dawn Mining Company of Wonder. Incorporated in Maine and has been out of business for 10 years. The company owned a gold mine that they paid $10,000. for, without any material results. Mr. L. E. Whicher, a former officer of the company, now located at 11 Broadway, N. Y. C. informed us that the property was worthless and was sold for taxes about 10 years ago, leaving the company with no assets. Therefore the shares are worthless. (1934.) However, we received a copy of a letter from Boyd G. Curts, of the New York Trust Company, dated Jan. 4, 1921 addressed to Walter S. Reed in which it states that the company had $2000. on deposit which it held for several years and that the interest thereon practically took care of the taxes.
Golden Dream Mining Co. Idaho 1935.
Golden Dyke Mining Company. Incorporated in Washington on Nov. 17th, 1902 with its principal place of business at Spokane, Wash. The correspondent for the company was F. Waldo Murphy, Jamieson Bldg., Spokane, Wash. The corporation was stricken from the records on Aug. 23, 1909. We found no record of the company's operations nor any value to the stock. It is our opinion that the shares are without value.
Golden Eagle Mining Co. (Arizona.) Last reported at Wickenburg, Arizona, in 1917. No record of operations. We found no value to the stock.
Golden Eagle Mining Co. Last quoted at 5c per share in 1930. For more information write Mr. H. D. Leanard, Carbonate American National Bank, Leadville, Colorado.
Golden Eagle Mining Co. (1936.) Attorney, Walter W. Davis. Wyckwood Apts., Great Neck Station, Long Island.
Golden Eagle Mining Company. Ore. 1935.
Golden Eagle Oil Corp. N. Y. 1933.
Golden Eagle Petroleum Corp. Del. 1935.
Golden Eagle West Gold & Silver Mining Co. Incorporated in California on April 22, 1863 and was located in Mono County, Calif. The company lost its charter on Dec. 14, 1905 and has not been reinstated. We found no value to the stock.
Golden Empire Mining & Tollroad & Transit Co. Ore. 1936.
Golden Estates Inc. N. J. 1935.
Golden Falls Logging Company, Inc. Oregon 1938.
Golden Fish Co., Inc. N. J. 1934.
Golden Flakes, Inc. N. Y. 1935.
Golden Frocks, Inc. N. Y. 1935.
Golden Gate Auto Products, Inc.
Golden Gate Beverage Co., Inc. N. Y. 1933.
Golden Gate Frocks, Inc. N. Y. 1935.
Golden Gate Fruit Products Corp. N. J. 1937.
Golden Gate Mining & Milling Co. Incorporated in New York on August 20, 1880 and had its principal office in New York City. We searched our files and mining books to 1880 and found no record of the company's operations. The company subsequently lost its charter by proclamation. The shares in our opinion have no value.
Golden Guernsey Dairies, Inc. Del. 1936.
Golden Guernsey Farms. N. J. 1936.
Golden Hawk Mining Co. Del. 1936.
Golden Home Packing Co. Mass. 1936.
Golden, Joseph A., Corp. N. Y. 1934.
Golden Juice, Inc. N. Y. 1935.
Golden Light Garage, Inc. N. Y. 1935.

Name State Date Charter Forfeited

Golden Love, Inc. N. Y. 1933.
Golden, M. R., Inc. N. Y. 1934.
Golden, Mark D., Co. Mass. 1935.
Golden Men's Shops, Inc. N. Y. 1934.
Golden Pah (Hauraki) Ltd. Registered in 1896 to take over the Hauraki Gold Mining Co., Ltd. property situated in New Zealand. In 1902 operations had been suspended. The company amalgamated with other companies to form Tarkwa Proprietary, Ltd.
Golden Products Company. Del. 1936.
Golden-Rappaport Co., Inc. N. Y. 1935.
Golden Reward Leasing Corp. Del. 1935.
Golden Reward Mining & Milling Company. Idaho 1936.
Golden Rod Cafeterias, Inc. N. Y. 1935.
Golden Rod Chemical Co., Inc. N. Y. 1934.
Golden Rod Hosiery Stores, Inc. N. Y. 1935.
Golden Rod Mining & Smelting Co. Merged to form Evans Wallower Lead Co.
Golden Rose Garage Corp. N. Y. 1934.
Golden Rule Adjustment Bureau, Inc. N. Y. 1934.
Golden Rule Coffee Pot, Inc. N. Y. 1934.
Golden Rule Co., The. Mass. 1934.
Golden Rule Copper Company. Incorporated under the laws of the State of Arizona, and is legally dead, its charter having expired by 25 year statutory limitation on September 25, 1925. The company was formed in 1900 and had failed to pay fees and file reports since incorporation. The company had an office at 220 Broadway, New York City in 1901. Pres., William H. Lake. The "Copper Handbook" reported that this was a fraudulent mining company, and was promoted by Mr. Lake. He purchased sundry cheap holes in the ground in Arizona, at a cost of $500. and thereupon organized a million-dollar company. Assets of the company were reported as a donkey hoist in Arizona, and a roll top desk in New York, the company having lost the hole in the ground. The shares are entirely worthless, and submit them as such as of April 5, 1936.
Golden Rule Dress Co., Inc. N. Y. 1935.
Golden Rule Furniture Co., Inc. N. Y. 1935.
Golden Rule Hat Co., Inc. N. Y. 1935.
Golden Rule Jewelers Inc. N. J. 1935.
Golden Rule Laundry Service, Inc. N. Y. 1934.
Golden Rule Market, Inc. Mass. 1934.
Golden Rule Publicity Corp. Del. 1934.
Golden-Rule Realty Co. N. J. 1936.
Golden Rule Taxicab Corp. N. Y. 1935.
Golden Russet Potato Chop Corp. N. Y. 1935.
Golden Shell Nut Corp. Del. 1936.
Golden Slipper Mining & Milling Co. Wyo. 1927.
Golden & Sons Inc. Del. 1935.
Golden Spruce Restaurant Co., Inc., The. N. Y. 1933.
Golden Star Farms. N. J. 1934.
Golden Star Ideal Novelty and Button Corp. N. Y. 1934.
Golden Star Pleating and Button Co., Inc. N. Y. 1934.
Golden Star Medical Products Corp. N. Y. 1935.
Golden Star Restaurant, Inc. N. Y. 1933.
Golden Stars Film Producing Co., Inc. N. Y. 1933.
Golden State Milk Products Co. Succeeded by Golden State Co., Ltd. Stock exchanged share for share.
Golden Sun Pure Food Products, Inc. N. Y. 1935.
Golden Sun Tunnel & Mining Co. Incorporated in Colorado and its charter expired by statute of limitation on Sept. 14, 1936, and has not been renewed. We found no record of the company in our mining records, and therefore believe the shares are without value.
Golden Theatres, Inc. Mass. 1935.
Golden-Van Doorn Shipping Corp. N. Y. 1934.
Golden West Mines, Inc. Address (12/26/1936) 526 Mining Exchange Bldg., Denver, Colorado, in care of Edward Johnson, Secretary.
Golden West Mines, Inc. Address 1937 Mining Exchange Bldg., Denver, Colo.
Golden West Oil Co. of Arizona. Incorporated in Arizona and was located at Maricopa, Arizona, in 1910 and in 1911 the company was reported out of business. G. E. Squires, President. It is our opinion that the shares are without value.
Golden West Oil & Dev. Company. This company was formerly located at Watertown, N. Y. and is out of business. Mr. F. A. Rogers, formerly an officer of the company now located at 15 Broad St., N. Y. C. informed us that the shares have no value.
Golden West Oil & Development Company (Montana). 1937 address Lewiston, Montana.
Golden Wings Aviation Corp. Del. 1934.
Golden Wings, Inc. N. Y. 1935.
Goldenberg Furniture Company, The. Del. 1936.

Name State Date Charter Forfeited

Goldenberg-Jainchill, Inc. N. Y. 1935.
Goldenberg & Liboff Corp. N. Y. 1933.
Goldenberg, Paur & Nathan, Inc. N. Y. 1934.
Goldenberg, S., Inc. Md. 1937.
Goldenberg's, Inc. Del. 1936.
Goldencrest Realty Co., Inc. N. Y. 1935.
Goldendale Mining Company. Idaho 1936.
Goldenflake Doughnut Shops, Inc. R. I. 1937.
Goldenray Realty Corp. N. Y. 1934.
Goldenrod Distributing Co. N. J. 1937.
Goldenrod Publishing Co. Del. 1934.
Goldenville Consolidated Mining Company, Ltd. Incorporated in Nova Scotia on June 13, 1916 and was located at 70 Bedford Row, Halifax, N. S. The charter was revoked on April 14, 1921. President, David S. Makepeace, Attleboro, Mass.; Vice Pres., Daniel S. Howard, Rockland, Mass.; Treasurer, James A. Floyd, Boston, Mass. The company was succeeded in 1919 by the Sherbrooke Mines & Power Co., Ltd. Mr. Makepeace informed us on April 7, 1936 that the shares of the Goldenville Consolidated Mining Co., Ltd., and all securities of the Sherbrooke Mines & Power Co. are worthless.
Golder's, Inc. N. Y. 1934.
Goldfarb, H., Plumbing Co., Inc. N. Y. 1935.
Goldfarb, Louis E., Inc. N. J. 1935.
Goldfarb, Max, Inc. N. J. 1937.
Goldfarb, Morris, & Co., Inc. N. Y. 1933.
Goldfeder Bros., Inc. N. Y. 1933.
Goldfeder, D., & Co., Inc. N. Y. 1935.
Goldfein's Inc. N. J. 1934.
Goldfield Belmont Mining Co. Incorporated in Delaware. This company expended a considerable amount of money in development, in part borrowed upon mortgage notes. Subsequent to 1913 these notes aggregating with interest $130,000. were foreclosed and noteholders later organized the Belmont-Goldfield Mining Co. which was last located at Philadelphia, Penna., in care of John W. Brock, Jr. The shares of the first company received no equity after the foreclosure and are therefore worthless.
Goldfield Berkeley Mining Co. Incorporated in South Dakota and its term of existence expired by limitation in 1925. As the company failed to file any reports since incorporation, it is our opinion that the company did not get beyond the development stage and the shares are without value.
Goldfield Bulldog Mines Corporation. (Wyo.) No value found.
Goldfield Bulldog Mining Co. Inc. in Arizona. M. Leon J. Abermayer, an attorney located at Packard Bldg., Phila., Pa. informed us on April 28, 1937, that so far as he knows the stock of this company is absolutely worthless.
Goldfield Combination Fraction Mining Company. So. Dakota 1925. We received the following letter from the company located at P. O. Box 2520, Reno, Nevada, dated May 5, 1938 and signed by J. J. McConnack. "We are in receipt of your letter of April 29th, addressed to Mr. Geo. Wingfield regarding the present value of the stock of this company. The Goldfield Combination Fraction Mining Co. was incorporated in State of South Dakota and its charter expired several years ago. The company's only asset is its mining claim in the Goldfield Mining District, Esmeralda County, Nev. and being without funds no efforts have been made to reorganize the company. Some of the larger stockholders have advanced money to pay the taxes on this mining claim in order to retain title to same. The mining claim mentioned has been leased a great many times and considerable work has been done on same, however, no ore of a commercial value has been found. In view of the above the stock has no value at this time, however, should a valuable discovery be found on the property or on adjoining property, efforts would be made to reorganize the company and the stock would then have some value."
Goldfield Consolidated Mines Co. (Wyo.) Listed in Volume III. Report incorrect, company's stock quoted at 13 cents per share in August 1936.
Goldfield Consolidated Mining & Milling Co. Ariz. 1925.
Goldfield Daisy Mining Syndicate. Incorporated in Arizona and went out of existence about 1910. The property of the company was sold at a sheriff's sale in August, 1919. A new company was reorganized and old shareholders were asssessed one cent per share in order to get new stock. The stockholders were then asked to pay one cent per share to get the property back. Those who did not pay the assessments were left out of the reorganization. A Mr. A. J. Seligman and a Mr. William M. Hoagland of New York were reported as directors. The shares are without value.

Name State Date Charter Forfeited

Goldfield Deep Mines Company of Nevada. Incorporated May 26, 1920 in Nevada and is located at Goldfield, Nevada in care of A. I. D'Arcy, President. The company has made a long and admirable attempt to prove its ground, but so far has disclosed practically nothing of commercial importance. Assessment No. 18, of 1 cent per share, was deliquent Aug. 23, 1930 and No. 19 of one cent, Feb. 28, 1931. If the assessments have not been paid to date the shares were sold for the amount of the assessments. There was absolutely no market for the stock at any time near Feb. 25, 1932.
Goldfield Kawanas Mining Co. Ariz. 1930.
Goldfield River Bend Mining & Milling Company. The Financial World stated some years ago that they found no record of this company's operations, and furthermore it was a stock selling scheme. Our mining books show no record of this company and therefore believe the shares are worthless.
Goldfield Ruby Hill Mining Co. Incorporated in Arizona in 1904 and failed to file reports since incorporation. The charter expired by 25 year statutory limitation on Oct. 17, 1929. We found no record of the company's operations nor any value to the stock.
Goldfield Sovereign Mining Company. Incorporated under the laws of the State of Wyoming. The corporate franchise was revoked July 19, 1927 on account of its failure to file annual reports and pay the license tax. The above company is, therefore, a defunct corporation and its shares had no value on January 27, 1931.
Goldfields Consolidated Mines, Inc. Letters addressed to R. H. Sawyer, S. E. Crocker and R. D. Mast, all of Butte, Montana, were not answered nor returned. There is absolutely no market for the stock at any price, and therefore, believe the shares have very little if any value.
Goldfine Investment Trust, Inc. Mass. 1934.
Goldfinger's Specialty Shop, Inc. N. J. 1937.
Goldfy Bldg. Corp. N. Y. 1935.
Goldgell Realty Co. Philadelphia, Pa. Name changed August 10, 1927 at Dover, Del., to Goldstein Gellman Inc.
Goldglass Construction Corp. N. Y. 1935.
Goldgrabe, George A., Navicoal, Inc. N. Y. 1933.
Goldhittel Realty Co., Inc. N. Y. 1933.
Goldie. N. J. 1937.
Goldie Dress Shop. N. J. 1935.
Goldie Estates, Inc. N. Y. 1935.
Goldie & Edna, Inc. N. J. 1934.
Goldie Frocks, Inc. N. Y. 1935.
Goldin, A., & Sons, Inc. N. Y. 1935.
Golding, Barnet O., & Co., Inc. N. Y. 1933.
Golding, Monroe M., Inc. N. Y. 1935.
Goldinger Realty Co., Inc. N. Y. 1934.
Goldjay Theatres, Inc. N. Y. 1935.
Goldkap Supply Co., Inc. N. Y. 1933.
Goldklang, Menscher Co., Inc. N. Y. 1933.
Goldklang Poultry Co. N. Y. 1935.
Goldlite Co., Inc. N. Y. 1934.
Goldman, Abe & Co., Inc. N. Y. 1935.
Goldman, Al & Co., Inc. N. Y. 1935.
Goldman, Al, Fur Dressing Corp. N. Y. 1935.
Goldman, Barnett, Inc. N. Y. 1935.
Goldman Bros., Shoe Co., Inc. 158 Duane St., New York City. Schedule of bankruptcy filed July 6, 1927 listing liabilities of $90,311. and assets $35,394.
Goldman Bus Lines, Inc. N. Y. 1935.
Goldman & Finer, Inc. N. Y. 1934.
Goldman & Gottlieb, Inc. N. Y. 1935.
Goldman Hat Co. New York City. Dissolved July 13, 1927.
Goldman, Headley and Pope, Inc. N. J. 1935.
Goldman, Henry R., & Co., Inc. N. Y. 1933.
Goldman, Herman M., Inc. N. Y. 1935.
Goldman, Julian Stores, Inc. N. Y. 1935.
Goldman & Kupferschmidt, Inc. N. Y. 1935.
Goldman, M. L., Inc. N. Y. 1935.
Goldman & Malzman, Inc. N. Y. 1935.
Goldman, Morris, Inc. Del. 1936.
Goldman & Nagel Co., Inc. N. Y. 1935.
Goldman-Posner Co., Inc. N. Y. 1935.
Goldman Realty Co. N. J. 1936.
Goldman, Robert Co., Inc. N. Y. 1935.
Goldman-Rosenzweig, Inc. N. Y. 1935.
Goldman, S. A., Co., Inc. N. Y. 1935.
Goldman, S. E., Co. New York City. Dissolved Oct. 21, 1927.
Goldman, Samuel, Inc. N. Y. 1935.
Goldman, W. J., & Co., Inc. N. Y. 1935.
Goldman & Waite Inc. Mass. 1933.
Goldman, William, Inc. N. Y. 1934.
Goldman's Dairy Restaurant, Inc. N. Y. 1934.
Goldman's, Inc. Va. 1936.

Name	State	Date Charter Forfeited
Goldmansing Realty Co.	New York City.	Dissolved July 27, 1927.
Goldmark Construction Co., Inc.	N. Y.	1935.
Goldmark Dress Co., Inc.	N. Y.	1934.
Goldmark, James Co., The.	N. Y.	1935.
Goldmark Restaurant Corp.	N. Y.	1933.
Goldmill Dress Co., Inc.	N. Y.	1935.
Goldmill Toy Products Co., Inc.	N. Y.	1934.
Goldner Construction Co., Inc.	N. Y.	1933.
Goldner, R., Inc.	N. J.	1937.
Goldnet Millinery Corp.	N. Y.	1934.
Goldoro Mines Company.	Idaho	1936.
Goldpack Holding Corp.	N. Y.	1935.
Goldray Millinery, Inc.	N. Y.	1935.
Goldray Publishing Co., Inc.	N. Y.	1934.
Goldrick Realty Co., Inc.	N. Y.	1935.
Goldrite Realty Corp.	N. Y.	1935.
Goldross Fur Mfg. Corp.	N. Y.	1935.
Goldruth Realty Corp.	N. Y.	1935.
Gold's Investment Corp.	N. J.	1934.
Goldsamt, Phil, Inc.	N. Y.	1934.
Goldsand & Levy, Inc.	N. Y.	1934.
Goldsand and Prince, Inc.	N. Y.	1935.
Goldschlag & Markofsky, Inc.	N. Y.	1935.
Goldschlager, G., Co., Inc.	N. Y.	1934.
Goldschmid, Maurice, & Co., Inc.	N. Y.	1934.
Goldshader, F., Inc.	N. Y.	1934.
Goldshon Realty Corp.	N. Y.	1935.
Goldsil Mines, Inc.	Idaho	1936.
Goldsmith-Alperstein, Inc.	N. Y.	1935.
Goldsmith Construction Co.	N. J.	1934.
Goldsmith Drugs, Inc.	Md.	1937.
Goldsmith, G. M., Co.	Mass.	1934.
Goldsmith Holding Co.	Ore.	1936.
Goldsmith, L. J., & Co., Inc.	N. Y.	1934.
Goldsmith & Londner, Inc.	N. Y.	1933.
Goldsmith, Nathan, Motors, Inc.	Mass.	1937.
Goldsmith Sales Corp.	Del.	1935.
Goldsmith, Samuel, & Co., Inc.	N. Y.	1935.
Goldsmith, Samuel B., Inc.	N. Y.	1935.
Goldsmith Schmukler, Inc.	N. Y.	1935.
Goldsmith Shoe Co.	Mass.	1933.
Goldsmith & Solow, Inc.	N. Y.	1935.
Goldsmith Stern Company.	Md.	1937.
Goldsmith's, M., Music Co. of Brooklyn, Inc.	N. Y.	1935.
Goldson Holding Co.	N. J.	1936.
Goldson Realty Corp.	N. Y.	1935.
Goldspinner & Gold, Inc.	N. Y.	1935.
Goldstar Pictures Corp.	N. Y.	1935.
Goldstein & Arber, Inc.	N. Y.	1934.
Goldstein, Benjamin, Inc.	Mass.	1934.
Goldstein, Bobker & Evans, Inc.	N. Y.	1935.
Goldstein Bros. Chemical Corp.	N. Y.	1935.
Goldstein & Forman, Inc.	N. Y.	1934.
Goldstein, E. H., Inc.	N. Y.	1935.
Goldstein Estates, Inc., The.	N. Y.	1935.
Goldstein (H. A.) Inc.	Del.	1935.
Goldstein, Harry N., Inc.	N. Y.	1934.
Goldstein, Hyman N., Inc.	N. Y.	1935.
Goldstein, Isidor, Corp.	N. Y.	1935.
Goldstein, J., Monumental Works, Inc.	N. Y.	1935.
Goldstein & Kossove, Inc.	N. Y.	1935.
Goldstein & Krochtengel, Inc.	N. Y.	1935.
Goldstein, L., & Co., Inc.	N. J.	1935.
Goldstein, L., & Sons, Inc.	N. Y.	1935.
Goldstein & Lazarowitz, Inc.	N. Y.	1933.
Goldstein & Lurie, Inc.	N. Y.	1933.
Goldstein, Maier, Label Co., Inc.	N. Y.	1935.
Goldstein Mfg. Co., Ltd.	N. Y.	1935.
Goldstein & Mencher, Inc.	N. Y.	1933.
Goldstein, Michael, & Co., Inc.	N. Y.	1934.
Goldstein, Newman & Kossove, Inc.	N. Y.	1934.
Goldstein & Pearlman, Inc.	N. Y.	1935.
Goldstein, Philip, Co.	Mass.	1935.
Goldstein, Philip, Inc.	N. Y.	1935.
Goldstein, R. & O., Inc.	N. Y.	1933.
Goldstein, Robert & Co., Inc.	N. Y.	1935.
Goldstein, S., & Sons.	N. J.	1935.
Goldstein, Saul, Inc.	N. Y.	1935.
Goldstein & Siegel Poultry Corp.	N. Y.	1934.
Goldstein Stationery Corp.	N. Y.	1935.
Goldstein, Sydney A., Inc.	N. Y.	1935.
Goldstein, William Shoes, Inc.	N. Y.	1935.
Goldstein's Men's and Boys' Shop.	N. J.	1936.
Goldstein's Pharmacy, Inc.	N. J.	1936.
Goldston, Nat, & Co., Inc.	N. Y.	1933.
Goldstone-Kaplan Agency, Inc.	N. Y.	1935.
Goldstrom Brothers, Inc.	Md.	1934.
Goldthwait, G. F., Furniture Co.	Mass.	1936.
Goldtop Holding Corp.	N. Y.	1935.
Goldtop Realty Corp.	N. Y.	1935.
Goldtrac Corp.	N. Y.	1934.
Goldvine Construction Co., Inc.	N. Y.	1933.
Goldweb Hat Co., Inc.	N. Y.	1934.
Goldweb Housing Corporation.	N. Y.	1933.
Goldweiss Dairy Co., Inc.	N. Y.	1935.
Goldweiss Holding Corp.	N. Y.	1935.
Goldweitz Murray, Inc.	N. Y.	1935.
Goldwin Doll Co., Inc.	N. Y.	1933.
Goldwood Theatres, Inc.	N. J.	1934.
Goldwyn Agency, Inc.	N. Y.	1935.
Goldwyn Dress Corp.	N. Y.	1935.
Goldwyn Holding Co.	Del.	1934.
Goldwyn Lumber Corporation.	N. Y.	1933.
Goldwyn Realty Corporation.	N. Y.	1933.
Goldwyn-Typo Security Corp.	N. Y.	1935.
Goldy Import Co., Inc.	N. Y.	1934.
Goldy's Lunch, Inc.	N. Y.	1935.
Goldy's Millinery, Inc.	N. Y.	1935.
Goldzier, L.,-Leibolz, Hats, Inc.	N. Y.	1935.
Golf Bowl, Inc.	N. Y.	1935.
Golf Center of America, Inc.	N. Y.	1935.
Golf Construction Co., Inc.	Del.	1934.
Golf and Country Club Founders, Inc.	N. Y.	1935.
Golf Course Construction Corp.	N. J.	1934.
Golf Driving Range Co., Inc.	N. J.	1935.
Golf Engineering Corp.	N. Y.	1935.
Golf Equipment, Inc.	Del.	1937.
Golf Equipment Works, Inc.	N. Y.	1934.
Golf Greens Const. Corp.	N. Y.	1935.
Golf Guild of America, Inc., The.	N. Y.	1935.
Golf Moderne Corp.	N. J.	1934.
Golf-on-the-Green, Inc.	N. Y.	1935.
Golf Practice Grounds, Inc.	N. Y.	1935.
Golf View Realty Corp.	N. Y.	1933.
Golfada Company.	Del.	1934.
Golfers' Supply Corporation.	N. Y.	1933.
Gol-Fin Sales Corp.	N. Y.	1935.
Golfo Mfg. Co., Inc.	Ore.	1936.
Golfro Realty Corp.	N. Y.	1935.
Goliger & Freiberg, Inc.	N. Y.	1935.
Golipsus Realties, Inc.	N. Y.	1935.
Golkem Silk Co., Inc.	N. J.	1936.
Goll-Evans Co., Inc.	N. Y.	1934.
Goll, Frederick, Co., The.	N. Y.	1934.
Goll-Rider Radio Institutes, Inc.	N. Y.	1935.
Golland's, I., Sons & Co., Inc.	N. Y.	1935.
Goller Hardware & Supply Co., Inc.	N. J.	1937.
Gollis Men's Shop, Inc.	Mass.	1937.
Gollob, Isador, Co.	N. J.	1935.
Golock Realty Corp.	N. Y.	1935.
Golomb Amusement Co., Inc.	N. Y.	1933.
Golombik-Taninbaum Agency, Inc.	N. Y.	1935.
Golpa Bldg. Corp.	N. Y.	1935.
Golpaz Realty and Investment Co.	N. J.	1935.
Golson Shoe Co.	Mass.	1933.
Goltar Realty Co.	N. J.	1935.
Golterman, Guy, Inc.	N. Y.	1935.
Golub Auto Sales Corp.	N. Y.	1935.
Golub, Joe, Inc.	N. Y.	1934.
Golub-Mandell Dress Co., Inc.	N. Y.	1935.
Golub, Solomon, Music Publishers, Inc.	N. Y.	1935.
Golubock-Harfield Co., Inc.	N. Y.	1934.
Golubock, Martin B., Affiliated Enterprises.	New York City.	Dissolved Aug. 9, 1927.
Golubock & Sobel, Inc.	N. Y.	1933.
Goluboff, Wm I., Co., Inc.	N. Y.	1935.
Golvanoni and Febbraro Co.	New York City.	Name changed July 8, 1927 to Duomo Food Products.
Golvine Garage, Inc.	N. Y.	1934.
Golwien Buying Corp.	New York City.	Name changed to George Wiener Affiliated New York Blueprint Paper Co., Oct. 17, 1927. Then to Charles Bruning Co.
Golwynne, Henry A., Inc.	N. Y.	1935.
Goman Operating Corp.	N. Y.	1935.
Gombar & Rotter Co., Inc.	N. Y.	1935.
Gomersall, Edward J., Inc.	N. Y.	1935.
Gomez & Sloan, Inc.	N. Y.	1935.
Gomme, Laurence, Inc.	N. Y.	1935.
Gommels Sales Co.	Del.	1936.
Gomo Realty Corp.	N. Y.	1935.
Gondola Gift Shoppe, Inc.	R. I.	1935.
Gondos Co.	N. J.	1937.
Gonfarone's, Inc.	N. Y.	1935.
Gong, Wong I., Co., Inc.	N. Y.	1935.
Goniec Ludowy Printing and Publishing Co., Inc.	N. J.	1936.
Gonnelli's Pharmacy, Inc.	N. J.	1935.
Gonzales, W., Inc.	N. J.	1935.
Gonzer-Rosen Sales Co., Inc.	N. J.	1935.
Goochland Gold Mines Holding Corp.	Va.	1936.
Good Art Realty Co., Inc.	N. Y.	1935.
Good Construction Co.	Mass.	1934.
Good & Craft, Inc.	Md.	1935.
Good, David, Inc.	N. Y.	1934.
Good Eats Coffee Pot, Inc.	N. Y.	1935.
Good-Feld Company.	Mass.	1937.
Good Food Cafeteria, Inc.	N. Y.	1935.

Name	State	Date Charter Forfeited
Good-Form Dress Co., Inc.	N. Y.	1934.
Good Friend Finance Co.	N. Y.	1935.
Good Gold Company, Inc.	N. J.	1936.
Good Grade Clothing Co.	Mass.	1935.
Good Grade Clothing Co., Inc.	N. Y.	1934.
Good Health Cafeteria, Inc.	N. Y.	1934.
Good Health, Inc.	Oregon	1937.
Good Hope Iron Works, Inc.	N. Y.	1933.
Good Housekeeping Company of Erie.	Del.	1936.
Good Humor Ice Cream Co. of Oregon.	Ore.	1936.
Good Investment Co.	N. J.	1934.
Good, John, Inc.	N. Y.	1934.
Good-Luck Horseshoe Pitching Auditoriums, Inc.	N. Y.	1935.
Good Luck Mining Co.	Del.	1935.
Good Luck Oil Burner Company (The).	N. J.	1936.
Good Old Bar, Inc.	N. Y.	1935.
Good Price Woolen & Silk Corp.	N. Y.	1935.
Good Products.	N. J.	1937.
Good Realty Corp.	N. J.	1935.
Good Reads Investment Co.	Del.	1935.
Good Samaritan Fraternity, Inc.	Del.	1935.
Good Samaritan Hospital, Sisters of Charity of Cincinnati, Ohio. The Fifth Third Union Trust Co. of Cincinnati, Ohio, holds funds to pay par for the First Mortgage 5½% bonds dated July 1, 1927, due serially, plus interest from July 1, 1933 to August 1, 1937, with interest on overdue interest.		
Good Service Beef Co., Inc., The.	Mass.	1934.
Good Sir Clothes Shop, Inc.	N. Y.	1935.
Good Smokes, Inc.	N. Y.	1935.
Good Value Cloak Co., Inc.	N. Y.	1933.
Good Value Co-operative Stores, Inc.	Mass.	1935.
Good Value Dress Co., Inc.	N. Y.	1935.
Good Value Fur Co., Inc.	N. Y.	1935.
Good Value Meat Market, Inc.	Md.	1937.
Good Value Service Corporation.	N. Y.	1933.
Good Wear Union Clothes Shops.	N. J.	1936.
Good, Weston E., Co.	N. J.	1937.
Good Will Business Corp.	N. Y.	1934.
Good Will Dairy, Inc.	Mass.	1934.
Good-Will Enterprises, Inc.	N. Y.	1935.
Good-Will Radio Stores, Inc.	N. Y.	1934.
Good-Year Contractors, Inc.	N. Y.	1935.
Good Year Furniture Co., Inc.	N. Y.	1935.
Good year Investment Corp., Inc.	N. J.	1935.
Goodale Tire Service, Inc.	Mass.	1937.
Goodart Dresses, Inc.	N. Y.	1935.
Goodart Pictures, Inc.	N. Y.	1934.
Goodbam, Inc.	Del.	1937.
Goodell Investment Co.	Idaho	1935.
Goodenough & Mayo Co.	Mass.	1933.
Gooderham & Worts. Merged to form Hiram Walker-Gooderham & Worts.		
Goodform Knitting Mills, Inc.	N. Y.	1934.
Goode, A. H., Hardware Company, Inc.	Va.	1937.
Goode Co., Inc., The.	Mass.	1934.
Goode & Goode, Inc.	N. Y.	1935.
Goode Haberdashers, Inc.	N. J.	1937.
Goode Nut Shops, Inc.	N. Y.	1935.
Goodell, Madame, Inc.	N. Y.	1935.
Goodenough Gold Mining Co. of Alaska (W. Va.) Qualified in Alaska in 1902 and was stricken in 1916. The principal office was located at Nome, Alaska. We found no value to the stock.		
Goodfriend Auto Supply & Tire Co., Inc.	N. Y.	1935.
Goodger, W. C., Inc.	N. Y.	1935.
Goodhue, I. J., Inc.	Mass.	1934.
Goodhue Presentation Co., Inc.	N. Y.	1933.
Goodie Charlotte Russe Co., Inc.	N. Y.	1934.
Goodie Shop, Inc., The.	Del.	1936.
Goodie Shoppe, Inc., The.	R. I.	1937.
Gooding Ice Co.	Idaho	1935.
Goodley Properties, Inc.	N. Y.	1935.
Goodlow Specialty Co., Inc.	N. Y.	1935.
Goodman, A. M., & Co., Inc.	N. Y.	1935.
Goodman, Arthur, Co., Inc.	N. Y.	1935.
Goodman, Bates & Co., Inc.	N. Y.	1935.
Goodman & Brodax, Inc.	N. Y.	1934.
Goodman Brothers and Axelrod, Inc.	N. Y.	1933.
Goodman Bros. Curtains, Inc.	N. Y.	1933.
Goodman Bros. Dress Co., Inc.	N. Y.	1934.
Goodman Bros., Inc.	Mass.	1934.
Goodman Buying Syndicate, Inc.	N. Y.	1935.
Goodman, Cooperman & Wall, Inc.	N. Y.	1935.
Goodman Curtain Corp.	N. Y.	1935.
Goodman, Daniel Carson, Corp.	N. Y.	1934.
Goodman, Edward, Novelty Co., Inc.	N. Y.	1935.
Goodman Engraving Co., Inc.	Mass.	1934.
Goodman Fur Corp.	N. Y.	1935.
Goodman, H., & Co., Inc.	N. Y.	1935.
Goodman, H., Flower and Feather Co. Name changed July 8, 1927 to Capitol Flower and Feather Co.	New York City.	
Goodman and Harris, Inc.	N. Y.	1935.
Goodman, Harry C., & Co., Inc.	N. Y.	1934.
Goodman, Hyman, Inc.	N. Y.	1935.
Goodman, J., Builder, Inc.	N. Y.	1933.
Goodman, J. and L., Auerbach, Inc.	N. Y.	1935.
Goodman, L. W., Inc.	N. J.	1934.
Goodman, Leon, Inc.	Md.	1934.
Goodman Loan Co.	N. J.	1934.
Goodman, Morris, Corp.	N. Y.	1935.
Goodman Motor Co., Inc.	Fla.	1936.
Goodman Properties, Inc.	Fla.	1936.
Goodman, R., & Co., Inc.	N. Y.	1935.
Goodman Realty Co.	Fla.	1936.
Goodman Realty Corp.	Fla.	1936.
Goodman & Sackin Realty Co.	R. I.	1935.
Goodman, Samuel, Inc.	N. Y.	1935.
Goodman, Sol, Co., Inc.	N. Y.	1935.
Goodman & Suss, Inc.	N. Y.	1935.
Goodman Textile Corp.	N. Y.	1935.
Goodmar's Garage, Inc.	N. Y.	1935.
Goodmay Mfg. Co., Inc.	N. Y.	1935.
Goodno, W. A., Inc.	Fla.	1936.
Goodnow Building Co.	Fla.	1936.
Goodnow, C. A., Shoe Co.	Mass.	1935.
Goodnow-Hunt- Pearson Company.	N. H.	1936.
Goodnow-Pearson-Bishop Co.	Mass.	1934.
Goodnow-Pearson-Hudson Co., Inc.	Mass.	1934.
Goodnow Shoe Co.	Mass.	1933.
Goodray Corporation.	N. Y.	1933.
Goodrel Realty Co.	N. J.	1937.
Goodrich Bakeries, Inc.	N. Y.	1934.
Goodrich, E. P., and Associates, Inc.	N. Y.	1935.
Goodrich Finance Corporation.	N. Y.	1933.
Goodrich Furniture Co., Inc.	N. Y.	1935.
Goodrich Garment Co., Inc.	Mass.	1935.
Goodrich, J. H., Inc.	N. Y.	1935.
Goodrich, L. E., & Co., Inc.	Fla.	1936.
Goodrich Realty Co., Inc.	Fla.	1936.
Goodrich Transit Co.	Del.	1936.
Goodrich-West Ports Steamship Co.	Del.	1937.
Goodrich, William O., Co. Acquired by Archer Daniels Midland Co.		
Goodridge-Call Lumber Co. (Great Falls, Montana.)	N. D.	1935.
Goodrink Products Company, Inc.	N. Y.	1933.
Goodroff-Young Co., Inc.	Mass.	1934.
Goodseal Watch Co., Inc.	N. Y.	1934.
Goodsell (E. N.) Inc.	Del.	1935.
Goodsell Motor Co.	Ore.	1936.
Goodsite Holding Corporation.	N. Y.	1933.
Goodson, H. S., Sales Co.	Del.	1936.
Goodson Kaye Plumbing Corp.	Fla.	1936.
Goodson & Wilson.	N. J.	1937.
Goodspeed, L. B., Co., Inc.	Mass.	1934.
Goodstein, J. M., Co., Inc.	N. Y.	1934.
Goodstein, Moe-Supreme Import Corp.	N. Y.	1935.
Goodstein (S. Z.) & Co. Managers.	Del.	1935.
Goodstein, Sydonia, Inc.	N. Y.	1935.
Goodstyle Dress Co., Inc.	N. Y.	1934.
Goodval Realty Corp.	N. Y.	1935.
Goodvan Sales Corp.	N. Y.	1935.
Goodway Metal Specialties Corp.	N. Y.	1934.
Goodwear Hosiery Shops, Inc.	N. Y.	1934.
Goodwear Upholstering Corp.	N. Y.	1935.
Goodwill Distributing Corp.	N. Y.	1934.
Goodwill Furniture Co., Inc.	N. Y.	1934.
Goodwill Garage, Inc.	N. Y.	1935.
Goodwill Holding Co., Inc.	N. Y.	1935.
Goodwill Markets, Inc.	N. Y.	1935.
Goodwin & Baker Realty Corp.	Fla.	1936.
Goodwin-Benson, Inc.	N. Y.	1934.
Goodwin Brothers, Inc.	Del.	1934.
Goodwin Brothers, Inc.	Mass.	1936.
Goodwin Chapter Temple Association, Inc.	N. J.	1936.
Goodwin, Charles E., Inc.	N. J.	1935.
Goodwin Co., Inc.	N. J.	1935.
Goodwin, E. E., Inc.	N. Y.	1935.
Goodwin & Fogal, Inc.	N. J.	1935.
Goodwin-Hickey Corp.	Del.	1935.
Goodwin, Irving, Inc.	N. Y.	1934.
Goodwin, J. W., and Co.	N. J.	1934.
Goodwin McClure Co.	Fla.	1936.
Goodwin Preserving Company of Louisville, Kentucky: This company has been operating under a Trustee since April, 1933. All of the original amount of First Mortgage Bonds ($100,000) have been retired; the last being $24,200 retired in May 1937 by the Trustee Mr. Thomas Barker (Atty. in the Louisville Trust Bldg.). Apparently both the Common and Preferred stock of the company are valueless. For additional information see either Mr. Barker or Mr. Potter of the Kentucky Title Trust Company.		
Goodwin Shoe Store, Inc.	Fla.	1936.
Goodwin Side Bearing Co., Inc.	Del.	1935.
Goodwin, Thomas, & Sons, Company, Inc.	R. I.	1937.
Goodwin, Walter, Inc.	N. Y.	1935.

Name State Date Charter Forfeited

Goodwin & Wolfe, Inc. N. Y. 1935.
Goodwood Estates, Inc. Fla. 1936.
Goodworth Realty Corp. N. Y. 1935.
Goody Cake Co., Inc. N. Y. 1935.
Goody Carmel Crispy Corn Co., Inc. N. J. 1937.
Goody Cloak Co., Inc. N. Y. 1935.
Goody Clothes, Inc. N. Y. 1935.
Goody Cruller & Doughnut Corp. N. Y. 1935.
Goody Delicatessen Shoppe, Inc. N. Y. 1935.
Goody & Goldy Dress Co., Inc. N. Y. 1935.
Goody-Good Stores, Inc. Del. 1935.
Goody Hat Manufacturing Co., Inc. N. Y. 1935.
Goody Kake Company. N. J. 1936.
Goody Luncheonette, Inc. Fla. 1936.
Goody Shop, Inc., The. Fla. 1936.
Goody Shoppe Tea Room, Inc. N. J. 1935.
Goody Silks. N. J. 1934.
Goodyear Chemical Co., Inc. N. Y. 1935.
Goodyear (D. M.), & Sons, Inc. Fla. 1936.
Goodyear Improvement Co. Me. 1933.
Goodyear Metaphysical Book Shop, Inc. N. Y. 1935.
Goodyear Radio Service Co., Inc. N. Y. 1933.
Goodyear Raincoat Co. N. J. 1934.
Goodyear Realty Co. N. J. 1934.
Goodyear Sales Corp. N. Y. 1934.
Goodyear Service, Inc. Idaho 1935.
Goodyear Specialty Co., Inc. N. Y. 1933.
Goodyear Tabel Pad Co., Inc. N. Y. 1935.
Goodyear Toy Co., Inc. N. Y. 1935.
Goodyear Wireless Stores, Inc. N. Y. 1934.
Goolis Realty Corporation. N. Y. 1933.
Goose Creek Ditch Company. Idaho 1936.
Goose Creek Gun Club, Inc. Va. 1937.
Goose Pond Tavern, Inc. Fla. 1936.
Gooskee Development Co. Fla. 1936.
Gootblatt & Co., Inc. N. Y. 1935.
Gootee, John E., and Co., Inc. N. Y. 1935.
Gootes & Day, Inc. N. Y. 1933.
Gootrad, H., Inc. N. Y. 1935.
Gopar Corp. Del. 1935.
Gopen & Blatte, Inc. N. Y. 1934.
Gopen Bros., Inc. N. Y. 1935.
Gopher Mining Co. Acquired by Homestake Mining Co.
Gopher Truck Lines, Inc. Del. 1935.
Gorab Realty Co., Inc. N. Y. 1935.
Goran Co., Inc. N. Y. 1935.
Gorback Realty Corp. N. Y. 1935.
Gorco Printing Co., Inc. N. Y. 1934.
Gorcon Shoe Corp. N. Y. 1934.
Gord, H. A., & Co., Inc. Fla. 1936.
Gordaz Realty Company. N. J. 1936.
Gorden, Martin Co. N. J. 1937.
Gordin, Jacob M., Estate, Inc. N. Y. 1935.
Gordinier, H. W. and Sons Co. N. Y. 1935.
Gordon, A., & Sons, Inc. N. Y. 1933.
Gordon, A., System, Inc. N. Y. 1935.
Gordon, A. J., Lumber Co., Inc. N. Y. 1933.
Gordon, Abraham M. Iron Works, Inc. N. Y 1935
Gordon-Abrams Co., Inc. N. Y. 1934.
Gordon & Ahlman, Inc. Fla. 1936.
Gordon (Al), Service Station. N. J. 1936.
Gordon, Allen M., Textile Corp. N. Y. 1934.
Gordon & Altman Carpentry Corp. N. Y. 1935.
Gordon & Appelbaum, Inc. N. Y. 1934.
Gordon Art Tile Co. N. J. 1935.
Gordon Associates, Inc. N. J. 1935.
Gordon Automatic Tool Corp. N. J. 1934.
Gordon, B. & B., Inc. N. Y. 1934.
Gordon-Balsam Corporation. N. Y. 1933.
Gordon Baths, Inc., The. N. Y. 1934.
Gordon Battery Co. (Maine.) Dissolved in 1913. Pres., W. M. Kinch; Treas., G. A. Nelson, 30 Church St., N. Y. C. (1936.) Mr. Nelson informed us that the shares are worthless.
Gordon Beverage Co. N. J. 1937.
Gordon Beverages, Inc. Del. 1934.
Gordon, Billy, Inc. N. Y. 1935.
Gordon Brehm, Inc. Fla. 1936.
Gordon & Brown Hardware Co. Fla. 1936.
Gordon Bros. Mfg. Co. Mass. 1935.
Gordon Building Wrecking Co., Inc. N. Y. 1933.
Gordon, C., Transfer Co. Md. 1935.
Gordon Campbell-Kevin Syndicate No. 2. Mr. Gordon Campbell, Geologist, located at Kavin, Montana, informed us as follows on July 28, 1937. ". . . . will say that this Syndicate was turned over to a man by the name of R. R. Hill in 1926. This party dropped dead and left the company rather high and dry. It is practically defunct and nothing is being done towards development and the stock has no value."
Gordon, Charles C., Inc. N. J. 1935.
Gordon Clothing Co., Inc. N. J. 1936.
Gordon Contracting Co., Inc. N. Y. 1935.

Name State Date Charter Forfeited

Gordon Creek Coal Company. Value of 7% bonds due 1943. Mr. Frank B. Cook, of 223 Terminal Bldg., Salt Lake City, Utah, informed us as follows as of Oct. 23, 1936: "Replying to your letter of the 13th Inst. in which you enquire as to the value of Gordon Creek Coal Company bonds. I have been receiver for the property for more than six years during which time I have made every effort to sell the property. The Court has authorized a sale at $45,000. and I have a deal on at the present time at that price. However should it be made there could not be any equity for the bonds. Taxes and preferred claims together with the expenses would amount to more than the sale price. During the time I have been in charge neither the trustees, the attorneys or the receiver have received any compensation." According to the above, the property is about to be sold. Until the property is sold we do not believe a loss may be taken on the bonds. A partial loss may be allowed for 1935 or 1936.
Gordon Custom Shirt Co., Inc. N. Y. 1935.
Gordon-Dacher Dress Corporation, The. N. Y. 1935.
Gordon Davis Engineering Co., Inc. N. Y. 1935.
Gordon & Dinaburg Co., Inc. N. Y. 1935.
Gordon Drug Co., Inc. N. Y. 1935.
Gordon Drug Co., Inc., The. Fla. 1936.
Gordon Dry Goods Co. Fla. 1936.
Gordon Electric Store Equipment Corp. N. Y. 1934.
Gordon & Frank, Inc. N. Y. 1935.
Gordon & Freedman Plumbing & Heating Supply Co., Inc. N. Y. 1934.
Gordon, Fulton R., Productions, Inc. Del. 1936.
Gordon-Gallagher Co. N. Y. 1935.
Gordon Gasoline Co. Del. 1935.
Gordon & Gelberg, Inc. N. Y. 1935.
Gordon, George C., & Son, Inc. Mass. 1935.
Gordon, Gloria, Shoppes, Inc. N. Y. 1934.
Gordon-Gray Corp. Mass. 1937.
Gordon, H., Co., The. Fla. 1936.
Gordon, H. C., Realty Co. N. J. 1936.
Gordon, H. D., Organization, Inc., The. Fla. 1936.
Gordon, H. H., Jr., Inc. N. Y. 1934.
Gordon, H. S., Inc. N. Y. 1935.
Gordon Hardware Co., Inc. N. Y. 1935.
Gordon, Harris, Inc. Mass. 1934.
Gordon & Heller, Inc. N. Y. 1935.
Gordon Holding Co., Inc. N. Y. 1933.
Gordon Investment Co. Fla. 1936.
Gordon I., & Bassin, Inc. N. Y. 1933.
Gordon, I., Tailors, Inc. N. Y. 1933.
Gordon, L. M., Inc. N. J. 1935.
Gordon, L. S., & Co., Inc. N. Y. 1935.
Gordon, Lea, & Co., Inc. Mass. 1933.
Gordon Leather Shops, Inc. N. Y. 1935.
Gordon, M., Co., Inc. N. Y. 1933.
Gordon-Marshall Co., The. Mass. 1934.
Gordon & Mintz Poultry Co., Inc. N. Y. 1935.
Gordon Oil Co. Del. 1934.
Gordon Oil Co., Inc. N. Y. 1935.
Gordon Operating Corp. N. Y. 1935.
Gordon, P. F., Inc. Del. 1934.
Gordon Pass Development Co. Fla. 1936.
Gordon, Peshkovsky & Wolfowitz, Inc. N. Y. 1935.
Gordon Philo Corp. N. J. 1935.
Gordon Piano Co., The. N. Y. 1935.
Gordon Poultry Co., Inc. N. Y. 1935.
Gordon Products Corp. N. Y. 1935.
Gordon, R. D., & Co., Inc. N. Y. 1935.
Gordon & Raymond, Inc. Fla. 1936.
Gordon Realty Co., Inc. N. J. 1936.
Gordon Realty Corp. N. Y. 1935.
Gordon & Reinach, Inc. N. Y. 1935.
Gordon & Rich, Inc. N. Y. 1935.
Gordon, Robert, Fur Corp. N. Y. 1935.
Gordon Rogers & Co., Inc. N. Y. 1935.
Gordon, Sam, & Son, Inc. N. Y. 1933.
Gordon, Samuel Co., Inc. N. Y. 1935.
Gordon Square Bldg. Co. Del. 1935.
Gordon Square Co. The First 6% bonds due 1923-31 have a decree value of $474.09 per $1000. bond. Collect from the Midland Bank, Cleveland, Ohio.
Gordon Store Fixture Co., Inc. N. Y. 1935.
Gordon Tiger Mining Co. It was reported on March 13, 1937, that the company will lose its interest in the Gordon and Bengal lode mining claims in the Twin Lakes mining district in Colorado unless taxes are paid. The tax deed wil be issued on June 15, unless taxes are paid before that date. (1937)
Gordon Tire Co., Inc. Fla. 1936.
Gordon Tire Service, Inc. Fla. 1936.
Gordon & Waisser, Inc. N. Y. 1935.
Gordon, Warren, Contracting Corp. N. J. 1936.
Gordon, Warren Supply Corp. N. J. 1936.
Gordon Woolen Mills, Inc. N. Y. 1933.
Gordon Yarn Company, Inc. N. Y. 1933.

Name	State	Date Charter Forfeited
Gordon-Zelli Productions, Ltd.	Del.	1935.
Gordon's, Inc.	Mass.	1934.
Gordon's Michael, Curiosity Shop, Inc.	N. Y.	1935.
Gordon's Pure Food Markets Corp.	N. Y.	1934.
Gordy, James S., Realty Co., Inc.	Fla.	1936.
Gore, C. J., Co.	Fla.	1936.
Gore Co., General Contractors.	Del.	1935.
Gore Investment Co.	Fla.	1936.
Gore, J. I., & Co.	Del.	1936.
Gore, J. I., Co.	Fla.	1936.
Gore Realty Co., Inc.	N. Y.	1935.
Goreal Realty Corp.	N. Y.	1934.
Gorel Holding Co.	N. J.	1935.
Gorenstein, A., Enterprises, Inc.	N. Y.	1935.
Gorevitz-McNamara Shoe Co., Inc.	Mass.	1936.
Gorge Coaster Co., Inc.	N. Y.	1935.
Gorham Hosiery Stores Co., Inc.	N. Y.	1935.
Gorham Laboratories, Inc.	Mass.	1937.
Gorham, Morgan & Co., Inc.	N. Y.	1935.
Gorin Construction Co., Inc.	Del.	1937.
Gorjean Company, Inc.	N. Y.	1933.
Gorka Chemical Co., Inc.	N. Y.	1935.
Gorko Realty Corp.	N. Y.	1935.
Gorla Silk Company, Inc.	N. J.	1936.
Gorland Development Co., Inc.	N. Y.	1935.
Gorlen Productions, Inc.	N. Y.	1935.
Gorlick Parquet Floor Co., Inc.	N. Y.	1934.
Gorlin & Banner, Inc.	N. J.	1934.
Gorlin & Brown, Inc.	N. Y.	1935.
Gorlin Construction Co.	N. J.	1936.
Gorlov Heater Co.	Fla.	1936.
Gormack Electric Co., Inc.	N. Y.	1935.
Gormack Securities Co.	Fla.	1936.
Gorman Co.	Md.	1934.
Gorman Distributing Co.	N. J.	1935.
Gorman, I., Inc.	N. J.	1937.
Gorman Investment Co.	Fla.	1936.
Gorman (John P.) Coal Co.	Del.	1935.
Gorman & Levin, Inc.	Del.	1935.
Gorman, Levine & Co., Inc.	N. Y.	1935.
Gorman, O. D., II, Inc.	Fla.	1936.
Gorman Realty Corp.	Fla.	1936.
Gorman Shops, Inc.	N. Y.	1935.
Gormley & Co., Inc.	N. J.	1936.
Gormley, E. Sylvia, Inc.	N. Y.	1935.
Gormon Realty Corp.	N. Y.	1935.
Gormsen & Sons, Inc.	N. Y.	1935.
Gornitzky & Co., Inc.	N. J.	1934.
Gorodsky, I., Dairy Co., Inc.	N. Y.	1935.
Gorosan, Inc.	N. Y.	1935.
Gorram's, Inc.	N. Y.	1935.
Gorren (D. A.) Motor Co., Inc.	N. J.	1934.
Gorsch Construction Corp.	N. Y.	1934.
Gorsky Freres, Inc.	Del.	1935.
Gortin Dress Co., Inc.	N. Y.	1935.
Gorton Ice Cream Co., No. 1.	N. J.	1936.
Gorton-Pew Fisheries Company.	Mass.	1937.
Gorton-Pew Vessels Company.	Mass.	1937.
Gorton Realty Co.	Fla.	1936.
Gorton's City Blocks, Inc.	Fla.	1936.
Gosam Realty Corp.	N. Y.	1934.
Gosbro Holding Corp.	N. Y.	1935.
Goshen Packing Co., Inc.	N. Y.	1935.
Gosnold Shoe Co., Inc., The.	Mass.	1935.
Gospbio Restaurant, Inc.	N. Y.	1935.
Gospel Real Estate, Inc., The.	N. Y.	1935.
Goss Gas Generator & Burner Co.	Del.	1936.
Goss Investment Co.	Del.	1934.
Goss, John D., Dairy Store, Inc.	Ore.	1936.
Goss Primer, Inc.	Oregon	1938.
Gossar Realty Corporation.	N. Y.	1933.
Gossett, Inc.	Fla.	1936.
Gossler, Inc.	N. J.	1936.
Gostin Bakeries, Inc.	N. Y.	1935.
Gostin, Phil, Hat Co., Inc.	N. Y.	1934.
Gotell Construction Company.	N. J.	1936.
Gotepp Realty Co.	N. J.	1934.
Goth-Asher, Small, Rogers Sound Pictures Corp.	N. Y.	1935.
Gotham Agency, Inc.	N. Y.	1935.
Gotham Aircraft Corp.	N. J.	1935.
Gotham Automotive Stores, Inc.	Mass.	1937.
Gotham Bargain House, Inc.	N. Y.	1933.
Gotham Bootery, Inc.	N. Y.	1935.
Gotham Braid Works, Inc.	N. Y.	1935.
Gotham Bristolphone Service Corp.	N. Y.	1935.
Gotham Butchers' Supply Co., Inc.	N. Y.	1934.
Gotham Cafeteria, Inc.	N. Y.	1935.
Gotham Can Co.	N. Y.	1935.
Gotham Cigar Stores Company, Inc.	N. Y.	1933.
Gotham Cleaners & Dyers, Inc.	N. Y.	1935.
Gotham Cloth Examining, Shrinking & Refinishing Works, Inc.	N. Y.	1934.
Gotham Corp.	Del.	1934.
Gotham Corp., The.	Fla.	1936.
Gotham Curtain Company, Inc.	N. Y.	1933.
Gotham Discount Corp.	N. Y.	1933.
Gotham Dress Co., Inc.	N. Y.	1935.
Gotham Electric Sales Corp.	N. J.	1934.
Gotham Flour Corp.	N. Y.	1935.
Gotham Flying Club, Inc., The.	N. Y.	1935.
Gotham Food Co., Inc.	N. Y.	1935.
Gotham Garter & Novelty Co.	N. Y.	1935.
Gotham Golf Ball Mfg., Corp.	N. Y.	1935.
Gotham Grocery Co., Inc.	N. Y.	1935.
Gotham Heating Co., Inc.	N. Y.	1935.
Gotham Holding Co.	Fla.	1936.
Gotham Holding Corp.	N. J.	1936.
Gotham Investing Corporation.	N. Y.	1933.
Gotham Knitbac Machine Corp. Merged into Gotham Silk Hosiery Co.		
Gotham Lamp Co., Inc.	N. Y.	1935.
Gotham Merchandise Co., Inc.	N. Y.	1935.
Gotham Mortgage Co., Inc.	N. Y.	1934.
Gotham Moving Co., Inc.	N. Y.	1934.
Gotham National Bank, N. Y. C., 1910. Acquired by Manufacturers Trust Co., in 1925.		
Gotham Needlecraft Corp.	N. Y.	1934.
Gotham Novelty, Inc.	N. Y.	1935.
Gotham Optical Co., Inc.	N. Y.	1934.
Gotham Paint and Color Works.	N. J.	1936.
Gotham Paper Stock Co., Inc. Incorporated in New York and lost its charter in December, 1929. This company was located at 525 Broome St., N. Y. C. in 1922. President, Oscar Gumbinsky; Treasurer, Philip T. Zalinger. In 1923 the company was out of business. The shares in our opinion are worthless.		
Gotham Pearl Button Works.	N. Y.	1934.
Gotham Photoplays Corp.	N. Y.	1935.
Gotham Piece Dye Works, Inc.	N. Y.	1935.
Gotham Poultry Corporation.	N. Y.	1933.
Gotham Realty Corp.	Fla.	1936.
Gotham Seat Cover Co., Inc.	N. Y.	1935.
Gotham Securities Co., Inc.	Fla.	1936.
Gotham Silver Company, Inc.	N. Y.	1933.
Gotham Stamping & Die Corp.	N. Y.	1935.
Gotham Syndicate Inc., The.	N. Y.	1935.
Gotham Textile Mills, Inc.	N. Y.	1933.
Gotham Theatre Ticket Corp.	N. Y.	1935.
Gotham Thrift Corp.	N. Y.	1935.
Gotham Tourist Corporation.	N. Y.	1933.
Gotham Undergarment Corp.	N. Y.	1935.
Gothan Apparel, Inc.	Del.	1934.
Gothberg (B.) Mfg. Co.	N. J.	1934.
Gothic Corporation.	N. J.	1936.
Gothic Metal Novelty Works, Inc.	N. Y.	1935.
Gothic Pictures Corp.	N. Y.	1935.
Gothic Supply Co., Inc.	N. Y.	1934.
Gothic Towers, Inc.	N. J.	1935.
Gotlieb's Express, Inc.	N. J.	1936.
Gotmar Cloak Co., Inc.	N. Y.	1935.
Gott & Derro, Inc.	N. J.	1934.
Gott & Grifi, Inc.	N. Y.	1933.
Gott-Kraus Bakery & Lunch Co., Inc.	N. Y.	1935.
Gottark Realty Corporation.	N. Y.	1933.
Gottesman Garage Corp.	N. Y.	1935.
Gottfried Automatic Flow Control Corp.	N. Y.	1935.
Gottfried Brothers, Inc.	N. J.	1934.
Gottfried, Chas. & Co., Inc.	N. Y.	1935.
Gottfried & Echtenthal, Inc.	N. Y.	1935.
Gottfried & Reisman Provision Co.	Fla.	1936.
Gottfried, Wm., Inc.	N. Y.	1935.
Gottfried's Drug Store, Inc.	N. J.	1937.
Gotthelf-Cohen, Inc.	N. Y.	1935.
Gotthoffer & Weiss, Inc.	N. Y.	1934.
Gotthold & Co., Inc.	N. Y.	1935.
Gottler, Archie, Foundation, Inc.	N. Y.	1934.
Gottlieb, Albert, Corp., The.	N. Y.	1935.
Gottlieb, Barnet, Inc.	N. Y.	1934.
Gottlieb-Bauernschmidt-Straus Brewing Co., Baltimore, Md. The First Mortgage 4% bonds due March 1, 1920, have a decree value of $410. per $1000. bond, payable at the Mercantile Trust & Deposit Company of Baltimore, Md. The 6% bonds received $414.02 per $1000. bond at the above bank. Interest was allowed up to March 1, 1920. The Second mortgage 5% Income bonds are worthless.		
Gottlieb & Bernhardt, Inc.	N. Y.	1934.
Gottlieb Bros., Art & Gift Shop, Inc.	N. Y.	1935.
Gottlieb Bros., Inc.	N. Y.	1935.
Gottlieb Bros., Printing Co., Inc.	N. Y.	1935.
Gottlieb Contracting Co., Inc.	N. Y.	1934.
Gottlieb, David H., Inc.	N. Y.	1935.
Gottlieb, E. Waist Co., Inc.	N. Y.	1935.
Gottlieb & Feuer, Inc.	N. Y.	1934.
Gottlieb Filler, Inc.	N. Y.	1935.
Gottlieb Fish Cake Co., Inc.	Del.	1935.
Gottlieb-Freehof Inc.	N. Y.	1935.
Gottlieb, H., & Sons.	N. Y.	1933.
Gottlieb, Harry A. & Charles, Inc.	N. Y.	1935.

Name State Date Charter Forfeited

Gottlieb, James B. & Henry D., Inc. N. Y .1935.
Gottlieb, L., & Sons, Inc. N. J. 1935.
Gottlieb Lace Paper Works, Inc. N. Y. 1935.
Gottlieb & Liftin, Inc. N. Y. 1935.
Gottlieb Realty Co. N. J. 1934.
Gottlieb Restaurant, Inc. N. Y. 1935.
Gottlieb & Rosenberg, Inc. N. Y. 1935.
Gottlieb, S., & Son, Inc. N. Y. 1935.
Gottlieb & Sons, Inc. N. J. 1936.
Gottlieb Stores, Inc. N. Y. 1934.
Gottlieb, Winkler & Kalman, Inc. N. Y. 1934.
Gottlieb's Dairy & Vegetarian Corp. N. Y. 1935.
Gottlieb's Perfume Shops, Incorporated. N. Y. 1933.
Gotto, Garrettson, Mathias Co. Fla. 1936.
Gottschalk, Inc. N. Y. 1935.
Gottsmann Motor Car Co., Inc. N. J. 1935.
Gottwein's Vegetable & Canned Goods, Inc. N. Y. 1935.
Gotty Gas Lighting Co. Fla. 1936.
Goucher Electric Purifying Company. Incorporated in New York on July 30, 1907 and was located in New York City. The corporation was dissolved by Proclamation in 1926.
Goudin Holding Corp. N. Y. 1935.
Gough, Henry E., Inc. N. Y. 1935.
Gould Amusement Corporation. N. Y. 1933.
Gould Auto Electric Co., Inc. N. Y. 1935.
Gould Ave. Realty Co. N. J. 1934.
Gould, B. J. and Co., Inc. N. Y. 1935.
Gould, Betty, Dress Shop, Inc. N. Y. 1934.
Gould Coupler Corporation. See Symington-Gould Corporation.
Gould Electric Mixer Corp. N. Y. 1934.
Gould-Hastings Development Corp. Fla. 1936.
Gould, Herman, Co., Inc. Mass. 1936.
Gould J. Howard Co., Inc. Fla. 1936.
Gould, John F., Co., Inc. Mass. 1933.
Gould (John W.) Co., Inc. Me. 1934.
Gould, Jos. E., Heating & Plumbing, Inc. N. Y. 1934.
Gould, M. P., Co., Inc. N. Y. 1934.
Gould, P., & Co. N. J. 1936.
Gould Properties, Inc. Fla. 1936.
Gould Radio Stores, Inc. N. Y. 1935.
Gould Realty Corp. Fla. 1936.
Gould Schact Corp. Fla. 1936.
Gould Seed Co. Fla. 1936.
Gould Stave Co. Fla. 1936.
Gould Storage Battery Co. Name changed to Dreadnaught Storage Battery Co.
Gould, Symon, Inc. N. Y. 1935.
Gould Television, Inc. Del. 1936.
Gould, Thos. C., Tire & Rubber Co. Fla. 1936.
Gould, W. H., Co., Inc. N. Y. 1934.
Gould, W. Reid, Inc. N. Y. 1935.
Gould Wootten Co., The. Fla. 1936.
Gould-Ziegler Realty Co. N. J. 1936.
Goulding, Edmund, Inc. N. Y. 1934.
Goulding Fertilizer Co. Fla. 1936.
Gouldlake Investing Corp. N. Y. 1935.
Gould's Bargain Store, Inc. N. Y. 1933.
Gould's Furs, Inc. Del. 1934.
Gould's, Inc. Del. 1936.
Goulds Mfg. Co. Seneca Falls, N. Y. Name changed to Goulds Pumps, Inc.
Goulds Mercantile Co. Fla. 1936.
Goulds Packing Co. Fla. 1936.
Goulds Pumps, N. E., Inc. Mass. 1935.
Goulds Tire & Rubber Co. Fla. 1936.
Gouldsboro Silver Mining Company. Incorporated in Maine on July 29, 1879 and has failed to file any reports since its inception. We searched our mining record dated 1898 listing all patented claims and found no record of the company. President, Andrew P. Wiswell, Ellsworth, Me.; Treasurer, Charles C. Burrill. It is our opinion that the company failed soon after incorporation and that the shares have no value.
Goulet Bros., Inc. Mass. 1936.
Goulet Food Products, Inc. Mass. 1934.
Goulet's Service Station, Inc. R. I. 1935.
Goulston, Ben. C., Shoe Co. Mass. 1933.
Goulston Realty Corporation. N. Y. 1933.
Gounaris Confectionery, Inc. Mass. 1935.
Gourgey & Rothbart Bros., Inc. N. Y. 1935.
Gourmet Restaurant. N. J. 1936.
Gove Brothers, Inc. Mass. 1934.
Gove, G. H., Corp. N. Y. 1935.
Gove Motor Car Company. Incorporated under the laws of the State of Delaware on May 7, 1920 and is no longer in existence, having become inoperative and void March 21, 1923 and proclaimed by the Governor, January 1924 for non-payment of taxes. Certificate of Incorporation was filed by The Corporation Trust Company, 110 W. 10th St., Wilmington, Del. The last annual report filed for the year 1920 showed this company had offices at 279 Grand River Ave., Detroit, Mich., and Reno, Nevada. The following were officers and directors: President, H. E. Gove, Detroit, Mich.; Vice Pres., D. K. Gove, Reno. Nev.; Treasurer, H. K. Wolfson, Detroit, Mich.; Directors, Robert M. Drysdale, Detroit, Mich.; J. K. Kirk, Detroit, Mich.
Goverman, L., Co. Mass. 1936.
Govern, Inc. N. Y. 1935.
Governform Corp. N. Y. 1934.
Government Employees Assoc. Del. 1935.
Governor Clinton Hotel Co. Md. 1934.
Governor Products Co., Inc. N. Y. 1934.
Governor Realty Co. N. J. 1934.
Governor Restaurant. Ore. 1935.
Govil, Hari G., Inc. N. Y. 1935.
Govil India Corp. N. Y. 1935.
Gowanda National Co., Inc. N. Y. 1935.
Gowanda Vamco Dairy, Inc. N. Y. 1934.
Gawanus Auto Repair Co., Inc. N. Y. 1935.
Gowanus Cut Stone Contracting Corp. N. Y. 1934.
Gowdy Clinic, Inc. Fla. 1936.
Gower (A. L.), & Co. Idaho 1935.
Gowin United Companies. Del. 1936.
Gown Shop, Inc. Mass. 1933.
Gown Shop of Letty, Inc. N. Y. 1935.
Gra Phene Beverage Corp. Fla. 1936.
Gra Rock Water Co. Fla. 1936.
Grab Bag Company. N. J. 1936.
Graban Poultry Co., Inc. N. Y. 1935.
Grabe Stores, Inc. Fla. 1936.
Graber, Stile, Borgen, Inc. N. Y. 1935.
Graber & Wolff, Inc. N. Y. 1935.
Grabfedder, S., & Co. Louisville, Ky. Value of Warehouse Receipt No. 6089. The State records of Kentucky do not disclose a company of this name. It is probable that this company was chartered by an act of the Kentucky Legislature prior to adoption of the present constitution. Many of these corporations ceased to exist before the State of Kentucky created a Corporation Department. Such companies never were on record in the corporation department. In view of the above it is our opinion that the above receipt is without value.
Grabhorn & Dubiner, Inc. N. Y. 1935.
Grabie-Berger Co., Inc., of Brooklyn. N. Y. 1935.
Grace Amusement Company, Inc. Va. 1937.
Grace-Art Frocks, Inc. N. Y. 1935.
Grace Avenue Meat Corp. N. Y. 1935.
Grace Development Co., Inc. N. J. 1937.
Grace Embroidery Corp. N. Y. 1935.
Grace Export Corp. N. Y. 1935.
Grace Florist, The. Fla. 1936.
Grace, George, Steel Construction Co., Inc. N. Y. 1934.
Grace, H. H., and Co. N. J. 1936.
Grace Hat, Inc., The. N. Y. 1935.
Grace Horne Galleries, Inc. Mass. 1936.
Grace, Inc. Va. 1937.
Grace Investment Co. Fla. 1936.
Grace (Katharine A.), Inc. Fla. 1936.
Grace Land & Improvement Co. N. Y. 1935.
Grace Press, Inc. Md. 1936.
Grace Realty Co., Inc. Fla. 1936.
Grace-Ryan Brick Co. N. J. 1935.
Grace Securities Corp. Fla. 1936.
Grace Taxi Co., Inc. N. Y. 1935.
Grace Tung Tree Nursery, Inc. Fla. 1936.
Gracedon Realty Co., Inc. N. Y. 1934.
Graceful Frocks, Inc. Mass. 1933.
Graceful Lady Coat, Inc. N. Y. 1934.
Graceful Shoe Co., Inc. N. Y. 1935.
Gracel Fashions, Inc. N. Y. 1935.
Graceland Farm, Inc. Del. 1936.
Graceland Holding Company. N. J. 1936.
Graceline Dress Co., Inc. N. Y. 1935.
Gracemade Dress Co., Inc. N. Y. 1935.
Gracenet Co., Inc., The. N. Y. 1933.
Graceville Electric Light & Water Co. Fla. 1936.
Graceville Insurance Co. Fla. 1936.
Graceville Investment Co. Fla. 1936.
Graceville Motor Co. Fla. 1936.
Gracida, Inc. N. Y. 1935.
Gracile Frock, Inc. N. Y. 1935.
Grad Realty Co. Fla. 1936.
Grad Realty Corp. N. Y. 1935.
Grade A Dress Co., Inc., The. N. Y. 1934.
Grade A Fruit Water Ices, Inc. N. Y. 1935.
Grade "A" Luncheonette Stores, Inc. N. Y. 1935.
Grade A Meat Stores, Inc. N. Y. 1935.
Grade Cloak Co., Inc. N. Y. 1934.
Grade Importing Co., Inc. N. Y. 1933.
Gradman, Joseph, Co., Inc. N. Y. 1935.
Grador Mfg., Co., Inc., The. N. Y. 1935.
Gradwohl Construction Co., Inc. N. Y. 1933.
Grady Dress Co., Inc. N. Y. 1935.

Name State Date Charter Forfeited

Grady, Henry, Realty Corp. Del. 1934.
Grady Sporting Goods Co. Mass. 1936.
Grady, Thomas E., & Co., Miami. Fla. 1936.
Grady, Thomas E., & Co., of the West Coast of Fla. Fla. 1936.
Graef Hardware & Paint Co., Inc. N. Y. 1935.
Graetzer, John, Inc. N. Y. 1934.
Graf Enterprises, Inc. Del. 1937.
Graf Garage & Ignition Service, Inc. N. J. 1937.
Graf, John, Brewing Co. Del. 1937.
Grafco Hat Shoppes, Inc. N. Y. 1934.
Graff, Celmer & Co., Inc. N. Y. 1935.
Graff & Maer, Inc. N. Y. 1933.
Graff Signs, Inc. N. Y. 1933.
Grafkin Restaurant Corp. N. Y. 1934.
Grafko, Inc. Fla. 1936.
Graflood Co., Inc. N. J. 1934.
Grafman Bros., Inc. N. Y. 1934.
Grafman Hat Co., Inc. N. Y. 1935.
Grafman-Thaler Co., Inc. N. Y. 1935.
Gra-Fru Co., The. Fla. 1936.
Grafton Implement Company, Grafton, N. D. N. D. 1937.
Grafton Lumber Trucking Co., Inc. N. Y. 1934.
Grafton Loan Company. W. Va. 1937.
Grafton Sanitary Market, Inc. W. Va. 1937.
Graham, A. A., Sales Co., Inc. N. Y. 1934.
Graham Avenue Furniture Show Rooms, Inc. N. Y. 1935.
Graham Bakery, Inc. N. J. 1936.
Graham Beach Estates, Inc. N. Y. 1935.
Graham Bousquet Mining Corp. Succeeded by Graham Bousquet Gold Mines, Ltd.
Graham Brothers. Idaho 1935.
Graham Building Corporation. N. J. 1936.
Graham Cafeteria, Inc. N. Y. 1933.
Graham Campbell Lumber Co. Fla. 1936.
Graham & Cameron, Inc. Mass. 1933.
Graham-Chambley Co. N. J. 1934.
Graham, Chas. R., Co., Inc. Fla. 1936.
Graham Clothing Corp. N. Y. 1935.
Graham Co., The. Mass. 1936.
Graham Contracting Co., Inc. N. Y. 1935.
Graham Cypress Co., The. Fla. 1936.
Graham Delicatessen & Lunch Room, Inc. N. Y. 1935.
Graham Drug Company. Oregon 1938.
Graham (Eleanor) Co., Inc. Del. 1935.
Graham (Frank J.), Inc. Del. 1935.
Graham Girlie Shop, Inc. N. Y. 1934.
Graham Hardy Co., Inc. N. J. 1934.
Graham Holding Co. Fla. 1936.
Graham Hotel Company. N. J. 1936.
Graham Industrial Co., Inc., The. N. Y. 1934.
Graham Investment Co. Fla. 1936.
Graham Investment Co. N. J. 1935.
Graham, J. H., Bottling Works, Inc. Fla. 1936.
Graham Lamp & Novelty Co., Inc. N. Y. 1934.
Graham Lumber Co., The. Fla. 1936.
Graham Manufacturing Company, The. R. I. 1937.
Graham Market, Inc. N. Y. 1935.
Graham & McMeekin, Inc. N. Y. 1935.
Graham Midland Co., Inc. N. J. 1936.
Graham & Morton, Inc. Mass. 1937.
Graham-Neutroids, Inc. N. Y. 1935.
Graham, P. H., & Sons Company, (Inc.) Mass. 1937.
Graham-Paige Co. of New Eng. Mass. 1935.
Graham, Porte & Graham, Inc. N. Y. 1934.
Graham Realty Co., Inc. Fla. 1936.
Graham Realty Co., Inc. N. J. 1935.
Graham Realty Service, Inc. Oregon 1938.
Graham Rim & Wheel Co. Del. 1934.
Graham Roofing Corp. N. Y. 1935.
Graham Securities Co. Fla. 1936.
Graham-Sheppy Motors, Inc. N. Y. 1935.
Graham Shipping Co., Inc. N. Y. 1935.
Graham & Shriver Co. Fla. 1936.
Graham-Temple, Inc. N. Y. 1935.
Graham, Thomas C., Corp. N. J. 1934.
Graham, Thomas H., Company. N. Y. 1933.
Graham Traders, Inc. N. Y. 1934.
Graham Vallee Inc Del. 1935.
Graham, W. H., Corporation. Incorporated in Massachusetts and is located at 1770 Washington Street, Boston, Mass. Mr. Harry Marshall, Vice President of the company, informed me on February 23, 1937, private sales were made in the preferred stock of this company for the last two years at $50. per share.
Graham's Curtain Shop Inc. Mass. 1934.
Grahn Building Co. Fla. 1936.
Grahn Construction Co., Inc. Fla. 1936.
Graho Realty Co., Inc. N. Y. 1933.
Grahof Holding Co. N. J. 1934.
Graigen, R. F., and Company, Inc. N. Y. 1933.
Grain-Fed Rabbit Products Co. (Co-operative), Inc. N. J. 1936.

Name State Date Charter Forfeited

Grain Growers Assn., Inc. Our letter addressed to L. O. Goodman, an officer of the company, located at Hirbour Bldg., Butte, Montana, has not been answered nor returned.
Grain Processors Corp. Del. 1937.
Grain Union, Inc. N. Y. 1935.
Graiaw Corp. N. J. 1935.
Graila Furniture Co., Inc. N. J. 1934.
Grais Restaurant Corp. N. Y. 1934.
Gralyn Drug Co., Inc. Fla. 1936.
Gralyn Hotel Co., The. Fla. 1936.
Gralyn Laundry, Inc. Fla. 1936.
Gralyn Restaurant Co. Fla. 1936.
Gram Cloak & Suit Manufacturing Corp. N. Y. 1934.
Gram-Willis Frame & Manufacturing Co. Ore. 1935.
Gra-Mar Mfg. Corp. Mass. 1935.
Graman Realty Co., Inc. N. Y. 1935.
Gramatan Amusement Corp. N. Y. 1934.
Gramatan Lighting Fixture Co., Inc. N. Y. 1935.
Gramatan Market, Inc. N. Y. 1935.
Gramatan Millwork, Inc. N. Y. 1935.
Gramatan Parkways Apts. The First 6% bonds due 1927-35 have a decree value of $460. per $1000. bond. Collect on unstamped bonds from the Continental Bank & Trust Co., New York City.
Gramercy Auto Supply Co., Inc. N. Y. 1935.
Gramercy Contracting Co., Inc. N. Y. 1935.
Gramercy Corp. Del. 1935.
Gramercy Dress Co., Inc. N. Y. 1935.
Gramercy Pictures, Inc. N. Y. 1935.
Gramercy Pure Food, Inc. N. Y. 1935.
Gramercy Surgical Supply Co., Inc. N. Y. 1934.
Gramercy Textile Printing Co., Inc. N. Y. 1935.
Gramercy Woodworking Co., Inc. N. Y. 1935.
Grames Electrical Corp. N. Y. 1934.
Gramlich Chas. Feature Plays Corp. Fla. 1936.
Grammas, K., Co., Inc. N. Y. 1934.
Grammer, John T., Inc. N. J. 1936.
Grammercy Court Corp. N. J. 1934.
Grammercy Scrap Iron & Metal Co., Inc. N. Y. 1935.
Grammercy Theatres, Inc. N. Y. 1935.
Gramon Apartments, Inc. Del. 1934.
Gran Reina Cigar Co., Inc. N. Y. 1935.
Gran Bretana Mining Co. Value of stock dated 1907. We searched our private files, mining books and mining engineering journals back to 1907 and found no record of this company's operations. It is our opinion that the company did not get beyond the development stage and that the shares are without value.
Gran-Wex Cafeteria, Inc. N. Y. 1935.
Granada (Brooklyn). Unstamped bonds should be presented to the Manufacturers Trust Company, New York City, for collection.
Granada Arms, Inc. N. Y. 1935.
Granada Corp. Fla. 1936.
Granada Corp. N. J. 1935.
Granada Courts, Inc. Fla. 1936.
Granada Development Co. Fla. 1936.
Granada Export Corp., The. N. Y. 1935.
Granada Gold Mines Corp. Mass. 1935.
Granada Holding Co. Fla. 1936.
Granada Hotel, Inc. N. Y. 1934.
Granada Investment Corp. Fla. 1936.
Granada Leasing Corp. N. Y. 1934.
Granada Mills, Inc. N. Y. 1935.
Granada Oil Co. Del. 1937.
Granada Restaurant, Inc., The. N. Y. 1934.
Granada Rouyn Mining Co. Succeeded by Granada Gold Mines, Ltd. Stock exchanged share for share.
Granada Shops, Inc. N. Y. 1933.
Granada Tea Room, Inc. Fla. 1936.
Granada Theatre, Inc. Ore. 1935.
Granadena Mining Company (Arizona). In 1929 it was reported that the company's annual report stated that they had real estate and personal property valued at $100,000. located at Santa Barbara, State of Chihuahua, Mexico. Mr. C. H. Chandler, 630 Davis Street, Evanston, Ill., informed us that the stock has a liquidating value of $0.0541 per share. Collect from Mr. Chandler.
Granarde, Inc. N. Y. 1934.
Granat Berkwit Properties. Fla. 1936.
Granata, G., & Co., Inc. N. Y. 1935.
Granatelli and Ginzberg, Inc. N. Y. 1935.
Granboro Realty Corp. N. Y. 1935.
Granby Building Co., Inc. Va. 1936.
Granby Manufacturing Co., Inc. Mass. 1934.
Grand American Tours, Inc. Fla. 1936.
Grand Amusement Co. Mass. 1934.
Grand Auto Painting Works, Inc., The. N. Y. 1935.
Grand Auto Trucking Co., Inc. N. Y. 1935.
Grand Ave. Decorating Corp. N. Y. 1934.
Grand Ave. Englewood Corp. N. J. 1934.
Grand Avenue Public Market, Inc. Fla. 1936.

Name State Date Charter Forfeited

Grand Bahama Fishing & Hunting Camp, Inc. Fla. 1936.
Grand Bargain House, Inc., The. N. Y. 1935.
Grand & Berry Garage, Inc. N. Y. 1934.
Grand Bootblack Mfg., Co., Inc., The. N. Y. 1935.
Grand Boulevard Investment Co. Fla. 1936.
Grand Bowling Alleys, Inc. Md. 1935.
Grand Brass Mfg. Co., Inc. N. Y. 1933.
Grand Cafeteria, Inc. N. Y. 1935.
Grand Carting Corp. N. Y. 1933.
Grand Central Air Terminal, Inc. N. Y. 1935.
Grand Central Drug Co. Fla. 1936.
Grand Central Electric Co., Inc. N. Y. 1935.
Grand Central Holding Co. Fla. 1936.
Grand Central Hotel Corporation. N. Y. 1933.
Grand Central Iron Works, Inc. N. Y. 1935.
Grand Central Market, Inc. N. Y. 1935.
Grand Central Mortgage Securities Corp. N. Y. 1935.
Grand Central Parkway Gardens, Inc. N. Y. 1935.
Grand Central Pharmacy, Inc. Fla. 1936.
Grand Central Printers & Stationers, Inc. N. Y. 1935.
Grand Central Public Markets Co. Del. 1935.
Grand Central Shares Corp. N. Y. 1935.
Grand Central Terminal Garage, Inc. N. Y. 1934.
Grand Central Valet Service, Inc. Del. 1934.
Grand Central Watch Co. New York City. Dissolved Aug. 13, 1927.
Grand Cleaning & Moth Proofing Company, Inc., The. N. Y. 1933.
Grand-Clinton Corporation. N. J. 1936.
Grand Coal and Oil Co. N. J. 1935.
Grand Coffee Pot & Lunch, Inc. N. Y. 1935.
Grand Concourse Jewelry Co., Inc. N. Y. 1934.
Grand Concourse Restaurant, Chop House & Rotisseries, Inc. N. Y. 1935.
Grand Concourse Shop, Inc. N. Y. 1935.
Grand Cork Company, Inc. N. Y. 1933.
Grand Cove Mining Co. Ore. 1936.
Grand Delicatessen, Inc. N. Y. 1935.
Grand Department Store, Inc. N. Y. 1933.
Grand Doll Corp. N. Y. 1935.
Grand Doughnut Baking Co., Inc. N. Y. 1935.
Grand Engineering Works, Inc. N. Y. 1935.
Grand Estates, Inc. N. Y. 1935.
Grand, F. & W., 5, 10 and 25 Stores. H. L. Green & Co., informed us that the shares are worthless.
Grand, F. W., Properties Corp. Conv. Deb. 6% bonds due 1948 have a decree value of $277.40 per $1000. bond.
Grand, F. & W., Silver Stores, Inc. Del. 1937.
Grand, F. & W., Silver Stores Inc. This company was located at 902 Broadway, New York City and was reorganized as the H. L. Green Co., Inc. The Wilmington Trust Co. of Wilmington, informed us that creditors were only paid 3.633% on December 13, 1934 and that there were no assets available for stockholders. Therefore we submit the stock as worthless.
Grand Finance Corp. N. Y. 1934.
Grand Finishing Co., Inc. N. Y. 1935.
Grand Florida Corp. Fla. 1936.
Grand Food Market Inc. N. J. 1935.
Grand Forks Terminal Elevator Co., Grand Forks, N. D. N. D. 1937.
Grand Furniture Co. Md. 1934.
Grand Furniture Co., Inc. N. Y. 1935.
Grand, George, Inc. N. Y. 1935.
Grand-Havemeyer Meat Market, Inc. N. Y. 1935.
Grand Haven Radio Corp. Del. 1936.
Grand Holding Co. N. J. 1935.
Grand Hotel Inc. N. J. 1935.
Grand House, Inc. N. Y. 1934.
Grand Investment Co. Fla. 1936.
Grand Island Hotel Co. Del. 1936.
Grand Isle Orchard Company, Inc. Incorporated in Vermont and had its principal place of business at Burlington, Vermont. The company lost its charter on April 1, 1932. Mr. Charles L. Woodbury of Burlington, Vermont, and former clerk of the company, informed us that the mortgage was foreclosed in 1934 and there was no equity left for the capital stock which is without value.
Grand Jobbing House, Inc. N. Y. 1935.
Grand Lake Co. Me. 1935.
Grand Land Co. N. J. 1935.
Grand Leader Shoe Co., The. Fla. 1936.
Grand Leather Goods Co., Inc. N. Y. 1935.
Grand Living Room Factory, Inc. N. Y. 1934.
Grand Lodge Convention Committee of I. B. P. O. E. of W., Inc. Del. 1935.
Grand Lodge of Virginia, Knights of Pythias of North America, South America, Europe, Asia & Africa. Va. 1937.
Grand Lodge of Virginia Orders Sons of Italy in America, Inc. Va. 1936.

Name State Date Charter Forfeited

Grand Lunch Bar & Restaurant Inc. N. Y. 1934.
Grand Lyceum Window Cleaning Co., Inc. N. Y. 1934.
Grand, M., Inc. N. J. 1934.
Grand Mercantile Corp. N. Y. 1934.
Grand Mortgage Corp. N. Y. 1935.
Grand National Air Lines, Inc. Del. 1937.
Grand Oasis, Inc. Oregon 1937.
Grand Orient Restaurant, Inc. Fla. 1936.
Grand Pacific Copper Company. Incorporated in Arizona and received the following communication from Mr. W. E. Barrow, formerly President of the company, now located at Franklin, Pa., in care of the Joy Manufacturing Co. "In answer to your letter of the 4th, please be advised that the stock of the Grand Pacific Copper Co. was exchanged in 1922 for stock of the United Magna Copper Co. Considerable work was done on the property after that time and about $200,000. cash was spent on development work. The money was exhausted in 1930 and it was necessary to sell all the assets of the company in May, 1931, at auction. The proceeds from the sale were not sufficient to pay the creditors so there was nothing left for the stockholders. The company has been dissolved and the stock is therefore worthless."
Grand Park Realty Co. Fla. 1936.
Grand Parlor Frame Co., Inc. N. Y. 1934.
Grand Pictures Inc. N. J. 1935.
Grand Piece Dyeing & Finishing Co., Inc. N. Y. 1935.
Grand Plaza Co. Fla. 1936.
Grand Plumbing & Heating Corp. N. Y. 1935.
Grand-Powers Associates, Inc. N. Y. 1935.
Grand Prize Mining Company. Incorporated under the laws of the State of California and organized in Nevada on Oct. 3, 1890. No documents of said company have ever been filed in the State of Nevada outside of a certificate of appointment of a Resident Agent on the date of Oct. 3, 1890, H. W. Coffin of Tuscarora, Nevada. We found no record of this company's operations nor any value to the stock. In 1911 the stock was reported as worthless. In view of the above we believe the shares are without value.
Grand Produce Co. Fla. 1936.
Grand Properties, Inc. N. Y. 1935.
Grand Radio Corp. N. Y. 1934.
Grand, Ralph, Dairy Vegetarian Restaurant, Inc. N. Y. 1934.
Grand Rapids, Belding & Saginaw, R. R. Reorganized as Pere Marquette Ry Co. There are certain coupons outstanding due March 1, 1914, that were detached from the First 5% bonds due 1921 that have not been presented for payment.
Grand Rapids Distributing Corp. N. Y. 1935.
Grand Rapids Furniture Co. Fla. 1936.
Grand Rapids Furniture Co., Inc., of N. J. N. J. 1937.
Grand Rapids Furniture Manufacturers Association, Inc., The. N. Y. 1933.
Grand Rapids Furniture, Warehouse & Equipment of W. Palm Beach. Fla. 1936.
Grand Rapids, Grand Haven & Muskegon Ry. Holders of First Mortgage bonds due 1926 were notified to present same to Kirk E. Wicks, Master in Chancery, 633 Michigan Trust Bldg., Grand Rapids, Michigan, for a payment of 1%. The property was sold pursuant to the decree of the United States District Court, Western District of Michigan, Southern Division. The New England Trust Company of Boston, Mass., informed us in 1934, that if their suit is successful against the United Light & Power Co., the bonds would probably be paid at par.
Grand Rapids Hydraulic Co. Bonds reported as worthless.
Grand Rapids & Indiana Railroad Company. We find that this company was sold under foreclosure procedings in March, 1896 for a sum very much below the outstanding mortgage indebtedness, which left no equity for the stock and it therefore has no value.
Grand Rapids & Indiana R. R. First mortgage and 7% Land Grant bonds of 1899 probably have value.
Grand Rapids & Indiana R. R. Sold to Pennsylvania R. R.
Grand Rapids Mfg., Corp. N. Y. 1935.
Grand Rapids Show Rooms. N. J. 1935.
Grand Rapids Storage & Warehouse, Inc. Mass. 1934.
Grand Rapids Store Front Co., Inc. N. Y. 1935.
Grand Realty Corp. Fla. 1936.
Grand Realty & Service Corp. N. J. 1936.
Grand Restaurant, Inc. N. J. 1934.
Grand Ridge Manufacturing Co. Fla. 1936.
Grand River Coal & Coke Co. The First 6% bonds due 1919 were paid at par by the Central Hanover Bank & Trust Co., New York City.
Grand River Telephone Company, Bucyrus, N. D. North Dakota charter forfeited in 1937.

Name	State	Date Charter Forfeited

Grand Service Corp. N. Y. 1935.
Grand Sheffield Holding Co. N. J. 1935.
Grand & Shulman, Inc. N. Y. 1935.
Grand Slam Products, Inc. Ore. 1935.
Grand Southern Paint Co. Fla. 1936.
Grand Star Luncheonette, Inc. N. Y. 1934.
Grand Store Fixture Co., Inc. N. Y. 1934.
Grand Street Burlesk, Inc. N. Y. 1934.
Grand Street Live Poultry Corp. N. Y. 1935.
Grand Terrace Construction Co., Inc. N. Y. 1934.
Grand Teton Oil Company. Oregon 1938.
Grand Textile Company, Inc. N. Y. 1934.
Grand Theatre Corp. Del. 1934.
Grand Trunk Realty Corp. N. Y. 1935.
Grand Trunk Terminal Warehouse Co. Del. 1934.
Grand Union Cafeteria, Inc. N. Y. 1935.
Grand United Order of Prodigal Sons of America. Va. 1937.
Grand United Order of Sons & Daughters of Powhatan of Virginia. Va. 1937.
Grand United Order of Union Gleaners Society, Inc. Va. 1937.
Grand View Development Co. N. J. 1936.
Grand View Farm, Inc. Md. 1937.
Grand View House, Inc. N. Y. 1935.
Grand View Memorial Holding Co. Del. 1934.
Grand View Pool Operating Company. N. J. 1936.
Grand View Realty Co. N. J. 1937.
Grand View Terrace, Inc. Fla. 1936.
Grand Wear Costume Co., Inc. N. Y. 1933.
Grand Woolen Corp. N. Y. 1934.
Grandanor Corp. Del. 1936.
Grandcliff Co., Inc. N. J. 1936.
Granddales Irrigation and Development Company. Ore. 1935.
Grande (Alfonso J.), Inc. N. J. 1936.
Grande Fruit Association, Inc. N. Y. 1934.
Grande River Wet Wash Co., Inc. N. Y. 1935.
Grande Ronde Sheep Co. Ore. 1935.
Grande and Ventimiglia, Inc. N. Y. 1933.
Grande View, Inc. N. J. 1936.
Grandeur Platinum Corp., The. N. Y. 1935.
Grandi, J., Construction Co., Inc. N. Y. 1934.
Grandma Consolidated Mines Co. Incorporated in Nevada on Sept. 5, 1917 and forfeited its charter on March 1, 1932. The last report filed in 1930 showed the following: President, Charles S. Sprague, Los Angeles, Calif.; Vice Pres., J. K. Turner; Treasurer, Ben Gill, Reno. Nevada. The shares have been assessed 13 cents per share up to November 1924. If the shares are not stamped they have been forfeited. The company may still hold their property and refer you to Mr. Gill for further information in this connection.
Grandma's Candy Co., Inc. N. Y. 1934.
Grandmere Securities Co. Fla. 1936.
Grands Department Store, Inc. Md. 1934.
Grandview Gas Company. W. Va. 1937.
Grandview Realty Corp. Fla. 1936.
Grandview Terrace, Inc. N. J. 1936.
Grandy Brothers, Inc. Va. 1937.
Graned Cloak Co., Inc. N. Y. 1935.
Graner Holding Corp. N. Y. 1935.
Granetts, Inc. N. J. 1934.
Grange Co-operative Bureau, The. Oregon 1937.
Grange (John F. Hill) Bldg. Assoc. Me. 1933.
Grange Realty Co. N. J. 1935.
Grange Supply, La Grande. Oregon 1938.
Granger Automatic Car Coupling Company. Incorporated in New York on December 21, 1883 and was located in New York City. We made a search of our records for New York City in 1901 and found no record of the company. Apparently the company went out of business before 1901. We found no value to the stock and therefore believe the shares are without value.
Granger Calcium Products Inc. Del. 1935.
Granger Mfg., Co., Inc. N. J. 1937.
Granger Manufacturing Corp. N. Y. 1934.
Granger Patents, Inc. N. Y. 1934.
Granger Properties, Inc. Fla. 1936.
Grangeville Grange Supply, Inc. Idaho 1935.
Grangold Realty Co., Inc. N. Y. 1933.
Granick's Buffet Lunch, Inc. N. Y. 1935.
Granick's Lunch & Restaurant Co., Inc. N. Y. 1935.
Granite Block Corp. N. Y. 1934.
Granite Block Waiting Room, Inc. Mass. 1933.
Granite City Construction Corp. Mass. 1933.
Granite Construction Co., Inc. N. Y. 1934.
Granite Creek Placer Mining Co. Ore. 1936.
Granite Dress Mfg., Co., Inc. N. Y. 1935.
Granite Finance Corp. N. J. 1934.
Granite Gold Mining Co. Dissolved 1936. Liquidating dividend .01 per share.
Granite Handbag Company, Inc. Mass. 1937.

Name	State	Date Charter Forfeited

Granite Investment Company. N. J. 1936.
Granite Mills. Mass. 1934.
Granite Mortgage Corp., The. Mass. 1935.
Granite Realty Corp. N. J. 1937.
Granite Springs Supply Corp. N. Y. 1935.
Granite State Associates, Inc. Fla. 1936.
Granite State Coal Co. Mass. 1934.
Granite State Electrical Supply Co. (Resumed business 1933. Me.)
Granite State Electrical Supply Co. Me. 1934.
Granite State Spring Water Co. The Granite State Products Co., located at Atkinson Depot, N. H. informed us as follows on Jan. 13 1937: "The best information I can give you in the matter of the Granite State Spring Water stock is that at the time of the organization of Granite State Products Co., Granite State Spring Water Co., stock was transfered into Granite State Products Co. stock. I am not able to tell you the basis of the transfer, as this was taken care of by the transfer agent. The First National Bank of Haverhill, which bank is now liquidated. I believe the transfer did not change the relative value of the stock at the time. It is my understanding that the Granite State Spring Water stock has the same value now as the Granite State Products Co., stock, if any." "It would not seem to me worth while to pay the transfer tax necessary to transfer this stock as the Granite Products Co., is in process of liquidation and has no market value that I know of. I understand there is still a considerable outstanding indebtedness of this company, and until this has been settled, there is nothing that can be done for the stock. What the ultimate status of the stock will be, I can in no way estimate.".
Granite State Track, Inc. Me. 1934.
Granite States Consolidated Mines Co. Fla. 1936.
Granite Theatres, Inc. Mass. 1934.
Grankel Realty Corp. N. Y. 1935.
Grania Realty Corp. N. Y. 1935.
Granny's Donut Shoppe, Inc. Fla. 1936.
Grano Blouse Stores, Inc. N. Y. 1935.
Granson Construction Co. Fla. 1936.
Grant Albert Bonds. At the time the bonds were issued there was a previous mortgage already on the property and a case in equity was pending in the courts. It appears that this case was finally settled upholding the previous mortgage and the mortgage securing the Albert Grant bonds was wiped out. Therefore we submit the bonds as being without value.
Grant Amusement Corp. N. Y. 1935.
Grant Avenue Corp. N. J. 1934.
Grant, B. & Sons, Inc. N. Y. 1935.
Grant Bros. Co. Fla. 1936.
Grant Bros. Furniture Co. Fla. 1936.
Grant, C. E., Inc. Del. 1934.
Grant Circle Garage, Inc. N. Y. 1935.
Grant-Cliff Holding Corporation. N. J. 1936.
Grant Cloak & Suit Co., Inc. N. Y. 1935.
Grant Clothes Shops, Inc. N. Y. 1934.
Grant & Co., Inc. Mass. 1933.
Grant Construction Co. N. J. 1935.
Grant Corporation. N. J. 1936.
Grant Development Co. Fla. 1936.
Grant (E. R.) Co. Del. 1935.
Grant Engineering Corp. Del. 1934.
Grant, Floyd, & Co., Inc. N. Y. 1934.
Grant Furniture Co. Fla. 1936.
Grant, G. L., Inc. Mass. 1933.
Grant Hosiery Shop, Inc. N. Y. 1935.
Grant Hugh, Inc. Fla. 1936.
Grant Investment Co. Fla. 1936.
Grant, John H., Architect, Inc. Oregon 1937.
Grant, John H., Inc. Mass. 1935.
Grant, L. S., Inc. N. J. 1937.
Grant-Lee Garage Inc. N. J. 1934.
Grant Lumber & Supply Co. Md. 1935-36.
Grant Lumber & Supply Company. Md. 1937.
Grant Lunch Corp. N. J. 1937.
Grant McDonald Inc. Mass. 1934.
Grant & Meyer, Inc. N. Y. 1935.
Grant Miami Corp. Fla. 1936.
Grant Mining & Lumber Company. Incorporated in South Dakota and its charter expired by limitation in 1925. We found no records of the company's operations nor any value to the stock. The shares in our opinion are without value.
Grant, Moir, Gown Shop, Inc. N. Y. 1934.
Grant Motor Co. Fla. 1936.
Grant Oil Co. Fla. 1936.
Grant Oil Co., Venango County, Pa. Our records disclose that this company had an office in Philadelphia in 1905. No value was found for the stock in 1911.

Name State Date Charter Forfeited

Grant Oil Corporation. (Del.) Our correspondent in Pittsburgh informed us that according to the reports made to the Peoples-Pittsburgh Trust Co. of Pittsburgh, the company exhausted all its funds in drilling operations by the end of 1928 and simply forfeited all remaining leases. The company lost its charter during the year 1929, which was proclaimed sometime in Jan. 1930. The shares in our opinion are without value.

Grant Park Amusement Co., The. Fla. 1936.
Grant Park Co. Fla. 1936.
Grant Park Investment Co., The. Fla. 1936.
Grant Publications, Inc. N. Y. 1935.
Grant Publishing Co., Inc. N. Y. 1934.
Grant Quick Ice Machine Co. Fla. 1936.
Grant, R. M., &. Co., Inc. Fla. 1936.
Grant Realty Co. Fla. 1936.
Grant Realty Investment Co. N. J. 1935.
Grant Realty & Mortgage Co. Fla. 1936.
Grant Royalty Corp. N. Y. 1935.
Grant Sanitarium Inc. Del. 1935.
Grant Securities, Inc. Mass. 1935.
Grant Shoe Co., Inc. Mass. 1936.
Grant Silk Mfg., Co., Inc. N. J. 1937.
Grant & Skinner Realty Co. Fla. 1936.
Grant & Taff, Inc. Fla. 1936.
Grant Theatre Corp. N. Y. 1935.
Grant, V. C., Plumbing Co. Fla. 1936.
Grant Valet Service Co. Del. 1934.
Grant-Williams, Inc. N. Y. 1934.
Grantcliff Building Corp. N. J. 1934.
Grantham Furniture Co. Fla. 1936.
Grantley Corp. Md. 1937.
Granton Chemical Co. Del. 1934.
Grantor Realty Corp. N. Y. 1935.
Grant's Book Shop, Inc. N. Y. 1935.
Grants, Inc. Del. 1934.
Grants, Inc. Fla. 1936.
Grants Pass Growers Association. Oregon 1938.
Grant's Uptown Book Shop, Inc. N. Y. 1935.
Grantwood Grocery Co., Inc. N. J. 1935.
Grantwood Homes, Inc. N. J. 1934.
Grantwood Pharmacy, Inc. N. J. 1937.
Grantwood Plaster Corp. N. J. 1935.
Granville Brothers Aircraft, Inc. Mass. 1937.
Granville Cash Store Company. N. D. 1936.
Granville Corp. Del. 1935.
Granville Corp. Fla. 1936.
Granville Mining Company, N. C.) This company lost its charter many years ago. There are 20,000 shares of this company's stock outstanding, representing the entire capital stock issued. These shares were sold at auction some time ago for a nominal amount. Mr. Frank Clark, Jr., and attorney, located at City National Bank Bldg., Miami, Florida, is interested in acquiring all of this stock.
Graope Transportation Co., Inc. N. J. 1937.
Grape, A. J., & Company, Inc. Md. 1934.
Grape Belt Canning Co., Inc. N. Y. 1935.
Grape Capsule Co. Del. 1934.
Grape Concentrate Distributors, Inc. Del. 1935.
Grape Fruit Crush Mfg., Co. Fla. 1936.
Grape Fruit Growers Assn., The. Fla. 1936.
Grape, Incorporated. R. I. 1937.
Grape Products, Inc. N. J. 1936.
Grape Products of America Co., Inc. N. Y. 1934.
Grape View Nursery, Inc. Fla. 1936.
Grapeland Boulevard Co. Fla. 1936.
Grapeland Forty First St., Corp. Fla. 1936.
Grapeland Realty Corp. Fla. 1936.
Graphanally Engraving Corp. N. Y. 1934.
Graphic Analysis Co. Mass. 1935.
Graphic Brokerage Corporation. N. Y. 1933.
Graphic Cafeteria, Inc. N. Y. 1935.
Graphic Clothes Shop, Inc. N. Y. 1935.
Graphic Finance Co., Inc. Incorporated in New York in 1922 to deal in commercial paper and was located at 3 East 106th St., N. Y. C. President, Wm. Hutter, 111 Nassau St., N. Y. C.; Treasurer, Albert Jacobson; Director, Rose Hutter, 100 W. 58th St., N. Y. C. In 1926 the company was reported out of business. Mr. Hutter informed us that the stock was worthless when the company went out of business.
Graphic Foods, Inc. N. Y. 1935.
Graphic Guild, Inc., The. N. Y. 1935.
Graphic Industries Exhibit, Inc. N. Y. 1934.
Graphic Plan, Inc. N. Y. 1935.
Graphic Press, Inc., The. N. Y. 1934.
Graphic Publishing Company. Ore. 1935.
Graphic Record Corp. N. Y. 1935.
Graphic Signs, Inc. Del. 1934.
Graphite Corp. of America. Del. 1937.
Graphy Color Inc. Del. 1935.
Grapico Bottling Co. Fla. 1936.
Grarose Piece Dye Works Inc. N. J. 1935.

Name State Date Charter Forfeited

Grass Fiber, Pulp & Paper Corp. Fla. 1936.
Grass, Sig &, Co., Inc. N. Y. 1935.
Grasselli Chemical Company. W. Va. 1937.
Grassmay Building Corporation (Grassmere Hall), New Rochelle, New York. The First Mortgage 6½% Serial Gold Bonds dated Nov. 15, 1924 and due Serially to Nov. 15, 1934, with May 15, 1931 coupon attached, are redeemable at the Bank of Manhattan Company of New York City at the following rates:

Bonds maturing May, 15, 1930 to Nov. 15, 1930.
$1000. bonds $161.33
500. " 80.66
100. " 16.13

Distributions to bonds maturing other than above dates.
$1000. bonds $161.26
500. " 80.63
100. " 16.13

Grassmere Hall, New Rochelle, N. Y. See Grassmay Building Corporation.
Grasso, Anthony, Inc. N. J. 1935.
Grastin Heating Co., Inc. N. Y. 1934.
Grate Engineering Corp. N. Y. 1935.
Grate Taxi Co., Inc. N. Y. 1934.
Grater Realty Co. N. J. 1934.
Grathwol & Keefe, Inc. Fla. 1936.
Gratigney, J. T., Co. Fla. 1936.
Gratigny & Harington Co. Fla. 1936.
Gratigny Heights, Inc. Fla. 1936.
Gratigny Plateau Development Corp. Fla. 1936.
Gratigny Square, Inc. Fla. 1936.
Gratiot Petroleum & Dev. Corp. Del. 1934.
Graton & Knight Athletic Association, The. Mass. 1934.
Grattan Laundry, Corp. N. Y. 1934.
Grau. Bros. Hirschhorn & Bergerson, Inc. N. Y. 1935
Graubard, Louis, Inc. N. Y. 1935.
Grauer Gowns, Inc. N. Y. 1935.
Grauer, Louis & Co., Inc. N. Y. 1935.
Grauer, Seymour & Mortimer, Inc. N. Y. 1935.
Grauive Realty Company. N. J. 1936.
Gravatt's Inc. Fla. 1936.
Gravenstine & Jones, Inc. N. J. 1937.
Graver Engineering Co., Inc. N. Y. 1935.
Graver, Wm. L., Co., Inc. Inc. Pa. Never functioned. Stock worthless.
Graves & Brown, Inc. Mass. 1937.
Graves, C. H., & Sons, Inc. Mass. 1933.
Graves-Denton Lumber Co. Fla. 1936.
Graves, E. L., Royalties Trust. Value of Certificate dated Nov. 9, 1922. Organized under the 1919 act of the State of Oklahoma Legislature. We searched our records back to 1919 and found no record of this company nor any quotations for the stock. We believe the shares are without value.
Graves (Ethan A.), Inc. Fla. 1936.
Graves & Graves, Inc. Fla. 1936.
Graves Hardware Co. Me. 1933.
Graves, Howard S., & Co., Inc. Mass. 1934.
Graves (John Temple), Inc. Fla. 1936.
Graves Knight & Graves, Inc. Fla. 1936.
Graves Lumber Co. Fla. 1936.
Graves Lumber & Export Co. Fla. 1936.
Graves Painting Co., Inc. N. Y. 1935.
Graves-Sawyer Co., Inc., The. Fla. 1936.
Graves Wall Paper Co. N. Y. 1935.
Graves Wall Paper Corp. N. Y. 1935.
Gravesend Albermarle Corp. N. Y. 1933.
Gravesend Contracting Corp. N. Y. 1935.
Gravesend Holding Corporation. N. Y. 1933.
Gravesend Plumbing & Heating Corp. N. Y. 1934.
Gravesend Scrap Metal, Co., Inc. N. Y. 1934.
Gravina, Frank, Inc. N. Y. 1935.
Gravitite Corp. Mass. 1934.
Gravity Carbonator Co. Del. 1935.
Gravoil Distributing Corp. N. Y. 1934.
Gravotone Corp. N. Y. 1934.
Gravure, Herman, Co. Inc. N. Y. Located, Manhattan. Dissolved 7/24/1931.
Gray, Adele, Shop, Inc. N. Y. 1934.
Gray-Aldrich Co., Inc. Mass. 1934.
Gray Ball Realty Co., Inc. Fla. 1936.
Gray-Bell Dress Co., Inc. N. Y. 1935.
Gray Brown Co. Fla. 1936.
Gray Cat Co., Inc. Md. 1936.
Gray Club Sales Corp. Del. 1937.
Gray & Co., Inc. N. J. 1937.
Gray Constructions Co., Inc. Fla. 1936.
Gray Contracting Corp. N. Y. 1935.
Gray & Davis, Inc. The preferred and common stocks of this company were exchanged for stock of the American Bosch Magneto Corp.
Gray Dowling Engineering & Construction Co., Inc. Fla. 1936.
Gray & Dryer, Inc. N. Y. 1935.

Name State Date Charter Forfeited

Gray, E. E., Co. Mass. 1934.
Gray, E. E., Corp. Mass. 1934.
Gray Eagle Association, Inc. Del. 1934.
Gray Eagle Cleaners & Laundry, Inc. W. Va. 1937.
Gray Electric Company, Inc. R. I. 1937.
Gray Electric Engineering & Construction Co. R. I. 1935.
Gray, Fred S., Co. Fla. 1936.
Gray Gables Building Corporation. N. J. 1936.
Gray Gables Realty Co., Inc. Mass. 1936.
Gray Guide, Incorporated. N. J. 1936.
Gray, Herbert, Co. Fla. 1936.
Gray Holmes Hotel The. Fla. 1936.
Gray, I. T., & Co., Inc. N. Y. 1935.
Gray, I. W., Inc. Fla. 1936.
Gray Industrial Enterprises, Inc. N. Y. 1934.
Gray Investment Company, The. Ore. 1935.
Gray, Irving W., & Co. N. J. 1936.
Gray, J. B., Investment Co. Fla. 1936.
Gray, James E., Inc. Mass. 1935.
Gray, Jane Co., Inc. N. Y. 1935.
Gray, John S., Inc. N. Y. 1935.
Gray-Johnstone Corp. N. Y. 1935.
Gray Line Auto Co. N. J. 1935.
Gray Line Inc., The. Fla. 1936.
Gray Line Sightseeing Tours, Inc. Fla. 1936.
Gray Mills Corp. N. Y. 1935.
Gray, Moore & Co., Inc. N. Y. 1935.
Gray Mess Inn, Inc., The. Fla. 1936.
Gray National Telautograph Corp. Reorganized as Telautograph Corp. Ten shares of old common received 7 shares of new common stock.
Gray Oil Co. Del. 1935.
Gray Pharmacies, Inc. Fla. 1936.
Gray Printing Co., The. Fla. 1936.
Gray Realty Co. Fla. 1936.
Gray Riveria, Inc. Fla. 1936.
Gray, S., Co., The. Mass. 1935.
Gray & Schiffman. N. J. 1935.
Gray Service Co. Del. 1934.
Gray Shoe Mfg. Co., Inc., The. Mass. 1934.
Gray Simonizing Company, The. R. I. 1937.
Gray Specter Productions, Inc., The. N. Y. 1935.
Gray, W. E., Co. Mass. 1934.
Gray, William S., Inc. N. J. 1936.
Gray, Zuckerman & Co., Inc. N. Y. 1935.
Grayback Mountain Placers Inc. Ore. 1936.
Graybar Sales Corp. N. Y. 1935.
Graybern Ground Gripper Stores, Inc. Mass. 1934.
Grayce, Inc. W. Va. 1937.
Grayloch Corp. Va. 1937.
Graylock Mercantile Company. Idaho 1936.
Graymore, Inc. N. J. 1936.
Graymore Radio Corp. N. Y. 1935.
Graymur Corp. Dissolved 1933. Each share of this stock received $20. of new 5% Deb. and one share of common stock of Tri-Continental Corp.
Graynix Co. Fla. 1936.
Grayona Needlecraft Corp. N. Y. 1934.
Gray's, A. W., Sons, Inc. N. Y. 1935.
Grays Ferry Corp. Del. 1936.
Grays Florida Properties, Inc. Fla. 1936
Grays Harbor Pulp Company. The 6% First Mortgage Gold Bonds due April 1, 1943 were called for payment at 103 on October 1, 1937, payable at the Bank of America National Trust & Savings Bank, San Francisco, Calif. There are still a good number of these bonds outstanding that have not been presented for payment.
Grays Harbor Pulp & Paper Company. The First Mortgage 6% Gold Bonds, Series 44, due January 1, 1944, were called at 103 on January 1, 1938, payable at the Bank of America National Trust & Savings Associations, San Francisco, Calif. There are still a good number of bonds which have not been presented for collection.
Gray's, Inc. Fla. 1936.
Gray's, Inc. Oregon 1937.
Grays Lake Swiss Cheese Association, Inc. Idaho 1936.
Grays Lake Telephone Co., Inc. Idaho 1935.
Grays Motor Freight, Inc. Del. 1935.
Gray's Restaurants, Inc. Fla. 1936.
Gray's Sweet Shop, Inc. Fla. 1936.
Gray's West Flagler Branch, Inc. Fla. 1936.
Graysel Press, Inc. N. Y. 1935.
Grayson Company. Md. 1934.
Grayson Laboratories, Inc. N. Y. 1935.
Grayson Trading Corp. N. Y. 1935.
Graystone Amusement Corp. N. Y. 1934.
Graystone Hotel Co. Fla. 1936.
Graystork Co. N. J. 1935.
Graziano Oil Carburetor Co., Inc. N. Y. 1935.
Grean Holding Corporation. N. Y. 1933.
Greasalt Products Corp. N. Y. 1935.

Name State Date Charter Forfeited

Greaseless Do-Nut Machine Co. N. J. 1937.
Great American Construction Co., Inc. N. Y. 1935.
Great American Dress Co., Inc. N. Y. 1935.
Great American Neon Corp. N. J. 1935.
Great American Paper and Board Mills, Inc. Del. 1936.
Great American Roofing Corporation. N. Y. 1933.
Great Barrington Flying Service, Inc. Mass. 1935.
Great Basin Co. Idaho 1935.
Great Bay Fur Co., Inc. N. Y. 1934.
Great Bay Improvement and Development Co. N. J. 1936.
Great Bear Light & Power Co., The. N. Y. 1935.
Great Bear Mining Company. Incorporated in Arizona in 1909 and failed to file reports since 1916. The charter of the company expired by limitation on Nov. 8, 1934. Therefore it is our opinion that the company failed before 1916 and that the shares are without value.
Great Bend Oil & Gas Co. Del. 1934.
Great Circle Flight, Inc. N. Y. 1935.
Great Coal Corp., The. N. Y. 1935.
Great Corporation of Amer. Del. 1935.
Great Del Norte Mining Co. Incorporated in Delaware in 1922 and was located at 25 Broadway, N. Y. C. President, R. F. Harrison; Treasurer, N. J. Strome. In July, 1926, the Deputy Attorney General of New York obtained a preliminary injunction against the company enjoining the sale of its stocks and bonds, charging fraudulent practices. This injunction was made permanent in late 1926. The shares are without value.
Great Dress Trucking Co., Inc. N. Y. 1934.
Great Eastern Automobile Service Corp. N. Y. 1934.
Great Eastern Blower Co., Inc. N. Y. 1935.
Great Eastern Candy Co. Md. 1934.
Great Eastern Casualty Co. Liquidated on May 10, 1930.
Great Eastern Chain Restaurants, Inc. N. Y. 1935.
Great Eastern Commercial Corp. N. Y. 1935.
Great Eastern Corp., The. Del. 1936.
Great Eastern Elevator Corporation. Value of 1st Mtge. Bonds due March 1, 1945. The property of this company was foreclosed some years ago. We were informed by the custodian that they are holding for each $1000. unstamped bond with March 1, 1921 coupon attached, $.1836729 per $1. face amount of bonds.
Great Eastern Elevator Corp. Collect on unstamped bonds from the M. & T. Trust Company, Buffalo, N. Y.
Great Eastern Elevator Corporation. N. Y. 1933.
Great Eastern Gas & Oil Corp. N. J. 1936.
Great Eastern Investment Trust, Inc. Mass. 1934.
Great Eastern Label Co. Mass. 1936.
Great Eastern Laundry Machinery Co., Inc. N. Y. 1934.
Great Eastern Lumber Company. The First Mortgage bonds have a decree value of $9.57 per $1000. bond. Collect from the Union Guardian Trust Company, Detroit, Mich.
Great Eastern Mills, Inc. N. Y. 1934.
Great Eastern Printing Corp. N. Y. 1934.
Great Eastern Real Estate Corp. N. J. 1934.
Great Eastern Shares Corp. Del. 1936.
Great Eastern Storage-Transfer and Wrecking Corp. N. Y. 1934.
Great Falls Bridge Co. Del. 1934.
Great Grimsby Textile Co., Inc. N. Y. 1935.
Great Kanawha Barge Line, Inc. W. Va. 1937.
Great Lakes Aircraft Co. (Del.) This company filed a Petition in Bankruptcy at the Federal Court, Cleveland, Ohio in May 1935. We received the following letter from the District Court of the United States, Northern District of Ohio, Eastern Division, located at Guarantee Title Bldg., Cleveland, Ohio, and signed by C. D. Firebolin, Referee in Bankruptcy, dated Jan. 12, 1938. "Replying to your letter regarding the Great Lakes Aircraft Company there will be no distribution for the stockholders in this case. There were not sufficient funds realized from the estate to pay all of the priority claims and the general creditors received no dividend."
Great Lakes Aircraft Corp. Del. 1935.
Great Lakes Apparel Shoppe, Inc. N. Y. 1935.
Great Lakes Boat Building Corp. Incorporated in Wisconsin 1916 and was located at 111 W. Washington St., Chicago, Ill., in 1925 in charge of George Schein. We found no record of this company in the Certified List of Domestic & Foreign Corp., of Illinois in 1929. The company was dissolved on June 16. 1930. Letters addressed to Mr. Schein have not been answered nor returned. The Secretary was M. L. Grebe, 435 Aldine Avenue, Chicago, Ill.
Great Lakes Coal and Coke Co., Inc. N. Y. 1934.

Name State Date Charter Forfeited

Great Lakes Construction Service, Inc. Del. 1934.

Great Lakes Detroit Terminal Co. The First 5% bonds due 1980 have a decree value of at least 10%. Collect from the Union Guardian Trust Company, Detroit, Mich.

Great Lakes Detroit Terminal Co. Del. 1937.

Great Lakes Fisheries, Inc. N. Y. 1935.

Great Lakes Industrial Corp. Del. 1935.

Great Lakes Investment Co. Del. 1934.

Great Lakes Laundries, Inc. Del. 1935.

Great Lakes Laundry, Inc. N. Y. 1935.

Great Lakes Paper Co., Ltd. Assets sold by National Trust Company, Montreal, Que.

Great Lakes Parking System, Inc. N. Y. 1935.

Great Lakes Power Company, Ltd. The State Street Trust Company of Boston, Mass., holds funds to redeem the First Mortgage 6% bonds, which were called for payment on September 1, 1936.

Great Lakes Publishing Co., Inc., The. N. Y. 1935.

Great Lakes Refining Co., Inc., Toledo, Ohio, 1924. Changed name to Oil Products Co., Certified dissolution filed 8/28/1928.

Great Lakes Roofing Corp. N. Y. 1935.

Great Lakes Terminal Warehouse Co. of Toledo. Assets acquired by Great Lakes Terminal Warehouse Co. (Ohio.) It was reported that no provision was made for the old stock.

Great Lakes Trust Co. (Illinois.) One or two stockholders have not received the liquidating dividends due on their shares.

Great Lakes Trust Company (Illinois). Liquidating dividends due on stock of this bank are held by the Auditor of Public Accounts, Banking Department, Springfield, Illinois.

Great Lakes Upholstery Co., Inc. N. Y. 1934.

Great Lakes Utilities Corporation. Succeeded by National Public Utilities Corp., Phila., Pa. There was an exchange of securities.

Great Lakes & West Indies Steamship Co., Inc. N. Y. 1933.

Great Light Co., Inc. N. Y. 1935.

Great Moment Corp. N. Y. 1934.

Great National Securities Co. Del. 1935.

Great Neck Brake & Ignition Service, Inc. N. Y. 1935.

Great Neck Field & Marine Club. Value of $250 of Second Mortgage 5% bonds due 1935 and 5 shares of capital stock. The Golf & Country Club, Inc., located at Great Neck, L. I., informed us on November 28, 1919 that the bonds and stock of this company have no legal value as the assets were sold and the mortgage securing such bonds was foreclosed without yielding at foreclosure sale more than sufficient to pay the expenses. In view of the above we submit the bonds and stock as worthless as of May 3, 1937.

Great Neck Montauk Corp. N. Y. 1935.

Great Neck Nash Sales, Inc. N. Y. 1935.

Great Neck Radio Co., Inc. N. Y. 1935.

Great Neck Riding Academy, Inc. N. Y. 1935.

Great Neck Royal Beach Holding Corporation. N. Y. 1933.

Great Neck Sanitarium, Inc. N. Y. 1933.

Great Neck Tavern, Inc. N. Y. 1934.

Great Neck Theatres Corp. N. Y. 1934.

Great Northern Chemical Corp. N. Y. 1934.

Great Northern Copper Company. Stock (Par $1.). Incorporated in Arizona. We do not find any trace of this company for a great many years and believe it has gone out of existence. As far as we can ascertain there is absolutely no market for the stock, which we believe was valueless as of February 22, 1929.

Great Northern Electric & Television Corp. Del. 1935.

Great Northern Finance & Investment Corp. Mass. 1933.

Great Northern Fur Dyeing & Dressing Corp. The Manufacturers Trust Co., of New York City holds funds to make certain payments on the First Mortgage 7% Conv. Serial bonds.

Great Northern Garage, Inc. N. Y. 1933.

Great Northern Gas & Utility Co. Del. 1935.

Great Northern Investment Co., The. Ore. 1935.

Great Northern Iron Ore Properties. Certificates of Beneficial Interest have a liquidating value in excess of $3. per share.

Great Northern Mercantile Co. Del. 1935.

Great Northern Pacific Steamship Co. Ore. 1936.

Great Northern Radio & Sales Co., Inc. N. Y. 1934.

Great Northern Railway of Canada Incorporated in Canada, and in 1906 amalgamated with two other companies under the name Canadian Northern Quebec Railway Company. There was no provision made for the stock. The first mortgage bondholders only received $750. in new bonds. Mr. R. P. Ormsby, Secretary of the Canadian National Railways, Montreal, Quebec informed us on June 13, 1935 that the shares registered in the name of D. S. Ramsay have no value.

Great Northern Security Co., Inc. N. Y. 1935.

Great Pacific Western Corp. Del. 1934.

Great Petroleum Co. Merged with Western States Oil & Land Co.

Great Plains Petroleum Company (Kansas). Changed name to Derby Oil Company and subsequently to Derby Oil & Refining Company. The stock was exchanged on the basis of 20 shares of Great Plains or Derby Oil Company for one share of Derby Oil & Refining Company stock.

Great Pond & Bog Dam Co. Me. 1933.

Great Power Productions, Inc. N. Y. 1934.

Great Republic Gold & Silver Mining Co., of Virginia. It was reported in 1904 that this company was extinct and its shares worthless.

Great Salt Pond Corporation, The. R. I. 1937.

Great Scott Furniture Co. Md. 1936.

Great South Bay Water Co. Acquired by South Bay Consolidated Water Co.

Great South Bay Water Company, The. N. Y. 1933.

Great Southern Lumber Co., Inc. The company declared a liquidating dividend of $10. a share, and a dividend of $1.50 a share, payable Dec. 24, 1937, to holders of record of Dec. 8th.

Great Southern Petroleum Co., Ltd. Del. 1935.

Great State Production Co. We searched our Petroleum Registers from 1919 to date and found no record of this company's operations. Brokers at Fort Worth, Texas never heard of the company. The last record we found regarding the stock was a sale of 105 shares at auction in December, 1924 at $1. the lot. In view of the above we believe the shares are worthless.

Great Upholstering Co., Inc. N. Y. 1933.

Great Valley Anthracite Corp. Del. 1936.

Great West Mines, Inc. Del. 1935.

Great Western Consolidated Mining Co. Incorporated in West Virginia on March 24, 1899 with its principal office at Chicago, Ill. We were advised by the Auditor's office of West Virginia that this company is evidently out of existence. We found no record of the company's operations nor any value to the stock. It is our opinion that the shares are without value.

Great Western Food Products Company. Idaho 1936.

Great Western Fruit Market, Inc. N. J. 1937.

Great Western Holding Co., Ltd. Del. 1935.

Great Western Insurance Company. Incorporated on Feb 4, 1857 under the Special Act of the Legislature of Illinois. The company ceased operations in 1871. President, George H. L. Stewart; Secretary, C. D. Hooker, 176 La Salle St., Chicago, Ill. No value was found for the stock. The Insurance Dept. for the State of Illinois holds no funds for the stock, nor ever received any. It is our opinion the shares are worthless.

Great Western Insurance Co. Organized in New York and ceased business in 1886, since which date it had been liquidating. Up to 1911 three payments had been made to stockholders; first $20. per share; second $10. per share; third $1.50 per share; fourth and final 19c per share paid June 26, 1923. A Mr. J. Raymond Smith made the first three payments. Recently were advised by Mr. Leo J. Ughetta, 132 Nassau Street, N. Y. C. who was the attorney for the receiver that a final dividend of 19 cents per share was paid to those stockholders who presented claims to share in an undistributed balance, pursuant to a notice authorized by an order of the court dated June 21, 1923. The entire estate was distributed and the receiver discharged. When the third payment was made in 1912, a certain amount of dividends remained unclaimed as the stockholders did not present their claims. These dividends were held in trust for a certain number of years required by law, and when they were not claimed by that time, said dividends were distributed to those who presented their claims thus the payment of 19 cents per share.

Great Western Lumber Co. Del. 1934.

Great Western Ore Purchasing & Reduction Co. Wells Fargo Bank & Union Trust Co. of San Francisco holds an unclaimed balance of $343.62 in the name of this company.

Great Western Paper Corp. Del. 1936.

Great Western Petroleum Co. Incorporated in Delaware and lost its charter in 1925. Mr. Edward H. S. Martin, 10 So. LaSalle St., Chicago, Ill. the attorney for the Estate of Ossian Cameron who was formerly an officer of the company, informed us that the

Name State Date Charter Forfeited

company's assets had been disposed of at receiver's sale and that nothing was left for the stockholders. No value was found for the stock which we believe is without value. (5/7/35.)

Great Western Power Co. of Calif. Dissolved. Preferred stock received par and accrued dividends in liquidation. Checks were mailed to stockholders of record.

Great Western Utilities Corp. Del. 1936.

Great White Sands Gypsum Co. Del. 1935.

Great White Spirit Co. The Special Master, Jasper Sargent, Jr., 53 State Street, Boston, Mass., distributed to the bondholders their pro rata share of proceeds received from the foreclosure sale. Any unclaimed funds are probably held by the United States District Court, at Boston, Mass.

Great Willow Realty Co. Del. 1934.

Great Woodworking Co. N. J. 1935.

Greater Agency Co., Inc. N. Y. 1934.

Greater American Products Corp. N. Y. 1934.

Greater Atlantic Finance & Mortgage Co. N. J. 1936

Greater Atlantic & Pacific Radio Corp. N. Y. 1935.

Greater Bahamas Estates Corporation. N. Y. 1933.

Greater Belmont Corporation. N. Y. 1933.

Greater Bridgeton Realty Co., Inc. N. J. 1935.

Greater Bronx Meat Market, Inc. N. Y. 1935.

Greater Brooklyn Advocate, Inc. N. Y. 1935.

Greater Buffalo Theatres, Inc. Name changed to Midland Properties, Inc.

Greater Camden Loan Co. N. J. 1935.

Greater Camden Merchandising Co. N. J. 1935.

Greater Campus Restaurant, Inc. N. Y. 1933.

Greater Chicago Lake Water Company. The Greater Chicago Lake Water Company was incorporated under the laws of the State of Illinois and is located at Chicago, Illinois. Mr. Theodore S. Chapman, an attorney, and a member of the firm of Chapman & Cutler of Chicago, Ill., informed us that he has quite an extensive knowledge of the two companies and in his opinion the shares had no realizable value as of Dec. 31, 1932 for the following reasons: That each of these companies mentioned is indebted to a large extent for money advanced and had no tangible assets as of Dec. 31, 1932. It is Mr. Chapman's belief that the stock of the Municipal Water Company is held by the Greater Chicago Lake Water Company. Some years ago there was granted to the Greater Chicago Lake Water Company a certificate of Convenience and Necessity permitting it to construct a certain water system to serve the district surrounding Chicago. A great deal of borrowed or advanced money was spent in attempting to avail of this certificate. The position occupied by the company by reason of the granting of this certificate may possibly develop to be of some material value, but not of value equal to the indebtedness for money so borrowed or advanced. Therefore it is our opinion that the capital stock of either company had no value as of Dec. 31, 1932.

Greater City Fur Dressing Co., Inc. N. Y. 1934.

Greater City Restaurant Corp. N. Y. 1935.

Greater City Securities Corp. N. Y. 1935.

Greater City Trading Corp. N. Y. 1934.

Greater Collingswood Investment Co. N. J. 1935.

Greater Cortland Co. N. Y. 1935.

Greater Detroit Realty & Improvement Co. Del. 1934.

Greater Eagle Trucking Corp. N. Y. 1934.

Greater Eastern Holding Co., Inc. Md. 1935.

Greater Finance Corp. Del. 1935.

Greater Food Markets, Inc. N. Y. 1935.

Greater Hotels of America, Inc. Incorporated in New York and was located at 129 W. 47th St., N. Y. C. in 1926. President, Frank C. Joyce; Treasurer, Clifford A. Storm. In 1927 the company was reported out of business and lost its charter in 1931. We do not attach any value to the stock.

Greater Industrial Corp. N. Y. 1935.

Greater Investment Co. N. J. 1937.

Greater Jersey Holding Corp. N. J. 1936.

Greater La Roon Bus Corp. N. Y. 1934.

Greater Lenox, Inc. N. Y. 1933.

Greater Los Angeles Bldg., Corp. The First 8% bonds due 1927-43 have a decree value of $29.04 per $1000. bond. Collect on unstamped bonds from the Bank of America National Trust & Savings Associations, Los Angeles, Calif.

Greater, M. & S., Circuit, Inc. Del. 1935.

Greater Manhattan Consolidated Mining Co. Ariz. 1931.

Greater Manhattan Corp. Del. 1937.

Greater New York Adjustment Service, Inc. N. J. 1937.

Greater New York Airport Corporation. N. Y. 1933.

Greater New York Brick Co. N. Y. 1935.

Greater New York Dress Co., Inc. N. Y. 1935.

Name State Date Charter Forfeited

Greater New York Feather Co., Inc. N. Y. 1934.

Greater New York Flour Co., Inc. N. Y. 1934.

Greater New York Furniture Co. N. J. 1936.

Greater New York Housing Corp. N. Y. 1934.

Greater N. Y. Investing Corp. N. Y. 1934.

Greater New York Lumber Co., Inc. N. Y. 1935.

Greater N. Y. Markets, Inc. N. Y. 1934.

Greater New York Metal Box Co., Inc. N. Y. 1935.

Greater N. Y. Outfitting Co., Inc. N. Y. 1934.

Greater N. Y. Sawdust & Shaving Supply Co., Inc. N. Y. 1934.

Greater N. Y. Sewing Machine Dealers Ass'n, Inc. N. Y. 1934.

Greater New York Sewing Machine Manufacturer's and Dealer's Association. New York City. Dissolved Aug. 1, 1927.

Greater New York Vending Corp. N. Y. 1935.

Greater Newark Football Club. N. J. 1935.

Greater Newark Investment Corp. N. J. 1935.

Greater Newark Realty Corp. N. J. 1935.

Greater Paramount Coach Corp. N. Y. 1935.

Greater Patchogue Real Estate Corp. N. Y. 1935.

Greater Philadelphia Amusement Co. N. J. 1937.

Greater Pittsburgh Memorial Park Sales Corp. Del. 1935.

Greater Productions, Inc. N. Y. 1934.

Greater Providence Realties, Inc. R. I. 1935.

Greater St. Louis Finance Co. Del. 1934.

Greater Sales Corporation. N. Y. 1933.

Greater Service, Inc. N. Y. 1934.

Greater Shores Development Co., Inc. N. J. 1934.

Greater Theatres, Inc. Md. 1936.

Greater Uneeda Clothing Co. N. J. 1937.

Greatest Realty Corp. N. Y. 1935.

Grebmont Realty Corp. N. Y. 1935.

Grebor Construction Co. ,Inc. N. Y. 1935.

Grebram, Inc. N. Y. 1935.

Grecco, Frank, & Co., Inc. N. J. 1935.

Grecian and Roman Art Iron Co. Mass. 1935.

Grecian Talking Pictures, Inc. N. Y. 1935.

Grecian Tourist Corp. N. Y. 1935.

Greco Construction Co. N. J. 1935.

Greco Mfg., Co., Inc. N. Y. 1935.

Greece Const., Co. N. Y. 1935.

Greece Greyhound Assn., Inc. N. Y. 1935.

Greek-American Citizenship Club, Inc. Del. 1937.

Greek-American Contracting Co., Inc. N. Y. 1934.

Greek-American Fruit & Candy Co. Mass. 1935.

Greek American Tobacco Co., Inc. N. Y. 1934.

Greek Orthodox Community. Mass. 1935.

Greeley Catering Co., Inc. N. Y. 1934.

Greeley Consolidated Ticket Offices, Inc. N. Y. 1935.

Greeley Downs Corp. New Castle, N. Y. Dissolved Aug. 29, 1927.

Greeley Drug Sundries Co., Inc. N. Y. 1935.

Greeley Flower & Feather Co., Inc. N. Y. 1934.

Greeley Fuel & Engineering Corp. N. Y. 1934.

Greeley Fur Co., Inc. N. Y. 1934.

Greeley Mfg., Co., Inc. N. Y. 1935.

Greeley Silk Corp. N. Y. 1934.

Greeley Theatre Ticket Corp., The. N. Y. 1934.

Greeley Trading Corp. N. Y. 1935.

Greeley Warehouse Co., Inc. N. Y. 1934.

Greeman Investment Co. Ore. 1936.

Green, Anna, Inc. Del. 1934.

Green Arcade Tea Room, Inc. N. J. 1935.

Green & Bass, Inc. N. Y. 1935.

Green Bay Co. Del. 1936.

Green Bay Lumber Company. Incorporated under the laws of the State of Wisconsin on July 24, 1867 and forfeited its corporate rights and privileges on March 1st, 1907 for failure to file an annual report. The incorporators were T. R. Willard, Uriah Gregory and S. F. Compton. The address of the company was Green Bay, Wisconsin. We found no value to the stock.

Green Beetle Corp., The. N. Y. 1934.

Green Bell Hat Co., Inc. N. Y. 1935.

Green, Bob, Inc. N. Y. 1934.

Green Bowl Tea Shop, Inc. N. Y. 1934.

Green Brook Heights Co. N. J. 1934.

Green Brook Investment Corp. N. J. 1935.

Green Brook Realty Corp. N. J. 1934.

Green Bros. Coal & Wood Co. Mass. 1934.

Green Bros. Company (Mass.) Changed name to Tastyeast, Inc. (Mass.). Latter company was reincorporated in Delaware in 1935. For each five shares of stock of the Mass. company, the stockholders received one share of the Delaware company's stock.

Green Bros. Fur Corp. N. Y. 1935.

Green Brothers, Inc. N. Y. 1935.

Green Bros. Shoe Co., Inc. N. Y. 1935.

Green Cat Co., Inc. N. J. 1937.

Green Central Drug Co., Inc. N. Y. 1935.

Name State Date Charter Forfeited

Green, Charles Co., Advertising Agency, Inc. N. Y. 1935.
Green, Charles H., Estate Company. Ore. 1935.
Green-Chic-Sports, Inc. N. Y. 1935.
Green Concrete Corp. N. Y. 1934.
Green Contracting Co., The. N. Y. 1935.
Green Don Associates, Inc. N. J. 1934.
Green Door, The, Inc. N. Y. 1934.
Green Dry Goods Co. Mass. 1933.
Green, E., Roofing Corp. N. Y. 1935.
Green & Elm Co. N. J. 1936.
Green Engraving & Decorating Co., Inc. N. Y. 1935.
Green, F. & A., Construction Company. N. J. 1936.
Green, Fred, & Co., Furriers, Inc. N. Y. 1935.
Green-Freedman Baking Co., Inc. Mass. 1935.
Green Front Fruit Store, Inc. R. I. 1937.
Green Front Restaurant, Inc. N. Y. 1935.
Green, G. S., Co., Inc. N. Y. 1935.
Green Gables, Inc. N. Y. 1934.
Green Gables Operating Corp. N. J. 1934.
Green and Gar Company, Inc. N. J. 1936.
Green & Gladwin, Inc. Mass. 1934.
Green & Gold Cigar and Stationery Co., Inc. N. Y. 1935.
Green Gold Cosmetic Co. Del. 1936.
Green Gold Plumbing and Heating Corp. N. Y. 1934.
Green & Grabel Restaurant Corp. N. Y. 1935.
Green-Graham Co., Inc. Del. 1934.
Green, H., Bldg., Corp. N. Y. 1935.
Green, H., Leather Goods Co., Inc. N. Y. 1935.
Green, H. M., Cab Corp. N. Y. 1934.
Green, H. Stanley, Inc. N. Y. 1934.
Green, H., Theatrical Enterprises, Inc. N. Y. 1935.
Green, Hamilton & Co., Inc. Mass. 1934.
Green Hardware Corp. N. Y. 1935.
Green Hat Tavern, The. Ore. 1935.
Green-Hawk Mills, Inc. N. Y. 1935.
Green, Herbert D., Agency, Inc. Oregon 1938.
Green Hill Dairy. Oregon 1937.
Green Hill Estates, Inc. N. Y. 1933.
Green Hill Farms Bridge Club, Inc. N. J. 1935.
Green Hills Development Co. N. J. 1934.
Green & Hirsch, Inc. N. Y. 1935.
Green, I., Inc. N. Y. 1935.
Green Island Water Company. We received the following letter from R. E. Morton, Trust Officer, of the City Bank Farmers Trust Company, 22 William Street, New York City dated November 17, 1937. "Replying to your letter of November 13, we write to advise that the property of the Green Island Water Company was sold under foreclosure in 1900, on account of default in interest on the Bonds. The net amount realized from the sale was sufficient to provide for a distribution of slightly more than $.07 on the dollar of defaulted interest, and was deposited with us for distribution." "The distribution is payable at the above rate on the following: March 1 and September 1, 1894 coupons or scrip therefor; March 1 and September 1 coupons for the years 1895 through 1899; March 1 coupon for the year 1900; Interest on the principal of the Bonds from March 1, 1900 to the date of judgment. If the coupons and the bond of which you refer have not been stamped to evidence payment of this distribution, we would suggest that they be forwarded to us for such payment."
Green, J. S., Co., Inc. N. Y. 1935.
Green, Joseph H., Co., Inc. N. Y. 1935.
Green, Julius, Construction Company, Incorporated. N. Y. 1933.
Green-Kaplan Paper Box Corp. N. Y. 1935.
Green Lakes Flowers & Bulbs, Inc. Del. 1937.
Green Lamp League, Inc., The. Del. 1937.
Green Land and Improvement Co. N. J. 1937.
Green Lane Hosiery Co. Del. 1937.
Green Lantern Soda Shoppe, Inc. N. Y. 1935.
Green-Lea Company. Md. 1937.
Green & Leventer, Inc. N. Y. 1935.
Green Line, Inc. N. J. 1935.
Green, M., Co., Inc. Mass. 1935.
Green, M. D., Inc. Del. 1934.
Green-Maslow Dental Laboratory Co., Inc. N. Y. 1934.
Green-Mead, Inc. Del. 1934.
Green Meadow Butter and Egg Co., Inc. N. Y. 1933.
Green-Meehan Mining Company, Ltd. Company was incorporated on October 24, 1906, under the laws of Ontario with an authorized capital stock of $2,500,000. par $1. Subsequently reduced to $1,500,000. In 1910 the stock was traded in Toronto at 2 or 3 cents a share and in about 1916 sold at 3/8 of a cent a share. On December 6, 1919, 200 shares of this stock sold at auction in New York City at $10 the lot and we believe the stock is now worthless.
Green Mill Restaurant, Inc. N. Y. 1934.

Name State Date Charter Forfeited

Green Monster Mining Company. Incorporated in 1915 in Arizona with a capital stock of $750,000. par $50. The company is said to have property which is supposed to be valuable. In 1919 it had not yet found ore in commercial amounts. In March of that year operations were suspended for an indefinite period. At the annual meeting in December, 1925 a receivership was being considered. In January, 1929, 300 shares were sold at $4.25 for the lot by A. J. Wright & Co., Buffalo, N. Y. The company has met current expenses in recent years through sales of equipment. An attempt in 1929 to secure a loan from stockholders failed and the company in 1930 was without funds. There is absolutely no market for the stock and believe it has little, if any, value at this time. (1934.)
Green Motors, Inc. N. J. 1935.
Green Mountain Diary, Inc. N. Y. 1935.
Green Mountain Light & Heating Co. Incorporated in Vermont and went out of existence on April 1, 1914. The last known address was Burlington, Vt. We know of no value to the stock.
Green Mountain Log Company. Oregon 1937.
Green Mountain Marble Co. The First National Bank of Boston informed us as follows on April 30, 1937: ".....regarding the above named bonds, advise that the Green Mountain Marble Co., has been in default for a great many years and soon after default a bondholders protective committee was formed, Mr. E. H. Gay of Boston acting as Chairman of said committee." "In Sept. 1928 we were advised by Mr. Gay that the Committee had made every effort to dispose of the property or to find some party that might be interested in acquiring it on some basis, but they had been unable to find anyone who would consider the purchase of the same, even for the assumption of taxes. They felt that they had exhausted every means in their power to dispose of the property and had reached the conclusion that the properties were without value and authorized The First National Bank of Boston (formerly International Trust Co.) as Depositary for said Committee to return the deposited bonds to the owners thereof on the surrender of the receipts representing same. From the above it would appear that the bonds are without value."
Green Mountain Oil Burner Co. Mass. 1934.
Green Mountain Ranch & Stores Co. Mass. 1933.
Green Oak Cafeteria & Restaurant, Inc. N. Y. 1935.
Green, Oscar, & Co. Del. 1937.
Green Parrot Coffee Shop, Inc. N. J. 1937.
Green Parrot Coffee Shoppe, Inc. Del. 1937.
Green Pasture Daries. N. J. 1936.
Green-Paul, Inc. Mass. 1936.
Green-Penn Corporation. N. Y. 1933.
Green Pond Golf Club. Del. 1935.
Green Ribbon Furniture & Bedding Co. N. Y. 1935.
Green River Malt Co. of Mass. Mass. 1933.
Green Rooms, Inc. Mass. 1933.
Green-Rose Cloak Co., Inc. N. Y. 1935.
Green Rug and Drapery Co., Inc. N. Y. 1934.
Green, S., Dairy Restaurant, Inc. N. Y. 1934.
Green, S., Inc. Mass. 1934.
Green, S. M., Co., Inc. N. Y. 1935.
Green, Samuel, Inc. N. Y. 1934.
Green, Samuel M., Co., Inc. Mass. 1934.
Green Slipper Company, Inc., The. R. I. 1937.
Green Spot, Inc., The. N. Y. 1934.
Green Spring Manor, Inc. Md. 1934.
Green Spruce Tea Shoppe, Inc. N. Y. 1935.
Green Square Corporation. N. Y. 1933.
Green Star Steamship Corporation. The holders of the 5 year 7% Marine Equipment First Mortgage bonds Series C with April 15, 1921 and subsequent coupons attached, received at the Chase National Bank, New York City, $63.0872 on each $1000. bond. All other Series received $93.599 per $1000. bond.
Green Taxi Corp. N. Y. 1934.
Green & Tepperman, Inc. N. Y. 1935.
Green Terminal Club Luncheon, Inc. N. Y. 1933.
Green Theatrical Productions, Inc. N. Y. 1935.
Green Tree Company, The. Del. 1936.
Green Tree Lunch Room and Gas Station, of Gloucester, N. J. N. J. 1936.
Green Valley Farms, Inc. N. Y. 1935.
Green Valley Inn Restaurant, Inc. Md. 1935.
Green, William A., Inc. N. Y. 1934.
Greenacres Properties Co. Del. 1934.
Greenbank Farms, Inc. Md. 1936.
Greenbaum Bros., Inc. N. J. 1936.
Greenbaum Fixture Co., Inc., The. N. Y. 1935.
Greenbaum, George H., Inc. N. Y. 1934.
Greenbaum, Herbert, Inc. N. Y. 1935.
Greenbaum Mfg. Co., The. N. Y. 1935.
Greenbaum & Rosen, Inc. N. Y. 1935.

Name State Date Charter Forfeited

Greenbaum's Radio, Inc. N. J. 1936.
Greenbaum Specialty Co., Inc. N. Y. 1934.
Greenberg, A. M., Inc. N. Y. 1935.
Greenberg Auto Parts & Supply Co., Inc. N. Y. 1935.
Greenberg Automotive & Radio Co., Inc. N. Y. 1935.
Greenberg, Barnett, Inc. N. Y. 1935.
Greenberg & Batlow Co., Inc. N. Y. 1935.
Greenberg, Ben, Clothes, Inc. N. Y. 1934.
Greenberg-Cohen Fur Co., Inc. N. Y. 1935.
Greenberg & Cooper, Inc. N. Y. 1934.
Greenberg & Davis, Inc. N. Y. 1935.
Greenberg & Eisinger, Inc. N. Y. 1935.
Greenberg, Gallin & Keit, Inc. N. Y. 1935.
Greenberg-Goodman, Inc. N. Y. 1935.
Greenberg & Greenberg Garage Corp. N. Y. 1934.
Greenberg, Harry, Catering Co., Inc. N. Y. 1934.
Greenberg, Harry, Co., Inc. N. Y. 1933.
Greenberg, Harry, Van & Express Co., Inc. N. Y. 1935.
Greenberg Holding Co. N. J. 1936.
Greenberg and Horowitz Co., Inc. N. Y. 1935.
Greenberg, Irving, Dress, Inc. N. Y. 1934.
Greenberg, Jacob, Clothing Co., Inc. N. Y. 1935.
Greenberg & Leibovitz, Inc. N. Y. 1933.
Greenberg, Leo, Garage Corp. N. Y. 1935.
Greenberg, Lipshitz & Newman, Inc. N. Y. 1935.
Greenberg & Ludwig Co., Inc. N. Y. 1934.
Greenberg Lunch Co., Inc. N. Y. 1935.
Greenberg, M., & Co., Inc. N. Y. 1935.
Greenberg, M. L., Inc. N. Y. 1935.
Greenberg, M., & Sons, Plumbing Supplies Co., Inc. N. Y. 1934.
Greenberg, Max, & Sons, Inc. N. Y. 1935.
Greenberg & Mollen, Inc. N. Y. 1935.
Greenberg, Morris, Realty Corp. N. Y. 1934.
Greenberg & Naiman, Inc. N. Y. 1934.
Greenberg, Nathan, & Son, Inc. N. Y. 1934.
Greenberg, Neiman & Adelman, Inc. N. Y. 1934.
Greenberg-Priven Meat Market, Inc. Mass. 1934.
Greenberg Realties, Inc. N. Y. 1935.
Greenberg, Reuben, Plumbing Supplies, Inc. N. Y. 1934.
Greenberg-Rosenblatt, Inc. N. Y. 1933.
Greenberg, Samuel, House Wrecking Co., Inc. N. Y. 1935.
Greenberg, Samuel, Inc. N. J. 1935.
Greenberg, Samuel, Inc. N. Y. 1935.
Greenberg & Schwartz, Inc. N. Y. 1935.
Greenberg, William, Inc. N. Y. 1935.
Greenberger, H. H., Inc. N. Y. 1935.
Greenberg's Bakery, Inc. N. Y. 1935.
Greenberg's Specialty Shop, Inc. N. Y. 1935.
Greenberry Point Golf Club, Inc. Md. 1935.
Greenblatt, A., & Co., Inc. N. Y. 1935.
Greenblatt Chair Co., Inc. N. Y. 1933.
Greenblatt, M., & Sons, Inc. N. Y. 1935.
Greenbriar Apartment Co. Del. 1937.
Greenbrier Lumber Co. Md. 1936.
Greenburgh Construction Co., Inc. N. Y. 1935.
Greenburgh Gas Light Company, The. N. Y. 1933.
Greenco Plumbing & Heating Co., Inc. N. Y. 1935.
Greencrebros, Inc. N. Y. 1934.
Greene, A. A., Co., Inc. R. I. 1935.
Greene-Bedford Auto Co., Inc. N. Y. 1935.
Greene Brothers Co. Mass. 1934.
Greene Brothers & Co., Inc. Mass. 1935.
Greene-Cherry Realty Co. Mass. 1934.
Greene-Cliff Garage, Inc. N. Y. 1935.
Greene Corp., The. Mass. 1935.
Greene County Laundry, Inc. N. Y. 1935.
Greene County Limestone Co. Del. 1936.
Greene, E. L., Knitting Mills, Inc. N. Y. 1935.
Greene, Flo, Realty Co. N. J. 1937.
Greene Furnace Corp. Del. 1935.
Greene Gold Silver Company. Company was organized under the laws of West Virginia on November 10, 1902, with an authorized capital stock of $15,000,000 par $10, which was increased in March, 1906 to $25,000,000 consisting of $3,000,000 preferred and $22,000,000 common. The organizer and promoter was Colonel William C. Greene and originally the company had an office at 24 Broad St., N. Y. C. Company offered 100,000 shares of capital stock in February, 1907, which was fully subscribed and again in April, 1907 100,000 shares were offered, of which only 10,000 shares were actually sold. In about 1908, this company became financially embarrassed and Col. Greene offered to return to the company $8,000,000 par value of the capital stock to be sold in order to raise additional capital. However, the stock could not be sold at that time when it was reported that there was only $82. actual cash in the treasury. Company apparently went out of existence in about 1908, as no trace can be found since. On Dec. 27, 1924, 1,000 shares of the capital stock sold at auction, in New York City, for $3. the lot, so that we believe it to be worthless. The Concheno Mining Co, a subsidiary of The Corrigan, McKinney Steel Company, located at Cleveland, Ohio, acquired the property of the now defunct Greene Gold Silver Company. The mine was reopened in 1922 after a shutdown due to the revolution. Incorporated under the laws of West Virginia in November, 1902. Capital stock $325,000,000 Par value $10. This corporation purchased the claims of Columbia Copper Co. after an adventuresome career, was placed in bankruptcy early in 1909 and all efforts to regain any portion of moneys paid for the stock have been unavailing as late as April 27, 1914. A stockholders litigation against some of the brokers who were most active in the sale of the stock was non-suited. In 1910 the recess of the State of West Virginia showed the corporation to be bankrupt. We submit the stock of the Green Gold Silver Co. as worthless.
Greene, Harold R., & Co., Inc. N. J. 1935.
Greene, Harry W., Construction Co. Del. 1936.
Greene, Harvey B., Inc. Mass. 1935.
Greene, J. A., & Co. Del. 1936.
Greene, John W., & Co., Inc. N. Y. 1934.
Greene, L. A., & Co., Inc. N. Y. 1934.
Greene, Miss, Inc. Mass. 1934.
Greene Palace Garage Corp. N. Y. 1934.
Greene Popular Produce Co., Inc. N. Y. 1935.
Greene Realty Co. Md. 1936.
Greene Reduction Company. Company was incorporated under the laws of Maine and filed its last return in 1904 and the charter was suspended in 1907 for the non-payment of franchise tax. We believe the stock to be worthless.
Greene & Schrag, Inc. N. Y. 1935.
Greene, Sloane, & Co., Inc. N. Y. 1934.
Greene Tweed Corp. of N. J. N. J. 1935.
Greene, W. D., Inc. N. Y. 1935.
Greenebaum Confectionery (Inc.). N. Y. 1933.
Greenebaum Corp. Del. 1934.
Greenebaum Mortgage Co., Inc. N. Y. 1934.
Greenebaum Sons Investment Co. Plan filed Feb. 1, 1937, gave common stockholders right to subscribe to new first preferred stock at the rate of $5. per share on the basis of one share for each 20 shares held. Rights expired 30 days after date of confirmation of plan.
Greenebaum Sons Securities Corp. N. Y. 1935.
Greenebaum's, Max, Meat Market, Inc. N. Y. 1934.
Greener's Art Gallery, Inc. N. Y. 1935.
Greenery Tea & Soda Shoppe, Inc. N. Y. 1935.
Greene's, Doctor Laboratories, Inc. N. Y. 1935.
Greeneville Realty & Development Co. N. J. 1934.
Greenewein Realty Co., Inc. N. Y. 1935.
Greenfeld Iron Works, Inc. N. Y. 1935.
Greenfield (A.), Inc. N. J. 1936.
Greenfield, Albert, Inc. N. Y. 1935.
Greenfield Associates, Inc. N. Y. 1935.
Greenfield Auction Co. N. J. 1934.
Greenfield Battery and Tire Service. New York City. Merged July 6, 1927, with Zenish Auto Equipment Corp.
Greenfield, D. D., Inc. N. Y. 1935.
Greenfield Floral Company. Mass. 1937.
Greenfield Garage, Inc. N. Y. 1935.
Greenfield Holding Co., Inc. N. J. 1934.
Greenfield Home Dev. Co. Mass. 1933.
Greenfield & Julius, Inc. N. Y. 1934.
Greenfield, L., Inc. N. J. 1935.
Greenfield Lithograph & Printing Corp. N. Y. 1935.
Greenfield Petroleum Co., Inc. Mass. 1933.
Greenfield & Rosenberg, Inc. N. Y. 1933.
Greenfield & Turner Falls Street Ry. Cons. 5% bonds due 1923 have a decree value of $254.48 per $1000. bond.
Greenfield-Walsh, Inc. N. Y. 1934.
Greenfield's Millinery & Dresses. N. J. 1934.
Greenfield's Record Binding System, Inc. N. Y. 1935.
Greenfield's Restaurant & Confectionery Corp. N. Y. 1934.
Greenfiar Taxi Cab Corp. N. Y. 1935.
Greenfogel, Max, Inc. N. Y. 1935.
Greenglen Realty Corp. N. J. 1935.
Greenhaigh, H., & Co., Inc. N. Y. 1935.
Greenhaus Filing Systems, Inc. N. Y. 1935.
Greenhill Manufacturing Co., Inc. N. Y. 1934.
Greenhills, Inc. Va. 1937.
Greenholz Homes Corp. Brooklyn, N. Y. Dissolved Sept. 12, 1927.
Greenhouse Builders, Inc. N. Y. 1935.
Greenhouse Building Co. New York City. Dissolved Sept. 20, 1927.
Greenhut Electrical Supply Co., Inc. N. Y. 1935.
Greenland & Durston, Inc. N. Y. 1935.

Name	State	Date Charter Forfeited

Greenland, Durston, Yackel & Rupp, Inc. N. Y. 1935.
Greenland Hotel, Inc. N. Y. 1935.
Greenlawn Heights Land Co. (N. Y.). The company paid a liquidating dividend of $12. per share which is endorsed on the certificate. President, Charles T. Kilbourne; Tres., Oliver C. Morse.
Greenlawn Management Corp. N. J. 1937.
Greenlawn Mausoleum Sales Co. N. J. 1934.
Greenlawn Sales Co. N. J. 1935.
Greenlawn Water Supply Co., Inc. N. Y. 1935.
Greenlay Construction Co., Inc. Mass. 1933.
Greenlay, F. E., Co. Mass. 1936.
Greenlea Apparel Corp. N. Y. 1935.
Greenleaf Music Co., Inc. N. Y. 1935.
Greenleaf Sash & Door Co., Inc. N. Y. 1934.
Greenlie-Halliday Co. N. Y. 1935.
Greenmac Realty Corp. N. Y. 1935.
Greenman-Reitman Realty Co. N. J. 1937.
Greenmar Realty Co., Inc. N. J. 1934.
Greenmark Realty Corp. N. Y. 1935.
Greenmount Furniture Co. Md. 1935.
Greenmount Realty Co. N. J. 1935.
Greenough Avenue Garage, Inc. Mass. 1935.
Greenough-Coppinger, Inc. N. Y. 1935.
Greenough, J. W., Co. N. J. 1934.
Greenpoint Building Corporation. N. Y. 1933.
Greenpoint Confectionery Co., Inc. N. Y. 1935.
Greenpoint Construction Company, The. N. Y. 1933.
Greenpoint Dairy Co., Inc. N. Y. 1935.
Greenpoint Electric Equipment Co., Inc. N. Y. 1935.
Greenpoint Feather & Hair Works, Inc. N. Y. 1935.
Greenpoint Live Poultry Corp. N. Y. 1935.
Greenpoint Metal Products Corp. N. Y. 1934.
Greenpoint National Bank, Brooklyn, 1910. Acquired by Bank of Manhattan Co. 1926.
Greenpoint Paper Products Co., Inc. N. Y. 1935.
Greenpoint Storage Battery Service Co., Inc. N. Y. 1933.
Greenpoint Tailoring Co., Inc. N. Y. 1934.
Greenpoint Wrecking Co., Inc. N. Y. 1935.
Greenport Brick Corp. N. Y. 1935.
Greenport Products & Ice Co., Inc. N. Y. 1933.
Greenridge Holding Co., Inc. N. J. 1937.
Greens Amusement Corp., The. N. Y. 1935.
Green's Bazaar, Inc. N. Y. 1935.
Greens Hotel Operating Co. Del. 1934.
Green's, Inc. N. J. 1936.
Greens Landing Construction Co. Me. 1934.
Greens' Management, Inc. N. J. 1937.
Green's Market, Inc. Mass. 1936.
Greens' Service Stations, Inc. N. J. 1937.
Greensburg Photo-Engraving Co., Inc. Del. 1935.
Greenshire Clothes, Inc. N. Y. 1935.
Greenshue Building Products Corp. N. Y. 1934.
Greenspan Bros. Realty Co. N. J. 1935.
Greenspan Development Corporation. N. Y. 1933.
Greenspan & Lubin, Inc. N. Y. 1935.
Greenspan, N., Inc. N. J. 1937.
Greenspan's Pharmacy, Inc. N. J. 1935.
Greenspring Motors, Inc. Md. 1935.
Greenstein Bros. Furniture Co., Inc. N. Y. 1935.
Greenstein Bldg., Inc. N. Y. 1935.
Greenstein, Harry, Retail Furniture Co., Inc. N. Y. 1935.
Greenstein, I., Realty Corp. N. Y. 1935.
Greenstein, L., Furniture Co., Inc. Mass. 1935.
Greenstein, Phillip & Samuel, Plumbing Corp. N. Y. 1935.
Greenstein Plumbing Co., Inc. N. Y. 1935.
Greenstine, Abe, Inc. Del. 1934.
Greenstone's Department Stores, Inc. Va. 1936.
Greentex Co., Inc. Mass. 1935.
Greentree Press, Inc. N. Y. 1933.
Greenup County Home Telephone Co. Acquired by Standard Public Service Co. by exchange of securities.
Greenvale Mortgage Co., Inc. N. Y. 1935.
Greenville Amusement Co. N. J. 1934.
Greenville Boot Shop & Shoe Rebuilders. N. J. 1937.
Greenville & Columbia Railroad Co. The Southern Railway Company informed us that the property of this company passed through two foreclosures of mortgage liens, being first sold in 1879. At that time the property was purchased by Columbia & Greenville Railroad Company; and the property of the last mentioned company was sold in 1894 and purchased by the Southern Railway Co. The stock has no value whatsoever.
Greenville Community Hotel Corp. The First 7% bonds due 1927-35 have value. Funds are probably held by the South Carolina National Bank, Charleston, S. C.
Greenville Florist, Inc. N. J. 1936.
Greenville Holding Co. N. J. 1935.

Name	State	Date Charter Forfeited

Greenville Motor Co., Inc. Del. 1934.
Greenville Motors, Inc. N. J. 1935.
Greenville and New York Stages, Inc. N. J. 1937.
Greenville Pharmacy. N. J. 1937.
Greenwald & Buxbaum, Inc. N. Y. 1935.
Greenwald, Louis, Shoe Co., Inc. N. Y. 1934.
Greenwald, Max S., Inc. N. Y. 1935.
Greenwald Radio Silk Painting Corp. N. Y. 1935.
Greenwald Shoe, Inc. N. Y. 1935.
Greenwald & Steinberg, Inc. N. Y. 1935.
Greenwald & Weston Productions, Inc. N. Y. 1935.
Greenwater Copper Mines & Smelter Company. Incorporated under the laws of Delaware and still retains its corporate existence. We have been informed by Willard A. Mitchell, an attorney, of 141 Broadway, New York City, that the company has no assets expect a small balance in the bank, and a block of 99,500 shares of the stock of Tonopah Western Consolidated Mining Company, which owns mines or claims near Tonopah. The Tonopah Western Company is not operating at present, and he knows of no present market for the stock. He also informed us that the stock of Greenwater Copper Mines & Smelter Company has no market value, and no definite intrinsic value. The only chance the stockholders have is that operations on the Tonopah Western property may be renewed, and that such operations might result in giving a value to the Greenwater stock. On the other hand, the stock of the Tonopah Western is assessable and the Greenwater Company has no cash with which to pay any substantial assessment. The company has no office and both the President and Vice-President are dead and the Treasurer has retired. It is our opinion that these shares do not have more than a nominal if any, value.
Greenwater Furnace Creek Copper Co. Incorporated in Arizona in 1906 and filed no reports since incorporation. The charter of the company was forfeited by limitation on Aug. 18, 1931. We searched our mining records back to 1906 and found no record of this company's operations. We found no value to the stock and therefore believe the shares are without value.
Greenway Corp. Md. 1934.
Greenway Gardens, Inc. N. Y. 1935.
Greenway Gas Unit Mfg., Inc. Del. 1934.
Greenwich Bank, N. Y. C. 1830. Acquired by Hanover National Bank, 1927.
Greenwich Cafeteria, Inc. N. Y. 1934.
Greenwich Carpet Co., Inc. N. Y. 1935.
Greenwich Cheese Co., Inc. N. Y. 1935.
Greenwich Coffee Pot, Inc. N. Y. 1934.
Greenwich Jewelry Shop, Inc. N. Y. 1935.
Greenwich Luncheonette, Inc. N. Y. 1935.
Greenwich Milling Co. N. J. 1937.
Greenwich Mortgage Corporation, Limited. Stricken from register of British Columbia on May 25, 1933. The directors were: Ross Thomson, Dominion Bank Bldg., Vancouver, B. C.; George MacGillvray Graham, Same address. Attorneys, Burton & Hodgson, Vancouver, B. C.
Greenwich Pier Railway Co. N. J. 1937.
Greenwich Poultry Farms, Inc. N. Y. 1934.
Greenwich Press, Inc. R. I. 1935.
Greenwich Realty Co. N. J. 1934.
Greenwich Storage Co., Inc. N. Y. 1935.
Greenwich Village Film Producing Co., Inc., The. N. Y. 1935.
Greenwich Village Taxi Co., Inc. N. Y. 1934.
Greenwich Vinegar Co., Inc. N. Y. 1935.
Greenwich Water Co., Inc. N. Y. 1934.
Greenwich Water Works Company. N. Y. 1933.
Greenwill Holding Co., Inc. N. Y. 1933.
Greenwood Brass and Iron Foundry, Inc. N. Y. 1935.
Greenwood Catering Corp. N. Y. 1934.
Greenwood Coal and Ice Corp. N. Y. 1934.
Greenwood Dairy Lunch, Inc. N. Y. 1933.
Greenwood, Inc. N. J. 1936.
Greenwood, Joseph S., Inc. Mass. 1935.
Greenwood Lake Manor, Inc. N. J. 1935.
Greenwood Land Company. We received the following letter from Mr. J. Churchill Owen, of Dines, Dines & Holme, First National Bank Bldg., Denver, Colo. dated Feb. 1, 1938. "The Greenwood Land Company was organized to acquire and hold title to land which was being occupied and used by Cherry Hills Club, a separate corporation, for a golf club. Members of the Club were required to purchase stock in the Land Company as a condition precedent to joining the Club. The Land Company in 1925 or 1926 issued $250,000 principal amount First Mortgage Bonds, the proceeds of which were used to complete the golf course and the club house. With the advent of the depression the mortgage fell in

Name State Date Charter Forfeited

default, and in April, 1936 the trustee for the bondholders commenced foreclosure proceedings. The foreclosure decree was entered in June, 1936. The property was purchased at the sale by an outside person, and the equity of redemption of the company expired in December, 1936. The only property owned by the Greenwood Land Company was covered by this mortgage. A deficiency judgement considerably in excess of $100,000 was entered against the Company in connection with the foreclosure proceeding, and today this judgement remains unsatisfied and the Company owns no property. On these facts it is my opinion that the stock of the Greenwood Land Company is worthless and became worthless in the year 1936 if not before.

Greenwood Mfg. Co., Inc. N. Y. 1935.
Greenwood Motor Company. Md. 1937.
Greenwood Motors, Inc. Mass. 1936.
Greenwood Realty Co. Del. 1936.
Greenwood Service Stations, Inc. N. Y. 1935.
Greenzel Realty Co. N. Y. 1935.
Greereitkab Realty Corp. N. J. 1935.
Greeting Card Mfg. Co., Inc., The. N. Y. 1935.
Greger & Trystman, Inc. Incorporated in New York on January 16, 1923 and was located at 25 W. 31st St., N. Y. C. Attorney, David Barnett, 165 Broadway, N. Y. C. Officers: Harry Gregor, William Trystman, and Morris Williams. In 1926 the company was reported out of business. We found no value to the stock and therefore believe the shares are without value.
Gregg-Rochester Corp., The. N. Y. 1934.
Greggs Restaurant, Inc. N. Y. 1935.
Gregoire, J. B., Furniture Co. Mass. 1935.
Gregoire Laboratory & Drug Co. Mass. 1933.
Gregory Building Co. N. J. 1934.
Gregory Const. Corp. N. J. 1935.
Gregory Estates, Inc. N. J. 1935.
Gregory, Inc. Mass. 1934.
Gregory, J. Reed, Inc. N. Y. 1935.
Gregory, Lawrence, & Co., Inc. N. Y. 1935.
Gregory, N. H., Corp. N. Y. 1935.
Gregory Ornament Co., Inc. N. Y. 1934.
Gregory Sash & Door Company, Inc. N. Y. 1933.
Gregory, Speier & Co., Inc. N. Y. 1935.
Gregory, Stephen, Inc. N. J. 1937.
Gregory, W. E., & Co. Del. 1934.
Gregory's Floral Odors Corp. N. Y. 1934.
Gregory's, Frank L., Incorporated. N. Y. 1933.
Gregwood Corp. N. Y. 1935.
Greif, M., & Co., Inc. N. Y. 1935.
Greiff Trucking Company, Inc. N. Y. 1933.
Greig Publishing Company. This company had an office in New York City and was reported as dissolved in 1903. We found no value to the stock and therefore believe the shares are without value.
Greig & Ward, Incorporated. N. Y. 1933.
Greige Goods Syndicate, Inc. N. Y. 1935.
Greiner Baking Co., Inc. Del. 1935.
Greiner Cabinet Co., Inc. N. Y. 1935.
Greiner Plumbing Co. N. J. 1937.
Greitzer Hosiery Corporation. N. Y. 1933.
Gre-Kole Building Corporation. N. Y. 1933.
Greick-Hovey Patent Company. Del. 1936.
Greffner, The Shirt Man, Inc Ore. 1936.
Grenada Trading Co., Inc., The. N. Y. 1935.
Grenco Manufacturing Corp. N. Y. 1934.
Grenelle and Schanck, Inc. N. J. 1935.
Grenette Realty Corp. N. Y. 1935.
Grenger Motor Car Company. N. J. 1936.
Grenhal Drug Co., Inc. N. Y. 1935.
Grenier Art Company. Incorporated in W. Virginia in 1900 and had an office in New York City. In 1911 it was reported that the company had dissolved in 1904. We found no value to the stock and therefore believe the shares are without value.
Grenloch Mfg. Co., Inc. N. J. 1937.
Grenol Theatres, Inc. N. Y. 1935.
Grensam Corporation. N. Y. 1933.
Grenzebach, John E., Inc. N. Y. 1935.
Gresham Park Racing Association. Oregon 1938.
Gresham Provision Company. Oregon 1938.
Gresham, S. T., Inc. Va. 1937.
Gresser Mfg. Co. (Del.). Mr. R. O. Von Oeyen, 3230 Helen Ave., Detroit, Mich. informed us on Feb. 19, 1937, that this company went out of business about 1930 and its shares are worthless.
Gresser Mfg. Co. Del. 1934.
Greta, Madame, Inc. N. Y. 1935.
Gretane, Inc. N. Y. 1935.
Gretdale Realty Co., Inc. N. Y. 1934.
Gretom Corporation. N. Y. 1933.
Gretzman & Goldberg Building Corporation. N. Y. 1933.
Greve's, Inc. N. J. 1935.

Name State Date Charter Forfeited

Grevit Manufacturing Co., Inc. N. Y. 1933.
Grey Const. Co., Inc. N. Y. 1935.
Grey Eagle Mining Co. Del. 1934.
Grey Gables, Inc. Md. 1937.
Grey Gull Records, Inc. Mass. 1934.
Grey Productions, Inc. N. Y. 1933.
Grey Stone Dress Co., Inc. N. Y. 1935.
Grey Tile Corp. N. Y. 1935.
Grey Towers, Inc. N. Y. 1933.
Greycliff Realty Company, Inc. Mass. 1937.
Greycourt Overlook Co. N. Y. 1932.
Greyhound Airplanes, Inc. Del. 1936.
Greyhound Coffee Shop, Inc. N. Y. 1935.
Greyhound Confectionery Co., Inc. N. Y. 1935.
Greyhound Gas Corp. Del. 1935.
Greyhound Petroleum Products Corp. N. Y. 1935.
Greyhound Securities Corp. Del. 1936.
Greyling Realty Corp. Del. 1937.
Greylock Heights Realty Corp. N. J. 1936.
Greylock, Inc. N. J. 1934.
Greylock Investment Co. Del. 1934.
Greylock Mills, The. Mass. 1936.
Greylock Motor Company, Inc. Mass. 1937.
Greymont Dress Co., Inc. N. Y. 1935.
Grey's, Inc. Mass. 1933.
Greys Perfumery. N. J. 1937.
Grey's System, Inc. Mass. 1935.
Greystone Coffee Pot, Inc. N. Y. 1935.
Greystone Hand Laundry, Inc. N. Y. 1935.
Greystone Mortgage Co., Inc. N. Y. 1935.
Greystone Paper Co., Inc. N. Y. 1935.
Gribbon, Edward, & Sons, Inc. N. Y. 1934.
Gribin, J., Tailor, Inc. N. Y. 1935.
Grico Investment Co., Inc. N. J. 1936.
Gridley Investment Company. Idaho 1936.
Griefe, John, Coal Co. N. J. 1937.
Grier Electric & Refrigeration Co., Inc. Md. 1935-36.
Grier, Harry P., Jr., & Co. Del. 1936.
Grier, J. M., Co. Del. 1937.
Gries Realty Corp. N. J. 1935.
Grieve, H., & Co., Inc. Del. 1934.
Grifbar National Corp. N. J. 1937.
Griffen, Gillet Co., Inc. N. Y. 1935.
Griffen Realty Co., Inc. N. J. 1936.
Griffen, Wallace, Inc. N. Y. 1935.
Griffeth Corp. N. J. 1936.
Griffin & Bland Hotel Co. Del. 1937.
Griffin-Bordiere Construction Co. Mass. 1935.
Griffin Flooring Company. Mass. 1937.
Griffin Garage & Service, Inc. N. Y. 1935.
Griffin, Geo. L., & Son, Inc. Mass. 1934.
Griffin Holding Co. N. J. 1935.
Griffin & Holzworth, Inc. N. Y. 1934.
Griffin, Inc. Mass. 1934.
Griffin, J. H., Drug Co. Ossining, N. Y. Dissolved Sept. 19, 1927.
Griffin-Jordan, Inc. Mass. 1934.
Griffin Manufacturing Company. Incorporated by the Superior Court of Spalding County at Griffin, Georgia and is now out of business. It is our opinion that the shares had no value as of March 29, 1935.
Griffin, P. J., Construction Co. Mass. 1933.
Griffin, Robert, Company. N. J. 1935.
Griffin, W. A., Products Co., Inc. N. Y. 1935.
Griffin, Wm. J., Inc. N. J. 1936.
Griffin's Garage, Inc. Md. 1937.
Griffin's Market, Inc. N. Y. 1935.
Griffis Greenhouses, Inc. N. Y. 1935.
Griffith Beauty School, Inc. Del. 1936.
Griffith Bros., Inc. N. Y. 1935.
Griffith, D. W., Inc. Value of Class A stock. This company is located at 1619 Broadway, N. Y. C. and is in process of liquidation. It is doubtful if there will be any funds for distribution to the stockholders after payment of debts. (1934.)
Griffith, D. W., Inc. Md. 1935.
Griffith Drug Co. Mass. 1934.
Griffith, Frances Page, Inc. N. Y. 1935.
Griffith, Harold C., Corp. N. Y. 1935.
Griffith Mines Co. Colo. 1916.
Griffith, Wm., Slate Co., Inc. N. Y. 1934.
Griffith's, Inc. N. J. 1935.
Griffon Clothes, Inc. N. Y. 1934.
Griffon Holding Corp. N. Y. 1935.
Griffwood Farms, Inc. Md. 1936.
Grigg, Albert, and Co. Del. 1937.
Griggs (A. A.), Co. N. J. 1936.
Griggs, Chapman & Co., Inc. N. J. 1934.
Grigor-Perry Corp. N. Y. 1934.
Grigsby-Grunow Co. Adjudicated a bankrupt in 1934. The property was sold for $410,000 on June 17, 1936. The First Conv. 6% bonds received 40% in liquidation. Funds are probably held by trustee mentioned in bond, or F. M. McKey, 38 S. Dearborn Street, Chicago, Illinois.

Name State Date Charter Forfeited

Grigsby, Sarah, Co. N. J. 1937.
Grill Diners, Inc., The. N. Y. 1934.
Grill Products, Inc. N. Y. 1935.
Grillbortzer Floral Co. Del. 1934.
Grim Hosiery Mills, Inc. N. Y. 1934.
Grimaldi Construction Co., Inc. N. Y. 1935.
Grimaldi-Shefrin, Inc. N. Y. 1935.
Grimes-Homestake Gold Mines, Inc. Idaho 1936.
Grimes Radio Engineering Co., Inc. N. Y. 1935.
Grimm (A. P.) Foundry Co., Inc. N. J. 1934.
Grimm, Fred, Inc. Del. 1934.
Grimm, Peter Securities Corp. N. Y. 1935.
Grimm's Market, Inc. N. Y. 1935.
Grimshaw, George Ribbon Co. N. J. 1934.
Grindell-Matthews Speaking Film Corp., The. N. Y. 1934.
Gringas, Leon E., Co., Inc. Mass. 1936.
Grinhold, Inc. N. Y. 1935.
Grinkers', Inc N. J. 1936.
Grinnell Manufacturing Co., Inc. N. Y. 1934.
Grinnell Mfg. Corp. Stock has a liquidating value of $10. per share.
Grinnell Mfg. Corp. At a special meeting of the stockholders held Jan. 8, 1937 the liquidation of the company's property was voted.
Grinnell Products Sales Corp. Mass. 1934.
Grip-Rite Sanitary Belt Co. N. J. 1937.
Griscom & Co., Inc. N. J. 1935.
Grisim & Page, Inc. Del. 1935.
Griss Restaurant Corp. N. Y. 1935.
Grist to the Mill Corp. N. Y. 1935.
Griswold-Grier Lumber Company. Ore. 1935.
Griswold Management Co. Del. 1930.
Griswold Safety Signal Co. of Del. Del. 1935.
Griswoldville Mfg. Company. Incorporated in Massachusetts and is located at Griswoldville, Mass. as a division of Kendall Company. Mr. J. W. Bullard, Gen. Mgr. of the company, informed us that on June 10, 1932, the stockholders voted to carry out a sale as arranged by the creditors of said company to Kendall Company, under the terms of which the common stock became valueless and the preferred stock received a small dividend in liquidation. The condition of the company was such that the common stock had no equity as of Oct. 22, 1931 and therefore we submit these shares as worthless as of that date.
Gritsch Construction Corporation. N. Y. 1933.
Grizzly Livestock & Land Company. Oregon 1937.
Grobrau Coffee Shoppe, Inc. N. Y. 1935.
Grobstein, A. J., Inc. N. Y. 1934.
Grocairy Corp., The. N. Y. 1935.
Grocers & Bakers Supply Co., Inc. N. Y. 1935.
Grocers Baking Co. of Bangor. Me. 1934.
Grocers Bank, N. Y. C. 1851. Failed 1857. Resumed business and became the Grocers National Bank.
Grocers Bank, N. Y. C. 1869. Failed 1879.
Grocers' Community Service, Inc. R. I. 1937.
Grocers, H. & K., Inc. Mass. 1936.
Grocers' Milk Co., Inc. N. Y. 1935.
Grocers National Bank, N. Y. C. 1865. Became Grocers Bank 1869.
Grocers Produce Co. N. J. 1935.
Grocers Purchasing Exchange, Inc., The. Mass. 1934.
Grocers Supply Co. Fla. 1936.
Grocers Supply Co., Inc. Md. 1934.
Grocerteria. Fla. 1936.
Grocerteria Model Markets, Inc. Fla. 1936.
Grocerterias Self-Service. Fla. 1936.
Grocery Date Co., Inc. N. Y. 1934.
Grocery Manufacturing Company. Incorporated in Delaware on October 23, 1931, and is no longer in existence, having become inoperative and void April 1, 1937 for non-payment of taxes. The Certificate of Incorporation was filed by the Colonial Charter Co., 925 Market St., Wilmington, Del. The last annual report filed for the year 1933 showed the following: President, E. G. Tucker, Lansdowne, Pa.; Vice Pres., L. U. Kinder, Drexel Hill, Pa.; Secretary, E. E. Filer, Ardmore, Pa. Directors: G. K. Preston, Drexel Hill, Pa.; B. D. Johnson, Lansdowne, Pa.; Philip Godley, Phila., Pa.; C. W. McCue, Newark, Del.; T. J. Houston, Chicago, Ill.
Grocery Products, Inc. Del. 1936.
Grocery Products Mfgs. Corp. (Del.). (1937) address, 249 New York Av., Union, N. J.
Grocery Specialty Co. Fla. 1936.
Grocery Trade Service, Inc. N. Y. 1933.
Grodaire Groceries & Dairies, Inc. N. Y. 1935.
Grodfries Realty Corp. N. Y. 1935.
Grodin Properties, Inc. Fla. 1936.
Grodzisker Credit Corp. N. Y. 1935.
Groetzinger & Co. Inc. Del. 1935.
Grofal Dress Co., Inc., The. N. Y. 1934.

Name State Date Charter Forfeited

Groff-Bent Corporation. N. Y. 1933.
Grogan, Peter, and Sons Co. N. J. 1935.
Groh, Inc. N. J. 1936.
Grokit Co., Inc. N. Y. 1935.
Grolan Mfg. Co. Del. 1935.
Groland Investment Co. Fla. 1936.
Grolier Building Corporation. N. Y. 1933.
Groll-Wenger Bakeries Inc. Mass. 1934.
Grolstan Realty Corp. N. Y. 1935.
Groman, T., & Sons, Inc. N. Y. 1935.
Gromax Realty Co., Inc. N. Y. 1935.
Grommet Pharmacy, Inc. Fla. 1936.
Gromer Amusement Corp. N. Y. 1934.
Groner Co. Inc. N. J. 1935.
Groob, Wexler & Bernstein, Inc. N. Y. 1934.
Groom, Harry B., Inc. N. Y. 1934.
Groome MacMillan Corp. Del. 1936.
Groosman-Keeley Electric, Inc. Del. 1936.
Groover, C. E., Properties, Inc. Fla. 1936.
Groover & Co. Fla. 1936.
Groover Construction Co. Fla. 1936.
Groover, R., Overton, Inc. Fla. 1936.
Groover-Stewart Drug Co. Acquired by McKesson & Robbins, Inc.
Groper and Siegler, Inc. N. Y. 1935.
Gropman, Ben, Co., Inc. N. Y. 1934.
Gropper, A., Corp. N. Y. 1935.
Gropper Bros. Toy & Novelty Corp. N. Y. 1935.
Gropper Knitwear Corp. N. Y. 1934.
Gropper, Louis, Inc. N. Y. 1935.
Gropper Realty Corp. N. Y. 1935.
Gropper's, Henri, Luggage Shop Inc. N. Y. 1934.
Grosback & Adelmann, Inc. N. Y. 1934.
Grosberg Cohen Building Co. Inc. N. Y. 1933.
Grose Bros. & Co., Inc. N. Y. 1935.
Grose, J., & Co. N. Y. 1935.
Grose, Waldo, Inc. N. Y. 1935.
Groshard Realty Corp. N. Y. 1935.
Groslind Cafeteria, Inc. N. Y. 1935.
Gross, A., & Son (Inc.). N. J. 1935.
Gross, Aaron, Inc. N. Y. 1935.
Gross-Adler & Gross Auto Sales Corp. N. Y. 1935.
Gross & Auerbach, Inc. N. Y. 1935.
Gross & Betsky, Inc. N. Y. 1935.
Gross & Cohen, Resident Buyers, Inc. N. Y. 1935.
Gross Electrical Corp. N. Y. 1934.
Gross & Forzoni, Inc. N. Y. 1935.
Gross Fur Co. Inc. N. Y. 1933.
Gross & Gross, Inc. N. Y. 1935.
Gross, H., Inc. Fla. 1936.
Gross, Henry A., Accessory Co., Inc. N. Y. 1935.
Gross, Hugo, Inc. N. Y. 1935.
Gross-Itkin Building Corporation. N. Y. 1933.
Gross, Jacob, Contracting Corp. N. Y. 1934.
Gross, K., Inc. N. Y. 1935.
Gross & Kelly, Inc. N. Y. 1933.
Gross & Klein, Inc. N. Y. 1935.
Gross, Klein & Posner, Inc. N. Y. 1935.
Gross, Kocher, Inc. N. Y. 1935.
Gross Land Corp. N. Y. 1935.
Gross, Michael, Co., Inc. N. Y. 1935.
Gross Millinery Co. Fla. 1936.
Gross Millinery Co. N. J. 1935.
Gross, Milton, & Co., Inc. N. Y. 1934.
Gross, Morris, Inc. N. Y. 1935.
Gross Motor Corp. N. J. 1935.
Gross, Nathan, Inc. N. J. 1935.
Gross Paper Co., Inc. N. J. 1934.
Gross & Pringle, Inc. Fla. 1936.
Gross Products Corp. N. Y. 1934.
Gross Properties, Inc. Fla. 1936.
Gross Rabitcheff Leading Store Inc. N. J. 1935.
Gross & Rosen Dress Mfrs., Inc. N. Y. 1934.
Gross, S. H., Inc. N. J. 1936.
Gross Sandwich Shop. N. J. 1937.
Gross & Weiss, Inc. N. Y. 1935.
Grossbard, Leo, Inc. N. Y. 1935.
Grossbaum Dress Co., Inc. N. Y. 1935.
Grosscup, Rummel & Schwab Company. See Empire Petroleum Company.
Grosser's, Inc. Fla. 1936.
Grosslee Realty Corp. N. Y. 1935.
Grossman, B. J., Inc. N. Y. 1934.
Grossman-Cohen Construction Co., 29 Second Ave., New York City. Petition in bankruptcy filed against this company August 2, 1927, on a claim for $2,403.
Grossman, Davis Dress Co., Inc. N. Y. 1935.
Grossman Fabrics, Inc. N. Y. 1935.
Grossman & Freeman, Inc. N. Y. 1935.
Grossman & Gilman, Inc. N. Y. 1935.
Grossman, H. W., Realty Corp. N. Y. 1935.
Grossman & Heil, Inc. Md. 1934-35.
Grossman Jewelry Co., Inc. Mass. 1935.
Grossman, Levine & Co., Inc. N. Y. 1934.

Name State Date Charter Forfeited

Grossman & Levy, Inc. N. Y. 1933.
Grossman & Lobell, Inc. N. Y. 1934.
Grossman & Meisler, Inc. N. Y. 1933.
Grossman Merchandise Corp. N. Y. 1934.
Grossman, Phil, Textile Corporation. N. Y. 1933.
Grossman Silk Shop, Inc. N. Y. 1933.
Grossman & Son, Inc. N. Y. 1934.
Grossman & Sons Contracting Co., Inc. N. Y. 1934.
Grossman Textile Corp. N. Y. 1934.
Grossman Tropical Farms Co. Fla. 1936.
Grossmann Bus Co., Inc. N. J. 1936.
Grossmans, Harry, Bootery, Inc. N. Y. 1935.
Grossman's Health Institute, Inc. N. Y. 1935.
Grossman's Inc. Mass. 1933.
Grostack Realty Co., Inc. N. Y. 1935.
Grosvenor Operating Corp. N. Y. 1934.
Grothe, John J., Co., Inc. Mass. 1933.
Groth's Dairy, Inc. N. Y. 1934.
Groton Chemical Company. Incorporated in Connecticut in September, 1926 and according to our correspondent at New London, Conn. the company has not been operating for some time. The company formerly operated at Paquonnock, Conn. and letters addressed to the company and its officers were all returned marked "unknown" or "unclaimed." We found no value to the stock and therefore believe the shares are worthless.
Groton Iron Works. Collect on the unstamped October Notes from the Travelers Bank & Trust Company, Hartford, Conn:
Groton Iron Works. No. 538, 6% 20-year note dated October 3, 1920 and due October 2, 1921. Your bond includes several items, which are as follows:

Note dated October 3, 1920	$1,916.89
Note dated April 3, 1920	2,396.11
Six months interest on note	57.51
Total	$4,370.51

The 4 per cent recently paid came from a security deposited as collateral for the October note issue and cannot be applied to any other note issue. The April note issue was secured by a mortgage from which nothing was realized. It would appear that your client's note is now worthless as all the collateral has been sold and the proceeds distributed pro rata to the noteholders. (1932.)
Groton & Stonington Street Ry. Old Mystic Ext. First 5% bonds due 1936 have a small value.
Grouls, Ogden & Co. N. J. 1935.
Ground Bros. Mfg. Co., Inc. Fla. 1936.
Ground Construction Corp. Del. 1935.
Ground Floor Holding Corp. Fla. 1936.
Ground Gripper Shoe Co. Inc. Del. 1935.
Group Buying Assn. of America, Inc. N. Y. 1935.
Group Investment Shares, Inc. Del. 1934.
Group Mfrs. Service Corp. N. Y. 1935.
Group Merchandising Corporation. N. Y. 1933.
Grouse Mountain Mining Company. Oregon 1937.
Grout Engineering Co., Inc. Del. 1935.
Grovan Properties, Inc. Fla. 1936.
Grove Automobile Supply Co., Inc. N. J. 1937.
Grove Avenue Crest Corp. Va. 1937.
Grove Bakery & Restaurant, Inc. N. J. 1937.
Grove Cafeteria, Inc. Mass. 1936.
Grove City Land Co. Fla. 1936.
Grove Construction Co. N. J. 1935.
Grove Credit Corp. N. Y. 1935.
Grove Dowling Hardwood Co. Fla. 1936.
Grove, E. W., Co. Fla. 1936.
Grove Electric Corp. N. Y. 1934.
Grove Hall Automobile Co., Inc. Mass. 1936.
Grove Hall Chevrolet, Inc. Mass. 1935.
Grove Hall Motor Co. Fla. 1936.
Grove Hall Used Car Sales Co. Inc. Mass. 1935.
Grove Heaters Co. Fla. 1936.
Grove Heights Realty Co. N. J. 1934.
Grove Holding Co., Inc., The. Fla. 1936.
Grove Holding Corp. N. J. 1935.
Grove Improvement Corp. Va. 1937.
Grove Investment Co., Inc. Fla. 1936.
Grove & Land Development Co. Fla. 1936.
Grove Land & Timber Co. Fla. 1936.
Grove Lumber and Supply Co., Inc. N. J. 1937.
Grove Meat Market. N. J. 1937.
Grove Mills Paper Company. Incorporated in New York and went into bankruptcy in 1907 after interest had been defaulted on its 1st and 2nd mortgage bonds. The property was foreclosed and sold, and the first mortgage bondholders received $39.03 for each $500. bond, leaving no equity for the 2nd mortgage bonds and stock, which are without value.
Grove Owners Heating Co. Fla. 1936.
Grove Paint Co., Inc. Fla. 1936.
Grove Park Development Co. Fla. 1936.
Grove Park Inn, Inc. Md. 1935.

Name State Date Charter Forfeited

Grove Park Inn., Inc. The Maryland Trust Company of Baltimore, Md., holds funds for the 6½% Conv. S. F. Secured,Gold Bonds due May 1, 1938, to make a First & Final distribution from proceeds of foreclosure sale of $33.78 per $1000. bond.
Grove Plumbing, Heating and Supply Co. N. J. 1936.
Grove Realty Co., Inc. of Hoboken, N. J. N. J. 1936.
Grove Service, Inc. N. J. 1936.
Grove Service Stations Corp. N. J. 1934.
Grove Street Drug Co., Inc. N. J. 1934.
Grove Street Plaza Co. N. J. 1937.
Grove Trading Co., Inc. Fla. 1936.
Grove Upholstery Co. N. J. 1934.
Grove, Vernon C., Company. Md. 1937.
Grove Wholesale Tobacco Co. N. J. 1937.
Grove Woolen Co., Inc. N. Y. 1934.
Groveland Estates, Inc. Fla. 1936.
Groveland Farms Co. Fla. 1936.
Groveland Farms Sales & Development Co. Fla. 1936.
Groveland Heights Corps. Fla. 1936.
Groveland Industries, Inc. Fla. 1936.
Groveland Light, Power & Ice Co. Fla. 1936.
Groveland Lumber Co. Mass. 1935.
Groveland Park Corp. Md. 1934.
Groveland Park Corp. N. Y. 1935.
Groveland Products Co. Fla. 1936.
Groveland Publishing Co. Fla. 1936.
Groveland Realty Co. Fla. 1936.
Grovemont, Inc. Fla. 1936.
Grover (A. H.), and Company. N. J. 1936.
Grover Cleaning Service, Inc. Fla. 1936.
Grover Clinton Sandwich, Inc. N. Y. 1934.
Grover, E. L., Co. N. J. 1935.
Grover Investment Co. N. J. 1937.
Grover Nickerson Co., Inc. Mass. 1936.
Grover Realty Co. N. J. 1935.
Grover Realty Co., Inc. Fla. 1936.
Grover Sales Corp. N. Y. 1935.
Grover Williams Co. Del. 1935.
Groves Allerton Garage, Inc. Mass. 1934.
Groves Development Co. Fla. 1936.
Groves Home, Inc. Md. 1934.
Groves Hotel Co., The. Fla. 1936.
Groves, Robert, Fern Company, Inc. Mass. 1937.
Groves, W. C., Wholesale Liquors Corp. Fla. 1936.
Groveville Textile Mills of Groveville, N. J. N. J. 1934.
Grovo-Bresler Construction Co. Fla. 1936.
Grow Investment Co., The. Fla. 1936.
Growart Corp. Del. 1935.
Growers Assn. of Mulberry. Fla. 1936.
Growers & Canners Warehouses, Inc. Del. 1936.
Growers' Cooperative Association. Ore. 1935.
Growers Cut Flower Co., Inc. N. Y. 1935.
Growers Distributing Co. Fla. 1936.
Growers & Distributors Packing Co. Fla. 1936.
Growers Exchange. Oregon 1937.
Growers Land & Live Stock Corp. Fla. 1936.
Growers Packing Co. Fla. 1936.
Growers Produce Company, Inc. Va. 1937.
Growers Sales Co., Inc. Fla. 1936.
Growers Sales Corp. of Amer. Del. 1934.
Growers' Shippers Supply Co. Fla. 1936.
Growers Storage & Supply Company. Ore. 1935.
Growers Tobacco Co. Fla. 1936.
Growin Restaurants, Inc. N. Y. 1935.
Grozalsky & Mulnick, Inc. N. Y. 1935.
Gru Corp. N. Y. 1935.
Grubel Products Co., Inc. N. Y. 1935.
Gruber Contracting Co., Inc. N. Y. 1935.
Gruber, M. E., Inc. Fla. 1936.
Gruber Tailors & Furriers, Inc. N. Y. 1934.
Gruber-Williams, Inc. N. J. 1936.
Gruber's Ladies Shop, Inc. N. J. 1935.
Gruber's Lunch Corp. N. Y. 1934.
Grudin & Roth, Inc. N. Y. 1933.
Grueber-Cariberg Co. Fla. 1936.
Gruenberg Radio Co., Inc. N. J. 1937.
Gruenwald Brewery, Inc. Del. 1937.
Gruenwald, Louis A., Sales Co., Inc. N. Y. 1934.
Gruerio, Joseph, Inc. N. J. 1935.
Gruler, W. H., & Co., Inc. N. Y. 1934.
Grumman Realty Co. N. J. 1934.
Gruna Dress, Inc. N. Y. 1935.
Grunberg & Newman Emb. Co. N. J. 1936.
Grunberger Shops, Inc., The. N. Y. 1935.
Grundstein Realty Corporation. N. Y. 1933.
Grundy, J. T. & L., Co. Mass. 1934.
Grundy Ventilated Block Co. Fla. 1936.
Gruner, Wolfson Corp. Fla. 1936.
Gruner's Bakery, Inc. N. Y. 1935.
Grunes, Inc. N. J. 1936.
Grunhut, Leich & Ellison, Inc. N. Y. 1934.
Grunow Products Sales Co. N. J. 1937.
Grunsmark Properties, Inc. Fla. 1936.

Name	State	Date Charter Forfeited
Grunter, Forrist W., Inc.	Fla.	1936.
Grunthal Music Co.	Fla.	1936.
Grupp, Otto E., Construction Corp.	N. Y.	1935.
Grupp, Walter W., Construction Corp.	N. Y.	1935.
Grushkin, Henry S., Inc.	N. J.	1934.
Grushkin, Nathan, Inc.	N. J.	1934.
Gruskin Bros. Inc.	N. Y.	1933.
Grusmark's, Inc.	N. Y.	1934.
Gryl Auto Sales Corp.	N. Y.	1935.
Gryl, F. J., Co., Inc.	N. Y.	1935.
Gryphon Book Service, Inc.	N. Y.	1935.
Guadalupe, A., Inc.	N. Y.	1935.

Guanacevi Tunnel Company. Incorporated in Arizona in 1904 and failed to file reports since incorporation. The charter expired by limitation on Sept. 12, 1929. We found no value to the stock.

Guanajuato Mining & Milling Co. Incorporated in New York, property located in Arizona. Company in 1911 had an office at 149 Broadway, New York City. President, Charles A. Fulton; Secretary, Theo. R. Heinricks. The records of New York State disclose that this company paid taxes from the years 1908 to 1912 inclusive after which it filed no reports. The company was dissolved by proclamation in 1926 and in our opinion the stock is of no value. The Irving Trust Co. successor trustee informed us that they never received any funds to pay on the bonds. They also stated that according to information received the company went out of existence many years ago. A letter from Jules R. Breuchand, the son of one of the former officers, now located at 155 E. 44th St., N. Y. C. states that the company did very little work in the mines as the revolution in 1911 stopped further activities and believes that nothing has been done since. We believe the bonds are without value. (1935.)

Name	State	Date Charter Forfeited
Guanajuato-Mother-Lode Silver-Gold Corp.	Del.	1936.

Guanajuato Reduction & Mines Co. This company is located at 500 Drexel Bldg., Phila., Penn. and its shares were last quoted in August, 1935 at 5 cents per share. The first mortgage bonds of the company are quoted at 12 flat. The company as of December 31, 1934, had fixed assets and mining rights of $1,817,245.54 and current assets of $507,003.89 against which there were $2,800,000. of first mortgage bonds outstanding; Bond Coupon Scrip $1,008,000.; Bond Interest accrued $1,008,000.; Bills payable $68,805.87 and accounts payable of $676,673.43. In view of the above we submit only a nominal value for the stock. (1934.)

Guanajuato River Mining Co. Incorporated in New York on March 4, 1903 and had an office in New York City. The certificate of dissolution was filed on September 18, 1924 by Proclamation of the Governor. The following were the last known officers and directors: John Russell Gladding, Providence. R. I.; Frank Matteson, Providence, R. I.; Erwin Knight, Providence, R. I. Attorneys, Van Slyck & Moulton. Our representative had occasion to go to Providence and upon investigation found that all of the above men were dead. We searched our mining records and found no records of this company's operations nor any value to the first mortgage bonds. It is our opinion that they are without value.

Guantanamo & Western Railroad Co. The New York Trust Company of New York City, holds unclaimed funds that are payable on the Certificates of Deposit for Northeastern Cuba Railroad First Mortgage Bonds at the rate of $103.75 per $1000. Certificate, and 5 shares of common and 5 shares of preferred stock of Guantanamo & Western Railroad Company.

Name	State	Date Charter Forfeited
Guantanamo Water Corp.	Del.	1934.
Guapore Rubber Company.	Maine	1936.
Guarantee Appraisal & Purchase Co.	Del.	1934.
Guarantee Bond & Mtge. Co.	Fla.	1936.
Guarantee Clothes Shop, Inc.	N. J.	1936.
Guarantee Clothing Co.	N. J.	1935.
Guarantee Exterminating Co of Fla.	Fla.	1936.
Guarantee Finance Corp. No. 2.	N. J.	1935.
Guarantee Floor Covering Co. of Passaic.	N. J.	1936.
Guarantee Holding Co.	Fla.	1936.
Guarantee Home Heating Co. Inc.	N. J.	1935.
Guarantee Home Improvement Co.	Md.	1934.
Guarantee Investment Trust, Inc.	Md.	1936.
Guarantee Land & Improvement Co.	N. J.	1935.
Guarantee Life & Loan Co.	Fla.	1936.
Guarantee Mortgage Co.	N. J.	1936.
Guarantee Mtge. & Investment Corp.	Fla.	1936.
Guarantee Painting & Decorating Co.	N. J.	1935.
Guarantee Rabbit Dressing Corp.	N. J.	1934.
Guarantee Real Estate Co.	N. J.	1935.
Guarantee Realty Co. of Millville.	N. J.	1934.
Guarantee Realty and Finance Co.	N. J.	1935.
Guarantee Realty Investment Co.	Fla.	1936.
Guarantee Securities Co., Inc., The.		

Name	State	Date Charter Forfeited
Guarantee Service Corp.	Md.	1936.
Guarantee Service Corp.	N. J.	1935.
Guarantee Sign Corp.	N. J.	1937.
Guarantee Stove and Range Co., Inc.	N. J.	1936.
Guarantee Thrift & Finance Corp., Inc.	Md.	1934.
Guarantee Tile & Linoleum Co.	N. J.	1936.
Guarantee Title & Mtg. Co.	Fla.	1936.
Guarantee Tire Co.	Fla.	1936.
Guaranteed Appliances, Inc.	Del.	1935.
Guaranteed Auto Sales Co., Inc.	N. Y.	1935.
Guaranteed Automatic Feed & Water Heater Corp.	N. Y.	1935.
Guaranteed Braid Works, Inc	N. Y.	1935.
Guaranteed Business Exchange, Inc.	N. Y.	1935.
Guaranteed Certificates Corp.	N. Y.	1935.
Guaranteed Cleaners & Dyers of America, Inc., The.	Fla.	1936.
Guaranteed Commercial Corp.	N. Y.	1934.
Guaranteed Debenture Corp.	N. Y.	1935.
Guaranteed Floors, Inc.	N. Y.	1933.
Guaranteed Frocks, Inc.	N. Y.	1933.
Guaranteed Garment Co., Inc.	N. Y.	1934.
Guaranteed Holding Co.	Md.	1935.
Guaranteed Investment, Inc.	Fla.	1936.
Guaranteed Investment & Securities Co.	Fla.	1936.
Guaranteed Mortgage and Bond Corp.	Del.	1936.
Guaranteed Mortgage and Bond Corp.	N. J.	1936.
Guaranteed Mortgage Co.	Del.	1937.

Guaranteed Mortgage Co. (Minneapolis.) First Coll. Tr. bonds Series A, B, & H have decree values of from $452.57 to $556.02 depending upon the series.

Name	State	Date Charter Forfeited
Guaranteed Mortgage & Title Co.	Fla.	1936.
Guaranteed Oil Co.	Fla.	1936.
Guaranteed Products, Inc.	Del.	1934.
Guaranteed Reserve System, Inc.	Del.	1934.
Guaranteed Savings Loan Corp., Inc.	Del.	1934.
Guaranteed Securities Corp.	Fla.	1936.

Guaranteed Service Corporation. Incorporated in Delaware in 1920 and was located at 392 Fifth Avenue, N. Y. C. President, Thomas K. Alford; Secretary, Frederick E. Starr. In 1923 the company was reported out of business. The charter was forfeited in 1925 for non-payment of two years taxes. The 8% notes and stock are in our opinion, without value.

Name	State	Date Charter Forfeited
Guaranteed Service Co.	Fla.	1936.
Guaranteed Silver Service Co., Inc.	N. Y.	1935.
Guaranteed Stock-Options Corp.	N. Y.	1934.
Guaranteed to Wear Clothing Shop, Inc.	N. Y.	1935.
Guaranteed Trousers Co.	Del.	1935.
Guarantors Investment Corp.	Del.	1936.
Guaranty Abstract & Title Co.	Fla.	1936.
Guaranty Abstract & Title Co. of Okeechobee.	Fla.	1936.
Guaranty Abstract & Title Co. of Orlando.	Fla.	1936.
Guaranty Building Corp.	Fla.	1936.
Guaranty Commercial Co., Inc.	Del.	1935.
Guaranty Co., The.	Fla.	1936.

Guaranty Company of Maryland. Incorporated, Delaware, December 7, 1920. Officers: P. B. Leonard, Pres., Baltimore, Md.; E. L. Emery, Vice-Pres., Baltimore, Md.; W. T. Karow, Treas., Baltimore, Md.; W. C. Moore, Sec., Baltimore, Md. This company has been in the hands of a receiver since December 2, 1927. Before the preferred and common stocks are paid there are about two million dollars worth of collateral trust notes to be paid. Against this the company has collected approximately $600,000., some $400,000. of which has been distributed to the note holders. In addition the receivers have instituted suit against the directors in the amount of $1,800,000. and in the event of full recovery under this suit, there may be something available on the first preferred stock. However, it seems unlikely that the second preferred or common stock will ever have any value and whether or not the preferred stock will ever have any value depends largely upon the successful outcome of the above mentioned suit. We therefore believe that the First Preferred, Second Preferred and Common Stock had no market value as of July 13, 1929.

Guaranty Company of Maryland. The Maryland Trust Company of Baltimore, Md., holds funds to make payments on the unstamped Coll. Trust S. F. Notes represented by Certificates of Deposit, as follows:
Series "A"
Final distribution of $108.86 per $1000. bond.
Series "B"
Final distribution of $170.00 per $1000. bond.

Name	State	Date Charter Forfeited
Guaranty Co. of Newark, N. J.	N. J.	1935.
Guaranty Construction Co.	N. J.	1934.
Guaranty Construction Co., Inc.	Mass.	1934.
Guaranty Convoy Co.	Fla.	1936.
Guaranty Corp.	Del.	1934.
Guaranty Corporation.	Oregon	1937.

Name State Date Charter Forfeited

Guaranty Credit & Collection Service, Inc. Fla. 1936.

Guaranty Development Co. Incorporated in Delaware and is no longer in existence, having become inoperative on March 17, 1920. The last known officers were as follows: President, C. W. Killam, Locust-Grove, Okla.; V. President, W. A. Calhoun, Paducah, Ky.; Treasurer, Chas. Maikner, Ceresco, Nebr.; Secretary, B. F. Spencer, Marshall, Ark. We found no market for the stock of this company after 1920 and therefore believe the shares are worthless.

Guaranty Development Co. Fla. 1936.

Guaranty Development Company. Incorporated in New Jersey in 1897 and was located at East Orange, N. J. The charter of the company was forfeited in 1904. We found no value to the stock and therefore believe the shares are without value.

Guaranty Distributing Co. Mass. 1934.

Guaranty Finance Corp. Fla. 1936.

Guaranty Holding Co. N. J. 1935.

Guaranty Holding Company, The. N. D. 1936.

Guaranty Holding Corp. Fla. 1936.

Guaranty Investment Co. Fla. 1936.

Guaranty Life Insurance Co., of New York. The Supt. of Insurance of the State of New York, paid the stockholders $5.90 per share in liquidation on October 5, 1935.

Guaranty Loan Co. of Passaic. N. J. 1935.

Guaranty Loan & Investment Corp., Inc. Fla. 1936.

Guaranty Mortgage Co. Fla. 1936.

Guaranty Mortgage and Securities Corp. Mass. 1935.

Guaranty Plan, Inc. Del. 1936.

Guaranty Plan, Inc. Md. 1935.

Guaranty Plan Sales Company. N. J. 1936.

Guaranty Realty Co. Fla. 1936.

Guaranty Realty Corp. Fla. 1936.

Guaranty Realty and Security Corp. N. J. 1937.

Guaranty Savings & Loan Co. Idaho 1935.

Guaranty Securities Co., Inc., The. Fla. 1936.

Guaranty Security Company. N. D. 1936.

Guaranty Security Corporation. Incorporated in Massachusetts on Dec. 18, 1918 and was dissolved in 1935. The last report filed in 1931 showed the following: President, George P. Keith, Hudson, Mass.; Treasurer, Forris W. Norris, 31 Milk St. Boston. Letters addressed to the above have not been answered nor returned.

Guaranty Security Corporation. The stock of this company is exchangeable for 20-year 5% debenture bonds due June 1, 1947 of the Finance Corporation of New England at the rate of $5.75 per share on the preferred stock when accompanied by the common, this being the book value of said preferred stock. This is the only disposition that can be made of the stock of the Guaranty Security Corporation and is arrived at after almost continuous litigation by minority stockholders since 1925 having been finally disposed of in the Supreme Judicial Court of Massachusetts. The new company is located at 31 Milk Street, Boston, Massachusetts. (1930.)

Guaranty Security Corp. Mass. 1935.

Guaranty Service Corp. Mass. 1935.

Guaranty Silk Corp. Acq. by Duplan Silk Corp.

Guaranty Tire Co. Fla. 1936.

Guaranty Title Co. of Miami. Fla. 1936.

Guaranty Title Co. of Palatka. Fla. 1936.

Guaranty Title Land Co., The. Fla. 1936.

Guaranty Trust Co. Ore. 1936.

Guaranty Underwriters. N. J. 1934.

Guaranty Underwriters Corp. Del. 1934.

Guaranty Warehouse, Inc. Fla. 1936.

Guarantying & Land Appraisal Co. Del. 1935.

Guard Amusement Enterprises, Inc. Mass. 1935.

Guardian Abstract & Title Co. Orlando Fla. Fla. 1936.

Guardian Agency. N. J. 1937.

Guardian Agency, Inc. N. Y. 1935.

Guardian Assets Corporation. Incorporated in the State of Delaware and the head office of the company is located at Dover, Del. President, R. W. Pressprich, Partner of R. W. Pressprich & Company, Members of N. Y. Stock Exchange, 68 William St., New York City informed us on April 9, 1937, that the securities of Guardian Assets Corp. were sold in units. Each unit consists of $4,000 of debentures 60 shares of preferred stock, $100 par value and 100 shares of common stock. The market value of these units is approximately $9,000. Therefore the common stock has no equity at this time. The warrants of course are worthless. (4/9/37).

Guardian Bond & Mtg. Co. Fla. 1936.

Guardian Brokerage Corp. N. Y. 1935.

Guardian Building & Loan Assn. Oregon 1937.

Guardian Deposit and Discount Corp. Del. 1937.

Guardian Deposit and Savings Company, The. Del. 1936.

Name State Date Charter Forfeited

Guardian Farm Products, Inc. N. Y. 1935.

Guardian Finance Corp. Del. 1935.

Guardian Finance and Discount Co. Del. 1937.

Guardian Financial Plan, Inc. N. Y. 1935.

Guardian Fire Insurance Company of New York. Funds for any outstanding unstamped stock are probably held by the Supt. of Insurance, of the State of New York.

Guardian Fire Insurance Company. Organized February 2, 1865 and had an office at 153 Broadway, New York City. Capital, $200,000. of which $120-000. had been returned to stockholders, leaving $80,000. outstanding. Report in 1893 states that company had retired from business, and risks re-insured in the Liverpool and London and Globe Insurance Company. Dividends, 1882, 5½%; 1884, 3%; 1885, 6%; 1886, 6%; 1887, 3%. Last financial statement in 1893 showed net assets of $22,480.29. According to the above, $60. per share was paid from capital. The net assets shown above amounted to $11. per share on the 2,000 shares outstanding. As your stock shows payments of 65½%, probably half of the $11. was paid and the remainder for expenses. We do not find any record of further payments and believe that 65½% was the total amount paid. In view of the above, we believe the shares are now worthless.

Guardian Fire Insurance Co. of Pa. Dissolved on Feb. 6, 1909.

Guardian Fund, Inc. N. Y. 1935.

Guardian Fur Shop, Inc. N. Y. 1935.

Guardian Guaranty Corp. Fla. 1936.

Guardian Home Service Bureau, Inc. N. Y. 1934.

Guardian Investment Co. Fla. 1936.

Guardian Medical Service Co., Inc. N. Y. 1935.

Guardian National Corp. Del. 1935.

Guardian Plan, Inc. Del. 1934.

Guardian Public Utilities Corp. N. Y. 1933.

Guardian Realty Co. N. J. 1937.

Guardian Realty Corp. Fla. 1936.

Guardian Securities Corp. of Texas. Del. 1935.

Guardian Securities Ninth, Inc. Fla. 1936.

Guardian Separator & Oil Tool Co., Ltd. Del. 1934.

Guardian Taxi Corp. Fla. 1936.

Guardian Trading Corp. N. Y. 1935.

Guardian Trust Co. of Kansas City. Value of Cft. #283 for 37 shares stamped 54% paid in liquidation and issued in the name of Adolphe de Bary. The Deputy Clerk of the United States District Court of Missouri made a search of the record and did not find the above stockholder's name in the list filed by the Receiver at the time the balance in his hands was turned into the Registry of the Court. Therefore it is our opinion that your client received the pro-rata share due thereon in liquidation, and that the certificate has no further value. We understand that the stock of this company has a liquidating value of 54%. and that unstamped stock should be presented to the United States District Court, Western District of Missouri, Kansas City, Mo. for collection. We have been unable to confirm the above. Probably the State Banking Department of Missouri has further information regarding the liquidation of this bank.

Guardian Trust Co. of New Jersey. Value of Certificates of Participation. Incorporated in August, 1926 and consolidated with the New Jersey National Bank & Trust Co. on Sept. 27, 1928. Stockholders received for each share of stock held one and 3/5ths share of stock of the New Jersey National and one share (represented by a trustee's certificate) out of 50,000 shares (represented by trustee's certificates) in a trust fund containing net assets of approximately $7,300,000. The trust fund represented income producing assets including the capital stock of Guardian Securities Corp. Mr. Samuel F. Leber, Trustee, located at 60 Park Place, Newark, N. J. informed us that he cannot give us the value of these certificates. J. S. Rippel & Co. of Newark, N. J. informed us that the certificates have very little value and have sold for about 10 cents per share. Therefore we believe that 10 cents per share is a fair value for each share represented by certificates of participation as of Aug. 18, 1935.

Guardian Trust Co., N. Y. C. 1902. Assets sold to Empire Trust Co. 1913.

Guardian Trust Company. (N. Y.) Value of Cft. of Deposit No. 15 for 40 shares of stock. In 1913 the Guardian Trust Co. pledged its assets as security for the assumption by the Empire Trust Co. of the deposit liabilities and an amount sufficient to pay a distribution of $50. per share. The actual stockholders deposited their stock with the Empire Trust Co. and received a certificate of deposit representing stock of the Guardian Trust Co., together with a

Name State Date Charter Forfeited

check for $50. per share for each share deposited. A year or two later the Liquidating Committee of Guardian Trust Company transferred the equity in the unliquidated assets to a business corporation known as Guardian Liquidation, Inc. whose stock was exchanged share for share for stock of Guardian Trust Co. which latter stock was cancelled. A few years thereafter the stockholders of Guardian Liquidation, Inc. were notified that the liquidation of the assets had been completed and had yielded an amount barely sufficient to pay the balance of indebtedness thereon. The stock was thereupon determined to be worthless, as no funds were available to defray the expenses of a formal dissolution of Guardian Liquidation, Inc.

Guardian Warehousing Co. Del. 1935.
Guardiare Agency, Inc. Del. 1935.
Guarding Hand Corporation, The. N. Y. 1933.
Guards Investment Co. N. J. 1935.
Guards' U. Corp. Fla. 1936.
Guardsmen of America, Inc. Del. 1936.
Guarino Construction Co., Inc. N. J. 1934.
Guarino, P., & Co., Inc. Mass. 1935.
Guatemala Engineering & Dev. Corp. Del. 1934.
Guatemala & Salvador Ry. Co. Del. 1935.
Guava Key Groces, Inc. Fla. 1936.
Gucker, J. J., & Son, Inc. Fla. 1936.
Gude Paint & Varnish Co. N. J. 1934.
Gudeman & Co., Inc. N. Y. 1935.
Gudenrath Lumber Co. Fla. 1936.
Gudize Corp. Del. 1934.
Gueldner, Robt. F., & Co., Inc. N. Y. 1935.
Gueldy. New York City. Dissolved Sept. 30, 1927.
Guelph Co-operative Shipping Association, Guelph, N. D. North Dakota charter forfeited in 1937.
Guenther & Bloom, Inc. N. Y. 1935.
Guenther Mfg. Co., Inc. N. Y. 1935.
Guenther Solderness Can Machine Co. Ore. 1936.
Guenthers Laundry Service, Inc. N. Y. 1935.
Guentner Bunker Ice Cream Co., Inc. Fla. 1936.
Guentner Hoffman Ice Cream Co., Inc. Fla. 1936.
Guentner Ice Cream Co., Inc. Fla. 1936.
Guentner Miller Haynes Co., Inc. Fla. 1936.
Guerin Investments, Inc. Fla. 1936.
Guerin Lumber Co. Fla. 1936.
Guerin Mills, Inc. The First Mortgage 7% bonds due Feb. 1, 1937, have a decree value of $1,001.94 per $1000. bond. Collect from the New York Trust Company, New York City.
Guerin Theatre Seating System, Inc. Del. 1934.
Guerlain Building Corp. N. Y. 1934.
Guerlain, Marcel, Inc. N. Y. 1935.
Guerlin, Arthur, Inc. N. Y. 1935.
Guernsey Corp. Fla. 1936.
Guernsey Realty Co. Me. 1934.
Guernsey Shops, Inc. R. I. 1935.
Guerra, V., Diaz & Co. Fla. 1936.
Guerrant and Co., Inc. Va. 1936.
Guerrero Development Co. (Del.). Mr. Paul E. Meyers, located at 2335 East First Street, Long Beach, California, informed us on October 24, 1937, that the company is merely being held alive by himeself pending the outcome of its claim against Mexico. There is no market for the stock.
Guertin Coal Company, Inc. Mass. 1937.
Guetner De Camp Ice Cream Co., Inc. Fla. 1936.
Guetti Manufacturing Corp. Mass. 1934.
Guffan, Samuel, Inc. N. Y. 1935.
Guffanti's, Inc. N. J. 1937.
Guggenheim, Albert, Distilleries, Inc. Del. 1937.
Guggenheim Bros., Inc. Del. 1937.
Guggenheim Distilleries, Inc. Md. 1937.
Guggenheim's Shoppe, Inc. N. Y. 1935.
Gugino Bldg. Co., Inc. N. Y. 1935.
Guiberson Oil and Investment Co. Del. 1936.
Guibord, White & Co., Inc. N. Y. 1935.
Guidara & Terenzio Inc. Mass. 1935.
Guide, Inc. Ore. 1936.
Guide Publishing Co. Del. 1936.
Guided Radio Systems, Inc. Del. 1936.
Guidice, A., & Co., Inc. N. Y. 1935.
Guido, Inc. N. Y. 1935.
Guidone & Bottino, Inc. N. Y. 1935.
Guignol Studios, Inc. N. Y. 1934.
Guigou Lake Co., Inc., The. N. Y. 1935.
Guilbert & Snyder, Inc. Del. 1935.
Guild of Associated Craftsmen, Inc. N. Y. 1935.
Guild Business Corp. N. Y. 1935.
Guild Cleaners & Dyers, Inc. N. Y. 1935.
Guild Discount Corp. N. Y. 1934.
Guild Hardware & Paint Co., Inc. N. J. 1937.
Guild Hat Co., Inc. N. Y. 1935.
Guild Investors Corporation. N. Y. 1933.
Guild Knitting Mills, Inc. N. Y. 1934.
Guild Laundry Service, Inc. N. Y. 1934.

Name State Date Charter Forfeited

Guild Lumber Co., Inc. N. Y. 1934.
Guild Service, Inc., The. N. Y. 1934.
Guild Shoe Repairing and Hat Cleaning Shops, Inc. N. Y. 1934.
Guild Sign Corp. N. Y. 1933.
Guild Trading Corp. N. Y. 1935.
Guilda Holding Corp. Fla. 1936.
Guildbrook Realty Company. N. J. 1936.
Guildcraft Jewelry Mfg. Co., Inc. N. Y. 1935.
Guild's Florist Co., Inc. Mass. 1934.
Guild's Florist, Inc. Mass. 1936.
Guilfoil's Garage, Inc. N. Y. 1935.
Guilford Construction Company. (Del.). Va. 1937.
Guilford Corp. Fla. 1936.
Guilford Grain & Feed Company, Inc. Md. 1937.
Guilford, Kendrick and Ladd, Inc. Mass. 1935.
Guilford Motor Garage, Inc. Md. 1936.
Guilford Motor Sales, Inc. Md. 1934.
Guilford Realty Corp. Fla. 1936.
Guilford Warehouse & Transportation Company, Inc. Md. 1937.
Guilfoyle & Sweeney, Inc. N. Y. 1935.
Guiliano & Guariglia Inc. N. Y. 1933.
Guillemard, Inc. N. Y. 1934.
Guinan, B. A., Inc. N. Y. 1935.
Guinea Pig, Inc. N. Y. 1935.
Guinn Brothers, Garage & Taxi Service. N. J. 1936.
Guinn, S. E., Mfg. Co., Inc. N. Y. 1934.
Gulack, Simon, Inc. N. Y. 1935.
Gulch, The. Oregon 1938.
Gulchard, R P., Co., Inc. Fla. 1936.
Gulf American Oil Corp. Del. 1935.
Gulf Atlantic Realty Co. Fla. 1936.
Gulf & Atlantic Steamship Co., The. Fla. 1936.
Gulf & Atlantic Transit Canal Co. Fla. 1936.
Gulf Atlantic Transportation Co. Fla. 1936.
Gulf Bay Estates, Inc. Fla. 1936.
Gulf Bay Land Co. Fla. 1936.
Gulf Beach Amusement Corp. Fla. 1936.
Gulf Beach Heights Co. Fla. 1936.
Gulf Beach Resort Co. Fla. 1936.
Gulf Bond & Mtge. Co. Fla. 1936.
Gulf Breeze Island Co. Fla. 1936.
Gulf Building Co. Fla. 1936.
Gulf Bldg. Co., Inc. N. Y. 1935.
Gulf Candy Corp. Fla. 1936.
Gulf Chemical Co. Fla. 1936.
Gulf Chevrolet Co., Inc. Fla. 1936.
Gulf Cities Gas Co., Inc. Del. 1934.
Gulf City Corp. of Pensacola. Fla. 1936.
Gulf City Improvement Assn., Inc. Fla. 1936.
Gulf City Investment Co. Fla. 1936.
Gulf City Publishing Co. Fla. 1936.
Gulf Club Corp. Fla. 1936.
Gulf Coal & Coke Co. Acquired by Sloss-Sheffield Steel & Iron Co.
Gulf Coast Banana Plantations, Inc. N. Y. 1933.
Gulf Coast Bridge Co. Fla. 1936.
Gulf Coast Builders Supply Co. Fla. 1936.
Gulf Coast Chemical Corp. Fla. 1936.
Gulf Coast Development Co. Fla. 1936.
Gulf Coast Exporation Co. Fla. 1936.
Gulf Coast Fish Co. Fla. 1936.
Gulf Coast Fish & Poultry Co., Inc. Fla. 1936.
Gulf Coast Fishing Corp., The. Fla. 1936.
Gulf Coast Gravel Co. Fla. 1936.
Gulf Coast Hardware Co. Fla. 1936.
Gulf Coast Home Builders, Inc. Fla. 1936.
Gulf Coast Industries, Inc. Fla. 1936.
Gulf Coast Investment Co., The. Fla. 1936.
Gulf Coast Land Co. Fla. 1936.
Gulf Coast Land & Development Co., Inc. Fla. 1936.
Gulf Coast Lumber Co. Fla. 1936.
Gulf Coast Oil Co. Fla. 1936.
Gulf Coast Oil and Gas Co. Del. 1936.
Gulf Coast Pipe Line Co. Del. 1936.
Gulf Coast Plantation Co. Incorporated in Montana in 1910 and was located at Kalispell, Montana. The company lost its charter by limitation in 1929. No reports were ever filed by the company. The bonds for Deed & Acreage Contract issued on land in the River Tract, Isthmus of Tehunatepec, Mexico, are apparently worthless, as the deeds or contracts expired by default.
Gulf Coast Racing Assn., Inc. Fla. 1936.
Gulf Coast Radiator Co. Fla. 1936.
Gulf Coast Realty Co. Fla. 1936.
Gulf Coast Royalty Corp. Del. 1935.
Gulf Coast Securities Corp. Del. 1936.
Gulf Coast Stock & Land Co. Fla. 1936.
Gulf Coast Syndicate, Inc. Fla. 1936.
Gulf Coast Terminals, Inc. Fla. 1936.
Gulf Coast Transporation Co. Fla. 1936.
Gulf Coast Tropical Investment Co. Fla. 1936.
Gulf Coast Wharf & Warehouse Co. Fla. 1936.

Name	State	Date Charter Forfeited
Gulf Coast Yacht Corp.	Fla.	1936.
Gulf Coastal Lands Co.	Fla.	1936.
Gulf, Colorado & Sante Fe R. R. Sold at Galveston, Texas, on April 18, 1879 for $200,000.		
Gulf Commission Co.	Fla.	1936.
Gulf Co.	Fla.	1936.
Gulf Compo-Board Company. Incorporated in Texas on November 9, 1892, and was located at Galveston, Texas. The company forfeited its charter in 1895. I found no value to the stock and therefore believe the shares were worthless as of January 5, 1937		
Gulf Construction Co.	Fla.	1936.
Gulf Construction & Devolopment Corp.	Fla.	1936.
Gulf Cottage Colony, Inc.	Fla.	1936.
Gulf County Land Co.	Fla.	1936.
Gulf Dev. Co.	Del.	1935.
Gulf Development Co.	Fla.	1936.
Gulf Development Corp.	Fla.	1936.
Gulf Distributing Co.	Fla.	1936.
Gulf Dredging Co.	Fla.	1936.
Gulf Electric Co. Consolidated with Alabama Power Co.		
Gulf Electrical Appliance Co., Inc.	Fla.	1936.
Gulf Engineering Co.	Fla.	1936.
Gulf Enterprises, Inc.	Fla.	1936.
Gulf Erection Co., Inc.	Fla.	1936.
Gulf Exporting Co., Inc.	N. Y.	1935.
Gulf Farms Corp.	Fla.	1936.
Gulf Finance Co.	Fla.	1936.
Gulf Finance Co., Inc.	Fla.	1936.
Gulf Finance & Securities Co.	Del.	1935.
Gulf Fish Co.	Fla.	1936.
Gulf Fish & Transportation Co., The.	Fla.	1936.
Gulf Fisheries Co., Inc.	Fla.	1936.
Gulf, Florida & Alabama Railway Company. (Fla.). Value of C/D for First Mortgage 5% bonds due 1961 and Common Stock. The Manufacturers Trust Company of New York City, informed us that the property of this company was sold at foreclosure proceedings some years ago, and that the proceeds received from the sale were not sufficient to pay the Receiver's Certificates in full, which constituted a prior lien to the bonds. It is therefore our opinion that the above securities were worthless as of October 25, 1937.		
Gulf Forwarding & Warehouse Co.	Fla.	1936.
Gulf Fruit & Packing Co., Inc.	Fla.	1936.
Gulf Guarantee Co.	Fla.	1936.
Gulf Hammock Co.	Fla.	1936.
Gulf Hammock Hunting & Fishing Club.	Fla.	1936.
Gulf Hardwood Co.	Fla.	1936.
Gulf Hardwood Lumber Co.	Fla.	1936.
Gulf Hardwood Mfg. Co.	Fla.	1936.
Gulf Holding Co.	Fla.	1936.
Gulf Holding Corp.	Fla.	1936.
Gulf Home Site Co.	Fla.	1936.
Gulf Import & Export Co.	Fla.	1936.
Gulf Investment Co.	Fla.	1936.
Gulf Investment Corp.	Fla.	1936.
Gulf Iron Works.	Fla.	1936.
Gulf Islands Line, Inc.	Fla.	1936.
Gulf Keys Realty Co.	Fla.	1936.
Gulf Land Co.	Fla.	1936.
Gulf Land, Inc.	Fla.	1936.
Gulf Land & Investment Co.	Fla.	1936.
Gulf Land & Nursery Co., Inc., The.	Fla.	1936.
Gulf Land & Timber Co.	Fla.	1936.
Gulf Leasing Corp.	Fla.	1936.
Gulf Line Transportation Co.	Fla.	1936.
Gulf Lumber Co. of Perry.	Fla.	1936.
Gulf Lumber Land & Development Co.	Fla.	1936.
Gulf Lumber Mfg. Co.	Fla.	1936.
Gulf Lumber & Power Co.	Fla.	1936.
Gulf Lumber & Railway Co.	Fla.	1936.
Gulf Lumber & Supply Co.	Fla.	1936.
Gulf Machine Works, The.	Fla.	1936.
Gulf Mfg. Co.	Fla.	1936.
Gulf Mortgage & Development Corp., The.	Del.	1937.
Gulf Mortgage & Realty Co.	Fla.	1936.
Gulf Motor Co.	Fla.	1936.
Gulf Naval Stores Co., The.	Fla.	1936.
Gulf of Mexico Marine Railway Co.	Fla.	1936.
Gulf Panama Investment Co.	Fla.	1936.
Gulf Paving Co.	Fla.	1936.
Gulf Pecan Orchard Co.	Del.	1936.
Gulf Peninsular Improvement Co.	Fla.	1936.
Gulf Phosphate Mining & Mfg. Co.	Fla.	1936.
Gulf Pine Co.	Fla.	1936.
Gulf Pipe Line Company of Oklahoma (Okla.).	Kansas	1937.
Gulf Ports Terminal Railway Co.	Fla.	1936.
Gulf Press Co.	Fla.	1936.
Gulf Products Corp.	Del.	1937.
Gulf Properties, Inc.	Fla.	1936.
Gulf Publishing Co.	Fla.	1936.
Gulf Real Estate Co.	Fla.	1936.
Gulf Realty Co.	Fla.	1936.
Gulf Realty Corp.	Fla.	1936.
Gulf Realty & Leasing Co.	Fla.	1936.
Gulf Reduction Co.	Fla.	1936.
Gulf Reduction Corp.	Fla.	1936.
Gulf Ridge Groves, Inc.	Fla.	1936.
Gulf Roofing Co.	Fla.	1936.
Gulf, S. S., Co.	Fla.	1936.
Gulf Sales Co.	Fla.	1936.
Gulf Sea Food, Inc.	Fla.	1936.
Gulf Securities Corp. of Sarasota.	Fla.	1936.
Gulf Security Corp.	Fla.	1936.
Gulf Ship Co.	Fla.	1936.
Gulf & Ship Island R. R. Foreclosed in 1893. Value of any outstanding securities not determined.		
Gulf Shipping & Supply Co., The.	Fla.	1936.
Gulf Shore Corp.	Del.	1937.
Gulf Shore Land Co.	Fla.	1936.
Gulf Shore lines, Inc.	Fla.	1936.
Gulf Shorelands Corp.	Fla.	1936.
Gulf State Bond & Mtge. Co.	Fla.	1936.
Gult State Furniture Co.	Fla.	1936.
Gulf State Holding Corp.	Fla.	1936.
Gulf State Mtg. & Title Corp.	Fla.	1936.
Gulf State Rlty Corp.	Fla.	1936.
Gulf States Cooperage Co.	Fla.	1936.
Gulf States Engineering Corp.	Fla.	1936.
Gulf States Investments, Inc.	Fla.	1936.
Gulf States Oil Corp.	Fla.	1936.
Gulf States Oil & Ref. Corp. In receivership. Stock sold in March 1935 at 15c per share. Controlled by Middle States Petroleum Co.		
Gulf States Steel Co. Stockholders voted on April 6, 1937, for the sale of the company's assets to Republic Steel Corp.		
Gulf Stores Co.	Fla.	1936.
Gulf Stream Construction Co.	Fla.	1936.
Gulf Stream Dairy Corp.	Fla.	1936.
Gulf Stream Development Corp.	Fla.	1936.
Gulf Stream Engineers, Inc.	Fla.	1936.
Gulf Stream Fisheries, Inc.	Fla.	1936.
Gulf Stream Food Products Corp.	Fla.	1936.
Gulf Stream Front, Inc.	Fla.	1936.
Gulf Stream Land Co.	Fla.	1936.
Gulf Stream Mercantile Co., Inc.	Fla.	1936.
Gulf Stream Phosphate Co. of Fla.	Fla.	1936.
Gulf Stream Poultry Farm, Inc.	Fla.	1936.
Gulf Stream Real Estate Co.	Fla.	1936.
Gulf Stream Realty Co.	Fla.	1936.
Gulf Stream Rlty & Investment Co.	Fla.	1936.
Gulf Stream Sales Co.	Fla.	1936.
Gulf Stream Sea Food Co.	Fla.	1936.
Gulf Sugar Corp.	Fla.	1936.
Gulf Supply Co.	Fla.	1936.
Gulf Tar Co., Inc.	Fla.	1936.
Gulf Terminal & Navigation Co.	Fla.	1936.
Gulf Tidewater Oil Co.	Fla.	1936.
Gulf Towing & Transportation Co.	Fla.	1936.
Gulf Trading Co.	Fla.	1936.
Gulf Transportation Co.	Fla.	1936.
Gulf Transportation Co. of Ft. Myers.	Fla.	1936.
Gulf Turpentine Co., Inc.	Fla.	1936.
Gulf Ventilator Co.	Fla.	1936.
Gulf View Apartments, Inc.	Fla.	1936.
Gulf View Development Corp.	Fla.	1936.
Gulf View Holding Co.	Fla.	1936.
Gulf View Inn, Inc.	Fla.	1936.
Gulf View Land Co.	Fla.	1936.
Gulf View Park Co.	Fla.	1936.
Gulf Warehouse Co.	Fla.	1936.
Gulf Waterfront Co.	Fla.	1936.
Gulfmex Finance Corp., The.	Fla.	1936.
Gulfport Development Co., Inc.	Fla.	1936.
Gulfport Land & Bldg. Co., Inc.	Fla.	1936.
Gulfport Pharmacy, Inc.	Fla.	1936.
Gulfshore Wholesale Corp.	Fla.	1936.
Gulino (Biagio) Inc.	N. J.	1934.
Gull Petroleum Corp.	Del.	1934.
Guller, C. E., Co.	Fla.	1936.
Gullette, Geo. S., Inc.	N. Y.	1935.
Gulliksen, Inc.	N. J.	1936.
Gulluscio Building Corp.	N. Y.	1934.
Gulmo Garage Corp.	N. Y.	1935.
Gum Rub Corp.	Del.	1935.
Gumba & Co., Inc.	N. Y.	1935.
Gumberg Investment Co.	Fla.	1936.
Gumberg, Jos. J., Realty Co.	Fla.	1936.
Gumberg Realty Co., The.	N. Y.	1935.
Gumbrecht Garage, Inc.	N. Y.	1934.
Gummerson & Martin Inc.	Del.	1935.
Gummo, C. B., Inc.	Mass.	1933.
Gumpel, J., & Son, 42nd St. Store, Inc.	N. Y.	1935.
Gumpel, Jacob, Inc.	N. Y.	1935.
Gumpertz, Sydney G., Inc.	N. Y.	1934.

Name State Date Charter Forfeited

Gumport, Leslie I., Inc. N. Y. 1935.
Gumprich & Masciarelli, Inc. N. Y. 1933.
Gumber Mining Co., Inc. Idaho 1935.
Gun Fire Extinguisher Co., Inc. N. Y. 1935.
Gundersheimers. Fla. 1936.
Gundlach, William Heating Co., Inc. N. Y. 1935.
Gundling, B. V., Company. N. J. 1936.
Gundrum Supply Co., Inc. N. Y. 1935.
Gunfos Holding Corp. N. Y. 1935.
Gunher Realty Corp. N. Y. 1935.
Gunhill Diners, Inc. N. J. 1936.
Gunhill Holding Corp. N. Y. 1935.
Gunhill Laundry, Inc. N. Y. 1935.
Gunite Concrete & Construction Co. Fla. 1936.
Gunite Construction Co., Inc. Fla. 1936.
Gunn Dee Corp. N. J. 1934.
Gunn-Dee Products Corp. Del. 1935.
Gunn & Gunn Co. Fla. 1936.
Gunn Mfg. Co. Fla. 1936.
Gunn Realty Co. Fla. 1936.
Gunn, Williamson & Guy, Inc. Md. 1936.
Gunnash Chemical Works. Incorporated under the laws of the State of New Jersey on June 15, 1920 and its charter was forfeited for non-payment of state taxes January 13, 1926. Its principal office was located at 156 Market St., Newark, N. J. Harry Green was the registered agent, above address. Mr. Green resigned as agent of this company on June 20, 1922. No other agent named. We found no value to the stock.
Gunne & D'Alessio. N. J. 1934.
Gunnell Gold Company. Incorporated in 1864 and according to Frank C. Young, President of the company, who wrote us in 1904 the property of the company was foreclosed and sold in 1874 under the first mortgage bonds at the hands of Foster & Thomson, attorneys of New York City. The shares are without value.
Gunning, Thomas, F., Co. N. Y. 1934.
Gunnston Manor, Inc. Va. 1936.
Gunsberger, Maurice, Inc. N. Y. 1935.
Gunter Can Co., Inc. Md. 1934.
Gunter Hotel Co. Md. 1934.
Gunter, James E., Corp. Md. 1934.
Gunter, T. D., Inc. Fla. 1936.
Gunther, George, Jr., Mfg. Co. Md. 1935.
Gunther Packing Co. Inc. N. J. 1935.
Guntrup-Graham, Inc. N. Y. 1935.
Gunz's Incorporated. N. Y. 1933.
Gura, Jacob, Co., Inc. N. Y. 1935.
Gurbro Garage Co., Inc. N. Y. 1934.
Gurcut Construction Co., Inc. N. Y. 1934.
Gurdon Co., Inc. Fla. 1936.
Guren Co., Inc., The. N. Y. 1935.
Gurewich Holding Corporation, Inc. N. Y. 1933.
Gurian Display Fixture Co., Inc. N. Y. 1934.
Gurian Garage Corp. N. Y. 1935.
Gurley-Williams Engineering Corp., The. Del. 1937.
Gurley's, Inc. Mass. 1934.
Gurney, A. S., Co. Mass. 1935.
Gurney Refrigerator Co. Fond du Lac, Wis. Reported bankrupt in 1934.
Gus' Barber Supply Co. Fla. 1936.
Gus' Baths. Fla. 1936.
Gus' Baths, Inc. Fla. 1936.
Gus Coffee Pot, Inc. N. Y. 1933.
Gus Coffee Pot, Inc. N. Y. 1934.
Gus-Kay Paint & Varnish Corporation. N. Y. 1933.
Gusan Trucking Co., Inc. N. Y. 1934.
Gusclar Realty Corporation. N. Y. 1933.
Gusdavis Realty Corp. N. Y. 1935.
Gusdorff & Joseph, Inc. Md. 1936.
Guskan, Inc. Va. 1937.
Gusman, A., Inc. N. Y. 1935.
Gusmor Building Corp. N. Y. 1934.
Gusrose Holding Corp. N. Y. 1934.
Gus's Restaurant, Inc. N. Y. 1934.
Gus's Stores, Inc. Fla. 1936.
Gussoni-Smith Corp. N. Y. 1934.
Gussow-Herzog Co., Inc. N. Y. 1934.
Gustafson, G. M., Co. Del. 1937.
Gustafson Hardware Co. Del. 1937.
Gustaveson, Edward, Inc. N. Y. 1935.
Gustaveson Oil Co. (Utah). Changed name in 1925 to Diamond Oil Co. located at Salt Lake City, Utah. There have been 44 assessments levied on the stock in the last 18 years and if the assessments were not paid the shares were sold and have no further value. There is no market for the shares of the Diamond Oil Company.
Gustin, George O., Co. Mass. 1936.
Gustin, J., & Co., Inc. N. Y. 1933.
Gustin, Nelson & Co., Inc. N. Y. 1935.
Gustoso Cigar Co. Fla. 1936.
Guterman, L. H., & Son, Inc. Fla. 1936.

Name State Date Charter Forfeited

Gutfreund, Otto, Inc. N. Y. 1934.
Gutheil Service, Inc. N. J. 1937.
Guthman Realty Co. Fla. 1936.
Guthrie Corp. Mass. 1937.
Guthrie, M. F., Corp. Va. 1937.
Gutkes Co. N. Y. 1935.
Gutlo Realty Corp. N. Y. 1935.
Gutman Clothing Co., Inc. N. Y. 1935.
Gutmann, Benne, Inc. N. Y. 1935.
Gutman's Drug Store, Inc. N. J. 1936.
Gutradt-Ash Syndicate. N. J. 1936.
Guttenberg Bowling Academy, Inc. N. J. 1937.
Guttenplan, Harry, Inc. N. Y. 1934.
Gutter, L., & Co., Inc. N. Y. 1934.
Gutterman, H., & Son, Inc. N. Y. 1935.
Gutterson, Herbert E., Co. Out of business.
Gutty's Coat Co., Inc. N. Y. 1933.
Gutzler, George F., Inc. N. Y. 1934.
Guy, A. W., Corp. N. Y. 1935.
Guy Barber Co. Fla. 1936.
Guy Buffet Co. Fla. 1936.
Guy Cigar Co. Fla. 1936.
Guy Furniture Co. Mass. 1934.
Guy, James, J., Inc. N. Y. 1934.
Guy-Lawrence Construction Co. Mass. 1933.
Guy & McCombs, Inc. Fla. 1936.
Guy Megargee Paper Co., Inc. Del. 1936.
Guyan Dairy Store, Inc. W. Va. 1937.
Guyan Motor Sales, Inc. W. Va. 1937.
Guyandot Club. W. Va. 1937.
Guyandotte Grove Co. Fla. 1936.
Guyanna Amusement Corporation. N. Y. 1933.
Guybel Corp., The. Fla. 1936.
Guyenet, Robert, Inc. N. Y. 1935.
Guyer Realty, Inc. N. Y. 1933.
Guyer X Ray Co. Fla. 1936.
Guyfran Realty Corporation. N. Y. 1933.
Guyson, Inc. N. Y. 1934.
Guywell Restaurant, Inc. N. Y. 1935.
Gwalia Proprietary Ltd. We were informed on Nov. 8, 1935 that the above company was wound up some twenty years ago. There was no distribution to the shareholders as the sale of the property did not raise sufficient moneys to pay the Debenture Holders Mortgage Charge.
Gwynn Bruns Drug Co. Fal. 1936.
Gwynn-Den. Realty Corp. Md. 1934.
Gwynn Realty Corp. Fla. 1936.
Gwynn Tobacco Co. Fla. 1936.
Gwynns Falls Garage Company. Md. 1937.
Gwynns Falls Quarry Co. Md. 1934-35-36.
Gwynn's Luncheonette & Tea Room, Inc. N. Y. 1935.
Gwynnwood Apartment Co., Inc. Md. 1936.
Gyarfas & Sons, Inc. N. J. 1934.
Gypsum Construction Corp. N. Y. 1935.
Gypsy Camp, Inc. N. Y. 1935.
Gypsy Inn, Inc. Fla. 1936.
Gypsy Oil Company (Okla.). Kansas 1937.
Gypsy Remedy Co., The. Fla. 1936.
Gypsy Tea Shop, Inc. Del. 1936.
Gypsy Tea Shop, Inc. of Baltimore, Md. Md. 1936.

H. A. B. Corp. N. Y. 1934.
H & A. Busy Bee, Inc. N. Y. 1935.
H. & A., Co., Inc. N. Y. 1935.
H. & A. Corp. N. Y. 1934.
H. A. Holding Co., The. Fla. 1936.
H. A. K. Construction Co. Inc. N. J. 1935.
H. A. L. Holding Co. N. J. 1934.
H. A. L. Realty Corporation. N. Y. 1933.
H & A Lunch Car Corp. N. Y. 1934.
H. A. R. Realty Co. N. J. 1935.
H. A. Trucking Co. Inc. N. J. 1935.
H. A. Vegetarian & Dairy Restaurant Inc. N. Y. 1934.
H & A Wood Products Co. Fla. 1936.
H. & B. Auto Sales Co. N. Y. 1935.
H. B. Bakery Co., Inc. N. Y. 1934.
H & B Bldg. Corp. N. J. 1935.
H. & B. Cloak Co., Inc. N. Y. 1935.
H. & B. Clothing Contractors, Inc. N. Y. 1934.
H. & B. Delicatessen Corp. N. Y. 1935.
H. B. F. Co. Inc. N. Y. 1933.
H. B. Finance Corporation. N. Y. 1933.
H. & B. Golf Co. N. Y. 1935.
H. & B. Golf Co. of N. J. Inc. N. J. 1935.
H. B. H. Holding Corp. N. Y. 1935.
H. B. H. Investment Co. Fla. 1936.
H. B. H. Stores Inc. N. J. 1935.
H. B. Knitwear Co., Inc. N. Y. 1935.
H-B-M Company. N. J. 1934.
H. B. M. Construction Corp. N. Y. 1934.
H-B-M Holding Co., Inc. N. J. 1936.
H. B. Millinery Shops, Inc. N. Y. 1935.
H-B Motor Company, Mott, N. D. N. D. 1937.
H. B. R. Electric Co., Inc. N. Y. 1935.

Name State Date Charter Forfeited

H-B-R Studebaker Service, Inc. Md. 1937.
H. & B. Realty Co. N. J. 1936.
H & B. Stables, Inc. N. Y. 1935.
H. & B. Tailoring Corp. N. Y. 1935.
H. & B. Underwear Co., Inc. N. Y. 1934.
H. B. W. Securities Corp. Del. 1937.
H. C. A. Motor Car Co. Mass. 1934.
H. & C. Amusement Corp. N. Y. 1935.
H. C. B. Realty Corp. Fla. 1936.
H. C. Cloak Co., Inc. N. Y. 1935.
H. C. Construction Co. Fla. 1936.
H. & C. Electrical Mfg. Co., Inc. N. Y. 1935.
H. & C. Garage, Inc. Mass. 1937.
H-C-M Realty Co. N. J. 1935.
H. C. Manufacturing and Engineering Company, Inc. N. Y. 1933.
H. & C. Realty Co. Inc. N. Y. 1933.
H. & C. Realty & Construction Co. N. J. 1934.
H. C. S. Service, Inc. N. Y. 1934.
H. C. Syndicate, Inc. Fla. 1936.
H. C. T. Investment Co. Fla. 1936.
H and C Transportation Corp. N. Y. 1934.
H-C-Y-Holding Corp. N. Y. 1934.
H. Cattle Co. Fla. 1936.
H. D. Development Co. New York City. Dissolved Sept. 1, 1927.
H. D. & F. No. 1, Inc. Fla. 1936.
H. D. & F. No. 2, Inc. Fla. 1936.
H. D. & F. No. 3, Inc. Fla. 1936.
H. D. & F. No. 4, Inc. Fla. 1936.
H. D. & F. No. 5, Inc. Fla. 1936.
H. D. H. Co. Fla. 1936.
H. D. H. Holding Corp. N. Y. 1935.
H D K Inc. N. Y. 1933.
H. & D. Lunch Co., Inc. N. Y. 1934.
H. D. & M. Sales Corp. Del. 1936.
H. & D. Men's Shop, Inc. N. Y. 1935.
H. & D. Realty Co. N. J. 1935.
H & D Realty Co., The. Fla. 1936.
H. D. W. Realty Co. N. J. 1936.
H. & E. Auto Service Inc., The. N. Y. 1935.
H. & E. Brick Co., Inc. N. Y. 1934.
H. & E. Holding Co. Inc. N. Y. 1933.
H. & E. Land Co. Fla. 1936.
H. E. Leather Products Corp. N. Y. 1934.
H. E. M. Realty Co., Inc. Fla. 1936.
H. E. & R. Holding Corp. N. Y. 1935.
H. & E. Realty Co. Inc. N. Y. 1933.
H. E. S. Realty Corporation. N. Y. 1933.
H. & E. Tile Co. N. J. 1936.
H. F. and M. Dress Co. Inc. N. Y. 1933.
H. F. & N. Bakery Corp. N. Y. 1935.
H. & F. Oil Burner Co., Inc. Fla. 1936.
H. F. R. Realty Corp. N. J. 1937.
H. & F. Radio Laboratories, Inc. N. Y. 1935.
H. & F. Realty Co. N. J. 1934.
H. & F. Trucking Co., Inc. N. Y. 1934.
H. F. W. Realty Co., Inc. N. J. 1934.
H. G. Advertising Corp. N. Y. 1935.
H.-G. Appliance Co., Inc. N. Y. 1934.
H. & G. Bakeries, Inc. N. Y. 1935.
H. & G. Cigar & Stationery Co., Inc. N. Y. 1935.
H. G. Co., Inc. N. J. 1937.
H. G. Co., Inc. N. Y. 1935.
H. & G. Dairy Corporation. N. Y. 1933.
H. G. Finance Corporation. N. Y. 1933.
H. G. H. Building Corporation. N. Y. 1933.
H. & G. Holding Co. Fla. 1936.
H. G. & L. Construction Corp. N. Y. 1934.
H. G. Sales Corp. Fla. 1936.
H. G. P. Corp. N. J. 1935.
H. & G. Realty & Construction Co. N. J. 1935.
H. & G. Taxi Corp. N. Y. 1934.
H. H. & A. Holding Co., Inc. N. Y. 1933.
H. H. Building Corp. N. Y. 1934.
H. & H. Concessions, Inc. N. J. 1934.
H. & H. Construction Co. N. J. 1937.
H. & H. Construction Corp. Fla. 1936.
H. & H. Contracting & Engineering Corp. N. J. 1935.
H. & H. Cosmetics, Inc. N. J. 1936.
H & H Delicatessen & Restaurant, Inc. N. Y. 1934.
H. & H. Dress Shoppe. N. J. 1937.
H. & H. Forwarding Co., Inc. N. Y. 1935.
H & H Foundry & Machine Co., Inc. Acq. by Kings County Iron Foundry, Inc.
H. H. H. V. Holding Corporation. N. Y. 1933.
H. & H. Holding Company. Fla. 1936.
H. & H. Holding Co. N. J. 1936.
H. & H. Holding Corp. Md. 1934.
H. & H. Hosiery and Underwear Co. Inc. N. Y. 1933.
H & H Inc. N. J. 1934.
H. & H. Investment Co. Inc. N. J. 1935.
H & H Plumbing Corp. N. Y. 1934.
H. & H. Research Corp. N. Y. 1935.
H. H. & S. Corp. Fla. 1936.

Name State Date Charter Forfeited

H & H Sales Co. Md. 1936.
H. I. B. I. Realty Corp. N. Y. 1935.
H. I. J. Realty Corporation. N. Y. 1933.
H-I Tanning Co., Inc. Mass. 1935.
H. & I. Trucking Co., Inc. N. J. 1937.
H. & J. Costume Co., Inc. N. Y. 1935.
H. & J. Department Stores, Inc. N. Y. 1935.
H. & J. Holding Co. N. J. 1936.
H. J. L. Corp., Inc. N. Y. 1935.
H. & J. Men's Shop, Inc. N. Y. 1935.
H and J. Rich Inc. N. J. 1935.
H. & J. Securities Co. Del. 1934.
H. J. Shoe Corp. N. Y. 1935.
H. J. Theatrical Enterprise Co. N. J. 1936.
H. K. & B. Cloak Co., Inc. N. Y. 1935.
H. K. & B. Realty Co. Inc. N. Y. 1933.
H. & K. Cigar Co., Inc. N. Y. 1935.
H. & K. Clothes of Quality, Inc. N. Y. 1935.
H. K. Construction Co. Fla. 1936.
H. K. & D. Realty Co. N. J. 1937.
H. & K. Garage, Inc. N. Y. 1933.
H. & K. Gas & Oil Co., Inc. N. Y. 1935.
H. K. H. Productions, Inc. N. Y. 1934.
H. K. H. Realty Co., Inc. N. Y. 1935.
H. & K. Hat Co., Inc. N. Y. 1935.
H. K. L. Costume Corp. N. Y. 1933.
H. K. P. Delicatessen, Inc. N. Y. 1935.
H. K. Plastic Art Supply Corporation. N. Y. 1933.
H. & K. Produce Company, Inc. Oregon 1938.
H. K. S. Corp. Fla. 1936.
H. & K. Tailors & Cleaners, Inc. N. J. 1937.
H & L Bootery, Inc. N. Y. 1934.
H. L. C. Holding Corp. Fla. 1936.
H. L. Corp. N. Y. 1934.
H. L. D. Holding Co. Fla. 1936.
H. L. F. Laundry Corporation. N. Y. 1933.
H. L. G. Realty Co. N. J. 1935.
H-L-H Holding Co. N. J. 1936.
H. L. & H. I. Garage Corp. N. Y. 1934.
H. L. K. Holding Co., Inc. N. Y. 1935.
H. L. L. Holding Corp. N. Y. 1935.
H. L. M. General Mdse., Corp. N. Y. 1935.
H. & L. Mfg., Co. N. J. 1937.
H. & L. Manufacturing Co. Ore. 1935.
H. L. Mercantile Co. Fla. 1936.
H. & L. Metal Co., Inc. N. Y. 1935.
H. L. R. Co. Del. 1935.
H. L. R. Co., Inc. Fla. 1936.
H. L. Radio Laboratory, Inc. N. Y. 1935.
H. & L. Romanian Broiling, Inc., The. N. Y. 1935.
H. L. S., Co. Fla. 1936.
H. L. Securities Co. N. J. 1935.
H. L. Silk Mills, Inc., The. N. Y. 1935.
H. L. Taxi Corp. N. Y. 1934.
H. & M. Butter & Egg Company, Inc. N. Y. 1933.
H. M. Cab Corporation. N. Y. 1933.
H. & M. Cash Market, Inc. Del. 1937.
H. & M. Cloak Co., Inc. N. Y. 1935.
H. & M. Construction Co. Inc. N. Y. 1933.
H. M. G. Cigar Co. Fla. 1936.
H. & M. Garage, Inc. N. Y. 1934.
H. & M. Gasoline and Supply Co., Inc. N. Y. 1934.
H. M. H. Pants Co., Inc. N. Y. 1934.
H. M. H. Realty Corp. N. J. 1934.
H. & M. Hide & Skin Corp. N. Y. 1935.
H. M. I., Corp. N. J. 1936.
H-M-N Realty Co. N. J. 1936.
H. M. P. Associates, Inc. N. Y. 1934.
H. M. P. Co. Inc. N. J. 1935.
H. M. R. Metals, Inc. Incorporated in Delaware in 1912 and became inoperative and void on March 17, 1915. No officers and directors are of record as the company failed to file reports. It is our opinion that the company was short-lived and that the shares are without value.
H. & M. Realty Corp. Mass. 1937.
H. & M. Restaurant Corp. N. Y. 1935.
H. M. Trucking Company. Oregon 1938.
H. & M. V. Realty & Investing Corp. N. Y. 1935.
H. M. W., Corp. Fla. 1936.
H. M. & W. L. Holding Co. Inc. N. Y. 1933.
H. M. & W. Realty Co. Inc. N. Y. 1933.
H. N. B. Inc. N. J. 1934.
H. N. D. Co. Inc., The. N. Y. 1933.
H. & N. Millinery Co., Inc. N. Y. 1935.
H. & N. Pants Mfg., Co., Inc. N. Y. 1935.
H. N. R. & S. Z. Realty Corporation. N. Y. 1933.
H. O. Battery & Radio Service, Inc. N. Y. 1933.
H. P. Clothes Shop, Inc. N. Y. 1935.
H. P. H. Holding Corp. N. Y. 1935.
H. P. H. Restaurant Co., Inc. N. Y. 1935.
H. & P. Holding Co., Inc. N. J. 1936.
H. P., Inc. Del. 1937.
H. P. & J. G. Construction Co. N. J. 1936.
H. P. Motor Parts, Inc. N. Y. 1933.

Name State Date Charter Forfeited

H. P. Restaurant Corp. N. Y. 1934.
H. P. S. Builders, Inc. N. Y. 1933.
H. P. S. Corp. N. J. 1935.
H. & P. S. Corp., The. N. Y. 1935.
H. Q. Auto Parts, Inc. N. Y. 1933.
H. R. B. Construction Co. Inc. N. Y. 1933.
H. R. Buying Syndicate, Inc. N. Y. 1934.
H. R. Electric Co., Inc. N. Y. 1935.
H-R Food Stores, Corp. N. Y. 1935.
H. R. J. Holding Co. N. J. 1934.
H. R. L. Hat Co., Inc. N. Y. 1935.
H. & R. Motors, Inc. N. Y. 1935.
H. & R. Paper Company, Inc. N. Y. 1933.
H. & R. Realty Co. N. J. 1934.
H. & R. Rubber Co. Mass. 1935.
H. R. & S. Construction Corp. N. Y. 1934.
H. & R. Scrap Metal Co., Inc. N. Y. 1935.
H. R. V. Apartments, Inc. N. Y. 1935.
H. R. Z. DeLuxe Auto Coach Works, Inc. N. Y. 1935.
H. S. A. Baking Co., Inc. N. Y. 1935.
H. S. B. Construction Co., Inc. N. Y. 1935.
H. & S. Bar and Grill, Inc. N. Y. 1934.
H. S. D. Holding Corp. N. J. 1935.
H. & S. Delicatessen Corp. N. Y. 1933.
H. & S. Diner Corp. N. Y. 1935.
H. & S. Enterprises, Inc. N. Y. 1935.
H. & S. Garage, Inc. N. Y. 1933.
H. S. H. Holding Corporation (Isham Garden Apts.). The First Mortgage 6½% Serial Gold Loan bonds dated May 1, 1925, with May 1, 1929 coupon attached, are redeemable at the Bank of Manhattan Company of New York City at the rate of $143.80 per $1000. cft.
H. & S. Hat Co., Inc. N. Y. 1935.
H. & S. Holding Corp. N. J. 1936.
H. S. I. Realty Corp. N. Y. 1934.
H. & S. Iron & Metal Co. N. J. 1934.
H. S. L. Garage Corp. N. Y. 1935.
H. & S. Lighting Fixture Corp. N. Y. 1935.
H. & S. Live Poultry Corp. N. Y. 1935.
H. & S. Millinery Co., Inc. N. Y. 1935.
H. & S. Motor Sales Co., Inc. N. Y. 1935.
H. S. N. Realty Co., Inc. N. Y. 1933.
H. & S. Publishing Corp. N. Y. 1934.
H. S. R. Dress Co., Inc. N. Y. 1935.
H. S. W. Painting & Decorating Co., Inc. N. Y. 1935.
H. Street Valet Service, Inc. Del. 1934.
H. & T. Fruit Co. Inc. N. Y. 1933.
H. T. T. S. Inc. N. J. 1934.
H. T. T. S., Inc. N. Y. 1935.
H. & U. Hotel Corp. N. Y. 1935.
H. V. B. Motors Co. Inc. N. Y. 1933.
H. V. Builders, Inc. N. Y. 1933.
H. & V. Chemical Products Corp. N. Y. 1935.
H. V. & F. Fur Manufacturing Co., Inc. N. Y. 1934.
H. & W. Building Corporation. N. Y. 1933.
H. & W. Cake Co., Inc. N. Y. 1935.
H. W. D. Shoppe, Inc. N. Y. 1934.
H. & W. Delicatessen Co., Inc. N. Y. 1935.
H. W. & E. Builders, Inc. N. Y. 1934.
H. W. F. Corp. N. J. 1934.
H. & W. Millinery Shops, Inc. N. Y. 1935.
H. W. Productions, Inc. N. Y. 1935.
H. W. S. Roofing Co., Inc. N. Y. 1934.
H. W. Shops, Inc. N. Y. 1934.
H-W Syndicate, Inc. N. Y. 1935.
H. & W. Trucking Corp. N. Y. 1935.
H. Z. Garage Corp. N. Y. 1935.
H. Z. H. Meat Markets, Inc. N. Y. 1934.
H. & Z. Linen Co., Inc. N. Y. 1933.
H. Z. P. Realty Co. Inc. N. Y. 1933.
Haack Bros. Oregon 1937.
Haack & Co., Inc. N. Y. 1935.
Haack, Otto, Fur Dyeing Corp. N. Y. 1935.
Haack Textile Corp. N. Y. 1933.
Haan, Elsie H., Inc. N. J. 1935.
Haan, R. M., & Co. N. Y. 1933.
Haarde Construction Co. N. J. 1936.
Haarmeyer Furniture Co. Del. 1936.
Haas Auto Service, Inc. N. Y. 1935.
Haas Battery and Tire Corp. N. Y. 1934.
Haas (C. F.), Realty Co. N. J. 1937.
Haas Cafeteria, Inc. N. Y. 1934.
Haas Development Corp. N. Y. 1934.
Haas, Fred M., Inc. N. J. 1934.
Haas, G. M., Inc. N. J. 1936.
Haas (Samuel S.), Inc. Del. 1935.
Haas & Todaro, Inc. N. Y. 1933.
Haase, Bernard O., Inc. N. Y. 1935.
Haase, Frank & Co., Inc. N. Y. 1935.
Hab Improvement Corp. N. Y. 1933.
Habas, Leonard, Inc. N. Y. 1934.
Habenal Corp. N. Y. 1935.
Haber Building Corp. N. Y. 1934.
Haber Fur. Co. Inc. N. Y. 1933.

Name State Date Charter Forfeited

Haber, Jamil, Inc. N. Y. 1933.
Haber & Mattia, Inc. N. Y. 1933.
Haber Realty Co., Inc. N. J. 1936.
Haberman Bakery & Lunchroom, Inc. N. Y. 1934.
Haberman & Haberman, Inc. N. Y. 1935.
Haberman Mfg., Corp. N. Y. 1935.
Habfar Realty Corp. N. Y. 1933.
Habimo Theatre Corp. N. Y. 1935.
Habina Players, Inc. N. Y. 1933.
Habirshaw Electric Cable Company. Incorporated, 1920 in Delaware. Went into receivers' hands in November of 1921. Reorganization Plan: Creditors and holders of unendorsed notes received full amount of claims. Holders of endorsed notes received full amount of claims plus 12½% thereof. Debenture bondholders received par for par plus 25% of holdings. Non-assenting creditors received a cash payment and stock not taken by such creditors was sold at $17.50 a share to Preferred stockholders. Stock worthless.
Habirshaw Electric Cable Co. Certificates of Deposit should be presented to the Central Hanover Bank & Trust Company, New York City and receive V. T. C. for stock. These V. T. C., should be presented to the Guaranty Trust Company, New York City, and receive new stock.
Hablive Realty Co. N. J. 1935.
Haboneh Engineering, Construction & Building Corp. N. Y. 1934.
Hache, Hacif P., Co., Inc. N. Y. 1935.
Hacheney Wrench Co., Inc. Ore. 1935.
Hackensack Beef Co., Inc. N. J. 1936.
Hackensack Bus Lines Inc. N. J. 1935.
Hackensack Coach Co. Inc. N. J. 1935.
Hackensack Developers, Inc. N. J. 1934.
Hackensack Heights Pharmacy, Inc. N. J. 1936.
Hackensack Manor, Inc. N. J. 1936.
Hackensack Motor Car Co. N. J. 1937.
Hackensack Natatorium. N. J. 1937.
Hackensack & New York RR. Sold under foreclosure in 1878. The purchasers organized the Hackensack RR. which is now part of the Erie RR.
Hackensack Oil Heating Co. N. J. 1936.
Hackensack Realty Investment Corp. N. J. 1935.
Hackensack Recreation Palace, Inc. N. J. 1936.
Hackensack Sports Club. N. J. 1937.
Hackensack Super-Service Station. N. J. 1936.
Hackensack Taxi Service. N. J. 1935.
Hacker, Jacob, Inc. N. Y. 1935.
Hacker & Klein, Inc. N. Y. 1935.
Hacker, S., & Son, Inc. N. Y. 1934.
Hackert & Laurentius, Inc. N. Y. 1933.
Hackett, H., Inc. N. Y. 1934.
Hackettstown Coal and Lumber Co. N. J. 1936.
Hackettstown File Co. N. J. 1936.
Hackettstown Gazette. N. J. 1936.
Hackettstown Woodworking Co. N. J. 1934.
Hacking, A., Co., Inc. Mass. 1934.
Hacklebarney Co., Inc. Del. 1935.
Hackman (Bertha) Pastry Shops. N. J. 1934.
Hackman, S., Novelty Co., Inc. N. Y. 1935.
Hackmeier & Hume, Inc. N. Y. 1935.
Hackney's Ocean City Restaurant, Inc. N. J. 1937.
Hacone Co., Inc. N. Y. 1934.
Hacony, Inc. N. Y. 1935.
Haddad Publishing Corp. N. Y. 1934.
Hadden & Co., Inc. Del. 1935.
Haddock Appliance Corp. N. Y. 1934.
Haddock, R. J., Inc. N. Y. 1935.
Haddon Avenue Investment Co. N. J. 1934.
Haddon Ave. Realty Co. N. J. 1935.
Haddon Construction Co. N. J. 1934.
Haddon Farms. N. J. 1934.
Haddon Hall Apt. (Los Angeles). First 6¼% bonds due 1927-38 received the following payments in liquidation: 1931, $328.28 per $1000. bond; 1932, $260.94 and all other maturities $261.25.
Haddon Heights Ice and Coal Co. N. J. 1936.
Haddon Heights Lumber Co. N. J. 1936.
Haddon Hills Co. N. J. 1935.
Haddon Lake Realty Co. N. J. 1934.
Haddon Motor Co. N. J. 1936.
Haddon Products Corporation of Delaware. We have been unable to locate any quotations of the company's stock or any trace of the company for a number of years, and believe it has gone out of existence (Dec. 1, 1929).
Haddon Realty Corp. N. Y. 1934.
Haddon Township Publishing Co. N. J. 1937.
Haddon Valley Realty Co. N. J. 1935.
Haddonfield Corp. N. J. 1934.
Haddonfield Manor Corp. N. J. 1934.
Haddonfield Motor Service, Inc. N. J. 1934.
Hadeed, Peter M., Inc. N. J. 1934.

Name State Date Charter Forfeited

Hadfield-Penfield Steel Co. Purchased by W. A. Riddell Co., Bucharest, Ohio.
Hadingway Garage, Inc. N. Y. 1935.
Hadless Silk Mills, Inc. N. J. 1935.
Hadley Anthracite Co. Del. 1937.
Hadley & Co., Inc. N. Y. 1935.
Hadley Corp. N. J. 1935.
Hadley, George H., Company, Inc. Mass. 1937.
Hadley Growers' Association, Inc. Mass. 1937.
Hadley Ice and Supply Co. Mass. 1935.
Hadley-Lindsey Service, Inc. N. Y. 1934.
Hadley New Lands Co. N. J. 1936.
Hadley, S. N. & Co., Inc. N. Y. 1935.
Hadsall Creek Logging Company. Oregon 1938.
Haefeli, Walter, Inc. N. Y. 1934.
Haenichen Bros. Silk Co. N. J. 1935.
Haertel Co. Del. 1935.
Haetten, J. E., & Co., Inc. N. Y. 1934.
Hafco Hat Corp. N. Y. 1935.
Haffel (H.), Inc. Del. 1935.
Haffner Hat Co., Inc., The. N. Y. 1935.
Haffner, L. C., Inc. Oregon 1937.
Hafner Nurseries, Inc. N. Y. 1935.
Hafree Corp. N. Y. 1934.
Hafrose Hat Co. Inc. N. Y. 1933.
Haft, Edward I., & Co., Inc. N. Y. 1935.
Haft-Freidland, Inc. N. Y. 1935.
Haft & Greenberg, Inc. N. Y. 1935.
Haft, Isaac, Inc. N. Y. 1935.
Haft, J. S. & A., Inc. N. Y. 1935.
Haft Service Inc. N. Y. 1933.
Haftel, A., Inc. N. Y. 1935.
Hagan, George H., Company. W. Va. 1937.
Hagan Holding Co., Inc. N. Y. 1934.
Hagans Company. N. J. 1936.
Hagar Straw Board & Paper Co., Cedarville, Ohio. Purchased by Mead Corp., for $150,000.
Hagby Publishing Co., Inc. N. Y. 1935.
Hagen & Sons, Inc. N. Y. 1935.
Hagenlocher & Bary Corp. N. Y. 1934.
Hagens Knitting Mills, Inc. N. J. 1934.
Hager & Schultz Ice Cream Corp. N. Y. 1935.
Hager-Stevenson Oil Company. Incorporated in Montana and was located at Helena, Mont. A letter addressed to the company at Helena, was returned unclaimed. We found no record of this company in our "Petroleum Register" nor any market for the stock, and therefore, believe the shares have no value. (July 13, 1937).
Hagerstown Bakery, Inc. Md. 1937.
Hagerstown Bronze & Aluminum Co. Md. 1934.
Hagerstown Furniture Co. Md. 1934.
Hagerstown Grocery Co. Md. 1934.
Hagerstown Hosiery Co., Inc. Md. 1935.
Hagerstown Hudson Essex Co. Md. 1935.
Hagerstown Independent Oil Co. Del. 1935.
Hagerstown Independent Oil Co. Md. 1936.
Hagerstown Indoor Golf Corp. Md. 1934.
Hagerstown Laundry, Inc. Md. 1934.
Hagerstown Motor Co., Inc. Md. 1936.
Hagerstown Recreation Co. Md. 1934.
Hagerstown Stock Yards Company. Md. 1937.
Hagerstown Tavern Company. Md. 1937.
Hagerstown Tent & Awning Co. Md. 1935.
Hagerstown Wood Products Corp. Md. 1934.
Hagert, Henry S., Inc. Del. 1937.
Haggerty, Inc. Del. 1937.
Haggerty, James, Inc. Del. 1937.
Haggett-Hess, Inc. N. Y. 1934.
Hago Company. N. J. 1936.
Hagopian, K. K., Inc. N. Y. 1933.
Hague, A. J., & Co., Inc. N. Y. 1935.
Hague, A. J., Corp. N. Y. 1933.
Hague, F. B., Co., Inc. N. J. 1937.
Hagwine Delicatessen & Lunch, Inc. N. Y. 1935.
Hahn, A. & Co., Inc. N. Y. 1935.
Hahn Bros. B'way Shop Inc. N. Y. 1933.
Hahn Bros., Holding Co. N. J. 1936.
Hahn Dept. Stores, Inc. Name changed to Allied Stores Corp.
Hahn Laboratories Inc. N. J. 1934.
Hahn & Malloy Co., Inc. Del. 1937.
Hahn & Schickler Inc. N. Y. 1933.
Hahn, William P., Inc. N. Y. 1934.
Hahn, William Upholstering Co. Inc. N. Y. 1933.
Hahn's Cleaners, Inc. Del. 1937.
Hahn's Inc. N. J. 1935.
Haibe Engineering Corp. N. J. 1934.
Haig & Nimmo, Inc. Langdon. N. D. 1935.
Haigh Engineering Co. Mass. 1935.
Haigh & Haigh, Inc. Mass. 1934.
Haight, A. V., Co., The. N. Y. 1935.
Haight and Green Inc. N. Y. 1933.
Haiku Fruit & Packing Co. Succeeded by Haiku Pineapple Co.

Name State Date Charter Forfeited

Haiku Pineapple Co., Ltd. Assets sold to Hawaiian Pineapple Co. Latter company changed name to Island Pineapple Co., Ltd.
Hail Holding Co. N. J. 1936.
Hailey Tramway Co., Hailey, Idaho. Acquired by Snyder Mines, Inc. of Salt Lake City in 1936.
Hailey Triumph Mines Co. at Hailey, Idaho. Acquired by Snyder Mines, Inc. of Salt Lake City in 1936.
Haim Realty Co. Inc., The. N. Y. 1933.
Haim, William Corp. N. Y. 1935.
Haimowitz's Roumanian Restaurant, Inc. N. Y. 1935.
Hain, Frank W. A., Inc. N. J. 1934.
Hain Investment Co. Inc. N. J. 1934.
Hain Management Corp. Del. 1934.
Hain Realty Co. Inc. N. J. 1934.
Hainer Construction Co. Inc. N. Y. 1933.
Haines Brothers Corp. N. Y. 1935.
Haines, C. A., Inc. N. Y. 1935.
Haines & Co., Inc. Ore. 1936.
Haines Construction Corp. N. Y. 1933.
Haines Engineering Corp. N. Y. 1933.
Haines & Foster, Inc. Mass. 1934.
Haines Furniture Co. Mass. 1936.
Haines & Hain, Inc. N. J. 1934.
Haines Projectorgraph Co. Inc. N. J. 1935.
Haines, S. & W., Inc. N. Y. 1934.
Haines Square Pharmacy, Inc. Mass. 1933.
Haines, W. P., & Co., Inc. N. Y. 1935.
Haines (William) Auto Drivers Arm Rest, Inc. Ltd. Del. 1935.
Haines, William R., Inc. N. Y. 1933.
Hair Care Institute, Inc. Del. 1936.
Hair Removing Machine Co. Mass. 1935.
Hairbak Company of America, Inc. Del. 1936.
Hairbath Corp. N. J. 1934.
Hairtona Co., The. Del. 1937.
Haisey Hat Corp. N. Y. 1935.
Haisfield, Inc. N. J. 1935.
Haistel Dress Co., Inc. N. Y. 1934.
Haiti-Caribbean Corp. Del. 1937.
Haiti Coffee Corp. N. Y. 1935.
Hajek Bros. & Co., (Inc.). N. Y. 1934.
Hak Realty Co. Md. 1935-36.
Hak Realty Company. Md. 1937.
Haken's Preserve Corp. N. Y. 1934.
Hakoah Basketball Team, Inc. N .Y. 1935.
Hakoah Provision Co. Inc. N. Y. 1933.
Hakoah Realty Associates. N. J. 1935.
Halbin Building Co. Inc. N. Y. 1933.
Halco Construction Co. Inc. N. J. 1934.
Halco, Inc. Del. 1936.
Halcon Realty Corp. N. Y. 1934.
Halcyon Construction Co., Inc. N. Y. 1934.
Haldale, Inc. N. J. 1936.
Halden Coal Co. N. J. 1934.
Haldex Mfg. & Sales Corp. N. Y. 1935.
Haldo Transportation Service, Co., Inc. N. Y. 1934.
Haldon Publications, Inc. N. Y. 1934.
Hale Amusement Corp. N. Y. 1934.
Hale, C. F., & Sons, Inc. Mass. 1935.
Hale Chrome Process Co. Del. 1935.
Hale Company. Value of 10 shares of Preferred Stock, Par Value $100. Incorporated under the laws of the State of New York. A certificate of dissolution was filed on December 20, 1933. President, William F. Smith; Secretary, Frederick J. Middlebrook; Treasurer, William E. Peck. We found no value to the stock and therefore believe the shares were worthless as of July 2, 1937.
Hale Fish Co., Inc. Mass. 1935.
Hale, Guy P., Co., Inc. Mass. 1933.
Hale (H. E.) Co. Me. 1933.
Hale, H. W., Inc. Mass. 1936.
Hale Hospital, The. Mass. 1936.
Hale, John N.-Boardman, Inc. N. Y. 1935.
Hale & Kilburn Corporation. The Fidelity-Philadelphia Trust Company of Phila., Pa., holds unclaimed funds as the result of the sale of Mortgaged assets and property, for the First Mortgage 20 Year 6% S. F. Gold Bonds due June 1, 1930, at the rate of $.8092 for each coupon due June 1, 1930. The unstamped bonds should be presented to the United States District Court for the Eastern District of Pennsylvania, Philadelphia, Pa., for a payment of $26.6661 per $1000. bond.
Hale, Moran, Co. Mass. 1934.
Hale, Taft & Co., Inc. N. Y. 1934.
Haledon Sales & Service Co. N. J. 1936.
Halem Holding Corp. N. Y. 1933.
Halero Realty Co. Inc. The. N. Y. 1933.
Hale's Bedding Stores, Inc. Del. 1936.
Hale's Bedding Stores, Inc. of America. N. J. 1935.
Hales Clothes, Inc. N. Y. 1935.
Hales Layer Poster Corp. N. Y. 1935.
Hale's Orchards, Inc. Mass. 1935.

Name State Date Charter Forfeited

Halethorpe Canning Company. Md. 1937.
Halethorpe Garage Co., Inc. Md. 1934.
Haley, C. J., & Co., Inc. N. Y. 1934.
Haley Electrical Appliance Co. Mass. 1934.
Haley Furbish Company. Maine 1936.
Haley, J. P., Inc. N. Y. 1935.
Haley & Keegan Contracting Co. N. Y. 1934.
Half A. Widow, Inc. N. Y. 1933.
Half Agency, Inc., The. N. Y. 1935.
Half Moon Bookshops, Inc. N. Y. 1935.
Half Moon Dress Shops, Inc. N. Y. 1935.
Half Moon Garage, Inc. N. Y. 1934.
Half-Moon Ice Cream & Confectionery Co. Inc. N. Y. 1934.
Half-Moon Laundry, Inc. N. Y. 1933.
Half Moon Restaurant, Inc. N. Y. 1935.
Half Moon Vans, Inc., The. N. Y. 1934.
Halfay Press Inc. N. Y. 1933.
Halfer Marbleizing Co. Mass. 1933.
Halfmoon Light Heat and Power Co. Merged with Eastern New York Electric and Gas Co., August 2, 1927.
Halfnik Building Corp. N. Y. 1933.
Halgeor Building Co. Inc. N. Y. 1933.
Halibar Products, Inc. N. J. 1936.
Halifax Sugar Refinery Ltd. Consolidated with Acadia Sugar Refining Co. Ltd. of Scotland.
Halik Electric Company. Ore. 1935.
Halisey Valve Company. Mass. 1937.
Halite Corp. Del. 1935.
Halkin-Edelson Co. Inc. N. Y. 1933.
Hall, Alex, Studios, Inc. N. Y. 1933.
Hall Arch Co. Del. 1936.
Hall & Booth Inc. Stanley. N. D. 1935.
Hall & Briscoe Oil & Royalty Co. of Del. Del. 1934.
Hall Bros. Realty Corp. N. Y. 1933.
Hall-Carpenter Co. Inc. N. J. 1934.
Hall, Charles, Inc. Mass. 1933.
Hall-Clough, Inc. N. J. 1937.
Hall Cotton Co. Inc. N. Y. 1933.
Hall (Craig), Inc. N. J. 1937.
Hall, Davis & Lee, Inc. N. Y. 1935.
Hall & Dudley's Lunch, Inc. N. Y. 1934.
Hall, E. M., Paper Co. Inc. N. Y. 1933.
Hall, E. S., Inc. Mass. 1937.
Hall, Edward R., Inc. Mass. 1934.
Hall & Edwards Inc. Mass. 1935.
Hall, F. G., Burris & Co., Inc. N. Y. 1935.
Hall, George D., Co. Mass. 1936.
Hall, H. S., & Co. Inc. N. J. 1935.
Hall, H. T., Inc. N. J. 1935.
Hall, Henry, Inc. N. J. 1935.
Hall, Herbert, Hospital Co. Mass. 1935.
Hall & Hurlbert, Inc. N. Y. 1935.
Hall, J., & Son, Inc. N. Y. 1935.
Hall & Kregsman, Inc. N. Y. 1935.
Hall & Lamberton (excused 1935, Me.).
Hall-Lucier Sign Co. Mass. 1935.
Hall, M. B., & Co., Inc. N. Y. 1934.
Hall, Martha Custis, Corp. N. J. 1934.
Hall (Miles J.) & Co. Del. 1935.
Hall (Miles J.), Inc. Del. 1935.
Hall Motor Co. of Del. Del. 1934.
Hall Motors Inc. N. J. 1935.
Hall, Myers F., Inc. N. Y. 1934.
Hall of Fame Garage, Inc. N. Y. 1935.
Hall Office Equipment Co. Del. 1935.
Hall Paint & Hardware Co. Mass. 1933.
Hall Paper & Specialties Co., Inc., The. N. Y. 1935.
Hall Projector Co., Inc. Mass. 1933.
Hall Realty Co. Mass. 1936.
Hall & Reck, Inc. N. J. 1937.
Hall-Rowe Co., Inc. Mass. 1936.
Hall, Roy, Inc. N. J. 1934.
Hall Sales Co. Inc. N. J. 1934.
Hall Sash & Door Corp. N. Y. 1933.
Hall, Stanley H., Inc. N. Y. 1935.
Hall Switch & Signal Co. Merged with Union Switch & Signal Co.
Hall Transportation Co. Inc. N. Y. 1933.
Hall Tray Co. Mass. 1933.
Hall, W. A., & Co., Inc. N. Y. 1935.
Hall, W. M., Co. Mass. 1933.
Halla & Co., Inc. N. Y. 1935.
Halla Realty Corp. N. Y. 1935.
Hallberg-Everett Corp. N. J. 1935.
Halle Brothers Inc. N. Y. 1933.
Halle Productions, Inc. Del. 1935.
Hallenbeck-Gibbs-Hutchins, Inc. N. Y. 1934.
Hallenbeck Waterproofing Corp. N. Y. 1935.
Hallen's Clothes Shop, Inc. N. Y. 1934.
Haller & Coblentz, Inc. Md. 1935.
Haller Silk Corp. N. Y. 1935.
Halley Construction Corp. N. Y. 1935.

Name State Date Charter Forfeited

Halliday Farmers Elevator Company. Halliday, N. D. North Dakota charter forfeited in 1937.
Halliday General Agency. Oregon 1938.
Hallinger Corp. N. J. 1936.
Halliwell Worsted Mfg. Company. R. I. 1937.
Hallman, Inc. N. Y. 1934.
Hallmark Pictures Corporation. Incorporated in New York and was located at 37 Wall Street, N. Y. C. in 1922. Directors: R. S. Baker, R. A. MacLean, H. M. Olney. In 1923 the company was reported out of business. In January 1921, 3,600 shares of stock were sold at auction at $30 the lot. It is our opinion that the shares are worthless.
Hallmere Realty Corp. N. Y. 1933.
Hallock, L. T., and Son, Inc. N. J. 1937.
Hallock & Watson Radio Corp. Oregon 1937.
Hallock, Watson and Yonge. Ore. 1935.
Hallomax Co., Inc. N. Y. 1934.
Hallowell Granite Works. Maine 1936.
Hall's Expert Shoe Fitters, Inc. N. J. 1935.
Hallwood Corp., The. Mass. 1935.
Halma Construction Corp. N. Y. 1933.
Halmer Cafeteria Inc. N. Y. 1933.
Halmer Dairy Products, Inc. N. Y. 1933.
Halmoser Construction Corp. N. Y. 1933.
Halo Shoe Shops, Inc. N. Y. 1934.
Haloff Pleating & Stitching Co., Inc. N. Y. 1935.
Halpen, Inc. N. J. 1935.
Halper Builders Corp., Inc. N. Y. 1933.
Halper, C. H., Drug Corp. N. Y. 1934.
Halperin Distributing Co. Mass. 1934.
Halperin Distributing Co., Inc. N. Y. 1935.
Halperin Knitting Mills, Inc. N. Y. 1935.
Halpern, B. F., & Co., Inc. N. Y. 1934.
Halpern Bedding Stores Co. N. J. 1934.
Halpern Bros. N. J. 1934.
Halpern, Max, Inc. N. Y. 1934.
Halpern Painting Co., Inc. N. Y. 1935.
Halpern & Pressman Inc. N. Y. 1933.
Halpern Shoe Manufacturing Company, Inc. Mass. 1937.
Halpern Shoe Co. Mass. 1935.
Halpert Mills, Inc., The. N. Y. 1934.
Halpert Trading Corp. N. Y. 1933.
Halpin, G. F., & Co., Inc. N. Y. 1934.
Halrock Motor Corp. N. Y. 1935.
Halsey Bookshop, Inc. N. Y. 1934.
Halsey-Branford Corp. N. J. 1935.
Halsey Court, Inc. Ore. 1936.
Halsey Distributing Corp. N. J. 1937.
Halsey, H. B., Co. N. J. 1936.
Halsey Holding Co. N. J. 1936.
Halsey Holding Corp. N. Y. 1935.
Halsey Interests, Inc. N. Y. 1935.
Halsey Street Realty Co. N. J. 1937.
Halsey Supply Corp. N. J. 1935.
Halsted Building Co. N. J. 1937.
Halsted Garage. N. J. 1934.
Halsey, George A., Holding Co. N. J. 1935.
Halsted Realty Co. N. J. 1936.
Halverson Mfg. Co. Del. 1934.
Halwin Dress Co., Inc. N. Y. 1934.
Halzon Realty Corp. Stock has a liquidating value of 26c per share.
Hama Realty Corp. N. Y. 1933.
Hamada Silk Co., Inc. N. Y. 1935.
Hamann Plumbing Corp. N. Y. 1933.
Hamar Fabrics Corp. N. Y. 1935.
Hamarco Corp. The. N. Y. 1933.
Hamberg, Perke, Productions Inc. N. Y. 1933.
Hambleton Bobbin Co., Inc. Del. 1934.
Hambleton Corporation. Preferred stock has a liquidating value of $4. per share.
Hamblin Tool Manufacturing Co. Incorporated in Delaware and was engaged in the wire goods business with an office at 36 Murray St., N. Y. C. In 1922 it was reported that the company had moved to Newark, N. J. The charter of the company was void on March 19, 1924. The last annual report filed, which was for 1920, showed the following officers: President, Walter Middleton; Treasurer, John McLaren. Mr. McLaren, an attorney, located at 305 Broadway, N. Y. C. informed us that the company had no assets when it went out of business and that the shares were worthless as of July 29, 1935.
Hambly's Specialty Co. Mass. 1933.
Hambo Pharmacy. Ore. 1935.
Hambrock Varnish Co. Inc. N. J. 1934.
Hamburg & Adler, Inc. N. Y. 1934.
Hamburg American Shipping Agency, Inc. N. Y. 1935.
Hamburg Co-Operative Assn., Inc. N. Y. 1935.
Hamburg Knitting Mills, Inc. N. Y. 1935.

Name State Date Charter Forfeited

Hamburg Oldsmobile Co., Inc. N. Y. 1934.
Hamburger & Baum, Inc. N. Y. 1934.
Hamburger Bros., Inc. N. Y. 1935.
Hamburger & Christensen, Inc. N. Y. 1933.
Hamburger & Feigl, Inc. N. Y. 1935.
Hamburger, Hugo, Inc. N. Y. 1934.
Hamburger, I., Inc. N. Y. 1934.
Hamel Bros., Inc. Mass. 1935.
Hamel & Vital Inc. N. Y. 1933.
Hamel, W. P., Corp. Mass. 1934.
Hamil Bakery & Lunch Room Co., Inc. N. Y. 1934.
Hamil, Joseph P., Inc. N. J. 1936.
Hamilburg's Restaurant, Inc. Mass. 1937.
Hamill, D. L., Co., Inc. N. Y. 1935.
Hamill Industrial Clinic. N. J. 1937.
Hamilton, Alfred S., Inc. N. Y. 1935.
Hamilton, Alita, Inc. N. Y. 1935.
Hamilton Amusement Co., Inc. Md. 1934.
Hamilton Associates, Inc. N. J. 1937.
Hamilton Auto Sales, Inc. N. Y. 1935.
Hamilton Bank, N. Y. C., 1887. Merged with Union Bank of Brooklyn, 1900.
Hamilton Beverage Corp. N. Y. 1933.
Hamilton Binding Co., Inc. N. Y. 1935.
Hamilton Body Co. N. J. 1935.
Hamilton Bowling & Billiard Academy, Inc., The. N. Y. 1934.
Hamilton Card & Paper House, Inc. N. Y. 1933.
Hamilton Chemical Co., Inc. Del. 1937.
Hamilton Clothes Shop, Inc. N. Y. 1935.
Hamilton Commercial Corp. N. Y. 1935.
Hamilton & Cord Directory Co., Inc. Md. 1934.
Hamilton Corner Morris Corp. N. J. 1935.
Hamilton Corp. N. J. 1937.
Hamilton Credit Corp. Del. 1936.
Hamilton Discount Corp. N. J. 1934.
Hamilton-Diuguid, Inc. N. Y. 1935.
Hamilton Drug Co. Del. 1936.
Hamilton Eats, Inc. N. Y. 1934.
Hamilton Engineering Corp. N. J. 1935.
Hamilton Factors Corp. N. Y. 1933.
Hamilton Finance Co. N. J. 1936.
Hamilton Finance Corp. of Amer. Del. 1935.
Hamilton Furnace Co. Del. 1934.
Hamilton, G. H., Mfg. Company. N. J. 1936.
Hamilton Gas Company. Reorganized as Hamilton Gas Corporation, in September 1937. The First Mortgage 6½% bonds of the old company received Series B bonds of the new company and 30 shares of common stock.
Hamilton General Contracting Corp. N. Y. 1935.
Hamilton-Girard Corp. N. J. 1934.
Hamilton Golf Club, Inc. N. Y. 1935.
Hamilton Gowns, Inc. N. Y. 1935.
Hamilton, H. A., Inc. N. J. 1937.
Hamilton Hall, Inc. Del. 1934.
Hamilton Hats, Inc. N. Y. 1935.
Hamilton, Herman L. N. J. 1937.
Hamilton Holding Co. Del. 1936.
Hamilton Home Telephone Co., Hamilton, Ohio. The Provident Savings Bank & Trust Co., of Cincinnati, Ohio, has funds on deposit to pay interest on bonds of this company that have not been presented for collection.
Hamilton Hotel. N. J. 1935.
Hamilton Hotel Corp. Md. 1934.
Hamilton Hotel Supply Co. N. J. 1936.
Hamilton Ice Co. Del. 1935.
Hamilton Improvement Co. N. J. 1935.
Hamilton International Corp. Del. 1935.
Hamilton Investment Co. Ore. 1936.
Hamilton Investment Corp. Mass. 1934.
Hamilton Iron Works, Inc. N. Y. 1933.
Hamilton, James W., Inc. N. Y. 1934.
Hamilton & Jerome Co., Inc. Mass. 1936.
Hamilton Land & Oil Co. S. D. 1900.
Hamilton, Litt, & Co., Inc. N. Y. 1935.
Hamilton Loan Co. Del. 1935.
Hamilton Loan & Trust Company. Incorporated February 1, 1887 in Nebraska and was located at 150 Broadway, N. Y. C. in 1893 and had its corporate office at Kearney, Nebraska. The company had outstanding $254,310. of first mortgage loans and $212,000. of debenture bonds. The Union Trust Company of New York was Trustee for most of the bonds. From what records we have on this case the first mortgage was foreclosed and the bonds were not paid in full. There was no equity left for the stock, which in our opinion is without value.
Hamilton MacFadden, Inc. N. Y. 1934.
Hamilton, Malcolm E., Realty Co. Inc. N. Y. 1933.
Hamilton-Maxwell Aero Surveys, Inc. N. Y. 1933.
Hamilton Maxwell Corp. Del. 1935.
Hamilton Motor Company, The. Ore. 1935.
Hamilton Motors, Inc. Md. 1936.

Name State Date Charter Forfeited

Hamilton Moving & Storage Co., Inc. N. Y. 1935.
Hamilton Music Store, Inc. Md. 1935.
Hamilton National Bank, N. Y. C., 1923. Acquired by Interstate Trust Co., 1928.
Hamilton Paper Industries, Inc. Del. 1936.
Hamilton Park Co. of Baltimore City. Md. 1936.
Hamilton Park Realty Co. N. J. 1935.
Hamilton Perkins Co. Mass. 1933.
Hamilton Pines Corp. N. J. 1937.
Hamilton Plan Corp. Del. 1936.
Hamilton Pure Food, Inc. N. Y. 1934.
Hamilton Rag Co., Inc. N. Y. 1935.
Hamilton Real Estate Co., Inc. Md. 1936.
Hamilton Realty & Construction Co. N. J. 1934.
Hamilton Realty Corp. Mass. 1935.
Hamilton Restaurant, Inc. N. Y. 1934.
Hamilton, Robert, Corp. N. Y. 1935.
Hamilton Securities Corp. Del. 1935.
Hamilton Service Garage. N. J. 1934.
Hamilton Service Stations, Inc. N. Y. 1935.
Hamilton Shoe Company Incorporated. Ore. 1935.
Hamilton Sign System, Inc. N. Y. 1935.
Hamilton Sound Engineering Co., Inc. N. Y. 1935.
Hamilton Steffin, Inc. N. Y. 1935.
Hamilton, Stone and Co. Inc. N. Y. 1933.
Hamilton Structural and Ornamental Works, Inc. N. Y. 1935.
Hamilton Theatre Co. Mass. 1936.
Hamilton Trunk Mfg. Company. Incorporated in New York in 1905 and was located at Brooklyn, N. Y. The corporation was dissolved by Proclamation of the Governor. We found no value to the stock and therefore believe the shares are without value.
Hamilton Veteran Volunteer Fire Co. Md. 1934.
Hamilton Waste Paper Co., Inc. N. Y. 1935.
Hamilton Woolen Company. The stock has a liquidating value of $35. per share. Collect from the New England Trust Company, Boston, Mass. Another payment of $5. per share was made and a final payment of $1.53 per share.
Hamilton's, Inc. Ore. 1936.
Ham-Lin Cement Products, Inc. N. Y. 1935.
Hamlin Distributing Company, Inc. Maine 1936.
Hamlin Hats, Inc. N. Y. 1933.
Hamlin, Jones & Eaton, Inc. N. Y. 1935.
Hamlin Oil Co., Inc. N. Y. 1935.
Hamlin Securities Corp. Mass. 1933.
Hamlish, Emil, & Co., Inc. N. Y. 1934.
Hamm Shoe Company. Oregon 1938.
Hammacher Realty Co., Inc. N. J. 1937.
Hammann Levin Co. of Baltimore. Md. 1934.
Hammar Co., Inc. Del. 1935.
Hammar Structural Steel Co., Inc. N. Y. 1935.
Hammel Boardwalk Corp. N. Y. 1935.
Hammel, H. C., Inc. N. J. 1935.
Hammel Products Corp. Del. 1934.
Hammel Provision Co. N. J. 1937.
Hammell, C. R., & Sons Kid Co. Del. 1934.
Hammell & Co., Inc. Mass. 1936.
Hammell-DuScieuz, Inc. N. J. 1934.
Hammels Ice Co., Inc. N. Y. 1935.
Hammer & Condy. Cooperstown. N. D. 1935.
Hammer Condy Co. Cooperstown. N. D. 1935.
Hammer, Edward, Inc. N. Y. 1934.
Hammer-Greenland Co. Sutton. N. D. 1935.
Hammer & Hollinger, Inc. N. Y. 1935.
Hammer, Inc. N. J. 1937.
Hammer, Joseph T., Inc. N. Y. 1934.
Hammer, M. L., Inc. N. Y. 1934.
Hammer, Madame, Inc. N. Y. 1934.
Hammer, Morris E., & Bro. Inc. N. Y. 1933.
Hammer & Reed, Inc. N. Y. 1934.
Hammer Spring Bed Co., Inc. N. Y. 1935.
Hammergreen Corp. N. Y. 1935.
Hammerling Trading Corp. N. Y. 1934.
Hammerstein, Arthur, Inc. N. Y. 1934.
Hammerstein, S., Inc. N. Y. 1935.
Hammerum's Laundries, Inc. N. Y. 1935.
Hammett, Clarence A., Co. R. I. 1935.
Hammon Copper Co., Ltd. Del. 1934.
Hammon Realty Co. N. J. 1936.
Hammond Co. N. J. 1935.
Hammond Distilling Company, Hammond, Indiana. The final settlement in liquidation was made on July 8, 1921 on the basis of $84.84 per share. Vice Pres., Michael Burke; Secretary, John E. Fitzgerald; Treasurer, Henry Heller, Engel-Heller Company, 492 Broome Street, New York City (1917).
Hammond Engineering Co. Del. 1934.
Hammond-Evans Co. Inc. N. Y. 1933.
Hammond Gold & Silver Mining Co., of Colorado. Incorporated in New York and lost its charter in 1924.
Hammond Hotels Corp. N. Y. 1933.
Hammond & Little River Redwood Co. Name changed to Hammond Redwood Co.

Name State Date Charter Forfeited

Hammond Motors, Inc. Del. 1934.
Hammond, Robert, Construction Co., Inc. Del. 1936.
Hammond Steel Company. Value of Common Stock (Par $100.). Incorporated under the laws of New York. This company was placed in the hands of a receiver and under the plan of reorganization bondholders who did not subscribe received ten shares of stock of the new company (Sizer Steel Corporation) for each $1000. bond. No provision was made for either the Common or Preferred Stocks. The Sizer Steel Corporation failed and the property was sold at foreclosure sale. Undeposited bondholders received $106.75 for each $1000. bond, leaving nothing for the stockholders. Therefore we submit the stock of the Hammond Steel Company as valueless as of August 26th, 1931.
Hammond Syndicate, Inc. Del. 1937.
Hammond Typewriter Co. Acq. by Varityper Inc.
Hammondsport Natural Gas Corp. Del. 1935.
Hammondsport Vintage Corp., Penn Yan, N. Y. Acquired by Oldetyme Distillers Corp. (1936).
Hammons (W. S.) Co. Me. 1935.
Hammonton Shoe Co. N. J. 1937.
Hammpirs Land Corp. N. Y. 1933.
Hamor's (E. T.) Co. Me. 1935.
Hamp, Chas. J., Inc. N. Y. 1933.
Hamp, Conrad, Co. Md. 1936.
Hampden Amusement Enterpirses, Inc. Mass. 1937.
Hampden Automotive Products, Inc. Mass. 1935.
Hampden Canning Company, Inc. Maine 1936.
Hampden Canning Corporation (excused 1935, Me.).
Hampden Clothing Co., Inc. N. Y. 1934.
Hampden Co. Md. 1934.
Hampden Co., The. Mass. 1934.
Hampden County Racing Association, Inc. Mass. 1937.
Hampden Fuelite Gas, Inc. Mass. 1934.
Hampden Implement Company, Hamden, N. D. N. D. 1937.
Hampden Motors, Inc. Mass. 1937.
Hampden Pants Company, Inc. Mass. 1937.
Hampden Sewerage Company. Md. 1937.
Hampden Specialty Shop, Inc. N. Y. 1933.
Hampden Upholstering Works, Inc. Mass. 1933.
Hampden Villa, Inc. R. I. 1935.
Hampden Woolen Co., The. Mass. 1934.
Hampshire Cooperative Farmers' Exchange. Mass. 1935.
Hampshire County Boy Scout Camp Association, The. Mass. 1934.
Hampshire & Decker, Inc. (Md.). Va. 1937.
Hampshire, F. W., Corp. Mass. 1933.
Hampshire Farmers Cooperative Exchange. Mass. 1935.
Hampshire Holding Corp. N. Y. 1933.
Hampshire Motor Co. Inc. Mass. 1934.
Hampshire Silver Black Fox Co., The. Mass. 1934.
Hampshire & Worcester Street Railway Co. The First Mortgage 5% bonds dated Dec. 2, 1901, due Dec. 1, 1921, with June 1, 1904, and subsequent coupons attached, have a decree value of $375.75 per $1000. unstamped bond, payable at the First National Bank of Boston, Mass.
Hampson Bros., Inc. Md. 1936.
Hampson, J. R., & Co. Inc. Mass. 1936.
Hampstead Body Corp. Md. 1935.
Hampton Beach Homes Co. N. Y. 1933.
Hampton Colored Community Service, Inc. Va. 1936.
Hampton Co., The. N. Y. 1935.
Hampton Cracker Co. Merged to form Consolidated Biscuit Co.
Hampton Dining-Hall Co., Inc. N. Y. 1934.
Hampton Hall Co. Del. 1934.
Hampton Hat Co., Inc. N. Y. 1934.
Hampton Jewelry & Novelty Co., Inc. N. Y. 1935.
Hampton Motors, Inc. N. Y. 1934.
Hampton Play Corp. N. Y. 1934.
Hampton Railroad Company. The right of way of the road was sold to the Montague Company of Turner Falls, Mass., for $35,000. and all structures were sold to the Roxbury Iron & Metal Co., of Boston, Mass., for $30,748.
Hampton Roads Fire & Marine Insurance Co. Md. 1934.
Hampton Roads Golf & Country Club. Va. 1937.
Hampton Roads Industrial Canal Corp. Va. 1936.
Hampton Shares Corporation (N. Y.) The preferred stock has a liquidating value. The common shares are worthless. Collect on preferred stock from Frank Houston, Chemical Bank & Trust Co., New York City.
Hampton Silk Mills, Inc. N. J. 1936.
Hampton Springs Improvement Co. Del. 1934.
Hamptons Motors Inc., The. N. Y. 1933.
Hamptons' Pictorial, Inc., The. N. Y. 1935.

Name State Date Charter Forfeited

Hamrick Construction Company. W. Va. 1937.
Hams Lunch, Inc. Mass. 1937.
Hanal Inc. N. J. 1935.
Han-A-Phone Fox Corp. N. Y. 1934.
Hanbury, H. T., & Co., Inc. N. Y. 1934.
Hance Brothers Co. N. Y. 1934.
Hanchett Bond Co. N. J. 1934.
Hanco Chemical & Mfg. Corp. N. J. 1935.
Hancock Beverage Co. Del. 1937.
Hancock Book Shop, Inc. Mass. 1935.
Hancock-Clay-MacBain's, Inc. Va. 1937.
Hancock Club Luncheon, Inc. N. Y. 1933.
Hancock Co. N. J. 1935.
Hancock Construction Co., Inc. Va. 1936.
Hancock County Motor Sales Co. Me. 1935.
Hancock Foundry, Inc. Md. 1935.
Hancock, John, Finance Corp. N. Y. 1934.
Hancock, John, Press Inc., The. N. Y. 1935.
Hancock Liquid Sulphur Co. Del. 1937.
Hancock Milk Co. Mass. 1935.
Hancock Motor Co., Inc. Va. 1936.
Hancock-Nourse & Co. Inc. N. Y. 1933.
Hancock Realty Co., Inc. Del. 1935.
Hancock Realty Corp. Mass. 1933.
Hancock Service Corp. Mass. 1937.
Hancock-Smiths, Inc. Md. 1934-35.
Hand Brewing Company, Inc. R. I. 1937.
Hand-Crafts Art Products Inc. N. Y. 1933.
Hand, E. J., & Co., Inc. N. Y. 1935.
Hand & Haiss, Inc. N. Y. 1934.
Hand-In-Hand Commercial Corp. N. Y. 1935.
Hand It To Hand, Inc. N. J. 1935.
Hand-Spun Chocolates, Inc. Mass. 1934.
Hand Stogie Makers, Machine Workers & Strippers, Independent Union. W. Va. 1937.
Hand Tailored Coat Contractors, Inc. N. Y. 1935.
Handa Building Corp. N. Y. 1933.
Handark Co. Inc. N. Y. 1933.
Handbag Arts, Inc. N. Y. 1934.
Handbar Cloak & Suit Co., Inc. N. Y. 1935.
Handcraft Clothes, Inc. N. Y. 1934.
Handcraft Comforter Co., Inc. N. Y. 1934.
Handcraft Process Corp. N. Y. 1933.
Hande Shoppe, Inc. Mass. 1937.
Handel & Brandler, Inc. N. Y. 1934.
Handel Mortgage Corp. N. Y. 1934.
Handelman Bros & Berk, Inc. N. Y. 1935.
Handelman and Goldberg Parquet and Hardwood Flooring Co., Inc. N. Y. 1934.
Handel's Duck Inn, Inc. N. Y. 1934.
Handel's Flushing Gardens, Inc. N. Y. 1935.
Handibode, Peter, Inc. N. Y. 1935.
Handicraft Art Jewelry Corp. N. Y. 1933.
Handicraft Shop. Oregon 1938.
Handin, Harry, Inc. N. Y. 1933.
Handiway Markets, Inc. Del. 1935.
Handle and Rovner Amusement Co. N. J. 1935.
Handleman Fur Co., Inc. N. Y. 1934.
Handleman Stores, Inc. N. Y. 1935.
Handley Dress Co., Inc. N. Y. 1935.
Handmade Lace Co., Inc. N. Y. 1934.
Handmade Paper Box Co., Inc. N. Y. 1935.
Handman & Goodman, Inc. Del. 1935.
Handman, Samuel A., Inc. N. Y. 1935.
Handon Garage, Inc. N. Y. 1934.
Handrulis, Geo., Realtors, Inc.
Handrulis & Rapkin Inc. N. Y. 1933.
Handrulis Realty Co. Inc. N. Y. 1933.
Handsman & Poley, Inc. N. Y. 1935.
Handy-Andy Community Stores, Inc., of Corpus Christi. Del. 1936.
Handy-Andy, Inc. Del. 1935.
Handy Apparatus Manufacturing Corp. N. Y. 1934.
Handy-Candy Co. Del. 1934.
Handy Chair & Table Co. Mass. 1933.
Handy Chocolate Co., The. Mass. 1936.
Handy-Dalton Mott Co. Inc. N. Y. 1933.
Handy-Flanders Co. Mass. 1935.
Handy, H. L., Co. Mass. 1935.
Handy Lunch, Inc., of Springfield, The. Mass. 1935.
Handy Lunch Inc. of West Springfield. Mass. 1933.
Handy Memo Co., Inc. N. Y. 1934.
Handy Parking Co., Inc. N. Y. 1934.
Handy Plumbing & Heating Co., Inc., The. N. Y. 1935.
Handy Razor Corp. N. Y. 1933.
Handy Rule Tool Co. Inc. N. J. 1934.
Handy Vacuum Sweeper Sales Agency Inc. N. Y. 1933.
Hanes Allais Inc. N. Y. 1933.
Hanes Bros., Inc. Del. 1936.
Haney, Arthur S., Inc. Del. 1936.
Haney-Curtis, Inc. Mass. 1936.
Hanfield Realty Corp. N. Y. 1933.
Hanflig-Rogers, Inc. Mass. 1937.
Hanford Petroleum Co. Del. 1937.
Hanford Realty Corp. N. Y. 1933.

Name State Date Charter Forfeited

Hanger, F., Inc. N. Y. 1934.
Hanges, George, Inc. N. Y. 1934.
Hanges William, Inc. N. Y. 1935.
Hanjay Trading Corp. N. Y. 1935.
Hanjon Company, Inc. Del. 1935.
Hank Chemical Co. Inc. N. Y. 1933.
Hankin Furn. Co. Inc. N. Y. 1933.
Hankinson Variety Store. N. D. 1936.
Hank's Sandwich Shops, Inc. N. Y. 1935.
Hanky Beret, Inc. N. Y. 1935.
Hanley-Connor Corp. N. Y. 1935.
Hanley, R. J., Building Co., Inc. N. Y. 1934.
Hanley Tile Co. Inc. N. Y. 1933.
Hanley, Webster & Co., Inc. N. Y. 1934.
Hanley's Flower Shop, Inc. N. J. 1937.
Hanlon Auto Sales, Inc. N. J. 1937.
Hanly Realty Corp. N. J. 1934.
Hann, W. D., and Co. N. J. 1937.
Hanna Dowling Inc. Mass. 1936.
Hanna, E. C., & Co., Inc. N. Y. 1935.
Hanna, E. E., Co. Del. 1936.
Hanna Engineering Co., Inc. N. Y. 1934.
Hanna-Frymier Contracting Corp. N. Y. 1935.
Hanna, Inc. Md. 1934-35.
Hanna, J. R., & Son, Inc. Del. 1934.
Hannah, W. D., Shoe Co., Inc. N. Y. 1935.
Hannaford Motor Sales Company (excused 1935, Me.).
Hannah Manufacturing Corp. Del. 1936.
Hannan, Edward J., Inc. N. J. 1937.
Hanneman Ice Cream Corp. Ore. 1935.
Hannevig, Finn & Co. Inc. N. Y. 1933.
Hannibal Bridge Co. On April 14, 1937, company filed in the Hannibal (Mo.) Court of Common Pleas, its petition for dissolution, which would net the stockholders about $80. per share. The properties were sold to the Wabash-Hannibal Bridge Co. On May 19, 1937, it was reported that the company had liquidated and sufficient was realized to pay the stockholders $82. per share. We refer you to Mr. Harold J White, 40 Wall Street, New York City, for further information.
Hannibal (Mo.) Water Company. Sold to City of Hannibal. It was reported that the stockholders would realize about $120. per share.
Hanniball, Inc. N. J. 1934.
Hannon Bldg. Corp. N. Y. 1933.
Hannon Garage, Inc. N. Y. 1935.
Hannon, James S., Co., Inc. N. Y. 1934.
Hannon, John F., & Sons, Inc. Mass. 1934.
Hanns Pleasure Club, Inc. Md. 1937.
Hanover Bond and Mortgage Co. N. J. 1936.
Hanover Brick Manufacturing Co. N. J. 1934.
Hanover Canal Company. The First Mortgage 6% bonds represented by Certificates of Deposit received 19½% in liquidation. Mr. J. P. Frantzen of Dubuque, Iowa, formerly Secretary of the Bondholders Committee, reported that the company's properties consisted of Wyoming lands, which were subject to taxes, etc. The Committee having no means of meeting these charges let the land go for taxes.
Hanover Cemetery Corp. N. J. 1935.
Hanover Children's Wear Co., Inc. N. Y. 1935.
Hanover Club. The Brooklyn Trust Company, 24 Broad Street, New York City, holds funds, to redeem five $100. First Mortgage 6% bonds due July 1, 1920 at par, and to pay coupons up to and including Jan. 1, 1913.
Hanover County Fair Association, Inc. Va. 1936.
Hanover Drug Co., Inc. N. Y. 1934.
Hanover Electric Company. Maine 1936.
Hanover Estates. Incorporated in New York on Dec. 29, 1908 and was located in New York City. The charter of the company was forfeited in 1928 by Proclamation of the Governor. The company was formerly located at 39 Cortlandt St., N. Y. C. and went out of business before 1915. We found no value to the stock and therefore believe the shares are worthless.
Hanover Estates, Inc. N. J. 1935.
Hanover Estates Realty Co. Inc. N. J. 1934.
Hanover Floral Co. N. J. 1935.
Hanover Furniture Co. Inc. Mass. 1935.
Hanover Furniture Corp. Mass. 1935.
Hanover Hill Mutual Telephone Co. N. Y. 1934.
Hanover Holding Corp. Mass. 1935.
Hanover Iron Mining Company. Incorporated in New York and had an office at 42 Broadway, N. Y. C. in 1915. Geo. S. Graham, President; Ralph Polk Buell, Secretary; Thos. G. Condon, Director. It was reported in 1916 that the company had dissolved. Mr. Buell, who is an attorney located at 1 Cedar St., N. Y. C. informed us that the company was dissolved in 1916 and that he does not recollect that anything was paid to stockholders. Therefore it is our opinion that the shares are without value.

Name State Date Charter Forfeited

Hanover Lunch, Inc. Succeeded by Hanover Lunch & Restaurants, Inc., located at 125 W. 31st St., N. Y. C.
Hanover-Maxik Corp. N. Y. 1933.
Hanover & McSherrystown Water Co. The Fidelity-Philadelphia Trust Company of Phila., Pa., holds unclaimed funds in the amount of $1000. for each $1000. First & Ref. 6% bond due August 1, 1941, which was called for redemption on August 1, 1928.
Hanover Men's Shop, Inc. N. Y. 1933.
Hanover Office Equipment Corp. Va. 1937.
Hanover Oil & Ref. Co., Inc. Del. 1934.
Hanover Press, Inc. Md. 1935.
Hanover Realty Co. Md. 1936.
Hanover Realty Co. N. J. 1936.
Hanover Realty Corp. Mass. 1934.
Hanover Shoe Shop, Inc. Mass. 1935.
Hanover Telephone Co. Acquired by Chesapeake & Potomac Telephone Co. of Va.
Hanover Textile Co., Inc. N. Y. 1934.
Hanover, Walter, Shoe Stores, Inc. N. Y. 1935.
Hanover & Willow Corp. N. J. 1936.
Hanrahan, Matthew, Inc. N. Y. 1933.
Hansa Color Printing Co., Inc. N. Y. 1935.
Hansa Co. N. J. 1936.
Hansa Securities Corp. N. Y. 1929. There is a company by this name located at 141 Broadway, New York City. (1936.)
Hanscom Hardware Co. Mass. 1933.
Hanscom's Cafeteria, Inc. N. Y. 1934.
Hanselman, C. W., Inc. N. J. 1935.
Hansen, Carl M., Inc. Del. 1936.
Hansen Development Co. N. J. 1935.
Hansen, Erik T., Inc. N. Y. 1934.
Hansen, H. R., Realty Co. N. J. 1937.
Hansen-Herger Co., Inc. N. Y. 1934.
Hansen-Keller Truck Company. Ore. 1935.
Hansen Lubricants Company, Inc. Md. 1937.
Hansen Produce Corp. of Md. Md. 1934.
Hansen System Inc. The. N. Y. 1933.
Hansen, Victor S., Mfg. Co., Inc. N. Y. 1935.
Hansen, William, Inc. N. Y. 1933.
Hansen's, A., Inc. N. Y. 1934.
Hansklar Engineering Co., Inc. N. Y. 1934.
Hansler Corp. N. Y. 1933.
Hanson & Co. Del. 1934.
Hanson Food Stores, Inc. N. Y. 1935.
Hanson Gates Co., Inc. Mass. 1935.
Hanson Hardware and Implement Co., Inc., Adams, N. D. North Dakota charter forfeited in 1937.
Hanson Harvester Corp. Del. 1935.
Hanson & Hugg Printing Service, Inc. N. Y. 1935.
Hanson, J. L., Inc. Del. 1936.
Hanson, Ole, Finance Co. Del. 1936.
Hanson Place Garage, Inc. N. Y. 1935.
Hanson Specialties Corp. N. Y. 1934.
Hanson-Tillotson Corp. N. Y. 1933.
Hantbro Plasterers, Inc. N. Y. 1934.
Hantman & Berkowitz, Inc. N. Y. 1933.
Hantman-Goldberg, Inc. N. J. 1936.
Haouani Haddad, Inc. N. Y. 1933.
Hapai, Inc. N. Y. 1934.
Happiness Baby Shoppe, Inc. N. Y. 1935.
Happiness Beauty Shoppe. N. J. 1935.
Happiness Candy Stores, Inc. There was absolutely no market for these shares at any time near June 1, 1937. The last offering was at 25¢ per share with no bids. Loft's, Inc., informed me that the stock has no value. (1937)
Happiness Doughnut Shop, Inc. N. Y. 1934.
Happiness Dress Shop, Inc. N. Y. 1934.
Happiness Garage, Inc.
Happiness Hosiery Shops, Inc. N. Y. 1935.
Happiness Photo Play House, Inc. N. Y. 1933.
Happiness League, Inc. N. Y. 1935.
Happiness Radio Stores, Inc. N. Y. 1935.
Happiness Realty Corp. N. Y. 1935.
Happiness Shoe Stores, Inc. N. Y. 1935.
Happiness Taxicab Corp. N. Y. 1934.
Happy Bar & Grill Inc. N. Y. 1933.
Happy Daze, Inc. Del. 1937.
Happy Home. Ore. 1935.
Happy Home Builders Inc. N. J. 1935.
Happy Home Tavern & Grill. N. J. 1937.
Happy Jewelry Co., Inc. N. Y. 1934.
Happy Junior Candy Co. Mass. 1934.
Happy-Land Sales Co., Inc. N. Y. 1935.
Happy Landings, Inc. Del. 1935.
Happy Laundry, Inc. N. Y. 1934.
Happy Productions, Inc. N. Y. 1933.
Happy-Smile Sales & Mfg. Co. Del. 1934.
Hapside Holding Co., Inc. N. Y. 1933.
Hapthorp, Harrison O., Company. Mass. 1937.
Harab Garage, Inc. N. Y. 1935.
Haral Knitting Mills, Inc. N. Y. 1934.
Haras Realty Corp. N. Y. 1934.

Name State Date Charter Forfeited

Harbar Oil & Gas Co. Del. 1935.
Harbass Realty Co. Inc. N. Y. 1933.
Harben Building Co. Inc. N. Y. 1933.
Harben Butter & Egg Co., Inc. N. Y. 1934.
Harben Distributors, Inc. N. Y. 1935.
Harben Furn. Co. Inc. N. Y. 1933.
Harben Radio Service, Inc. N. Y. 1935.
Har-Ber Dress Corp. N. Y. 1935.
Harber Realty Co. N. J. 1937.
Harberg Dress Co., Inc. N. Y. 1934.
Harbess Holding Corp. N. Y. 1935.
Harbett Realty Corp. N. Y. 1933.
Harbetz Corp. N. Y. 1933.
Harbin Realty Corp. N. Y. 1933.
Harbison, Kenneth, Inc. N. Y. 1934.
Harbiter, L. Electric Co., Inc. N. Y. 1935.
Harblu Realty Co. N. J. 1936.
Harbor Construction Corp. Del. 1936.
Harbor Contracting Co. Inc. N. Y. 1933.
Harbor Development Co. Mass. 1935.
Harbor Docks Co. N. J. 1935.
Harbor Dredging Co. Del. 1936.
Harbor Fill & Construction Corp. N. Y. 1935.
Harbor Garage, Inc. N. Y. 1935.
Harbor Hills Country Club Corp. N. Y. 1933.
Harbor Hills Homes Corp. N. Y. 1933.
Harbor Hills Park Corp. N. Y. 1933.
Harbor Ice Service, Inc. N. J. 1937.
Harbor Importing Co. Mass. 1935.
Harbor Inn Corp. N. J. 1934.
Harbor Inn Restaurant, Inc. N. Y. 1933.
Harbor Motor Sales Corp. N. Y. 1933.
Harbor Point Realty Corporation. Value of capital stock. Incorporated in New York and is engaged in the real estate business with an office at 165 Broadway, New York City in care of Frank L. Burns. I was informed by Moos, Nathan, Imbrey & Levine, attorneys for the company, located at 500 Fifth Avenue, New York City that the company holds property located at Harbor Point, Baldwin, Long Island. Mr. Burns informed me that on account of the depressed condition of the real estate which materially affected the Harbor Point Realty Corporation's holdings about the date of death, the estate could not have realized more than $25. per share at any time near April 24, 1934.
Harbor Towing Co. Inc. N. J. 1935.
Harbor View Building Inc. N. Y. 1933.
Harbor View Social and Athletic Assoc., The. Mass. 1935.
Harborview Company. Mass. 1937.
Harbren Building and Realty Corp. N. Y. 1934.
Harbur Corp. N. J. 1935.
Harburn Realty Co. N. J. 1937.
Harchas Holding Corp. N. Y. 1934.
Harco Investment Corp. N. J. 1934.
Harcom, Inc. N. Y. 1934.
Harcon Shops, Inc. N. Y. 1934.
Harcourt-Moody & Co., Inc. N. Y. 1935.
Harcourt, Vincent & Co., Inc. N. Y. 1935.
Harcum Motor Company, Inc. Va. 1937.
Hard & Rand Co. Me. 1933.
Hard Wood and Pine Sales Corp. N. Y. 1933.
Hardave Garage Co., Inc. N. Y. 1934.
Hardcourt, Inc. Mass. 1937.
Hardee County Land Co. Inc. The. N. Y. 1933.
Hardeen Holding Co., Inc. N. Y. 1935.
Hardel Productions, Inc. N. Y. 1934.
Harden Construction Co., Inc. N. Y. 1934.
Harden Delicatessen Corp. N. Y. 1935.
Harden, James H., Inc. N. Y. 1935.
Harder & Bosenberg, Inc. N. Y. 1935.
Harder Electrical Co., Inc. N. Y. 1935.
Hardesty, F. L., & Sons Co. Del. 1934.
Hardgrove Watts & Barron, Inc. N. Y. 1935.
Hardie Products Company. Oregon 1937.
Hardin Oil Co. Del. 1934.
Harding Clothing Co. Mass. 1935.
Harding & Danforth, Inc. Mass. 1934.
Harding & Danforth, Inc. Oregon 1937.
Harding Drive Corp. N. J. 1936.
Harding, Geo., L., Co., Inc. N. Y. 1935.
Harding Holding Corp. N. Y. 1933.
Harding, Inc. Mass. 1936.
Harding, J. W., Co. Mass. 1934.
Harding, Lester, & Co. Inc. Del. 1934.
Harding, Lewis & Co. N. Y. 1935.
Harding Metal Company. Mass. 1937.
Harding Realty Company. Mass. 1937.
Harding Securities Co., Inc. N. Y. 1935.
Harding Walcott Co. Mass. 1936.
Hardinge Oil Burner Corp. Mass. 1934.
Hardison-Rennie Co., Inc. N. Y. 1934.
Hardite Metals, Inc. Incorporated in New York and was located at 103 Park Ave., N. Y. C. in 1922. M. P. Hoffman, Vice President; T. G. Condon, President; J. T. Greathead, Secretary. In 1930 it was reported that John A. Delves was President and C. R. Ackerman, Treasurer. We contacted the building agents at 103 Park Ave., N. Y. C. and were informed that the company failed. It is our opinion that the shares are without value. (1935.)
Hardman & Co. Inc. N. J. 1935.
Hardware Plumbing and Heating Company, Hebron, N. D. North Dakota Charter forfeited in 1937.
Hardware Specialties Co., Inc. N. Y. 1934.
Hardware Stamping Co. Inc. N. Y. 1933.
Hardware Trading Corp. N. Y. 1935.
Hardwick Paper Mills Corp. Mass. 1935.
Hardwood & Dimension Co., Inc. N. Y. 1935.
Hardwood Furniture Co., Inc., The. N. Y. 1935.
Hardwood Mfg. Co. Del. 1935.
Hardy Catering Co. Inc. Mass. 1934.
Hardy Coal Co. Me. 1936.
Hardy Construction Co. Mass. 1935.
Hare & Chase, Inc. Shares have no value.
Hare & Chase Inc., Reorganization Co. Del. 1935.
Hare Mfg., Co. Del. 1937
Hare Tailors & Clothiers, Inc. N. Y. 1934.
Hareb Holding Co. Inc. N. Y. 1933.
Hareb Realty Co. N. J. 1936.
Haredd Builders, Inc. N. Y. 1933.
Harell Building Corp. N. Y. 1935.
Harfel Holding Co., Inc. N. Y. 1934.
Har-Field Co., Inc. N. Y. 1934.
Harford Distributing Corp. Md. 1937.
Harford Electric Co. Md. 1935.
Harford Farms Co. Md. 1934-35.
Harford Heating & Plumbing Company. Md. 1937.
Harford Mills, Inc. Md. 1934.
Harford Real Estate Co. Md. 1935.
Harford Realty Corp. Md. 1937.
Hargo Realty Co. Inc. N. Y. 1933.
Har-Gold Co., Inc. N. Y. 1935.
Hargood Specialty Shops, Inc. N. Y. 1933.
Hargrave, Stanley & Co., Inc. N. Y. 1934.
Hargraves Mills. Mass. 1934.
Hargreaves Engineering, Inc. N. J. 1934.
Har-Grezeem Brick Manufacturing Corp. N. Y. 1933.
Hargrove Dev. Co., Inc. Del. 1935.
Hargrove Hardware Co., Inc. Del. 1934.
Hargus Realty Co. N. J. 1934.
Harhill Press, Inc. N. Y. 1935.
Haribeny Dairy, Inc. N. Y. 1934.
Haridave Realty Co., Inc. N. Y. 1935.
Haring-Brown Realty Corp. N. Y. 1933.
Harison Power Door Equipment Corp. N. Y. 1935.
Haritakis, George Co., Inc. N. Y. 1935.
Harjac Building Corp. N. Y. 1933.
Harjac Stimulators, Inc. N. Y. 1935.
Har-Jen Cafeteria, Inc. N. Y. 1935.
Har-Jen Corp. N. J. 1934.
Har-Jo Corp. N. Y. 1933.
Harjor Realty & Holding Corporation (Feuers Storage Warehouse), Yonkers. The First Mortgage 6½% Serial Gold Loan Certificates dated Oct. 1, 1927, due Serially to Oct. 1, 1939, with April 1, 1932 coupon attached, are redeemable at the Bank of Manhattan Company of New York City at the rate of $19.90773 per $100. cft.
Hark, Cooperstein, Fuhrman, Inc. N. Y. 1935.
Harkal Realty Corp. N. Y. 1934.
Harkavy & Gold, Inc. N. Y. 1934.
Harkay Radio Co., Inc. N. Y. 1935.
Harker Corp. N. J. 1935.
Harkfar Fur Manufacturing Co., Inc. N. Y. 1935.
Harkin, William & Sons, Inc. N. Y. 1935.
Harkins Transportation Company. Oregon 1938.
Harkness Brokerage Corp. N. Y. 1935.
Harkness, Kenneth, Inc. N. Y. 1933.
Harko Automotive Corp. N. Y. 1933.
Harkson-Olsen Investment Co. Ore. 1936.
Harlackan Co. N. J. 1935.
Harlan-Brady Tours, Inc., The. N. Y. 1935.
Harlan Clothes, Inc. N. Y. 1935.
Harlan Coal & Coke Co. Del. 1935.
Harlan, James, Corp. Del. 1934.
Harlan Restaurant Corp. N. Y. 1935.
Harland Corp. Del. 1935.
Harlander, Thirion & Gehrig, Inc. N. Y. 1934.
Harlander & Thirion, Inc. N. Y. 1934.
Harlang Farm Corp. N. Y. 1935.
Harlans Co. Mass. 1933.
Harlavitch Remedies, Inc. N. Y. 1933.
Harle Realty Co., Inc. N. Y. 1933.
Harlee National Corp. N. Y. 1935.
Harlee Novelty Works, Inc. N. Y. 1935.
Harlem Acid Corp. N. Y. 1935.
Harlem Baker Oven Builders, Inc. N. Y. 1933.
Harlem Bottle Co. N. Y. 1935.

Name State Date Charter Forfeited

Harlem Buffet, Inc. N. Y. 1934.
Harlem Bldg. Co. Md. 1934.
Harlem Employment Agency, Inc. N. Y. 1935.
Harlem Estates, Inc. N. Y. 1935.
Harlem Fairmont Athletic Club Inc. N. Y. 1933.
Harlem Family Laundry Service, Inc. N. Y. 1935.
Harlem Fireproofing Co., Inc. N. Y. 1934.
Harlem French Cleaning & Dyeing Works, Inc. N. Y. 1934.
Harlem Fruit & Produce Co., Inc. N. Y. 1934.
Harlem Golf Course, Inc. N. Y. 1935.
Harlem Hat Frame Co., Inc. N. Y. 1934.
Harlem-Lexington Van & Express Co. Inc. N. Y. 1933.
Harlem Merchants Cafe Co. N. Y. 1934.
Harlem Merchants Co., Inc. Del. 1937.
Harlem Mining & Milling Co. Incorporated in New York about 1882 and according to reports did not get beyond the development stage. The shares were reported as worthless in 1903. Therefore we believe the shares are without value.
Harlem & Morrisania Transportation Line, Inc. N. Y. 1935.
Harlem Music House Inc. N. Y. 1933.
Harlem Pictorial Corp. N. Y. 1934.
Harlem Pork Store, Inc., The. N. Y. 1935.
Harlem Pressing Machine Co., Inc. N. Y. 1935.
Harlem Provision Co., Inc. N. Y. 1934.
Harlem Real Estate Exchange, Inc. N. Y. 1935.
Harlem Restaurant Co. Inc. N. Y. 1933.
Harlem Sales Corp. N. Y. 1933.
Harlem Scaffolds & Ladder Co., Inc. N. Y. 1934.
Harlem School of Dress, Inc. N. Y. 1935.
Harlem Sewing Machine Stores, Inc. N. Y. 1935.
Harlem Star, Inc., The. N. Y. 1934.
Harlem Tailoring Inc. N. Y. 1933.
Harlem Tea Garden, Inc. N. Y. 1935.
Harlem Underwear Co., Inc. N. Y. 1935.
Harlem-Walden Corp. N. Y. 1934.
Harlem Woodworking Co., Inc. N. Y. 1934.
Harlew Development Co., Inc. N. J. 1937.
Harley Leasing Corp. N. Y. 1935.
Harley Manufacturing Co. N. J. 1934.
Harley, Wade H., Gas & Oil Co. Inc. Del. 1934.
Harlin Company. N. J. 1936.
Harloff, B. C., Co., Inc. N. Y. 1935.
Har-Lou Enterprises, Inc. N. Y. 1935.
Har-Lou Roumanian Restaurant, Inc. N. Y. 1934.
Harlow Bros., Inc. Mass. 1934.
Harlow Candies, Inc. Mass. 1934.
Harm, Henry, Inc. N. Y. 1933.
Harma Realty Corp. N. Y. 1933.
Harmac Realty Co., Inc. N. Y. 1934.
Harmad Building Corp. N. Y. 1934.
Harman Corp. N. J. 1935.
Harman, J. and J. N., Co. Del. 1937.
Harmand Teplow Co., Inc. N. Y. 1935.
Harmar Corp. Mass. 1936.
Harmar Corp. N. Y. 1935.
Har-Mar Holding Corp. N. Y. 1933.
Harmar Oil & Gas Company. W. Va. 1937.
Harmar Realty Co., Inc. N. Y. 1933.
Harmark Realty Corp. N. Y. 1933.
Harmell Manufacturing Corp. N. Y. 1933.
Harmer Construction Corp. N. Y. 1933.
Harmercol Holding Corp. of N. Y. N. Y. 1934.
Harmercool Holding Corp. Del. 1934.
Harmill Mining & Smelting Co., Tonopah, Nev. This company is located at Box 937, Tonopah, Nevada. In October 1937, the president of the company informed us that there is no market for the stock but fixed it for the stockholders to buy some Nevada Goldfields Consolidated Mines Company stock by paying the assessment of 1¢ per share. As far as we are concerned the stock has no value.
Harmin Furniture Co., Inc. N. Y. 1935.
Harmin Garage Corp. N. Y. 1935.
Harmin Jewelers, Inc. N. Y. 1935.
Harmin Radio & Auto Supply Co. Inc. N. Y. 1933.
Harmon Concrete Block Co., Inc. N. Y. 1935.
Harmon, G. Howard, Inc. N. Y. 1935.
Harmon Highway Corp. N. Y. 1933.
Harmon & Irwin, Inc. N. Y. 1935.
Harmon Lane Development Co. Inc. N. Y. 1933.
Harmon-Leftwich Lumber Co., Inc. N. Y. 1935.
Harmon Mercantile Corp. N. Y. 1934.
Harmon Supply Co., Inc. N. Y. 1935.
Harmonia Fire Insurance Co. Name changed to Paul Revere Fire Insurance Co., in March 1937.
Harmonie Garage, Inc. N. Y. 1934.
Harmonie Home Decorators, Inc. N. Y. 1935.
Harmony Art & Novelty Co., Inc. N. Y. 1935.
Harmony Construction Co. Inc. N. J. 1934.
Harmony Furniture Corp. N. Y. 1935.

Name State Date Charter Forfeited

Harmony Hat Co., Inc. N. Y. 1935.
Harmony, Inc. N. J. 1937.
Harmony Mills. Liquidating dividends paid on 7% Pfd. stock: $4.00 per share—May 26, 1938.
6.00 " " —Dec. 7, 1937.
10.00 " " —July 22, 1937.
5.00 " " —Feb. 8, 1937.
5.00 " " —Dec. 14, 1933.
25.00 " " —Aug. 15, 1933.
Harmony Mines Company. Idaho 1936.
Harmony Pictures Corp. N. Y. 1934.
Harmony Radio Co., Inc. N. Y. 1935.
Harmony Tuning & Repair Corp. N. Y. 1935.
Harmony Wrecking Co. Del. 1936.
Har-Mor Bldg., & Contracting Co., Inc. N. Y. 1935.
Harmor Construction Corp. N. Y. 1933.
Harmor Realty Corp. N. J. 1936.
Harmosa Realty Co. Inc. N. Y. 1933.
Harms-Harbach, Inc. N. Y. 1934.
Har-Nat Cafeteria, Inc. N. Y. 1935.
Harnath Co., Inc. N. Y. 1934.
Harnden Coal Co. Inc. N. Y. 1933.
Harnden, Ralph T., Inc. Mass. 1935.
Harner & Keller Motor Co. N. J. 1934.
Harner Oil Co., Inc. Mass. 1934.
Harnet Hats, Inc. N. Y. 1935.
Harnett Brothers, Inc. N. Y. 1934.
Harnett & Son, Inc. N. Y. 1934.
Harney Basin Oil and Gas Land Leasing Company. Ore. 1935.
Harney Peak Tin Mining, Milling & Mfg. Co., Harney Peak Consolidated Tin Co. Ltd. Registered in England in 1887 and was located at 54 Old Broad St., London, England. This company was amalgamated with the Harney Peak Tin Mining, Milling & Mfg. Co. The company operated in the Black Hills district of South Dakota. In 1901 a receiver was appointed. The property of the company was foreclosed in 1909 and was purchased by the Pahasa Mining Co. According to reports a distribution was made on the bonds due June 1, 1891.
Harney Peak Tin Mining & Milling Mfg. Co., Harney Peak Consolidated Tin Co. We were informed that the prior lien bonds due June 1, 1891 of the above companies were not paid in full by Thomas Hewitt, Sheriff of Pennington County, South Dakota. The present sheriff holds no funds for any bonds. It is our opinion that there were first mortgage bonds due 1891 and first mortgage debenture bonds due 1895. When the property was foreclosed and sold and the bonds due 1891 were not paid in full there remained no equity for the bonds due 1895.
Harney Shoe Co. Mass. 1933.
Harney Valley Improvement Company. Oregon 1937.
Harnic Amusement Corp. N. Y. 1934.
Haro-Don Dress Co., Inc. N. Y. 1935.
Haroco Balata Belting Co., Inc. N. Y. 1934.
Harol Real Estate Corp. N. Y. 1933.
Harold Amusement Co., Inc. N. Y. 1935.
Harold Clothing Co. Mass. 1933.
Harold Fur Corp. N. Y. 1935.
Harold Hotel Co., Inc. N. Y. 1935.
Harold & Matis, Inc. N. Y. 1934.
Harold Plumbing Co. N. J. 1935.
Harold Realty Corp. N. J. 1935.
Harold Realty Trust Inc. Mass. 1935.
Harold Shoe Mfg. Co. Mass. 1935.
Harold Simons Co., Inc. N. Y. 1935.
Harold Sinton Marketing Corp., The. N. Y. 1934.
Haroldine Co. N. J. 1936.
Harold's Clothes Shop, Inc. N. Y. 1934.
Harold's Confectionery Co., Inc. N. Y. 1935.
Harold's, Inc. Md. 1936.
Haropoulos, Thomas, Inc. N. Y. 1934.
Haros Realty Co. N. J. 1937.
Harose Building Corp. N. Y. 1933.
Harp Cafeteria, Inc. N. Y. 1935.
Harp Co. Md. 1934.
Harpate Realty Corp. N. Y. 1933.
Harpauls, Inc. N. Y. 1934.
Harper Conservatory of Music, Inc. Mass. 1933.
Harper Drilling Co., Inc. N. J. 1936.
Harper, F. W., Co. N. J. 1937.
Harper Hat Co., Inc. N. Y. 1935.
Harper, J. W., & Co., Inc. N. Y. 1934.
Harper Knife Co. Mass. 1934.
Harper Mines Inc. Ore. 1936.
Harper Motor Company. Incorporated in New York in 1906 and was located at 299 Broadway, N. Y. C. in 1907 and 20 Vesey St., N. Y. C. in 1908. President, David N. Harper; Secretary, Edward S. Gaylor; Directors, Herbert Wallace, Wm. S. Hulse, Wm. J. Dodge. In 1909 the company was reported out of business. We found no value to the stock.

Name State Date Charter Forfeited

Harper Music Co., Inc. N. Y. 1934.
Harper Oil Co. Del. 1934.
Harper Organization, Inc. N. Y. 1935.
Harper Shoe Co. Mass. 1936.
Harper X. L. Products Corp. Mass. 1933.
Harper's Investment Review, Inc. Mass. 1935.
Harphil Realty Co. Inc. N. Y. 1933.
Harpley Industries, Inc. Mass. 1937.
Harr, L. L., & Co., Inc. Del. 1937.
Harraman-Blakeman Corp. Incorporated in Delaware and had an office at 27 William Street, New York City in 1927. The following were the last known officers: Thomas W. Blakeman, President; Howell H. Inghram, Sec'y and Treas. The charter of the corporation was forfeited in 1931. We believe the shares are worthless. (12/6/33).
Harraman-Blakeman Corp. N. Y. 1933.
Harran Building Co. N. J. 1936.
Harree Novelty Furniture Shops, Inc. N. Y. 1935.
Harrich Lingerie, Inc. N. Y. 1935.
Harrick Co., Inc. N. Y. 1934.
Harriel Service Corp. N. Y. 1933.
Harriet Apts., Inc. N. J. 1936.
Harriet Avenue Garages, Inc. N. J. 1934.
Harriet Bldg. Corp. N. J. 1935.
Harriet Girl Coat Co., Inc. N. Y. 1935.
Harriet Kiddie Shops Inc. N. J. 1935.
Harriet New, Inc. Mass. 1934.
Harriet Realty Co. N. Y. 1933.
Harriett Shop, Inc. N. Y. 1935.
Harriette Kiddie Frocks, Inc. N. Y. 1933.
Harriman, H. L., Inc. N. Y. 1933.
Harriman Investors Fund, Inc. E. H. H. Simmons & Co., of 52 Broadway, New York City, informed us on July 13, 1937 that there is an over-the-counter market for the stock, but is rather nominal and not much interest shown.
Harriman-Johnson Co., Inc. N. Y. 1933.
Harriman Royalty Corp. Del. 1937.
Harriman, S. G., Inc. Mass. 1936.
Harriman Sales Agency, Inc. Del. 1936.
Harring Realty Co. Inc. N. J. 1935.
Harrington, Brainer & Co. Inc. N. Y. 1933.
Harrington Brothers Crane Service Corp. N. J. 1934.
Harrington, Edward, & Co., Inc. Mass. 1934.
Harrington, Edward T., Inc. Mass. 1936.
Harrington Emerson Counselors, Inc. Del. 1935.
Harrington Haulage Co. N. J. 1934.
Harrington, J. S., Inc. Mass. 1935.
Harrington Land Co. Mass. 1936.
Harrington Milling Co. Del. 1935.
Harrington, Nellie, Inc. N. Y. 1935.
Harrington, Nellie-Levine, Inc. N. Y. 1935.
Harrington, Stephen H., Inc. N. Y. 1935.
Harrington's, Inc. Mass. 1936.
Harris, Albert, Co., Inc. N. Y. 1935.
Harris, Anna L., Inc. N. Y. 1934.
Harris Automatic Press Co. Succeeded by Harris Seybold Potter Co.
Harris, B., Inc. N. Y. 1933.
Harris & Barton Inc. N. J. 1935.
Harris Brothers Corp. N. Y. 1935.
Harris Butter & Egg Corp. N. Y. 1934.
Harris, C. E., Company. Mass. 1937.
Harris-Carter Furniture Co., Inc. Va. 1936.
Harris, David, Inc. N. J. 1937.
Harris, David, Inc. N. Y. 1935.
Harris Development Co. N. J. 1935.
Harris Discount Co. N. J. 1937.
Harris Dredging Co. N. J. 1935.
Harris Drug Stores, Inc. N. J. 1934.
Harris Electro-Medical Corp. Del. 1937.
Harris, Frank L., Inc. Mass. 1935.
Harris Furniture Corp. N. Y. 1934.
Harris Gasoline Stations, Inc. N. Y. 1935.
Harris, George W., Inc. Va. 1936.
Harris-Gilman & Co. N. J. 1935.
Harris, Gordon, Inc. Ore. 1936.
Harris, H. G., Co. N. J. 1934.
Harris, H. G., & Co. N. J. 1934.
Harris (H. L.) & Co., Inc. Del. 1935.
Harris, Hahlo, Inc. Del. 1936.
Harris Hardware Co., Inc. Mass. 1935.
Harris, Henry, & Bro., Inc. N. Y. 1934.
Harris, I. F., Laundry Co. N. J. 1936.
Harris, J. L., Welding & Contracting Co., Inc. N. Y. 1935.
Harris, James S., Real Estate Co. N. J. 1937.
Harris, John J., Inc. N. J. 1934.
Harris, Julius, Inc. N. Y. 1933.
Harris & Klein Inc. N. Y. 1933.
Harris, L., Glass Co. N. J. 1935.
Harris, Louis, Inc. N. Y. 1935.
Harris, M. H., & Son, Inc. N. J. 1935.
Harris & Maillard, Inc. N. Y. 1933.

Name State Date Charter Forfeited

Harris-Mathis Co. N. J. 1936.
Harris-Miller, Inc. N. Y. 1934.
Harris Mining Corporation. Idaho 1936.
Harris, Mitchell, & Co., Inc. N. Y. 1935.
Harris Motor Corp. N. J. 1937.
Harris & Mowry Co. R. I. 1935.
Harris, N., & Sons, Inc. N. Y. 1934.
Harris & Nassau, Inc. N. Y. 1935.
Harris Paint Co., Inc., The. N. Y. 1935.
Harris, Parker T. N. J. 1935.
Harris & Paul Paper Co., Inc. N. Y. 1935.
Harris Printing Corp., The. N. Y. 1935.
Harris, Ralph, Inc. N. Y. 1935.
Harris Reduction & Amalgamating Co. Incorporated in New York on March 9, 1881 and was located in New York City. The corporation was not in existence in 1893. The charter was subsequently forfeited by Proclamation. We found no value to the stock and therefore believe the shares are without value.
Harris, Rob, Inc. N. Y. 1935.
Harris Shoe Co., Inc. Mass. 1936.
Harris-Smith, Inc. N. Y. 1935.
Harris & Sorkin, Inc. N. J. 1937.
Harris & Sprague, Inc. Mass. 1935.
Harris-Steele, Inc. Del. 1934.
Harris Store Inc., The. N. Y. 1935.
Harris Theatre Corp. Mass. 1933.
Harris Tire & Rubber Co. Incorporated under the laws of the State of Maine and filed its last return in 1908 and the charter of the company was suspended in 1911 for non-payment of the franchise tax. We know of no value to the stock.
Harris Trading Co. N. J. 1936.
Harris Trading Co., Inc. N. Y. 1935.
Harris, Trowbridge, Inc. N. Y. 1935.
Harris, W. M., & Sons, Co. Del. 1934.
Harris Waste Co. Mass. 1935.
Harris Wire Corp. N. J. 1937.
Harris-Woodmansee, Inc., Bismarck. N. D. 1935.
Harrisburg Hollow Telephone Association, Inc. N. Y. 1934.
Harrisburg Pipe & Pipe Bending Co. Name changed to Harrisburg Steel Co.
Harriscolor Films, Inc. Del. 1934.
Harrison Apartments, Inc. N. J. 1934.
Harrison Auto Painting Co. Inc. N. J. 1935.
Harrison, B. J., Mfg. Co., Inc. Del. 1934.
Harrison, B. J., Mfg., Co., Inc. N. Y. 1935.
Harrison Bennett, Inc. N. Y. 1935.
Harrison Butter Co., Inc. N. Y. 1934.
Harrison Cafeteria, Inc. N. Y. 1934.
Harrison & Central Realty Co. N. J. 1934.
Harrison-Chandler, Inc. N. J. 1937.
Harrison, Charles W., Mortuary Service, Inc. Del. 1936.
Harrison Co. Md. 1936.
Harrison Construction Co. N. J. 1936.
Harrison Corp. Del. 1934.
Harrison, Donald, Corp., The. N. Y. 1935.
Harrison Engineering & Construction Corp., The. N. Y. 1935.
Harrison Furniture Co., Inc. N. J. 1934.
Harrison Gardens. See Hudson Park Realty Corp.
Harrison Golf Club, Inc. N. J. 1934.
Harrison Haulage Co. N. J. 1936.
Harrison Holding Co. N. J. 1937.
Harrison, Inc. N. J. 1936.
Harrison, Jack P., Inc. N. Y. 1934.
Harrison, James F., & Co., Inc. N. Y. 1934.
Harrison, John, Corp. N. Y. 1935.
Harrison & Kearny Loan Co. N. J. 1936.
Harrison, L. B., & W. J. Zartmann, Inc. N. Y. 1934.
Harrison, L. C., Petroleum Co. Del. 1934.
Harrison Land Co. N. J. 1934.
Harrison Lang Co. N. J. 1935.
Harrison Leather Goods Corp. N. Y. 1935.
Harrison & Loeb, Inc. N. Y. 1933.
Harrison Lumber Company. Oregon 1937.
Harrison Lyons Corp. N. Y. 1935.
Harrison Manor Bldg. Corp. Del. 1935.
Harrison Morton Construction Corp. N. Y. 1935.
Harrison Mutual Burial Association of Norfolk, Va. Va. 1937.
Harrison Observer Publishing Co. Inc. N. Y. 1933.
Harrison Products Co., Inc. N. Y. 1934.
Harrison Real Estate Corp. N. Y. 1935.
Harrison Refrigeration Co., Inc. N. J. 1934.
Harrison-Roth Co. Inc. N. Y. 1933.
Harrison-Rye Realty Corp. (N. Y.) The corporation, located at Rye, N. Y., informed us that there was no market for the stock, at any time near January 8, 1937. The company's statement for six months ending June 30, 1936, showed a loss of $5,106.09 before depreciation of $30,613.63. Therefore we be-

Name State Date Charter Forfeited

lieve that the shares had only a nominal value of $1.00 as of January 8, 1937.

Harrison, S., Brothers, Inc. N. Y. 1934.
Harrison, S. & Co., Inc. N. Y. 1935.
Harrison Sausage Co. Inc. N. J. 1935.
Harrison Shirt Corp. N. Y. 1934.
Harrison Storage & Trucking Corp. N. Y. 1934.
Harrison Supply Co., Inc. Mass. 1933.
Harrison Table Co., Inc. N. Y. 1935.
Harrison Trucking Co. N. J. 1935.
Harrison White, Inc. Incorporated in New York and is engaged in the general merchandising business with an office at 19 W. 44th St., N. Y. C. 1926. Morgan W. Jopling, Pres.; Henry B. Van Sindren, V. President; Donald Hyde, Treasurer. Mr. Jopling informed us that the company acts as a holding company for several corporations. He also stated that the shares have some small value at this time. (1934.)
Harrison Woolen Co. Mass. 1935.
Harrison's Heart O'Orange Inc. Del. 1935.
Harrisons Orange Fountains, Inc. Del. 1934.
Harrison's Orange Huts, Inc. Del. 1934.
Harrison's Orange Huts, Inc. Incorporated under the laws of the State of Delaware on October 29, 1928, as a chain store organization engaged in the conduct of orange huts and sandwich shops throughout the Middle West, with its principal place of business located at 1502 Michigan Avenue, Chicago, Illinois. On July 8, 1931, Federal Judge Woodward appointed Sam Howard as receiver for the company. I found the following quotations for the capital stock for the year 1931, published by the National Quotation Bureau of New York City:

NAME OF BROKER	DATE	BID	ASKED
Paine Webber & Co., Chicago,	1/16/31	1M @ ¼	
H. Smith & Co., Chicago,	3/27/31	¼	
Burrell & Co., New York,	5/20/31	50 @ ½	
Paine Webber & Co., Chicago,	8/5/31		300 @ ½

The shares were listed on the Chicago Curb and found the following sales of the company's stock as reported by "The Economist":

DATE	HIGH-LOW	SALES
November, 1931	1/8-1/16	1300
October, 1931	1/16-1/16	800
September, 1931	3/16-1/8	1900
August, 1931	3/16-1/8	600
July, 1931	5/8-1/4	5600

I found no sales or market for the stock after November 21, 1931. It is my opinion therefore that the shares first became worthless sometime during November or December, 1931.
Harrison's South Bend Food Fountains, Inc. Del. 1937.
Harrisville File Folder Corp. N. Y. 1935.
Harriton Publications, Inc. N. Y. 1933.
Harrogate Realty Corp. N. Y. 1933.
Harrown Motors Corporation. Incorporated in Delaware and was affiliated with the Harrown Motors Corporation of Michigan. The assets of both companies were disposed of in 1923 to satisfy a mortgage issue of $1,500,000. The amount received for the property was $10,100. leaving no equity for the stock of either company which is worthless.
Harrweise Realty Corp. N. Y. 1933.
Harry Glass Waste Co. R. I. 1935.
Harry & Oscar, Inc. N. Y. 1935.
Harry, R. G., Co., Inc. N. Y. 1934.
Harry Realty Co., Inc. N. J. 1934.
Harry-saul Bedding Co., Inc. Mass. 1933.
Harry & Smith Restaurant, Inc. N. Y. 1935.
Harry's Auto Sales Co., Inc. N. Y. 1935.
Harry's Barber Shop, Inc. N. Y. 1935.
Harry's Beauty Parlor, Inc. N. Y. 1935.
Harry's Cut Rate Smoke Shop, Inc. N. Y. 1934.
Harry's Delicatessen, Inc. N. Y. 1934.
Harry's Food Market Inc. N. J. 1935.
Harry's Kiddie Park, Inc. N. Y. 1934.
Harry's Lobster House, Inc. N. J. 1936.
Harry's Lunch Co. Mass. 1933.
Harry's Luncheon Inc. Mass. 1934.
Harry's Men's Shop, Inc. Mass. 1933.
Harrys Motor Truck, Inc. N. Y. 1934.
Harry's & Nat's Service Station. N. J. 1936.
Harry's Service Station, Inc. Mass. 1934.
Harry's Service Stations, Inc. Del. 1936.
Harry's Shirt Shop, Inc. N. Y. 1935.
Harry's Shoe Shop, Inc. Mass. 1936.
Harry's Trading Corp. N. Y. 1935.
Harry's Workingmen's Store, Inc. N. J. 1936.
Harsag Amusement Corp. N. Y. 1933.
Harsam Garage, Inc. N. Y. 1935.
Harsam Realty Co. N. J. 1935.
Harsans, Inc. N. Y. 1935.
Harsar Realty Corp. N. J. 1935.

Name State Date Charter Forfeited

Harsimus Towing Corp. N. Y. 1933.
Harsol Realty Corp. N. J. 1936.
Harston Holding Corp. N. Y. 1934.
Harstone Plumbing Co., Inc. N. Y. 1935.
Hart, A. T., Co. Mass. 1935.
Hart Baths, Inc. N. Y. 1935.
Hart Bros. (Sacramento.) Property foreclosed in 1934. The 6% bonds received $232.70 per $1000. bond.
Hart Bros. Construction Co. Del. 1936.
Hart & Co., Inc. N. Y. 1934.
Hart Community Hospital, Inc. Mass. 1937.
Hart Consolidated Mining Co. Incorporated in Wyoming in 1905. The following letter was received from Shove, Hager & Co. of Colorado Springs, Colo. on Aug. 7, 1935: "Mr. Wilrid O'Leary, the Wyoming agent of the Hart Consolidated Mining Co. has referred your letter of July 3rd to us for a reply. We have to report that suits were brought against the Hart Consolidated Mining Co. more than a year ago, for indebtedness arising from taxes over a period of years, and the property was sold both by the County Treasurer for taxes, and by the County Sheriff for other debts, and there is no property remaining to the Hart Cons. and the stock is without any value whatsoever."
Hart Contracting Co., Inc. N. Y. 1935.
Hart Enterprise Electrical Co. Inc. N. Y. 1933.
Hart, Flanagan Co., Inc. N. Y. 1935.
Hart, Frances, Shop, Inc. N. Y. 1934.
Hart Furniture Co. N. J. 1934.
Hart Garages, Inc. Del. 1935.
Hart Glass Corp. Mass. 1937.
Hart Grain Weigher Co. Acq. by Hart Carter Co.
Hart & Hegeman Mfg. Co. Merged to form Arrow-Hart Hegeman Electric Co.
Hart Holding Co. N. J. 1935.
Hart-Howard Corp. N. Y. 1934.
Hart, Leo, Inc. N. Y. 1935.
Hart Loan Society of Allentown. Del. 1936.
Hart Loan Society of North Philadelphia. Del. 1936.
Hart Loan Society of Scranton. Del. 1936.
Hart, Louis B., Funeral Parlors, Inc. N. Y. 1933.
Hart, Louise B., Funeral Parlors, Inc. N. Y. 1934.
Hart Lunchrooms, Inc. N. Y. 1934.
Hart Men's Shop, Inc. N. Y. 1935.
Hart Mohawk Trail Lines, Inc. Mass. 1936.
Hart-Parr Co. Sold to Oliver Farm Equipment Co.
Hart-Parr Co. Del. 1934.
Hart-Parr Corp. (Charles City, Iowa.) Old preferred stock exchanged for stock of Hart-Parr Co.
Hart & Pisani, Inc. N. Y. 1935.
Hart Private Hospital, Inc., The. Mass. 1935.
Hart Publishing Co., Inc. N. Y. 1934.
Hart Radio Stores, Inc. N. Y. 1935.
Hart & Spitzer, Inc. N. Y. 1934.
Hart Upholstery Co. Inc. N. Y. 1933.
Hart Waterproof Clothing Corp. N. Y. 1934.
Hartcole Realty Corp. N. Y. 1934.
Hartdegen, Inc. N. J. 1936.
Harte Macbeth Blank Book Corp. N. Y. 1935.
Harte, Richard T., Contraction Co., Inc. N. Y. 1935.
Harteber Realty Co. Inc. N. Y. 1933.
Hartenstine-Zane Company, Inc. W. Va. 1937.
Harter Copper Mining Co. of Del. Del. 1935.
Harter Inc. N. J. 1935.
Harter, W. O., Co. Inc. N. Y. 1933.
Hartfield Provision Co., Inc. N. Y. 1934.
Hartford Clothes Corp. N. Y. 1934.
Hartford Coal Co. Del. 1935.
Hartford (Conn.) Gas Securities Co. Stockholders ratified the plan to liquidate and distribute to the shareholders pro rata its holdings of common stock of the Hartford City Gas Light Company.
Hartford Mining Corp. Ariz. 1928.
Hartford Motor Industries, Inc. Del. 1935.
Hartford Publishing Corp. N. Y. 1935.
Hartford Realty Co., Inc. N. Y. 1934.
Hartgreen Realty Corp. N. Y. 1935.
Hartford Realty & Investment Co. N. J. 1935.
Hartland Farmers Cooperative Elevator Company. N. D. 1936.
Hartlawn, Inc. N. Y. 1935.
Hartley (Albert G.), Co. N. J. 1937.
Hartley Clock Co. Mass. 1933.
Hartley Court Limited, Inc. N. Y. 1933.
Hartley Hat Co., Inc. N. Y. 1934.
Hartley, J. M., & Son Co. Fairmount, Va. Acquired by American Dept. Stores Co.
Hartley Park Florists, Inc. N. Y. 1934.
Hartley Radio Service, Inc. N. Y. 1934.
Hartley Round Co. Clarksburg, W. Va. Acquired by American Dept. Stores Co.
Hartlin Weaving Co. Inc. N. Y. 1933.
Hartman, Allan T., & Company, Inc. Md. 1937.

Name State Date Charter Forfeited

Hartman & Bennett, Inc. N. Y. 1935.

Hartman Coal Company. Value of First Mtge. 5% bonds due 1927. Incorporated in Ohio on December 27, 1904 and changed its name to The Ohio Cannel Coal Company on May 3, 1911. Articles of incorporation were cancelled March 1, 1923 and have not been reinstated to date. Our correspondent at Coshocton, Ohio made a search of the records of the County Clerk's office at Coshocton Ohio, and found the following assignments: Ohio Cannel Coal Co. to Bedford Coal By Products Co., Dec. 31, 1917, Vol. 124, page 166; Geo. Sneft (Receiver) for Bedford Coal By Products Co. to Curtis Palmer Woodbury, Jan. 10, 1924, Vol. 137, page 259; Curtis Palmer Woodbury et ux to Woodbury Estate Mines Inc., Jan. 10, 1924, Vol. 137, page 261; Woodbury Estate Mines Inc. to D. R. Foster et al., Jan. 2, 1934, Vol. 158, page 470; D. R. Foster et al. to State of Ohio (Conservation Dept.) May 20, 1935, Vol. 162, page 300. This pertains to 750 acres more or less in Bedford Twp. Coshocton County, Ohio. (5/1/1936.). According to the history of the above assignments the property finally reached the State of Ohio probably by default. We do not believe the bonds have any value.

Hartman Corporation. Incorporated under the laws of the State of Virginia and was located at Chicago, Ill. Mr. M. O'Bryan of Hartman's, successors to the Hartman Corporation informed us on November 21, 1935 that their principal assets on May 26, 1933 consisted of stock of the Hartman Furniture and Carpet Co. The latter company was adjudicated a bankrupt on February 18, 1933 at which time its liabilities exceeded its assets. These assets were sold on May 26, 1933 by the Trustee in bankruptcy. The sale brought sufficient to pay the creditors of the Hartman Furniture & Carpet Co. only 35c on the dollar, leaving no equity for the stock, which was the principal asset of Hartman Corporation. The stock of Hartman Corporation definitely had no value after May 26, 1933. Therefore, it is our opinion that the shares first became worthless in 1933 and the investment should be allowed as a tax deduction for that year. The adjudication of bankruptcy and evidence that liabilities exceeded assets, and the sale of said assets in the year 1933 when no equity remained for the capital stock is in our opinion sufficient evidence to indicate worthlessness.

Hartman & Fehrenbach Products Co. Del. 1935.

Hartman Film Processes, Inc. N. Y. 1935.

Hartman Furniture & Carpet Co. Mr. M. O'Bryan, of Hartman's, successors to The Hartman Corporation, informed us that The Hartman Furniture & Carpet Co. was adjudicated a bankrupt on February 18, 1933.

Hartman Hats, Inc. N. Y. 1935.

Hartman, I., Co., Inc. N. Y. 1935.

Hartman Machinery Corp. N. Y. 1934.

Hartman, Morris, Inc. N. Y. 1935.

Hartman Plumbing Co., Inc. N. Y. 1935.

Hartman Realty Co. Mass. 1934.

Hartmann, Arnold, Inc. Mass. 1935.

Hartmann Bros. Leather Co. Mass. 1933.

Hartmann, Lewis, Inc. N. Y. 1935.

Hartmann Mfg. Co. Inc. N. J. 1935.

Hartman's, Inc. N. J. 1936.

Harto Corp. Del. 1936.

Hartrude Heating Co., Inc. N. Y. 1933.

Hart's Bakeries, Inc. Mass. 1934.

Hartsdale Columbia Corp. N. Y. 1933.

Hartsdale Nurseries Inc. N. Y. 1934.

Hartson Construction Co. Inc. N. Y. 1933.

Hartsook-Rennick Co. Del. 1935.

Hartsville Packing Corp. Del. 1935.

Hartt Electrical Co., Inc. N. Y. 1934.

Hartt Petroleum Co. Del. 1934.

Hartung (A. W.), Inc. (excused 1935, Maine).

Hartwell Bros. & Hartley, Inc. Mass. 1936.

Hartwell Export Corp. Mass. 1933.

Hartwell, J. M., Inc. Mass. 1935.

Hartwig & Bell, Inc. N. Y. 1935.

Hartz Shoe Stores, Inc. N. Y. 1933.

Harvard Amusement Company. Mass. 1937.

Harvard Business Service, Inc. Mass. 1934.

Harvard Clothes, Inc. N. Y. 1935.

Harvard Construction Corp. N. Y. 1935.

Harvard Co-operative Bank of Dorchester. Mass. 1936.

Harvard Dress Co., Inc. N. Y. 1935.

Harvard Drive-Yourself, Inc. Mass. 1933.

Harvard Economic Society, Inc. Mass. 1936.

Harvard Furniture Co. Inc. Mass. 1934.

Harvard Gardens, Inc. Mass. 1936.

Harvard Gas & Electric Co. Name changed to Harvard Electric Co.

Harvard Golf Course Co., Inc. Mass. 1933.

Harvard Hall Apartment House Co. Del. 1935.

Harvard Hall Co. Md. 1936.

Harvard Holding Corp. N. Y. 1935.

Harvard Label Co. Mass. 1934.

Harvard Manufacturing Co. Mass. 1936.

Harvard Market Inc. Mass. 1935.

Harvard Oil Company. Mass. 1937.

Harvard Products Co., Inc. Mass. 1935.

Harvard Radio Corp. N. Y. 1935.

Harvard Radio & Television Co., Inc. Del. 1935.

Harvard Rand Co. Mass. 1934.

Harvard Service Station, Inc. Mass. 1937.

Harvard Square Chevrolet Co. Mass. 1936.

Harvard Trust Investors' Service, Inc., The. Mass. 1934.

Harvard Tube Stores Corp. Del. 1935.

Harved Furniture Co., Inc. N. Y. 1935.

Harvell Garment Co., Inc. N. Y. 1934.

Harvest Moon Coffee Co. Ore. 1936.

Harvester Printing Co., Inc. N. Y. 1935.

Harvester Realty Corp. N. J. 1934.

Harvesters Engineering Corp. Del. 1935.

Harvey (A. D.) & Son. N. J. 1934.

Harvey Agency, Inc. N. J. 1935.

Harvey & Buxton, Inc. N. Y. 1935.

Harvey, C. W., Company. W. Va. 1937.

Harvey Clothes, Inc. N. J. 1934.

Harvey Clothes, Inc. N. Y. 1935.

Harvey, Douth & Groser, Inc. N. Y. 1935.

Harvey Electric Co., Inc. N. Y. 1935.

Harvey, George W., Co. Mass. 1933.

Harvey Golf Club, Harvey. N. D. 1935.

Harvey, H. J., Inc. N. Y. 1934.

Harvey & Hale, Inc. N. Y. 1935.

Harvey Holding Co., Harvey. N. D. 1935.

Harvey Holding Co. N. J. 1937.

Harvey Hotel Corp. Del. 1934.

Harvey, Louis B., Co., Inc. N. Y. 1935.

Harvey & Pauley Welding Co., Inc. N. Y. 1935.

Harvey Plan Co., Inc. N. Y. 1935.

Harvey Realty Co. N. J. 1934.

Harvey Shoe, Inc. N. Y. 1934.

Harvey-Sylvia Shops Co., Inc. N. Y. 1934.

Harvey Tire and Rubber Co., Inc. Mass. 1934.

Harvey Tire & Rubber Company, Inc. Mass. 1937.

Harvey Warehouse Company. N. D. 1936.

Harvey-Westall, Inc. Mass. 1934.

Harvey Wrecking Corp. N. Y. 1934.

Harveys Ice Cream Co. Del. 1934.

Harvey's, Inc. Mass. 1934.

Harvey's, Inc. R. I. 1935.

Harveys Laboratories, Inc. N. Y. 1935.

Harvick Realty Corp. N. Y. 1933.

Harvotis Corp. N. J. 1936.

Harwall Shoes, Inc. N. J. 1935.

Harway Investors, Inc. N. Y. 1934.

Harway & Stern Inc. N. Y. 1933.

Harway Stillwell Corp. N. Y. 1935.

Har-Wep Construction Corp. N. Y. 1934.

Harwi Realty Corp. N. Y. 1933.

Harwich Sporting Club, Inc. Mass. 1933.

Harwick Engineers, Inc. N. Y. 1935.

Harwill Co. N. J. 1934.

Harwill Holding Co. N. J. 1935.

Harwill Realty Co. Inc. N. J. 1935.

Harwin Corp. Mass. 1933.

Harwirk Realty Co., Inc. N. Y. 1933.

Harwood Corp. Del. 1935.

Harwood Drug Co., Inc. N. Y. 1934.

Harwood, F. E., Inc. Mass. 1934.

Harwood Florida Company. Incorporated in New York and had an office at 81 Leonard Street, New York City in 1907. Officers, Leonard Pulson, President and Director; Frederick H. Meserve, Treasurer; Henry Maxwell, Director. Mr. F. H. Meserve, located at 79 Leonard Street, New York City, informed us that this company was liquidated in 1915 and that Mr. Charles B. Campbell received his proportion of the cash distributed. (1932.)

Harwood Gown Shop, Inc. N. Y. 1935.

Harwood's Chewing Aspirin Corp. N. Y. 1934.

Harzan Realty Corp. N. Y. 1933.

Harzas Realty Corp. N. Y. 1934.

Hasbrouck-Bergen Co., Inc. N. Y. 1934.

Hasbrouck Contracting Co. N. J. 1935.

Hasbrouck Heights Hospital. N. J. 1935.

Hasbrouck Heights Realty Co. N. J. 1935.

Hasco Dyeing Co. N. J. 1935.

Hasco Dyeing Corp. N. J. 1936.

Hasco Realty Co. Del. 1936.

Hasco Realty Co. N. J. 1934.

Hasday Housewear Mfg. Co., Inc. N. Y. 1935.

Hase, Walter, Inc. N. Y. 1935.

Hasegawa Union Trading Company, Inc. Oregon 1937.

Name State Date Charter Forfeited

Haselkorn Holdings, Inc. N. Y. 1935.
Haselkorn's Department Store, Inc. N. Y. 1935.
Haselnus, Samuel, Inc. N. Y. 1933.
Haseltine & Co., Inc. Mass. 1933.
Haseltine-Freedlender Corp. Mass. 1934.
Hasenbein & Co., Inc. N. Y. 1935.
Haskel Corp. N. Y. 1935.
Haskell Associates, Inc. N. Y. 1934.
Haskell Construction Co., Inc. N. Y. 1933.
Haskell Corporation. Incorporated in New York on April 10, 1925 and was located at Niagara Falls, N. Y. The corporation was dissolved by Proclamation on Dec. 16, 1935. Wallace, Orr & Wilcox, formerly attorneys for the company, located at 380 Gluck Bldg., Niagara Falls, N. Y., informed us on Dec. 11, 1936 that this corporation went through bankruptcy and that the shares have no value.
Haskell Jewelry Corp. N. Y. 1935.
Haskell Motor Co. Mass. 1933.
Haskell Operating & Investment Corp. Mass. 1935.
Haskell & Wiltshire, Inc. Mass. 1935.
Haskins & Warner Investment Corp. Mass. 1935.
Haslip Chevrolet, Inc. N. Y. 1935.
Haslou, Inc. N. Y. 1934.
Hasnil Realty Co. Inc. N. Y. 1933.
Haspel Pleating Co., Inc. N. Y. 1934.
Hass Realty Co. N. J. 1936.
Hass, S., & Sons, Inc. Mass. 1936.
Hassan, Wm. S., Construction Co., Inc. N. Y. 1935.
Hassell Electric Corp. N. Y. 1935.
Hassen Service, Inc. N. Y. 1935.
Hassinger Brothers, Inc. Md. 1937.
Hasslinger, Chas. A., Inc. Md. 1937.
Hasslinger's, Inc. Md. 1935.
Hastings Brothers Co., Inc. Del. 1937.
Hastings Contracting Corup. N. Y. 1935.
Hastings Creek Dredge Co. Mass. 1933.
Hastings-Flint Co., The. Mass. 1936.
Hastings Motor Co., Inc., The. Mass. 1935.
Hastings' Research Group, Inc., The. N. Y. 1934.
Hat Shop Inc., The. Del. 1936.
Hat Shop, Inc. Md. 1935.
Hat Shop, Inc. W. Va. 1937.
Hat Trade Credit Assoc. N. Y. 1933.
Hatch, C. F., Company, The. Mass. 1936.
Hatch, E. W., & Co., Inc. N. Y. 1935.
Hatch, G. P. & R. E., Co. Mass. 1933.
Hatch, J. G., Inc. Mass. 1936.
Hatch, Nancy, Inc. Del. 1934.
Hatclasp Corp. N. Y. 1934.
Hatdor Realty Corp. N. Y. 1933.
Hatfield-Bowl Realty Corp. Mass. 1934.
Hatfield, F. L., Corp., The. N. Y. 1935.
Hatfield Reliance Coal Co. Name changed to Hatfield Campbell Creek Coal Co.
Hathaway Baking Company. Mass. 1937.
Hathaway Motor Company, Inc. Ore. 1935.
Hathaway's Inc. N. J. 1935.
Hathcock Jewelry Company, Inc. Va. 1937.
Hathol Investment Co. Del. 1935.
Hatikvah Kosher Meat Products, Inc. N. Y. 1935.
Hatmar Shirt Corp. N. Y. 1933.
Hatrack, Inc. N. Y. 1933.
Hatter Topp, Inc. N. Y. 1935.
Hatters Hat Box Co., Inc. Mass. 1933.
Hatton Produce Company. N. D. 1936.
Hatton, Wm., Co. Del. 1934.
Hatvani Spring Tire Mfg. Co. Del. 1934.
Hatzloche Realty Corp. N. Y. 1935.
Haubert Martine, Inc. Del. 1937.
Hauenstein & LeVine, Inc. N. Y. 1934.
Haueter & Co., Inc. N. Y. 1935.
Haufbrau Restaurant, Inc. Mass. 1936.
Haug Construction Co. N. J. 1937.
Haug, Henry, Inc. N. Y. 1935.
Haug Machinery Co. Del. 1937.
Hauger Clothing Co. Del. 1934.
Hauky's, Inc. N. Y. 1934.
Haunted Hause, Inc., The. N. Y. 1935.
Haupt, B., Inc. N. Y. 1933.
Hauptman, A., Inc. N. Y. 1935.
Hauptner Corp. N. Y. 1935.
Haus Recreation Parlors, Inc. Del. 1935.
Hauschild Construction Co., Inc. N. Y. 1935.
Hauschildt Brewing Co., The. Mass. 1935.
Hausen, Daisy, Inc. N. Y. 1933.
Hausen Glove Co., Inc. N. Y. 1935.
Hauser Bros., Inc. N. Y. 1935.
Hauser & Co., Inc. N. Y. 1935.
Hauser Engineering Corp. N. Y. 1933.
Hauser, Frank A., Dental Equipment, Inc. N. Y. 1934.
Hauser, Philip, Inc. N. Y. 1935.
Hauser, Sam, Inc. N. Y. 1935.
Hauser, Wm. J., Inc. N. Y. 1935.
Hausknecht, B., & Kramer, Inc. N. Y. 1935.

Name State Date Charter Forfeited

Hausman, Charles, Inc. N. Y. 1935.
Hausman, E., Electrical Contracting Corp. N. Y. 1935.
Hausman Importing Co., Inc. N. Y. 1934.
Hausman Manufacturing Co., Inc. N. Y. 1934.
Hausman Musical Instrument Corp. N. Y. 1935.
Hausman, S. C., Inc. N. Y. 1935.
Hausmann & Co. Del. 1935.
Hausmann, J., & Co. Inc. N. Y. 1933.
Hausman's Curtain & Linen Shoppe, Inc. N. Y. 1934.
Hausner & Finkelman, Inc. N. Y. 1935.
Haussermann and Creamer Inc. N. J. 1935.
Hauswaldt, J. G., Inc. N. Y. 1935.
Haut Envelope and Paper Co., Inc., The. N. Y. 1935.
Hautz Motor Lines. Va. 1936.
Hav-A-Hart Goodwin Co., Inc. N. Y. 1935.
Havalite Corporation. Incorporated in Delaware and lost its charter on January 23, 1922. The company was last located at 80 Broadway, N. Y. C. in 1919 and the following were the last known officers. Frederick Sperry, President; John H. Shaw, V. President; Leslie S. Richards, Secretary. The charter states that the company could deal in all kinds of metal. We found no value to the stock and believe the shares are worthless.
Havana Consumers Co., Ltd. Me. 1915.
Havana & Domestic Leaf Tobacco Growers Corp. Del. 1935.
Havana Electric Railway, Light & Power Company. Reorganized as Havana Electric & Utilities Co. For each ten shares of old preferred stock, the stockholders received 10 shares of Utilities 6% Cum. First preferred stock, 3 shares of Utilities common stock and $40. in cash. For each ten shares of old common stock the holders received 20 shares of Utilities Cum. preferred stock, 20 shares of Utilities common stock and $200. in cash.
Havana Lumber and Fuel Company, Havana, N. D. N. D. 1937.
Havana Mining Co., Inc., The. N. Y. 1935.
Havana Realty Corp. Inc. N. J. 1935.
Havana Tobacco Company. Incorporated in New Jersey and was reorganized as the Cuban Tobacco Co., Inc. in January 1924. Holders of certificates of deposit for bonds, preferred and common stocks of the Havana Tobacco Co. were exchangeable for stock of the Cuban Tobacco Co. Inc. In a report published in October 1924 the undeposited securities would have no rights under the plan if deposits were not made by Nov. 3, 1924. The plan stated that one new share of Cuban Tobacco was exchangeable for certificate of deposit representing 10 shares of old common. The new common shares are now quoted at about $6.00 per share, giving a value of 60c for each old share if the shares are still exchangeable. The Guaranty Trust Co. acted as transfer agent. (3/10/1936.)
Havco Trading Corp. N. Y. 1933.
Have-A-Heart, Inc. Del. 1934.
Have a Heart Product Co. Ore. 1936.
Havell Mfg. Co. N. J. 1935.
Havelock Fuel Co. of New England. N. D. 1935.
Havelock Investment Co. Mass. 1934.
Havemeyer Bakery, Inc. N. Y. 1935.
Havemeyer Bargain Store, Inc. N. Y. 1934.
Havemeyer Construction Co. Inc. N. Y. 1933.
Havemeyer Fish Market, Inc. N. Y. 1935.
Havemeyer Hardware Store, Inc. N. Y. 1934.
Haven Carbonator Corp. Md. 1934.
Haven Financial Corp. N. Y. 1935.
Haven Florists, Inc. N. Y. 1934.
Haven Fluid Mixing Apparatus Corp. Md. 1937.
Haven Methodist Episcopal Church, Inc. Del. 1934.
Haven Press, Inc. N. Y. 1935.
Haven Shop of Brooklyn, Inc., The. N. Y. 1934.
Havendale Corp. N. J. 1934.
Havenhurst Apts. (Los Angeles.) First 6½% bonds due 1926-39 have a decree value of $453.29 per $1000. bond due 1932 and $455.07 per $1000. bond for other maturities.
Havens & McElroy, Inc. N. Y. 1935.
Havens & Tressler, Inc. N. Y. 1935.
Havensdale Farms, Inc. N. J. 1936.
Haverbeck, H. M., & Co., Inc. N. Y. 1935.
Haverford Apts., Inc. N. J. 1936.
Haverford Corp. N. J. 1934.
Haverford Cycle Co., of Buffalo, Inc. N. Y. 1934.
Haverford Pharmacy, Inc. Del. 1934.
Haverhill Holding Co. Mass. 1936.
Haverhill Mortgage Loan Co. Mass. 1936.
Haverhill Products Co. Mass. 1934.
Haverhill Realty Corp. Mass. 1936.
Haverhill Tom Thumb Golf Course, Inc. Mass. 1934.
Haveron & Stevens, Inc. N. J. 1936.
Havey Garage Co., Inc. N. Y. 1934.

Name State Date Charter Forfeited

Havilan Furriers, Inc. N. Y. 1935.
Haviland, F. B., Publishing Co. N. Y. 1933.
Haviland Garage, Inc. N. Y. 1934.
Havor Investors, Inc. N. Y. 1935.
Havre de Grace Water Co. Md. 1934.
Haw Propeller Works, Inc. N. Y. 1935.
Hawaiian Avocado Co., Ltd. The above company is located at Keawe Street cor. Pobukaina Street, Honolulu, Hawaii. (July 23, 1937).
Hawaiian Fruit Products Co., Ltd. Del. 1935.
Hawaiian Glazed Fruit Corp. N. Y. 1935.
Hawaiian Tea House, Inc. N. Y. 1935.
Hawdos Corp., The. N. Y. 1935.
Hawes, Harold, Inc. Mass. 1934.
Hawes Manufacturing Company, Inc. Mass. 1937.
Hawin Co., Inc., The. N. Y. 1934.
Hawk, Fred L., Sales Co., Inc. Del. 1936.
Hawk, William Davis, Inc. N. Y. 1935.
Hawkes, A. M., Co. The. Mass. 1934.
Hawkes Household Appliance Co. Mass. 1936.
Hawkeye Tire & Rubber Co. Succeeded by Hawkeye Cord Tire Co.
Hawkeys Corp. of Amer. Del. 1935.
Hawkins, C. R., Corp. N. Y. 1935.
Hawkins Investment Co. Ore. 1936.
Hawkins, James M., Co., Inc. N. Y. 1935.
Hawkins MacPherson Corp. Mass. 1934.
Hawkins-Parker Development Corp. N. J. 1936.
Hawkins Plaza Realty Co. N. J. 1934.
Hawkinsville & Florida Southern Ry Co. The Union Trust Company of New York, now Central Hanover Bank & Trust Company, as trustee, paid the bondholders $233.90 in cash on each $1000. bond, and the balance in bonds of the Georgia, Southern & Florida R. R.
Hawleigh Corp. Me. 1934.
Hawley Corp. Mass. 1934.
Hawley & Douglass, Inc. N. Y. 1934.
Hawley Folsom Co. Mass. 1933.
Hawley Inc. Del. 1935.
Hawley Machine Co., Inc. N. Y. 1934.
Hawley Sales Corp., The. N. Y. 1934.
Hawley's Automatic Chest Co., Inc. N. Y. 1935.
Haworth Associates Inc. N. J. 1935.
Haworth Homelands Inc. N. J. 1935.
Haworth Manor, Inc. N. J. 1936.
Haworth Park, Inc. N. J. 1936.
Haworth Syndicate, Inc. N. J. 1936.
Haws, W. H., Hop Top Co. Del. 1935.
Hawthorne Bakery, Inc. N. J. 1937.
Hawthorne Cafe of Chelsea, Inc. Mass. 1934.
Hawthorne Chemical Co. Del. 1934.
Hawthorne Cleaning and Dyeing Works. N. J. 1937.
Hawthorne Club. Mass. 1937.
Hawthorne Co., Inc. N. J. 1937.
Hawthorne Construction Co. N. J. 1935.
Hawthorne Consumer-Credit Finance Co. Del. 1934.
Hawthorne Corp. Mass. 1935.
Hawthorne Court Apartments, Inc. Mass. 1934.
Hawthorne Dairy Co. N. J. 1934.
Hawthorne Development Corporation. Va. 1936.
Hawthorne Garage Co., Inc. N. Y. 1934.
Hawthorne Gardens, Inc. N. Y. 1935.
Hawthorne, John A., Jr., Inc. Del. 1936.
Hawthorne Laundry Service Inc. N. J. 1935.
Hawthorne Lunch, Inc. of Brookline. Mass. 1934.
Hawthorne Mortgage Co., Inc. N. J. 1937.
Hawthorne Paint & Varnish Corp. N. J. 1935.
Hawthorne, R. W., Co., Inc. N. Y. 1935.
Hawthorne Realty Co. N. Y. 1935.
Hawthorne Realty Corp. Mass. 1934.
Hawthorne Roofing Tile Co. of N. Y., Inc. N. Y. 1935.
Hawthorne Sound System, Inc. N. J. 1936.
Hawthorne System Inc. Mass. 1935.
Hawthorne Tanning Company, Inc. Mass. 1937.
Hawtree Bldg. Co., Inc. N. Y. 1935.
Hawtree Realty Corp. N. Y. 1935.
Hay-Adams Corp. Del. 1934.
Hay-Adams House, Inc. Del. 1935.
Hay & Hammond, Inc. Del. 1935.
Hay and McClure, Inc. Del. 1937.
Hayden Bros., Inc. N. Y. 1933.
Hayden Chemical Co. Md. 1935.
Hayden Chemical Company. Incorporated in Maryland and lost its charter on Feb. 15, 1935. In 1934, the company was located at 2113 N. Calvert St., Baltimore, Md. Letters addressed to the company were returned. We know of no value to the stock.
Hayden Chemical Works. In 1918 the Alien Property Custodian seized all of the outstanding stock of the Hayden Chemical Works of Garfield, N. J. and on March 27, 1919, sold such stock at public auction to Allan A. Ryan and associates.
Hayden and Cihler, Inc. N. Y. 1935.
Hayden Corp. Del. 1935.

Name State Date Charter Forfeited

Hayden Dairy Corp. N. Y. 1935.
Hayden-Davis Engine Co., Inc. Del. 1935.
Hayden Hill Consolidated Mining Company (Idaho). The company, located at Symons Bldg., Spokane. Washington, informed us as follows on October, 19, 1937: "Unfortunately, both Inspiration Lead Company and Silver Star-Queens Mines, Inc. have been inactive for some time due to circumstances beyond our control. Consequently, it would be impossible for us to make any definite statement with regard to the future although we hope to eventually work out some plan which should be beneficial to everyone concerned. On the other hand, although Hayden Hill Consolidated Mining Co., has continued to make progress from a mining point of view its shares have met the usual trading fate often accorded the shares of mining companies during the development and initial operating period.
Hayden, J. B., Inc. N. J. 1935.
Hayden Plan Co. Del. 1934.
Hayden Sales, Inc. R. I. 1937.
Hayden Watch Co., Inc. N. Y. 1935.
Hayden's, Inc. Mass. 1937.
Haydo Realty Co., Inc. N. Y. 1935.
Hayes-Ball, Inc. N. Y. 1935.
Hayes & Bellinger Upstairs Furniture Company, Inc. Oregon 1938.
Hayes, C. H., Corp. Mass. 1934.
Hayes Circle Investment Corp. N. J. 1936.
Hayes Circle National Bank & Trust Co. Liquidator, Harrison P. Lindabury, Federal Trust Company, Newark, New Jersey.
Hayes, Cora E., Inc. N. J. 1936.
Hayes, Crane, Co. Mass. 1934.
Hayes Home Equipment Corp. of New Rochelle. N. Y. 1935.
Hayes Hunt Corporation. Durant Motors, Inc. located at 250 W. 57th Street, New York City, informed us on Oct. 29, 1929 that Hayes Hunt Corp. was sold to Durant Motors, Inc. in 1928 on the basis of one share of Hayes for one share of Durant. Durant stock became worthless in 1934.
Hayes, John Co. N. J. 1934.
Hayes, John L., Co., Inc. N. Y. 1935.
Hayes, John, Realty Corp. N. Y. 1933.
Hayes Manufacturing Co., Detroit, Michigan. In February 1935, notices were sent to all holders of common stock, advising them that the liquidation of the company would not produce enough to allow any payment to common stockholders. Late in 1925 the preferred stockholders received 30¢ on the dollar, and were informed that a final distribution would be made at such time as the receivers were able to sell the remaining real estate. Collect from Herbert P. Carrow, 2440 Buhl Bldg., Detroit, Michigan.
Hayes, Matt, Studio, Inc. Mass. 1934.
Hayes, Max E., Productions, Inc. N. Y. 1935.
Hayes Middlesex Corp. Del. 1936.
Hayes & Miller Co. N. Y. 1933.
Hayes Paint Poster Service, Inc. N. Y. 1934.
Hayes, Paul N., Lumber Corp. N. Y. 1934.
Hayes, R. M., & Son, Inc. N. Y. 1935.
Hayes Restaurant Corp. N. Y. 1935.
Hayes, Thomas F., Inc. Mass. 1935.
Hayes, W. C., & Co. Del. 1934.
Hayes Wheel Co. Merged to form Kelsey-Hayes Wheel Corp.
Haygart Corp. Acq. by Adams Express Co.
Hayhurst, John R. F., Inc. N. Y. 1934.
Hayman, Harry, Inc. N. Y. 1935.
Haymarket Dry Goods Co., Inc. Mass. 1935.
Haymarket Grill, Inc. Mass. 1937.
Haymes-Bonnett Motor Co., Inc. Va. 1936.
Hayner, George M., Co. N. Y. 1934.
Haynes Ave. Super Service Station. N. J. 1937.
Haynes Brothers, Inc. N. Y. 1935.
Haynes Chemical Corp. N. Y. 1935.
Haynes Copper Mining Co. (Ariz.) Bankrupt 1914 properties sold by order of court. No equity for stock.
Haynes (Crofford C.), Inc. N. J. 1937.
Haynes, George A., Inc. Mass. 1934.
Haynes-Griffin, Inc. N. Y. 1935.
Haynes & Hernandez Inc. Mass. 1935.
Haynes Restaurants Co., Inc. N. Y. 1934.
Hays Hunt Corp. Sold to Durant Motors, Inc. in 1928.
Hays, John J., Co. Inc. N. Y. 1933.
Hays Land Company. Idaho 1936.
Haytian American Corporation. The 7% Notes have a liquidating value of 8%. The funds for unstamped Notes are probably held by the Guaranty Trust Company, New York City. We also refer you to James N. Rosenberg, 165 Broadway, New York City, for further information.
Haytrude Realty Corp. N. Y. 1934.

Name State Date Charter Forfeited

Hayward, A. F., Inc. N. Y. 1935.
Hayward Drug Shop Inc. Mass. 1935.
Hayward Furniture Inc. Mass. 1935.
Hayward, L. H., Inc. Mass. 1937.
Hayward Motor Corp. N. J. 1937.
Hayward Patent Fibre Paper Co. Incorporated in New York on March 15, 1886 and was located in New York City. The corporation was dissolved by Proclamation of the Governor. We found no value to the stock and therefore believe the shares are without value.
Hayward Rubber Company, Incorporated. R. I. 1937. 1937.
Haywood-Bury Co. N. J. 1935.
Haywood Clothes, Inc. N. J. 1937.
Haywood Land & Timber Corp. Va. 1937.
Haywood Toilet Specialties, Inc. Incorporated under the laws of the State of Oklahoma on April 8, 1921 and had its principal office at Oklahoma City, Okla. The charter of the corporation was cancelled on Nov. 25, 1925 for failure to file reports and pay fees in accordance with the Oklahoma Corporation License Law and has not been renewed. The State Department also informed me that the corporation did not file an original report. I found no value to the stock and therefore believe the shares are worthless. (9/2/25).
Hazanne Corp. N. Y. 1934.
Hazard-Lamb, Inc. N. Y. 1935.
Hazardous Engineering Service, Inc. N. Y. 1935.
Hazards Island Rod & Gun Club, Inc. Md. 1937.
Hazel Glen Milk Co. of Pittsburgh. Acquired by Beatrice Creamery Co.
Hazel Mines Company. Incorporated in Wyoming and lost its franchise for failure to file annual reports or pay license fees. We found no value to the stock.
Hazel Models, Inc. N. Y. 1935.
Hazel Pure Food Company. Incorporated in Illinois on Oct. 17, 1895 and changed its name on Sept. 2, 1911 to Hazel-Milford Co. The latter was dissolved by action of the Attorney General on Oct. 15, 1926, Gen. Chancery No. 27039. The last known address was 281 State St. Chicago, Ill. There was a Maine corporation of this name doing business at 325 N. Clark St., Chicago, Ill. in 1911 but lost its charter in 1920. We believe the shares of these companies are without value.
Hazelhurst Building Co. N. J. 1936.
Hazelton Co., The. Del. 1936.
Hazelton Cooperage Co. Del. 1937.
Hazelton Mills, Inc. N. Y. 1935.
Hazelton, S. R., Mfg. Co. Mass. 1933.
Hazelwood Confectionery Co. Ore. 1935.
Hazen-Brown Cement Co. Mass. 1935.
Hazen-Brown Company. Mass. 1934.
Hazen Co-operative Produce Company, Hazen, N. D. North Dakota charter forfeited in 1937.
Hazen Farmers Union Co-operative Association, Hazen, N. D. North Dakota charter forfeited in 1937.
Hazen, John S., Inc. N. Y. 1935.
Hazle (S. B.) & Co., Inc. Del. 1935.
Hazlet Canning Co. Inc. N. J. 1934.
Hazleton, R. C., Inc. N. H. 1936.
Hazlett & Dillstrom, Inc. N. Y. 1935.
Hazlett, Madeleine, Inc. N. Y. 1935.
Hazzard Shoe Stores, Inc. Me. 1934.
Head, Robert L., Inc. N. Y. 1935.
Headdon Fuel & Oil Corp. N. J. 1937.
Headley Chocolate Co. Md. 1934.
Headley Good Roads Co. Del. 1937.
Headley Marine Construction Company, Inc. Va. 1936.
Headley, Samuel H., & Son, Inc. N. J. 1936.
Headleytown, Inc. N. J. 1935.
Headway Shoe Co., Inc. Mass. 1935.
Headwear Distributing System, Inc. N. Y. 1935.
Headwear Lining Co., Inc. N. Y. 1935.
Heake & Son, Inc. N. J. 1935.
Heald-Menerey Company, The. Ore. 1935.
Healey Sewer Equipment Co. Inc. N. J. 1935.
Healing Waters Corp. N. Y. 1934.
Healing Waters, Inc. Del. 1936.
Health Air Corp. Del. 1936.
Health Appliances, Inc. Del. 1935.
Health Beverage Co. Del. 1936.
Health Builders Institute, Inc. N. J. 1934.
Health Club of Boston, Inc. Mass. 1934.
Health Conservation Service. N. J. 1936.
Health Disk Co. of America. Mass. 1933.
Health Distributors, Inc. N. Y. 1934.
Health Food Restaurants, Inc. N. Y. 1933.
Health Games Corp. N. Y. 1933.
Health Guide Corp. N. Y. 1934.
Health Guild & Products, Inc. ass. 1937.
Health & Hygiene Products Corp. N. J. 1935.
Health Institute, Inc. Del. 1934.

Name State Date Charter Forfeited

Health Mineral Water Works. N. J. 1937.
Health-Mor, Inc. Mass. 1937.
Health-Mor Systems, Inc. W. Va. 1937.
Health-O-Beauty Assoc. Inc. N. J. 1935.
Health Pharmacy, Inc. Md. 1935.
Health Products Corp. Del. 1936.
Health Products Corp. of America. Del. 1936.
Health Products Corp. of America. Mass. 1933.
Health Service Publishing Co. N. Y. 1935.
Health Shade Corp. N. Y. 1935.
Health Shoe Co. Inc. N. Y. 1933.
Health Shops, Inc. N. J. 1936.
Health Studio, Inc. Me. 1934.
Healthatorium, Inc. N. Y. 1935.
Healthway Bedding Stores, Inc. Del. 1935.
Healthwise Food Shops, Inc. N. Y. 1935.
Healy Consolidated Oil Corp. (Del.). Charter forfeited 1935. Last report filed in 1931 showed offices at First National Bank Bldg., Fort Worth, Texas. Pres., George Calvert, Fort Worth, Texas; V. Pres., A. J. Broderick, Fort Worth, Texas; Secy and Treas., E. L. Newsom.
Healy Drug Company, Inc. R. I. 1937.
Healy, Frederick A., & Co., Inc. N. Y. 1934.
Healy, Jeremiah, Inc. N. Y. 1934.
Healy, S. A., Co. Del. 1936.
Healy, Stephen C., Music Co., Inc. N. Y. 1935.
Heaney Home Appliance Co. Del. 1934.
Heaney, P. J., Co., Inc. N. Y. 1935.
Heany Auto Transmission Co. Del. 1934.
Heap, Edgar, Inc. Mass. 1935.
Heap's Ice Cream Co. N. J. 1937.
Hearing, Russell H., Company. W. Va. 1937.
Hearn Brothers Security Corp. Del. 1936.
Hearn Toy Company. Incorporated in Colorado and was declared defunct and inoperative on Oct. 25, 1926 for failure to file reports. We found no value to the stock and therefore believe the shares are without value.
Hearns Pharmacy Inc. Mass. 1933.
Hearsee New York Corp. N. Y. 1935.
Heart Lake Fur Ranchers Inc. Del. 1935.
Heart of Lakewood, Inc. N. J. 1934.
Heart Supply Co., Ltd. Del. 1934.
Hearth Club, Inc., The. N. Y. 1934.
Hearthstone Bookshop, Inc. N. Y. 1933.
Hearthstone Cafeteria, Inc., The. N. Y. 1935.
Hearthstone Developments Inc. N. Y. 1933.
Hearthstone Studios, Inc. N. Y. 1934.
Heat and Cold, Inc. N. Y. 1933.
Heat Engineering Co. N. J. 1935.
Heat Engineers, Inc. Del. 1934.
Heat Incorporated. N. J. 1936.
Heat Resisting Alloys, Inc. Incorporated in New York on November 26, 1927 to engage in the castings and carbonizing business with an office at 103 Park Ave. N. Y. C. in 1931. John A. Delves, President; Wm. H. Fearing, Treasurer. Mr. Delves is now located at Amityville, L. I. and his telephone number is Amityville 24M. (7/1934.) We have received no reply to our letters.
Heat Utilities Corp. Del. 1934.
Heath Aircraft Corporation. Incorporated in Illinois and was located at 1727 Sedgwick St. Chicago, Illinois. The last known address was 11 South La Salle St., Chicago, Ill. in care of Walter A. Clinnin. The Chicago Better Business Bureau, Inc. located at 111 West Washington Street, Chicago, Ill. informed us on May 4, 1936 as follows: "In reply to your letter of April 29th, information from our files and from a local contact, indicates that at some time prior to January, 1932 the Heath Aircraft Corp. moved to Niles, Michigan, and was taken over by the International Aircraft Corp., a Delaware corp. organized January 18, 1933. On July 18, 1933 an involuntary petition in bankruptcy is said to have been filed against the International Aircraft Corp. in the U. S. District Court and Fred E. Hummel appointed receiver, but apparently the assets were later turned back to the officers. We were informed that in 1934 a Toledo bank foreclosed on the company's building in Niles and that other assets were attached by the Collector of Internal Revenue." In view of the above it appears that the shares became worthless in 1934 when the company lost all its assets and ceased to function.
Heath Avenue Construction Co. Inc. N. Y. 1933.
Heath Cube Sales, Inc. N. Y. 1933.
Heath Garage, Inc. N. Y. 1933.
Heath, Howard K.-A. Irving Smith, Inc. Del. 1934.
Heath International Bureau, Inc. N. Y. 1935.
Heath Realty Co., Inc. N. Y. 1933.
Heathcote Motors, Inc. N. Y. 1935.
Heather Club of Westmount. All stock reported to have been retired years ago. Now known as Heather

Name State Date Charter Forfeited

Curling Club, 239 Kensington Avenue, Westmount, Que.

Heather Lumber Co., Inc., The. N. Y. 1934.
Heather, R. C., Co., The. N. Y. 1933.
Heathercross Realty Corp. N. Y. 1935.
Heatiator Mfg. Co., Inc. N. Y. 1935.
Heath's Bead Shops Inc. N. J. 1935.
Heating Economizer Co., Inc., The. N. Y. 1935.
Heating and Engineering Corp. of N. J. N. J. 1935.
Heating, Engineering & Mfg. Co. Mass. 1933.
Heating Equipment Corp. Del. 1934.
Heating Maintenance Co. N. J. 1936.
Heating & Piping Contractors Norfolk Association. Va. 1937.
Heating Service Corp. N. Y. 1935.
Heating Service, Inc. N. J. 1936.
Heating Systems, Co. N. J. 1935.
Heating Water Corp. (N. Y.) Patents did not materialize. George L. Beeler, deceased, a patent attorney received his stock for services rendered, and as the patents proved of no value the stock was considered as worthless.
Heatoil, Inc. N. Y. 1933.
Heaton, George, Lumber Co. Dickinson. N. D. 1935.
Heaton, John H., Piano Co. N. J. 1934.
Heaton-Peninsular Button Fastener Co. Me. 1933.
Heaton Realty Co. N. J. 1934.
Heatvent Corp. N. Y. 1935.
Heavy Duty Trucks, Inc. N. Y. 1934.
Heb Cafeteria, Inc. N. Y. 1935.
Hebbard & Jones, Inc. N. Y. 1935.
Hebert-Schneider Inc. Mass. 1935.
Hebert's, Inc. Mass. 1936.
Hebrew Beneficial Loan Assoc. N. J. 1935.
Hebrew Delicatessen Co., Inc. N. Y. 1934.
Hebrew Monotype Press, Inc. N. Y. 1934.
Hebrew National Food Products Corp. N. Y. 1934.
Hebrew National Kosher Provision Company. Mass. 1937.
Hebrew Palestine Association, Inc. Located at Haverhill, Mass. and was dissolved by the Supreme Judicial Court for Essex County on June 1, 1937.
Hebron Development Corp. N. Y. 1934.
Hebron Publishing Co., Inc. N. Y. 1934.
Hecdor Realty Corp. N. Y. 1933.
Hecht, Alfred L., Collection Service, Inc. N. Y. 1934.
Hecht Bros. Construction Co. N. J. 1936.
Hecht-Lears, Inc. Del. 1935.
Hecht, Leo, Inc. N. Y. 1935.
Hecht (Sam) Inc. Del. 1935.
Hechtman, A., Inc. N. Y. 1933.
Heck Funeral Home, Inc. W. Va. 1937.
Heckel Loan Assoc. N. J. 1935.
Hecker, A., Co., Inc. N. Y. 1935.
Heckinger, Inc. N. Y. 1935.
Heckle, J. A., Corp. N. Y. 1934.
Heckwirth, Inc. N. Y. 1935.
Hecla Divide Mining Company (Stock worthless).
Hecla Extension Mining Co. Idaho 1935.
Hecla Hat Co. Inc. N. Y. 1933.
Hecla Iron Works. N. Y. 1934.
Hecla Roofing Co., Inc. Del. 1934.
Heco Construction Co. N. J. 1934.
Hedakegon Corp. N. Y. 1935.
Hedden Bldg. Co. Inc. N. J. 1935.
Hedden (C. M.) Co. N. J. 1934.
Hedden, Edward Co. N. J. 1935.
Hedden-Holden Corp. N. Y. 1933.
Heddon Hat Co. N. J. 1934.
Hedger Barge Corp. N. J. 1935.
Hedger Transportation Co., Inc. N. J. 1935.
Hedger Transportation Corp. Del. 1934.
Hedin, R. E., Inc. Mass. 1934.
Hedley Gold Mining Co., Ltd. Reported dissolved 1935.
Hedley Hats, Inc. N. Y. 1935.
Hedlund, Victor, Company, Inc. Mass. 1937.
Hedmor Realty Corp. N. Y. 1933.
Hedwal Co., The. Del. 1936.
Hedwig Co. N. J. 1937.
Hedwig Mfg. Co. N. J. 1935.
Hedwig Motion Picture Laboratories, Inc. N. Y. 1934.
Hedwig Sales Corp. N. Y. 1933.
Heed-Managed Securities Corp. N. J. 1934.
Heed-Xylomath Corp. N. J. 1934.
Heerdt Fuel Co. Ore. 1936.
Heermanch Storage & Refrigerating Company. This company is located at 313 Greenwich Street, New York City. Mr. Fred H. Norton, President, informed us that the company is a comparatively small corporation and there is no active market for its stock, but has paid 8% dividends on the preferred and common stocks for years. Mr. Norton also informed us that he could sell the preferred and common at $75. per share. In view of the above we believe the preferred and common are worth $75. per share. (12/1/29).
Heermann, Harold C., Inc. Del. 1937.
Heermann's, Inc. Del. 1934.
Hee's Garage, Inc. N. Y. 1934.
Hef Chemical Company. Incorporated in New York and was dissolved by proclamation in 1926. The company was located at 86 Fulton Street, New York City in 1910. President, W. E. D. Stokes. It was reported in 1910 that the stock of the company was practically worthless. In 1911 the company was out of business. Therefore, it is my opinion that the shares are worthless.
Hef Corp. N. Y. 1933.
Hefferman's, E. D., Sons Company. Mass. 1937.
Heffler's Express Inc. Mass. 1935.
Heflam Building Corp. N. Y. 1933.
Heflar Holding Co. N. J. 1934.
Heflich George Company. N. J. 1936.
Heft (Chas. L.), Inc. N. J. 1934.
Hefter Folding Carton Corp. N. Y. 1935.
Hefter Painting & Decorating Co., Inc. N. Y. 1935.
Hefter's M., Co., Inc. N. Y. 1935.
Heg Service Corp. N. Y. 1935.
Hegaro Luggage, Inc. N. Y. 1935.
Hegeman Avenue Realty Corp. N. Y. 1933.
Heger's Delicatessen Inc. N. Y. 1934.
Heggie Simplex Boiler Co. Del. 1937.
Heginger Patent Bread Co., Inc. N. Y. 1935.
Heh Contracting Co., Inc. N. Y. 1934.
Heiclo Products, Inc. N. Y. 1935.
Heid, Frank P., & Co., Inc. N. Y. 1935.
Heidarzelett, Inc. N. Y. 1934.
Heidelberg Bar, Inc. N. Y. 1934.
Heidelberg Corp. Va. 1936.
Heidelberg Furniture & Rug Co. Del. 1936.
Heidell & Trow Co. N. J. 1934.
Heidingsfeld, J., Co. N. J. 1937.
Heights Auburn Motors Inc. N. Y. 1933.
Heights Auto Service, Inc. N. Y. 1933.
Heights Bedding Corp. N. Y. 1934.
Heights Catering Co., Inc. N. Y. 1933.
Heights Construction Co. N. J. 1934.
Heights Holding Co. N. J. 1936.
Heights Hudson Essex Co., Inc. N. Y. 1935.
Heights Land & Development Co. N. J. 1934.
Heights Lunch Bar, Inc. N. Y. 1933.
Heights Meat Market, Inc., The. N. Y. 1935.
Heights Motor Sales Corp. N. Y. 1935.
Heights Nut Shop, Inc. N. Y. 1935.
Heights Optical Co., Inc. N. Y. 1934.
Heights Painting Co., Inc. N. Y. 1934.
Heights Rapid Auto Van & Express, Inc. N. Y. 1935.
Heights Sanitarium, Inc. N. Y. 1935.
Heights Security Co. N. J. 1934.
Heights Sporty Golf Links, Inc. N. Y. 1935.
Heights Supply Co., Inc. N. Y. 1934.
Heights Trading Corp. N. Y. 1935.
Heikk & Nyburn, Inc. N. Y. 1935.
Heiland Sales Co., Inc. N. Y. 1935.
Heilig Realty Co., Inc. N. J. 1935.
Heilprin Realty Co. Del. 1935.
Heilweil Produce Co., Inc. N. Y. 1935.
Heim & Breker Mfg. Co. Del. 1936.
Heim Company. Md. 1934.
Heim, Peter C., Inc. N. Y. 1933.
Heim, Sid, Auto Sales, Inc. N. Y. 1934.
Heiman, Gus & Co., Inc. N. Y. 1935.
Heimberg & Schneider, Inc. N. Y. 1935.
Heimdal Auditorium Association. N. D. 1936.
Heimdinger, W. C., Company. W. Va. 1937.
Heimerdinger, George C., Co. N. Y. 1934.
Heim's Market, Inc. N. Y. 1934.
Heim's, S., Sons, N. Y., Inc. N. Y. 1935.
Hein Bros., Inc. Md. 1934.
Hein, M., Inc. N. Y. 1933.
Heine Boiler Co. Sold to Superheater Co. in 1934.
Heineken, C. A., Co., Inc. N. Y. 1935.
Heineken Engineering Corp. N. Y. 1935.
Heineken, W. P., & Co., Inc. N. Y. 1933.
Heinemann Corporation. The First 6% bonds have a decree value of at least 27½%. Collect from the Detroit Trust Company, Detroit, Michigan.
Heinen Air Yacht Corp. N. J. 1934.
Heinen Airport, Inc. N. J. 1934.
Heinrich Chemical Co. Del. 1934.
Heinrichs, William E., Co., Inc. N. Y. 1935.
Heins & Co., Inc. N. J. 1936.
Heintz Merkle & Co. Del. 1934.
Heintze & Co., Inc. N. Y. 1934.
Heinze, J. O., Cultivating Tractor Corp. Del. 1934.
Heinzering, T. W., Inc. N. Y. 1935.
Heir, J., & Co., Inc. N. J. 1937.
Heir, M., and Son, Inc. N. J. 1937.

Name State Date Charter Forfeited

Heir, Michael Inc. N. J. 1934.
Heirs Estate, Inc. N. Y. 1934.
Heirs' Finance Corp. Mass. 1936.
Heirs, William Lee, Corp. Mass. 1936.
Heise & Bruns Mill & Lumber Co. Md. 1935.
Heiser Garage, Inc. N. Y. 1935.
Heiser's Delicatessen, Inc. Del. 1937.
Heisey, C. E., Inc. Md. 1936.
Heisley, J. Willard, & Co., Inc. Del. 1936.
Heiss Corp., Inc. N. Y. 1935.
Heit & Hyet, Inc. N. Y. 1935.
Heit, J., Inc. N. J. 1937.
Heitlinger Bros., Inc. N. Y. 1933.
Heitner Realty Co., Inc. N. Y. 1933.
Heitner, Schantz & Heitner Realty Corp. N. Y. 1933.
Hekru Knitting Mills, Inc. N. Y. 1933.
Hekuba Corp., The. N. Y. 1935.
Heladd Realty Associates Inc. N. Y. 1933.
Helaine Hat, Inc. N. Y. 1935.
Helaine-Madge Inc. N. Y. 1933.
Helburn & Moran, Inc. Mass. 1934.
Helco-Tex Corp. N. Y. 1935.
Helcon Realty Co., Inc. N. Y. 1933.
Held Bros., Inc. N. Y. 1935.
Held, Lewis W., & Sons, Inc. Md. 1935.
Heleen Booterie, Inc., The. Va. 1936.
Helen Dairy Co., Inc. N. Y. 1935.
Helen Manufacturing Co., Inc. N. J. 1934.
Helen May Apparel Shoppe, Inc. N. Y. 1934.
Helen Shoe Co. Mass. 1934.
Helen Shops, Inc. N. Y. 1934.
Helena Costume Co., Inc. N. Y. 1933.
Helena Gas & Electric Co. Acquired by American Power & Light Co. who assumed all obligations. The preferred stockholders received par and accrued dividends. The common stockholders received one share of American common for each share held. and 25¢ per share in cash. We believe the Chase National Bank, New York City, made the exchange and payment.
Helena Light & Ry. Co. Succeeded by Helena Gas & Electric Co.
Helena, Mme., Hat Shop, Inc. N. Y. 1934.
Helena Mfg. Co., Inc. N. Y. 1935.
Helena Mining & Reduction Company. This company was organized in Montana and operated some time prior to 1883. It failed and went out of existence shortly after its inception. It has been listed as dead, (4/10/34).
Helena Power & Light Company. Succeeded by Helena Light & Traction Company. The property was sold at foreclosure sale on May 20, 1902 for $200,000. There were outstanding $600,000 of bonds that probably received about 30%, leaving no equity for the stock, which is without value.
Helena & Red Mountain R. R. Succeeded by Northern Pacific R. R. We believe cash and securities were paid for old securities.
Helena Silk Hosiery Co., Inc. N. Y. 1933.
Helene Holding Co. Del. 1935.
Helene Underwear Co., Inc. N. Y. 1933.
Helenek Motor Car Co., Inc. N. Y. 1935.
Helenic Holding Co., Inc. N. J. 1937.
Helen's Auto Supply Corp. N. Y. 1933.
Helen's Pastry Shop, Inc. N. Y. 1933.
Helensburgh Corp. N. J. 1935.
Heleslade, Inc. N. Y. 1935.
Heley's Public Market, Inc. Mass. 1934.
Helf-G Construction Co. N. J. 1935.
Helfand Holding Corp. N. Y. 1933.
Helfand Shoe Co., Inc. N. Y. 1935.
Helfand's Dry Goods Stores, Inc. Mass. 1936.
Helfenstein, Harry G., Inc. N. Y. 1935.
Helfer, A., Corp. N. Y. 1935.
Helfer, H. S., Corp. N. J. 1935.
Helfers Dairy, Inc. N. Y. 1935.
Helfmans Army & Navy Store, Inc. N. Y. 1935.
Helfstein, M., Inc. N. Y. 1935.
Helgenberg Plumbing, Inc. Del. 1937.
Helhar Taxi Corp. N. Y. 1934.
Heli Gyro Aeroplane Mfg. Co. Del. 1935.
Heliographic Research Corp. N. J. 1937.
Helios Battery Co., Inc. Mass. 1933.
Helios Concrete Glass Construction Co., Inc. N. Y. 1935.
Helioscript Sales Corp. N. Y. 1933.
Heliotype Co., The. Mass. 1934.
Helitzer, Isidore, & Bros., Inc. N. Y. 1935.
Heil-Wein Hoff Realty Corp. N. Y. 1933.
Heilendall Corp., The. N. Y. 1935.
Hellenic American Trading Co. Del. 1935.
Hellenic Art Publishers, Inc. N. Y. 1935.
Hellenic Cinema Corp. N. Y. 1935.
Hellenic Fur Corp. N. Y. 1935.
Hellenic Restaurant, Inc. Ore. 1935.

Name State Date Charter Forfeited

Hellenic Restaurants, Inc. Mass. 1934.
Hellenic Tobacco Trading Assn., Inc. N. Y. 1935.
Helleniqne Rendering Corp. N. Y. 1935.
Heller, A., & Bros., Inc. N. Y. 1934.
Heller Bath Corp. of America, The. N. Y. 1935.
Heller Building Co. N. J. 1936.
Heller Confectionery Co., Inc. N. J. 1935.
Heller-Dashew, Inc. N. Y. 1933.
Heller, E., & Bro., Inc. N. Y. 1935.
Heller Fruit, Inc. N. Y. 1935.
Heller Garment Co., Inc. N. Y. 1935.
Heller, George H., & Co., Inc. N. Y. 1934.
Heller-Halpert Hotels, Inc. N. Y. 1935.
Heller Hotels, Inc. N. Y. 1935.
Heller, J. W., Inc. N. Y. 1935.
Heller, Jacob M., Inc. N. Y. 1933.
Heller, John W., Co. N. J. 1935.
Heller & Klein, Inc. N. Y. 1935.
Heller & Kleinberg, Inc. N. Y. 1934.
Heller & Lange Frocks, Inc. N. Y. 1935.
Heller, Leon & Reingold, Inc. N. Y. 1933.
Heller, Martin Co., Inc. N. Y. 1935.
Heller & Moskowitz, Inc. N. Y. 1935.
Heller & Nelson, Inc. N. Y. 1935.
Heller Plumbing Company. Ore. 1935.
Heller Printing Co., Inc. N. Y. 1933.
Heller, R., Engineering Co., Inc. N. Y. 1934.
Heller Sales Corp. N. Y. 1933.
Heller & Weber, Inc. N. Y. 1935.
Heller's Appetizing Stores, Inc. N. Y. 1935.
Hellertown Amusement Park Co. N. J. 1937.
Hellman Co., Inc. N. Y. 1935.
Hellman Funeral Home Inc. N. Y. 1933.
Hellman, Moe, Tire Co., Inc. N. J. 1937.
Hellmar Cafeteria Corp. N. Y. 1934.
Hellmar Employees, Inc. N. Y. 1935.
Hellmig & Garrett, Inc. Del. 1934.
Hellmund Oils, Inc. N. J. 1934.
Hellmuth Steel Container Co. Del. 1934.
Hellodex Manufacturing Co., Inc. N. Y. 1934.
Hellriegel, N. & F. L., Inc. N. Y. 1935.
Hellyer, Robert R., & Co., Inc. N. J. 1935.
Hellyer & Urquhart, Inc. N. Y. 1933.
Helm, Carl, Inc. N. J. 1935.
Helma Corp. N. J. 1934.
Helmar Dress Co., Inc. N. Y. 1933.
Helmer Air Conditioning Corp. N. Y. 1934.
Helmick Hydrostatic Motor Co. Ore. 1936.
Helms' Estate Inc. N. J. 1935.
Helmsky, John, Inc. N. Y. 1935.
Helmus Paper Box Co., Inc. N. Y. 1935.
Helmuth, L., Co., The. N. Y. 1935.
Heloise-Inc. N. Y. 1935.
Help-U Finance Co., Inc. N. Y. 1935.
Help-Your-Neighbor Sales Plan, Inc. N. J. 1937.
Helpern, Inc. Mass. 1934.
Helpful Credit and Thrift Corp. N. Y. 1934.
Helping Hand Finance Corp. N. J. 1935.
Helprin's, Inc. N. Y. 1935.
Helstein, S., Inc. N. Y. 1935.
Helvetia Copper Co. Dissolved 1932. Stockholders received stock of Helvetia Oil Co. on a share for share basis.
Helvetia Oil Sales Corp. Mass. 1937.
Helwig Welding, Inc. N. J. 1937.
Helwin Realty Co., Inc. N. Y. 1935.
Hely, Inc. N. Y. 1935.
Hem Dresses, Inc. N. Y. 1935.
Heman Realty Corp. N. Y. 1935.
Hemco Electrical Supply Corp. N. Y. 1935.
Hemill Products, Inc. N. Y. 1935.
Hemingway Bros., Inc. N. J. 1936.
Hemingway & Dickson, Inc. Del. 1935.
Hemingway & Sons Co. N. J. 1935.
Hemingway, Waller, Inc. N. Y. 1935.
Hemisphere Land Development Co., Inc. N. Y. 1933.
Hemiwaga Holding Corp. N. Y. 1934.
Hemlock Golf Club, Inc. N. J. 1934.
Hemlock Photo Corp. Del. 1934.
Hemmann & Hunt Inc. N. J. 1935.
Hemmerdinger, J. H., & Son, Inc. N. Y. 1935.
Hemmings, Frederick A., Inc. N. Y. 1933.
Hemmoll Co., Inc., The. Mass. 1936.
Hemmy Holding Co. N. J. 1936.
Hemner Mfg. Co., Inc. N. Y. 1935.
Hemoliver Products Co., Inc. N. Y. 1935.
Hempel, A. C. & Co., Inc. N. Y. 1935.
Hempstead Antique Shop, Inc. N. Y. 1935.
Hempstead Baking Co., Inc. N. Y. 1935.
Hempstead Contracting Corp. N. Y. 1935.
Hempstead Eagle Corp. N. Y. 1933.
Hempstead-Franklin Shops Holding Corp. New York City. Name changed to Franklin Shops Inc., Oct. 6, 1927.
Hempstead Furniture Co., Inc. N. Y. 1935.

Name	State	Date Charter Forfeited

Hempstead Gables, Inc. N. Y. 1935.
Hempstead Heating Corp. N. Y. 1935.
Hempstead Land Corp. N. Y. 1935.
Hempstead Mills, Inc. N. Y. 1934.
Hempstead Motor Sales, Inc. N. Y. 1934.
Hempstead Nassau Market, Inc. N. Y. 1935.
Hempstead & Oyster Bay Water Co. Merged with New York Water Service Co.
Hempstead Paving Co., Inc. N. Y. 1935.
Hempstead Pure Food Market, Inc. N. Y. 1935.
Hempstead Rug Exchange, Inc. N. Y. 1935.
Hemshaw, Inc. N. Y. 1935.
Henack Garage Corp. N. Y. 1934.
Henbarth Realty Corp. N. Y. 1935.
Henbio Cafeteria Inc. N. Y. 1933.
Henbob Coat and Suit Co., Inc. N. Y. 1933.
Henco Art Products, Inc. N. Y. 1935.
Henco Glass & Shade Co., Inc. N. Y. 1935.
Hendan Holding Co., Inc. N. Y. 1935.
Hendave Realty Corp. N. Y. 1933.
Hendels Dairy and Luncheonette Inc. N. Y. 1933.
Henderschott Executive Placement Agency, Inc. N. Y. 1935.
Hendershot Drug Co. N. J. 1937.
Henderson, A. S., Co., Inc. Del. 1936.
Henderson Bros., Co., The. Mass. 1934.
Henderson Brothers & Co., Inc. N. Y. 1935.
Henderson & Co., Inc. Mass. 1934.
Henderson Drying Equipment Corp. N. Y. 1935.
Henderson, F. R., Corp. N. Y. 1935.
Henderson, Fletcher, Inc. N. Y. 1935.
Henderson Harbor Golf & Yacht Club Co., Inc. N. Y. 1935.
Henderson & Hatcher, Inc. Del. 1934.
Henderson, Helm & Co., Inc. N. Y. 1934.
Henderson, Kentucky Bridge Co. Del. 1934.
Henderson Leather Realty Corp. N. Y. 1933.
Henderson Mfg. Co. Me. 1935.
Henderson & Morris, Inc. N. Y. 1935.
Henderson & Nolan Inc. Mass. 1935.
Henderson Plantation Co. Del. 1934.
Henderson Realty Co. N. J. 1936.
Henderson Rubber Reports, Inc. N. Y. 1935.
Henderson, S. E., & Co., Inc. N. Y. 1935.
Henderson Silver Fox Farm Inc. N. Y. 1933.
Henderson Stock Company, The. Ore. 1935.
Henderson Tire & Rubber Co. Del. 1934.
Henderson Tire & Rubber Co., Inc. N. Y. 1934.
Henderson Tire Sales Corp. N. Y. 1934.
Henderson Trucking & Rigging Corp. W. Va. 1937.
Henderson, W. W., Inc. Mass. 1936.
Hendi Corp., The. N. Y. 1935.
Hendler, Julius, Inc. N. Y. 1933.
Hendon Co., Inc. N. Y. 1933.
Hendon Lumber Corp. N. Y. 1934.
Hendon Purchasing Corp. N. Y. 1933.
Hendrick Hudson Distributing Co., Inc. N. Y. 1934.
Hendricks Electrical Co., Inc. N. Y. 1935.
Hendricks, Harry G., Jr., Co. N. J. 1936.
Hendrickson Avenue Garage, Inc. N. Y. 1935.
Hendrix Co. Md. 1934.
Hendrix Dairy Farms, Inc. N. Y. 1935.
Hendrix, Ernest C., Inc. Md. 1937.
Hendrix & McConnel, Inc. Ore. 1935.
Hendry's, Jack, Inc. N. Y. 1935.
Heneco Silk Corp. N. Y. 1934.
Henes Market Inc. Mass. 1934.
Hen-E-Ta Bone Company. Incorporated in W. Va. in 1907 and was located at Flemington, W. Va. The corporation was dissolved in 1922.
Henfer Realty Corp. N. Y. 1934.
Henge Holding Corp. N. Y. 1933.
Hengert Realty Co. Inc. N. Y. 1933.
Hengo Advertising Service, Inc. N. Y. 1933.
Henig, Samuel, Inc. N. Y. 1934.
Henion Corp. Del. 1934.
Henison Press, Inc. N. Y. 1934.
Henius Company. Incorporated in Oregon on January 17, 1919, and on August 3, 1921 filed a certificate of dissolution. Secretary, George N. Black, 301 Wilcox Bldg., Portland, Oregon. The shares are in our opinion without value.
Henke, H., Inc. N. Y. 1934.
Henkelman (Chas. E.), Inc. N. J. 1937.
Henkelman Furniture Co., Inc. N. Y. 1934.
Henkelman Piano Manufacturing Corp. N. Y. 1934.
Henken, G. K., & Co., Inc. N. Y. 1935.
Henken Realty Co., Inc. Mass. 1936.
Henkin's Bakery, Inc. N. Y. 1934.
Henkle-Miner Land Co. Ore. 1936.
Henkle, Rae D., Co., Inc. N. Y. 1935.
Henkorn Co., Inc. N. J. 1937.
Henle Newspaper Syndicate, Inc., The. N. Y. 1934.
Henle, Stephen & Harvey Berin, Inc. N. Y. 1935.
Henleo Estienne Printing Corp. N. Y. 1935.

Name	State	Date Charter Forfeited

Henleon Realty Corp. N. Y. 1933.
Henley Dress Shop, Inc. N. Y. 1935.
Henley-Kayton Motion Picture Labbratory, Inc. N. Y. 1933.
Henley Publishing Co., Inc. Md. 1936.
Henlou Realty Co. Inc. N. Y. 1933.
Henlun Holding Corp. N. Y. 1935.
Henly Novelty Co., Inc. N. Y. 1935.
Hennessey Brass Works, Inc. Mass. 1935.
Hennessey, P. J., & Co., Inc. Mass. 1936.
Hennessy (Alfred), Inc. N. J. 1936.
Hennet Amusement Co., Inc. N. Y. 1935.
Henney Contracting Co. N. Y. 1935.
Henney Motor Co. (Del.) Name changed to Allied Motor Industries, Inc.
Hennigsen Construction Co., Inc. Del. 1936.
Henning Automatic Safety Gas Hose Co., Inc. N. Y. 1935.
Henning & Mayer Inc. N. Y. 1933.
Henning & Miller, Inc. N. Y. 1934.
Henninge (A. A.) Inc. Del. 1935.
Hennings, E. W., Inc. N. Y. 1934.
Hennings, William, Co., Inc. N. Y. 1934.
Henningsen-Sawyer, Inc. N. Y. 1935.
Hennish, B., Inc. N. Y. 1933.
Henny Shop, Inc., The. N. Y. 1935.
Henny's Baby Shop, Inc. N. J. 1936.
He-No Mfg. Co. Md. 1935.
Henolac Realty Corp. N. Y. 1933.
Henquin Development Corp. N. Y. 1933.
Henrab Household Supply Co. N. J. 1937.
Henres Hat Frame Co., Inc. N. Y. 1934.
Henri & Levey, Inc. N. Y. 1934.
Henri & Markowitz, Inc. N. Y. 1934.
Henri Men's Shop. N. J. 1934.
Henrico Guards and Mercantile Co., Inc. Va. 1936.
Henrietta Copper Mining Company. (Colo.) The Adam & Eve Investment Company, located at Colorado Bldg., Denver, Colorado, informed us in June 1925, that the property of this company was foreclosed by the bondholders on October 27, 1931, and was bought in by the Trustee. The company was reorganized as the Blue Bird Mining & Milling Co. At that time the above investment company stated that the old stockholders could send in their stock to them accompanied by one cent for each share, and receive a like amount of stock of the Blue Bird Company.
Henrietta Luncheonette, Inc. N. Y. 1934.
Henrietta National Bank, Henrietta, Texas. Failed in 1887. $37,585. returned to stockholders.
Henriette Holding Corp. N. Y. 1934.
Henrik Eklof Dental Co., Inc. Del. 1935.
Henriks, Charles, Co., Inc. N. Y. 1933.
Henriques & Brazell, Inc. N. Y. 1934.
Henriques-Gage Printing Service, Inc. Mass. 1936.
Henri's Inn, Inc. N. Y. 1934.
Henri's Rendezvous, Inc. N. Y. 1935.
Henrizer, Co. Inc., The. N. Y. 1933.
Henrose Restaurant, Inc. N. Y. 1935.
Henry, Arnold, & Co., Inc. N. Y. 1934.
Henry Bottling Co. Mass. 1935.
Henry Brothers. N. J. 1934.
Henry, C. C., Co. Mass. 1934.
Henry (Charles) Inc. N. J. 1934.
Henry Clay Hotel. (Ashland, Ky.) First 6¾% bonds due 1930-41 have a decree value of $355.24 per $1000. bond.
Henry Construction Co. Md. 1935.
Henry Contracting Co. N. Y. 1935.
Henry County Automotive Trade Association, Inc. Va. 1937.
Henry Development Corp. N. J. 1935.
Henry, Dr. A., Inc. Del. 1934.
Henry, E. R., Inc. N. Y. 1935.
Henry (Edwin H.) Inc. N. J. 1934.
Henry, Fred R., Inc. N. Y. 1935.
Henry-Frederick Co., Inc. N. J. 1937.
Henry, G. M. C., Trucks, Inc. N. J. 1936.
Henry Hand Laundry, Inc., The. N. Y. 1935.
Henry-Lew Inc. N. Y. 1933.
Henry Oil Co. N. J. 1935.
Henry Paper Co., Inc., The. N. Y. 1935.
Henry Real Estate Corp. Mass. 1935.
Henry, Richard, Co. Mass. 1935.
Henry Screen Mfg. Co., Inc. N. Y. 1935.
Henry Securities Corp. N. Y. 1935.
Henry Sightseeing Co., Inc. N. Y. 1934.
Henry Textile Associates, Inc. Mass. 1935.
Henry, The Hatter, Inc. Mass. 1933.
Henry, Thomas, & Sons, Inc. N. J. 1934.
Henry & Wright Mfg. Co., The. Mass. 1935.
Henry's Bakery, Inc. Mass. 1935.
Henry's Express & Van Co., Inc. N. Y. 1934.

Name State Date Charter Forfeited

Henry's Hair Shop, Inc. N. Y. 1934.
Henry's Hardware, Inc. N. Y. 1934.
Henry's Linen Supply Co., Inc. Del. 1937.
Henry's Neckwear Stores, Inc. N. Y. 1935.
Henry's Sandwich Shop, Inc. Md. 1935.
Henry's Spaghetti House, Inc. N. Y. 1935.
Henry's Store, Inc. N. Y. 1934.
Henschel & Smith Inc. N. J. 1934.
Hensel, C. H., & Co., Inc. N. Y. 1934.
Henshall Bros. Inc. N. J. 1935.
Henshaw, Jr., G. A., Inc. Del. 1934.
Henshaw Oil Corp. Del. 1934.
Henshaw, W. & G., Garage, Inc. N. Y. 1934.
Henshel Pearl Corp. N. Y. 1935.
Hensing, Mrs., Baby Shoes, Inc. N. Y. 1935.
Hensler Farmers Union Elevator. Hensler. N. D. 1935.
Henson Brick & Supply Co. Md. 1935.
Hen-Son Holding Co. N. J. 1934.
Henson Service Stations, Inc. N. Y. 1933.
Hentee Securities Corp. Del. 1937.
Henter Corp. Del. 1934.
Henwil Realty Co. N. J. 1934.
Henwood & Jackson, Inc. Mass. 1934.
Henybee Frocks, Inc. N. Y. 1935.
Hepburn Corp., Inc., The. N. Y. 1934.
Hepburnite Corp. Del. 1937.
Hepner, M., & Co., Inc. N. Y. 1935.
Hepner, Wm., Cosmetics, Inc. N. Y. 1935.
Hepner's Companies. N. Y. 1935.
Heppner Abstract Company. Oregon 1938.
Heppner Farmers' Elevator Co. Ore. 1936.
Heppner Log & Lumber Company. Ore. 1935.
Heppner Pine Mills, Inc. Oregon 1938.
Heppner Rhea Creek Telephone Co. Ore. 1935.
Heppner Trading Company, The. Ore. 1935.
Hepworth Picture Plays, Inc. N. Y. 1933.
Hepworth Realty Co. N. J. 1934.
Her Trading Corp. Del. 1936.
Heraco Exchange. N. J. 1935.
Herald Coat Co. Inc. N. Y. 1933.
Herald Company, The. Del. 1936.
Herald Fashions, Inc. N. Y. 1935.
Herald Publishing Corp. Mass. 1937.
Herald Square Co. N. J. 1936.
Herald Square Golf School, Inc. N. Y. 1935.
Herald Square Service Co., Inc. N. Y. 1934.
Herald Watch Co., Inc. N. Y. 1935.
Heralds Finance Co. Del. 1936.
Herb-Gner Construction Co., Inc. N. Y. 1934.
Herb, Jo, Amusement Corp. N. J. 1936.
Herb Juice Corp. Del. 1935.
Herb Press, Inc. N. Y. 1934.
Herb Products Corp. of Jackson, Tenn. Del. 1934.
Herbargo Realty Co., Inc. N. Y. 1933.
Herben Cloak, Inc. N. Y. 1935.
Herben Realty Co. N. J. 1934.
Herben Supply Co., Inc. N. Y. 1934.
Herbene Pharmacal Co., Inc. N. Y. 1934.
Herbens, Inc. N. Y. 1935.
Herbert & Albers Construction Co., Inc. Md. 1935.
Herbert Amusement Co. N. J. 1934.
Herbert Budd Clothes, Inc. N. Y. 1933.
Herbert Co. Del. 1934.
Herbert Company. Md. 1934.
Herbert Co., Inc. Mass. 1934.
Herbert Co., Inc. N. J. 1936.
Herbert & Doyle, Inc. N. Y. 1934.
Herbert Dress Co., Inc. N. Y. 1934.
Herbert Fur Co., Inc. N. Y. 1935.
Herbert Harold, Inc. N. Y. 1933.
Herbert (J. G.) Inc. Del. 1935.
Herbert, M., Francis Co., Inc. N. Y. 1935.
Herbert Morton Realty Corp. N. Y. 1934.
Herbert & Neuwirth Co., Inc. N. Y. 1935.
Herbert, Philip, & Co., Inc. N. Y. 1934.
Herbert Rattan Works, Inc. N. Y. 1934.
Herbert Realty Co. N. Y. 1933.
Herbert Restaurant Corp. N. Y. 1933.
Herbert Sterilizers, Inc. Del. 1937.
Herbert, Theodore, Holding Corp. N. Y. 1934.
Herbert Trading Corp. N. Y. 1933.
Herbert, V. A., Inc. N. Y. 1933.
Herbert's Auto Cleaning Service, Inc. N. Y. 1935.
Herberts Engineering Co., Inc. Del. 1920.
Herbert's Jewelry Shop. N. J. 1936.
Herbman Holding Corp. N. Y. 1935.
Herbny, Inc. N. Y. 1935.
Herbrick Co. Del. 1935.
Herbst, J. H., & Co., Inc. N. Y. 1935.
Herbst Jewelry Co., Inc. Mass. 1934.
Herbst Specialty Company, Inc. N. D. 1936.
Herbst Specialty Company, Inc., Fargo, N. D. North Dakota charter forfeited in 1937.
Herbst, T. W., Inc. N. Y. 1934.
Herbst & Wiener, Inc. N. Y. 1935.

Name State Date Charter Forfeited

Hercel Realty Corp. N. Y. 1935.
Herchris Corp., The. N. Y. 1935.
Hercules Cast Marble Co. N. J. 1936.
Hercules Corp. Evansville, Ind. Name changed to Servel Corp.
Hercules Coupling Co. Me. 1933.
Hercules Credit Corp. Del. 1935.
Hercules Distributing Co., Inc. N. Y. 1934.
Hercules Fibre Co. Del. 1937.
Hercules Health Inst., Inc. N. Y. 1933.
Hercules Holding Co. N. J. 1937.
Hercules Marble Co. (W. Va.) Chartered 1888 with office at Knoxville, Tenn. Out of existence and no value found for stock.
Hercules Metal Products Corp. N. Y. 1934.
Hercules Mining Co. To buy 5 claims of Basin Mining Co. Claims in Lelande Mining District—Area 103.3 acres. Will pay 1¢ per share net to Basin stockholders and assume all indebtedness. Basin Co., will be dissolved.
Hercules Mining Co. Stockholders meeting held at Albany Hotel, Denver, Colorado, on Jan. 19, 1937. Pres., Robert C. Druesedow; Secretary, N. W. Walton.
Hercules Molybdenum Corp. Del. 1937.
Hercules Press Corp. N. Y. 1934.
Hercules Realty Corp. N. J. 1937.
Hercules Stamp Manufacturing Co., Inc. N. Y. 1934.
Hercules Syndicate, Inc. N. Y. 1933.
Hercules Truck Manufacturing Co. N. J. 1934.
Hercules Utility Corp. N. Y. 1933.
Herculine Manufacturing Corp. N. Y. 1934.
Here We Are, Inc. N. Y. 1935.
Hereford Live Stock Company. This stock has a liquidating value of $2.04 per share. Collect from the Boston Safe Deposit & Trust Company, Boston, Mass.
Hereneff Realty Co., Inc. N. Y. 1933.
Herf Realty Co., Inc. N. Y. 1935.
Herfil Construction Co., Inc. N. Y. 1935.
Herfort, Frank, Art Metal Works, Inc. N. J. 1935.
Herga Metal Products Corp. N. Y. 1934.
Herinal Corp. N. Y. 1933.
Hering Realty Co. of Westchester, Inc. N. Y. 1935.
Herington Gas & Service Co. Del. 1934.
Heritage of the Children, Inc. N. Y. 1934.
Herkimer & Berkshire Mining Co. Incorporated in Illinois on March 20, 1867 and its charter expired in 1897. We found no value to the stock and therefore believe the shares are without value.
Herkimer Fire Insurance Co. (N. Y) Dissolved 1912, at which time 17% was paid to stockholders in liquidation. Any unpaid funds are probably held by the State Insurance Dept., of N. Y.
Herkins, L. A., & Co., Inc. N. Y. 1934.
Herler Realty Co., Inc. N. Y. 1933.
Herley Holding Co., Inc. N. Y. 1935.
Herlie Sandwich Shops, Inc. N. Y. 1935.
Herm Company. Incorporated in New Jersey in 1903 and lost its charter in 1908, for failure to file reports and pay taxes for two years. It was reported in 1911 that the shares were worthless.
Hermac Construction Corp. N. Y. 1933.
Hermacund Realty Associates, Inc. N. Y. 1933.
Hermak Plumbing Corp. N. Y. 1934.
Herman, A. W., & Company, Inc. Md. 1937.
Herman, Al, Amusements, Inc. N. Y. 1934.
Herman, Al, & Co., Inc. N. Y. 1933.
Herman and Co. N. J. 1934.
Herman Construction Co., Inc. Mass. 1935.
Herman Fur Manufacturing Co., Inc. N. Y. 1935.
Herman, H. & B., Inc. N. J. 1937.
Herman Hide & Fur Co., Inc. N. Y. 1935.
Herman, J., Realty Co., Inc. N. Y. 1933.
Herman, Joseph, Inc. N. Y. 1935.
Herman & Kleinman, Inc. N. Y. 1935.
Herman Land Co., Inc. N. J. 1934.
Herman & Levinson, Inc. N. Y. 1935.
Herman, Peter, Realty Co. N. J. 1936.
Herman Products, Inc. N. Y. 1934.
Herman Realty Co. N. J. 1934.
Herman Realty Corp. Mass. 1934.
Herman Realty Corp. Va. 1937.
Herman, Sol, Realty Corp. N. Y. 1934.
Herman-Stern Garage, Inc. N. Y. 1934.
Herman Stores, Inc. N. Y. 1935.
Herman Sundries Corp. N. Y. 1935.
Herman Vest Mfg. Co., Inc. N. J. 1935.
Hermann, Charles F., Inc. N. J. 1935.
Hermann, Gebruder, Inc. N. Y. 1935.
Hermann-Gellis Printing Corp. N. Y. 1935.
Hermann, Harry, Inc. N. J. 1935.
Hermann Silk Mfg. Co. N. J. 1937.
Hermann Tailoring Co., Inc. N. Y. 1935.
Hermann Trucking Co. N. J. 1936.

Name State Date Charter Forfeited

Hermann's Restaurant, Inc. N. Y. 1935.
Herman's Army and Navy Stores, Inc. N. Y. 1935.
Herman's Cafe, Inc. N. J. 1935.
Herman's Dairy Products, Inc. N. Y. 1934.
Hermans Fur Shop, Inc. N. Y. 1935.
Herman's Garage, Inc. N. Y. 1935.
Herman's, Inc. N. J. 1935.
Herman's Men's Shop, Inc. N. Y. 1935.
Hermans Men's Store, Inc. N. J. 1937.
Herman's 372 Queens Boulevard Corp. N. Y. 1934.
Herman's Women's Wear, Inc. Oregon 1937.
Hermco, Inc. N. Y. 1934.
Hermed Realty Corp. N. Y. 1933.
Hermelee Frocks, Inc. N. Y. 1935.
Hermelee & Gottfried, Inc. N. Y. 1934.
Hermes Furnishing Shop, Inc., The. N. Y. 1935.
Hermes Holding Corp. N. Y. 1934.
Hermil Dress Shops, Inc. N. Y. 1935.
Hermill Trading Corp. N. Y. 1935.
Hermina Realty Corp. N. Y. 1935.
Herminnette, Mme, Inc. N. Y. 1935.
Hermitage Garage and Service Station, Inc. N. J. 1936.
Hermon Baking Co., Inc. N. Y. 1935.
Hermon Electric Light Company. N. Y. 1933.
Hernan Holding Corp., Inc. N. Y. 1935.
Hernandez Exporting Corp. N. Y. 1933.
Hernandez, Joseph B., Corp. N. J. 1934.
Hernando Land & Dev. Co. Del. 1935.
Herndart Corp. N. Y. 1935.
Herndon Coal Co. Del. 1937.
Herndon Corp., The. Mass. 1936.
Herndon, O. K., Royalty Co. Succeeded by Royal Products Co., Kansas City, Mo.
Herndon, Richard-Allan Dinehart Corp. N. Y. 1933
Herne, Walter L., Co., Inc. N. Y. 1935.
Hernial Corp., The. N. Y. 1934.
Hero Hotel Corp. N. Y. 1933.
Hero Mfg. Co., Inc. N. Y. 1935.
Herod Realty Corp. N. Y. 1933.
Herold Dress Co., Inc. N. Y. 1935.
Herold-Grubman, Inc. N. Y. 1934.
Herold, Middleton & Co., Inc. Mass. 1936.
Heron, R. G., Inc. N. Y. 1935.
Heron, Virginia, Inc. N. Y. 1935.
Herpen Furniture Corp. N. Y. 1935.
Herran Cafeteria, Inc. N. Y. 1933.
Herrick Brothers Co. Me. 1934.
Herrick, F. M., and Company. N. J. 1936.
Herrick, G. W., Shoe Co. Mass. 1934.
Herrick, Judy, Inc. N. Y. 1935.
Herrick Mfg. Co. Jamestown, N. Y. Name changed July 2, 1927 to Herrick Furniture Corp.
Herrick-Merryman Sales Co. Md. 1934.
Herrick, N. I., Holding Corp. N. Y. 1933.
Herriman Ave. Bldg. Corp. Del. 1935.
Herriman Avenue Realty Corp. N. Y. 1935.
Herriman Holding Corp. N. Y. 1933.
Herring, C. M., Co. Md. 1935.
Herring's Butcher Shop, Inc. N. Y. 1933.
Herrman Adv. Agency Co. N. J. 1935.
Herrman, Herbert H., & Co. Incorporated in New York and was located at 76 William St., N. Y. C. in 1911. President, Herbert H. Herman; Secretary, David R. Beach; Directors: Wm. F. White, and Ed. F. Hogan in 1913. In 1914 the company was located at 116 Nassau St., N. Y. C. In 1915 the company was reported as inoperative at 146 W. 28th St., N. Y. C. We found no value to the stock and therefore believe the shares are without value.
Herrman Motor Truck Co., Inc. N. Y. 1933.
Herrman, Seymour, Co., Inc. N. Y. 1934.
Herrmann, F. F., Talking Machine Corp., The. N. Y. 1934.
Herrmann & Fried, Inc. N. Y. 1935.
Herrmann Radio Corp. N. Y. 1934.
Herrmann, S. M., Inc. N. Y. 1935.
Herrmann & Son. N. J. 1935.
Herron Hill Amusement Co. Del. 1934.
Herron-James Construction Co. (Illinois.) Changed name to Tile Closing & Mfg. Co. in 1916.
Herror-Elder Gas & Oil Dev. Co., Ltd. Incorporated in Alberta, Canada and was struck off the Register of Joint Stock Companies on February 29, 1924. We believe the shares are worthless.
Hersam & Sherwood, Inc. Del. 1934.
Hersch, Henry, Co., Inc. N. Y. 1934.
Hersch-Rose Co., Inc. N. Y. 1933.
Herschenfeld & Stein, Inc. N. Y. 1934.
Herscher, Lou, Inc. N. Y. 1935.
Herschfield Realty Co., Inc. N. J. 1936.
Herschman, William S., Inc. N. Y. 1935.
Herschmann Realty Corp. N. Y. 1933.
Hersee, F. C., Co. Mass. 1934.
Her-Seg Station, Inc. N. Y. 1935.
Hersey Associates, Inc. Mass. 1934.

Name State Date Charter Forfeited

Hersey Hardware Company. Mass. 1937.
Hersh, A., Electric Co., Inc. N. Y. 1935.
Hersh Hotel Co. N. J. 1936.
Hershey, Cohen & Rosenblatt, Inc. N. Y. 1935.
Hershfield Agency, Inc. N. J. 1936.
Hershkovitz, I., & Co., Inc. N. Y. 1935.
Hersh's Curtain Shop, Inc. N. Y. 1933.
Herson Realty Co., Inc., The. N. Y. 1933.
Hertel-Hoberg-Grosjean, Inc. N. Y. 1935.
Hertle & Buschmann, Inc. N. Y. 1934.
Hertlein, W. J., Inc. N. J. 1934.
Hertz, D. G., & Co., Inc. N. Y. 1934.
Hertz Dress Co., Inc. N. Y. 1935.
Hertz, E. J., Jewelry Co., Inc. N. Y. 1933.
Hertz & Nierenberg, Inc. N. Y. 1935.
Hertzlinger Leather Goods Co., Inc. N. Y. 1935.
Hertzog Motor Co., Inc. N. Y. 1935.
Hervey, Inc. N. Y. 1934.
Hervorlux Sales Corp. N. Y. 1934.
Herwill Construction Co., Inc. N. Y. 1933.
Herz Catering Co., Inc. N. Y. 1934.
Herz, Sol, & Co., Inc. N. Y. 1935.
Herzberg & Blass, Inc. N. Y. 1935.
Herzberg, L. M., Inc. N. Y. 1935.
Herzberg, W. & K., Inc. N. J. 1936.
Herzberg's Ready-To-Wear Shops, Inc. N. Y. 1935.
Herzfelder & Son, Inc. N. Y. 1935.
Herzig, George B., Inc. N. Y. 1935.
Herzig-Marks Co., Inc. N. Y. 1935.
Herzig & Solomon, Inc. N. Y. 1935.
Herzlich Clothers Shop, Inc. N. Y. 1935.
Herzlich-Schoen, Inc. N. Y. 1935.
Herzog, A., Commission Resident Buyers, Inc. N. Y. 1935.
Herzog, Albert, Swiss Specialties, Inc. N. Y. 1934.
Herzog Bakery, Inc. N. Y. 1933.
Herzog Bros., Inc. N. Y. 1935.
Herzog Buying Syndicate, Inc. N. Y. 1935.
Herzog, George, Inc. N. Y. 1935.
Herzog & Kravat, Inc. N. Y. 1935.
Herzog Taleseme Company. Incorporated in New York on Dec. 30, 1885 and was located at 51 W. 24th St., N. Y. C. in 1901 in care of F. Benedict Herzog, President. In 1911 the company was reported at 135 W. 23rd St., N. Y. C. In 1913 the company was reported as dissolved. This company was connected, we believe, with the Herzog General Electric Co. and the Herzog Telephone Systems, Inc. A Mr. Chas. M. Lum, an attorney, located at 605 Broad St., Newark, N. J. had something to do with these companies, years ago. Letters addressed to Mr. Lum have not been answered. We found no value to the stock.
Herzuk Dress Co., Inc. N. Y. 1935.
Heslin Bus Corp. N. J. 1936.
Heslor, J., & Co., Inc. Mass. 1933.
Hespe Realty Co. N. J. 1937.
Hesperia Gold Mining and Dredging Corp. Del. 1937.
Hesperus Realty Company. Mass. 1937.
Hess Body Corp. Md. 1935.
Hess Bros. Auto Renting, Inc. N. Y. 1934.
Hess & Carter, Inc. N. Y. 1934.
Hess Farris Mineral Exploration Co. Incorporated under the laws of the District of Columbia in 1901 and was located in Philadelphia. We searched our files back to 1901 and found no record of the company nor any value to the stock.
Hess Fuel Co., Inc. N. J. 1937.
Hess, Harry, Factories, Inc. N. Y. 1934.
Hess, Inc. N. J. 1935.
Hess Motor Co., Inc. N. Y. 1935.
Hess & O'Brien, Inc. N. Y. 1934.
Hess-Reitman Corp. N. Y. 1933.
Hess, S. M., & Bro., Inc. N. J. 1935.
Hess Steel Company. The decree value for unstamped First 6% bonds of this company is probably held by the Baltimore Trust Company, Baltimore, Md.
Hessam Silk Corp. N. J. 1935.
Hessburg, Morris & Gunst, Inc. Md. 1934.
Hesse Garage, Inc. N. J. 1935.
Hesse & Gumm Chemical Co. N. J. 1934.
Hesse-Martin Iron Works. Ore. 1936.
Hessels, F. H. Jr., Inc. N. Y. 1935.
Hessen Tailoring, Inc. N. Y. 1934.
Hessler, Louis, Inc. N. Y. 1935.
Hessnik Co., Inc. N. Y. 1933.
Hester Trucking Corp. N. Y. 1934.
Hesu Realty Co., Inc. N. Y. 1935.
Hetler Products Co., Inc. N. Y. 1935.
Hetzel, Charles, Associates, Inc. Mass. 1936.
Heusinger, Geo., Co., Inc. N. Y. 1935.
Hevea Corp., The. N. Y. 1935.
Hevenor & Co., Inc. N. Y. 1935.
Hew Realty Co. N. J. 1936.
Hewes, James E., Inc. N. Y. 1935.
Hewins, E. D., Inc. Mass. 1937.

Name State Date Charter Forfeited

Hewitt, Backus & Co., Inc. N. Y. 1935.
Hewitt Construction Co. N. J. 1935.
Hewitt-Cornwell Co., Inc. N. Y. 1935.
Hewitt Corp. N. Y. 1935.
Hewitt Mining Company, Ltd. The following is a copy of a letter received from the Provincial Secretary's office: "I beg to advise that the last return filed with this department by the above company is that as of the 31st of December, 1928, which set out the following information. President, A. M. Wood, 1975 Bathgate Ave., Bronx, N. Y.; Secretary, Solomon Zeitlin, 71 E. 100th St., N. Y. C.; Treasurer, Abraham Pellach, 1521 First Ave., N. Y. C.; Manager, Charles Pierce, Timmins, Ontario; Chief Officer, J. E. McVeigh, Carleton Chambers, Ottawa, Canada; Head Office, Charleton Chambers, Ottawa, Canada. Although the charter was not formally surrendered or cancelled, it would appear from a letter on file from Mr. McVeigh that the company has been defunct for some three years and that the former President died in N. Y. C. early in the year 1933. Apparently the shares are without value.
Hewitt Place Realty Corp. N. Y. 1934.
Hewitt Rubber Co. Succeeded by Hewitt-Gutta Percha Rubber Corp.
Hewland Holding Co., Inc. N. Y. 1933.
Hewlett Center Garage Corp. N. Y. 1935.
Hewlett Center Hand Laundry, Inc. N. Y. 1934.
Hewlett Embroidery Works. Incorporated in New York on May 3, 1911 and was dissolved by Proclamation on March 12, 1926. This company was formerly located at 7 E. 18th St., N. Y. C. in 1912. President, Albert Brenwald; Secretary, Henry Ruppert; Director, Charles Englehard. We found no record of this company's operations in our textile books and therefore believe that the shares are without value.
Hewlett Manufacturing Corp. N. Y. 1933.
Hewlett Place Corp. N. Y. 1934.
Hewlett Plaza Co., Inc. N. Y. 1933.
Hewlind Realty Corp. N. Y. 1933.
Hexagon Realty Corp. N. Y. 1935.
Hexamer Riding Academy, Inc. N. J. 1935.
Hex-A-Tite Corp., The. N. Y. 1934.
Hexine Tooth Paste Co., Inc. Del. 1935.
Hexo Manufacturing Co., Inc. N. Y. 1934.
Heyan, Adolph & Son, Inc. N. Y. 1935.
Heydon Lunch, Inc. N. Y. 1935.
Heyeck & Roessner Builders, Inc. N. J. 1934.
Heyer, A., Lester, Inc. N. Y. 1935.
Heyman Bros., Inc. Mass. 1935.
Heyman, Edward I., Inc. N. Y. 1935.
Heyman, Harry A., Inc. N. Y. 1935.
Heyman, S. J., and Sons, Inc. N. Y. 1934.
Heymann & Co., Inc. N. J. 1937.
Heymann's, S., Meat Stores, Inc. Del. 1935.
Heymanson, Edward, Inc. N. Y. 1934.
Heypol Realty Corp. N. Y. 1933.
Heyster Garage Corp. N. Y. 1935.
Heywood Holding Co. N. J. 1936.
Hiawatha Construction Co., Inc. N. Y. 1933.
Hiawatha Hotel, Inc. Mass. 1933.
Hiawatha Milling Co. Del. 1934.
Hiawatha Mining Co. Arizona. No value.
Hiawatha Realty Co. N. J. 1935.
Hibbard Cabinets, Inc. Del. 1934.
Hibbard Electric Co. Mass. 1933.
Hibbert, Jos. W., Printing Co. N. J. 1936.
Hibbs-Worth Laboratories, Inc. Del. 1934.
Hibernia Mine Railroad Company. F. T. Dickerson sold this road to the Central Railroad of New Jersey for an amount which we understand netted the stockholders about $90 per share.
Hibernia Underground Railroad Company. Value of Capital Stock (Par $100.) We interviewed Mr. D. R. Hummer, of Dover, New Jersey, who was the former secretary to the president, George Richards, and he stated that the road was a total loss and the stock worthless. Operations on this road were suspended in 1895 and freight was transferred to the Hibernia Mine Railroad that ran near there. The Hibernia Underground Railroad was originally absorbed in the Clendon Iron Company, which was taken over by predecessors of the Warren Foundry & Pipe Corporation of Phillipsburg, New Jersey. We examined the Will of George Richards, president, at the Surrogates Office at Morristown, New Jersey. and found that the shares held by the Richard estate were carried at zero in 1905.
Hickey-Altieri Co., Inc. N. Y. 1935.
Hickey, Arthur, F., Shoe Co., Inc. Mass. 1933.
Hickey, C. R., Agency, Inc. Idaho 1936.
Hickey, Daniel J., Inc. N. Y. 1935.
Hickey & Kischel Printing & Binding Co., Inc. N. Y. 1934.
Hickey, Morgan J., Construction Co., Inc. N. Y. 1935.

Name State Date Charter Forfeited

Hickey Realty Corp. N. Y. 1934.
Hickey-Shea Laundry Co. Mass. 1934.
Hicking, Inc. N. Y. 1935.
Hickman-Builtman Trailer Company. W. Va. 1937.
Hickman & Kerr, Inc. N. Y. 1933.
Hickman Products Company, Ltd. (Del.). Idaho 1936.
Hickok Producing Co. Succeeded by Hickok Oil Corp. It was reported that stock was exchanged on a share for share basis plus 100% cash dividend.
Hickok Producing & Refining Co. Name changed to Wolverine Producing & Refining Co.
Hickok Sales Corp. Del. 1934.
Hickory Athletic & Pleasure Club, Inc. Md. 1937.
Hickory Club Packing Co., Inc. N. Y. 1933.
Hickory Hill Corp. N. J. 1935.
Hickory Hill, Inc. Del. 1937.
Hickory Realty Co. N. J. 1937.
Hicks Express Co. N. J. 1935.
Hicks Gallery, Inc. Mass. 1935.
Hicks, George E., Inc. N. J. 1935.
Hicks, H. C., Storage Warehouse, Inc. N. Y. 1933.
Hicks, Hirst, Inc. Mass. 1937.
Hicks, John V., Inc. N. Y. 1935.
Hickson, Fifth Ave., Inc. N. Y. 1934.
Hickson, Inc. (Wash., D. C.) Del. 1934.
Hickson, Inc. N. Y. 1935.
Hickson-Jensen, Inc. N. Y. 1933.
Hickson, Lawrence Co. N. J. 1936.
Hickson-Young Company. Ore. 1935.
Hicksville Recreations, Inc. N. Y. 1935.
Hicon Realty Co., Inc. N. Y. 1934.
Hidalgo Mining Company. Incorporated under the laws of Colorado in 1884. Owned 16 claims in 3 groups, comprising about 198 acres, near Parral, Chihuahua, Mexico. Development was by 16 shafts with 20,000 ft. of workings. Had authorized and outstanding $1,100,000 capital stock, $10 par. Dividends from 4 per cent to 10 per cent per annum were paid. Was listed on Pittsburgh Stock Exchange. General office was at Pittsburgh, Pa. Was reported in 1911 to have sold its lands, mines and mills to a syndicate of capitalists and to be planning to liquidate when payments were completed.
Hidalgo Productions, Inc. N. Y. 1935.
Hidden Creek Copper Co. (Wash.) Purchased in 1911 by Granby Consolidated Mining Smelting & Power Co., Ltd.
Hidden Lakes Country Club. N. J. 1936.
Hidden Gold Mining Co., Inc. Del. 1934.
Hidden Treasure Consolidated Mining Co. Dissolved by Proclamation of Governor of New York in 1924.
Hiddenite Granite Co. Del. 1935.
Hi De Ho Ho Company. Oregon 1937.
Hide & Leather National Bank, N. Y. C. 1891. Name changed to National Bank of the United States 1902.
Hidra Construction Corp. N. Y. 1935.
Hi-Eez Manufacturing Corp. N. Y. 1933.
Hielm, August, & Co., Inc. N. J. 1935.
Hiemenz-Krehl Cigar Co., Inc. N. Y. 1935.
Higa Realty Co. N. J. 1934.
Higbie Auto Service, Inc. N. Y. 1935.
Higgins, A. W., Inc. Mass. 1934.
Higgins Bag Co., Inc. N. Y. 1935.
Higgins Brass Co. Acquired by Revere Brass & Copper Co.
Higgins, E. G., Co. Mass. 1933.
Higgins Enterprises, Inc. Del. 1934.
Higgins-Fruchter Co., Inc. N. Y. 1935.
Higgins, Geo. L., Construction Co., Inc. N. Y. 1933.
Higgins, J. J., Insurance Service, Inc. Del. 1936.
Higgins Mfg. Co. R. I. 1935.
Higgins, M. N., Inc. N. J. 1936.
Higgins Oil Heating Co. N. J. 1934.
Higgins, R. R., Company of Virginia, Inc. Va. 1937.
Higgins, Ruth Hall, Inc. N. Y. 1935.
Higgins Service Garage Inc. N. J. 1935.
Higgins Stream Improvement Company. (excused 1935, Me.)
Higgins, W. T., & Co., Inc. N. Y. 1934.
Higgs and Staples Hardware Co., Inc. N. Y. 1935.
High Bar Mining Co. Ore. 1936.
High Bridge Golf & Country Club, Inc. N. Y. 1935.
High Class Builders Inc. N. Y. 1933.
High-Class Painting Co., Inc. N. Y. 1935.
High Cloak and Suit Co., Inc. N. Y. 1935.
High Grade Baking Company, Inc. R. I. 1937.
High Grade Contracting Corp. N. Y. 1933.
High Grade Doll Wig Mfg. Co., Inc. N. Y. 1935.
High Grade Dollar Cleaner Co., Inc. N. Y. 1933.
High-Grade, Inc. N. J. 1936.
High Grade Marble & Tile Co., Inc. N. Y. 1933.
High Grade Men's Shop, Inc. N. Y. 1934.
High Grade Mortgage and Real Estate Corp. N. Y. 1933.
High Grade Realty Co. Del. 1936.

Name State Date Charter Forfeited

High Grade Upholstering Co., Inc. N. Y. 1933.
High Grade Vest Co., Inc., The. N. Y. 1935.
High Grade Window Shade Co. Mass. 1934.
High Life Bazaar, Inc. N. Y. 1935.
High and Long Holding Co., Inc. N. J. 1936.
High Low Furniture Co., Inc. N. Y. 1935.
High Meadow Seed Co. Me. 1933.
High Place Construction Co. N. J. 1935.
High Point Butter & Egg Co., Inc. N. Y. 1934.
High Powered Gasoline Co. of Pa. Del. 1935.
High Powered Oil Co. of Pa., Inc. Del. 1937.
High Press, Inc. N. Y. 1935.
High Pressure Auto Laundry & Tire Service, Inc. N. Y. 1934.
High-Rock Restaurant Corp. N. Y. 1935.
High School Bldg. Co. of St. Michaels, Md. Md. 1935.
High Sierra Transport Co. Del. 1935.
High Silica Cement Corp., The. Del. 1937.
High Speed Ring Company. Incorporated in Maine in 1907 and filed its last return in 1912. The company was excused on May 17, 1913 having ceased to transact business. No value was found for the stock which we believe is worthless.
High Speed Sales Corp. N. Y. 1934.
High Street Garage, Inc. of Holyoke. Mass. 1935.
High Street Store, Inc. Del. 1937.
High Tension Electrical Corp. N. Y. 1937.
High Trading Corp. N. Y. 1935.
Highatia Amusement Corp. N. J. 1934.
Highfield Realty Co. Del. 1936.
Highfield, W. J., Agency, Inc. Del. 1936.
Highfield, W. J., Co. Del. 1937.
Highgrade Auto Top & Painting Co., Inc. N. Y. 1933.
Highgrade Battery Corp. N. Y. 1934.
Highland Amusement Co. Md. 1936.
Highland Amusement Co. N. J. 1935.
Highland Auto Painting & Trimming Co., Inc. N. Y. 1934.
Highland Auto Radiator & Welding Co. Md. 1934.
Highland Ave. Construction Co. N. J. 1936.
Highland Ave. Protective Assn. N. J. 1936.
Highland Cloak Co., Inc. N. Y. 1935.
Highland Co., The. Mass. 1935.
Highland Construction Co. Mass. 1934.
Highland Construction Co. N. J. 1936.
Highland Corp. Md. 1936.
Highland Diners, Inc. N. J. 1934.
Highland Falls Water Works, The. N. Y. 1933.
Highland Farms, Inc. Mass. 1937.
Highland Furniture House, Inc. N. J. 1936.
Highland Gas Service, Inc. N. Y. 1935.
Highland Grocery, Inc. Mass. 1933.
Highland Hall, Inc. Md. 1936.
Highland Home Bldg. Co. Md. 1934.
Highland Investment Corp. Mass. 1934.
Highland Mining Co. Acquired by Homestake Mining Co.
Highland Park Bldg. Co. N. J. 1935.
Highland Park Bldg. Corp. Del. 1935.
Highland Park Coaster Co., Inc. N. J. 1935.
Highland Park Fruit & Veg. Market, Inc. N. J. 1936.
Highland Park Holding Co. N. J. 1936.
Highland Park Lumber Co. N. J. 1935.
Highland Park Masonic Building Assn. N. J. 1936.
Highland Park Syndicate. Va. 1937.
Highland, R. J., & Co., Inc. N. Y. 1935.
Highland Realty Co. Md. 1935.
Highland Restaurant, Inc. Del. 1934.
Highland Sand & Gravel Company. Consolidated with National Simbroco Corporation and the Simbroco Stone Company to form the Simbroco Stone Company, Boston, Mass. The holders of Highland preferred received one share of new preferred stock and $2. in cash for each share held. The common stockholders received two shares of new common stock and 40¢ in cash for each share held.
Highland Sea Grill, Inc. Mass. 1936.
Highland Securities Co. N. J. 1937.
Highland Shoe, Inc. Mass. 1935.
Highland Tavern, Inc., The. Ore. 1935.
Highlands Finance Corp. N. J. 1935.
Highlands Long Branch and Red Bank Steamboat Co. N. J. 1937.
Highlands Realty Co. Mass. 1934.
Highler's Dairy, Inc. N. Y. 1935.
Highlights of Fashion, Inc. N. Y. 1935.
Highmark Realty Corp. N. Y. 1935.
Highpoint Terrace Realty Co. N. J. 1935.
Highstone Realty Corp. N. Y. 1934.
Highstown Packing Co., Inc. N. J. 1936.
Hight Apartment Co. Md. 1934.
Hight (B. A.) Farm Agency, Inc. Me. 1933.
Hight Garages, Inc. N. Y. 1934.
Highton Realty Corp. N. J. 1937.

Name State Date Charter Forfeited

Highview Delicatessen, Inc. N. Y. 1934.
Highview Garage, Inc. N. Y. 1934.
Highview Holding Corp. N. Y. 1935.
Highview Poultry Farm, Inc. N. J. 1937.
Highview Realty Corp. N. J. 1935.
Highway Amusement Co. Ore. 1936.
Highway Automotive Co., Inc. N. Y. 1933.
Highway Bake Shop Co., Inc. N. Y. 1935.
Highway Battery, Inc. N. Y. 1935.
Highway Cabinet Guide Corp. Del. 1934.
Highway Cafeteria, Inc. N. Y. 1935.
Highway Construction Co. N. J. 1937.
Highway Crushed Stone Co. Mass. 1935.
Highway Engineering & Construction Company (Del.). Va. 1937.
Highway Estates, Inc. N. J. 1936.
Highway Floor Covering & Furniture Co., Inc. N. Y. 1935.
Highway Florist, Inc. N. Y. 1935.
Highway Freight Co., Inc. N. J. 1936.
Highway Garage, Inc. N. Y. 1935.
Highway Gas Station Inc. N. Y. 1933.
Highway Golf Club, Inc. N. Y. 1935.
Highway Holding Corp. N. J. 1934.
Highway Leading Bakery, Inc. N. Y. 1933.
Highway Leather Goods Stores, Inc. N. Y. 1933.
Highway Meat & Poultry Market, Inc. N. Y. 1935.
Highway Motor Coach Co. N. J. 1935.
Highway Motor Lines, Inc. N. Y. 1935.
Highway No. 29 Bldg. and Rigging Co., Inc. N. J. 1935.
Highway Painting & Decorating Co., Inc. N. Y. 1935.
Highway Produce, Inc. N. Y. 1935.
Highway Shuttle Spreaders, Inc. Del. 1936.
Highway Stations of America, Inc. Del. 1936.
Highway Supplies, Inc. N. J. 1936.
Highwood Market Co. N. J. 1935.
Higman Express, Inc. Del. 1937.
Hi-G-Nik Appliances, Inc. Del. 1934.
Hi-Grade Bakery. N. J. 1937.
Hi-Grade Beverage Co. N. J. 1937.
Hi-Grade Pants & Vest Co. N. J. 1935.
Higrisch Co., Inc. N. Y. 1935.
Higrit Pulp Stone Company. W. Va. 1937.
Higuerito Oil Co. Del. 1935.
Hi-Hatters, Inc. Mass. 1934.
Hikand, Harry, Inc. N. Y. 1935.
Hilbert, Anton, Inc. N. Y. 1935.
Hilbert, C. H., & Co., Inc. N. Y. 1935.
Hilbert Co. N. J. 1936.
Hilbilt, Inc. N. Y. 1935.
Hilbor Products, Inc. Del. 1935.
Hilco Shirt Co., Inc. N. Y. 1934.
Hilcore Lumber Corp. N. Y. 1935.
Hilda Hat Co., Inc., The. N. Y. 1935.
Hilda, Mme., Inc. N. Y. 1934.
Hilda Trading Corp. N. Y. 1935.
Hildann Lunch, Inc. N. Y. 1935.
Hildebrand Apartments, Inc. Del. 1935.
Hildebrand Pictures, Inc. Del. 1934.
Hilder-Pelham Realty Corp. N. Y. 1933.
Hildick Corporation. Virginia. Charter forfeited 1934. Attorney Wm. W. Crump, Richmond, Va. Last report 1929. Pres., Walter H. Hildick, 265 Greenwich St., N. Y. City. V. P., P. D. Saylor, 25 W. 43rd St., N. Y. City. Treas., Howard E. Kerr, Flushing, N. Y.; Secy, Robert Frese, 40 Wall St., N. Y. C. Company reorganized as Walter Hildick Co., now located at 271 Madison Ave., N. Y. C. (1937). Company went through bankruptcy and shares are worthless.
Hildor Amusement Corp. N. Y. 1933.
Hildorn Realty Corp. N. Y. 1934.
Hildred of Hollywood, Ltd. Del. 1935.
Hildreth Granite Company. Mass. 1937.
Hildreth-Humbert Co., Inc. N. Y. 1935.
Hildreth, Jones, Ferry, Inc. N. Y. 1935.
Hildreth Varnish Co., Inc. N. J. 1936.
Hi-Lef Auto Laundry, Inc. N. Y. 1935.
Hilf Costume Co., Inc., The. N. Y. 1933.
Hilfay Holding Co., Inc. N. Y. 1935.
Hilfer Rubber Co., Inc. N. Y. 1935.
Hilger Realty Co. N. J. 1937.
Hilhurst Realty Co. N. J. 1934.
Hilift Body Co. Del. 1935.
Hilker Diners, Inc. N. J. 1934.
Hilkowitz, S., Inc. N. Y. 1935.
Hilkro, Inc. N. J. 1936.
Hill, Amos T., Furniture Co., Inc. N. Y. 1933.
Hill Associates, Concord, N. H. Mr. Burns P. Hodgman, Treasurer of the Company, reported in 1924 that the company had disposed of practically all its assets on October 1, 1924, and distributed the proceeds to the stockholders.
Hill Associates, Inc. Oregon 1938.

Name	State	Date Charter Forfeited
Hill, Betty, Sample Shop, Inc.	N. Y.	1935.
Hill Binding Co.	Chicago, Ill.	Name changed August 25, 1926 to White Book House Inc.
Hill, Butler, Co., Inc.	Mass.	1933.
Hill, C. A., Inc.	N. Y.	1933.
Hill, C. G., & Co., Inc.	N. Y.	1933.
Hill, Chester, Apartment, Inc.	N. Y.	1935.
Hill City Battery & Ignition Service, Inc.	N. J.	1936.
Hill City Coal and Lumber Co.	N. J.	1935.
Hill City Mortgage & Investment Co.	N. J.	1937.
Hill City Realty Co.	N. J.	1935.
Hill Clothes Dryer Co., Inc.	Mass.	1934.
Hill Construction Co.	N. J.	1935.
Hill Corp.	N. J.	1937.
Hill Crossing Assoc., Inc.	Mass.	1935.
Hill & Dale, Inc.	N. Y.	1935.
Hill & Dale Sport Shoppe Corp.	N. Y.	1935.
Hill, David R., Company.	N. J.	1936.
Hill & Delaney, Inc.	Mass.	1936.
Hill Dress Co., Inc.	N. Y.	1934.
Hill Engineering Co.	Del.	1934.
Hill Floral Corp.	N. J.	1936.
Hill Florist Shop Inc., The.	N. Y.	1933.
Hill, Gabe, Inc.	N. Y.	1934.
Hill Gas Air Steam Boiler, Inc., The.	N. Y.	1935.
Hill General Merchandise Co.	N. J.	1934.
Hill, H. J., Co., Inc.	N. Y.	1935.
Hill, Herbert L., Co.	Mass.	1936.
Hill & Hill, Inc.	Mass.	1934.
Hill Inn Co.	Mass.	1934.
Hill (John F.) Company.	Me.	1934.
Hill Land & Holding Company, The.	Oregon	1937.
Hill Lemon Juice Co., Inc.	N. Y.	1935.
Hill Lumber Co.	Mass.	1933.
Hill Metal Weatherstrip Co.	Md.	1934.
Hill Mining & Milling Co.	Idaho	1935.
Hill Oil & Supply Corp.	N. Y.	1935.
Hill Orchard's, Inc.	Oregon	1938.
Hill Orchard's Inc., The.	Ore.	1935.
Hill Read, Inc.	Del.	1936.
Hill-Regan, Inc.	Mass.	1934.
Hill, Russell Baking Co., Inc.	Del.	1934.
Hill Sales Corp., The.	N. Y.	1934.
Hill-Salinger, Inc.	N. Y.	1935.
Hill Sand & Supply Co.	N. Y.	1933.
Hill Sheep Company.	Idaho	1936.
Hill Shoe Co.	Mass.	1936.
Hill Silk Corp.	N. Y.	1934.
Hill Street Garages Inc.	N. J.	1935.
Hill Union Brewing Co.	Succeeded by Union Brewing Co., Newark, N. J.	
Hill, Weston, Inc.	N. Y.	1934.
Hill (Wm. A.) Co.	Del.	1935.
Hillas Motor Car Co.	N. J.	1936.
Hillcrest Bus Service Corp.	N. Y.	1934.
Hillcrest Co., Inc.	N. J.	1935.
Hillcrest Community Corp.	N. Y.	1935.
Hillcrest Dev. Co.	Mass.	1933.
Hillcrest Development Co.	N. J.	1934.
Hillcrest Holding Co., Inc.	N. J.	1934.
Hillcrest Homes Co.	N. J.	1937.
Hillcrest Manor, Inc.	N. Y.	1935.
Hillcrest Motor Co.	N. J.	1934.
Hillcrest Park Development Co.	N. J.	1936.
Hillcrest Plumbing and Heating Contractors, Inc.	N. Y.	1933.
Hillcrest Petroleum Co.	N. J.	1937.
Hillcrest Realty Co., Inc.	Mass.	1934.
Hillcrest Silk Mills.	N. J.	1937.
Hillcrest Silver Black Fox Ranch, Inc.	Del.	1934.
Hillcrest Sports Wear, Inc.	N. Y.	1933.
Hillcroft Woolen Co., Inc.	Mass.	1936.
Hilldale Development Company.	W. Va.	1937.
Hillebrand, Theo, Service, Inc.	N. Y.	1935.
Hillen Realty Co.	Md.	1934.
Hillendale Golf Club, Inc.	Md.	1937.
Hillendale Realty Corp.	N. Y.	1933.
Hiller Construction Co., Inc.	Ore.	1936.
Hiller, Fiske & Co., Inc.	N. Y.	1933.
Hiller Hosiery Mills, Inc.	Del.	1934.
Hiller Trading Corp.	N. Y.	1933.
Hillerson Silk Co.	N. J.	1934.
Hilles & Jones Co.	Wilmington, Del.	Merged into American Machine Tool Corp.
Hillford Holding Corp.	N. Y.	1934.
Hilliard Gem and Jewelry Corp.	N. Y.	1933.
Hilliard-Malcolm Shoe Co.	Mass.	1934.
Hilliards Securities Corp.	N. Y.	1935.
Hillier, R., Sons Co.	Acquired by United Chemical & Drug Co.	
Hillman, A., & Son, Inc.	N. Y.	1934.
Hillington Co.	N. J.	1937.
Hillis Cereal Manufacturing Co.	N. Y.	1933.
Hillis Oil & Gas Company.	W. Va.	1937.
Hillman, Frank, & Son, Inc.	N. Y.	1935.
Hillpot Company.	Del.	1936.
Hills Co.	Mass.	1934.
Hills Dept. Stores Inc.	N. J.	1935.
Hills Dress Corp.	N. Y.	1935.
Hill's Inc.	N. J.	1935.
Hills Sanatorium.	N. Y.	1935.
Hills-Thomson Inc.	N. J.	1935.
Hillsboro Camp, Inc.	Mass.	1933.
Hillsboro Cash Grocery, Inc.	Oregon	1938.
Hillsboro Estates, Inc.	N. Y.	1935.
Hillsboro Gas & Service Co.	Del.	1934.
Hillsboro Greenhouse, Inc.	Ore.	1935.
Hillsboro Oil Company, Hillsboro, N. D.	N. D.	1937.
Hillsboro-Portland Produce Co.	Ore.	1935.
Hillsboro Potato Growers Association, Hillsboro, N. D.	N. D.	1937.
Hillsborough Smelting & Refining Company.	Incorporated in New Mexico and was dissolved on June 14, 1921. I found no value to the stock. (1/5/37).	
Hillsdale Amusement Co., Inc.	N. Y.	1933.
Hillsdale Athletic-Realty Corp.	N. J.	1935.
Hillsdale Country Estates Corp.	Md.	1935.
Hillsdale Lumber Co., Inc.	N. J.	1937.
Hillsdale Manor Builders Supply Corp.	N. J.	1935.
Hillsdale Manor Coal & Lumber Corp.	N. J.	1934.
Hillsdale Manor Corp.	N. J.	1936.
Hillsdale Masons' Material Co.	N. J.	1935.
Hillsdale Sandwich Shops, Inc.	N. J.	1936.
Hillside Auto Accessories.	N. Y.	1935.
Hillside Ave. Development Co.	N. J.	1935.
Hillside-Broadway Laundry, Inc.	N. J.	1934.
Hillside Chevrolet Sales Inc.	N. J.	1935.
Hillside Coffee Shoppe, Inc.	Mass.	1933.
Hillside Communities, Inc.	N. Y.	1935.
Hillside Construction Co.	N. J.	1935.
Hillside Construction Co., Inc.	N. Y.	1935.
Hillside Dairy, Inc.	N. Y.	1935.
Hillside Dyeing and Finishing Co., Inc.	N. J.	1936.
Hillside Holding Co.	N. J.	1937.
Hillside Investment Co., Inc.	N. J.	1935.
Hillside Land Co.	N. J.	1937.
Hillside Laundry Co., Inc.	N. Y.	1934.
Hillside Laundry Inc.	N. J.	1935.
Hillside Leasing Corp.	N. Y.	1935.
Hillside Lumber Corp.	N. Y.	1935.
Hillside Manor Development Corp.	N. Y.	1933.
Hillside Meat Market, Inc.	N. J.	1934.
Hillside Mill & Mining Co.	Incorporated in California in 1877. We found no record of this company's operations nor any evidence that the company ever operated. In 1902 our company reported the stock as worthless and therefore submit it as such at this time.	
Hillside Motor Sales Inc.	N. J.	1935.
Hillside Nurseries, Inc.	N. J.	1935.
Hillside Oil Co.	Del.	1937.
Hillside Photo-Craft Service, Inc.	N. J.	1936.
Hillside Place Realty Co.	N. J.	1936.
Hillside Plasties Co., Inc.	N. J.	1937.
Hillside Products, Inc.	N. Y.	1935.
Hillside Service Corp.	N. Y.	1935.
Hillside Sports Auditorium.	N. J.	1935.
Hillside Taxi Co., Inc.	N. J.	1936.
Hillside Township Development Co.	N. J.	1935.
Hillside Water Co. of Inyo County, Calif.	Acquired by Nevada-California Electric Corp.	
Hillson, H. M., Co.	Mass.	1934.
Hillstone Holding Co., Inc.	N. J.	1937.
Hilltop Amusement Corp.	N. Y.	1935.
Hilltop Construction Co.	N. J.	1935.
Hilltop Garage, Inc.	N. J.	1934.
Hilltop Hardware Co., Inc.	N. J.	1936.
Hilltop Leather Goods Mfg. Corp.	N. Y.	1935.
Hilltop Realty Co.	N. J.	1937.
Hilltop Restaurant, Inc.	N. Y.	1935.
Hilltree Machine Corp.	N. Y.	1935.
Hillveau Farms, Inc.	N. Y.	1935.
Hillview Bakery, Inc.	N. Y.	1934.
Hillview Estates Inc.	N. J.	1935.
Hillview Terrace, Inc.	N. Y.	1935.
Hillwood County Club.	N. J.	1934.
Hilma Shoppe, Inc.	Mass.	1933.
Hilmarco.	N. J.	1936.
Hilmas Productions, Inc.	N. Y.	1934.
Hilmur Holding Corp.	N. J.	1935.
Hi-Lo Hardware, Inc.	N. J.	1937.
Hilo Painting Co., Inc.	N. Y.	1935.
Hilo Realty Corp.	N. Y.	1933.
Hilrose Embroidery Works.	N. J.	1935.
Hilsenrath Woodwork Co., Inc.	N. Y.	1935.
Hilstein, J., Inc.	N. H.	1935.
Hilti, George L., Co.	N. Y.	1935.
Hilton Drug Co.	Me.	1933.
Hilton Drug Co.	(resumed business. Me.)	1934.
Hilton Drug Company.	Maine	1936.

Name	State	Date Charter Forfeited
Hilton Fisheries, Inc.	N. J.	1935.
Hilton Hotels, Inc.	Del.	1936.
Hilton Mortgage Co.	N. J.	1934.
Hilton Quarries, Inc.	Md.	1935.
Hilton Realty Co.	N. J.	1934.
Hiltz, J. Roy, Inc.	Mass.	1933.
Hi-Mark Film Sales Co., Inc.	N. Y.	1933.
Hi-Mark Hanaphone Corp.	N. Y.	1935.
Hi-Mark Productions, Inc.	N. Y.	1935.
Himeles Cleaning & Dyeing Co.	Del.	1934.
Himes Auto and Radio Equipment Co., Inc.	N. Y.	1933.
Himmel & Isaacs, Inc.	N. Y.	1935.
Hinchcliffe Motor Car Company.	Mass.	1936.
Hinck, Henry, Co.	N. J.	1935.
Hinckley Coal Co.	Mass.	1934.
Hinckley Motor Company.	(excused 1935, Me.)	
Hinden Music & Sport Shop, Inc.	N. Y.	1935.
Hindes, Gross & Silverman, Inc.	N. Y.	1935.
Hindle, J. E., Co., Inc.	N. Y.	1935.
Hinds, A. S., Company.	Maine	1936.
Hinds, E. F. C., Corp.	N. Y.	1934.
Hindu Toilet Luxuries Corp. of America.	Del.	1936.
Hine Realty Corp.	N. J.	1935.
Hine, William S., Company.	N. J.	1935.
Hines, Edward, Yellow Pine Co.	Del.	1936.
Hines, Edward, Western Pine Co.	Del.	1937.
Hines & Green, Inc.	N. Y.	1935.
Hines, Joseph A., Inc.	N. Y.	1934.
Hines, N. C., Inc.	Del.	1934.
Hines Oil Corp.	Va.	1936.
Hines, R. H., Realty Co., Inc.	N. Y.	1934.
Hingajea Tea Co., Ltd.	Merged into Chargola Tea Association, Ltd.	
Hinge Realty Co., Inc.	N. Y.	1935.
Hingham Motor Co.	Mass.	1936.
Hingham Taxi Service, Inc.	Mass.	1935.
Hingher (Edward) Co.	N. J.	1934.
Hinkle Company.	Del.	1935.
Hinkle, D. M., & Co., Inc.	Del.	1937.
Hinkley-Himico Distributing Co., Inc.	N. Y.	1934.
Hinman Cooling Corp.	Mass.	1935.
Hinners, F. A., & Co., Inc.	N. Y.	1934.
Hinsdale Garage, Inc.	N. Y.	1934.
Hinsdale Laundry Co., Inc.	N. Y.	1934.
Hinsdale Poultry Co., Inc.	N. Y.	1935.
Hinsdale Smith & Co., Inc.	Mass.	1936.
Hinton Drug Company, Inc.	W. Va.	1937.
Hinze's Delicatessen, Inc.	N. J.	1937.
Hi-Power Service Stations Inc.	Del.	1935.
Hipple Realty Co.	Del.	1935.
Hipple (W. H. J.) Inc.	Del.	1935.
Hippodrome Co.	Md.	1935.
Hipscher, Greenblatt & Co., Inc.	N. Y.	1935.
Hirado Publishing Co., Inc.	N. J.	1934.
Hiram Building Corp.	N. Y.	1933.
Hiram Co.	N. J.	1937.
Hiram Construction Corp.	N. Y.	1934.
Hiram Holding Corp.	N. Y.	1935.
Hird Trading Co., Inc.	N. Y.	1933.
Hirem Weller's Sons Co.	N. J.	1936.
Hirliman Associates, Inc.	N. J.	1934.
Hirons, James A., & Co.	Del.	1936.
Hirsch & Ackerman, Inc.	N. Y.	1933.
Hirsch Awning and Shade Co., Inc.	N. J.	1936.
Hirsch Awning Works.	N. J.	1934.
Hirsch Bros. & Kraut, Inc.	N. Y.	1935.
Hirsch Co., Inc.	R. I.	1935.
Hirsch, D., Inc.	N. Y.	1935.
Hirsch Dress Co., Inc.	N. Y.	1935.
Hirsch, Frank, & Co., Inc.	N. J.	1934.
Hirsch-Geizler Co., Inc.	N. Y.	1935.
Hirsch, George, Inc.	N. Y.	1935.
Hirsch & Hirsch, Inc.	N. Y.	1935.
Hirsch & Hirschhorn, Inc.	N. Y.	1935.
Hirsch, J., Cleaning & Dyeing Co., Inc.	N. Y.	1935.
Hirsch, Julius, Inc.	N. Y.	1934.
Hirsch, L. C., & Co., Inc.	N. Y.	1934.
Hirsch, L. M., Shoe Co., Inc.	N. Y.	1935.
Hirsch Laboratories, Inc.	N. Y.	1935.
Hirsch, Leo, Inc. (N. Y.).	Dissolved Jan. 5, 1937.	
Hirsch, Leon F., & Son, Inc.	N. J.	1937.
Hirsch, Louis, Textile Machines, Inc. (N. Y.)	Dissolved Jan. 5, 1937.	
Hirsch, M., & Co., Inc.	N. Y.	1934.
Hirsch Malgood Co., Inc.	N. Y.	1935.
Hirsch & Newman Watch Crystal Co., Inc.	N. Y.	1935
Hirsch Realty Co., Inc.	N. J.	1934.
Hirsch Roofing Compound Co.	Del.	1935.
Hirsch, Samuel, Metal Co., Inc.	N. J.	1935.
Hirschberg & Co.	N. Y.	1935.
Hirschberg, Henry, Inc.	N. Y.	1935.
Hirschberg, Sig, & Co., Inc.	N. Y.	1934.
Hirschen Furniture Co., Inc.	Mass.	1933.
Hirschensohn Hat Co., Inc.	N. Y.	1935.
Hirschfeld, Haim, Inc.	N. Y.	1933.
Hirschfield Hat Co., Inc.	N. Y.	1933.
Hirschfield & Schneider Furs, Inc.	N. Y.	1935.
Hirschhorn, A., Corp.	N. Y.	1935.
Hirschhorn, Ben, Inc.	N. Y.	1935.
Hirschhorn, Ben, Wendell, Inc.	N. Y.	1935.
Hirschhorn, J., Inc.	N. Y.	1933.
Hirschhorn & Radomsky, Inc.	N. Y.	1934.
Hirschhorn, S., & Co., Inc.	N. Y.	1934.
Hirschl, Joseph, Inc.	N. Y.	1935.
Hirschman Bros., Inc.	N. Y.	1935.
Hirschorn's Shoe Shop, Inc.	N. Y.	1933.
Hirsch's Bakeries, Inc.	N. Y.	1933.
Hirschwein Trading Co., Inc.	N. Y.	1935.
Hirsh, Edward W., Co., Inc.	N. Y.	1933.
Hirsh, M. L., Trading, Inc.	N. Y.	1935.
Hirshberg Furniture Co.	Mass.	1934.
Hirshberg, H., Inc.	Mass.	1934.
Hirshberg, I., Co., Inc.	N. Y.	1935.
Hirshberg, L. A., Co.	Mass.	1935.
Hirshberg Shoe Company, Inc.	Mass.	1937.
Hirshey's, Inc.	N. J.	1937.
Hirshfield-Segal Co., Inc.	N. Y.	1935.
Hirshon Drug Co., Inc.	Mass.	1934.
Hirshowitz Bros., Inc.	Del.	1937.
Hirst, George D., Inc.	N. Y.	1935.
Hirst Gold Mining Co.	The Wells Fargo Bank & Union Trust Co. of San Francisco holds an unclaimed balance of $40.70 in the name of this company.	
Hirt Solvent Process Co.	Del.	1935.
Hirtz, Morris, & Brother, Inc.	N. Y.	1935.
Hirzel (H. Herbert) Inc.	Del.	1935.
Hisax Co., Inc.	N. Y.	1935.
Hislop Orchards, Inc.	Idaho	1935.
Hisnay, L., & Co., Inc.	N. Y.	1935.
Hispanic Institute for Medical Research, Inc.	N. Y.	1933.
Hispano-American Associated Agencies, Corp.	N. Y.	1935.
Hispano-Mexican Amusements Inc.	N. Y.	1933.
Hispasales Corp.	N. Y.	1934.
Historic Films, Inc.	Del.	1937.
Historical Cinema Association, Inc.	Del.	1935.
Historical Coach Models, Inc.	Del.	1934.
Historical Feature Film Co.	Inc. Maine in 1914 and was suspended in 1915. Pres, Albert F. Jones, Portland, Me. Treas., B. M. Maxwell, Portland, Me. No value found for stock.	
Historical Press, Inc.	Del.	1935.
Historical Publishing Guild, Inc.	N. Y.	1935.
Historical Society of Del.	Del.	1934.
Hitchcock & Agor Inc.	N. J.	1935.
Hitchcock Furniture Co.	Mass.	1933.
Hitchcock, Geo. P., Inc.	Ore.	1935.
Hitchcock, W. P., Co.	N. Y.	1935.
Hitchings-Stephens Corp.	Mass.	1933.
Hitchins, H. & W. A., Coal Co.	Md.	1935.
Hitchner-Holmes Co.	N. J.	1934.
Hitchner Sales Corp.	Del.	1935.
Hitchner Tire Corp.	Del.	1935.
Hite Pontiac Sales, Inc.	W. Va.	1937.
Hi-Test Concrete Products, Inc.	N. J.	1935.
Hi-Test Foods, Inc.	N. Y.	1935.
Hi-Test Gas & Oil Co., Inc.	Del.	1934.
Hi-Tone Dress Co., Inc.	N. Y.	1935.
Hittelman Bakery Co., Inc.	N. Y.	1933.
Hittelman Pastry Co., Inc.	N. Y.	1933.
Hittler & Co., Inc.	N. Y.	1935.
Hive Mfg Co., Inc.	N. J.	1936.
Hi-Way Cleaners and Dyers, Inc.	N. J.	1937.
Hi-Way Sculpture Advertising Corp.	N. Y.	1934.
Hi-Way Stations, Inc.	N. J.	1935.
Hix Royalty Co.	Del.	1937.
Hixon, Warren S., Company.	Located at Lynn, Mass. and was dissolved by the Superior Court for Essex County, on Nov. 17, 1937.	
Hi-Yield Process Company.	Mass.	1937.
Hoag Stationery & Supply Corp.	N. Y.	1933.
Hoagland, M., and Sons Co.	N. J.	1934.
Hob Manufacturing Co., Inc.	N. Y.	1935.
Hob 'n' Nob, Inc.	Ore.	1936.
Hoban-Hunter Feitner Co.	N. Y.	1935.
Hoban Sales Corp.	N. Y.	1933.
Hobart & Farrell Co.	Mass.	1933.
Hobart Holding Co., Inc.	N. Y.	1933.
Hobart Investing Co., Inc.	N. J.	1936.
Hobart Jewelry Co., Inc.	N. Y.	1935.
Hobart Piano Co.	N. J.	1934.
Hobbs, Clinton E., Co.	Mass.	1935.
Hobbs, Cronin & Higgins, Inc.	N. Y.	1935.
Hobbs, James M., Co., Inc.	Md.	1934.
Hobbs, James M., Company, Inc.	Md.	1937.
Hobbs, Myron F., & Co., Inc.	N. Y.	1935.

Name State Date Charter Forfeited

Hobbs, Robert F., Inc. N. J. 1936.
Hobbs-Travies Co. Md. 1934.
Hobbs Women's Apparel Inc. N. Y. 1933.
Hobe Button Co., Inc. N. Y. 1935.
Ho-Bee Dress Co., Inc. N. Y. 1935.
Hoberg Paper & Fibre Co. Name changed to Hoberg Paper Mills, Inc.
Hoberman, Elias, League, Inc. N. Y. 1935.
Hoberman Holding Corp. N. Y. 1933.
Hobert Rubber & Tire Company. We have searched our records and find no record of this company nor any value to the stock. The company was not incorporated in Ohio. We therefore believe the shares are worthless.
Hobla Girl Coat Corp. N. Y. 1934.
Hoblin Hardware Stores, Inc. N. Y. 1935.
Hoboken Box Co., Inc. N. J. 1937.
Hoboken Finance Co. N. J. 1934.
Hoboken Franklin Corp. N. J. 1936.
Hoboken Holding Co., Inc. N. J. 1934.
Hoboken Industrial Development Corp. N. J. 1934.
Hoboken Model Radio Shop, Inc. N. J. 1935.
Hoboken-Park Land Co. N. J. 1936.
Hoboken Railroad & Terminal Company. Agreement dated Sept. 1, 1927. We received the following letter from the Chase National Bank, 11 Broad St., N. Y. C. signed by Mr. Paul C. Beardslee, Asst. Trust Officer, and dated May 10, 1938. "In response to your letter of May 9, 1938, we advise that to the best of our knowledge there will be no further distribution made to the holders of Hoboken Railroad and Terminal Company First Lien 6% Sinking Fund Gold Bonds in addition to the $156.82 representing the pro rata proceeds of the sale of the property of said Company applicable to each $1,000 Debenture with the September 1, 1931 and subsequent coupons attached, and endorsement of which payment, we understand, appears on the bond which you hold."
Hoboken Steel Partition Co., Inc. N. Y. 1933.
Hoboken Theatrical Co., Inc. N. Y. 1935.
Hoboken Waste Paper Co. N. J. 1934.
Hobson & Co., Inc. Del. 1936.
Hobson, George, Inc. Oregon 1937.
Hoch Auto Parts Co., Inc. N. Y. 1935.
Hochberg-Balter Construction Corp. N. Y. 1934.
Hochberg & Bears, Inc. N. J. 1934.
Hochberg, Ben, Meat and Poultry Market, Inc. N. Y. 1934.
Hochberg-Sommers Silk Co., Inc. N. Y. 1935.
Hoche Products Corp. Del. 1937.
Hochhauser & Gottesman, Inc. N. Y. 1934.
Hochhauser, Henry, Plumbing & Heating Corp. N. Y. 1935.
Hochman, Joseph L., Inc. N. Y. 1935.
Hochman & Kaplan Inc. N. Y. 1933.
Hochreich-Bregman Holding Corp. Del. 1937.
Hochreich-Bregman, Inc. Del. 1937.
Hochrimover Credit Corp. N. Y. 1934.
Hochshil Holding Corp. N. Y. 1934.
Hochstein & Zimmermann Corp. N. Y. 1935.
Hochstetter Research Service Co. Del. 1934.
Hochwald, Louis, Inc. N. Y. 1935.
Hockaday Bros., Inc. Md. 1934-35-36.
Hocke Aircraft Corporation. Value of capital stock, of no par value. Incorporated in New York on May 8, 1930 and was located at 1775 Broadway, New York City. In 1932 no further trace of the company could be found. I found no value to the stock and therefore believe the shares were without value as of February 19, 1935.
Hocke Aircraft Corp. N. Y. 1935.
Hocker Coal Co., Inc. N. Y. 1935.
Hocker Corp., The. Del. 1936.
Hocking Glass Co. Acquired by Anchor Cap Corp.
Hocking Valley Products Co. Depositing bondholders received 25% in First mortgage bond, 60% in Preferred stock and 30% in common stock of the Greendale Products Company. Stockholders, received in exchange for each share held, and upon payment of $1. per share, $1. principal amount of First mortgage bonds of Greendale and ½ share of new common stock.
Hocking Valley Products Co. First 5% bonds due 1961 have a decree value of about 10%.
Hocking Valley Railroad. Two receipts, one issued to B. C. Faurot and the other to Francis Broome, are outstanding. Upon surrender to J. P. Morgan & Co. with evidence to their satisfaction of the title of the holder, there will be delivered in exchange therefore the respective distributive shares of the reorganization proceeds.
Hocky, Milton, Inc. N. Y. 1935.
Hocne Construction Co., Inc. N. Y. 1935.

Name State Date Charter Forfeited

Hodder Co., The. Mass. 1935.
Hode Building Co., Inc. N. J. 1934.
Hodes, Jacob, Inc. N. Y. 1933.
Hodgdon Agency, Inc. N. Y. 1935.
Hodgdon Chevrolet Co. Mass. 1934.
Hodgdon Home and Food Institute, Inc., The. N. Y. 1935.
Hodgdon & Son, Inc. Mass. 1935.
Hodge, H. R., Associates, Inc. N. Y. 1935.
Hodge & Hodge, Inc. N. Y. 1933.
Hodge Ventilator Corp. N. Y. 1935.
Hodge, William E., Inc. Mass. 1936.
Hodge, William, Inc. N. Y. 1935.
Hodges & Co., Inc. N. Y. 1933.
Hodges & Needham Co. Mass. 1933.
Hodges Rubber Company. Inc. Mass. 1937.
Hodges, W., Franklin, Co. Del. 1937.
Hodgkin-Quigley, Inc. N. Y. 1935.
Hodgkins-Fields Hardware Co., Inc. N. Y. 1935.
Hodgkins & Fiske Co. Resumed business in Me. 1934.
Hodgkins, Howard, Co. Mass. 1935.
Hodgkins Securities Corp. Del. 1936.
Hodgman and Brown, Inc. Mass. 1935.
Hodgman Rubber Company. Incorporated in New York in 1885 and was located at Tuckahoe, N. Y. All the assets of the company were sold on Oct. 16, 1925 for $625,000. cash. The liabilities were listed at $1,100,000. Mr. Gordon Auchincloss, a former receiver of the company, located at 50 Broadway, N. Y. C. informed us that the creditors were not paid in full, leaving no equity for the capital stock which is without value.
Hodgson & Co., Inc. Del. 1935.
Hodgson-Gladwin Co. Mass. 1935.
Hodgson Kennard Manufacturing Company. Mass. 1937.
Hodson Chevrolet Sales Co. Md. 1936.
Hodson, H., Inc. N. Y. 1935.
Hoe Avenue Delicatessen and Lunch Room, Inc. N. Y. 1934.
Hoe Properties, Inc. N. Y. 1933.
Hoe Trading Corp. N. Y. 1935.
Hoefer & Gottschalk, Inc. Md. 1935-36.
Hoeffer & McNulty, Inc. N. Y. 1933.
Hoefler Jewelry Mfg. Co. Buffalo, N. Y. Name changed to Klein & Kruzicki, Sept. 27, 1927.
Hoefner (Albert), & Sons. N. J. 1937.
Hoehn, W. R., Co., Inc. N. Y. 1935.
Hoejen Construction Co., Inc. N. Y. 1933.
Hoenig Bros. N. J. 1936.
Hoer, Ludwig, Inc. N. Y. 1935.
Hoermann (D. E.) Inc. N. J. 1934.
Hoexter, J. U., & J., Inc. N. Y. 1935.
Hoey, M. J., & Co., Inc. N. Y. 1935.
Hof Brau, Inc. R. I. 1937.
Hofbrau Breweries, Inc. Del. 1937.
Hofbrau of Newark, Inc. N. J. 1935.
Hofeller Broadway Sign Corp. N. Y. 1935.
Hofeva Realty Corp. N. Y. 1933.
Hoff-Neill Nash, Inc. N. Y. 1935.
Hoff View Building Corp. N. Y. 1934.
Hoffbauer Co., Inc. N. Y. 1934.
Hoffecker Bros. & Hall Co. Del. 1937.
Hoffer Brothers, Inc. Va. 1936.
Hoffer Oil Corp. Del. 1934.
Hofferberth-Troy Company. Incorporated in New York and was located at 532 W. 22nd St., N. Y. C. President, Chas. F. Hofferberth. This company was dissolved in 1911 and no value was found for the stock It is our opinion that the shares are worthless
Hoffiyn Corp. N. Y. 1935.
Hoffman, Al., Inc. N. Y. 1935.
Hoffman Art Stores, Inc. Mass. 1934.
Hoffman Associates, Inc. N. J. 1936.
Hoffman (B.), and Co. N. J. 1937.
Hoffman, Ben, & Bro., Inc. N. Y. 1933.
Hoffman Brothers Drilling Company. W. Va. 1937.
Hoffman Brothers Holding Corp. N. Y. 1934.
Hoffman Bros., Inc. N. Y. 1934.
Hoffman Bros. & Rifkin, Inc. N. Y. 1935.
Hoffman, C. G., & Co., Inc. N. Y. 1935.
Hoffman Chemical Corp. Del. 1937.
Hoffman Coal Co., Inc. Del. 1937.
Hoffman Construction Co. Del. 1936.
Hoffman-Edlin, Inc. N. Y. 1934.
Hoffman Furniture Corp. N. Y. 1934.
Hoffman, G. N., Co., Inc. N. Y. 1934.
Hoffman-Gilbert, Inc. N. J. 1937.
Hoffman Glass Co., Inc. N. Y. 1935.
Hoffman, H., & Sons. N. J. 1934.
Hoffman Hardware Co., Inc. N. Y. 1933.
Hoffman Heating & Lighting Corp. Md. 1935.
Hoffman House, Inc. N. Y. 1934.

Name	State	Date Charter Forfeited
Hoffman, Isidore, L., Inc.	N. Y.	1934.
Hoffman, J. M., Co., Inc.	N. Y.	1935.
Hoffman-Jackson Printing Co., Inc.	N. Y.	1935.
Hoffman-Jones Supply Co.	Del.	1934.
Hoffman, Joseph, Coat Co., Inc.	N. Y.	1933.
Hoffman-Lehrer Corp.	N. J.	1937.
Hoffman Lock & Hardware Mfg. Co., Inc.	Del.	1934.
Hoffman, Louis, & Co., Inc.	N. Y.	1934.
Hoffman & Luckhaupt, Inc.	N. Y.	1934.
Hoffman Machinery & Engraving Co., Inc.	N. Y.	1935.
Hoffman, Mme. E., Inc.	N. Y.	1935.
Hoffman Markers, Inc.	Oregon	1937.
Hoffman, Max, Co., Inc.	N. Y.	1935.
Hoffman Palace Inc., The.	N. Y.	1933.
Hoffman & Pesner, Inc.	N. Y.	1935.
Hoffman Plumbing & Steam Fitting Co., Inc.	N. Y.	1934.
Hoffman Printing Co., Inc.	N. J.	1936.
Hoffman Pure Food Corp.	N. Y.	1935.
Hoffman Realty Corp.	Md.	1936.
Hoffman-Rotter, Inc.	Del.	1936.
Hoffman, S., & G., Inc.	N. Y.	1935.
Hoffman Securities Corp.	N. J.	1934.
Hoffman-Sprague Corp.	N. Y.	1935.
Hoffman St. Garage, Inc.	N. Y.	1935.
Hoffman, William, Inc.	N. Y.	1934.
Hoffman's Bakery, Inc.	N. Y.	1935.
Hoffman's Catering Co., Inc.	N. Y.	1935.
Hoffman's Times Square Barber Shops, Inc.	N. Y.	1933.
Hoffmeier, James G., Co., Inc.	N. J.	1936.
Hoffner, Chris, Jr., Inc.	N. Y.	1936.
Hoffstadt & Co., Inc.	N. Y.	1935.
Hofins Steel & Equipment Co. of Oregon.	Ore.	1936.
Hofmann, A. C., & Sons.	N. Y.	1935.
Hofmann-Campbell Company, Inc.	Md.	1937.
Hofmann-Sproul Co.	Del.	1934.
Hofmer Holding Corp.	N. Y.	1933.
Hofmeister & Diacont, Inc.	Md.	1937.
Hofmeister, J. George, Co., Inc.	Md.	1934.
Hofraad Realty Corp.	N. Y.	1935.
Hogan, D. J., Inc.	N. Y.	1934.
Hogan-Jacob Feed Stores, Inc.	Ore.	1935.
Hogan-Levine Co., Inc.	N. Y.	1935.
Hogan, Lewis R., Inc.	N. J.	1935.
Hogan Lumber Co.	Del.	1934.
Hogan-Moyer Aircraft Corp.	N. Y.	1935.
Hogan-White Motor Co., Inc.	N. Y.	1934.
Hoge Dev. Co.	Del.	1935.
Hogene Holding Co., Inc.	N. Y.	1934.
Hogg, William, Inc.	N. Y.	1935.
Hoggan, David L., & Company.	Oregon	1938.
Ho-Go Dress Co., Inc.	N. Y.	1935.
Hohokus Bakery, Inc.	N. J.	1937.
Hohokus Garage.	N. J.	1935.
Ho-Ho-Kus Inn, Inc.	N. Y.	1934.
Ho-Ho-Kus Junior Golf Course, Inc.	N. J.	1935.
Hoisch & Badish, Inc.	N. Y.	1934.
Holt Laundry, Inc.	N. Y.	1934.
Hok and Raymond Co., Inc.	N. Y.	1934.
Hoke Cotton Mills, Inc.	Del.	1935.
Hoke, M. W., Corp.	Md.	1936.
Holbeck Realty Co., Inc.	N. J.	1935.
Holberton, John W., Inc.	N. Y.	1935.
Holbrook Brothers, Inc.	N. J.	1934.
Holbrook Co.	Me.	1934.
Holbrook Co., Inc.	N. J.	1935.
Holbrook, H. E., Co.	Mass.	1933.
Holbrook Housing Corp.	Mass.	1934.
Holbrook Hughes Corp.	N. Y.	1933.
Holch, Catherine, Corp.	N. Y.	1933.
Holck Products Corp.	N. Y.	1934.
Holcombe Rubber Co., Inc.	N. Y.	1935.
Hold-Gloss, Inc.	N. Y.	1935.
Hold Safe Optical Case Corp.	N. Y.	1934.
Holden (H. E. & G. R.) Inc.	Del.	1935.
Holden, J. J., Inc.	N. J.	1934.
Holden, John S., Co.	Del.	1937.
Holden, Michael J., Innersole Co.	Mass.	1934.
Holden Warehouses, Inc.	N. Y.	1935.
Holders, Inc.	Mass.	1933.
Holdfast Tierack Corp.	N. Y.	1935.
Holdin Realty Corp.	Mass.	1935.
Holding Company.	Oregon	1938.
Holding Company of Fairfield, Spokane, Wash. Inc. Washington in 1915 and lost its charter in 1923.		
Holding Corporation (N. Y.) Company liquidated. We refer you to Swartwout & Appenzellar for further information.		
Holding Corp. of American Lithographic Co. Name changed to Publication Corp.		
Holding Investments, Inc.	Del.	1936.
Holding Realty Corp.	Md.	1936.
Holding Securities Corp.	Del.	1934.
Holdren Cooke Co., Inc.	N. Y.	1933.
Holdsworth, P. J., & Co., Inc.	N. Y.	1934.
Holdt Paint Co.	N. J.	1934.
Holdzem Rat-Board Co., Inc.	N. Y.	1935.
Hole-In-One, Inc.	Del.	1935.
Hole-In-One Products Corp.	Del.	1935.
Holeib Trading Corp.	N. Y.	1935.
Holfast Nozzle Corp.	N. Y.	1933.
Holiday Beach Co.	N. J.	1936.
Holiday Cruise Club, Inc.	N. Y.	1935.
Holiday, R. J., & Co., Inc.	N. Y.	1934.
Holken Investment Co.	N. J.	1934.
Holl (Arthur H.), Inc.	N. J.	1937.
Holland Associates, Inc.	N. J.	1935.
Holland Battery Co., Inc.	N. Y.	1935.
Holland Boy Chemical Products Co.	N. J.	1936.
Holland Brick Corp.	N. Y.	1934.
Holland Brothers, Inc.	N. Y.	1935.
Holland Brook Farm Co., Inc.	N. J.	1935.
Holland Building Corp.	N. Y.	1933.
Holland Bulb Nurseries, Inc.	N. J.	1936.
Holland Canadian Syndicate, Inc. of Trenton, N. J.	N. J.	1937.
Holland Candy Co.	Del.	1935.
Holland Catering Co., Inc.	N. Y.	1935.
Holland Cleaners & Dyers, Inc.	Md.	1937.
Holland Cleaners & Dyers of Maryland, Inc.	Md.	1937.
Holland Construction Co.	N. J.	1935.
Holland Construction Corp.	N. Y.	1934.
Holland, David, J., Co., Inc.	N. Y.	1934.
Holland Diamond Cutting Co., Inc.	N. Y.	1935.
Holland-Dunn Motor Corp.	Va.	1936.
Holland, Edward J., Co., Inc.	N. J.	1937.
Holland Fur Co., Inc.	N. Y.	1934.
Holland, Gustave, Inc.	N. Y.	1935.
Holland Hand Laundry, Inc.	Del.	1936.
Holland Haulage Corp.	N. Y.	1935.
Holland Holding Co., Inc.	N. J.	1937.
Holland & Holland, Inc.	N. Y.	1934.
Holland, J. B., Co.	Ore.	1936.
Holland Lace & Novelty Corp.	N. Y.	1934.
Holland Land Co. 15th dividend on Feb. 24th, 1937 of 50 cents-total paid to date $17.25.		
Holland Laundry, Inc.	Mass.	1933.
Holland, Lilian, Inc.	N. Y.	1935.
Holland Market, Inc.	Mass.	1933.
Holland, Miss, Inc.	Mass.	1933.
Holland Personnel Bureau, Inc.	N. Y.	1934.
Holland Plaza Corp.	N. Y.	1934.
Holland Point, Inc.	Md.	1936.
Holland Products Co.	Del.	1934.
Holland Products Sales Co., Inc.	Del.	1935.
Holland Publishing Company.	Ore.	1935.
Holland Realty and Development Co.	N. J.	1935.
Holland, Sol., Inc.	N. Y.	1935.
Holland Stores Cleansers & Dyers, Inc.	N. Y.	1934.
Holland Stores, Inc.	Del.	1936.
Holland System Breweries, Inc.	Del.	1937.
Holland Trading Co., Inc.	N. Y.	1934.
Holland Trust Company, New York City. (1888) Failed 1906. Receiver Samuel Bryant, New York City. About 50% was returned to the stockholders. Any unclaimed funds are probably held by the Supt. of Banks of New York State.		
Holland Tulip Bulb Farms Co.	Mass.	1933.
Holland Tunnel Restaurant Corp.	N. Y.	1934.
Hollander (A.) & Son. Arnhold Corp.	N. J.	1934.
Hollander Baking Corp.	N. Y.	1935.
Hollander-Blackstone Press, Inc.	N. Y.	1935.
Hollander, Charles M., Inc.	N. Y.	1934.
Hollander Fish Co., Inc.	N. Y.	1933.
Hollander Fish Co., Inc.	N. Y.	1934.
Hollander Manufacturing Co., Inc.	Del.	1936.
Hollander & Rosenthal, Inc.	N. Y.	1933.
Hollander & Somkin, Inc.	N. Y.	1935.
Hollander's Awning, Inc.	N. Y.	1934.
Holland's Far East Tea, Coffee & Cocoa Co.	Mass.	1933.
Holland's Supply House, Inc.	N. Y.	1933.
Hollaner, H. J. A., Realty Co., Inc.	N. Y.	1933.
Hollenbeck, James DeForest, Inc.	N. Y.	1935.
Hollenweger, Geo., Construction Co., Inc.	N. Y.	1933.
Holler, J. W., Inc.	N. Y.	1933.
Holley Inn Co., Inc.	N. Y.	1935.
Holley Water Users Association.	Idaho	1936.
Holley's Auburn, Inc.	N. Y.	1935.
Hollinger, M., Inc.	N. Y.	1935.
Hollingshead, J. D., Co., The.	Del.	1937.
Hollingshead Motor Haulage, Inc.	N. Y.	1933.
Hollingshead, R. M., Corp.	Del.	1934.
Hollingsworth Corp.	Md.	1936.
Hollins Baseball Club, Inc.	Md.	1935.
Hollis-Bellaire Golf Course Co., Inc.	N. Y.	1935.

Name State Date Charter Forfeited

Hollis Cigar & Stationery Shop, Inc. N. Y. 1934.
Hollis Dairy, Inc. N. Y. 1935.
Hollis-Dalbora Holding Corp. N. Y. 1934.
Hollis Motor Sales, Inc. N. Y. 1934.
Hollis Park Terrace Development Co. Company was organized under the laws of the State of New York with a capital stock of $575,000 and in 1913 the officers were given as follows: President, S. M Bard; Treasurer, Thomas W. Davies; Secretary, George A. Faber; Director, Bradley W. Lewis. The office was located at 341 Fifth Ave., N. Y. C. In 1914 the office was moved to 47 W. 34th St., N. Y. C. and in that year the company was dissolved. We are unable to find any trace of the corporation or the directors since the year of 1914 but assume that the corporation was dissolved and the stock, of course, can be of little value at the present time.
Hollis Shoe Company. Maine 1936.
Hollis Street Coffee House, Inc. Mass. 1934.
Hollis Street Theatre Corp. Mass. 1933.
Hollis Taxi Cab Co., Inc. N. Y. 1933.
Hollis Tire Co., Inc. N. Y. 1935.
Hollis-Warren Engineering Co. Del. 1935.
Hollister Engineering Corp. Del. 1935.
Hollister & Young, Inc. N. Y. 1935.
Holliston Trap Rock Co. Mass. 1934.
Hollinberger and Co., Inc. N. Y. 1933.
Hollow Frocks, Inc. N. Y. 1935.
Hollow Metal Products Corp. N. Y. 1935.
Hollow Tile Co. Mass. 1935.
Hollow Wall Building Co. Ore. 1936.
Holloway, Bentz & Co., Inc. N. Y. 1935.
Holloway-Brown Co., Inc. N. Y. 1934.
Holloway Co. Md. 1935-36.
Holloway Furniture Co., Inc. N. Y. 1935.
Holloway, J. W., Co. Md. 1935-36.
Hollweder Bros., Inc. N. Y. 1935.
Holly-Bay Co. N. J. 1934.
Holly Beach Realty Co. of Wildwood, N. J. N. J. 1936.
Holly Bluff Bridge Co. Del. 1935.
Holly Development Co. N. J. 1935.
Holly Fluorspar Co. Del. 1934.
Holly Mining Co. Succeeded by Eureka Holly Mining Co., located at San Francisco, Calif.
Holly Oak Community League, Inc. Del. 1937.
Holly-Oak Farms, Inc. Del. 1935.
Holly Park on Barnegat Bay. N. J. 1935.
Holly Trucking Corp. N. Y. 1935.
Hollycraft Transportation Co. Del. 1934.
Hollywood. N. J. 1934.
Hollywood Amusement Park Corp. N. J. 1934.
Hollywood Bagel Baking Co., Inc. N. J. 1934.
Hollywood Barbecue. Ore. 1935.
Hollywood Bathing Beach, Inc. N. Y. 1935.
Hollywood Beach Club, Inc. N. J. 1934.
Hollywood Cloak & Suit Co., Inc. N. Y. 1933.
Hollywood Clothes, Inc. N. J. 1935.
Hollywood Coal Company. W. Va. 1937.
Hollywood Dance & Music Studios, Inc. Del. 1934.
Hollywood Delicatessen, Inc. N. J. 1936.
Hollywood Dining Rooms, Inc. N. Y. 1935.
Hollywood Drug Sundry Co., Inc. N. Y. 1935.
Hollywood Farms, Inc. N. J. 1935.
Hollywood Food Corp. N. Y. 1935.
Hollywood Furniture Co., Inc. Ore. 1935.
Hollywood Garage. N. J. 1935.
Hollywood Garden, Inc. N. J. 1935.
Hollywood Gardens, Inc. N. Y. 1935.
Hollywood Hats, Inc. R. I. 1935.
Hollywood Home & Development Corp. Ore. 1935.
Hollywood Horseshow Properties, Inc. N. J. 1937.
Hollywood Hosiery Corp. N. J. 1934.
Hollywood, Inc. Del. 1937.
Hollywood Industrial Film Corp. N. Y. 1934.
Hollywood Inn. N. J. 1937.
Hollywood Inn, Inc. Mass. 1934.
Hollywood Inn of Boston, Inc. Mass. 1933.
Hollywood Lingerie, Inc. N. Y. 1934.
Hollywood Manor Realty Co., Inc. N. J. 1935.
Hollywood Medical Dental Bldg., Inc. Del. 1934.
Hollywood Memorial Park, Inc. N. J. 1937.
Hollywood Mercantile Bldg. Co., Ltd. Del. 1934.
Hollywood, Miss, Co., Inc. N. Y. 1933.
Hollywood Operating Corp. N. Y. 1934.
Hollywood Park Golf Course. N. J. 1934.
Hollywood Pharmacy, Inc. N. J. 1936.
Hollywood Photo Pose Co., Inc. N. J. 1934.
Hollywood Publishing Co., Inc. N. Y. 1935.
Hollywood Restaurant, Inc. Mass. 1936.
Hollywood Restaurant of Springfield, Inc., The. Mass. 1936.
Hollywood Riviera Bldg. Assoc. Del. 1935.
Hollywood Screen Gems, Inc. N. Y. 1934.
Hollywood-Seville Hotel Co., Inc. N. Y. 1933.

Name State Date Charter Forfeited

Hollywood Shop, Inc. Md. 1935.
Hollywood Shop, Inc., The. Mass. 1935.
Hollywood Shops, Inc. N. Y. 1935.
Hollywood Shops, Inc. W. Va. 1937.
Hollywood Skirt Mfg. Co., Inc., The. Mass. 1934.
Hollywood Sportwear Manufacturing Co., Inc. N. Y. 1935.
Hollywood Studios, Inc. Md. 1934.
Hollywood Tavern, Inc. N. J. 1934.
Hollywood Tea Rooms, Inc., The. N. Y. 1935.
Hollywood Theatre, Inc. Del. 1934.
Hollywood Theatres Corp. Mass. 1935.
Hollywood Trading Co. N. J. 1936.
Hollywood Villa Co., Inc. N. Y. 1935.
Holm (A. J.), Co., Inc. N. J. 1937.
Holman, C. H., & Son, Inc. N. J. 1935.
Holman (Frank H.) Inc. Me. 1933.
Holman (G. W.) & Co., Inc. Del. 1935.
Holman, H. V., & Co. N. J. 1937.
Holman, Watson & Rapp Securities Corp. Del. 1935.
Holmberg and Arvidson, Inc. Mass. 1935.
Holmberg Construction Corp., Inc. N. Y. 1933.
Holmberg & Sandstrom, Inc. N. Y. 1935.
Holmberg's, Inc. Mass. 1935.
Holmdel Corp. N. J. 1936.
Holmes, Arnold & Stephenson, Inc. Mass. 1934.
Holmes Automobile Company, Canton, Ohio. The Geo. D. Harter Bank of Canton, Ohio, informed us as follows on April 21, 1938: "....We have on hand as Trustee for old bondholders funds to make the final liquidating payment which amounts to $14.315 per $100. of original bonds held. This payment is payable upon surrender to us of Certificates of Ownership issued by this bank as of January 1, 1925. Some holders of Certificates of Deposit covering the deposited bonds failed to present their Certificates of Deposit for Certificates of Ownership. Funds, of course, are available for these holders also."
Holmes Bohr Company (excused 1935, Me.).
Holmes, Booth & Haydens Co. Consolidated into American Brass Co.
Holmes & Co. Del. 1935.
Holmes Drug Co. Md. 1936.
Holmes, E. W., Co., Inc. N. Y. 1935.
Holmes & Edwards Silver Co. Consolidated with International Silver Co. in 1898.
Holmes Electric Company, Inc. Md. 1937.
Holmes Fibre Corp. N. Y. 1935.
Holmes, H. H., Co. R. I. 1935.
Holmes Jordan, Inc. Del. 1934.
Holmes, Luce Co. Mass. 1933.
Holmes Mfg. Co. Mass. 1935.
Holmes-Mayone Corp. N. Y. 1935.
Holmes Navigating Apparatus Co., Inc. N. Y. 1935.
Holmes Paper Co., Inc. N. Y. 1935.
Holmes, R. H., & Co., Inc. N. Y. 1935.
Holmes Radio Corp. N. Y. 1934.
Holmes Realty Co., Inc. N. J. 1937.
Holmes, S. G., & Sons, Inc. (Okla.) Kansas 1937.
Holmes, Sherlock, Series, Inc. N. Y. 1935.
Holmes-Swift, Inc. Maine 1936.
Holmesburg Golf Club, Inc. Del. 1937.
Holmesburg Tacony & Frankford Electric Railway. The bondholders represented by the Disston Committee received new bonds par for par and 25% in stock in lieu of defaulted interest. The holders other than the Disston Committee were offered by the Syndicate the right to exchange their bonds par for par up until a certain date. The Haenlen Committee notified the bondholders who held C/D issued by the Fidelity Trust Company for First 5% bonds, that upon presentation of their certificates at the Trust company they will be paid 80% of the par value of their bonds. A further payment was contemplated when the amount of assets could be accurately determined.
Holmhaven-On-The-Gulf, Inc. Del. 1934.
Holmquist Tile-Craft Inc. N. J. 1935.
Holober Bros., Inc. N. Y. 1935.
Holrud Corp. Del. 1935.
Holsberg Dress Co., Inc. Mass. 1934.
Hol-som Candy Specialty Co., Inc. Md. 1934.
Holst & Holst, Inc. N. Y. 1933.
Holst, John, Inc. N. Y. 1935.
Holstatis Import Co., Inc. N. Y. 1935.
Holstein, George, Inc. N. Y. 1935.
Holstein, Joseph, Inc. N. Y. 1935.
Holstein, Morris, Inc. N. Y. 1934.
Holsten Young & Co., Inc. N. Y. 1935.
Holsum Bakery, Inc. N. Y. 1934.
Holswade Park Company. W. Va. 1937.
Holt, A., Inc. Md. 1936.
Holt, Alice, Inc. Md. 1936.
Holt Automatic Control Corp. N. Y. 1934.

Name State Date Charter Forfeited

Holt, C. W., Inc. N. Y. 1935.
Holt-Chase Canning Company, Inc. Oregon 1938.
Holt, Chauncey, Co., Inc. N. Y. 1935.
Holt-Engler Corp. N. Y. 1933.
Holt Garage, Inc. N. Y. 1935.
Holt Hardwood Co., Inc. N. J. 1935.
Holt Mfg. Co. Merged into Caterpillar Tractor Co.
Holt & Thomas, Inc. N. J. 1935.
Holter, P. C., and Co., Inc. Del. 1937.
Holthausen, F., Inc. N. Y. 1934.
Holton Printing Co., Inc. Del. 1935.
Holton Telephone Co. of Wis. Acquired by Associated Telephone Utilities Co.
Holton (Wm. Shedd) & Co., Inc. Del. 1935.
Holt's Cafeteria, Inc. Mass. 1937.
Holtvedt, R., Co., Inc. N. Y. 1934.
Holtz & Bernstein, Inc. N. Y. 1935.
Holtz (H. T.) & Co. Me. 1934.
Holtzberg's, Inc. N. Y. 1935.
Holtzman & Silver, Inc. N. Y. 1934.
Holtz's Delicatessen, Inc. N. Y. 1933.
Holvis Manufacturing Company. Mass. 1937.
Holway, Oscar Company. Resumed Business Me. 1936.
Holyoke Amusement Co., Inc. Mass. 1934.
Holyoke Blue Cab Co., Inc. Mass. 1934.
Holyoke Box and Lumber Co. Mass. 1935.
Holyoke Community Mortgage Loan Corp. Mass. 1935
Holyoke Fibre Box Co. of Holyoke Mass. Acquired by Robert Gair & Co.
Holyoke Hotel Company. "Notice is hereby given by the Hadley Falls Trust Company of Holyoke, Mass. successor trustee under a Trust Indenture dated May 1, 1920 for the benefit of certain bondholders of Holyoke Hotel Company that on the 9th day of October 1936, the Probate Court, held at Springfield in and for the County of Hampden, entered a decree authorizing the said trustee to sell the trust property and to apportion pro-rata the net proceeds of said sale, after the payment of expenses, among the said bondholders as their respective interests may appear. The trustee is authorized to pay $1. on every $50. Second Mortgage 6% bond dated May 1, 1920.
Holyoke Nash Co., Inc. Mass. 1934.
Holyoke Strand, Inc. Mass. 1936.
Holyoke Surgical Hospital, Inc. Mass. 1933.
Holzberg Linoleum & Carpet Co., Inc. N. Y. 1935.
Holzman Holding Co., Inc. N. Y. 1933.
Holzman Sand Co., Inc. N. Y. 1934.
Holzman & Scholl Garage Corp. N. Y. 1934.
Holzman & Wiener, Inc. N. Y. 1934.
Holzwin Sales Co., Inc. N. Y. 1935.
Homa Oil Company (Maine). Company filed its last return in 1922, and its charter was suspended in 1923. Attorneys, Verrill Hale, Booth & Ives, Portland, Maine. Pres., L. W. Riggs, Boston, Mass.; Treas., L. deP. Cole, Boston Mass.
Homa Shingle Corp. Del. 1935.
Homaker, Inc. N. Y. 1934.
Homan, Dennis G., Co., Inc. N. Y. 1934.
Homan Haulage Co., Inc. N. Y. 1934.
Homart Studios, Inc. N. Y. 1935.
Homarway Dairy, Inc. Md. 1935.
Home Advertising Service, Inc. Ore. 1935.
Home Aid Association, Inc. N. Y. 1934.
Home Aide Investments, Inc. N. J. 1936.
Home Advancement Corp. N. Y. 1935.
Home Appliance Co., Inc. Mass. 1934.
Home Auto Company. W. Va. 1937.
Home Bakery Co., The. Del. 1937.
Home Bank, N. Y. C. 1883. Acquired by Corn Exchange Bank, 1900.
Home Bed Spring Mfg. Co., Inc. N. Y. 1935.
Home Bedding & Carpet Co., Inc. N. Y. 1935.
Home Beverages, Inc. N. Y. 1935.
Home Brand Furniture Co., Inc. N. Y. 1935.
Home Brewery, Inc. N. J. 1936.
Home Budget Bank Corp. Del. 1934.
Home Builder of Nutley. N. J. 1937.
Home Builder Operating Corp. Del. 1934.
Home Builders Acceptance Corp. Del. 1934.
Home Builders Counselors, Inc. Mass. 1933.
Home Builders Equipment Corp. N. Y. 1935.
Home Builders, Inc. Ore. 1936.
Home Builders Mortgage Co. N. J. 1934.
Home Builders Supply Co. Mass. 1933.
Home Builders Supply Company, Inc. Mass. 1937.
Home Bldg. & Improvement Co. Del. 1935.
Home Building and Mortgage Corp. N. Y. 1934.
Home Building and Realty Co. of Long Branch, N. J. N. J. 1937.
Home Buyers Service, Inc. N. Y. 1935.
Home Buyers Society, Inc. Mass. 1935.
Home Circle Stores Essex County Grocers' Ass'n, Inc. Mass. 1937.
Home City Fuel, Inc. Mass. 1936.

Name State Date Charter Forfeited

Home City Loan, Inc. Mass. 1937.
Home Club of Edgarton, The. Mass. 1936.
Home Colony, Inc. N. J. 1935.
Home Construction Co., Inc. N. J. 1937.
Home Co-operative Bank. Mass. 1937.
Home Corp. of the Virginia Conference, The. Va. 1936.
Home Cotton Stores, Inc. N. J. 1934.
Home Cotton Stores, Inc. N. Y. 1935.
Home Creamery Co., Inc. Ore. 1935.
Home Credit Co., Inc. Mass. 1934.
Home Designers Guild, Inc. Mass. 1936.
Home Discount Co., Inc. N. Y. 1935.
Home Economics, Inc. Ore. 1935.
Home Electric Furnace Heating Co. Del. 1935.
Home Electric Light & Power Equipment Co. Mass. 1935.
Home Electric Products Co. N. J. 1937.
Home Engineering Corp. Del. 1934.
Home Equipment Co. Md. 1934.
Home Equipment Corp. N. J. 1934.
Home Equity Corp. N. Y. 1935.
Home Estates, Inc. N. J. 1934.
Home Finance Corp. Del. 1934.
Home Food Stores, Inc. Va. 1936.
Home Founders of Carolina, Inc. Del. 1934.
Home Fuel Company. Ore. 1935.
Home Game Co., Inc. N. Y. 1935.
Home and Gardens Co. N. J. 1935.
Home Gas Producer Corp. Del. 1934.
Home Gravitation Machine Company. Ore. 1935.
Home Grocery Co. Del. 1936.
Home Grocery Co. Ore. 1936.
Home Heat & Appliance Co., Inc. Mass. 1934.
Home Heat, Inc. Del. 1937.
Home Heating Corp. Md. 1934.
Home Holding Co. of Little Falls, N. J. N. J. 1935.
Home Holding Corp. N. J. 1936.
Home Independence Corp., The. N. Y. 1935.
Home & Industrial Movie Service, Inc. N. J. 1935.
Home Investment Co. Del. 1937.
Home Investment Company, Devils Lake, N. D. North Dakota charter forfeited in 1937.
Home Investment and Construction Co. N. J. 1936.
Home Investors' Co., Inc. N. Y. 1935.
Home Kitchen, Inc. N. Y. 1933.
Home Labor Savers, Inc. N. Y. 1933.
Home Lands Development Co. N. J. 1935.
Home Like Bakery. N. J. 1935.
Home Linoleum Co., Inc. N. Y. 1935.
Home Loan Company. W. Va. 1937.
Home Loans Corp. Md. 1936.
Home Lumber & Supply Co. Del. 1934.
Home-Made Baking Co., Inc. N. J. 1935.
Home Made Foods, Inc. Ore. 1935.
Home Made Leather Products, Inc. N. Y. 1934.
Home Made Pickle Works, Inc. N. Y. 1933.
Home Made Pure Pork Products, Inc. N. Y. 1935.
Home Makers' Co-operative Assn. of Philadelphia. Del. 1937.
Home Market, Inc. N. Y. 1933.
Home Market, Inc., The. Mass. 1935.
Home Mercantile Company, Ltd. Oregon 1938.
Home Modern Bakery, Inc. Mass. 1934.
Home Moderization Improvement Co., Inc. N. J. 1936.
Home Mortgage Co. N. J. 1935.
Home Mortgage Co. (Hickory, N. C.) Guar. First Coll. 6% bonds due 1944 are worth 10% of their face value. (Third Issue.) Fourth Issue, 10% of their face value.
Home Mortgage Company, Durham, N. C. The depositors of each $1000. First Mortgage Coll. Trust 6% bonds with Feb. 1, 1931 coupon attached (First Issue) received a Liquidation Certificate in the amount of $1,030. and two shares of First Series stock. The (Second Issue) received Liquidation Certificates in the amount of $1,030. and two shares of Second Series stock. The other issues received the same amount of Liquidation Certificates. The non-depositing bondholders received 50% in cash, their distributive share of the proceeds received from the sale of the collateral held as security for their respective bonds. Collect from the First National Bank, Durham, N. C.
Home Mortgagors Payment Corp. Oregon 1937.
Home Motor Company, W. Va. 1937.
Home Movies Corp. N. Y. 1935.
Home Mutual Loan Assoc. Del. 1935.
Home of Marcos Coll's "Poem of Peace", Inc. N. Y. 1933.
Home Novelty Corp. N. Y. 1935.
Home Oil Company. The Empire Trust Co. of N. Y. C., informed us on April 3, 1935, that this company was reorganized and a new company formed known as the Dalford Oil Refining Co. Home Oil stockholders received the right to subscribe, which

Name State Date Charter Forfeited

has terminated. The new company gave receivers a purchase money mortgage and operated refining plant at Fort Worth, Texas, for a short time, when receivers foreclosed and wiped out any equity of the stockholders.

Home Oil Co. of Greenville, Ohio. Del. 1934.
Home Oil Refining Co. Acquired by Anglo-American Oil Co.
Home Outfitters, Inc. N. J. 1934.
Home Outlet Stores, Inc. N. Y. 1935.
Home & Overseas Co., Inc. Del. 1934.
Home Owned Stores, Inc. (Aberdeen, S. D.) N. D. 1935.
Home Owners & Builders Funding Corp. N. Y. 1935.
Home Owners Co-Operative, Inc. N. Y. 1935.
Home Owners Electrical Assoc., Inc. Mass. 1935.
Home Owners' Institute, Inc. Del. 1934.
Home Owners Lending Corp. N. Y. 1934.
Home Owners' Mortgage Corp. N. J. 1936.
Home Owners Realty Co. Md. 1934.
Home Owners Service Corp. Del. 1936.
Home-Owners Service Corp. Md. 1935.
Home Paint & Building Co. Ore. 1935.
Home Painting Co., Inc. N. J. 1934.
Home Parties Amusement Co., Inc. N. Y. 1935.
Home Pharmacy, Inc., The. Mass. 1936.
Home Plan, Inc. N. J. 1934.
Home Plate Filling Station, Inc. Del. 1935.
Home Products Company, Inc. Mass. 1937.
Home Providers Realty Co. N. J. 1934.
Home Publications Co., Inc. N. Y. 1935.
Home Radio Sales Service. N. J. 1934.
Home Realty Co. of New Brunswick, N. J. N. J. 1935.
Home Refrigerator Co., Inc. N. J. 1936.
Home Remedy Co., Inc. Md. 1935.
Home Repairs Co. Md. 1936.
Home Restaurant Corp. N. J. 1937.
Home Roofers, Inc. N. J. 1935.
Home Royalty Association, Inc. Del. 1935.
Home Sales Co. Mass. 1933.
Home Securities Corp. N. J. 1934.
Home Securities & Investment Co. Del. 1934.
Home Service Beverage Co. Del. 1935.
Home Service Radio Corp. N. J. 1934.
Home Service Stores, Inc. Del. 1934.
Home Service Taxi Cab Co., Inc. N. J. 1936.
Home Service Tea Co. Mass. 1935.
Home Shoppes, Inc. Md. 1934.
Home-Site Development Corp. N. J. 1937.
Home Soda Fountain Mfg. Corp. Del. 1935.
Home Specialties' Company, Inc. of Camden, N. J. N. J. 1934.
Home & Stattel, Inc. N. Y. 1935.
Home Street Garage Corp. N. Y. 1935.
Home Supply Co., Inc. N. Y. 1935.
Home Taxi Corp. N. Y. 1934.
Home Telephone Co. of Goshen. Purchased by Central State Telephone Co. of Indianapolis for $1,500,000. in 1928.
Home Telephone & Telegraph Co. (Calif.). Succeeded by San Diego Home Telephone Company who assumed the bonds. The property was foreclosed and sold to the Pacific Telephone & Telegraph Company. Any outstanding bonds, it has been reported, may have a decree value of about 40%. Funds may be held by trustee named in the bond.
Home Title Insurance Company. According to plan of reorganization filed in 1936, it provides for the additional investment of $150,000. by stockholders. Those who contribute will receive all of the issued and outstanding capital stock of the Home Title Guaranty Company, the new corporation.
Home Trust Co., N. Y. C. 1905. Merged with Lawyers Title Insurance & Trust Co., 1915.
Home Underwriters Agency, Inc. N. J. 1937.
Home Utilities Co. Mass. 1936.
Home Utilities Corp. Md. 1936.
Home Utilities Corp. Mass. 1934.
Home Utilities, Inc. Del. 1936.
Home Utilities Sales & Service Co. N. J. 1934.
Home Utility Co. Md. 1935.
Home Utility Sales Corp. Mass. 1934.
Home Vegetarian Restaurant, Inc. N. Y. 1934.
Home Wall Paper & Furnishing Co., Inc., The. N. Y. 1933.
Home Weekly, Inc. Del. 1935.
Home Woodworking Co., Inc., The. N. Y. 1935.
Home Woolen Co. of Bethany. (Conn. 1853.) Purchased by Beacon Falls Rubber Shoe Co. in 1893, now U. S. Rubber Co.
Homebuilders Construction Company. Ore. 1935.
Homecrafters, Inc., The. Del. 1936.
Homecrest Studios, Inc. N. Y. 1933.
Homecrest Trucking Corp. N. Y. 1933.
Homedale Building Corp. N. Y. 1933.
Homedell Land Assn. N. J. 1936.

Name State Date Charter Forfeited

Homehill, Inc. Mass. 1934.
Homeland Brokerage Corp. N. Y. 1935.
Homeland Contracting Corp. Md. 1936.
Homelawn Realty Corp. N. Y. 1935.
Homer Brothers Co. Mass. 1936.
Homer Heating Co., Inc. N. Y. 1935.
Homer Oil Burner Corp. Mass. 1934.
Homer Products, Inc. N. Y. 1933.
Homer Restaurant, Inc. N. Y. 1935.
Homer Water Works Co. N. Y. 1933.
Homeric Bond & Mortgage Corp. N. Y. 1935.
Homeric Construction Co., Inc. N. Y. 1935.
Homeric Corp. N. J. 1935.
Homeric Productions, Inc. N. Y. 1933.
Homeric Realty Co., Inc. N. Y. 1935.
Homer's, Inc. (1931.) Mass. 1934.
Homes Beautiful, Inc. N. J. 1937.
Homes Construction Corp. N. J. 1935.
Homes Corp. Va. 1936.
Homes Improvement Co. Md. 1936.
Homes Permanesque of Amer., Inc. Del. 1935.
Homes Permanesque of Northern New Jersey, Inc. N. J. 1934.
Homes Permanesque of R. I., Inc. R. I. 1935.
Homesdale Realty Company. W. Va. 1937.
Homestake Extension Mining Co. (S. D.) President, M. G. Oleson, 1017 N. Blvd., Rapid City, S. D.
Homestake Monte Christo Gold Corp. Incorporated in Nevada in 1925 and according to last accounts had an office at State Bank Bldg., Tonopah, Nevada in care of Lowell Daniels, Secretary. The Denver office was given as 422 Cooper Bldg. Chris. Hansen, President, Gilbert, Nevada. The company was very active up to 1927, but found that the operations were not profitable. An effort to finance further development failed and the mine was closed in mid 1927. The company is without funds and dormant.
Homestake Monte Christo Gold Corporation. (Nevada.) Company filed its last report in 1930 and lost its charter in 1932. The last known address was First National Bank Bldg., Tonopah, Nevada. We found no value to the stock.
Homestake No. 2 Mining Co. Acquired by Homestake Mining Co.
Homestead Apartment Co. Md. 1936.
Homestead Bank, N. Y. C. 1907. Merged with Peoples Trust Co., 1922.
Homestead The Bank of New York In liquidation in 1892.
Homestead Cab Co. Md. 1935.
Homestead Caterers, Inc., The. N. Y. 1933.
Homestead Cleaners, Inc. N. Y. 1934.
Homestead Coal & Ice Corp. N. Y. 1935.
Homestead Co., Inc. Md. 1935.
Homestead Co., Inc. N. J. 1937.
Homestead Drug Co., Inc. N. Y. 1935.
Homestead Farms Restaurant. N. J. 1934.
Homestead Fur Dyeing Corp. N. Y. 1935.
Homestead Furniture Co., Inc. N. Y. 1934.
Homestead Lumber Co., Inc. N. Y. 1935.
Homestead Monte Cristo Gold Corp. (Nevada). Lowell Daniels, State Bank Bldg., Tonopah, Nev. informed us on May 7, 1937, that this company went out of business many years ago.
Homestead Nursery, Inc. N. J. 1936.
Homestead Painting & Decorating Co. N. J. 1934.
Homestead Pickle Works, Inc. N. Y. 1935.
Homestead Public Market, Inc. N. Y. 1935.
Homestead Realty Co. N. J. 1935.
Homestead Realty & Construction Co. N. J. 1934.
Homestead Realty & Investment Co. N. J. 1934.
Homestead Silk Mills. N. J. 1934.
Homestown Service, Inc. N. J. 1934.
Homestyle Brand, Inc. N. Y. 1933.
Homeswell Rug Co., Inc. N. J. 1935.
Hometex Products Corp. N. Y. 1934.
Hometown Realty Corp. Del. 1936.
Homeville Telephone Co., Inc. Va. 1936.
Homewood Amusement Co. Del. 1937.
Homewood Hand Laundry, Inc. Md. 1936.
Homewood Hardware Co., Inc. N. Y. 1934.
Homewood Plumbing & Heating Co. Md. 1934.
Homey Spot Restaurant, Inc., The. N. Y. 1934.
Homfreze Corp. Del. 1935.
Homiat Corp. Mass. 1934.
Homin Holding Corp. N. Y. 1935.
Homler Trading Corp. N. Y. 1935.
Hommel Institute, Inc., The. N. Y. 1933.
Hommocks Holding Corporation. Incorporated in New York and owns certain land on which the company issued a purchase money mortgage of $300,000 to the S. M. H. Corp. The latter corporation issued a mortgage on some of their own property to a Westchester Title Company and placed this purchase money mortgage up as collateral. The mortgage of

Name State Date Charter Forfeited

the S. M. H. Corp. is now being foreclosed, and until the property is sold. no action will be taken on the purchase money mortgage unless the mortgage that was issued to the title company is not satisfied in full. Therefore, it is our opinion that the stock must be sold in order to establish a loss for income tax purposes (4/20/37). F. H. Twyeffort, President, 420 Lexington Ave., N. Y. C.

Homner, Inc. N. Y. 1933.
Homof Realty Corp., The. N. Y. 1935.
Homol Realty Corp. N. Y. 1933.
Homosassa Realty Corp. Del. 1936.
Homosassa Springs Associates, Inc. Del. 1935.
Homsey, J. S., Inc. N. Y. 1935.
Honahan & Gibbs, Inc. N. Y. 1934.
Honaker, C. Frank, Inc. W. Va. 1937.
Hondaille Products Corp. Del. 1934.
Hondrus Development Association, Inc. Del. 1937.
Honduras Coffee Co., Inc. Del. 1934.
Honduras General Foundation, Inc. Del. 1934.
Honduras Ice Company. (N. J.) The Camden Safe Deposit & Trust Co. of Camden, N. J. successors to the Central Trust Company informed us that all of the bonds of this company are outstanding and that no funds were ever received by them to pay interest or principal on said bonds. The company is out of business and it is believed that the bonds are worthless.
Honduras Lumber Co. Del. 1934.
Honduras Popular Stores Co. Del. 1934.
Hone Ave. Realty Corp. N. Y. 1933.
Honeoye Realty Corp. N. Y. 1934.
Honest Abe, Inc. N. J. 1936.
Honest Dress Co., Inc. N. Y. 1935.
Honest, Jack, Inc. N. Y. 1934.
Honey Dew Cafeteria, Inc. N. Y. 1935.
Honey Dew Candy, Inc. N. Y. 1935.
Honey Dew, Inc. of Illinois. Del. 1935.
Honey Hollow Land Co., Inc. N. Y. 1933.
Honeymoon Cruise, Inc. N. Y. 1933.
Honeysuckle Hills, Inc. Idaho 1935.
Honeysweet Restaurant, Inc. N. Y. 1934.
Honeywell Baking Co., Inc. N. Y. 1935.
Honeywell Construction Corp. N. Y. 1933.
Honeywell Restaurant, Inc. N. Y. 1934.
Honeywood Ice Co., Inc. N. Y. 1935.
Hong Investment Company. Idaho 1936.
Honick & Banks, Inc. Va. 1936.
Honickman, Isaac, & Co., Inc. N. Y. 1933.
Honig Bros., Inc. N. Y. 1934.
Honig Butter & Eggs, Inc. N. Y. 1935.
Honig & Co., Inc. N. Y. 1933.
Honig, Spencer T., Inc. Md. 1934-35.
Honigblum, S. J., & Co., Inc. N. Y. 1934.
Honigood Realty Corp. N. Y. 1933.
Honixfeld, Joseph, Inc. N. J. 1934.
Honkers Club, The. Del. 1936.
Hono-Strop Corp. Md. 1934.
Honolulu Brewing & Malting Co., Ltd. (Hawaii.) Dissolved. Stock may have liquidating value.
Honolulu Consolidated Oil Co. Succeeded by Honolulu Oil Corp., Ltd.
Honolulu Fruit & Food Company. Oregon 1938.
Honor Crest Associates, Inc. Del. 1935.
Hontober Realty Corp. N. J. 1934.
Hood Amusement Co., Inc. N. Y. 1933.
Hood Bros., Inc. Del. 1936.
Hood Land Co. Ore. 1936.
Hood River Fruit Company. Ore. 1935.
Hood River Fruit Juice Co. Ore. 1935.
Hood River Hotel Company. Oregon 1938.
Hood Rubber Co. Acq. by B. F. Goodrich Co.
Hood Tire Shops, Inc. N. J. 1935.
Hoodack & Gold & Schrier, Inc. N. Y. 1933.
Hoodland, Inc. Del. 1936.
Hook, Alfred J., Inc. N. Y. 1934.
Hook & Eye Devices Corp. N. Y. 1934.
Hook & Hastings Company. Mass. 1937.
Hookaylo Mfg. Co., Inc. N. Y. 1934.
Hookerman Furniture Co., Inc. N. Y. 1935.
Hookstratten (S. C.) Inc., Ltd. Del. 1935.
Hookway's Inc. N. Y. 1935.
Hooley, T. F., & Co., Inc. Mass. 1935.
Hoonan Motors. N. J. 1937.
Hooper, A. J., Co., Inc. Mass. 1934.
Hooper Aircraft Corp. Del. 1934.
Hooper & Buffinton, Inc. Mass. 1935.
Hooper & Cooper, Inc. Me. 1934.
Hooper Graphite Co., Inc. N. Y. 1933.
Hooper Land Co. Me. 1935.
Hooper Printing Co. Mass. 1933.
Hooper, Sidney F., Realty Co. Mass. 1933.
Hooper's Double Acting Force Pump Co. Incorporated in Maine on Feb. 17, 1883 and no return was ever filed with the Secretary of State. The corporation has never been heard of since organization. The organization meeting was held at the office of Wm. H. Newell of Lewiston, Me. The officers given on the Cft. of Incorporation were as follows: President, John M. Robbins, Lewiston, Me.; Treasurer, James F. Small, Lewiston, Me.; Directors: Milbury Newell, Lewiston, Me., and Wm. H. Newell, Lewiston, Me. The shares in our opinion are without value.
Hoopes, Edgar M., Advertising Agency, Inc. Del. 1936.
Hoopes & Townsend Company. Acquired by American Bolt Corporation and the Hoopes & Townsend Steel Company.
Hoopes & Townsend Corporation. Incorporated in Delaware, 1925 and acquired by outright purchase all assets and business of the American Bolt Corporation and the Hoopes & Townsend Steel Company. On September 26, 1925, Chas. F. Lynch of Newark was appointed Receiver for the company. We understand the affairs of the corporations are settled and that the stocks of the company are valueless as a result of the liquidations. The bonds, however, we believe have some value.
Hoopes & Townsend Steel Company. The First 7% bonds due 1939 may have value with the Pennsylvania Company for Insurance on Lives and Granting Annuities, Phila., Pa.
Hoople Mercantile Co. Hoople. N. D. 1935.
Hoops, Francis W., Inc. Del. 1936.
Hoops-Wood Shipyard, Inc. N. Y. 1935.
Hoos & Graham, Inc. N. Y. 1934.
Hoos Realty Corp. N. Y. 1933.
Hoosac Cotton Mills. Acquired by Associated Textile Co. by exchange of stock.
Hoosepian (Martin M.) Inc. Del. 1935.
Hoosier Leasing Co. Idaho 1935.
Hoosier Refrigerator Co. (Del.) Name changed to Payne-Tate Refrigerator Co. in 1916.
Hoosier Rolling Mill Company. The First Mortgage bonds have a decree value of $6. per $1000. bond. Collect from the Citizens Trust Company, Terre Haute, Indiana, on unstamped bonds.
Hooven Automatic Typrewriter Corp.

BALANCE SHEET
DECEMBER 31, 1936

ASSETS		
Cash in Bank		$ 734.53
Notes & Accounts Receivable		95,504.97
Inventories		76,680.45
Equipment		883.79
Patents, less Obsolescences		482,145.97
Investments		
Hoovenaire Stock	$146,250.00	
Wayne Hotel Stock	1,000.00	
		147,250.00
Re-organization Expense		2,549.94
Treasury Stock		678,405.01
Balance due from Banks, Phila. & Chicago		347.19
Reserve for Bad Accts		1,047.65
Suspense Account		52,021.24
Donated Surplus		2,098.83
		$ 1,539,669.57
LIABILITIES		
Notes Payable		$ 26,001.70
Accounts Payable		12,321.91
Accrued Officers Salary		11,008.04
Capital Stock		1,500,000.00
Loss for 1936	(d)	9,662.08
		$ 1,539,669.57

Hoover Apartments, Inc. N. J. 1936.
Hoover Cab Corp. N. Y. 1934.
Hoover Cloak and Suit Co., Inc. N. Y. 1934.
Hoover Credit Alliance, Inc., The. N. Y. 1935.
Hoover Dress Co., Inc. N. Y. 1934.
Hoover Field Airlines, Inc. Del. 1934.
Hoover Finance Corp. N. Y. 1935.
Hoover Garage, Inc. N. Y. 1935.
Hoover Gas Appliance Corp. N. Y. 1935.
Hoover-Guernsey Dairy Company. Oregon 1937.
Hoover Knitting Mills, Inc. N. Y. 1933.
Hoover Mfg. Co., Inc. N. Y. 1935.
Hoover Medical Group. N. J. 1936.
Hoover Press, Inc. N. Y. 1935.
Hoover, R. I., Co., Inc. N. J. 1936.
Hoover Radio Corp. N. Y. 1933.
Hoover Realty Co. N. J. 1937.
Hoover Steel Ball Co. Name changed to Hoover Ball & Bearing Co.
Hoover Table Pad Co., Inc. N. Y. 1935.
Hoover's Highland Garage, Inc. Mass. 1933.
Hop Canon Mining & Smelting Co., N. Mex. 1928. Formerly located at Oscuro, New Mexico. Treas., A.

Name State Date Charter Forfeited

W. McCallum, 136 W. Washington Street, Chicago Ill. No value found.

Hop Toad Bldg. Co., Inc. N. Y. 1935.

Hopatcong Steamboat Company. We understand a small amount was paid on the stock in liquidation. The funds may be held by the transfer agent for the stock. Probably Mr. D. R. Hummer of Dover, N. J. knows where these funds are, as he informed us some years ago that he collected some money on some stock for an estate for which he was trustee.

Hope, C. R., Inc. Del. 1936.
Hope Clothing Co., Inc. N. Y. 1934.
Hope Dept. Store. N. J. 1935.
Hope Dress House, Inc. N. Y. 1934.
Hope Dyeing & Finishing Co. R. I. 1935.
Hope Electric Corp. N. Y. 1934.
Hope Farmers Union Elevator. N. D. 1936.
Hope Foundry & Machine Co. N. J. 1937.
Hope Investment Company. R. I. 1937.
Hope & Kunkel, Inc. N. D. 1936.
Hope Laundry Co., Inc. Mass. 1936.

Hope Metals Company. Mr. S. F. Hunt, P. O. Box 1242, Providence, R. I. informed us that the mine has not been in operation for over two years. Efforts are being made to reopen the mine in view of the increased price of silver and if successful there may be more interest taken in the stock. (1934.)

Hope Mining Co. Idaho 1935.
Hope Mining Co. Ore. 1936.
Hope Mining & Reduction Co., Inc. Del. 1936.
Hope, Mr., Garage, Inc. N. Y. 1934.
Hope Shoe Manufacturing Co., Inc. N. Y. 1933.
Hope Stores, Inc., The. N. Y. 1934.
Hope Taxi Corp. N. Y. 1935.
Hope Trucking Co., Inc. N. Y. 1935.
Hope-Williams Electric Co., Inc. Ore. 1936.
Hopecrest, Inc. N. J. 1936.

Hopedale (Mass.), Electric Co. The company paid a final liquidating dividend of about $2.75 per share. The Trustees were: Edwin H. Abbot; Woodward Emery, and Eben S. Draper.

Hopeland Realty Corp. N. Y. 1933.
Hopewell Auction Co., Inc. Va. 1936.
Hopewell-Richmond Transit Co. Va. 1936.
Hopewell Syndicate, Inc. Va. 1937.
Hopkins, A. R., Corp. Mass. 1935.
Hopkins Chemical & Mfg. Co. Md. 1935.
Hopkins Co. Md. 1934.
Hopkins Finance Corp. Del. 1934.
Hopkins-Hancock Co., Inc. Del. 1935.
Hopkins, Lewis C., Co. N. Y. 1933.
Hopkins Live Stock Commission Company, Md. 1937.
Hopkins, Peter J., Inc. N. Y. 1933.
Hopkins Petroleum Corp. Del. 1934.
Hopkins Realty Co. Md. 1934.
Hopkins Realty Corp. N. Y. 1935.
Hopkins Restaurant, Inc. Md. 1934.
Hopkins, Sis, Productions, Inc. N. Y. 1934.
Hopkins & Speer, Inc. N. J. 1937.
Hopkins Surgical Instruments Co., Inc. Md. 1935.
Hopkins, T. J., Inc. N. Y. 1935.
Hopkins Trucking Co., Inc. N. Y. 1935.
Hopkinson Finance Corp. N. Y. 1933.
Hopkinson Mansion, Inc. N. Y. 1933.
Hopkinson Restaurant, Inc. N. Y. 1935.
Hopkinton Athletic Association, Inc. Mass. 1936.
Hoppe Bakery, Corp. N. Y. 1934.
Hoppe, H. Co., Inc., The. N. Y. 1935.
Hoppe Realty Co. N. J. 1935.
Hoppen, J. W., & Co., Inc. N. Y. 1935.
Hopper, A. C., Co., Inc. N. Y. 1935.
Hopton Co., Inc. N. Y. 1934.
Hopwood Investment Co. Del. 1934.
Hor-Beck Realty Corp. N. Y. 1934.
Horak, Leopold, Inc. N. Y. 1935.
Horan, F. X., Inc. Mass. 1933.
Horbloom Realty Corp. N. Y. 1934.

Hord Color Products Co. Sandusky, Ohio. Property reported sold in 1925.

Hordon Realty Co. N. J. 1936.
Hord's, Inc. N. Y. 1935.
Horenstein & Goldberg Poultry Corp. N. Y. 1935.
Horhovitz (A.), Inc. N. J. 1936.
Horjay Realty Co., Inc N. Y. 1935.
Horief Realty Corp. N. Y. 1933.
Horle Paper Box Co. Mass. 1934.
Horley, Inc. N. Y. 1935.
Horlick, William, Productions, Inc. N. Y. 1934.
Hormak Mfg., Co. N. J. 1937.
Horn, Ben, Inc. N. Y. 1934.
Horn Brothers, Co., Inc. N. Y. 1935.
Horn Building Corp. N. Y. 1934.
Horn Button Speedometer Corp. N. Y. 1935.
Horn & Hardart Automat Co. of Ill. Del. 1934.
Horn Holding Co. Del. 1935.

Name State Date Charter Forfeited

Horn, Joseph, Inc. N. Y. 1933.
Horn & Ronzano Co., Inc. N. Y. 1933.
Horn, Sam, Inc. N. Y. 1933.
Horn Shoe Manufacturing Corp. N. Y. 1933.

Horn Silver Mines Company. The company paid a liquidating dividend of 5¢ per share on August 5, 1930 and 4½¢ per share in July 1932. We understand that Mr. M. S. Hirschberg, of 475 Fifth Avenue, New York City, is making the payments on the stock.

Horn Suit Case & Bag Corp. N. Y. 1935.
Hornaday Land & Ranch Co. Del. 1934.
Horndrup, N. A., Inc. N. Y. 1934.
Horne Coal Company. Mass. 1937.
Horne Holding Co., Inc. N. Y. 1933.
Horne Service Bureau, Inc. Oregon 1937.
Hornell Motion Picture Corp. N. Y. 1933.
Hornell Sea Food Market, Inc. N. Y. 1933.
Horner (Albert R.), Inc. N. J. 1937.
Horner (Boyd R.), Inc. N. J. 1937.
Horner & Co. Del. 1934.
Horner, I. B., Inc. N. Y. 1933.
Horner, Jack, Bakery. Oregon 1938.
Horner Meltzer, Inc. N. Y. 1933.
Horner Utilities, Inc. N. Y. 1935.
Horner's Cleaners & Dyers, Inc. Va. 1937.

Hornespeed Propelling Co. Incorporated in Colorado in 1917 and was advertised as defunct and inoperative on Oct. 22, 1925, for failure to file annual reports or to pay corporation license tax as required by law. We found no value to the stock and therefore believe the shares are without value.

Horngree Realty Co., Inc. N. Y. 1933.
Hornich-Towers, Inc. N. J. 1935.
Horning Lumber Co. Last address, Akron, Ohio.
Horn's Furniture Exchange, Inc. N. Y. 1934.
H O R N' S, Inc. N. Y. 1934.
Horn's Service Station. N. J. 1937.
Hornstein Amusements, Inc. Md. 1937.
Hornstein, H., Inc. N. Y. 1934.
Hornstein & Hornstein, Inc. N. Y. 1935.
Hornung Construction Co. N. J. 1935.
Hornwarn Corp. N. Y. 1934.
Horodner & Horodner, Inc. N. Y. 1934.
Horolectrical Corp., The. N. Y. 1935.
Hor-O-Lite Sign Corp. N. Y. 1934.
Horowitz, Arthur, & Co., Inc. N. Y. 1935.
Horowitz, Bishins & Hauser, Inc. N. Y. 1934.
Horowitz Bros. Restaurants Corp. N. Y. 1934.
Horowitz Coat Co., Inc. N. Y. 1935.
Horowitz, H., Inc. N. J. 1935.
Horowitz, J. P., Corp. N. Y. 1933.
Horowitz & Kass, Inc. N. Y. 1935.
Horowitz, Louis, Corp. N. Y. 1935.
Horowitz, M., Wrecking Corp. N. Y. 1934.
Horowitz, Max, Inc. N. Y. 1935.
Horowitz & Newman, Inc. N. Y. 1935.
Horowitz Outfitters, Inc. N. Y. 1935.
Horowitz Paint Supply Corp. N. Y. 1935.
Horowitz, Samuel Co., Inc. N. J. 1934.
Horowitz Trucking Co., Inc. N. Y. 1934.
Horowitz Worsted Co., Inc. N. Y. 1935.
Horre Hardware Co. N. J. 1935.
Horrigan, T. F., Co. Mass. 1934.
Horrocks Conveyor Company, Inc. N. Y. 1933.
Horrocks, Inc. N. J. 1937.
Horrocks Rubber Co. Last address, Akron, Ohio.
Horrwitt Stores, Inc., The. N. Y. 1934.
Horsathon, Inc., The. Del. 1937.
Horse Whip Company. Mass. 1937.
Horseshoe Bend Mercantile Co. Idaho 1935.
Horseshoe Development Co. N. J. 1935.
Horseshoe Dome Syndicate, Inc. Idaho 1936.
Horsey Distilling Company. Md. 1937.
Horsman Dolls, Inc. Del. 1935.
Horst Bros., Inc. N. J. 1937.
Horté Laboratories, Inc. (1928.) Mass. 1933.
Horté Laboratories, Inc. (1930.) Mass. 1933.
Hortense Catering Corp. N. Y. 1933.
Hortense Dress Co., Inc. N. Y. 1935.
Hortian, Inc. N. Y. 1933.
Horticulture Departments, Inc. N. Y. 1935.
Hortman Salmen Co., Inc. Last address, New Orleans, La.
Horton Avenue Garage, Inc. N. Y. 1934.
Horton Candy Corp. N. Y. 1935.
Horton Charlotte Russe, Inc. N. Y. 1934.
Horton Corp. Mass. 1933.
Horton, D. E., Construction Co. N. Y. 1935.
Horton, F. L., Corp. Worcester, Mass. Succeeded by Horton Corp.
Horton Hygrade Co., Inc. N. Y. 1935.
Horton & Morgan, Inc. Mass. 1934.
Horton Sweets Corp. Del. 1937.
Horton Trucking Corp. N. Y. 1933.
Horton-Washington Tiptops, Inc. N. Y. 1935.

Name State Date Charter Forfeited

Hortonia Power Company. The property was sold in 1926. The 5% bonds received 35%, and the secured Notes 45%. Collect from the Bank of America, New York City.
Horton's Confectionery & Pastry Co. N. J. 1935.
Horton's Novelty & Pastry Works, Inc. N. Y. 1935.
Horty Dress Shop, Inc. N. Y. 1935.
Horvath, S., Inc. N. Y. 1935.
Horvitz Baking Co., Inc. N. Y. 1935.
Horwin Holding Corp. N. Y. 1933.
Horwitz Bros., Inc. N. J. 1934.
Horwitz, W., & Co., Inc. N. J. 1934.
Horwoll Dress Co., Inc. N. Y. 1935.
Hoshafian Co. N. Y. 1935.
Hoshall, Clark, Inc. Md. 1936.
Hosiery Clocking Corp. Del. 1935.
Hosiery Guild, Inc. N. Y. 1935.
Hosiery Machine Corp. Del. 1935.
Hosiery Stores, Inc. Del. 1936.
Hoson Construction Co., Inc. N. Y. 1934.
Hospital Devices Co. N. J. 1934.
Hospital Engineering Corp. Last address, 17 E 42nd St., N. Y. C. in 1929.
Hospital Engineering Corp. N. Y. 1935.
Hospital Products Corp. of Amer. Del. 1935.
Hospital Publicity Corp., The. N. Y. 1934.
Hospod and Tom's Window Cleaning Co., Inc. N. Y. 1935.
Hossack Brothers. N. Y. 1935.
Hoster Columbus Assoc. Breweries Co. First mortgage 6% bonds due 1915 have a decree value of 25%.
Hoster-Columbus Company. The preferred stock has a liquidating value of 30% of its face value. Collect from the Union Trust Company (probably New York City, now Central Hanover Bank & Trust Co.).
Hostess Laundry, Inc. Mass. 1936.
Hostess Publishing Corp., The. N. Y. 1934.
Hot Dog Limited, Inc. N. Y. 1935.
Hot Lake Sanatorium. Ore. 1935.
Hot Springs National Bank. Hot Springs, Ark. Failed in 1884; $18,517. returned to stockholders.
Hot Wells Development Co. of San Antonio, Texas. Incorporated in Texas on Jan. 11, 1906 and lost its charter on July 2, 1915. I. M. Putnam, San Antonio, Texas; H. P. Street, San Antonio, Texas; E. T. Hall, San Antonio, Texas. We found no value and therefore believe the shares are without value.
Hotaling Plumbing Corp. N. Y. 1933.
Hotchkiss Operating Garage Corp. N. Y. 1935.
Hotel Acceptance Corp. Del. 1934.
Hotel Alms Co. Acq. by Alms Hotel Corp. Assenting stockholders of old company received stock in new company.
Hotel Ansonia Corp. N. Y. 1934.
Hotel Apartment Corp. Va. 1937.
Hotel Arthur, Inc. N. J. 1934.
Hotel Associates, Inc. N. Y. 1934.
Hotel Association of Va. Beach, Inc. Va. 1936.
Hotel Bayou Co. Md. 1935.
Hotel Bellevue Trust. The First Mortgage 6% bonds due October 1, 1940, have a decree value of $364.66 per $1000. unstamped bond, payable at the State Street Trust Company, Boston, Mass.
Hotel Bellevue Trust. The Fifteen Year 7% Debenture bonds due October 1, 1940, with April 1, 1928, and subsequent coupons attached, have a decree value of $27.9134 per $1000. unstamped bond, payable at the First National Bank, Boston, Mass.
Hotel Belmont, Inc. N. J. 1937.
Hotel Beresford Operating Co., Inc. N. Y. 1934.
Hotel Bergida, Inc. N. Y. 1933.
Hotel Blackstone Co., Inc. N. Y. 1935.
Hotel Bradford, Inc. N. Y. 1935.
Hotel Breslin Corp. N. Y. 1935.
Hotel Brigantine, Inc. N. J. 1935.
Hotel Broezel, Inc. N. Y. 1935.
Hotel Brook, Inc. N. Y. 1935.
Hotel Carlton, Inc. Oregon 1938.
Hotel Cassidy, Inc. Del. 1936.
Hotel Centerville, Inc. Md. 1934.
Hotel Central, Inc. Ore. 1936.
Hotel Clyde, Inc. Ore. 1935.
Hotel Coolidge, Inc. N. Y. 1935.
Hotel Cumberland. N. Y. 1935.
Hotel D'Alba. (Palm Beach, Fla.) First 6½% bonds due 1940 represented by Certificates of Deposit are worth $5.75 per $100. Cft.
Hotel De La Paix, Inc. N. Y. 1935.
Hotel Delaware, Inc. Del. 1936.
Hotel De Ville, Inc. N. Y. 1934.
Hotel Del Mar Corp. N. Y. 1934.
Hotel DeWitt Co. Mass. 1933.
Hotel Dixie Inc., The. N. Y. 1935.
Hotel Edison, Inc. N. J. 1935.
Hotel Efficiency Corp. N. Y. 1933.

Name State Date Charter Forfeited

Hotel Elysee Co., Inc. N. Y. 1933.
Hotel Executives Placement Bureau, Inc. N. Y. 1935.
Hotel Fleetwood. W. Va. 1937.
Hotel Gotham Co. We understand that the 5% Deb. bonds have no decree value with trustee.
Hotel Graemere, Inc. Del. 1934.
Hotel Haddam, Inc. Del. 1936.
Hotel Hamilton Corp. N. Y. 1934.
Hotel Harding Operating Co., Inc. N. Y. 1935.
Hotel Hawthorne Co., Inc. N. Y. 1934.
Hotel Holding Co., Inc. N. J. 1935.
Hotel Holding Corp. N. Y. 1935.
Hotel Housing Corp. N. Y. 1935.
Hotel Hudson, Inc. N. Y. 1935.
Hotel Indian Springs, Inc. Md. 1935.
Hotel & Inn Co. of Pemberton. Mass. 1933.
Hotel-Inns, Inc. Ore. 1935.
Hotel & Institutional Mart, Inc. Del. 1934.
Hotel Irving For Women, Inc. Value of Capital Stock, Par Value $100. Incorporated in New York and is located at 308-312 West 30th Street, New York City. The company's earning statement for the year ending December 31, 1937 showed a loss of $1,224.05 while the loss for 1936 was $6,290.09. In view of the above, we do not believe the stock had a fair market value in excess of $10. per share as of September 2, 1937.
Hotel James, Inc. N. J. 1937.
Hotel Kindred, Inc. N. D. 1936.
Hotel Knickerbocker Beauty Parlor, Inc., The. N. Y. 1935.
Hotel Knickerbocker of New York, Inc. N. Y. 1935.
Hotel Lafayette Co. N. J. 1935.
Hotel La Salle. Bondholders received about 5% in liquidation.
Hotel Laundries Corp. N. Y. 1935.
Hotel Lenox Co. The bonds probably have a decree value of about 33⅓%. Collect from the First National Bank of Boston, Mass.
Hotel Lenox, Inc., of Lynn. Mass. 1934.
Hotel Lenox of Newark, Inc. N. J. 1937.
Hotel Lindenauer, Inc. N. J. 1936.
Hotel Management Co., Inc., The. N. Y. 1934.
Hotel Manger. Succeeded by Hotel Taft.
Hotel Maplewood, Inc. Mass. 1936.
Hotel Marion Co. Del. 1936.
Hotel Martine, Inc. N. J. 1936.
Hotel Merchandising, Inc. N. Y. 1934.
Hotel Milborne, Inc. N. J. 1936.
Hotel Monmouth-In-The Pines, Inc. N. J. 1937.
Hotel Myrtle, Inc. N. Y. 1935.
Hotel Neptune Co. N. J. 1934.
Hotel Oakwood Corp. Mass. 1936.
Hotel Operating Co. Mass. 1936.
Hotel Packer Inc. N. J. 1935.
Hotel Paramount Co., Inc. Mass. 1933.
Hotel Paramount Operating Co., Inc. N. Y. 1934.
Hotel Park Central, Inc. (Park Central Hotel Annex). The Manufacturers Trust Co., of New York City holds funds to make certain payments on the First Mortgage 6% Serial Gold bonds with 6/1/1931 and subsequent coupons attached.
Hotel Pierre. First 6 1/4% bonds due 1949 received $27.46 per $1000. bond.
Hotel Preston Co. Mass. 1934.
Hotel Properties Corp. Del. 1937.
Hotel Regent Company. This company had an office in New York City probably between 1902 and 1904 as it is not listed in our New York Corporation book for 1901. The company was reported as dissolved in 1905, at which time the shares were reported as worthless.
Hotel Rennert Co. of Baltimore City. Md. 1934.
Hotel & Resort Realty Corp. N. Y. 1933.
Hotel & Restaurant Exchange, Inc. N. Y. 1934.
Hotel Roseland, Inc. N. Y. 1935.
Hotel Rosemont, Inc. N. Y. 1935.
Hotel Roxy, Inc. N. Y. 1935.
Hotel Royal Inc. N. Y. 1933.
Hotel San Remo, Inc. N. Y. 1934.
Hotel Savoy Inc. N. J. 1935.
Hotel Securities Co. Del. 1936.
Hotel Senator, Inc. N. Y. 1933.
Hotel Serving Corp. N. Y. 1935.
Hotel Siwanoy, Inc. N. Y. 1933.
Hotel Somerset Company. Mass. 1937.
Hotel Standish Hall Inc. N. Y. 1933.
Hotel Stanley Co. N. J. 1935.
Hotel Summit, Inc. N. Y. 1934.
Hotel Taft. (Prudence Issue). The First Mortgage Participating Certificates with July 1, 1933 coupon attached, are redeemable at the Bank of Manhattan Company of New York City at the rate of $.877518395 per $1. face amount of bonds.
Hotel Taunton, Inc. Mass. 1935.

Name State Date Charter Forfeited

Hotel Trading Corp. N. Y. 1933.
Hotel and Traveler Associates, Inc. Del. 1936.
Hotel Utica Realty Co., Inc. N. Y. 1934.
Hotel Worthy, Inc. Mass. 1935.
Hotels Management & Securities Corp. Md. 1934.
Hother Realty & Construction Corp. N. Y. 1933.
Hothorn Litzrodt Corp., The. N. Y. 1935.
Hotor, Inc. N. Y. 1933.
Hotpoint Realty Corp. N. Y. 1933.
Hott, M., Inc. N. Y. 1935.
Hottel, Joseph B., Co. N. J. 1934.
Hottell, Joseph B., Inc. N. J. 1935.
Hotter Coal Corp. Mass. 1936.
Houchin, Thos. W., Co. N. Y. 1935.
Houck, H. E., & Co. Md. 1936.
Houdaille Corp. Merged into Houdaille-Hershey Corp. Stock exchanged share for share.
Hough, B. Olney, Inc. N. Y. 1933.
Hough Driving Control Co. Del. 1936.
Hough-Lawson, Inc. Md. 1934.
Houghtaling, C. A., Inc. Ore. 1936.
Houghtaling Logging Company, Inc. Ore. 1935.
Houghton Commissary Corp., The. N. Y. 1934.
Houghton Company. Mass. 1937.
Houghton Copper Co. Last address, Houghton, Mich. Stock last quoted at 10c in 1931.
Houghton & Dutton Co. Mass. 1933.
Houghton & Dutton, Inc. Mass. 1937.
Houghton, F. E., Inc. Mass. 1934.
Houghton, Frank R., Inc. N. Y. 1935.
Houghton Furniture Company. R. I. 1937.
Houghton, G. E., Mfg. Corp. Del. 1934.
Houghton-Gronberg, Inc. Mass. 1934.
Houghton Land Corporation. Our correspondent at Winnipeg, Canada, informed us on April 3, 1936 that there is absolutely no market for the shares of this company. The company is a small private concern owning an apartment block in Winnipeg. This apartment block is said to be in rather poor condition and the company is not in a position to finance the renovations which apparently are necessary.
Houk Adding Pencil Co. Last address, Arcade Bldg., St. Louis, Mo., in 1926.
Houlberg Distributing Corp. N. Y. 1935.
Houlberg, Volmer H., Inc. N. Y. 1935.
Houran Department Store, Inc. N. Y. 1935.
House and Garden Development Corp. N. J. 1937.
House and Lawn Golf Corp. N. Y. 1935.
House in The Woods, Inc., The. N. Y. 1934.
House of A. Blatt, Inc., The. N. Y. 1935.
House of A. Silz. Last address, 416 W. 14th Street, New York City. Reported dissolved in 1928. Stock quoted at $2. per share in 1936. Apparently the stock has a liquidating value.
House of Bargains, Inc. N. J. 1934.
House of Childhood Inc., The. N. Y. 1933.
House of Earlsworth, The. Ore. 1935.
House of Franks, Inc., The. Ore. 1935.
House of French Imports, Inc. N. Y. 1935.
House of Ideas, Inc., The. N. Y. 1935.
House of Martinelli, Inc. N. Y. 1935.
House of Nouvelle Inc. N. Y. 1933.
House of Old Fabrics, Inc., The. N. Y. 1935.
House of Orient, Inc., The. N. Y. 1935.
House of Overlook, Inc., The. Mass. 1935.
House of Scott, Inc. Del. 1934.
House of Ships, Inc. N. Y. 1935.
House of Stathopoulo, Inc. N. Y. 1934.
House of Stewart, Inc., The. N. Y. 1935.
House of Tanenbaum, Inc. N. Y. 1934.
House of William Jerome, Inc. N. Y. 1933.
House of Wiltons, Inc. N. Y. 1935.
House of Windsor, Inc. N. J. 1936.
House of Worth, Inc. Va. 1937.
House of Youth, Inc. N. Y. 1935.
House on the Hill Corp., The. Mass. 1935.
Houseboat on the Styx, Inc., The. N. Y. 1935.
Household Chemical Corp. N. Y. 1934.
Household Cooler Corp. Last address, 509 5th Ave., New York City in 1929.
Household Commodities Corp. Del. 1935.
Household Credit Corp. N. Y. 1935.
Household Egg-Timer Mfg. Corp. N. Y. 1934.
Household Electrical Co. Mass. 1935.
Household Equipment, Inc. Del. 1935.
Household Finance Corp., of Mass. Mass. 1937.
Household Food Market, Inc. N. Y. 1935.
Household Furniture Co., Inc. Del. 1936.
Household Guide Corp. N. Y. 1935.
Household Laundry Co. of Buffalo, Inc. N. Y. 1934.
Household Necessities, Inc. Del. 1936.
Household Necessities, Inc. Mass. 1934.
Household Products Corp. Liabilities and obligations assumed by Drugs, Inc.

Name State Date Charter Forfeited

Household Products, Inc. Del. 1935.
Household Rug Fabrics, Inc. N. Y. 1935.
Household Servants Inc. N. Y. 1933.
Household Specialties Co., Inc. Last address, Buffalo, N. Y. in 1927.
Household Supply Co., Inc. N. Y. 1934.
Household Utilities Finance Corp. Last located at Chicago, Ill., in 1921.
Housekeepers Bazaar, Inc. N. Y. 1935.
Housekeeping Apartment Investment Company. Incorporated under the laws of the State of Delaware on January 30, 1909 and is no longer in existence, having become inoperative and void Feb. 7, 1912 and proclaimed by the Governor, January 1913 for nonpayment of taxes. Certificates was filed by the Delaware Trust Co., Wilmington, Del. Company failed to file any annual report. We know of no value to the stock.
Housekeeping Specialties Corp. N. Y. 1933.
Houser, George M., Inc. N. Y. 1935.
Houseware Specialties, Inc., The. N. Y. 1935.
Housewives Purchasing Co., Inc. N. Y. 1934.
Housewives Saving Guide, Inc. N. Y. 1935.
Housewreckers Trucking Co., Inc. N. Y. 1935.
Housing Company of Dundalk, Inc. Md. 1937.
"Housit" Electric Anchor, Inc. Del. 1934.
Houslie Rubber Corp. N. Y. 1934.
Housman & Leiberman, Inc. N. J. 1936.
Housman, M. C., & Co., Inc. N. Y. 1935.
Houston Brook Log Driving Company. Maine 1936.
Houston Coal Companies. Del. 1936.
Houston Farms, Inc. Del. 1934.
Houston Grill, Inc. N. Y. 1935
Houston, J. C., Inc. N. Y. 1933.
Houston Power Co. Consolidated with Alabama Power Co.
Houston Publishing Co., Inc., The. N. Y. 1933.
Houston Sales Co., Inc. Del. 1935.
Houston Specialty Corp. Del. 1935.
Houston, Stanwood & Gamble Co. Last located at Covington, Ky.
Houston & Texas Central Railway Company. Mr. J. A. Simpson, Treasurer, of the Southern Pacific Company, located at 165 Broadway, New York City, informed us on April 26, 1933, that the stock of this company is worthless. However, the Southern Pacific Company has placed a nuisance value on the stock. We collected $2.50 per share on some stock we presented about the above date. The funds for the First Mortgage Main Line and Western Division bands are probably held by the Central Hanover Bank and Trust Company, New York City.
Houston Toy Corp. N. Y. 1935.
Houtex Production Co. Del. 1935.
Hovey Timber Corp. Del. 1934.
Hovsepian-Naddaf Co., Inc. N. Y. 1935.
How-Mac Corp. Mass. 1937.
How Manufacturing Corp. N. Y. 1933.
How-Will Motor Sales, Inc. N. Y. 1935.
Howabal Realty Co. N. J. 1936.
Howall Construction Corp. N. Y. 1935.
Howard Agency, Inc. N. Y. 1933.
Howard Apartments Inc. N. Y. 1933.
Howard Arms. See J. F. I. Construction Co., Inc.
Howard Arms Apts. (Brooklyn, N. Y.) 7% bonds due 1927-38 have a decree value of $2.8138 per $100. bond and interest.
Howard Auction Co., Inc. N. Y. 1933.
Howard Auto Credit Corp. N. Y. 1934.
Howard Beverage Co., Inc. N. J. 1937.
Howard Brothers, Inc. Mass. 1934.
Howard Builders, Inc. N. Y. 1933.
Howard, C. A., & Co., Inc. N. Y. 1934.
Howard (C. J.) Inc. Del. 1935.
Howard Carpet Co., Inc. N. Y. 1935.
Howard & Center Realty Corp. Md. 1936.
Howard Chain Shirt Mfg., Co., Inc. N. Y. 1935.
Howard Cleaning & Dyeing Co. N. J. 1934.
Howard Clothes, Inc. Md. 1936.
Howard Coat Front Corp. N. J. 1935.
Howard Coffee Pot., Inc. N. Y. 1935.
Howard Co. The San Jose branch of American Trust Co. of San Francisco holds an unclaimed balance of $664.49 in the name of this company.
Howard Co. Md. 1935.
Howard County Sanitarium Co. Md. 1934.
Howard Curtain Co., Inc. N. Y. 1935.
Howard Cycle Co., Inc. N. J. 1935.
Howard Debenture Corp., The. N. Y. 1935.
Howard-Erickson Co. Mass. 1935.
Howard Estates Inc. N. J. 1935.
Howard Finance Co. Del. 1934.
Howard Flying Circus, Inc. N. Y. 1934.
Howard, Forest & Co., Inc. N. Y. 1935.
Howard-Fulton Corp., The. N. Y. 1935.

Name	State	Date Charter Forfeited
Howard Fur Co., Inc.	N. Y.	1935.
Howard Furniture Stores of Brooklyn, Inc.	N. Y.	1935.
Howard Garage Corp.	N. Y.	1935.
Howard Garages, Inc.	Ore.	1935.
Howard, George, & Sons Co.	Mass.	1933.
Howard & Gheen, Inc.	N. Y.	1935.
Howard Gowns, Inc.	N. Y.	1935.
Howard Haulage, Inc.	N. Y.	1934.
Howard Investment Co.	Mass.	1933.
Howard Investment Corp.	Md.	1934.
Howard & Isles, Inc.	Me.	1935.
Howard & King, Inc.	Del.	1935.
Howard Knitting Mills, Inc.	Mass.	1937.
Howard, L. S., Co., Inc.	N. Y.	1935.
Howard Live Poultry Co., Inc., The.	N. Y.	1934.
Howard, M. L., Piano Co.	Mass.	1933.
Howard Metal Products Co., Inc., The.	N. Y.	1934.
Howard Newark Ave., Inc.	N. J.	1937.
Howard Novelty Co., Inc.	N. Y.	1934.
Howard, Oscar R., Co.	Del.	1934.
Howard Painting & Decorating Co., Inc.	N. Y.	1935.
Howard & Patro Motor Co.	Del.	1934.
Howard Plastering Co., Inc.	N. Y.	1935.
Howard Plumbing Supply Co.	N. J.	1934.
Howard Pure Food, Inc.	N. Y.	1934.
Howard Radio Co., 2039 Fifth Ave., N. Y. City. Maxwell Mattuck was appointed receiver in May 1937.		
Howard Refractories Co.	Md.	1934-35-36.
Howard Refrigerator Sales Co.	Md.	1934.
Howard Roofing & Heating Co., Inc.	N. Y.	1935.
Howard Shoe Co., Inc.	Mass.	1934.
Howard Shoe Repairing & Hat Cleaning Co., Inc.	Md.	1934-35-36.
Howard Shoe Repairing & Hat Cleaning Company, Inc.	Md.	1937.
Howard Storage Cleaning Co.	Md.	1936.
Howard Stores Co., Inc.	N. Y.	1935.
Howard, Wolfe & Furtsch, Inc.	N. Y.	1935.
Howard Woolen Co., Inc.	N. Y.	1934.
Howards Cleaners, Inc.	Del.	1936.
Howards, Inc.	N. J.	1934.
Howards Odorless Cleaners, Inc.	Md.	1934.
Howard's of Norfolk, Inc.	Va.	1936.
Howard's of Richmond, Inc.	Va.	1937.
Howard's Restaurant, Inc.	N. Y.	1934.
Howards Rummage Fur Shop, Inc.	N. Y.	1934.
Howard's Tours, Inc.	N. Y.	1935.
Howarth, Andrew, & Son, Inc.	Mass.	1935.
Howarth Electrical Co., Inc.	Mass.	1936.
Howarth Roofing & Heating Co.	Del.	1935.
Howe Ann Shoes, Inc.	Mass.	1935.
Howe, Chas. E., Co.	Mass.	1933.
Howe, Chas. E., Insurance Inc.	Mass.	1933.
Howe, Elias, Co.	Mass.	1933.
Howe & Fenlon, Inc.	Mass.	1936.
Howe Glass Co., Inc.	N. J.	1935.
Howe & Norton Last Co.	Mass.	1935.
Howe Paper Box Co.	N. J.	1937.
Howe Publishing Corp.	N. Y.	1935.
Howe Rubber Corp. 8% Notes due 1932 have a liquidating value of $289.64 per $1000. bond. Deposited bonds received $279.01 per $1000. bond.		
Howe-Spaulding Co.	Mass.	1934.
Howe Stores, Inc., The.	N. Y.	1933.
Howe Tire & Rubber Corp.	N. Y.	1935.
Howell and Alloway Inc.	N. J.	1935.
Howell Company.	Del.	1935.
Howell Development Co.	N. J.	1937.
Howell, Edward J., Inc.	N. Y.	1935.
Howell, G. F., Co.	N. J.	1935.
Howell, H. B., Building Corp.	N. Y.	1934.
Howell Holding Corp.	N. Y.	1935.
Howell (Nathaniel W.) Co.	Del.	1935.
Howell, Usher & Mitchell, Inc.	N. Y.	1935.
Howell's Mortimer D., Children, Inc.	N. Y.	1933.
Howellville Quarries Inc.	Del.	1935.
Howerton Motors Corp.	N. Y.	1934.
Howes Brick Co.	Mass.	1936.
Howes, W. E., & Co., Inc.	N. J.	1935.
Howeth & Co., Inc.	Md.	1936.
Howey Mines Co.	Idaho	1935.
Howlan, Schmidt & Co., Inc.	N. Y.	1935.
Howland Holding Co., Inc.	N. Y.	1934.
Howland, Jesse A., & Sons, Inc.	N. J.	1937.
Howland Towing Co.	N. J.	1937.
Howland Trucking Co.	N. J.	1937.
Howland Trust, Inc.	Mass.	1937.
Howlett Company.	Mass.	1937.
Howlett-Davis Co.	Del.	1934.
Howlett, M. P., Fish & Oyster Co., Inc.	N. J.	1936.
Howley Shoe Store, Inc.	N. J.	1937.
Howth, De Lyon & Co., Inc.	N. Y.	1935.
Hoxie Distributing Corp.	N. Y.	1934.
Hoxie, Jack Co., Inc.	Del.	1934.
Hoxie, Jack, Sunshine Ranch & Pictures, Inc.	Del.	1934.
Hoyland, Charles L., Co.	Del.	1937.
Hoyle Clothes, Inc.	N. Y.	1934.
Hoyle Hosiery, Inc.	N. Y.	1935.
Hoyle Realty Corp.	R. I.	1935.
Hoyle-Torrey, Inc.	Mass.	1937.
Hoylind Dress Co., Inc.	N. Y.	1933.
Hoymes, Inc.	N. Y.	1935.
Hoyo Corporation, The.	N. Y.	1935.
Hoyt, G. H., and Son, Inc.	Mass.	1936.
Hoyt Hardware & Paint Co., Inc.	N. Y.	1935.
Hoyt (J. M.) & Co.	Del.	1935.
Hoyt, Julia Modes, Inc.	N. Y.	1935.
Hoyt Leasing Corp.	N. Y.	1933.
Hoyt Music Brokerage Company, Inc.	Oregon	1937.
Hoyt Plumbing Supply Co.	N. J.	1936.
Hoyt, Repp & Co., Inc.	N. Y.	1935.
Hoyt Sales Corp.	N. Y.	1934.
Hoyt Wood Heel Corp.	Mass.	1933.
Hromada's Market, Inc.	Mass.	1936.
Huaco Oil Co.	Del.	1935.
Hub Advertising Agency, Inc.	N. Y.	1934.
Hub Auto Supply Co.	N. J.	1937.
Hub Baseball Club, Inc.	Md.	1934.
Hub Bottling Co., Inc.	Del.	1936.
Hub Cleansers, Inc.	Mass.	1935.
Hub Clothing Co., Inc.	N. J.	1936.
Hub Concrete Co., Inc.	N. Y.	1935.
Hub Construction Co.	Mass.	1933.
Hub Construction Corp., Inc.	N. Y.	1934.
Hub Cornice and Roofing Co.	Mass.	1936.
Hub Cycle Realty Company.	Mass.	1937.
Hub Department Store, Inc.	W. Va.	1937.
Hub Dry Goods Co.	Mass.	1933.
Hub Furniture Co., Inc., The.	Mass.	1934.
Hub Furniture Co., Inc.	N. Y.	1935.
Hub Haberdashers, Inc.	Mass.	1933.
Hub Jewelry Co., Inc.	N. Y.	1933.
Hub Lamp Mfg. Co.	Mass.	1933.
Hub Motor Coach Line, Inc.	Mass.	1936.
Hub Moulding Co.	Mass.	1933.
Hub Music House, Inc., The.	N. Y.	1933.
Hub Net Co.	Mass.	1934.
Hub Oil Burner Equipment Company, Inc.	Mass.	1937.
Hub Outfitters, Inc., The.	N. Y.	1935.
Hub Pharmacy, Inc.	Mass.	1937.
Hub Plate and Window Glass Co., Inc.	Mass.	1934.
Hub Pleating Co.	Mass.	1934.
Hub Poultry & Egg Co.	Mass.	1934.
Hub Provision Co., Inc.	Mass.	1933.
Hub-Puritan Celery Company, Inc.	Mass.	1937.
Hub Radio Co., Inc.	N. Y.	1935.
Hub Realty Co.	Md.	1936.
Hub Realty Corp.	N. J.	1937.
Hub Research Corp.	Mass.	1936.
Hub Store Fixture Co., Inc.	N. Y.	1933.
Hub Stores, Inc., The.	Oregon	1937.
Hub Super Service, Inc.	N. Y.	1935.
Hub Supply Co., Inc.	N. Y.	1934.
Hub Tire Company, Inc., The.	Ore.	1935.
Hub Trading and Finance Corp., The.	N. Y.	1934.
Hub Wood Heel Co.	Mass.	1935.
Hubad Holding Corp.	N. Y.	1935.
Hubbard Eldredge & Miller, Inc. First 7% bonds due 1939 represented by certificates of deposit received 17% of their face value.		
Hubbard Eldredge & Miller, Inc.	N. Y.	1935.
Hubbard Erecting Co., Inc.	N. Y.	1934.
Hubbard, H. H., Butter & Egg Co., Inc.	N. Y.	1935.
Hubbard Hot Plate Co., Inc.	N. Y.	1934.
Hubbard, James O., Co., Inc., The.	N. Y.	1935.
Hubbard, John J., Inc.	N. Y.	1933.
Hubbard Kethe, Inc.	Md.	1935.
Hubbard Lake Sheep Company.	Idaho	1936.
Hubbard-Parker Corp., The.	N. Y.	1933.
Hubbard-Quandt-Wright, Inc.	Md.	1936.
Hubbard Steel Foundry Co. Merged into Continental Roll & Steel Foundry Co.		
Hubbard Trading Co., Inc. Located at Rochester, N. Y. in 1933.		
Hubbell, E. H., & Co., Inc.	N. Y.	1935.
Hubcore Realty Co.	N. J.	1935.
Hubdee Taxi Corp.	N. Y.	1934.
Hubel and Sailer Co.	N. J.	1935.
Hubel's Grocery.	Ore.	1936.
Huber, Charles E., Inc.	Del.	1937.
Huber Land Co.	Ore.	1936.
Huberberg Garage, Inc.	N. Y.	1935.
Huberman's, Inc.	N. J.	1936.
Huber's Inc.	N. J.	1935.
Hubert Engineering Corp.	N. Y.	1935.
Hubert Holding Corp.	N. Y.	1933.
Hubert, Moulton & Co., Inc.	N. Y.	1935.
Hubert Radio Corp.	N. Y.	1935.

Name State Date Charter Forfeited

Hubert Realty Co. N. Y. 1934.
Hubert Sales Corp. N. Y. 1935.
Hubert's, C., Inc. N. Y. 1934.
Hubert's Ready-Split Roll Corp. Mass. 1934.
Hubinger's Hardware, Inc. N. J. 1937.
Hubsher, Joseph M., Inc. N. Y. 1934.
Hud-Ber Realties. N. J. 1936.
Hud-Ber Realty Co. N. J. 1935.
Hud-Mor Realty Co. N. J. 1937.
Hudan Products Co., Inc. N. Y. 1934.
Hudkins Mortgage & Investment Company. Oregon 1938.
Hudnut Company. Mass. 1933.
Hudsberg Realty Co., Inc. N. J. 1934.
Hudson Amusements, Inc. N. J. 1936.
Hudson Apts. Inc. N. J. 1935.
Hudson Arms Apartment, Inc. N. Y. 1934.
Hudson Art Lamp Shade Co., Inc. N. Y. 1934.
Hudson Auto Delivery Co., Inc. N. Y. 1934.
Hudson Auto Repair Corp. N. Y. 1934.
Hudson Automatic Sprinkler Corp. N. Y. 1934.
Hudson Bakeries, Inc. N. J. 1937.
Hudson Bay Fur Co. N. J. 1936.
Hudson Bay Fur Co., Inc. Del. 1936.
Hudson Bay Fur Farms, Inc. Del. 1934.
Hudson Bay Manufacturing Co., Inc. N. Y. 1934.
Hudson Bay & Pacific Railway Co. The "Monetary Times" of Toronto for Sept. 21, 1912, contains a history of this bankrupt enterprise from A. T. Burgess, Receiver, of the Hudson Bay & Pacific Development Company. It appears that under its call on the railway company's stock and bonds the development company received stock $4,000,000. and bonds $900,000. practically the whole of which went in bonuses and commissions and security for the loans, while all the company had to show was 300 miles of track surveyed and 75 miles of bush road. There were also floated in England about $500,000. of spurious bonds of this company. As far as we are able to ascertain the shares are entirely worthless.
Hudson-Bergen Mortgage Co. N. J. 1935.
Hudson Bowling Academy, Inc. N. Y. 1933.
Hudson Bridge Van Co., Inc. N. Y. 1935.
Hudson Butter & Egg Co., Inc. N. Y. 1933.
Hudson Cafeteria, Inc. N. Y. 1933.
Hudson, Caldwell & Co., Inc. N. Y. 1935.
Hudson Cast Metal Products Co., Inc. N. J. 1935.
Hudson Casualty Insurance Co. Jersey City, N. J. Merged into Public Indemnity Co.
Hudson Cement and Supply Co. N. J. 1936.
Hudson, Charles, Inc. Mass. 1935.
Hudson City Engineering & Construction Corp. N. Y. 1934.
Hudson City Investment Corp. N. J. 1935.
Hudson Cliffs Realty Corp. N. J. 1934.
Hudson Clinic. N. J. 1935.
Hudson Clothes Shop, Inc. N. J. 1934.
Hudson Clothing Manufacturing Co. Mass. 1936.
Hudson Coal & Ice Supply Co., Inc. N. J. 1936.
Hudson Coat, Apron & Towel Supply Co., Inc. N. Y. 1935.
Hudson Coffee Shop, Inc. N. Y. 1933.
Hudson Combing Co. Mass. 1936.
Hudson Companies. Dissolved. The preferred and common stocks, we understand, could at one time have been exchanged for stock of the Hudson & Manhattan R. R.
Hudson Co. N. J. 1935.
Hudson and Co., Inc. N. J. 1935.
Hudson Cooperage Co. N. J. 1934.
Hudson Cooperative Assoc. Inc. N. J. 1935.
Hudson County Auction Galleries, Inc. N. J. 1935.
Hudson County Auto Service Inc. N. J. 1935.
Hudson County Brew Distributors. N. J. 1937.
Hudson County Consumers Brewing Co. Stock has a liquidating value of $5.80 per share.
Hudson County Consumers Brewing Co. (N. J.) Stock has a liquidating value of $5.80 per share. Collect from the Trust Company of New Jersey, Hoboken, N. J. We refer you to Adam Stecker, 180 68th Street, Brooklyn, N. Y., for further information.
Hudson County Continental Motors, Inc. N. J. 1937.
Hudson County Labor Review. N. J. 1936.
Hudson County Restaurant Owner's Bakery, Inc. N. J. 1936.
Hudson County Tire Co., Inc. Del. 1934.
Hudson Creators, Inc. N. Y. 1935.
Hudson Credit Corp. N. Y. 1935.
Hudson Dairy Co. N. J. 1935.
Hudson Damask Co., Inc. N. Y. 1935.
Hudson Dental Laboratory. N. J. 1937.
Hudson-Dougherty Co. Del. 1934.
Hudson Drug Co. N. J. 1937.
Hudson Electric Co., Inc. N. Y. 1933.

Name State Date Charter Forfeited

Hudson Electrical Sales Corp. N. Y. 1933.
Hudson Electro Distributing Co., Inc. N. J. 1935.
Hudson Electro Plating & Radiator Co., Inc. N. Y. 1935.
Hudson & Essex Holding & Construction Co. N. J. 1937.
Hudson Exchange Realty Corp. N. J. 1934.
Hudson Farms Corp. N. Y. 1933.
Hudson & Federal Holding Corp. N. J. 1937.
Hudson Film Delivery Co., Inc. N. Y. 1935.
Hudson Film Industries Inc. N. J. 1935.
Hudson Finance Assn., Inc. N. J. 1936.
Hudson Floor Covering Co., Inc. N. J. 1937.
Hudson Florist, Inc. N. Y. 1935.
Hudson Foundry Co., Inc. N. J. 1934.
Hudson Fruit Exchange, Inc. N. Y. 1935.
Hudson Fruit Jell Co., Inc. N. Y. 1935.
Hudson Fruit & Produce Co. N. J. 1936.
Hudson Fur Co., Inc., of Holyoke, Mass. Mass. 1934.
Hudson Fur Shop, Inc. Mass. 1935.
Hudson, G. C., & Company, Inc. Mass. 1937.
Hudson Garage. N. Y. 1933.
Hudson Gas Stations, Inc. N. Y. 1935.
Hudson Glass & Hardware Co. N. J. 1936.
Hudson-Grant View Realty Co. Incorporated in New York in 1909. Directors: Otto G. Mauss, Montague D. Cohen, Samuel A. Israel. We found no record of this company since 1909. The corporation was subsequently dissolved by the Proclamation of the Governor. We found no value to the stock and therefore believe the shares are without value.
Hudson, H. A., & Co., Inc. N. Y. 1934.
Hudson Hardware Co., Inc. N. Y. 1935.
Hudson Hat Frame Co., Inc. N. Y. 1935.
Hudson Heating & Ventilating Inc. N. J. 1935.
Hudson Heights Construction Co. N. J. 1935.
Hudson Heights, Inc. N. J. 1934.
Hudson Heights Realty Co. N. J. 1935.
Hudson Hendrick Art Shops, Inc. N. Y. 1935.
Hudson, Hendrick, Distributing Co., Inc. N. Y. 1934.
Hudson Hot House Products, Inc. N. Y. 1935.
Hudson Investment & Security Co. N. J. 1934.
Hudson Investors Corp. Del. 1934.
Hudson Iron & Metal Co., Inc. N. J. 1934.
Hudson Jewelry Manufacturing Co., Inc. N. Y. 1934.
Hudson, John W., Jr., Inc. (N. C.) Va. 1937.
Hudson Liberty Investment Co. N. J. 1935.
Hudson Lunch, Inc. N. J. 1936.
Hudson-Maid Apron Co., Inc. N. J. 1935.
Hudson Maid Dress Shops, Inc. N. J. 1935.
Hudson Mens Shops. N. J. 1935.
Hudson Mercantile Co., Inc. N. Y. 1935.
Hudson Merchandise Co., Inc. N. J. 1936.
Hudson Metal Spinning Co., Inc., The. N. Y. 1935.
Hudson Millinery Syndicate, Inc. N. Y. 1935.
Hudson Mills, Inc. N. J. 1936.
Hudson Miniature Golf Course. N. J. 1934.
Hudson Motor Co. of Lawrence. Mass. 1934.
Hudson & New Realty Co. N. J. 1936.
Hudson News Publishing Co. N. J. 1934.
Hudson Oil and Supply Co. N. J. 1935.
Hudson Packing Co., Inc. N. Y. 1935.
Hudson Park Hill Hotel Co., Inc. N. Y. 1933.
Hudson Park Realty Corporation (Harrison Gardens). The First Mortgage 6% Gold Bonds dated July 1, 1925 and due Serially to 1935 with July 1, 1931 coupon attached, are redeemable at the Bank of Manhattan Company of New York City at the rate of $58.39014 per $100. bond.
Hudson Plaza Mortgage Co. N. J. 1934.
Hudson Plumbing Specialty Co. N. J. 1936.
Hudson Press, Inc. N. Y. 1935.
Hudson Prince Realty Corp. (N. Y.) Dissolved Sept. 29, 1936.
Hudson Printing Co. Mass. 1934.
Hudson Printing Co., Inc. Mass. 1934.
Hudson Products Co. N. J. 1934.
Hudson Progressive Realty Co. N. J. 1936.
Hudson Provision Corp. N. Y. 1935.
Hudson Realty Co. Mr. Samuel E. Jacobs, located at 80 5th Avenue, New York City, informed us that the final distribution on the stock of this company was made on January 23, 1926.
Hudson Realty Co. R. I. 1935.
Hudson Restaurant Co., Inc. N. J. 1934.
Hudson Retail Stores, Inc. N. J. 1936.
Hudson Ridge Oil Co. (Ky.) Dissolved 1926.
Hudson River Bank, N. Y. C., 1888. Acquired by Corn Exchange Bank, 1899.
Hudson River Bridge Holding Co. N. J. 1935.
Hudson River Bridge Realty Corp. N. J. 1935.
Hudson River Contracting & Engineering Corp., The. N. Y. 1934.

Name State Date Charter Forfeited

Hudson River Day Line. Plan of reorganization dated Aug. 1, 1936 has been consummated according to an announcement made by the committee headed by Henry L. Bogert, Jr. New certificates were issued by Bankers Trust Co., N. Y. C. Roy W. Lord, 15 Broad St., N. Y. C., Secretary; Wright, Gordon, Zachry & Parlin are counsel.

Hudson River Electric Co. The First Mortgage 5% bonds dated 1901 have a decree value of $976.32 per $1000. bond. Collect from the Guaranty Trust Company, New York City.

Hudson River Electric Power Co. The property of this company was foreclosed, and the proceeds realized from the sale was sufficient to pay only $274.66 on each $1000. First Mortgage 5% bond dated 1904, leaving no equity for the stock. Unstamped bonds should be presented to the Irving Trust Co., N. Y. City, for collection.

Hudson River Fill Co., Inc. N. Y. 1935.

Hudson River Garage Co., The. N. Y. 1934.

Hudson River Land Co. N. J. 1937.

Hudson River Navigation Co. The 6½% Conv. First Mtge. bonds due 1951 received distribution of $17.50 on account of each $1000. bond and all appurtenant coupons maturing Nov. 1, 1931 and subsequent thereto, from the City Bank Farmers Trust Co., N. Y. City, on April 1, 1937. We understand that a previous payment of $600. was made on each $1000. bond.

Hudson River Navigation Corp. Del. 1935.

Hudson River Navigation Corporation. In January 1938 it was reported that the company filed a petition to reorganize, listing Assets at $50,705. and Liabilities of $106,829.

Hudson River Power Transmission Co. The Ref. bonds dated 1905 have a decree value of $789.79 per $1000. bond. Collect from the Knickerbocker Trust Company, New York City, now Irving Trust Company.

Hudson River Towing Corp. N. Y. 1934.

Hudson River Traction Company. This company was consolidated with the New Jersey & Hudson River Railway & Ferry Co., in 1910. The bonds were not disturbed. The roads were leased to the Public Service Railway Co., of New Jersey for 999 years, guaranteeing the interest on the bonds. The 1st 4% bonds due 1950 of the New Jersey & Hudson River Railway & Ferry Co., which were subject to the Hudson River Traction 1st 5's of 1950, were quoted at 101 on March 1, 1913. We believe the Hudson River bonds were worth 105 as of March 1, 1913 although we found no quotations on the bonds.

Hudson River Water Power Co. The First Mortgage bonds have a value of $1,197.52 per $1000. bond. Collect from the Chase National Bank, New York City.

Hudson Royal Restaurant Inc. N. J. 1935.

Hudson Rubber Co. N. Y. 1935.

Hudson & St. Lawrence Railroad Co. This company projected a line in 1872 and according to the State Railroad reports the road was never built. We believe your bond is without value.

Hudson Sand Blast Co., Inc. N. J. 1935.

Hudson Sash & Door Co., Inc., The. N. Y. 1933.

Hudson Seal Co., Inc. N. Y. 1934.

Hudson Seal Fur Co. Del. 1933.

Hudson Securities Corp. N. J. 1935.

Hudson Service Co. N. J. 1937.

Hudson Service Station, Inc. N. J. 1936.

Hudson Shares Corp. Del. 1936.

Hudson Silk Corp. N. J. 1935.

Hudson Storage Warehouse Co. N. J. 1937.

Hudson Street Garage. N. J. 1935.

Hudson Structural Iron Works, Inc. N. J. 1934.

Hudson Supply & Equipment Co., Inc. N. J. 1934.

Hudson Taxi Co., Inc. N. J. 1935.

Hudson Telephone Company. The New York Telephone Company informed us that their company, under date of Dec. 13, 1917, purchased from Thomas F. Tumalty, as receiver of the Hudson Telephone Company, the physical property of said company. According to the report of the Receiver, after the payment of administration expenses, etc., there was no surplus in the hands of the Receiver for the payment of anything on account of the claims of the creditors. Therefore we would assume from the above, that the shares are without value.

Hudson Terminal Garage Inc. N. Y. 1933.

Hudson Terminal Hat Shop, Inc. N. Y. 1934.

Hudson Terminal Market, Inc. N. Y. 1934.

Hudson Terrace Realty Co. N. J. 1937.

Hudson Theatre, Inc. Mass. 1933.

Hudson Tin Manufacturing Co., Inc. N. J. 1934.

Hudson Tobacco Co. Mass. 1934.

Hudson Torpedo Co. Del. 1936.

Name State Date Charter Forfeited

Hudson Towers, Inc. The First Mortgage 6½% bonds due 1925-35, have a decree value of $8.14 per $1000. bond. Collect on unstamped bonds from the Irving Trust Company, New York City. The Deposited bonds received $3.84 per $1000. bond.

Hudson Trappers Fur Co., Inc. N. Y. 1935.

Hudson Trucking Co., Inc. N. J. 1935.

Hudson Trust Co., N. Y. C., 1903. Mergd with Empire Trust Co., 1924.

Hudson Tunnel Railway. Holders of First Mortgage 6% bonds of 1889 have a decree value of $69.61 per $1000. bond. Collect from the City Bank Farmers Trust Company, New York City.

Hudson Valley Board of Trade, Inc. N. Y. 1935.

Hudson Valley Carbonic Co., Inc. N. Y. 1935.

Hudson Valley Coke & Products Corp. Sold to Niagara Hudson Power Corp. Preferred received $39. per share and common $1. per share.

Hudson Valley Discount Co., Inc. N. Y. 1935.

Hudson Valley Groceries and Produce, Inc. N. Y. 1934.

Hudson Valley Packing Co., Inc. N. Y. 1934.

Hudson Valley Portland Cement Corporation. The First Mortgage 8% bonds with coupon No. 4 attached, have a decree value of $179.64 per $1000. unstamped bond, payable at the United States District Court for the Southern District of New York, New York City.

Hudson Valley Railway. The Cons. Mortgage 5% bonds due 1951 may have a decree value of about 15%. Collect from the Bankers Trust Company, New York City.

Hudson Valley Sand & Gravel Corp. N. Y. 1933.

Hudson Valley Sanford Truck Co., Inc. N. Y. 1935.

Hudson Valley Welding & Contracting Co., Inc. N. Y. 1935.

Hudson View Cafeteria, Inc. N. Y. 1934.

Hudson View Gardens, Inc. Incorporated in New York State and operates a cooperative apartment at Pinehurst Avenue and 183rd St., New York City. According to information received the corporation has paid its taxes and interest to date. On Feb. 8, 1936, 140 shares of stock of this company were sold at auction at $3100. for the lot or about 45% of its par value. We understand that this price was low compared with the sale of other apartments. The Estate of George F. Maddock holds 167 shares of stock and in my opinion is worth around 60% of its par value or about $5000. for the lot. While we believe this figure is fair for estate tax purposes, we would suggest that a survey be made of the other apartments in the building, comparing their location and selling prices and arrive at a fair figure.

Hudson View Holding Co. N. J. 1935.

Hudson Vinegar Manufacturing Co., Inc. N. Y. 1934.

Hudson Water Service Corp. Merged with New York Water Service Corp., of Woodhaven, N. Y., Sept. 19, 1927.

Hudson Weighing Scale Co., Inc. N. J. 1934.

Hudson West Shore Realty Corp. N. J. 1937.

Hudson West Shore Realty Syndicate, Inc. N. J. 1936.

Hudson-Wright Aero Co., Inc., The. N. Y. 1933.

Hudson Yelloway Lines, Inc. N. J. 1937.

Hudston Realty Corp. N. Y. 1933.

Hudy Cloak Co., Inc. N. Y. 1935.

Huebel Mfg. Co., Inc. N. J. 1935.

Huebner Toledo Breweries Co. The bonds have a liquidating value of about 80½% of their face value. Collect from the Ohio Savings Bank & Trust Company, Toledo, Ohio.

Huff Building Corp. N. Y. 1933.

Huff Flying Service, Inc. Va. 1937.

Huff, George A., Realty Corp. N. Y. 1934.

Huff Grain Company. N. D. 1936.

Huff, Harry, & Son, Inc. N. J. 1935.

Huff Oil Co. Located at 1600 Walnut St., Phila., Pa. in 1929. Stock not quoted since then.

Huffmire, Frank R., Inc. N. Y. 1935.

Huffnagle, Harry W., Inc. N. J. 1935.

Hufherson Realty Co. N. J. 1936.

Huford Sales Corp. N. Y. 1935.

Hug, Frank, Inc. N. Y. 1935.

Hug-Tite Screen Corp. N. Y. 1933.

Huganir Lumber Co. Del. 1934.

Huger, William, & Co. N. J. 1937.

Huggins, W. A., Company. Mass. 1937.

Hugh Pitcher Co., Inc. Del. 1936.

Hughes Bros., Inc. Del. 1935.

Hughes Built Homes, Inc. Del. 1935.

Hughes, C. V., Corp. Del. 1934.

Hughes & Clement, Inc. N. Y. 1935.

Hughes Co., Inc. Va. 1936.

Hughes, E. S., & Co., Inc. Del. 1937.

Name State Date Charter Forfeited

Hughes Engineering & Construction Co. Md. 1935.
Hughes Franklin Theatres Co., Ltd. Del. 1937.
Hughes Furniture Co., Inc. N. Y. 1935.
Hughes & Gordon, Inc. Del. 1935.
Hughes Lumber & Coal Company. Md. 1937.
Hughes Lumber Co. Md. 1934-35.
Hughes Lumber Company, Inc. Va. 1937.
Hughes Lumber Corp. Del. 1935.
Hughes Motor Co. Mass. 1934.
Hughes Oil Co. (Chicago, Ill.) Charles H. Martin, Maher Bldg., Greenwich, Conn. is interested in the stock. He offered $25. per share in 1931.
Hughes, P., & Son, Inc. N. J. 1934.
Hughes Petroleum Company. Company was organized under the laws of the State of Delaware in 1919 with a capital stock of 500,000 shares of which there were outstanding 155,264 shares, no par value. Originally the company was reported to have property located in the States of Texas and Louisiana and with Felix T. Hughes, President and R. M. Frost, Secretary. The office in 1921 was at 37 Wall St., N. Y. C., since which year no office for the company can be found. William P. Lemley & Co., of Pittsburgh (now apparently out of business) offered a limited amount of this stock in August 1919. On May 3, 1924 we find that 500 shares of this stock sold at auction in New York City for $1. the lot and it is our belief the shares have no value today.
Hughes, Pingree C., Inc. Del. 1936.
Hughes Realty Co. N. J. 1936.
Hughes Sales Corp. Va. 1936.
Hughes, Terence R., Mfg., Chemist. N. J. 1936.
Hughes, W. R., Co., Inc., The. N. Y. 1933.
Hughes, W. R., Corp. N. J. 1936.
Hughes, William, & Co., Inc. N. Y. 1933.
Hugo Amusement Co., Inc. N. Y. 1934.
Hugo Corp. N. J. 1934.
Hugo Service, Inc. N. Y. 1934.
Hugo Studios, Inc. N. Y. 1933.
Hugo-Walker Corp. N. Y. 1933.
Huguenot Automobile Club, Inc. N. Y. 1935.
Huguenot City Association, Inc. N. Y. 1936.
Huguenot Financial Corp. Del. 1934.
Huguenot Food Corp. N. Y. 1935.
Huguenot Leather Novelty Co., Inc. N. Y. 1934.
Huguenot Oil Corp. N. Y. 1933.
Huguenot Sand & Gravel Co., Inc. N. Y. 1934.
Huhn, F., Inc. N. Y. 1934.
Hulbert Fireplace Co., Inc. N. Y. 1935.
Hulbower's Grocery Stores, Inc. N. Y. 1935.
Hull Amusement Co. Mass. 1935.
Hull Beacon, Inc. Mass. 1935.
Hull Brothers, Inc. N. Y. 1935.
Hull & Co., Inc. Mass. 1934.
Hull Copper Co. Company dissolved and its assets were purchased in part by United Verde Copper Co., and in part by the United Verde Extension Co. The proceeds were distributed to the stockholders at the rate of 27.7¢ per share. The payments were made by Robert E. Tally, Trustee for the company, located at Clarkdale, Ariz.
Hull, Grippin & Co. N. Y. 1935
Hull Institute, Inc. N. J. 1937.
Hull Restaurant and Pastry Shop, Inc. N. Y. 1933.
Hull Street Garage Corp. N. Y. 1934.
Hullar & Shaver, Inc. N. Y. 1935.
Hulley, W. S., Inc. N. Y. 1935.
Hulse & Kellaher, Inc. N. Y. 1934.
Hulslander Mfg. Co. N. J. 1935.
Hult (Edwin) & Co. Del. 1935.
Hultgren Mortuary, Inc. Del. 1935.
Hultgren, Saxon & Pomfret, Inc. N. Y. 1935.
Hutherson Realty Co. N. J. 1936.
Hultman & Powell Corp. Del. 1937.
Human Defense Products, Inc. Del. 1935.
Humanaphone, Inc. N. Y. 1934.
Humanism, Inc. N. Y. 1935.
Humanitarian Pictures, Inc. N. Y. 1934.
Humbert Restaurant Co., Inc. N. Y. 1935.
Humbird, David, Corp. Md. 1935.
Humbird Land & Imp. Co. Md. 1934.
Humboldt Baking Co., Inc. Mass. 1935.
Humboldt Consolidated Mines Co. The files of the Arizona Corporation Commission show two companies by this name as follows: One company was incorporated in Arizona in 1909 and has failed to file annual reports since 1917. The charter of the company expired by 25 year statutory limitation on August 13, 1934. The other was incorporated in Arizona on February 20, 1911 and has failed to file annual reports since 1922. This company will become legally dead on Feb. 20, 1936.

Name State Date Charter Forfeited

Humboldt Exploration Company. Incorporated in Arizona on Jan. 14, 1909 and has failed to file reports since its inception. The corporation is legally dead, its term of existence having expired on March 16, 1926. The company was incorporated at the request of Ned Creighton, Box 3876, Phoenix, Ariz. We know of no value for the stock.
Humboldt Housing Corp. N. Y. 1933.
Humboldt Kosher Meat Market, Inc. Mass. 1934.
Humboldt Mining Company. Incorporated in Delaware and was located at 437 Drexel Bldg., Phila., Pa., in care of T. F. Taylor, President. We received a letter from the Plymouth Consolidated Gold Mines, Ltd. located at 410 Citizens Bank Bldg., Wilmington, Del. to the effect that the company was reorganized as the above and in order to exchange the 200 shares of Humboldt for a like amount of Plymouth stock, the shareholders would have to pay 25c per share for each share held. The 25c per share is a price fixed for the additional equities represented by the shares of the Plymouth, it is claimed, in the Parcioneros mine, in which stock of the Humboldt Mining Co. represented no equities. The right if not exercised at once will, according to the company, expire at once. It is our opinion however, that if we had the stock we would not be inclined to make the change. (1934.)
Humboldt Motor Car Company. Mass. 1937.
Humboldt Real Estate Co. Mass. 1935.
Humboldt Trading Corp. N. Y. 1933.
Humboldt Wool Stock Co., Inc. N. Y. 1934.
Humbolt Holding Co. N. J. 1936.
Humbolt Investment Co. N. J. 1934.
Humbolt Provision Co., Inc., The. N. Y. 1934.
Humbolt Sulphur Co. Del. 1934.
Hume, A. M., Co. Mass. 1934.
Hume Agency Inc. N. J. 1935.
Hume, S. C., Development Co. N. J. 1934.
Hume, S. C., Loan Co. N. J. 1934.
Hume Safety Appliance, Inc. N. Y. 1933.
Humidette Corp. Del. 1934.
Humidifier Corp. Del. 1934.
Humidor Cigar Co. Del. 1935.
Hummel Bros. Inc. N. J. 1934.
Hummel, George, Coal Co. N. J. 1937.
Hummel, Henry J., and Son. N. J. 1935.
Hummel & Robinson Corp. N. Y. 1935.
Hummel Supply Co., Inc., The. N. Y. 1934.
Hummer, A. H., Inc. N. Y. 1935.
Hummers (Alfred P.) Inc. N. J. 1934.
Humming Bird Motor Corp. Del. 1936.
Humont Holding Corp. N. Y. 1935.
Humphrey Construction Co., Inc. Ore. 1935.
Humphrey Holding Corp. N. Y. 1933.
Humphrey Oil Company. Incorporated under the laws of the State of Missouri on April 18, 1930, capitalized for 600 shares of no par value and located at St. Louis, Mo. Harry E. Wiehe of Federal Commerce Trust Bldg., St. Louis, Mo., was the attorney. The charter of this corporation was forfeited January 1, 1936 for failure to file annual registration for 1935. Last known officers were: President, R. I. Arbogast; Secretary, C. A. Hahn; Treasurer, W. S. Jencks; Director, G. W. Parker. The corporate address was 829 Clark Avenue, Webster Groves, Missouri.
Humphrey Processes, Inc. N. Y. 1934.
Humphrey Radio Corp. N. Y. 1935.
Humphrey, Wm. Brewster, Inc. N. Y. 1933.
Humphreys-Colliton Co. Del. 1934.
Humphreys Corp. Denver, Colo. Liquidating dividend $3.25 per share.
Humphreys, Frederic P., Inc. N. Y. 1934.
Humphrey's Oil Company. As of September 1, 1923 the Pure Oil Company purchased properties of Humphrey's Oil Company. Details of the sale of Humphrey's Oil Company and Humphrey's Petroleum Company to the Pure Oil Company included an initial payment of $250,000. for control, augmented on August 30, 1923 by payment of $750,000. and still another payment of $8,000,000. on September 15, 1923. The entire transaction involved a payment of about $26,000,000. of which $18,700,000. went to the Humphrey's Oil Company and $7,372,000. to the Humphrey's Petroleum Company. The purchasers were to deposit $9,000,000. with the Chase National Bank, New York, on September 15, 1923, and the stockholders had from that time until October 20, 1923, to deposit their certificates. Aside from the Humphrey's Oil stock already owned by the Pure Oil Company there were 450,000 shares in the hands of the public. The price paid for the stock was $50. a share, of which $20. was paid September 15, and the remainder at the rate of $6. a share every two months over a period of ten months.

Name State Date Charter Forfeited

Humphreys Yacht Construction Co. N. J. 1936.
Humphries Sanitarium, Inc. The. N. Y. 1933.
Humpty-Dumpty Stoop-No-More Stores, Inc. Del. 1934.
Hundermark Hotel Corp. N. J. 1935.
Huner, E. F., Inc. N. Y. 1935.
Hung Am Commercial Co. Inc. N. Y. 1933.
Hungaria Springs, Inc. N. Y. 1933.
Hungarian-American Bank, N. Y. C., 1905. Liquidated 1912.
Hungarian Dining Rooms, Inc. N. Y. 1935.
Hungarian Football Club, Inc. N. Y. 1934.
Hungarian Goulash Kitchen, Inc., The. N. Y. 1935.
Hungarian Historical Publishing Co. N. J. 1934.
Hungarian Lido, Inc. N. Y. 1935.
Hungerford, Mona, Inc. N. Y. 1935.
Hungerford Securities Corp. New York City. Dissolved Aug. 8, 1927.
Hunkele Realty Co. Inc. N. Y. 1933.
Hunken, Neale & Forbes, Inc. N. Y. 1935.
Hunsaker Finance Co. Del. 1934.
Hunt, C. V., Inc. N. J. 1935.
Hunt Club, Inc. N. Y. 1935.
Hunt and Company. Maine 1936.
Hunt, Edmund S., & Sons Corp. Mass. 1937.
Hunt Engineering Co. of Brooklyn. First 6% bonds due 1901 have no decree value with trustee.
Hunt, F. A., Inc. N. J. 1936.
Hunt, F. C., Corp., The. N. Y. 1934.
Hunt, F. W., Co. Mass. 1936.
Hunt-Gaskill & Co., Inc. N. J. 1936.
Hunt, H. J., Inc. N. J. 1936.
Hunt, Isaac D., Inc. Del. 1937.
Hunt, Jack, Inc. N. Y. 1934.
Hunt Leather Co. Del. 1936.
Hunt Metal Specialties Co. Inc. Incorporated in New York and was located at 118 E. 28th St., N. Y. C. in 1914. Paul E. Hunt, President; Winfield C. Fuller, Sec'y; Thomas S. Fuller, Director. In 1918 the company changed its name to Hunt Studio, Inc. The latter company went out of business shortly afterwards, and was dissolved by Proclamation of the Governor in 1929. It is our opinion that the shares are without value.
Hunt, Paul, Inc. N. Y. 1933.
Hunt Specialty Co., Inc. N. Y. 1935.
Hunt Stone-Tile Co. Mass. 1933.
Hunt & Topping Inc. N. Y. 1933.
Hunt & Trusheim, Inc. N. J. 1937.
Hunt Wood Heel Co., Inc. Mass. 1935.
Hunter Automatic Window Cleaner Co., Inc. N. Y. 1934.
Hunter, B. E., Mrs., Inc. N. J. 1935.
Hunter Baltimore Rye, Inc. Del. 1937.
Hunter Beauty Parlors, Inc. N. Y. 1933.
Hunter Brothers, Inc. Del. 1935.
Hunter, Charles R., Inc. N. J. 1935.
Hunter Dairy Co., Inc. N. Y. 1934.
Hunter Delicatessen & Lunch Room, Inc. N. Y. 1935.
Hunter Distilling Company. Md. 1937.
Hunter & Fonda, Inc. N. Y. 1933.
Hunter Garment Co., Inc. N. Y. 1935.
Hunter Hat Mfg. Co., Inc. N. Y. 1933.
Hunter, Homer, Inc. N. Y. 1935.
Hunter Island Inn, Inc. N. Y. 1935.
Hunter Mfg. & Commission Co. Under plan adopted in 1933 assenting pfd. and common stockholders received warrants to purchase stock of new company, Southeastern Cottons, Inc.
Hunter National Bonded Warehouses, Inc. Del. 1937.
Hunter Oil Company. Incorporated in Louisiana and according to Mr. S. D. Hunter, President of the Hunter Company, Inc. located at 906 Market St., Shreveport, Louisiana, the Hunter Oil Company is defunct and its stock is without value.
Hunter Provision Co., Inc. N. Y. 1935.
Hunter, R. M., Inc. Del. 1934.
Hunter, S. G., Co., Inc. N. Y. 1935.
Hunter, S. I., Garage, Inc. N. Y. 1934.
Hunter Sewing Machine Co. N. Y. No value.
Hunter Signs Service, Inc. N. Y. 1933.
Hunterdon Development Co. N. J. 1935.
Hunters & Echols Insurance Agency. W. Va. 1937.
Hunter's Radio Inc. Ore. 1935.
Huntington Apartments, Inc. N. Y. 1933.
Huntington, Bluffton & Portland Railroad Co. Road was sold at receiver's sale in 1917 for $310,000. The taxes, attorneys fees, court costs, etc. for a period of nine years amounted to $110,000. leaving only $200,000. to take care of $410,000. of Receiver's debts. There was no equity left for the first mortgage bonds and stock. The Cincinnati, Bluffton & Chicago Railroad that was formed in 1915 to succeed the above road, failed as the company was unable to complete the purchase price of $635,000.
Huntington Cadilac La Salle Corp. N. Y. 1935.
Huntington Cash Store. Oregon 1937.
Huntington Construction Company. W. Va. 1937.
Huntington Corp., The. Va. 1936.
Huntington Dairy Stores, Inc. N. Y. 1934.
Huntington Drug Co. Mass. 1936.
Huntington Engineering Corporation. N. Y. 1933.
Huntington Flying Service, Inc. Del. 1934.
Huntington Furniture Co., Inc. N. Y. 1935.
Huntington Investing Corporation. N. Y. 1933.
Huntington, J. C., Motors, Inc. N. Y. 1935.
Huntington Mills, Inc. Mass. 1937.
Huntington Motor Sales Co., Inc. N. Y. 1934.
Huntington Park Mercantile Finance Corp. Del. 1935.
Huntington Properties Inc. N. Y. 1933.
Huntington Realty Co. N. J. 1936.
Huntington Red Birds, Inc. W. Va. 1937.
Huntington Social Club. Va. 1937.
Huntington Specialty Co., Inc. N. Y. 1935.
Huntington Station News Publishing Co., Inc. N. Y. 1935.
Huntington Uniform & Garment Company. W. Va. 1937.
Huntington Water Works. Merged with the New York Water Service Co., of Woodhaven, N. Y., July 21, 1927.
Huntington's Auto Towing Service, Inc. N. Y. 1933.
Huntley Co. N. J. 1935.
Huntley Haberdashers, Inc. N. Y. 1933.
Huntley Hills Co. N. J. 1935.
Huntman Engineering Corp. N. J. 1935.
Huntman Propeller Co. N. J. 1935.
Huntmor Investment Co. Del. 1937.
Hunton Kirkland Gold Mines, Ltd. Succeeded by Kirkland Hunton Mines, Ltd.
Huntran Realty Corp., The. N. Y. 1934.
Hunts' Department Store, Inc. Mass. 1936.
Hunts Point Artificial Stone Co., Inc. N. Y. 1935.
Hunts Point Brotherhood, Inc. N. Y. 1935.
Hunts Point Clothes Shop, Inc. N. Y. 1933.
Hunts Point Contracting Corp. N. Y. 1935.
Hunts Point Gift Shop, Inc. N. Y. 1935.
Hunts Point Holding Corp. N. Y. 1934.
Hunts Point Lumber Corp. N. Y. 1934.
Hunts Point Marble Works, Inc. N. Y. 1934.
Hunts Point Trading Corporation. N. Y. 1933.
Huntsville Alabama Gas Light & Fuel Co. Any funds due on unstamped bonds of this company are probably held by the Court of Huntsville or Birmingham, Ala. We refer you to Cooper & Copper, Huntsville, Ala., for further information.
Huntsville Gas Light Co. Mortgage bonds dated 1889 were foreclosed in 1902. There are no funds with trustee for these bonds.
Hunyadi-Janos Corp. N. Y. 1934.
Hup Mfg., Co., Inc. N. Y. 1935.
Hupcher & Rosenthal, Inc. N. Y. 1935.
Hupco Oils, Inc. N. Y. 1935.
Hupfeld Bros. Co. Md. 1935.
Hupmobile Co. of Little Neck, Inc. N. Y. 1934.
Hupmobile & Dodge Bronx Service, Inc. N. Y. 1935.
Huppert, Inc. N. Y. 1935.
Hurd Radio & Electric Shop Inc. N. J. 1934.
Hurdsfield Co-operative Elevator Company, Hurdsfield, N. D. North Dakota charter forfeited in 1937.
Hurdsfield Land Company. N. D. 1936.
Hurevitch Furniture Corp. N. Y. 1934.
Hurlburt Research Corp. Del. 1935.
Hurlbutt Gas Co. Del. 1935.
Hurlbutt & Hurlbutt, Inc. Md. 1935.
Hurley-Bernard Advertising Co., Inc. Del. 1934.
Hurley Construction Co., Inc. N. Y. 1935.
Hurley, Joseph, Inc. N. J. 1934.
Hurley-MacDonald, Inc. N. J. 1936.
Hurley Machine Co. Chicago, Ill. Name changed to Electric Household Utilities Corp. Two new shares given for each old share.
Hurley, William C., Inc. N. Y. 1934.
Hurlin Garage, Inc. N. Y. 1935.
Hurlock Theatre Co. Md. 1936.
Hurlow Realty Co., Inc. N. Y. 1934.
Hurm, Inc. N. Y. 1935.
Huron Auto Delivery, Inc. N. Y. 1935.
Huron Iron Works, Inc. N. Y. 1935.
Huron Knitting Mills, Buffalo, N. Y. Name changed July 5, 1927 to Huron Knit Goods.
Huron Mining Co. Now part of Isle Royal Copper Co.
Huron Mortgage & Finance Corp. N. Y. 1935.
Huron Navigation Corp. Del. 1936.

Name State Date Charter Forfeited

Huron Steel & Iron Co. The 5% First Mortgage bonds have a decree value of $135.37 per $1000. bond. Collect from the Cleveland Trust Company, Cleveland, Ohio. There are about $14,500 of bonds outstanding.
Hurricane Lighter, Inc. Del. 1937.
Hurst Brothers, Inc. N. Y. 1935.
Hurst Oil Co., The. Del. 1937.
Hurst Productions, Inc. N. Y. 1933.
Hurtig & Jacobson, Inc. N. Y. 1934.
Hurtjam Realty Corp. N. Y. 1934.
Hurwitt Transfer Company, Inc. Oregon 1938.
Hurwitz, B., Inc. N. J. 1936.
Hurwitz Candy Shop, Inc. N. Y. 1935.
Hurwitz, Charles, & Co., Inc. N. Y. 1934.
Hurwitz, Joseph, Inc. N. Y. 1935.
Hurwitz, Louis, Company, Inc. Mass. 1937.
Hurwitz, M., Inc. N. J. 1936.
Hurwitz & Zevin Inc., The. N. Y. 1933.
Hurych Mfg., Corp. N. Y. 1935.
Huscher Realty Co. N. J. 1936.
Huse Spool & Bobbin Co. (Resumed business in Maine, 1934).
Huser Automotive Service Co. Ore. 1935.
Hush Publications of Delaware, Inc. Del. 1936.
Huso Brothers Company, Leeds, N. D. North Dakota charter forfeited in 1937.
Hussar Studios, Inc. N. Y. 1935.
Hussey Art Advertising Co., Inc. N. Y. 1935.
Hussey, C. G., & Co. Merged with Copper Range Mining Co. 6,000 shares of Hussey were exchanged for 15,000 shares of Copper Range.
Hussman, Harry L., Refrigerator Co. St. Louis, Mo. Consolidated to form Hussman-Ligonier Co.
Hussmann Oil & Dev. Co. of Del. Del. 1935.
Hussong Dyeing Machine Co. N. J. 1934.
Husted Automatic Steering Device Co. Incorporated in Arizona on Sept. 20, 1916, and terminated its existence on August 16, 1927. Pres., D. C. Breyfogle, Victor Bldg., Kansas City, Mo. We found no value to the stock.
Husted Realty Company. In regard to this company, we have been advised by Mr. Frederic Cromwell, who was one of the directors, as follows: "I beg to acknowledge your letter regarding Husted Realty Company. The Husted Realty Company was formed by members of the Husted family to hold certain real estate in Brooklyn. The property was sold many years ago, and the Realty Company went out of existence at that time. A member of the Husted family died a few months ago, and no doubt certificates of the Realty Company have turned up. These have no value." In view of the foregoing, we therefore submit that as of the date of death, September 26, 1928, this stock was without value.
Hus-Ted Realty Co., Inc. N. Y. 1933.
Hus-Tex, Inc. Del. 1935.
Huston & Co., Inc. N. Y. 1934.
Huston Holding Co. Del. 1935.
Huston, Rawls & Co., Inc. Del. 1936.
Huston (T. A.) & Co. Portland, Me. Acq. by National Biscuit Co. Common stockholders received 3/5 share of National for each share of Huston.
Husum Investment Company. Oregon 1937.
Hutch Billiard Academy, Inc. N. Y. 1935.
Hutchin Realty Corp. N. Y. 1934.
Hutchings (V. W.) Ltd., Inc. Del. 1935.
Hutchins (W. D.) Company. Me. 1935.
Hutchins, Wm. H., Co., Inc. Md. 1935.
Hutchinson Brothers of Baltimore City. Md. 1937.
Hutchinson Film Company. Md. 1929.
Hutchinson Holding Co. Del. 1934.
Hutchinson & Huston Roofing Co. N. J. 1936.
Hutchinson, James. N. Y. 1935.
Hutchinson Lumber Co. of Calif. Oroville, Calif. Property reported sold at auction in 1928.
Hutchinson (M. C.) Co. Me. 1934.
Hutchinson Motors, Inc. N. Y. 1935.
Hutchinson River Supply Co., Inc. N. Y. 1933.
Hutchinson, W. K., Co. Mass. 1934.
Hutchinson Water Light & Power Co. The Fidelity-Philadelphia Trust Company of Phila., Pa., holds unclaimed funds in the amount of $1000. for each $1000. First Mortgage 4% 30 Year Bond due January 1, 1928, which have not been presented for collection.
Hutchinson's Recreation, Inc. N. Y. 1935.
Hutchison Bros. N. J. 1936.
Hutchison Spaces, Inc. Del. 1935.
Hutkoff, N., & Co., Inc. N. Y. 1933.
Hutner, P., & Co., Inc. N. Y. 1935.
Hutson Desserts, Incorporaed. N. Y. 1933.
Hutt Bros., Inc. N. Y. 1934.
Hutt, Max, Inc. N. Y. 1935.

Name State Date Charter Forfeited

Hutto Engineering Company. Incorporated in Michigan. Mr. H. P. Kirchner, former President of the company, located at Niagara Falls, N. Y., in care of The Carborundum Company, informed us on May 12, 1937 as follows: "The entire assets of the Hutto Engineering Company, Inc., were sold by the Detroit Trust Company, as trustees, under certain foreclosure notes held by them during 1935 and 1936. Subsequent to this period, the directors of the Hutto Engineering Company, Inc., applied for a certificate of dissolution for the corporation." "The amount received, as a result of the sales, was not sufficient to liquidate the outstanding indebtedness and there was no remaining equity for the common stock." "The writer has no information in connection with the dissolution of the company in 1926, this date being prior to his connection with it."
Hutton, Ellis & Co., Inc. N. Y. 1935.
Hutton, I. E., Inc. N. J. 1937.
Hutton-Summit Realty Co. N. J. 1936.
Hutton Television-Radio Corp. Del. 1935.
Hutton, W. A., & Co. Del. 1937.
Hutton, W. A., & Son, Inc. N. Y. 1935.
Hutton's, Inc. Va. 1937.
Hutwelker, Walter, Inc. N. Y. 1935.
Huwood Garage, Inc. N. Y. 1935.
Huyler-Alpine Estates, Inc. N. J. 1936.
Huyler's Landing Corp. N. J. 1934.
Hy and Abe Hat Renovating Co., Inc. N. Y. 1934.
Hy-Benjamin, Inc. N. Y. 1935.
Hy Brand Provision Corp. of New York. N. Y. 1933.
Hy Realty Corporation. N. Y. 1933.
Hyams & Semel, Inc. N. Y. 1935.
Hyannis Arms Hotel Co. Mass. 1936.
Hyannis Auto Sales Company. Mass. 1937.
Hyatt Chevrolet Sales Inc. Md. 1935.
Hyatt Manufacturing Co. N. J. 1934.
Hyatt Realty Corp. N. J. 1937.
Hyatt's Manufacturing Co. Inc. N. Y. 1933.
Hyber Press, Inc. N. Y. 1935.
Hybrook Braid and Trimming Co., Inc. N. Y. 1934.
Hy-Class Painting Co. Inc. N. Y. 1933.
Hy-Co Laboratories Inc. N. J. 1935.
Hydarask Realty Corporation. N. Y. 1933.
Hyde-Baumier, Inc. N. Y. 1935.
Hyde Corporation, La Crosse, Wis. North Dakota Charter forfeited Oct. 1, 1937.
Hyde Engineering Co. Mass. 1933.
Hyde, Inc. N. Y. 1935.
Hyde Park Alleys, Inc. Mass. 1933.
Hyde Park Amusement Co. Mass. 1935.
Hyde Park Hat Corp. N. Y. 1935.
Hyde Park Holding Co. Mass. 1934.
Hyde Park Lumber Corp. N. Y. 1935.
Hyde Park Motors, Inc. Mass. 1934.
Hyde Park Pharmacy, Inc. Mass. 1936.
Hyde Park Restaurateurs & Caterers, Inc. N. Y. 1933.
Hyde Park Trust Company. Mass. 1937.
Hydenoil Products, Inc. N. Y. 1935.
Hyde's, F. D., Sons, Inc. N. J. 1934.
Hydor Builders, Inc. N. Y. 1933.
Hydra Book Corp. N. Y. 1935.
Hydrauger Corp., The. Del. 1937.
Hydraulectric Control Corp. Del. 1935.
Hydraulic Appliance Corp. N. J. 1935.
Hydraulic Brake Associates, Ltd. Acq. by Bendix Aviation Corp. Each 5 shares of this stock exchanged for 6 shares of Bendix.
Hydraulic Brake Co. Acq. by Bendix Aviation Corp. Each 5 shares of this stock exchanged for 6 shares of Bendix.
Hydraulic Engineering Corp. N. Y. 1934.
Hydraulic Fishing Co., Inc. Del. 1934.
Hydraulic Motors Corp. Mass. 1936.
Hydraulic Steel Company. This company was incorporated in Ohio in 1919 to take over the business of the Hydraulic Pressed Steel Co., and its subsidiaries the Cleveland Welding and Mfg. Co.; Hydraulic Steel Craft Company and the Canton Sheet Steel Co. The plant at Canton, Ohio was sold as of May 29, 1922 to the United Alloy Steel Corp. The plant of the Cleveland Welding & Mfg. Co., was sold June 19, 1926 to the Cleveland Welding Co. Company's property aggregated 13 acres in Cleveland, Ohio of which 10 acres were built on. In October 1923 the company defaulted in the Indenture provisions of the 8% notes of 1930 and subsequently on Oct. 26, 1923 upon application of officials of the company Federal Judge D. C. Westenhaver at Cleveland appointed T. P. Goodbody, vice president, receiver of the company. A reorganization committee consisting of Walter C. Janney, Chairman, and S. C. Duncan of 113 S. Fourth St., Phila., Pa., as Secretary, and Dustin McKeehan, Merrick, Arter & Stewart Cleveland,

Name State Date Charter Forfeited

counsel. Creditors have been requested to deposit their claims with the Cleveland Trust Co., preferred stockholders with Guardian Trust Co., of Cleveland. Committee's address was 1529 Walnut St., Phila., Pa. Company was placed in receiver's hands and an attempt to reorganize was unsuccessful and the remaining assets were sold at foreclosure on March 30, 1928. The sale on this day was approved by the court and it is estimated that the noteholders and creditors claims did receive about 70 cents on the dollar. Both preferred and common stock were wiped out and we believe they are of no value at the present time. Collect on unstamped bonds from the Guardian Trust Company, Cleveland, Ohio.

Hydraulic Systems, Inc. N. Y. 1934.
Hydraulic Transmission Corp. of Amer. Del. 1935.
Hydro-Drive Corp. Del. 1934.
Hydro Dyeing Corp. N. J. 1935.
Hydro Electric Devices, Inc. Mass. 1935.
Hydro Electric Holding Corp. N. Y. 1935.
Hydro Electric Switch Co. Md. 1934.
Hydro-Golden Gasolene Corp. Del. 1936.
Hydro-Peat Products Corp. Located at 110 William St., N. Y. City in 1928. Stock was offered by Don Leven & Co. We never found any market for this stock.
Hydro-Plant Corp. Del. 1935.
Hydro-Pneumatic Bath Appliance Co. N. J. 1935.
Hydro Sales Co., Inc. Mass. 1933.
Hydrocarbon Co. Del. 1934.
Hydrocarbon Chemical Corporation. Del. 1937.
Hydrocarbon Hydrogenating Corp. Del. 1934.
Hydroelectric Vulcanizer Co. N. J. 1937.
Hydrogenation Corporation of America. Del. 1936.
Hydrogenation Management Corp. Del. 1935.
Hydrographic Products Co., Inc. N. Y. 1935.
Hydroil Products Corp. N. Y. 1935.
Hydroil and Refining Co. Del. 1936.
Hydroiloid, Incorporated. N. Y. 1933.
Hydromak Gas & Garage Corp. N. Y. 1935.
Hydromotor Company, Inc. N. Y. 1933.
Hydropel Process Co. Mass. 1935.
Hydroplass Mining Company. Oregon 1937.
Hydroplass Mining Corporation. Oregon 1937.
Hydrotor Chemical Corp. N. Y. 1935.
Hydrovator Mfg., Co., Inc. N. Y. 1935.
Hydrox Chemical Co. Inc. N. J. 1935.
Hydrox Steam Laundry Co., Inc. N. Y. 1935.
Hydrozone Co. Del. 1936.
Hydun Cloak Co., Inc. N. Y. 1935.
Hyed Holding Corporation. N. Y. 1933.
Hyers-Kapilow-Gottheimer (builders), Manhattan, New York City. Name changed to Kapilow-Hyers Builders. Sept. 20, 1927.
Hyfan Textile Corp. N. Y. 1935.
Hyfine Operating Co., Inc. N. Y. 1935.
Hy-Fox Apparel Dept., Inc. Del. 1936.
Hygecap Co., Inc., The. N. Y. 1934.
Hygeia Beverage Co., Inc. N. Y. 1934.
Hygeia Corp. N. J. 1937.
Hygeia Corp. of Amer. Del. 1934.
Hygeia Ice Co. Acquired by American Ice Co.
Hygeia Restaurant, Inc., The. N. Y. 1935.
Hygenite Laboratories. N. J. 1937.
Hygiene Products Corp. Del. 1937.
Hygienic Brush Co., Inc. N. Y. 1934.
Hygienic Butter and Chees Corp. N. Y. 1934.
Hygienic Damp Wash Laundry, Inc. N. J. 1936.
Hygienic Distributors, Inc. Mass. 1935.
Hygienic Fibre Co., Inc. Mass. 1934.
Hygienic Food Co. (N. J.). Name changed to Mapl-Flake Mills (Michigan).
Hygienic Food Products, Inc. N. Y. 1935.
Hygienic Institute of America, Inc. N. Y. 1935.
Hygienic Laundry, Inc. N. Y. 1935.
Hygienic Products Corp. Mass. 1937.
Hygienic Sleeping Belt Co., Inc. N. Y. 1935.
Hygienic Towel Supply Co., Inc. N. Y. 1935.
Hygienix, Inc. N. Y. 1935.
Hy-Glo Tube Lights, Inc. N. Y. 1935.
Hy-G-Nik Sales Corp. Del. 1934.
Hygrade Appetizing Stores, Inc. N. Y. 1935.
Hygrade Bagel Bakery, Inc. N. Y. 1935.
Hygrade Boys Shop, Inc. N. Y. 1935.
Hy-Grade Clothing Co. Mass. 1935.
Hygrade Corrugated Paper Products Co., Inc. N. Y. 1933.
Hygrade Dairies, Inc. N. J. 1937.
Hy-Grade Drug Company, Inc. R. I. 1937.
Hygrade-Eagle Corrugated Paper Products Corp. N. Y. 1935.
Hygrade Electrical Contractors, Inc. N. Y. 1933.
Hygrade Furniture & Duco Art Refinishing Co., Inc. N. Y. 1935.
Hygrade Hand Drawn Works, Inc. N. Y. 1935.

Name State Date Charter Forfeited

Hygrade Heating Co., Inc. N. Y. 1935.
Hygrade Lamp Co. Merged to form Hygrade Sylvania Corp.
Hygrade Macaroni Corp. N. Y. 1933.
Hy-Grade Mfg., & Plating Co. N. J. 1936.
Hy-Grade Markets, Inc. N. J. 1934.
Hygrade Mattress Co., Inc. N. Y. 1934.
Hy-Grade Mattress Co., Inc. N. J. 1937.
Hygrade Mechanics, Inc. N. Y. 1935.
Hygrade Metal Stamping Corp. N. Y. 1935.
Hygrade Middy Co., Inc. N. Y. 1934.
Hygrade Milling Co. N. J. 1936.
Hy-Grade Mining Company. Reported to have been absorbed by Yellowstone Mining Company. President, Wm. F. Carr, 305 Waverly Place, Spokane, Wash.
Hy-Grade Neckwear Co., Inc. N. Y. 1935.
Hygrade Polishing & Plating Co., Inc. N. Y. 1935.
Hygrade Provision Co. N. Y. 1935.
Hygrade Powder Puff Co., Inc. N. Y. 1933.
Hy-Grade Restaurant Inc. Mass. 1934.
Hygrade Roll Corp. N. Y. 1935.
Hygrade Sales Co., Inc. N. Y. 1935.
Hygrade Sand and Gravel Co., Inc. N. Y. 1934.
Hygrade Sanitary Live Poultry Market, Inc. N. Y. 1935.
Hygrade Shirt Co. Inc. N. Y. 1933.
Hygrade Trimmings, Inc. N. Y. 1935.
Hygrade Water Ices, Inc. N. Y. 1934.
Hygrade Wine & Liquor Company. Md. 1937.
Hy-Jay Costume, Inc. N. Y. 1935.
Hykat Realty Co., Inc. N. Y. 1933.
Hy-Kro Hats, Inc. N. Y. 1934.
Hyland Court Building Corporation. N. Y. 1933.
Hyland-Jencks, Inc. N. Y. 1934.
Hyland, P. J., Inc. N. J. 1934.
Hylo Oils, Ltd. Incorporated under Part One of the Dominion Companies Act on the 31st of May, 1926. According to the annual summary of the company for the year ending March 31, 1934, the mailing address is 124 7th Av. West, Calgary, Alberta. The last reported officers are as follows: Samuel H. Adams, President, Calgary, Alberta; Robert J. Gathergood, Secretary, Calgary, Alberta.
Hyman B., Supply House Inc. N. Y. 1933.
Hyman Bros., Inc. N. Y. 1935.
Hyman Clothing Co., Inc. N. Y. 1934.
Hyman, David Co., Inc. N. Y. 1934.
Hyman Diamond Ice & Coal Co. N. J. 1937.
Hyman and Epner, Inc. N. Y. 1934.
Hyman, Franklin, Inc. N. Y. 1935.
Hyman, Funt & Son, Inc. N. Y. 1935.
Hyman, Harry, Inc. N. J. 1936.
Hyman, Jules, Inc. N. J. 1936.
Hyman Lees Dress Co., Inc. N. Y. 1934.
Hyman & Lieberman-Justman Co., Inc. Del. 1936.
Hyman, Lionel A., & Jack, Inc. N. Y. 1935.
Hyman Mfg., Co., Inc. Del. 1937.
Hyman-Michaels Company. W. Va. 1937.
Hyman, Nathan, Co., The. N. Y. 1935.
Hyman Productions, Inc. N. Y. 1935.
Hyman Stores, Inc. N. Y. 1935.
Hymar Realty Corp. Mass. 1935.
Hymark Investing Corp. N. Y. 1934.
Hymen Advertising Corp., The. N. Y. 1935.
Hymes, Hart & Sampson, Inc. N. Y. 1935.
Hymet Realty Corporation. N. Y. 1933.
Hymie's Smoke Shop, Inc. N. Y. 1935.
"Hy-Nap" Chemical Co. N. Y. 1935.
Hynet Mills, Inc. N. Y. 1935.
Hy-Or Laboratories Inc. N. Y. 1933.
Hypatia Corset Co., Inc. N. Y. 1933.
Hypergraph Duplicator Co. Inc. N. Y. 1933.
Hyrex Consolidated Vanilla Co., Inc. N. Y. 1933.
Hyrum Bennion & Sons Company. Idaho 1936.
Hytest Board Co. Ore. 1936.
Hy-Test Lamp Works Inc. N. J. 1937.
Hytest Valve Co., of New York The. N. Y. 1935.
Hytex Dresses, Inc. Mass. 1933.
Hytex Hosiery Corp. N. Y. 1935.
Hythan Dress Co., Inc. N. Y. 1935.
Hy-Ton Ink Co. Del. 1934.
Hytree Fur Dealers Inc. N. Y. 1934.
Hyvac Radio Co. N. J. 1937.
Hywald Corp. N. Y. 1935.
Hy-Watt Radio Corp. N. Y. 1935.
Hyzel Construction Co., Inc. N. Y. 1935.
Hyzol Gas & Oil Corporation. N. Y. 1933.
Hyzol Service Stations, Inc. N. Y. 1934.

I. A. A., Inc. N. Y. 1934.
I. A. F. Fur Corp. N. Y. 1935.
I. B. C. Realty Corporation. N. Y. 1933.
I. & B. Dress Shoppe, Inc. N. Y. 1935.
I. & C. Construction Co. N. J. 1936.

Name State Date Charter Forfeited

I-C Realty Corp., The. N. Y. 1934.
I-Cure-U Mfg. Co. Del. 1906.
I & D Finance Corp., The. N. Y. 1934.
I. D. L. Hat Corp. N. Y. 1935.
I-D-Lite Sewing Machine Lamp Co., Inc. N. Y. 1934.
I. E. F. Corp. N. J. 1937.
I. F. Undergarment Co., Inc. N. Y. 1935.
I-G-F Realty Co., Inc. N. Y. 1933.
I. & G. Fancy Meat & Poultry Co., Inc. N. Y. 1934.
I. G. Kay Inc. N. Y. 1933.
I. G. & M. Building Corporation. N. Y. 1933.
I. G. S. Dress Corp. N. Y. 1934.
I. H. & H. H. Amusement Corp. N. J. 1937.
I. & J. Furniture Sales, Inc. N. Y. 1935.
I. J. & J. H. Realty Co. Inc. N. Y. 1933.
I. & L. Automobile Necessities Corp. N. Y. 1934.
I. & M. Building Corp. N. Y. 1933.
I. M. Cab Co., Inc. N. Y. 1934.
I. M. G. Service Stations, Inc. N. Y. 1935.
I. & M. Realty Co., Inc. N. Y. 1933.
I. M. T. Building Corp. N. Y. 1934.
I. N. I. Dress Co., Inc. N. Y. 1934.
I. & P. Contracting Co., Inc. N. Y. 1935.
I. P. G. Universal Corporation. Incorporated under the laws of the State of New York and was dissolved on December 16, 1935. We found no value to the stock and therefore believe the shares were worthless as of July 2, 1937.
I & P Home Products Co., Inc. N. Y. 1934.
I. P., Inc. N. Y. 1935.
I. & R. American French Hand Laundry, Inc. N. Y. 1935.
I. R. Auto Renting Co., Inc. N. Y. 1935.
I-R-E Holding Corp. N. J. 1935.
I. & R. Garage Co., Inc. N. Y. 1935.
I. & R. Girl Coat Co., Inc. N. Y. 1935.
I. & R. Metal Stamping Co. Inc. N. Y. 1933.
I. S C. Corporation. Organized about 1920 and is reported to have issued 1,500-$500 par value bonds which entitled the purchasers to membership in a sporting club. In 1922, Tex O'Rourke was mentioned as secretary and the office of the club at 110 W. 42nd St., N. Y. C. Mr. Tex O'Rourke is now Vice President of Card Display, Inc., 254 W. 31st St., N. Y. C. The club was declared bankrupt in 1922 and we understand the only asset is a claim against Tex Rickard for $5000. which is believed to be uncollectible while the liabilities outstanding greatly exceed this claim. Apparently there is no possibility of anything being realized for the bondholders. On Dec. 29, 1923 we find that one $500 bond sold at auction in New York, N. Y. for $2. Mr. J. Anthony Drexel Biddle who signed these bonds as an officer informed us several years ago that the bonds have no value.
I. & S. Furriers, Cleaners and Dyers, Inc. N. Y. 1934
I. & S. Restaurant & Cafeteria, Inc. N. Y. 1935.
I See Painting Co., Inc. N. Y. 1934.
I-W-I Holding Co. N. J. 1936.
I. X. L. Auto Repair Company, Inc. Mass. 1937.
I. X. L. Laundry Co. Inc. N. J. 1934.
I. X. L. Metal Spring Core Co. of Milwaukee. Acquired by Briggs & Stratton Corp.
I. X. L. Photo Co. N. J. 1934.
I. X. L. Taxi Service, Inc. N. Y. 1934.
Ia Coal Co. Del. 1937.
Iacocoa Improvement Co. Del. 1935.
Iana Realty Co. Inc. N. J. 1935.
Ianbee Realty Co. N. J. 1935.
Iannelli and Giorgio Co. Inc. N. J. 1935.
Ianniello, D., Realty Corp. N. Y. 1935.
Iaria Bros. Inc. N. J. 1935.
Iaria Tile Co. Inc. N. J. 1935.
Iberic Stores Inc. N. J. 1935.
Ibex Sales Corp. N. Y. 1935.
Ibhal Realty Co., Inc. N. Y. 1933.
Ibor Corp., The. Va. 1936.
Ibson Realty Co. Inc. N. Y. 1933.
Ice Cold Refrigerator Corporation. N. Y. 1933.
Ice Cream Package Corporation. N. Y. 1933.
Ice Cream Service Inc. of Brooklyn, N. Y. Acquired by Beatrice Creamery Co.
Ice Cream Shop, Inc., The. Mass. 1935.
Ice-Kream-Pak Co. Del. 1937.
Ice Novelties, Inc. N. Y. 1934.
Iceberg Mfg. Co. Mass. 1933.
Icebound Products, Inc. Del. 1934.
Iceland Fur Shop, Inc. N. Y. 1933.
Iceless Refrigeration, Inc. N. Y. 1934.
Iceless Service Co. N. J. 1934.
Icerator Corporation of America. N. Y. 1933.
Iceyaire Cabinet Corp. Del. 1936.
Icon-O-Me Heating Utilities, Inc. N. Y. 1935.
Icre, Tolford Food Corp. N. Y. 1933.
Icson, Inc. N. Y. 1935.

Name State Date Charter Forfeited

Icy Fruit Roll Co. Md. 1935.
Icy Fruit Roll Corp. Del. 1935.
Icy Hot Bottle Co. Cinn., Ohio. Consolidated with American Thermos Bottle Co.
Ida Belle, Inc. N. Y. 1935.
Ida Embroidery Works, Inc. N. Y. 1933.
Ida-Grace Shops, Inc., The. N. Y. 1935.
Ida Holding Co. N. J. 1937.
Idaho American Mining & Milling Co. Merged to form Kellogg Silver Lead Mines Co.
Idaho Auto Freight Company, Inc. Oregon 1938.
Idaho Basin Mining Company. Idaho 1936.
Idaho Bldg. Corp. Idaho 1935.
Idaho Butternut Bean Assoc. Inc. Idaho 1935.
Idaho Central Mines Co. Idaho 1935.
Idaho Coal & Coke, Inc. Idaho 1936.
Idaho Coal Mining Co. Idaho 1935.
Idaho Consolidated Power & Utilities Co. Incorporated in Delaware in 1911 and is no longer in existence, having become inoperative on March 22, 1918. President, C. L. Tallmadge, N. Y. C.; Secretary, Charles Kennedy, 37 Wall St. N. Y. C. We found no record of this company's operations nor any value to the stock. It is our opinion that the shares have no value.
Idaho Co-operative Association of the Order of Patrons of Husbandry. Idaho 1936.
Idaho Copper Co. Idaho 1935.
Idaho Copper Company. Incorporated in Idaho and had its principal place of business at Boise, Idaho. The company filed a report for the fiscal year ending June 30, 1930 showing it to be a non-productive mining company and therefore exempt from the payment of annual license tax. On the last statement appears the following notation: "Company has no assets having lost its property through foreclosure of mortgage." Frank T. Wyman of Boise was named as receiver. The officers are as follows: O. H. Griggs, President, 745 Rowan Bldg., Los Angeles; C. F. Brown, V. President, same address. For inventory purposes we submit the shares as worthless.
Idaho Copper Corp. Del. 1935.
Idaho County Farmers Supply Inc. Idaho 1935.
Idaho Development Co. Idaho 1935.
Idaho Equity Exchange. Idaho 1935.
Idaho Falls Laundry Company. Idaho 1936.
Idaho Falls Mill & Elevator Co. Idaho 1935.
Idaho Finance Company. Idaho 1936.
Idaho Garage, Inc. N. Y. 1935.
Idaho Glass & Paint Company. Idaho 1936.
Idaho Gold Corporation. Idaho 1936.
Idaho Gold Mining Company. Incorporated in Arizona in 1908 and has filed no reports since incorporation. The charter expired by 25 year statutory limitation on Sept. 23, 1933. The shares in our opinion are without value.
Idaho Irrigation Company Ltd. Adj. Mtge. 6% bond due 1928. Regarding the above company our records indicate that under date of December 31, 1927, the Idaho Irrigation Co., Ltd. advised the Equitable Trust Co. of New York, Trustees under the above mortgage, that it had no funds available with which to pay the principal or any part of the interest due on the above bonds. Interest on bonds of this issue prior to January 1, 1928 was payable only as declared by the company, the last interest declared payable being that represented by coupons of Series 6 and 7 declared payable July 1, 1919. The property subject to the lien of the above mentioned mortgage was sold by The Equitable Trust Co. of New York and Lyman Rhoades, as Trustees under the said Mortgage, on Sept. 14, 1928, pursuant to Section 5 (a) of Article Seven of said Mortgage, to Mr. Murray Brookman for $4,000. which was merely a nominal bid, the real consideration being an agreement of the Adjustment Committee to liquidate the property purchased by Mr. Brookman in their behalf and to apply the proceeds after paying expenses toward the payment of the bonds. Mr. Brookman was acting on behalf of the Adjustment Committee the members of which were appointed by the Mortgage itself as the representatives of the bondholders. It is our understanding that the property which was subject to the lien of the mortgage can be best liquidated by carrying on the process of liquidation insituted by the mortgagor company, i. e. by making sales of lands and water rights to settlers, and by collecting the purchase price of the various lands and water rights previously sold and to be sold over a period of years. This is the plan of the Committee, and Mr. Brookman, who has had a great deal of experience with irrigation projects of this kind, will act as their agent in carrying out the proposed liquidation. In other words, the situa-

Name State Date Charter Forfeited

tion now is that the Committee has been substituted for the Company and the Trustees as the agency by means of which the property will be liquidated for the bondholders. We are, of course, unable to say when a sufficient sum will have been collected by the Committee to warrant distribution on the bonds, but it will not be for some time, because there are expenses of the sale and counsel fees for services rendered to the Trustee over a long period of years which will have to be paid first. We are unable to advise you regarding the value of the above described bonds, due to the fact that there has been no market for these bonds for some considerable time. For any further information we suggest that you write to Mr. R. B. Marchant, 37 Wall St., N. Y. C., Treasurer of the Idaho Irrigation Co., Ltd. and one of the members of the Adjustment Committee. (1936).

Idaho Lime & Marble Co. Ore. 1936.
Idaho Meat Producers, Inc. Idaho 1935.
Idaho Mineral Products Company, Ltd. Idaho 1936.
Idaho Mines Company, Ltd. Idaho 1936.
Idaho Mines Corp. Idaho 1936.
Idaho-Montana Gold Mining Corp. Del. 1936.
Idaho Montana Mines Co. Incorporated in Wyoming about 1907 and lost its corporate existence on July 19, 1927 by limitation. This is therefore a defunct corporation. We found no record of this company's operations in our mining records and therefore believe its shares are worthless.
Idaho Motor Transport Company, Inc. Idaho 1936.
Idaho Motor Transport Company, Inc. Oregon 1938.
Idaho Oil & Gas Company. Idaho 1936.
Idaho-Oregon Light & Power Co. First mortgage bonds have a decree value of $619.45 per $1000. bond.
Idaho Oregon Petroleum Corp. Idaho 1936.
Idaho-Oregon Wool Cooperative Assn. Ore. 1936.
Idaho Owsley Co. Idaho 1935.
Idaho Petroleum Co. Idaho 1935.
Idaho Phosphate Mining Company. Idaho 1936.
Idaho Pine Pole Company. Idaho 1936.
Idaho Products Company. Idaho 1936.
Idaho Ry Light & Power Co. Property sold for $4,542,750. First mortgage bonds probably have value.
Idaho Realty Corporation. N. Y. 1933.
Idaho Seed Farms Co. Idaho 1935.
Idaho Specialty Sales Corp. Idaho 1936.
Idaho Storage & Transfer Company. Idaho 1936.
Idaho Times Publishing Co. Ore. 1935.
Idaho Title Co., Inc. Idaho 1935.
Idaho Title Service. Idaho 1935.
Idaho Transmission Company (Montana). Idaho 1936.
Idaho Turkey Producers, Inc. Idaho 1935.
Idaho Veneer & Basket Co. Idaho 1935.
Idaho Yellow Jacket Gold Mining Co. This company had an office in New York City in 1897 and was reported as dissolved in 1898. The property which was located at Lemble County, Idaho proved unsuccessful. It is our opinion that the shares are without value.
Idahome Creamery Co. Idaho 1935.
Idallen Taxi Corp. N. Y. 1935.
Idalou Realty Co. N. J. 1937.
Idamont Athletic Club, Inc. Idaho 1935.
Ida's Beauty Salon, Inc. N. J. 1936.
Idax Corp. N. Y. 1935.
Idco, Inc. N. Y. 1935.
Ide, Geo. P., & Co., Inc. Preferred stock has a liquidating value of $5. per share. We understand that further payments will be made.
Ide Investment Co. N. J. 1935.
Ide Lunch Bar, Inc. N. Y. 1935.
Ide-Parker Co. Del. 1936.
Ide Realty Corp. N. J. 1936.
Ide Realty Corporation. N. Y. 1933.
Idea Shop, Inc. N. Y. 1933.
Ideal Amusement Co. Mass. 1934.
Ideal Apparels, Inc. N. Y. 1935.
Ideal Appetizer, Inc. N. Y. 1935.
Ideal Art Shoppe, Inc. N. J. 1935.
Ideal Auto Ventilating Fan Co., Inc., The. N. Y. 1935.
Ideal Bakery & Dairy Lunch, Inc. N. J. 1934.
Ideal Bakers' Supply Co., Inc. N. Y. 1935.
Ideal Baking Co., Inc. N. Y. 1935.
Ideal Bead Co., Inc. N. Y. 1935.
Ideal Belt Co., Inc. N. Y. 1935.
Ideal Brass Foundry, Inc. N. Y. 1935.
Ideal Builders' Supply Co., Inc. N. Y. 1935.
Ideal Building Co. N. J. 1936.
Ideal Building Units, Inc. Del. 1935.
Ideal Butter & Egg Co., Inc. N. Y. 1934.
Ideal Carriage & Toy Shop, Inc. N. Y .1935.
Ideal Cash Market, Inc. Mass. 1934.
Ideal Cast-Stone Works, Inc. N. Y. 1933.

Name State Date Charter Forfeited

Ideal Catering Co., Inc. N. Y. 1933.
Ideal Cement Block Corp. N. Y. 1935.
Ideal Clothiers & Tailors, Inc. N. Y. 1933.
Ideal Coat, Apron and Towel Supply Co. N. J. 1937.
Ideal Coat Makers, Inc. Md. 1936.
Ideal Coffee Pot, Inc. N. Y. 1935.
Ideal Commercial Co. Del. 1934.
Ideal Concrete Products Company. R. I. 1937.
Ideal Construction Co., Inc. Del. 1937.
Ideal Cooney Dressing & Dyeing Co. N. J. 1935.
Ideal Cork Co., Inc. N. Y. 1935.
Ideal Curtain Co., Inc. N. Y. 1935.
Ideal Dainties, Inc. N. Y. 1935.
Ideal Dairy Restaurant. N. J. 1936.
Ideal Discount Corporation. N. Y. 1933.
Ideal Dresses, Inc. Mass. 1933.
Ideal Electric Contracting Company. W. Va. 1937.
Ideal Electric Corp., Inc. N. J. 1936.
Ideal Electro Plating Works, Inc. N. Y. 1935.
Ideal Employment Agency, Inc. N. Y. 1935.
Ideal Fibre Case Co., Inc. N. Y. 1933.
Ideal Finance Co. N. J. 1935.
Ideal Finance Corp. Del. 1936.
Ideal French Cleaners, Inc. N. J. 1937.
Ideal Fruit Co. Inc. N. J. 1935.
Ideal Furniture Co. Mass. 1933.
Ideal Furniture Co., Inc. N. Y. 1935.
Ideal Furniture Shops, Inc. N. J. 1934.
Ideal Garage, Inc. N. Y. 1934.
Ideal Gas Stations, Inc. N. Y. 1935.
Ideal Glass Co. Del. 1936.
Ideal Governor Corp. N. Y. 1935.
Ideal Holding Co., The. N. Y. 1934.
Ideal Holding Corp. N. J. 1935.
Ideal Home Construction and Loan Co. Del. 1937.
Ideal Home Improvement Corp. N. J. 1935.
Ideal Homes Co. Md. 1935.
Ideal House Furnishing & Gift Shoppe, Inc. N. Y. 1935.
Ideal Houseboat Co., Inc. Md. 1934.
Ideal Ice Cream Co. Mass. 1934.
Ideal-Imperial Pictures, Inc. N. Y. 1934.
Ideal Italian Gardens, Inc. N. J. 1935.
Ideal Kiddies Wear Corp. N. Y. 1935.
Ideal Knitting Company, Inc. N. Y. 1934.
Ideal Leather Co. N. J. 1935.
Ideal Letter Shop, Inc. Md. 1935.
Ideal Loan Society. N. J. 1934.
Ideal Marble Mosaic Co. Inc. N. J. 1934.
Ideal Men's Shop, Inc. N. Y. 1935.
Ideal Metal Products, Inc. Mass. 1934.
Ideal Miniature Golf Club, Inc. N. J. 1934.
Ideal Miniature Golf Course, Inc. N. Y. 1935.
Ideal Music Company Brooklyn Branch, Inc. N. Y. 1933.
Ideal Mutual Investment Co. of N. J. N. J. 1936.
Ideal Neckwear Corp., The. Mass. 1934.
Ideal Neon Corp. N. Y. 1935.
Ideal Nut Co., Inc. Mass. 1936.
Ideal Oil & Gas Co. Del. 1935.
Ideal Packing Co. N. J. 1935.
Ideal Paper Box Co., Inc. N. Y. 1933.
Ideal Permanent Wave Products, Inc. N. Y. 1935.
Ideal Plastering & Cement Finishing Co., Inc. Md. 1935.
Ideal Plateless Engraving Co., Inc. N. Y. 1933.
Ideal Press Sales Corp. N. Y. 1935.
Ideal Products Mfg. Co. Del. 1935.
Ideal Products Mfg. Co., Inc. Mass. 1935.
Ideal Pure Food Shop, Inc. N. J. 1935.
Ideal Radio Cabinet Mfg. Co., Inc. N. Y. 1935.
Ideal Radio & Music Shop. N. J. 1934.
Ideal Realty Co. N. J. 1935.
Ideal Realty & Investment Co. N. J. 1935.
Ideal Refrigerator Co. N. J. 1937.
Ideal Remedies Co., Inc. N. Y. 1935.
Ideal Sanitary Products, Inc. N. Y. 1935.
Ideal Second Hand Furniture Store Inc. N. J. 1935.
Ideal Self Service Shops, Inc. N. Y. 1933.
Ideal Service Co., Inc. N. Y. 1935.
Ideal Shoe Co. Mass. 1935.
Ideal Spaghetti House, Inc. N. Y. 1935.
Ideal Specialty Co., Inc. N. J. 1936.
Ideal Specialty Mfg. Co. Del. 1935.
Ideal Steam Generator Corporation. N. Y. 1933.
Ideal Sweets Mfg. Co., Inc. N. Y. 1933.
Ideal Table Pad Co., Inc. N. Y. 1935.
Ideal Thread & Scollop Cutting Co., Inc. N. J. 1936.
Ideal Tire Service, Inc. Del. 1936.
Ideal Vegetarian & Dairy Restaurant, Inc. N. Y. 1935.
Ideal Work Clothes Shop, Inc. N. Y. 1933.
Ideal Yarn Co. Inc. N. Y. 1933.
Idealoid Products Corporation. N. Y. 1933.
Ideas, Inc. Del. 1935.
Idel Holding Corp. N. Y. 1934

Name State Date Charter Forfeited

Idelhour Club. Del. 1936.
Idelight Laundry Service, Inc. N. Y. 1935.
Idelle Upholstery Shop, Inc. N. Y. 1933.
Idico Corp. of America, Inc. N. J. 1937.
Idle Hour Hotel & Bathing Beach Co., Inc. N. Y. 1935.
Idle Hour Inc., The. Mass. 1934.
Idle Hour Recreation Academy. N. J. 1935.
Idlehour Golf Club, Inc. N. Y. 1935.
Idlewild-Woodland, Inc. Del. 1934.
Idolo Products Co., Inc. N. Y. 1935.
Idoni-DePaola Auto Repair Inc. N. Y. 1934.
Idora Park Land Co. N. J. 1937.
Idore Gold Mining Company. Idaho 1936.
Idrol Corporation. N. Y. 1933.
Idstone Building Corporation. N. Y. 1933.
Idyle-Wyle, Inc., The. N. Y. 1935.
Ieifield Postal Supply Corp. N. Y. 1935.
Ifshin & Co., Inc. N. Y. 1935.
Ifshin Roofing Corp. N. Y. 1935.
Igdyr Restaurant Co., Inc. N. Y. 1935.
Igeebar Corp. Del. 1936.
Igloo Corp. of Amer. Del. 1935.
Igloos, Inc. N. J. 1934.
Igo Amalgamated Industries, Inc. N. Y. 1933.
Igoba Construction Co. Inc. N. Y. 1933.
Ihl, John B., Co. N. Y. 1934.
Ihle, Chas., Co. N. J. 1935.
Ija Lunch, Inc. N. Y. 1935.
Ike, Harry L., Inc. N. J. 1934.
Ikon Housing Corporation. N. Y. 1933.
Ilapine Products, Inc. N. Y. 1933.
Ilaria, John Bldg. Co. N. J. 1935.
Ilboc Candy Co., Inc. N. Y. 1935.
Ilelte Electric Manufacturing Corp. N. Y. 1934.
Ilia Realty Co., Inc. N. Y. 1935.
Iliad Corp. N. Y. 1935.
Iliodor Picture Corp. Incorporated in New York and was located at 16 E. 42nd St., N. Y. C., in 1917. President, Alex Byfuss; Treasurer, Erich Schoy. In 1918 the company was reported out of business. We found no value to the stock and therefore believe the shares are worthless.
Illahee Country Club. Ore. 1936.
Il Lavatore Printing & Publishing Co. Inc. N. Y. 1933.
Illiam Estates, Inc. N. Y. 1934.
Illiano Permanent Hair Waving Machine Corp. N. Y. 1935.
Illich Electrik Bakeries, Inc. N. Y. 1933.
Illidela Corp. Del. 1936.
Illingworth Carbonized Coals, Inc. Del. 1934.
Illingworth Sales Co., Inc. N. Y. 1934.
Illinois Alcohol Co., of Buffalo, Inc. N. Y. 1934.
Illinois Bankers Securities Co. Del. 1936.
Illinois Bldg. Co. Del. 1935.
Illinois Car & Equipment Co. Dissolved. The First Mortgage bonds were assumed by the Western Steel Car & Foundry Co. It was reported that the stockholders would probably get something from the sale of the remaining assets. Trustee-Mercantile Investment & General Trust Co., Ltd., London, England.
Illinois Cash Credit Corp. N. J. 1934.
Illinois Coal Corporation. We received the following letter from The Pennsylvania Company for Insurance on Lives and Granting Annuities, Philadelphia, Pa., signed by Mr. H. E. Righter, Asst. Sec'y and dated April 14, 1938. "We acknowledge your letter of the 11th inst. inquiring as to the status of certificates of deposit representing Illinois Coal Company First Mortgage 7% Bonds Series 'A.' Replying thereto would say that these bonds deposited with a Bondholders Committee of the Illinois Coal Corporation were deposited by the Committee as collateral for loans to meet current operation expenses of the property. Due to the very unfavorable conditions in the coal industry in Illinois, it was finally decided to discontinue the operation of the property in order to avoid further losses." "On July 30, 1934, demand for the payment of the loan was made by the banks holding the obligations of the First Mortgage and General Mortgage Bondholders' Committees for which the deposited notes were pledged as collateral. Upon their failure to comply, the notes and securities were sold at public auction on August 31, 1934. On April 11, 1935, judgments of $458,969.67 were entered against the property. These bonds are of no value."
Illinois Corp., The. Del. 1937.
Illinois Die Casting Co. Del. 1937.
Illinois Electric Vehicle Transportation Co. The stock has a liquidating value of $1.50 per share. Collect from the Illinois Trust & Savings Bank, Chicago, Illinois, now Continental-Illinois Trust & Savings Bank.
Illinois Empire Co. Del. 1936.
Illinois Farmer Co. Del. 1934.

Name State Date Charter Forfeited

Illinois & Fox River Central Railroad Company. Organized in Illinois on May 2, 1907 and was dropped from the records on July 1, 1914, as the corporation was non-existing. The bond was probably issued on a projected road, which was never built. We found no value to the bonds.
Illinois Glass Co. Merged to form Owens Illinois Glass Co.
Illinois & Indiana Coal & Railway Company. Incorporated in Indiana on May 16, 1881. Our records dated 1911 state that this company never did function and that the bonds and stocks are absolutely worthless.
Illinois-Indiana Natural Gas Co. Del. 1936.
Illinois-Iowa Bridge Co. Del. 1937.
Illinois-Kansas Natural Gas Co. Del. 1934.
Illinois-Kentucky Bridge Co. Del. 1935.
Illinois Lumber Company. Oregon 1937.
Illinois Midland Railway Co. (Ill.) Property foreclosed. United States District Court at Springfield, Illinois, informed us in 1936 that only $8.38 was realized from the sales of the properties of the Illinois Midland Ry and the Paris and Decatur RR after all expenses of the sale were paid. The above amount which remains unclaimed is now in the hands of the United States Treasurer. The securities of both companies are worthless.
Illinois, Missouri & Texas Railway Company. The Treasurer of St. Louis-San Francisco Railway Company informed us as follows on April 1, 1937. "The Illinois, Missouri & Texas Railway Company was a Missouri corporation, incorporated March 31, 1871, and was succeeded by Cape Girardeau Southwestern Railway Company, Oct. 15, 1884, and in turn by St. Louis, Cape Girardeau & Fort Smith Railway Co., June 3, 1891, succeeded by Southern Missouri & Arkansas Railway Co., May 3, 1899, succeeded by St. Louis, Memphis & Southestern Railway Company; Feb. 1, 1902 succeeded by St. Louis and San Francisco Railroad Co.; July 19, 1907 and by St. Louis-San Francisco Railway Co., Sept. 15, 1916. The bonds purporting to have been executed by The Illinois, Missouri & Texas Railway Co., secured by an instrument dated May 2, 1871 are of no value, the said instrument having been, many years ago, judicially declared to be null, void and fraudulent. The decree to said effect is to be found in the records of the Circuit Court of Cape Girardeau Co., Mo., in Book L, pages 741 to 756 inclusive. By the terms of the said decree the then surviving trustee under the mortgage and all persons claiming under him were perpetually enjoined and restrained from pleading or setting up said deed or intermedling with, or attempting to dispose of the property therein conveyed."
Illinois Natural Gas Co., Inc. Del. 1935.
Illinois Pacific Coast Co. Acq. by Owens Illinois Pacific Coast Co.
Illinois Pacific Glass Corp. Merged to form Illinois Pacific Glass Co.
Illinois Painting Company. W. Va. 1937.
Illinois Phonograph Corp. Incorporated in New York and was dissolved in 1929. Mr. A. R. Rodway, a former director of the company, located at 99 Hudson St., N. Y. C., informed us on Feb. 11, 1938, that the company is defunct. We believe the shares are worthless.
Illinois Refrigerator Sales Co. Del. 1935.
Illinois Southeastern Telephone Co. Merged into Illinois Consolidated Telephone Co. Stock exchanged on a share for share basis.
Illinois Townsite Co. Incorporated in Okla. in 1905, and lost its charter in 1919. No value found for the stock.
Illinois United Corp. Del. 1934.
Illinois Wire & Cable Co. Merged to form Inland Wire & Cable Co.
Illinois Women's Athletic Club, Chicago, Ill. The first mortgage on the property of the above company is pledged as collateral along with other mortgages to secure Prudence bonds in the 7th Series. Although these bonds are in default, there has been no foreclosure sale nor any reorganization. The bonds are actively quoted and a loss may not be taken until a loss has occurred. However, there were bonds issued by the Illinois Women's Athletic Club that were junior to the first mortgage. These bonds were wiped out in 1934 after a partial foreclosure sale of the arrears only. This foreclosure did not disturb the first mortgage.
Illuminated Address Corp. N. J. 1934.
Illuminated Chance Tray Corp. Md. 1935.
Illuminated Display Stand Co. N. J. 1935.
Illuminated Screen Posts Advertising Co., Inc. Del. 1936.

Name State Date Charter Forfeited

Illuminators Home Specialty Co., Inc. N. Y. 1934.
Illusion Displays, Inc. Del. 1936.
Illustrated Milliner Co., The. N. Y. 1935.
Illustrated News Service, Inc. N. Y. 1935.
Illustrative Amusement Co. N. Y. 1934.
Ilma & Lotta, Inc. N. Y. 1933.
Ilonka Amusement Co. Inc. N. Y. 1933.
Ilowit, Louis, Co., Inc., The. N. Y. 1935.
Ilowite Bros. Inc. N. Y. 1933.
Il Patio, Inc. N. Y. 1934.
Il Pungolo Publishing Co., Inc. N. Y. 1934.
Ilson's Children's Stores, Inc. Del. 1934.
Il Trentino Publishing Co. Del. 1934.
Ima Consolidated Mining & Milling Co. Idaho 1935.
Imbesi Contracting Co., Inc. N. Y. 1934.
Imbrie & Co., Ltd. N. Y. 1935.
Imbrie Securities Co., Ltd. Mr. Benj. B. Watson, Treasurer, located at 100 E. 42nd Street, New York City, informed us that he holds sufficient cash to pay 15% of the face value of unstamped Series A Debenture bonds of this company. This distribution represents a portion of the assets.
Imbro Corporation. N. Y. 1933.
Imbrogno New American Laundry, Inc. N. Y. 1935.
Imerman Winter Corp. N. Y. 1935.
Imhof, Frank Co. Mass. 1936.
Imitations Producing Co., Inc. N. Y. 1933.
Imlay, William H., Inc. N. J. 1935.
Immense Thespian Agency, Inc., The. N. Y. 1935.
Immergruen Manor Corp. N. J. 1934.
Immerman, Joseph J., Inc. N. J. 1934.
Immerso, V., & Co., Inc. N. Y. 1935.
Imogene Dress Co., Inc. Md. 1934.
Impala Dairy Products, Inc. N. Y. 1933.
Imperial Agency, Inc. N. Y. 1935.
Imperial Aircraft Corp. N. J. 1934.
Imperial Airways, Inc. N. Y. 1933.
Imperial Art Decorative Co., Inc. N. Y. 1934.
Imperial Auto Sightseeing Company. Oregon 1937.
Imperial Baths, Inc., The. N. Y. 1933.
Imperial Bead Co., Inc. N. Y. 1934.
Imperial Beverage Corp. N. J. 1937.
Imperial Billiard Parlors. Ore. 1936.
Imperial Bottling Works, Inc. N. J. 1935.
Imperial Box Spring Co., Inc. N. Y. 1934.
Imperial Braid Co., Inc. N. Y. 1934.
Imperial Brewery Corp. Del. 1937.
Imperial Cab Sales Corp. N. Y. 1933.
Imperial Carpet Co., Inc. N. J. 1937.
Imperial Chemical Mfg. Co., The. N. Y. 1934.
Imperial Chevrolet Corp. N. Y. 1934.
Imperial Cleaning & Dyeing Co., Inc. N. J. 1936.
Imperial Cloth Shrinking Corp. N. Y. 1935.
Imperial Clothing Co. R. I. 1935.
Imperial Construction Co., Inc. N. Y. 1935.
Imperial Copper Co. Trustee holds no funds for Special Contract 6% bonds due 1918.
Imperial Copper Company. We received the following letter from the American Smelting & Refining Co., 120 Broadway, New York City, dated January 13, 1938, and signed by R. F. Goodwin, Resident Engineer. "The properties formerly belonging to the Imperial Copper Company were located in Pima and Pinal Counties, Arizona. As a result of foreclosure proceedings brought in the Superior Court, Pima, Arizona, in the case of Bankers Trust Co. v. Imperial Copper Co., and J. H. Martin, Trustee in Bankruptcy of Imperial Copper Co., intervenor, the properties were sold by Merrill P. Freeman, Receiver, on March 31, 1915, and purchased by one Leo Goldschmidt of Tucson, Arizona. Pursuant to an agreement dated March 7, 1916, betweent Leo Goldschmidt and American Smelting & Refining Company, the latter purchased the properties in question." "This company was never a stockholder of the Imperial Copper Company and never had any dealings with such stockholders. Its interest in the premises arose after Imperial Copper Company became a bankrupt and after its properties had been sold at the receiver's sale, which, as above mentioned, occurred in 1915. We have no knowledge as to whether the Imperial Copper Company owned any other assets or credits than the mine referred to." We received the following letter from the Clerk of the Superior Court, L. H. Burges, of Pima County, Ariz. Re: 4923 Bankers Trust Co. vs Imperial Copper Co. et al: "This case was filed on July 3, 1911 by Messrs. Ellinwood & Ross, whose offices are now located in Phoenix, Arizona, as attorneys for plaintiff." "Judgment was entered in favor of the plaintiff on Dec. 28, 1914 and the property was sold under execution. There is nothing in the records of this office to show whether the property was redeemed or not, the last entry being September 3, 1918 when satisfaction of judgment of costs was filed. I have referred your letter to Messrs. Ellinwood & Ross, who may be able to give you further information."
Imperial Cork Co., Inc. N. Y. 1934.
Imperial Crown Royalty Corp. Del. 1936.
Imperial Decorating & Painting Co. Inc. N. Y. 1933.
Imperial Diner, Inc. N. Y. 1935.
Imperial Dredge & Exploration Co. Incorporated in New York on March 7, 1907 and was located in New York City. We found no record of this company's operations nor any value to the stock. The corporation was dissolved by Proclamation of the Governor. We believe the shares are without value.
Imperial Drug Co., The. Mass. 1936.
Imperial Drug Store, Inc. N. J. 1934.
Imperial Dye Works, Inc. Del. 1934.
Imperial Dye Works, Inc. N. J. 1935.
Imperial Dyeing Co. of America, Inc. Del. 1936.
Imperial Dyers, Inc. N. Y. 1933.
Imperial Eagle Mining Company. Oregon 1938.
Imperial Fabric & Leather Corp. N. Y. 1935.
Imperial Fish Co., Inc. Md. 1934.
Imperial Fixture Co., Inc. N. Y. 1933.
Imperial Food Co., Inc. N. Y. 1934.
Imperial Food Stores, Inc. N. J. 1934.
Imperial Frame Co., Inc. N. Y. 1933.
Imperial Garage, Inc., The. N. Y. 1933.
Imperial Hardware Manufacturing Corp. N. Y. 1935.
Imperial Health Pillow Corp. Mass. 1935.
Imperial Hosiery Mills, Inc. Del. 1937.
Imperial Investment Co. N. J. 1935.
Imperial Kiddie Klothes Co., Inc. N. Y. 1934.
Imperial Knitting Mills, Inc. N. Y. 1935.
Imperial Lamp & Shade Co. Inc. N. Y. 1933.
Imperial Laundry Co. of Buffalo. Buffalo, N. Y. Name changed to F. A. Barope Holding Co., Oct. 17, 1927.
Imperial Laundry, Inc. N. Y. 1933.
Imperial Lead & Zinc Mining Co. Incorporated under the laws of the State of Delaware on March 30, 1910, and is no longer in existence, having become inoperative and void March 17, 1915, and proclaimed by the Governor January 1916 for non-payment of taxes. The last annual report filed for the year 1911 shows the offices were located at 20 Lackawanna Ave., Scranton, Pa., and the following were the officers: President, C. A. Godfrey, Scranton, Pa. Vice Pres., C. H. Godfrey, Scranton, Pa. Secretary, Sam G. W. Heil, Scranton, Pa. Its certificate of incorporation was filed by the Colonial Charter Co., 927 Market St., Wilmington, Del.
Imperial Leather Goods Co., Inc. N. Y. 1934.
Imperial Machine Company. Incorporated in New Jersey and had an office at 261 Elm Street, Newark, New Jersey, in 1911. The charter was declared null and void January 28, 1918 for non-payment of taxes. We do not believe the shares had any value as of June 6, 1931.
Imperial Mfg. Co. Del. 1934.
Imperial Manufacturing Co. Mass. 1934.
Imperial Men's Shops, Inc. N. Y. 1935.
Imperial Merchant Marine Co., Ltd., The. N. Y. 1935.
Imperial Mining & Milling Co., Ltd. Idaho 1935.
Imperial Mirror Works, Inc. N. Y. 1935.
Imperial Oil Co. Incorporated in California in 1898. Merged with the Kern River Oilfields of California, Ltd.
Imperial Oil Company of Mass. Mass. 1937.
Imperial Oil Corporation. (Del.). This company was acquired by the Middle States Oil Company in December 1921 by exchange of stock. We suggest that you communicate with the Middle States Oil Company at 170 Broadway, New York City, regarding the present status of the Imperial stock.
Imperial Oil & Gas Co. Del. 1934.
Imperial Oil & Refining Co. Incorporated in Colorado and was advertised as defunct and inoperative on Oct. 9, 1923. The last annual report filed in 1918 listed the following officers: President, B. A. Hayden, 311 Boston Blk, Denver; Secretary, J. L. Krushnic, 311 Boston Blk, Denver; Vice Pres., J. S. McCarthy, 621 Boston Blk, Denver. There is no mention of this company in our 1919 "Petroleum Register." It is our opinion that the shares are worthless.
Imperial Olive Oil Co., Inc. N. Y. 1935.
Imperial Orchard Co., The. Del. 1937.
Imperial Paper Mills of Canada. Certain certificates of this company have a liquidating value of at least 65¼%. Collect from the Metropolitan Trust Company, Ltd. Gresham House, London, England.
Imperial Pearl Button Co. Inc. N. Y. 1933.
Imperial Pictures, Inc. N. Y. 1934.
Imperial Play Co., Inc. N. Y. 1934.
Imperial Portable Cot Co., Inc. N. Y. 1935.

Name State Date Charter Forfeited

Imperial Poultry Products, Inc. Del. 1936.
Imperial Properties Corp. Del. 1934.
Imperial Pure Food-Diners Co., Inc. N. J. 1934.
Imperial Radio Co. Mass. 1934.
Imperial Realty Association, Inc. N. Y. 1933.
Imperial Remedies, Inc. Del. 1934.
Imperial Restaurants & Diners Inc. N. J. 1935.
Imperial Rollo-Skiff Manufacturing Co. Inc. N. Y. 1933.
Imperial Royalties Company. The preferred stock has a liquidating value of 1¢ per share. The Class A preferred stock has a liquidating value of 15¢ per share. Collect from the United States District Court, Tulsa, Okla.
Imperial Sash & Door Co. Inc. N. Y. 1933.
Imperial Shoe Store, Inc. N. Y. 1935.
Imperial Syndicate, Inc. N. Y. 1933.
Imperial Table Co., Inc. N. Y. 1935.
Imperial Tailors, Inc. N. Y. 1935.
Imperial Theatres, Inc. Del. 1937.
Imperial Tile Corp., Inc., The. N. Y. 1935.
Imperial Trading Corp. N. Y. 1935.
Imperial Upholstering Corp. N. Y. 1935.
Imperial Upholstery & Drapery Co. Inc. N. J. 1935.
Imperial Weaving Co., Inc. N. J. 1937.
Imperiplas Products, Inc. Del. 1937.
Imperishable Arts, Inc. Incorporated under the laws of the State of New York and was located at 210 Fifth Avenue, New York City. Mr. Abraham K. Weber, an attorney located at 84 Nassau Street, New York City, informed us that the company went through bankruptcy in 1934 and that there was no equity left for the capital stock which is without value. (3/7/35).
Impervious Fabrics Co., Inc. N. Y. 1935.
Import and Export Corp. Del. 1937.
Import and Export Grape Products Co., Inc. N. Y. 1934.
Import-Export Service, Inc. N. Y. 1934.
Import & Export Terminal Co., Inc. N. Y. 1935.
Import Products Co., Inc. Del. 1934.
Import Trimming Co., Inc. N. Y. 1933.
Importation Distributing Corp. Del. 1937.
Imported Art & Furniture Co., Inc. N. Y. 1933.
Imported Butterfly Art, Inc. N. J. 1937.
Imported Maintenance, Inc. N. Y. 1935.
Imported Motors, Inc. N. Y. 1935.
Importers Lace Co. N. Y. C. Dissolved July 12, 1927.
Importers & Manufacturers' Distributors Inc. N. Y. 1933.
Importers & Traders National Bank, N. Y. C. 1855. Acquired by Equitable Trust Co., 1923.
Importhansa, Inc. N. Y. 1935.
Improved Ancient Order of the Children of Israel. Va. 1937.
Improved Braid Co. R. I. 1935.
Improved Construction Corporation. N. Y. 1933.
Improved Cushion Shoe Co. Mass. 1933.
Improved Float Co. N. J. 1936.
Improved Floors, Inc. N. Y. 1934.
Improved Homes Corporation. N. Y. 1933.
Improved Horse Shoe Company. Incorporated in New York on Oct. 19, 1885 and had an office in New York City. The following are the names of the last known directors: Michael A. Bryson, Malcolm Douglas, Lyman B. Meluis, George W. M. Sturges. In 1893 no trace of the company could be found nor any value to the stock. It is our opinion that the shares are without value.
Improved Industries Corporation. Del. 1937.
Improved Lubricants, Inc. N. J. 1935.
Improved Mercantile Assn., Inc. Md. 1936.
Improved Moral Training Character Protecting Benevolent Association of the U. S. of America. Va. 1936.
Improved Products Corp. Del.) Holds about 7,000 shares of Catalina stock (listed on curb). Address Hayden, Stone & Co., N. Y. C.
Improved Products Corp. Del. 1934.
Improved Property Holding Co. Mass. 1934.
Improved Property Holding Company. The First Mortgage 6% bonds dated June 1, 1906 and due June 1, 1918, with June 1, 1912 and subsequent coupons attached, have a decree value of $118.80 per $1000. unstamped bond, payable at the United States District Court, for the Southern District of New York, New York City.
Improved Public Market Corp. N. Y. 1933.
Improved Realty Co. N. J. 1934.
Improved Restaurants, Inc. N. Y. 1933.
Improved Risks, Inc. N. Y. 1935.
Improved Shade and Roller Corp., The. N. Y. 1935.
Improved Specialties Co. Mass. 1933.
Improved Sponge and Chamois Co., Inc. N. Y. 1934.

Name State Date Charter Forfeited

Improvement Construction Co., Inc. N. Y. 1935.
Improvement Realty Co. N. J. 1935.
In Memoriam Co., Inc. N. Y. 1934.
In-and-Out Garage Inc. N. Y. 1934.
Ina Realty Corporation. N. Y. 1933.
Inabine Co., Inc. Del. 1935.
Inaja Land Co., Ltd. On April 22, 1937, company levied an assessment of $3.25 per share, payable to the treasurer at 501 Pacific Southwest Bldg., Pasadena, Calif. Delinquent date, June 1, 1937. Delinquent shares sold on July 1, 1937.
Inaqua Salt Co., Inc. N. Y. 1933.
Inca Construction Corporation. N. Y. 1933.
Inca Garment Co., Inc. N. Y. 1935.
Incan Sales Co. Del. 1936.
Incandescent Supply Co. N. Y. 1935.
Ince (Thos. H.) Corp. Del. 1935.
Incline Car Co., Inc. N. Y. 1935.
Income Analysts, Inc. Del. 1934.
Income Distributors Inc. Del. 1935.
Income Foundation Distributors, Inc. Del. 1937.
Income Foundation Distributors of Washington, Inc. Del. 1937.
Income Founders Corp. N. Y. 1935.
Income Group Corporation. Incorporated in Delaware on May 12, 1932 and is still in existence with offices at 76 Beaver St., N. Y. C. (1936.)
Income Investments Inc. Del. 1935.
Income Producing Corp. N. Y. 1935.
Income Properties Holding Corp. Del. 1934.
Income Properties Inc. Mass. 1934.
Income Properties of California, Inc. Del. 1934.
Income Securities Company. (Del.) 1913.
Income Securities Corp. Incorporated in Delaware in 1916 and was admitted to do business in the State of Indiana at South Bend, Indiana, on Aug. 8, 1918. The certificate of admission of the corporation to do business in Indiana was revoked on Nov. 21, 1929, having failed to file reports since 1927. The Delaware charter was forfeited in 1932, for having failed to file reports since 1929 and 1930. We found no value to the stock and therefore believe the shares are without value.
Income Stocks Corporation. N. Y. 1933.
Increased Sales, Inc. Md. 1935.
Indelible Coloration Corp. N. Y. 1934.
Independence Agency, Inc. N. J. 1936.
Independence Brokers Corporation. N. Y. 1933.
Independence Colony, A National Membership Association. Del. 1937.
Independence Corp. N. J. 1934.
Independence Holding Corp. N. Y. 1934.
Independence Indemnity Co. Phila., Pa. Assets acquired by International Re-Insurance Corp.
Independence Investing Corporation. N. Y. 1933.
Independence Investment Company. Ore. 1935.
Independence Investment Corp. Mass. 1935.
Independence Mine, Inc. N. J. 1935.
Independence Philadelphia Corp. Del. 1937.
Independence Security Corp. Del. 1935.
Independence Thrift Bond Corp. Del. 1934.
Independent Agricultural Corp. N. Y. 1934.
Independent Automobile & Radio Accessories, Inc. N. Y. 1934.
Independent Bakers Supply Co., Inc. N. Y. 1935.
Independent Bancontrol Corp Corp. N. Y. 1935.
Independent Beverages Co. Mass. 1935.
Independent Bottling Co., Inc. Mass. 1933.
Independent Brass Mfg. Co., Inc. Del. 1934.
Independent Brewing Co. Pittsburgh, Pa. It was reported that stockholders approved dissolution of the company in 1936.
Independent Bridge Corp. N. Y. 1935.
Independent Bus Co. R. I. 1935.
Independent Business Men's League Inc. Del. 1935.
Independent Buyer's Association, Inc. Ore. 1935.
Independent Cake Distributors, Inc. N. Y. 1935.
Independent Card Corp. Del. 1934.
Independent Cement Block & Material Co. N. J. 1937.
Independent Chain Stores Purchasers, Corp. N. Y. 1933.
Independent Church of America, Inc. Del. 1935.
Independent Clothing Corporation. N. Y. 1933.
Independent Coal Co., Inc. N. J. 1936.
Independent Coke & Coal Co. Del. 1937.
Independent Construction Co. N. J. 1935.
Independent Construction & Fencing Company. Mass. 1937.
Independent Contact Manufacturing Co. N. J. 1934.
Independent Co-operative Bank. Mass. 1937.
Independent Cork Co., Inc. N. Y. 1935.
Independent Corporation. N. Y. 1933.
Independent Dairy Cooperative Assn. Ore. 1936.

Name State Date Charter Forfeited

Independent Druggists Alliance of Rhode Island, Inc. R. I. 1937.
Independent Education Publishing Corp. N. Y. 1935.
Independent Electric Fixtures, Inc. Del. 1936.
Independent Engineering Corp. Del. 1934.
Independent Farms, Inc. N. Y. 1933.
Independent Finance Co. Del. 1936.
Independent Fireworks Mfg. Co. Mass. 1935.
Independent Fisheries Co. Mass. 1936.
Independent Footwear Service, Inc. Ore. 1935.
Independent Fruit & Produce Corp. Mass. 1937.
Independent Fuel Co., Inc. Del. 1936.
Independent Fuel Co. of Coney Island, Inc. N. Y. 1934.
Independent Garage Co., Inc. N. Y. 1935.
Independent Graham-Paige Service Inc. N. J. 1935.
Independent Grain Co. Idaho 1935.
Independent Grand Opera Leqgue, Inc. N. Y. 1935.
Independent Grease Co. Mass. 1936.
Independent Guaranteed Plumbing & Engineering Co. Inc. N. Y. 1933.
Independent Hardware Alliance Inc. Mass. 1935.
Independent Holding Co. N. J. 1934.
Independent Improvement Co. Inc. N. Y. 1933.
Independent Infants Wear, Inc. N. Y. 1934.
Independent Insurance Agency (Dist. of Col.). Va. 1937.
Independent Investment Co. N. J. 1936.
Independent Iron Works, Inc. N. Y. 1934.
Independent Jewelers Assoc., Inc. Mass. 1935.
Independent Junk Co. Mass. 1933.
Independent Laundry Co. N. J. 1935.
Independent Laundry, Inc. Mass. 1933.
Independent Lumber Co. Inc. N. Y. 1933.
Independent Mfg. Company. N. J. 1936.
Independent Marble & Lime Co. Idaho 1935.
Independent Markets, Inc. N. J. 1937.
Independent Master Barbers' Supplies, Inc. N. Y. 1933.
Independent Meat Products, Inc. N. Y. 1933.
Independent Merchandising Corp. Del. 1934.
Independent Merchants Assoc. N. J. 1934.
Independent Merchants Association, Inc. Del. 1936.
Independent Merchants Service Corp. N. J. 1934.
Independent Metal Box Corporation. N. Y. 1933.
Independent Motor Wheel Co., Inc. N. Y. 1935.
Independent Movie Supply Co. Inc. N. Y. 1933.
Independent Navigation Co. Del. 1934.
Independent Neon Company. Oregon 1937.
Independent Oil & Gas Co. Assets sold to Phillips Petroleum Co. Stockholders received 7.6 shares of Phillips for each 10 shares of Independent.
Independent Oil & Gas Co. Idaho 1935.
Independent Optical Co. Mass. 1934.
Independent Patent Holding Co. Del. 1936.
Independent Pennsylvania Oil Co. Del. 1935.
Independent Petroleum Co. Ore. 1936.
Independent Pictures Corp. N. Y. 1935.
Independent Plastering Corporation. N. Y. 1933.
Independent Product Co. Ore. 1936.
Independent Publishing Company. W. Va. 1937.
Independent Realty Corp. Mass. 1935.
Independent Realty Corp. N. J. 1935.
Independent Rotary Association, Inc. N. Y. 1934.
Independent Salt Water Baths, Inc. N. Y. 1935.
Independent Sanitary Co., Inc. N. Y. 1935.
Independent Sash & Glass Co., Inc. N. Y. 1935.
Independent Seed Growers, Inc. Idaho 1936.
Independent Silk Co. of Coaticook. Acquired by Belding Corticelli, Ltd.
Independent Steam Laundry Co., Inc. N. J. 1936.
Independent Steel Construction Corp. N. J. 1936.
Independent Stevedore Corp. Va. 1937.
Independent Store & Fixture Co., Inc. N. Y. 1935.
Independent Super Service, Inc. N. Y. 1935.
Independent Telephone Co. of New York. Incorporated in New York in 1907 and was located at 132 Nassau St., N. Y. C. In 1908 the company was reported out of business. We found no value to the stock and therefore believe the shares are worthless.
Independent Traders, Inc. Del. 1934.
Independent Trucking Co., Inc. N. Y. 1934.
Independent Trucking Corp. Mass. 1935.
Independent Trucking Corp. N. J. 1936.
Independent Type Foundry Co. Md. 1934.
Independent Union Motion Picture Operators of Amer. Del. 1935.
Independent Universal Spiritual Assoc. Del. 1935.
Independent Warehouse, Inc. Acq. by United States Distributing Corp.
Independent Watch Corp. N. Y. 1934.
Indestructo Glass Corporation. Incorporated in New York on Oct. 2, 1923 and was located at Farmingdale, N. Y. A letter addressed to the company brought the following reply: "We have definite knowledge that Indestructo Glass Corp., was sold out at an assignment sale in December, 1933."
Indestructo Glass Products Corp. Del. 1936.
Indestructo Scarf Corp. N. Y. 1935.
Index Holding Corporation. N. Y. 1933.
Index Printers, Inc. Ore. 1935.
Index Publishing Co. Del. 1935.
Index Realty Co. N. J. 1937.
India Chemical Corporation. N. Y. 1933.
India-France Co. N. J. 1934.
India Head Camp, Incorporated. N. Y. 1933.
India Investment Corp. Del. 1936.
India Rubber Goods Stores, Inc. Mass. 1937.
India Tire Company. In June, 1936 the Special Master found that it was impossible to reorganize the company and ordered the company to liquidate.
India Tire & Rubber Co. Assets acquired by India Tire Co.
India Tire & Rubber Sales Co. of New York, Inc. N. Y. 1933.
Indiahoma Refining Co. Incorporated, Oklahoma, May 21, 1912. Capital Stock: Authorized, $7,500,000. (increased in January, 1920 from $3,000,000. to $5,000,000. and in Jan., 1922 to $7,500,000.); outstanding, $5,000,000.; par $25. (increased from $5. in 1922). Funded Debt: $1,558,000. 1st convertible s.f. 8s, dated January 1, 1922 due Jan. 1, 1934; Baltimore Trust Co., Baltimore, Md., Trustee. Authorized issued: $1,750,000. of which $119,000. has been redeemed $641,000. 7 year s.f. convertible 8% debenture notes, dated Jan. 1, 1922 due Jan. 1, 1929. Commerce Trust Co., Baltimore, Md. Authorized: $1,250,000. Issued: $900,000. Purpose: $900,000. of debenture notes issued together with $1,750,000. s.f. 8s, to reimburse company for cost of improvements to refineries and balance for additional working capital. As of December 31, 1922, the Indiahoma Refining Co. had outstanding $360,829.51 Tank Car Equipment Trust Notes, maturing serially 1923 to 1925 inclusive. Default: On Jan. 1, 1924 Co. defaulted in s.f. provisions of the 1st conv. s.f. 8s dated 1922 and due 1934. Receivership: On Feb. 4, 1924 company filed a voluntary petition in bankruptcy in the Federal Court at St. Louis, Mo., and on Feb. 5, 1924, John H. Ober of Baltimore, Md. was appointed receiver. New Company: The Indiahoma Corp. was organized in 1924 as a successor to the above company under a plan of reorganization dated July 15, 1924, and acquired the assets of the old company including the entire stock of the Creek County company, and properties formerly owned by the Indiahoma Pipe Line Co. Provisions: New company issued preferred stock in exchange for the 8% 7 year s.f. conv. debenture notes of the former company, par for par. $200,000. of an authorized amount of $500,000. 10 year first gold 7s were issued to all general creditors other than bondholders, at par. $1,682,000. authorized 10 year 8% Mortgage bonds were deposited with the Baltimore Trust Co., Baltimore, for the benefit of the 1st conv. s.f. 8s and for eventual exchange for principal and interest to July 1, 1924; secured by a mortgage on property of corporation. Common Stock: wiped out in reorganization. Bonds Deposited: As of Nov., 1924, $1,497,500. of the $1,558,000. outstanding bonds were deposited with the below mentioned committee. The committee representing certificate holders of 8% 1st mtge. bonds of the refining company, paid $500. on each $1,000. bond about June 4, 1926; a later payment of 10 or 20% was expected on sale of assets of Indiahoma Corporation in liquidation In 1925 the Independent Oil & Gas Co., acquired properties of Indiahoma Corporation. In view of the above and since the common stock of the Indiahoma Refining Co. was wiped out in reorganization we submit these shares as valueless at the present time.
Indian Coach Lines. N. J. 1937.
Indian Company. Incorporated in Massachusetts and was dissolved in 1934. The company was located at 48 Franklin St., Boston, Mass. President, Walter C. Baylies, Taunton, Mass.; Treasurer, John Cutter, Dedham, Mass. We found no value to the stock and believe the shares are worthless.
Indian Company. (Mass.) John Cutter, located at 48 Franklin St., Boston, Mass. informed us on Sept. 25, 1936 that this company was dissolved in 1934 and that the stock has no value.
Indian Creek Co., Inc. Md. 1935.
Indian Creek Gold Mining Co. Idaho 1935.
Indian Creek Lumber Co. Va. 1936.
Indian Drink Corp. N. Y. 1934.
Indian Garage, Inc. N. Y. 1934.
Indian Head Camp, Inc. N. Y. 1934.
Indian Head Land Co. Mass. 1934.

Name State Date Charter Forfeited

Indian Hill Hydraulic Mining Co. The First Mortgage 10-year 6% bonds dated Sept. 1, 1911, due Sept. 1, 1921, with March 1, 1912, and subsequent coupons attached, have a decree value of $85. for each $500. unstamped bond, payable at the First National Bank of Boston, Mass.

Indian Inn, Inc. Mass. 1936.

Indian Lake Driving Club. Mass. 1933.

Indian Meridan Mercantile Corp. Del. 1935.

Indian Oil Co., Inc. Mass. 1936.

Indian Overall Manufacturing Company. Mass. 1937.

Indian Overall Co., Inc. Mass. 1936.

Indian Packing Corp. Consolidated with Acme Packing Co.

Indian Paint & Varnish Co. N. J. 1936.

Indian Queen Bottling Co. N. J. 1935.

Indian Real Estate Co. N. J. 1937.

Indian River Holding Corporation. N. Y. 1933.

Indian Sales Corp. Mass. 1934.

Indian Securities and Investment Corp. N. J. 1937.

Indian Spring Water Co. N. J. 1935.

Indian State Oil Co. Del. 1935.

Indian Swan Orchard Co. Del. 1936.

Indian Whoopee Bottling Co. R. I. 1935.

Indiana Agency Dev. Corp. Del. 1935.

Indiana Coal Railway (1885). No value found for 6% bonds due 1911.

Indiana Coke & Gas Co. Succeeded by Indiana Consumers Gas & By-Products Co.

Indiana, Columbus & Eastern Traction Co. The Gen. & Ref. 5% bonds due 1926 have a decree value of $18.8165 per $1000. bond. Collect on unstamped bonds from the Pennsylvania Company, Phila., Pa. The C/D for these bonds are probably payable by the bank that issued the certificates.

Indiana Decatur & Western Ry. Co. The First Mortgage 5% bonds have a decree value of $395.60 per $1000. bond, and $9.89 for each $25. coupon maturing July 1, 1914. Collect from the Chase National Bank, New York City.

Indiana Desk Co. Inc. N. Y. 1933.

Indiana Distributors, Inc. N. Y. 1935.

Indiana Eastern Gas Corp. Del. 1937.

Indiana Flooring Co. N. Y. 1935.

Indiana Flooring Company. The New York Trust Company, New York City, sent us the following circular letter sent out by the Bondholders Committee, dated Dec. 9, 1936. Further information should be requested from Beekman, Bogue, Leake, Stephens & Black, 15 Broad St., New York City. "This letter is sent to all holders of Certificates of Deposit for the above mentioned bonds (First Mortgage 6½% Fifteen Year Sinking Fund Gold Bonds under Bondholders Agreement dated as of January 2, 1929) bringing to date the information contained in a letter dated Nov. 1, 1935 similarly sent to holders of Certificates of Deposit. As you have been informed, the principal asset of the bondholders is the entire capital stock of Indiflor Realty Corporation which corporation owns free from encumbrances the property situated at Rider Avenue and 137th St., Bronx, N. Y. This property has an assessed value of $60,000. On May 7th, of this year your Committee received from the Trustee-in-Bankruptcy of Indiana Flooring Company the sum of $6,215.61 as the final dividend of 2 18/100ths per cent. There are now bank deposits to the accounts of your Bondholder's Committee and Indiflor Realty Corp. in the sums of $13,777.17 and $647.52 respectively. The undersigned Committee plans to continue holding the real estate until an advantageous offer can be secured. In the meantime, in order to take care of overhead expenses, we have leased three of the four buildings on the property under leases, with cancellation clauses, for a total of $2,700 annually. During the last year, due to the increased income from rent and the savings on the salary of a watchman, who was no longer needed after the premises had been rented, your Committee realized a small profit on the property. Prior to last year overhead expenses had amounted to several thousand dollars annually in excess of any income." "We understand that there have been several recent condemnation proceedings in the Rider Avenue vicinity in order to secure property for a wider approach to the new Tri-Borough Bridge. It is felt by your Committee that this situation should increase the chances for a sale of your property in the future." The First 6½% bonds due 1940 have a decree value of $148.82 per $1000. bond. Collect on unstamped bonds from the Irving Trust Company, New York City.

Indiana Gas Light Co. Funded debt and current liabilities assumed by Indiana Electric Corp.

Name State Date Charter Forfeited

Indiana Gas & Oil Co. Del. 1935.

Indiana North & South R. R. Suit was brought in the United States Court at Indianapolis on July 8, 1878 by one of the predecessor banks of the Central Hanover Bank & Trust Company, New York City, to foreclose the mortgage, for which they acted as trustee. Any funds for these bonds would probably be held by the above court or bank.

Indiana Northern Traction Company. The Trenton Trust Company of Trenton, N. J., holds $150. to redeem a Certificate of Deposit #110 representing a First Mortgage 30 year 5% bond, issued by the above bank in the name of James Alden Guest. See Union Traction Co., of Indiana.

Indiana-Ohio Theatre Corp. Del. 1936.

Indiana Oil Co. of New York, Incorporated. N. Y. 1933.

Indiana Oil & Gas Company. Maine 1936.

Indiana Power Co. Acq. by Interstate Public Service Co.

Indiana Quarries Company of New York. N. Y. 1933.

Indiana Southwestern Gas & Utilities Corp. Del. 1937.

Indiana Trading Corp. Del. 1936.

Indiana, Union Traction Co. 5% bonds dated 1903 have a decree value of $170. per $1000. bond.

Indiana Union Traction Co. See Union Traction Co., of Indiana.

Indiana Utilities Co. Name changed to Indiana Electric Utilities Co.

Indianapolis, Bloomington & Western RR. Property foreclosed. No value found for stock.

Indianapolis, Cincinnati & Lafayette Railroad. On August 5, 1876, the United States Court at Indianapolis, appointed M. E. Ingalls, Receiver. Was succeeded by Cincinnati, Indianapolis, St. Louis & Chicago Railroad in 1880. The Prior Lien 7% bonds of 1869 were exchanged at par. We understand the other issues of bonds received new stock.

Indianapolis, Crawfordsville & Danville Electric Railway Company. The Certificates of Deposit for bonds of this company have a decree value of $215. per $1000. certificate. Collect from the Girard Trust Company, Phila, Pa.

Indianapolis, Decatur & Springfield Railway Co. Mr. B. A. Sands & Mr. R. B. F. Peirce, Trustees, paid $1,022.37 for each $1000. bond. These funds are probably held by the Trustee named in the bond, or the United States District Court, at Springfield, Ill. See Indianapolis, Decatur & Western Railway Company. The holders of Certificates of Deposit for First Mortgage bonds received 100% in new 5% bonds at the bank now known as the Central Hanover Bank & Trust Company, New York City.

Indianapolis, Decatur & Western Railway Co. This road was foreclosed and sold in 1894 for $1,800,000. to satisfy the $1,800,000, of 7% First Mortgage Bonds of the Indianapolis, Decatur & Springfield Railway that had a first lien on the property. The $142,000. of First Mortgage 5% Bonds due 1947; $1,419,000. of Second Mortgage Bonds due 1948 and $795,000. of Income Mortgage Bonds were wiped out at the above foreclosure sale. The First Lien Bonds received exactly $1,022.37 for each $1000. bond.

Indianapolis Development Co. Incorporated in Oklahoma on Nov. 2, 1903 and was located at Oklahoma City, Okla. The charter was cancelled on June 10, 1919. Directors: B. B. Newcomb, Indianapolis, Okla.; J. E. Dunn, C. S. Avery. Letters addressed to the above directors were returned unclaimed. We found no record of the company's operations nor any value to the stock. It is our opinion the shares are without value.

Indianapolis Motor & Fuel Co. Merged into Allied Coal & Material Co.

Indianapolis, Newcastle & Eastern Traction Co. The First 6% bonds due 1922 have a decree value of $290. per $1000. bond. Collect from the Fidelity-Philadelphia Trust Co., Phila., Pa.

Indianapolis, Northern Traction Co. 5% bonds dated 1899 have a decree value of $140. per $1000. bond.

Dindianapolis Northern Traction Co. See Union Traction Company of Indiana.

Indianapolis Oil & Mining Co. Incorporated in Oklahoma on July 1, 1905 and was located at Indianapolis, Okla. The charter was cancelled on June 10, 1919. The company has never filed a report and therefore do not believe the company got beyond the development state. Directors: B. B. Newcomb, Indianapolis, Okla., H. A. Soderberg, Indianapolis, Okla., J. M. Langston, Jr., Fort Smith, Ark., A. L. Peacher, Fort Smith, Ark., Joe Dinwiddie, Fort

Name State Date Charter Forfeited

Smith, Ark. We found no value to the stock and therefore believe the shares are worthless.

Indianapolis & St. Louis Railroad Company. 8% bonds due 1881. The New York Central informed us on November 19, 1936 as follows: "We are advised that the Indianapolis & St. Louis Railroad Company, after the construction of its property from Indianapolis to Terre Haute, Ind., operated its own line from July 4, 1870 to May 23, 1872; it then went into the hands of a receiver appointed by the United States Circuit Court for the District of Indiana, which was continued until September 18, 1882, when it was conveyed by William P. Fishback, Master in Chancery of the court mentioned, to the Indianapolis & St. Louis Railway Co. Foreclosure proceedings were brought on behalf of bond holders under a mortgage dated October 1, 1870 and another mortgage dated July 1, 1871, and of this last the Trustees were Thomas A. Scott and Oscar Townsend. The proceeds of sale of foreclosure presumably were paid by the purchaser into the hands of the United States Court at Indianapolis, or its agent. It is possible you might be able to obtain from the court mentioned, information as to the disposition of such proceeds." The United States District Court of Indiana informed us on November 25, 1936 as follows: In answer to your letter of November 23, 1936 you are advised that a search of our registry ledger discloses that in 1879 there were certain sums of money paid into court by the Indianapolis and St. Louis Railroad Co., which were remitted to C. N. Jordan, Cashier Third National Bank, New York, in the following amounts: On October 30, 1879, the sum of $34,495.47; on July 15, 1879, sum of $18,509.76; on August 15, 1879, the sum of $26,379.15; on September 15, 1879, the sum of $33,745.14. "On November 20, 1882, it appears that there was paid into court as proceeds of sale the sum of $96,320.49, out of which sum $93,000. was paid to John H. Devereux, Receiver, under order of Court and the balance was distributed for costs. From this record it would appear that there were no moneys paid into court for bondholders. I have not searched the records in each one of these cases as this would take too much time and I cannot do this for you." The Third National Bank of New York City now National City Bank holds no funds for these bonds. In view of the above it would appear that the bonds are worthless.

Indianapolis Telephone Co. Acq. by Indiana Bell Telephone Co.

Individual Auto Renting Company. Mass. 1937.

Individual Credit Corp. Del. 1936.

Individual Drinking Cup Co. Merged to form Dixie-Vortex Co.

Individual Finance Co. of North America. Del. 1936.

Individual Home Builders, Inc. N. J. 1937.

Individual Laundry of Red Bank, N. J. N. J. 1936.

Individual Laundry Service, Inc. N. J. 1937.

Indo-African Fur Importing Corp. N. Y. 1935.

Indoor Golf and Athletic Club, Inc. N. Y. 1934.

Indoor Golf Courses, Inc. N. Y. 1934.

Indoor Noo Tennis Inc. N. Y. 1933.

Indugas Co., Inc., The. N. Y. 1934.

Indurating Corp. N. Y. 1935.

Industrial Acquisition Corp. Del. 1935.

Industrial Administration, Inc. Del. 1936.

Industrial Agriculture Corp. N. J. 1934.

Industrial Alcohol Agency, Inc. N. Y. 1934.

Industrial Apparatus & Instrument Co. Inc. N. J. 1934.

Industrial Appraisal Co. Mass. 1933.

Industrial Architects and Engineers, Inc. N. J. 1936.

Industrial Associates, Inc. Mass. 1933.

Industrial Auction House, Inc. N. Y. 1935.

Industrial Banc-Chain, Inc. Name changed to National Industrial Discount Corp.

Industrial Bank (Toledo) Stock has a liquidating value of $15. per share.

Industrial Bank of Commerce, Middletown, Conn. Succeeded by Industrial Securities Corp.

Industrial Bank of N. Y. N. Y. C. Merged with Manufacturers Trust Co., 1922.

Industrial Bankers Natl. Assoc. Inc. Del. 1935.

Industrial Bankers of America, Inc. Consolidated to form Beneficial Industrial Loan Corp.

Industrial Bankers of Attleboro, Inc. Mass. 1934.

Industrial Bankers of Beverly, Inc. Mass. 1934.

Industrial Bankers of Boston, Inc. Mass. 1934.

Industrial Bankers of Brockton, Inc. Mass. 1934.

Industrial Bankers of Brookline, Inc. Mass. 1934.

Industrial Bankers of Cambridge, Inc. Mass. 1934.

Industrial Bankers of Cambridgeport, Inc. Mass. 1934.

Industrial Bankers of Chelsea, Inc. Mass. 1934.

Industrial Bankers of Chicopee, Inc. Mass. 1934.

Industrial Bankers of Dedham, Inc. Mass. 1934.

Industrial Bankers of Dorchester, Inc. Mass. 1936.

Industrial Bankers of Everett, Inc. Mass. 1934.

Industrial Bankers of Fall River, Inc. Mass. 1934.

Industrial Bankers of Fitchburg, Inc. Mass. 1934.

Industrial Bankers of Framingham, Inc. Mass. 1934.

Industrial Bankers of Gloucester, Inc. Mass. 1934.

Industrial Bankers of Greenfield, Inc. Mass. 1934.

Industrial Bankers of Haverhill, Inc. Mass. 1934.

Industrial Bankers of Lawrence, Inc. Mass. 1934.

Industrial Bankers of Leominster, Inc. Mass. 1934.

Industrial Bankers of Lowell, Inc. Mass. 1934.

Industrial Bankers of Lynn, Inc. Mass. 1936.

Industrial Bankers of Malden, Inc. Mass. 1934.

Industrial Bankers of Marlboro, Inc. Mass. 1934.

Industrial Bankers of Massachusetts, Inc. Mass. 1936.

Industrial Bankers of Medford, Inc. Mass. 1934.

Industrial Bankers of Middlesex, Inc. Mass. 1936.

Industrial Bankers of Milford, Inc. Mass. 1934.

Industrial Bankers of Natick, Inc. Mass. 1934.

Industrial Bankers of New Bedford, Inc. Mass. 1934.

Industrial Bankers of Newburyport, Inc. Mass. 1934.

Industrial Bankers of Newton, Inc. Mass. 1934.

Industrial Bankers of North Adams, Inc. Mass. 1934.

Industrial Bankers of Northampton, Inc. Mass. 1934.

Industrial Bankers of Peabody, Inc. Mass. 1934.

Industrial Bankers of Pittsfield, Inc. Mass. 1934.

Industrial Bankers of Plymouth, Inc. Mass. 1934.

Industrial Bankers of Quincy, Inc. Mass. 1934.

Industrial Bankers of Roslindale, Inc. Mass. 1934.

Industrial Bankers of Salem, Inc. Mass. 1934.

Industrial Bankers of Springfield, Inc. Mass. 1936.

Industrial Bankers of Suffolk, Inc. Mass. 1936.

Industrial Bankers of Taunton, Inc. Mass. 1934.

Industrial Bankers of Waltham, Inc. Mass. 1934.

Industrial Bankers of Webster, Inc. Mass. 1934.

Industrial Bankers of Woburn, Inc. Mass. 1934.

Industrial Bankers of Worcester County, Inc. Mass. 1934.

Industrial Bankers of Worcester, Inc. 1934.

Industrial Banking System, Inc. Del. 1934.

Industrial Batik Works, Inc. N. Y. 1934.

Industrial Biographers, Inc. N. Y. 1934.

Industrial Book Co., Inc. Del. 1935.

Industrial Book Co., Inc. N. Y. 1935.

Industrial By-Products Corp. Del. 1935.

Industrial Centers of America, Inc. N. Y. 1935.

Industrial Chemical Products Corp. Del. 1935.

Industrial City Realty Co. N. J. 1935.

Industrial Coal Co. Del. 1936.

Industrial Coatings Co. N. J. 1937.

Industrial Collateral Extension, Inc. N. Y. 1935.

Industrial Color Works, Inc. N. Y. 1933.

Industrial & Commercial Securities Corp. Del. 1935.

Industrial Conservation Board, Inc. Del. 1934.

Industrial Construction Co. Del. 1936.

Industrial Conveyor Co. N. J. 1934.

Industrial Corp. of Uniontown. Del. 1935.

Industrial Corporation, The. N. Y. 1935.

Industrial Counsellors, Inc. Mass. 1933.

Industrial Credit Corp. Del. 1934.

Industrial Credit Corp. of Amer. Del. 1935.

Industrial Credits Service, Inc. N. J. 1936.

Industrial Decalcomania Co., Inc. N. Y. 1934.

Industrial Delivery Corporation. N. Y. 1933.

Industrial Developers, Inc. Del. 1934.

Industrial Development Co. Me. 1933.

Industrial Dev. Co. Md. 1936.

Industrial Digest Stock Market Service, Inc. Del. 1934.

Industrial Directors Corp. Del. 1935.

Industrial Dismantling Co. Inc. N. J. 1935.

Industrial Drives, Inc. Mass. 1934.

Industrial & Educational Films Inc. (Far East.) Del. 1935.

Industrial Engineering & Construction Co. Del. 1936.

Industrial Engineering Group, Inc. Mass. 1933.

Industrial Enterprises, Inc. Del. 1934.

Industrial Expansion Corp. N. Y. 1934.

Industrial Exposition Corporation. N. Y. 1933.

Industrial Factors Corp. N. Y. 1935.

Industrial Farming Co. Del. 1934.

Industrial Fibre Corp. of America. Acq. by Industrial Rayon Corp.

Industrial Filtration Corporation. N. Y. 1933.

Industrial Film Corp. Mass. 1936.

Industrial Film Service, Inc. Mass. 1934.

Industrial Finance Co. Del. 1936.

Industrial Finance Holding & Home Corp. Del. 1937.

Industrial & Financial Corp. of Argentine. Del. 1934.

Industrial Fire Insurance Co. Merged into Stuyvesant Insurance Co.

Industrial First Aid Corp. N. Y. 1934.

Industrial Fitters, Inc. Mass. 1936.

Industrial Fixture & Electric Supply Co. N. J. 1934.

Name State Date Charter Forfeited

Industrial Floorings Corp. N. Y. 1935.
Industrial Funding Co. N. J. 1936.
Industrial Gas Engineering Corp. Del. 1936.
Industrial Hardware Corp. Mass. 1936.
Industrial Holding Corp. Del. 1934.
Industrial Home Investment Co., Inc. Md. 1936.
Industrial Improvement Corp. Md. 1934.
Industrial Institute, Inc. N. J. 1937.
Industrial Investment Co., Inc. Del. 1935.
Industrial Investment Corp. Mass. 1935.
Industrial Laboratories, Inc. Md. 1935.
Industrial Leather Co., Inc. N. Y. 1935.
Industrial Lenders Insurance Co. New York City. Name changed to Guaranty and Indemnity Insurance Co., of New York, August 27, 1927.
Industrial Liquidation & Dismantling Co. Md. 1934.
Industrial Loan & Finance Co., Inc. Del. 1934.
Industrial Loan Society, Inc. Mass. Name changed to Merchants Acceptance Corp.
Industrial Lumber Co. Inc. N. Y. 1933.
Industrial Maintenance Co. N. J. 1935.
Industrial Maintenance Co., Inc. N. Y. 1934.
Industrial Management Co., Inc. Va. 1936.
Industrial Managers, Inc. Del. 1935.
Industrial Managers Securities Corp. Md. 1935.
Industrial Mfg. Co. Mass. 1933.
Industrial Merchandising Corp. Del. 1934.
Industrial Merchants Corp. N. Y. 1935.
Industrial Merging Corp. N. Y. 1935.
Industrial Metals Corp. Del. 1934.
Industrial Methods Co. Del. 1937.
Industrial Milk Processes Corp., The. Del. 1937.
Industrial Minerals Corp. Mass. 1937.
Industrial Mortgage and Loan Co. N. J. 1937.
Industrial Motion Pictures, Inc. N. Y. 1935.
Industrial Motors Corp. of N. J. N. J. 1935.
Industrial Novelty Corp. N. Y. 1934.
Industrial Office Bldg. Co. N. J. 1935.
Industrial Oil Co. of N. J. N. J. 1936.
Industrial Oil & Gas Company. W. Va. 1937.
Industrial Oil Laboratories, Inc. Mass. 1935.
Industrial Oil & Refining Company. Incorporated in Delaware. Capital, $5,000,000. We are unable to find any record of the company's properties or operations for many years and believe it out of existence. On January 26, 1926 its charter was forfeited for non-payment of taxes. There has been no market for the stock for a number of years, accordingly we submit it as valueless as of October 29, 1929.
Industrial Pipe & Supply Co. Mass. 1933.
Industrial Power Co. Del. 1934.
Industrial Printing Company. Md. 1937.
Industrial Products Corp. N. Y. 1934.
Industrial Purchasing Corporation. N. Y. 1933.
Industrial Railway & Locomotive Works, Inc. N. Y. 1933.
Industrial Realty Corp. Va. 1936.
Industrial, Realty & Development Co. N. J. 1934.
Industrial & Realty Financial Corp. N. Y. 1935.
Industrial Realty Shares, Inc. Del. 1937.
Industrial Recovery Finance & Service Corp. Oregon 1937.
Industrial Recovery Mortgage Corp. Va. 1936.
Industrial Rediscount Corp. N. Y. 1935.
Industrial Rediscount Corp. Ltd. Del. 1935.
Industrial Registers Corp. N. Y. 1935.
Industrial Research Capital Corp. Del. 1935.
Industrial Research Farms, Inc. Value of First Mortgage 6% Notes. Value of capital stock, par value $10. Incorporated in Delaware on Oct. 13, 1914 and is no longer in existence having filed dissolution proceeding on Nov. 20, 1920. The last annual report was for the year 1919 showing offices at 1845 B Street, N. W., Wash. D. C. Treasurer, Henry C. Fuller. Mr. Fuller, now located at Columbia Medical Bldg. Wash. D. C. informed us on June 6, 1936 that when this company dissolved it had no assets. The company operated on leased property. The back taxes and farmers pay took all the remaining assets which consisted only of second hand implements on dissolution. There was no equity left for the bonds and capital stock.
Industrial Research Laboratories, Inc. Del. 1935.
Industrial & Research Laboratories, Inc. Mass. 1934.
Industrial and Residential Sites, Inc. N. J. 1937.
Industrial Safety Corp. Mass. 1937.
Industrial Sales Co. N. J. 1935.
Industrial Salvage Corp. N. Y. 1935.
Industrial Savings and Loan Co., of Berkeley, Inc. Va. 1936.
Industrial Securities Company. Incorporated under the laws of the State of Delaware January 23, 1927 and acquired for itself a very questionable reputation. Its various enterprises were never known to have been a financial success for its stockholders. Among the companies promoted by this company headed by C. R. Cole were Drymond, Smith Company, Mutual Electric Company and the Perfection Tire and Rubber Company. The Industrial Securities Company issued an indemnity bond for the protection of investors against loss on purchases of securities from this concern which was issued with each sale of stock as a carefully drawn up guarantee which called for the repurchase of the stock at a given time at double the price at which it was sold. In January 1920 the company was thrown into receivership. This action was taken we understand to forestall the collecting of more than $500,000 on indemnity bonds maturing on Dec. 31, 1919. The company finally failed and C. R. Cole went to Texas. There is no doubt that both the stock and indemnity bonds are without value at the present time. Company's charter was declared void on January 23, 1922 on account of taxes being unpaid for two years.
Industrial Securities Holding Corp. N. J. 1935.
Industrial Service Corp. N. J. 1935.
Industrial Shares Corp. N. J. 1934.
Industrial Shares, Inc. Del. 1937.
Industrial Social Civic Association of Light, Labor & Liberty, Inc. Del. 1934.
Industrial Spray-Drying Corp. Del. 1935.
Industrial Statistical Company. Incorporated in New York on October 4, 1904 and was located at 495 Broome St., N. Y. C. In 1906 the company was reported out of business. The corporation was dissolved by Proclamation of the Governor. We found no value to the stock and therefore believe the shares are without value.
Industrial Steam Service, Inc. Ore. 1936.
Industrial Store Fixture Corp. N. Y. 1935.
Industrial Stores Corp. N. Y. 1935.
Industrial Sugar Company. The Denver National Bank, Denver, Colorado, is the liquidating agent for the above company, the net amount distributable to stockholders being $5.63 per share.
Industrial Sugar Products Corp. Del. 1934.
Industrial Textiles Corp. Mass. 1936.
Industrial Theatres Managing Co., Inc. N. Y. 1934.
Industrial & Trading Co. N. Y. 1935.
Industrial Traffic Assn. Del. 1937.
Industrial & Utilities Appraisal Co., Inc. Del. 1935.
Industrial & Utility Securities Corp. of N. J. N. J. 1935.
Industrial Water Heaters Corporation. N. Y. 1933.
Industrial Welded Alloys Inc. Del. 1935.
Industrial Workers Corp. Del. 1935.
Industrial Works, Inc. Merged to form Industrial Brownhoist Corp.
Industrial X-Ray Laboratories, Inc. Del. 1937.
Industrialists, Inc. Del. 1937.
Industrialized Farming Syndicate, Inc. N. Y. 1934.
Industrials Administrators Inc. Mass. 1936.
Industries of France, Inc. N. Y. 1935.
Industries International, Inc. Del. 1935.
Industrious Sales Co. Inc. N. J. 1934.
Inert Metal Products, Inc. N. Y. 1934.
Inez Dress Shops, Inc. N. Y. 1935.
Inez Holding Corp. N. Y. 1935.
Infan-Products Corp. N. Y. 1935.
Infants Underwear Corp. N. Y. 1935.
Infant's Utilities Corp. N. Y. 1934.
Infantwear, Inc. Del. 1936.
Information, Inc. N. J. 1935.
Informer Printing Co., Inc. N. Y. 1934.
Informer Publishing Co. Del. 1934.
Ingallina Contracting Co., Inc. N. Y. 1934.
Ingalls Motors Company, Inc. Md. 1937.
Ingalls & Yozell, Inc. Mass. 1937.
Ingenues, Inc. N. Y. 1933.
Ingersoll, Charles H., Dollar Pen Co. N. J. 1935.
Ingersoll, Collier, Zoll & Norvell (Inc.) N. J. 1937.
Ingersoll Publishers, Inc., The.
Ingersoll-Rand Co. of New England. Mass. 1936.
Ingersoll, Wm. H. Company, Inc. N. J. 1935.
Ingham's, Inc. Mass. 1937.
Inglewood Water Co. Lennox, Calif. Acquired by American States Public Service Co.
Ingraham Dyeing & Finishing Co., Inc. N. Y. 1935.
Ingraham's Millinery Shop, Inc. N. Y. 1933.
Ingram, Charles F., Inc. N. Y. 1934.
Ingram & Co. Del. 1937.
Ingram & Duval, Inc. Md. 1935.
Ingram & Ingram, Inc. N. J. 1937.
Ingram and Moran Private Renting Co. Inc. N. Y. 1933.
Ingram & Nevins, Inc. N. J. 1937.
Ingrams, Inc. N. Y. 1935.
Ingwersen Place Realty Co. Inc. N. J. 1935.
Initial Electric & Mfg. Co. Mass. 1933.

Name State Date Charter Forfeited

Initial Soap Co., Inc. N. J. 1937.
Inlaid St. Sign Corp. of America. N. J. 1935.
Inlaid Traffic Director, Inc. Del. 1934.
Inland Amusement Company. Idaho 1936.
Inland Contracting Corp. Del. 1935.
Inland Dredging Corp., The. N. Y. 1935.
Inland Empire Contractors, Inc. Del. 1934.
Inland Farming Company. Oregon 1938.
Inland Gas & Oil Co. Del. 1935.
Inland Grain Co. Ore. 1936.
Inland Investment Co. Del. 1935.
Inland Investment Corp. of Calif. Del. 1934.
Inland Marine Corporation. N. Y. 1933.
Inland Marine Underwriters, Inc. Del. 1936.
Inland Navigation Company. Incorporated in Delaware on June 3, 1915 and filed dissolution proceedings on August 17, 1916. The 1915 report showed the following officers: President, John H. Bernhard, 244 W. 104th St., N. Y. C. Vice Pres., Aug. Rus-Oppenheim 18 E. 60th St., N. Y. C. Present address (1935) 697 Madison Ave. The shares as far as we have been able to ascertain are without value.
Inland Service Corp. W. Va. 1937.
Inland Shippers Navigation Corporation. N. Y. 1933.
Inland Steamship Company. Dissolved. The assets were distributed to the stockholders. in 1936. This company was a subsidiary of the Inland Steel Company.
Inland Transit Lines, Inc. Oregon 1937.
Inland Utilities, Inc. Merged into Southeastern Gas & Water Co. Each share Class A plus assessment of 16c per share exchanged for 1 share Class A and one share company stock of new company. Each 4.6 shares common stock exchanged for 1 share common of new company.
Inland Water Transport Co., Ltd. Del. 1934.
Inland Wire & Cable Co. Assets acquired by Anaconda Wire & Cable Co.
Inlet Point Co. N. J. 1935.
Inlet Terrace Co. N. J. 1935.
Inlico, Inc. N. Y. 1935.
Inman Square Amusement Co. Mass. 1933.
Inn Ole Granada, Inc. N. Y. 1935.
Inner Circle Securities Co. Del. 1937.
Innercar Tray Corporation. R. I. 1937.
Innlake Co. N. J. 1934.
Innovation Laundry System, Inc. N. J. 1936.
Innovation Publishing Corporation, The. N. Y. 1933.
Innovation Trunk Company. The Irving Trust Co., 1 Wall Street, New York City, informed us as follows on April 23, 1937. "On January 8, 1930, we were appointed Co-ancillary Receiver on Innovation Trunk Co. On March 28, 1930, Mr. A. C. Foote was elected Trustee of the bankrupt estate, and the assets in the possession of the Ancillary Receivers were turned over to the Trustee. As we did not liquidate the estate, we have no information as to what dividends were paid to creditors, and if there was any distribution to stockholders." "We do not have readily available, Mr. Foote's address, but that no doubt can be located from the records on file with the Clerk of the Court, if you care to examine them." We refer you to the United States District Court for the Southern District of New York for the final disposition of this matter.
Inogard, Inc. N. Y. 1934.
Inorganic Chemistry Co., Inc. N. Y. 1933.
Insabella Realty & Investment Co. N. J. 1934.
Inserting and Mailing Machine Corp. Del. 1936.
Insley Mfg. Co. Succeeded by Insley Mfg. Corp. under plan approved in Dec. 1935.
Insley Mining, Milling & Tunneling Corp. Colo. 1915.
Inspector Steamship Corp. N. Y. 1935.
Inspiration Dress Corp. N. Y. 1934.
Inspiration Gold Mines, Ltd. Subsidiary of Angelo-Huronian, Ltd. located at 80 King Street, Toronto, Ontario.
Inspiration Lead Company, Inc. (Idaho). Address 1937, Wallace, Idaho. President, Wm. J. Stratton, Symons Bldg., Spokane, Wash.
Inspiration Needles Copper Co. Incorporated in Arizona in 1912 and has failed to file reports since 1932. The company's charter expired by limitation on January 18, 1937. Our mining records state that the company has been idle since 1917, except for assessment work. It would therefore appear that any outstanding shares on which assesments were not paid were forfeited years ago, and have no value. According to the Treasurer of Gila County, Globe, Arizona, the company is still on the tax roll. The taxes are tendered by Mr. Dan Williamson of Globe, Arizona, on behalf of Mrs. Marguerite Copp. Letters addressed to Mr. Williamson have not been answered nor returned. We found no market for the stock.

Name State Date Charter Forfeited

Inspirational Artiste, Inc. Del. 1934.
Inspired Plays, Inc. N. Y. 1935.
Installation Engineering, Inc. N. Y. 1934.
Installment Finance Corp. Mass. 1936.
Installment Plumbing and Heating Co. Inc. N. Y. 1933.
Instalment Premium Service Corp. N. Y. 1934.
Instalment Sales Co., Inc. N. Y. 1934.
Instan-Starter, Inc. Del. 1936.
Instant Coffee Corp. Del. 1935.
Instantaneous Self-Blotting Ink Corp. N. Y. 1934.
Instill Refiners, Inc. Del. 1936.
Institute of Beauty Culture, Inc., The. N. Y. 1934.
Institute of Business Administration, Inc., The. N. Y. 1935.
Institute of Current Literature Inc. Mass. 1933.
Institute of Individual Development, Inc., The. N. Y. 1935.
Institute of Industrial Research. Value of capital stock, par value $100. Organized under the laws of the District of Columbia. Mr. Henry C. Fuller, analytical and consulting chemist, located at Columbia Medical Bldg., Washington, D. C. informed us on June 6, 1936 that this company dissolved many years ago, and that it had no assets when operations ceased. Mr. Fuller further stated that the shares are worthless.
Institute of Modern Music, Inc. N. Y. 1934.
Institute of Modern & Practical Cookery, Inc. Del. 1935.
Institute of Practical Accountancy. N. J. 1937.
Institute of Public Affairs. N. J. 1930.
Institute Realty Co. N. J. 1937.
Institute Realty Co. Inc. N. Y. 1933.
Institute of Scientific Cookery, Inc. Del. 1935.
Institute Tea Room, Inc. N. Y. 1933.
Instructo Millinery Supply Co., Inc. N. Y. 1934.
Insular Amusement Corp. N. Y. 1935.
Insulated Garage Builders', Inc. N. Y. 1935.
Insulated Steel Construction Company, Inc., of The Northwest. Oregon 1938.
Insulated Top Co. Del. 1937.
Insulating Corp. Md. 1934.
Insulating Refactories, Inc. N. J. 1936.
Insulation Contracting Co. Del. 1936.
Insulation Cork Co., Inc. N. Y. 1933.
Insulation Corp., The. Del. 1936.
Insulite Products Corp. N. J. 1935.
Insull Utility Investments, Inc. Incorporated in Illinois on Dec. 27, 1928 to carry on an investment business and hold securities of all kinds. On April 16, 1932 receivers were appointed on petition of a debenture holder. On Sept. 22, 1932, the company was adjudicated a bankrupt and Calvin Fentress was continued as receiver in bankruptcy. The balance sheet of the company at April 16, 1932, as prepared from an audit report of Arthur Andersen & Co. and filed Sept. 13, 1932 in the U. S. District Court at Chicago listed assets of $27,473,365. and liabilities of $105,947,768. Pursuant to a ruling by Federal Judge Mack in July 1935 dismissing a suit on behalf of company's debenture holders, who sought to share in collateral held by New York banks as security for loans to company, this ruling allowed all banks to dispose of the collateral which represented the entire assets of the company. Adjudication of bankruptcy and evidence that liabilities exceeded assets were held to indicate worthlessness. Therefore it is our opinion that the capital stock of the company became worthless on Sept. 22, 1932 when the company was adjudicated a bankrupt.
Insull Utility Investments, Inc. On Oct. 27, 1937, it was reported that holders of Series A and Series B debentures will get $5.09 per $100. bond. plus $2. to $4 additional. On Feb. 26, 1938, it was reported that the Debenture holders would realize about 8 cents on the dollar in the final liquidation.
Insulyte Inc. N. J. 1935.
Insural Service, Inc. N. Y. 1935.
Insurance Adjusters, Inc. Del. 1935.
Insurance Bond and Share Corporation. Ore. 1935.
Insurance Brokers, Inc. Del. 1935.
Insurance Brokers, Inc. Va. 1937.
Insurance Budget Plan, Inc. Mass. 1936.
Insurance Companies Corp. Ltd. Del. 1935.
Insurance Credit Club. Del. 1937.
Insurance Equities Corp. Del. 1936.
Insurance Finance Corp. Del. 1937.
Insurance Investment Corp (Del.). Inc. 1925 and lost its charter in 1935. Pres., Massey Wilson, 5475 Cabanne St., St. Louis, Mo.; Treas., H. A. Reindley, 4955 A Eichelberger, St. Louis, Mo.
Insurance Investors Corp. Ltd. Del. 1935.
Insurance Premium Finance Co. of America, The. Del. 1936.

Name State Date Charter Forfeited

Insurance Research Corp. Mass. 1937.

Insurance Securities Co. Inc. Incorporated in Louisiana on July 9, 1925 as a holding company to acquire controlling interests in insurance companies. On January 6, 1933, Clay Beekner of New Orleans and S. Sanford Levy of Union Indemnity Co. were appointed receivers. Main office, Union Indemnity Bldg. New Orleans, La. According to reports an inventory filed on May 11, 1933 showed total assets of $598,088. Case Insurance Securities Company, Inc. versus Tropical Printing Company, Inc. No. 200,445 of the Docket of the Civil District Court for the Parish of Orleans, State of Louisiana. On the 17th day of January 1933 an order was rendered authorizing the undersigned to employ auditing firms of Peat, Marwick, Mitchell & Co. and Emile Bienvenu jointly to make an audit of the books, records and accounts of Insurance Securities Co. Inc. The auditors' report has been completed and the undersigned have caused a copy thereof to be filed in the proceedings in which the receivers were appointed. The report is voluminous, and it is not possible for us to furnish copies thereof. The amount of liabilities is greatly in excess of the appraised value of the company's assets and that accordingly it would seem apparent that the stock of Insurance Securities Company, Inc. does not have any value. The receivers of Insurance Securities Co. Inc. have not heretofore and will not hereafter maintain facilities for the transfer of stock of Insurance Securities Co. Inc. nor will they hereafter send further notices to interested persons regarding the said company. In view of the above and for the fact that the liabilities exceed the company's assets in 1933 it is our opinion that the shares first became worthless in 1933.

Insurance Securities Corp. Del. 1934.

Insurance Service Corp. of New England. Mass. 1934.

Insurance Stock Trust Shares, Series "F". Now United Insurance Trust Shares.

Insurance Underwriters, Inc. Mass. 1933.

Insurance Underwriting Corp. Del. 1935.

Insuranshares Corp. Name changed to General Shares, Inc.

Insured Bond & Mtge Co. R. I. 1935.

Insured Estates Society, Inc. N. Y. 1933.

Insured Motor Oil Co., of N. Y., Inc. N. Y. 1934.

Insured Motor Sales Corp. N. Y. 1934.

Insured Plumbing & Heating Co. Inc. N. J. 1934.

Insurol Co. of America, Inc. Del. 1934.

Insurors, Inc. Oregon 1937.

Integral Waterproofing Co. N. J. 1934.

Integrity Baking Co., Inc. N. Y. 1934.

Integrity Construction Co. Del. 1936.

Integrity Developers Co. Del. 1936.

Integrity Garment Mfg. Co. Incorporated in New Jersey on Oct. 18, 1910 and lost its charter in 1935. Mr. Arthur S. Corbin, an attorney, and formerly registered agent of the company, located at 15 Broadway, Pasasic, N. J., informed us on May 13, 1937 that this company failed and went out of business years ago. The stock was a total loss and has no value.

Integrity Investment Corp. N. J. 1935.

Integrity Lumber Co. Del. 1934.

Integrity Real Estate & Finance Co. N. J. 1934.

Integrity Realty Co. N. J. 1937.

Integrity Securities Corp. Del. 1934.

Integrity Silk Co. Inc. N. J. 1934.

Integro Stationers & Printers, Inc. N. Y. 1933.

Inter-Allied Mining Corp. Del. 1936.

Interallied Musical Corp. N. Y. 1934.

Inter-Allied Publicity Corporation. N. Y. 1933.

Inter-American Air Lines, Inc. Del. 1935.

Inter-American Air Transport, Inc. Del. 1937.

Inter-American Brick & Tile Corporation. N. Y. 1933.

Inter-American Fruit Corp. Del. 1935.

Inter-Americans Navigation Co., Inc. N. Y. 1935.

Inter Americas Mercantile Corp. N. Y. 1934.

Interayon Corp. N. Y. 1935.

Interboro Battery & Ignition Corp. N. Y. 1934.

Interboro Brewing Company, Inc. Incorporated under the laws of the State of New York. Mr. Henry A. Rubino, who was the attorney for the company, as well as the liquidating trustee, informed Marvyn Scudder & Company on May 17, 1918 that the company went out of business in February, 1918 listing liabilities of $1,500,000 and assets of less than $500,000. It was reported on August 13, 1920 that the assets were sold to satisfy creditors, who were not paid in full, leaving no equity for the capital stock.

Inter-Boro Corp. N. J. 1936.

Inter-Boro Glass Co., Inc. N. Y. 1935.

Interboro Credit Corp. N. Y. 1935.

Interboro Developers, Inc. N. Y. 1935.

Name State Date Charter Forfeited

Interboro Hardware & Tool Corp. N. Y. 1935.

Interboro Industrial Corp. N. Y. 1934.

Interboro Milk & Cream Co., Inc. N. Y. 1934.

Interboro Packing Case Co., Inc. N. Y. 1934.

Interboro Rayon Knitted Fabrics, Inc. N. Y. 1933.

Interboro Weatherstripping Co., Inc. N. Y. 1934.

Interborough Bank, N. Y. C. 1904. Liquidated 1908.

Interborough Candy and Stationery Stores, Inc. N. Y. 1933.

Interborough Carpet Cleaning Co., Inc. N. Y. 1935.

Interborough Consolidated Corp. Corporation was organized on June 21, 1915, under the laws of New York as a holding company with an authorized and outstanding capital stock of $45,740,500 6% noncumulative preferred, par $100, and $932,626.92 shares of common without par value. On March 21, 1919, a receiver was appointed for the company and in the same month a stockholders protective committee was formed. Under plan of readjustment dated May 1, 1922, the common and preferred stock were eliminated. Both the common and preferred were listed on the New York Stock Exchange. The last sales being at 37 cents a share on April 5, 1923, for the preferred and at 12 cents on April 2, 1923 for the common. In our opinion the common and preferred stock of this company is of no value.

Interborough Display Advertising Co., Inc. N. Y. 1935.

Interborough Estates of Brooklyn. N. Y. 1913.

Interborough Express and Moving Corp. N. Y. 1934.

Interborough Feather Corp. N. Y. 1934.

Interborough Fruit Co., Inc. N. Y. 1934.

Interborough Heating Corp. N. Y. 1935.

Interborough Holding Corp. N. Y. 1935.

Interborough Icemen of New York, Inc. N. Y. 1934.

Interborough Lumber Co., Inc. N. Y. 1934.

Interborough Metropolitan Company. The 4½% Series A bonds due 1956 have a decree value of $112.14 per $1000. unstamped bond. Collect from the Guaranty Trust Company, New York City. Holders of C/D for the above bonds stamped with notation of election to purchase new 6% Notes therefor and receipt of securities heretofore deliverable, received $13. for each $1000. certificate at the Guranty Trust Company. Holders of C/D stamped with notation of election to surrender 6% of their bonds received $5.20 per $1000. Certificates at the Guaranty Trust Company. When the C/D for Series A bonds was surrendered for receipts the certificate holder received a payment of $3.85 per $1000. Certificate at the Guaranty Trust Company. When the C/D for Series B bonds was surrendered to the Guaranty Trust Company for receipts a payment of $1.54 per $1000. certificate was made thereon.

Interborough Motor Freight Corp. N. Y. 1935.

Interborough Realty Company. The property of this company was foreclosed and the amount distributable for each $1000. bond amounted to about $43.

Interborough Security Exchange Corp. N. Y. 1935.

Interborough Shops Corporation. N. Y. 1933.

Interborough Taxi Corp. N. Y. 1935.

Interborough Vehicular Tunnels, Inc. N. Y. 1934.

Interceptor Chemical Co. N. J. 1934.

Interchangeable Bobbin Corp. N. J. 1934.

Inter-Cities Chain Advertising Inc. Del. 1935.

Inter-Cities Construction Corporation. N. Y. 1933.

Inter-Cities Motor Freight Co. Del. 1935.

Inter Cities Oil Burner Corp. N. Y. 1934.

Intercity Building & Construction Co. N. J. 1936.

Intercity Bus Co., Inc. N. Y. 1935.

Inter-City Construction Co. N. J. 1934.

Intercity Corp. N. J. 1936.

Inter-City Development Co. N. J. 1937.

Inter City Entertainments, Inc. N. Y. 1934.

Inter-City Finance Corp. N. J. 1935.

Inter-City Fruit Express Co., Inc. N. Y. 1934.

Inter-City Garage Corp. N. Y. 1934.

Inter City Holding Co. N. J. 1936.

Inter-City Laundry, Inc. N. J. 1936.

Inter-City Miniature Golf Links, Corp. N. Y. 1935.

Inter-City Motors, Inc. Del. 1934.

Intercity Realty Co. N. J. 1936.

Inter-City Roofing Corp. N. Y. 1933.

Inter City Sales Co., Inc. N. Y. 1935.

Intercity Shoe Repair, Inc. N. Y. 1934.

Inter City Stores Corp. N. Y. 1935.

Intercity Trucking Co. N. J. 1936.

Inter-City Underwriters, Inc. N. Y. 1934.

Inter-City Utilities Corporation. N. Y. 1933.

Intercoast Properties Corp., The. Del. 1934.

Intercoast Securities Corp. Ore. 1936.

Intercoast Trading Corp. Assets transferred to Intercontinental Corp., a subsidiary of Transamerica Corp. in 1931. Two shares of this stock exchanged for one share Transamerica.

Name State Date Charter Forfeited

Intercoast Utilities, Inc. Del. 1934.

Intercoast Utilities, Inc. Incorporated under the laws of the State of Delaware on June 16, 1930 and is no longer in existence having become inoperative and void April 1, 1933 and proclaimed by the Governor on January 1934 for non-payment of taxes. The Certificate of Incorporation was filed by the Corporation Trust Co., Wilmington, Del. The company failed to file any annual reports.

Intercoastal Lumber Corp. Del. 1936.

Intercollegiate Golf Club, Inc. N. Y. 1933.

Intercolonial Sales Co. Name changed to Intercolonial Coal Co.

Intercontinent Engineering & Management Corp. N. Y. 1935.

Inter-Continent Newspaper Features, Inc. N. Y. 1934.

Intercontinent Petroleum Corp. Incorporated in 1916 in Delaware as Mexican-Panuco Oil Company to acquire all the stock of the English Oil Co., S. A. incorporated in Mexico. Besides these interests the corporation acquired extensive concessions in Mexico, South America and Turkey. In March 1933 the company reduced its liabilities to $30,000. and its item of leases and properties from $10,145,729. to $1,750,000. Mr. A. S. Pratt, an attorney and former Secretary of the company, located at 120 Broadway, N. Y. C. informed us that the company gave up its foreign concessions in 1934 at which time there were not sufficient funds left to pay the franchise tax. Mr. Pratt further informed us that the stock became worthless in 1934. On Feb. 20, 1934, Seldon, Morfit & Harney, Inc. of St. Louis, bid 1/16 per share for 1100 shares. On March 27, 1934 Gonder Kelley & Co. of N. Y. C. bid 1/16 per share for 500 shares.

Intercontinent Petroleum Corp. Del. 1935.

Intercontinental Airways Corporation. N. Y. 1933.

Inter-Continental Commercial Co. Del. 1936.

Intercontinental Construction Corp. Del. 1935.

Intercontinental Distributors, Inc. Del. 1935.

Inter-Continental Film Laboratories, Inc. Del. 1934.

Inter-Continental Film Laboratories, Inc. Incorporated in Delaware on October 5, 1927, and is out of existence having become inoperative on April 1, 1935. The last annual report was filed in 1930, showing offices at Sherman Street and Harris Avenue, Long Island City, New York. I found no value to the stock and therefore believe the shares are worthless. (April 15, 1936).

Intercontinental Industries, Inc. N. Y. 1934.

Intercontinental Motors Corp. N. Y. 1935.

Intercontinental Petroleum Co. The $5. par stock of this company last sold on the New York Curb Exchange on Jan. 5, 1933 at ⅛ per share.

Intercontinental Producing Corp. N. Y. 1934.

Intercontinental Radio Corp. Del. 1935.

Intercontinental Rubber Company. Dissolved and was succeeded by the Intercontinental Rubber Products Corp. of Delaware. Each share of old stock received 1.08 shares of new stock and 70¢ in cash.

Intercontinental Securities Corp. Del. 1934.

Inter-Continental Trade Company. Idaho 1936.

Intercontinental Trading Co., Inc. N. Y. 1934.

Intercontinents Power Co. (Del.). Succeeded by South American Utilities Corp. under Plan dated 9/15/1934. Send bonds to City Bank Farmers Trust Co., N. Y. City., for new securities. Stock worthless.

Intercontinents Power Co. Under plan approved by Court in April 1936 assets were acquired by Intercontinents Power Corp. Stockholders had right to subscribe for new securities up to Dec. 31, 1936.

Inter-County Advertising Corp. N. Y. 1934.

Inter-County Agency. N. J. 1934.

Inter-County Bond & Mortgage Co. N. J. 1936.

Intercounty Commercial Corp. N. Y. 1934.

Intercounty Financial Corp. N. Y. 1934.

Inter-County Funding Corp. N. Y. 1934.

Inter-County Investment Co. N. J. 1935.

Intercounty Mortgage & Finance Co. N. J. 1934.

Intercounty Oil Corp. N. Y. 1934.

Inter County Operating Corp. N. Y. 1935.

Intercounty Protective Co., Inc. N. Y. 1934.

Interdependent Credit Corp. Del. 1937.

Inter Fur Corp. N. Y. 1935.

Inter Harbor Navigation Co. Me. 1934.

Interior Oil & Development Co. Del. 1936.

Interior Oil & Gas Corp. Assets sold at receiver's sale for $23,425. in 1925.

Interior Telephone Securities Co. Del. 1934.

Interlaken Estates, Inc. N. J. 1936.

Interlaken Investment Co. N. J. 1936.

Inter-Lingual Press of America, Inc. Del. 1936.

Interlock Asphalt Pavement Corp. N. Y. 1934.

Interlocking Arch Co. Del. 1936.

Name State Date Charter Forfeited

Interlocking Brick Corporation. N. Y. 1933.

Interlocking Steel Structures Corp. Del. 1935.

Interlocking Tile Co., Inc. N. Y. 1933.

Intermediate Realty Corp. Va. 1936.

Intermountain Agricultural Credit Corp. Idaho 1936.

Intermountain Auto Freight, Inc. Idaho 1936.

Intermountain Basin Oil & Gas Co. Idaho 1935.

Intermountain Cooperative Exchange. Ore. 1936.

Intermountain Distributing Co. Idaho 1935.

Intermountain Electric Co. Idaho 1935.

Inter-Mountain Grain Growers, Inc. Idaho 1935.

Intermountain Honey Co. Idaho 1935.

Intermountain Laboratories, Inc. Del. 1937.

Intermountain Livestock Marketing Association. Idaho 1936.

Intermountain Refining Co. Idaho 1935.

Inter-Mountain Water & Power Co, Columbine. Wyo. Deposited bonds received a liquidating payment of 1½% on Feb. 20, 1937. Up to Dec. 31, 1936, cash payments aggregated $102,009 and $551,400 of deposited bonds.

Internal Combustion Atomizers Co. Mass. 1933.

Internal Combustion Boiler Corp. Del. 1934.

Internal Revenue Tax and Audit Service. Del. 1937.

Internation Chemical and Minerals Corp. Del. 1934.

Inter Nation Publishers Representatives, Inc. N. Y. 1935.

International A. C. A. Corporation. N. Y. 1933.

International Acceptance Corp. Mass. 1934.

International Acheson Graphite Co. Name changed to Acheson Graphite Co., Niagara Falls, N. Y.

International Aerdrome & Seadrome Corp. N. Y. 1935.

International Air Express, Inc. Del. 1935.

International Airways Corp. Del. 1934.

International Airways Corp. Del. 1936.

International Airways Inc. Md. 1934.

International Alcohol Corporation. Incorporated in Delaware on June 18, 1917, and is no longer in existence, having filed Consent to Dissolution on July 19, 1921. Chairman, Arnold G. Chapman, New York City. Vice Chairman, Louis I. Waldman, New York City. Treasurer, E. K. Scheftel, New York City. We found no value to the stock, and therefore believe the shares are worthless.

International Alliance Corp. Del. 1934.

International Alloys Corp. N. Y. 1935.

International Amusement Corp. Va. 1936.

International Appetizing Stores, Inc. N. Y. 1935.

International Art Surface Co. Inc. N. Y. 1933.

International Associates, Inc. Del. 1934.

International Auto Body Service Co., Inc. N. Y. 1933.

International Auto Coach Works, Inc. N. Y. 1935.

International Auto Slip Cover Co., Inc. N. Y. 1935.

International Auto Specialties, Inc. N. J. 1934.

International Automatic Coupling, Inc. (1933.) Mass. 1935.

International Automatic Supply Co., Inc. Del. 1935.

International Aviation Business Corporation. N. Y. 1933.

International Bag Exchange & Jute Terminal, Inc. Del. 1934.

International Bank, N. Y. C. 1903. Changed to Fidelity -International Trust Co., 1920.

International Bank & Trust Co. of America. We received the following letter from the Banking Department, State of New York, 80 Centre Street, New York City, dated Dec. 2, 1937. "The International Bank and Trust Company of America which you mention in your letter of November 20, is not known to this Department. However, we do have a record of an International Banking & Trust Company which, in 1900, merged into the North American Trust Company, which later merged into the Trust Company of North America which later merged into the Equitable Trust Company of New York, now the Chase National Bank." "Further, our records indicate that an International Bank, organized in February 1902, merged into the Fidelity Trust Company on July 21, 1920. The Fidelity Trust Company is now the Marine Midland Trust Company of New York."

International Banking & Trust Co. N. Y. C. 1899. Merged with North American Trust Co., 1900.

International Bankstocks Corp. Md. 1934.

International Baseball Corp. Del. 1934.

International Baths, Inc. N. Y. 1933.

International Battery Co., Inc. N. Y. 1933.

International Battery Corp. Del. 1937.

International Beach Club, Inc. N. Y. 1935.

International Bearings, Inc. N. Y. 1935.

International Beer Gardens Inc. Mass. 1936.

International Beverage Corp. Del. 1937.

International Blackboard Co., Inc. N. J. 1936.

International Bond & Share Corp. Md. 1935.

International Brewing Co. Del. 1937.

Name State Date Charter Forfeited

International Bridge Players, Inc. N. Y. 1933.
International Bristolphone Distributors, Inc. N. Y. 1935.
International Brokerage and Finance Corp. Del. 1936.
International Brush Co. Inc. N. Y. 1933.
International Bureau of Resorts and Travel, Inc. Del. 1937.
International Burners Corp. Del. 1936.
International Business Agency, Inc. N. Y. 1934.
International Business Journals, Inc. N. Y. 1934.
International Business Men's Assn., Inc. N. Y. 1935.
International Cafe, Inc. Del. 1937.
International Camera Co. Inc. Del. 1934.
International Cancer Institute, Inc. N. J. 1937.
International Carbon Co. of America. Del. 1934.
International Carbonator Corp. N. Y. 1935.
International Catering Co., Inc. N. Y. 1933.
International Cement Corp. Changed name to Lone Star Cement Corp.
International Chain Corp. N. Y. 1935.
International Chemical Co. Mass. 1935.
International Chemical Co. N. J. 1934.
International Chemical, Inc. Del. 1934.
International Christensen, Inc. Del. 1936.
International Circuit of Dramatic Theatres, Inc. N. Y. 1933.
International Circulating Libraries, Inc. N. J. 1936.
International Cities Sanitation Service, Inc. Del. 1934.
International Club Pictures, Inc. Del. 1934.
International Coal Products Corp. Organized under the laws of Virginia with capital stock of $16,000,000. and the following are the latest officers and directors rendered: Victor N. Roadstrum, President and Director; James A. Blair, Jr., V. President and Director; Edward C. Bailey, Secretary and Director; John B. Dennis, Director; Edwin A. Packard, Director. The following reported to us under date of April 24, 1928 by Victor N. Roadstrum: "The assets of the company consist of 36,000 shares of the no par common stock of the Consolidated Coal Products Company of more or less value and the company owns practically no other assets. As at December 31, 1927 the corporation owed $7,759,722.64 representing moneys advanced to it from time to time by the so called Blair interests. As a matter of fact, the so-called Blair interests own all of the liabilities of the corporation as well as practically all of its capital stock. Ordinary business prudence has for a long time dictated the foreclosure of the corporation but the so-called Blair interests have so far preferred to advance from time to time the moneys necessary (which have not been inconsiderable) to keep the corporation alive. How long they will wish to continue this policy I am unable to state, but in any event the stock of the corporation has no value. The situation is the same today."
International Coal Products Corp. Va. 1937.
International Coat Front Co., Inc. N. Y. 1935.
International Collection Service, Inc. (excused 1935, Me.).
International Colonization Corp. Del. 1934.
International Combustion Corporation. N. Y. 1933.
International Combustion Engineering Corp. Assets sold to International Combustion, Inc. in 1933. Pfd. and common stockholders received rights to purchase new securities within 5 years.
International Combustion Engineering Corp. (Del.). Common stock, worthless.
International Combustion Engineering Corp. Del. 1936.
International Combustion, Inc. Name changed to Combustion Engineering Co.
International Combustion Tar & Chemical Corp. Del. 1936.
International Commerce Corp. Mass. 1933.
International Commercial Club. Del. 1935.
International Concrete-Industries Corp. Del. 1934.
International Consolidated Mining and Milling Co. of Dakota. Incorporated in New York about 1881 and had an office in New York City. The mines of the company were located at Dakota. In 1911 no value was found for the stock. Therefore we submit the shares as worthless.
International Construction & Holding Corp. Del. 1935.
International Consultants, Inc. N. Y. 1935.
International Cooling Company. Incorporated in West Virginia on June 7, 1893 and had an office in New York City. The attorney was W. E. Chilton, Charleston, W. Va. The last report filed in 1901 listed the following: President, Ed. H. Cloud, Land Title Bldg., Phila., Penna.; Secretary, W. Wilberforce, Land Title Bldg., Phila., Penna. The company became inoperative in 1906 when a judgment was obtained against them. We found no value to the stock and therefore believe the shares are worthless.

Name State Date Charter Forfeited

International Corrugated Box Co., Inc. N. Y. 1935.
International Counter Co. Mass. 1936.
International Creditors Collection Assoc. Del. 1934.
International Cremello Co. Inc. Del. 1934.
International Crown and Cork Corp. Del. 1936.
International Crown Mines, Inc. This is the newest name to International Crown Mines Consolidated. At last reports the company was located at Peyton Bldg., Spokane, Wash. in care of H. H. Shallenberger. President, J. A. Speer, Oakland, Calif. The company reported diamond drilling in 1929. No report since then. Letters addressed to Mr. Speer have not been answered nor returned. We found no market for the stock.
International Curtis Marine Turbine Company. Mr. Chas. G. Curtis, President of the company, located at 2 Rector Street, New York City, informed us on Dec. 2, 1937, that the company has been working for some time on a new invention which looks promising. It is hoped that with improvement in conditions generally the enterprise can be put on its feet commercially. There is no market for the stock.
International Curtis Marine Turbine Company. W. Va. 1937.
International Custom Tailor Co. N. J. 1936.
International Cutlery Corp. Del. 1937.
International Cutting Die Mfrs. Assn. Del. 1937.
International Dairy Co., Inc. Mass. 1935.
International Dairy Corp. N. Y. 1935.
International Davit & Mfg. Corp. Del. 1935.
International Denture Corp. Del. 1934.
International Desk Co. Del. 1936.
International Dietetic Corp. N. Y. 1935.
International Display Services, Inc. N. Y. 1933.
International Distributors Assoc., Inc. Del. 1935.
International Distributors Corp. Mass. 1935.
International Dynelectron Co. Incorporated in District of Columbia. We have searched our records back to 1905 and found no record of this company. It is our opinion that the company is out of existence and the shares without value.
International Educational Assoc. Del. 1934.
International Electrical Appliance Corp. Del. 1934.
International Electrical & Flag Decorating Co., Inc. N. J. 1936.
International Electrical Patents Co. Del. 1935.
International Engineering Co. N. J. 1937.
International Enterprise Institute, Inc. N. Y. 1934.
International Equipment & Finance Corp. Del. 1936.
International Exchange Corp. N. Y. 1934.
International Experimental Lyric Theatre, Inc. N. Y. 1935.
International Factories, Inc. Del. 1934.
International Feather & Down Co., Inc. N. Y. 1934.
International Federation of Aeronautics Inc. The. Del. 1934.
International Fiber Company. Incorporated in California on April 29, 1908, with a capital stock of $2,500,000; par value of shares $100 each. Business of the company was to harvest and sell sesbania fiber and seed. Officer G. William Schlichten, President and Treasurer. Principal place of business Los Angeles, California. Office in New York 473-5 Broome Street, New York City, in 1910. On November 30, 1913 this company forfeited its charter for its failure to pay State Corporation Taxes.
International Fibre Machine Corp. Md. 1937.
International Filigree Ornament Co., Inc. N. Y. 1935.
International Film Arts Guild, Inc. N. Y. 1933.
International Film Foundation, Inc. Mass. 1935.
International Finance & Discount Corp. Del. 1936.
International Financial & Securities Corp. Del. 1934.
International Fireproof Products Corp. Del. 1937.
International Fiscal Corp. N. Y. 1934.
International Flavors Corp. N. Y. 1935.
International Food Company. Mass. 1937.
International Food Products, Inc. Del. 1937.
International Footwear Co., Inc. N. Y. 1935.
International Forest Products, Inc. Del. 1937.
International Founders Corp. Del. 1935.
International Fowl Plucker Corporation. N. Y. 1933.
International Fraud Bureau, Inc. N. Y. 1933.
International Freezer Corp. N. Y. 1935.
International Fruit & Produce Co. Del. 1934.
International Fruit and Steamship Corp. Del. 1934.
International Fuel Development Co. Inc. Del. 1934.
International Fuel Transportation Co. Inc. N. J. 1935.
International Fur Breeders' Assoc. Inc. Del. 1935.
International Fur Trading Co., Inc. N. Y. 1935.
International Gas Development Co. Incorporated in New York and was located at 17 Battery Place, New York City, in 1914. The officers were: W. Reeve Brayton & Rougier Thorne. The company was

Name State Date Charter Forfeited

out of business in 1915. The corporation was dissolved by Proclamation in 1926. We found no value to the stock and therefore believe the shares are without value.

International Gas and Distillation Co. Del. 1934.

International Gas & Electric Corp. Del. 1934.

International Gasifier Corp. Del. 1935.

International General Foundation, Inc. Del. 1934.

International Glass Co. Inc. N. J. 1934.

International Gold Explorers, Inc. Del. 1935.

International Gold Securities, Inc. Del. 1935.

International Good Will Flight, Inc. N. Y. 1935.

International & Great Northern Railway Company. The three year 5% Notes due August 1, 1914, have a decree value of $412.63 per $1000. Note with August 1, 1914, coupon attached. Collect from the Central Hanover Bank & Trust Company, New York City.

International Grocery Co. N. J. 1937.

International Handle Company. Incorporated in Iowa on July 29, 1919 and its principle place of business was Fort Madison, Iowa. The corporation was cancelled April 17, 1922 and is out of existence. Therefore, it is our opinion that the shares were without value of April 6, 1934.

International Harrow Cultivator Co. Incorporated in Nevada and forfeited its right to do business legally on March 1, 1924. The last report filed for the year 1916 showed the following officers: President, C. S. Choinski, Birmingham, Ala.; Directors, Robert Sobotka, Hartsell, Ala., S. W. Acton, Trussville, Ala. Letters addressed to the former officers have not been answered nor returned. We found no value to the stock and therefore believe the shares are worthless.

International Harvester Co. Acquired by American Seeding Machine Co., Springfield, Ohio.

International Harvester Co. of America (Wis.). Idaho 1936.

International Health Corp. Del. 1935.

International Health Institute, Inc. N. Y. 1933.

International Hemp Manufacturers, Inc. Del. 1934.

International Hide Brokers Inc. Del. 1935.

International Highspeed Copper Co. Del. 1935.

International Holding Co. of Garwood. N. J. 1937.

International Holding & Investment Co., Ltd. On April 4, 1938, shareholders approved the sale of the company's assets to International Holdings, Ltd. One share of International Holdings, Ltd., will be distributed for each five shares of old stock held, plus ten cents per share in Canadian funds. Exchange made at Montreal Trust Co., Montreal, Que.

International Home Builders, Inc. N. J. 1937.

International Horseshoe Co., The. Incorporated in New York and was located at 27 Thames St., N. Y. C. in 1910. A. Bennet Aldrich, Carl W. Bliss, E. M. Kolstad. No further trace of the company was found in 1911. We found no value to the stock and therefore believe the shares are without value.

International Hydrocarbon Corp. Del. 1934.

Itnernational Hydrocarbon Corp. Del. 1937.

International Importers, Inc. N. Y. 1933.

International Importing Corp. Del. 1936.

International Information Service, Inc. Del. 1936.

International Institute of Beauty Culture, Inc. N. Y. 1934.

International Insurance, Inc. Del. 1934.

International & Intercontinental Mining & Ref. Corp. Incorporated in Delaware, Feb. 26, 1916 with a capital of $3,000,000. par $5. each. Bonds $125,000. 8% conv. deb. 10 year. Rawul Madero, President; W. W. Wilson, Vice President; D. T. Gately, Treasurer. Office 60 Wall St. in 1906. Was a paper corporation organized by Madero to make a market for their holdings. Reported to have had no connection with the companies appearing on their balance sheet March 24, 1916 as debtors, and it was reported that the company was evidently a rank promotion. Stock stricken from the New York Curb in June, 1918. 200 shares sold at auction July 26, 1919 for $1. the lot. We believe the shares have no value.

International Inventions Corp. N. Y. 1935.

International Investment Incorporating Service, Inc. Del. 1934.

International Investment Securities, Inc. Del. 1936.

International Investment Trust, Inc. Del. 1935.

International Investors, Inc. Del. 1937.

International Investors Protective Assoc., Inc. Del. 1935.

International Kapox Co., Inc., The. N. Y. 1935.

International Knitting Mills, Inc. Del. 1937.

International Labor Newspaper, Inc. Md. 1935.

International Laboratories, Inc. Del. 1937.

International Laboratories, Inc. N J. 1937.

Name State Date Charter Forfeited

International Lactayne Company. Incorporated in New Jersey in 1900 to acquire patents, with an office at 55 Montgomery St., Jersey City, N. J. The charter of the company was forfeited in 1904. We found no value to the stock and therefore believe the shares are without value.

International Land & Investment Co. Incorporated in New Jersey in 1903 and was located at Jersey City, N. J. The charter of the company was forfeited in 1908. It is our opinion that the shares are without value.

International Land & Live Stock Company. Maine 1936.

International Laundry Service, Inc. N. Y. 1935.

International Lawyers Bureau, Inc. N. Y. 1935.

International Life Insurance Company, St. Louis, Missouri. The stock has a liquidating value of at least $2.50 per share. We understand that more will be paid. The funds are probably held by the State Insurance Department of Missouri.

International Light & Fuel Co. Incorporated in Illinois on Jan. 17, 1889 and was dissolved by action of the Attorney General, in the Superior Court of Cook County, on June 4, 1920. Chancery No. 7040. According to reports, the company had never filed an annual report since organization. The Clerk of Superior Court, Cook County, Chicago, Ill. informed us that their records do not show if any unclaimed funds were set aside and held in trust for stockholders. The shares in our opinion are worthless.

International Light & Power Co. Incorporated in Maine on Dec. 17, 1908 and filed its last return in 1924, but was excused Nov. 27, 1923 having ceased to transact business. The officers on the 1924 return were as follows: President and Treasurer, B. A. Younker, 521 Fifth Ave., N. Y. C.; Director, Henry Uttal, 521 Fifth Ave., N. Y. C. (1935.) Mr. Uttal reports that the company never functioned and the shares have no value. The only stockholder was a Mr. Stahl whose present address is California. Mr. Uttal says that Mr. Younker knows Mr. Stahl's address.

International Light & Power Company. Maine 1936.

International Light Signal Corp. Del. 1936.

International Liquid Coffee Co. Del. 1937.

International Linen Corporation. N. Y. 1933.

International Linen Ginning Co. Del. 1935.

International Low Temperature Carbonization Co., Inc. N. Y. 1934.

International Luggage Co., Inc. N. Y. 1933.

International Lumber Company, Portland, Ore. Oregon 1938.

International Lumber & Development Co. Incorporated in Delaware on May 23, 1902, as the Mexican Railway and Construction Company, and changed its name to the above on Aug. 24, 1904. The above company became inoperative on March 22, 1922. The last annual report filed in 1920, showed the following officers: President, Frank W. Shriver, Highland Park, Pa. Treasurer, Harvey D. Narrigan, 118 N. 6th St., Phila. Director, Walter T. Massay, Smyrna, Del.; Director, Edwin S. Anders, R. F. D. #1-Lansdale, Pa.

International Lunch, Inc. N. Y. 1934.

International Macaroni Manufacturing Co. Del. 1934.

International Management Corp. N. Y. 1935.

International Manufacturing Co. Inc. Del. 1934.

International Marine Salvage Corp. Del. 1935.

International Marine Service Corporation. N. Y. 1933.

International Match Corp. Del. 1936.

International Match Corporation. The Brooklyn Trust Company of 24 Broad Strret, New York City, holds funds to pay on the 10 year 5% Conv. Gold Debentures due Jan. 15, 1941: Payable to holders represented by Trustee's blanket proof of claim.

First dividend rate	$45..65	per	$1000.	Deb.
Second dividend rate	86.30	per	1000.	Deb.
Third dividend rate	50.65	per	1000.	Deb.
Fourth dividend rate	74.96	per	1000.	Deb.

Holders of Debentures who filed claims prior to October 19, 1932 received payment from the Irving Trust Company, New York City, Trustees in Bankruptcy,

$25. coupons payable at rate of $20.63 each; Coupon No. 1 due July 15, 1931; Coupon No. 2 due Jan, 15, 1932. The Brooklyn Trust Company holds funds to make the following payments on the 20 Year 5% S. F. Gold Debentures due Nov. 1, 1947: Payable to holders represented by Trustee's Blanket proof of claim.

First Dividend Rate	$46.16	per	$1000.	Deb.
Second Dividend Rate	87.33	per	1000.	Deb.
Third Dividend Rate	51.16	per	1000.	Deb.

Name State Date Charter Forfeited

Fourth Dividend Rate $75.72 per $1000. Deb. Holders of Debentures who filed claims prior to October 19, 1932 received payment at the Irving Trust Company of New York City.
$25. Coupons payable at the rate of $20.63 each.
12.50 Coupons payable at the rate of 10.31. each.
Coupon No. 1 due May 1, 1928
Coupon No. 2 due Nov. 1, 1928
Coupon No. 3 due May 1, 1929
Coupon No. 4 due Nov. 1, 1929
Coupon No. 5 due May 1, 1930
Coupon No. 6 due Nov. 1, 1930
Coupon No. 7 due May 1, 1931
Coupon No. 8 due Nov. 1, 1931

International Mechanical Co. Incorporated in New York and was located at 2 Rector St., N. Y. C. President, Zenas Burns; Secretary, John McTiernan, 479 W. 146th St., N. Y. C.; Treasurer, Joseph Hartigan. In 1912 no further trace of the company could be found. We found no value to the stock and therefore believe the shares are without value.

International Mercantile Warehouse Co. N. J. 1935.

International Merchandising & Dept. Store Representation, Inc. N. Y. 1934.

International Merchandising & Trading Co. Mass. 1934.

International Metal Bed Company. N. J. 1936.

International Metal Products Co. Mass. 1933.

International Metal Traders Corp. N. Y. 1935.

International Military Equipment Corp. N. Y. 1934.

International Milk Co., Inc. N. Y. 1935.

International Millinery Co., Inc. N. Y. 1935.

International Minature Golf Review, Inc. N. Y. 1935.

International Mineral Products Corp. Del. 1935.

International Mines & Land Co. Ariz. 1926.

International Mining & Exploration Company. Incorporated under the laws of the State of Washington and according to last reports was located at 610 Colman Bldg., Seattle, Wash. The annual license fees are in arrears two years. A list of its last officers should be filed with the county auditor's office of Kings County at Seattle, Wash.

International Mining & Securities Company. Incorporated under the laws of the State of Arizona in 1902 and has failed to file annual reports since incorporation. The charter of the corporation expired by 25 year statutory limitation on May 24, 1927 and has not been revived. I found no value to the stock and therefore believe the shares were worthless as of September 2, 1935.

International Monumental Works, Inc. N. J. 1936.

International Motion Picture Booking Corporation. N. Y. 1933.

International Motor Fuel Products, Inc. N. J. 1934.

International Motorists Service Assoc. N. J. 1935.

International Motorists Service Assoc. of Pa. Del. 1935.

International Musical Service Co. Inc. N. Y. 1933.

International Navigation Co. (N. J.) Name changed to International Mercantile Marine Co.

International Navigation Company. Incorporated under the laws of the State of New York August 22, 1900 and was reported out of existence in 1903, and the stock worthless. Therefore, we submit the shares as worthless as of May 19, 1928.

International Navigation Company (Pa.). The Certificates of Deposit for capital stock received three payments in liquidating, the third and final amounting to $.1.93 per share. Collect from the Fidelity-Phiua. Trust Company, Phila., Pa.

International Navigraph, Inc. Del. 1934.

International Neon Corp. N. Y. 1935.

International Novelty Co., Inc. N. Y. 1935.

International Occult Society of Adepts & Philosophers, The. Del. 1934.

International Oil & Gas Company (W. V.). Kansas 1937.

International Opera Co. Del. 1937.

International Ordnance Co. Incorporated in South Dakota and was located at Jersey City, N. J. Our company found no trace of the company in 1917 nor any value to the stock. It is our opinion that the shares are without value.

International Outlet, Inc. N. J. 1936.

International Oxygen Co. Acquired by Union Carbide & Carbon Corp.

International Packing Co. Liquidated in 1900.

International Packing Machine Company. Incorporated in New York and had an office at 56 Pine Street, New York City in 1910. Pres., Herman Upmann; V. P., John M. Berutich; Sec., Juan Pino; Treas., Emilio Gonzulek. It was reported that the company dissolved in 1926. The office of Carl Upman, located at 450 4th Avenue, New York City, informed us that the company went bankrupt and that the stock has no value.

International Pad Corp. N. Y. 1935.

International Patent Commercialization Co. Del. 1936.

International Patents Corp. Del. 1934.

International Pearl Co. Incorporated in New York about 1906 and its assets consisted of patents and a process for the cultivation of pearl oysters. In 1908 the company then located at 85 Fifth Ave., N. Y. C. informed us that the company had no income and the process had not produced any results. All the money paid into the company was expended in the effort to prove the process which was evidently a failure as the secretary of the company informed us in 1916 that the stock was valueless. Therefore we submit the stock as worthless.

International Peat Assn. Organized as a voluntary association under a declaration of trust. The trustees at the time of the filing of the trust on July 8, 1924 were: Seth T. Gano of Belmont, Mass.; Frank B. Forrest of Medford, Mass.; Louis H. Schneider of Brookline, Mass. Mr. Gano still resides at Belmont. We know of no market for the stock. (1935.)

International Peltries, Inc. Del. 1934.

International Perfume Co., Inc. Name changed to Bourjois, Inc.

International Permanent Wavers, Inc. N. Y. 1933.

International Pharmaceutical. Incorporated in Arizona in 1915 and failed to file reports since 1917. The charter was revoked on June 24, 1928. We found no value to the stock.

International Photoengraving, Inc. N. J. 1936.

International Piano Import Corp. N. Y. 1934.

International Plantations, Inc. Del. 1934.

International Planters Corporation. Incorporated in New York on Sept. 12, 1916 and was dissolved on Aug. 3, 1922. The company was located at 66 Liberty St., N. Y. C. in 1917. President, Amos J. Mace, 347 Madison, N. Y. C. (1936); Vice President, G. O. Tuck; Secretary, Arthur B. Hatcher. Mr. J. Preston Herbert, located at Briarcliff Manor, N. Y. informed us on Sept. 21, 1936 that this company was wound up about fifteen years ago and that the shares have no value. This company was succeeded by the International Planters Corp. (Del.), which went into final liquidation a few years ago without there being anything paid to the holders of the common stock. It is our opinion therefore that the common shares of the New York company are without value.

International Playhouse, Inc. N. J. 1935.

International Pleating & Stitching Co., Inc. N. Y. 1935.

International Police Foundation, Inc. Del. 1937.

International Poultry Sales Co. We received the following letter from the Camden Safe Deposit & Trust Co., Camden. N. J. signed by Mr. Henry R. Fredericks, Asst., V. P., and dated December 10, 1937. "Acknowledgment is made of your letter of December 8, 1937 informing us that your client is the holder of one or more International Poultry Sales Company First Mortgage 6% Gold Bonds payable January 1, 1935. For your information, the mortgage under which these bonds were issued and secured was foreclosed several years ago and the property sold, the amount realized from the foreclosure sale representing only 2.8% of the face value of the bonds. At the time of the foreclosure there were three methods of paying the bondholders their proportionate shares realized.
1. The bondholders who originally filed their claims with the Receiver were to receive their proportionate share from him.
2. Others who deposited their bonds with the Bondholders' Protective Committee, the depositary for which was the Lincoln Trust Co., Scranton, Pa. were to be paid through this source.
3. There were also deposited with the Camden Safe Deposit & Trust Co. as Trustee for the bondholders, 2.8% of the amount of each outstanding bond, which had not filed with the Receiver or deposited with the Bondholders' Protective Committee.
"If you will give us the numbers of the bonds which your client holds it will enable us to determine which method of payment of the bonds."

International Premium Corp. N. Y. 1935.

International Printing Ink Corp. Name changed to Interchemical Corp. (1937).

International Probate Directory Co., The. Del. 1934.

International Production Corp. Del. 1936.

International Productions, Inc. N. Y. 1935.

International Products Co. Acq. by International Products Corp.

International Profit Sharing Assn., Inc. N. Y. 1934.

Name State Date Charter Forfeited

International Public Relations Council, Inc. N. Y. 1935.
International Public Service Corp. Minneapolis. Reported dissolved in 1926.
International Publishers, Inc. Md. 1935.
International Publishing Company. W. Va. 1937.
International Publishing Corp. of Amer. Del. 1935.
International Pyorrhea Co., Inc. N. Y. 1935.
International Quoteoscope Co., Inc. N. J. 1937.
International Railroad Employees Corp. Del. 1935.
International Real Estate Corp. Del. 1936.
International Realty Co. N. J. 1935.
International Realty & Development Co. N. J. 1935.
International Recording Service, Inc. N. Y. 1935.
International Refractory Engineering Corp. N. Y. 1935.
Internations Reinsurance Corp. Company in receivership since April 19, 1933. Receivers, Wesley, Logan, deB. Keim, 12 South 12th St., Phila., Pa.
International Re-Insurance Corp. Del. 1936.
International Research Laboratories, Inc. N. J. 1934.
International Resource Corp. Del. 1934.
International Revue, Inc. N. Y. 1935.
International Rex Breeding Corp. Del. 1935.
International Rustless Iron Corp. Reorganized as Rustless Iron & Steel Corp. in 1933.
International Safety Boat Corp. Del. 1935.
International Safety Number Plate Co. N. J. 1934.
International Safety Vest Corp. N. Y. 1935.
International Safety Window Corp. N. Y. 1934.
International Sa-Lax Corp. Del. 1936.
International Sa-Lax Corp. Va. 1937.
International Sales Co. Del. 1934.
International Sales Co., Inc. Md. 1936.
International Sales Service Corp. Del. 1934.
International Salt & Dry Fish Co., Inc. N. Y. 1933.
International Sanitation Engineers, Inc. Del. 1934.
International School of Midwifery, Inc. Del. 1934.
International Section of European Exposition, Inc. N. Y. 1933.
International Securities Corp. of America. Merged to form American General Corp.
International Securities Trust of America. Succeeded by International Securities Corp. of America.
International Security Management Co. Chicago. Merged to form Wisconsin Investment Co. (Del.)
International Shirt Corp. N. Y. 1935.
International Shoe Polish, Inc. Mass. 1933.
International Shoe Supply Co. Mass. 1935.
International Shopping Service, Inc. N. Y. 1935.
International Silver Fox & Fur Co., Inc. Incorporated in New York on March 22, 1920 and was located at Binghamton, N. Y. On consulting the state records we found that Edward F. Ronan, Marine Midland Bldg., Binghamton, N. Y. was attorney for the company. We addressed a letter to the company at Binghamton, N. Y. and received a reply from R. Z. Spaulding of Binghamton, N. Y. stating that he is one of the heaviest stockholders outside Fred Colpitt, who is president and manager. Mr. Colpitt is located at Salisbury, New Brunswick, Canada. Letters addressed to him have not been answered nor returned. He has refused to furnish any statements to other stockholders. We suggest that you and Mr. Spaulding, with the help of Mr. Ronan and the other stockholders who are probably known by Mr. Ronan, make your protest through the Provincial Secretary, Fredericton, New Brunswick, Canada for an accounting. We contacted the Canadian Bank of Commerce at Salisbury and Mr. Colpitt refused to furnish them with a statement. (6/23/36.)
International Six Gold Mining Company. Washington 1909.
International Slicing Machine, Inc. N. J. 1937.
International Smelting & Refining Co. Acquired by Anaconda Copper Mining Co.
International Smoke Consumer Co., Inc. N. J. 1935.
International Sound Recording Corp. Del. 1935.
International Speaker Corp. N. Y. 1934.
International Specialties, Inc. Ore. 1935.
International Specialty Corp. Md. 1934.
International Sporting Club Corporation. See I. S. C. Corporation.
International Sporting Goods Corp. Mass. 1934.
International Spruce Products Co. Del. 1935.
International-Stacey Corp. W. Va. 1937.
International Stadium Corp. Del. 1934.
International Stages, Inc. (excused 1935, Me.).
International Standard Exporting Corp. N. Y. 1935.
International Steel Products Corp. N. Y. 1934.
International Steel-Reform Syndicate, Inc. Del. 1934.
International Steel Tube Co. This corporation was dissolved in Delaware on December 15, 1922 and reincorporated in Ohio. The latter company was bankrupt in March, 1923 at which time liabilities were listed at $172,374. and assets of $310,000. which was largely real estate. In November, 1923, the Cleveland Steel Tube Co. was organized by the stockholders of the International Steel Tube Co. who paid all of the debts of the old company and raised $400,000. for working capital. We do not believe the old stockholders received any equity, except those that furnished new capital.
International Sterilizer Corp. N. Y. 1935.
International Stock Food Co., Inc. Del. 1935.
International Stores & Factories, Inc. N. Y. 1934.
International Student Aid, Inc. N. J. 1936.
International Studio of Moving Picture Machine Operator, Inc. N. Y. 1935.
International Submarine Co. Incorporated in Maine in 1908 and has never filed a report with the State of Maine. The corporation was excused July 8, 1909. We found no value to the stock and therefore believe the shares are without value.
International Sugar Company. On October 5, 1927, the properties of this company located at Hooper, Utah. were sold at a Sheriff's sale to the Amalgamated Sugar Company for $132,629.
International Sugar Feed Company (Minn.). Incorporated in 1907 for thirty years. The company expired by limitation. The incorporators were Marion W Savage, Minneapolis, Minn., E. B. Savage, Toronto, Ont., H. Wehmann, Minneapolis, Minn.
International Sugar Feed Number Two Co. (Minn.). Incorporated 1909 and is located at Minneapolis Minn.
International Sundries Co., Inc. N. Y. 1935.
International Super Service Stations, Inc. N. Y. 1935.
Inc. N. Y. 1935.
International Superpower Corp. Del. 1936.
International Supreme Council of Metaphysicians, Inc. Del. 1934.
International Surplus Corp. N. Y. 1934.
International Swimming Pool & Roller Skating Rink,
International Tailored Shirt Corp. N. Y. 1934.
International Talking Pictures, Inc. N. Y. 1934.
International Telephone Improvement Company. Incorporated in New York on Oct. 18, 1910 and was located at Attica, N. Y. We made a search of the County Clerk's records at Warsaw, N. Y. and the only paper on file was an Order of Dissolution filed July 2, 1928. The company never filed any reports and therefore believe that it had been unsuccessful in its venture. The shares in our opinion are worthless.
International Telepost Company. Inc. Illinois and was dissolved on May 16, 1929. Directors, James W. Breen, 69 W. Wash. St., Chicago, Ill., Pius P. Flick, 8 W. 137th Place, Riverdale, Ill., Thomas H. Daley, 4425 S. Normal Ave., Chicago Ill.
International Telepost Co., Inc. (Del.) Alexander Wolf, formerly Pres., of the company, located at 299 Broadway, New York City, informed us on June 9, 1937, that in 1930 an equity receiver was appointed for the company. The shares have no present value.
International Telepost Co., Inc. Del. 1934.
International Television & Broadcasting Corp. Del. 1936.
International Television Corp. Del. 1935.
International Television Corp. N. Y. 1934.
International Terrazzo Floor Co., Inc. N. Y. 1934.
International Textile Devices, Inc. N. Y. 1935.
International Textile Export & Research Company. Mass. 1937.
International Texture Corp. N. Y. 1934.
International Tide Power Corp. N. Y. 1935.
International Tobacco Co. (N. Y.) Dissolved Jan. 7, 1937.
International Tom Thumb Golf Corp. Del. 1934.
International Tool & Supply of Buffalo, Inc. N. Y. 1935.
International Tours Service Corporation. N. Y. 1933.
International Traction Company. The Certificates for 6% bonds due 1920 received Ref. & Imp. 5% bonds of the International Railway Company and their pro rata share in cash at the Bankers Trust Company, New York City.
International Trade Press, Inc. Del. 1934.
International Traffic & Transport Assoc. Del. 1935.
International Transmission Corp. N. Y. 1934.
International Transportation Assoc. Del. 1934.
International Travel Bureau. N. J. 1935.
International Travel Topics Corporation. N. Y. 1933.
International Travelers Assoc., Inc. Del. 1935.
International Tray Co., Inc. N. Y. 1934.
International Truck Corp. of Worcester. Mass. 1933.
International Truck Sales Company. Idaho 1936.
International Trust Co., N. Y. C. 1907. Closed 1907.
International Trustees Corp. Del. 1935.
International Tube Co., Inc. N. J. 1936.

Name State Date Charter Forfeited

International Tung Oil Corp. Del. 1935.

International Tungsten Corporation. Incorporated in Virginia on June 16, 1916 and acquired the entire stock of the Emery-Whitcomb Tungsten Company and the National Tungsten Company. It was reported in December, 1918, that James H. Emery filed suit in the Superior Court to foreclose on a mortgage for $25,000 held on the property of Emery-Whitcomb Tungsten Company and National Tungsten Company. In December, 1919, the property was sold at a sheriff's sale and there was no equity left for the stock of the parent company. Therefore. I submit the temporary certificates for capital stock as worthless as of February 19, 1935. Charter forfeited 7/10/19.

International Turbine Corp. Del. 1937.

International Utility Bond & Share Co. Del. 1935.

International Utility Corp., The. Del. 1936.

International Utility Corp. of Ohio, The. Del. 1936.

International Vegetable Oil Co., Inc. Properties and assets were purchased by Wesson Oil & Snowdrift Co., Inc. in 1936 for $650,000 cash.

International Visible Systems Corp. Del. 1935.

International Vocation System. Mass. 1937.

International Voice Recording Corp. Del. 1935.

International Waste Products, Inc. N. Y. 1935.

International Watch Repair Co., Inc. N. Y. 1933.

International Window Manufacturing Company. Incorporated in Delaware about 1912 and went out of existence in 1917 when the company forfeited its corporate existence for failure to pay taxes. It is our opinion that the stock had no value as of June 6, 1931.

International Wine Co., Inc., The. N. Y. 1933.

International Wire Company. Incorporated in New York on September 8, 1908 and reported the following directors in 1909: Agnes Augusta Harrison, Joseph A. Walsh, Edward H. Cook. In 1910 no further trace of the company could be found. We found no value to the stock and therefore believe the shares are without value.

International Wire Products Co. Mass. 1934.

International Wood Preserving Lumber & Shingle Treating Co. Del. 1935.

Interocean Commerce Corp. Del. 1937.

Inter-Ocean Food Products, Inc. Incorporated in New York and was located at 32 Liberty Street, N. Y. C. in 1923. Directors: Albert L. Hillyard, H. E. Cox, Wm. Heerdt. In 1926 it was reported that the company had dissolved. We found no value to the stock and therefore believe the shares are without value.

Inter-Ocean Import Corp. N. Y. 1934.

Inter-Ocean Lines, Inc. Del. 1936.

Interocean Oil Co. Del. 1934.

Interocean Petroleum Corp. Del. 1935.

Interocean Supply Corporation. N. Y. 1933.

Interocean Textiles, Inc. N. Y. 1934.

Inter-Oceanic Aviation Corp. Del. 1934.

Inter Oceanic Trading & Distributing Corp. N. Y. 1935.

Inter-Professional Finance Co. Del. 1935.

Interprovincial Brick Co. of Canada, Ltd. $140,700. of 7% preferred received new 8% preferred stock share for share, or the $140,700. of preferred and the old $200,000. of common stock will receive $150,000. new 8% preferred stock and $370,000. of new common stock of Interprovincial Brick Co., Ltd.

Interprovincial Clay Products., Ltd. The $147,900. of 8% Guar. preferred stock will be exchanged for $147,900. 8% preferred stock and $29,580. of common stock of Interprovincial Brick Co., Ltd.

Inter Racial Pictures, Inc. N. Y. 1935.

Inter-Regional Properties, Inc. Del. 1936.

Inter-Sea Service Corp. N. Y. 1934.

Intersection Realty Co., Inc. N. Y. 1933.

Inter Spanish Publishing Co., Inc. N. Y. 1935.

Interstate Abstract Corp. N. Y. 1935.

Interstate Acceptance Corp. Del. 1936.

Interstate Advertising Service, Inc. Del. 1935.

Interstate Air Service, Inc. N. Y. 1934.

Interstate Air Transportation, Inc. Del. 1934.

Interstate Airport Corp. N. Y. 1934.

Interstate Airways, Inc. Mass. 1934.

Interstate Amiesite Company. W. Va. 1937.

Interstate Appliances, Inc. N. Y. 1935.

Interstate Appraisers, Inc. N. Y. 1935.

Inter-State Auto Camp Co. Ore. 1936.

Interstate Auto Finance Corp. N. J. 1936.

Interstate Automobile Club of W. Va., Inc. W. Va. 1937.

Interstate Bail Agency, Inc. N. Y. 1935.

Interstate Bankers Trust Co. Del. 1936.

Interstate Basicprotection Corp. N. Y. 1935.

Interstate Body Corp. N. J. 1935.

Interstate Bond and Mortgage Co. Del. 1934.

Name State Date Charter Forfeited

Inter-State Bond and Mortgage Co. N. J. 1934.

Interstate Braid & Novelty Corp. N. Y. 1935.

Interstate Brass Co., Inc. N. J. 1936.

Interstate Brass Co., Inc. N. Y. 1935.

Interstate Bridge Co. Del. 1936.

Inter-State Bridge Realty Co. N. J. 1934.

Interstate Broadcast Corp. N. Y. 1934.

Interstate Broadcasting System, Inc. Md. 1936.

Interstate Brokerage Corp. N. J. 1934.

Interstate Bronze Arts, Inc. N. J. 1937.

Interstate Building & Development Co., Inc. N. Y. 1935.

Interstate Cabinet & Trim Co., Inc. N. J. 1935.

Interstate Canneries Co. Md. 1936.

Inter-State Cash Credit Assn., of N. J. N. J. 1936.

Interstate Casing Co., Inc. N. Y. 1935.

Interstate Casualty Co. Del. 1935.

Interstate Casualty Company. Incorporated under the laws of the State of Delaware and according to the Department of Insurance of the State of Delaware, the company is out of business and its' charter was voided in 1934. The Department also stated that as far as they are aware, the stock has no value.

Interstate Chemical Co. N. J. 1935.

Interstate Cine-Car Corp. Del. 1934.

Interstate Club Developers, Inc. N. Y. 1935.

Interstate Commerce Carriers. N. J. 1934.

Interstate Commercial Corp. N. Y. 1935.

Interstate Commercial School, Inc. Mass. 1935.

Interstate Commission Co., Inc. N. Y. 1935.

Interstate Consolidated Mines Co. Incorporated in Arizona on Sept. 4, 1909 and is located at Camp Harding, Goldfield, Nevada in care of Franklin Harding, President. The property consists of 26 claims. Letters addressed to Mr. Harding have not been returned. (1934.) It is our opinion however that the shares have little value.

Interstate Consolidated Street Ry. Co. Name changed to Interstate Street Ry. Co., Attleboro, Mass.

Interstate Consolidated Street Railway Co. Mass. 1934.

Interstate Construction Company. Oregon 1937.

Interstate Contracting Co. Del. 1936.

Interstate Contracting Co. N. J. 1934.

Interstate Cork Co., Inc. N. Y. 1935.

Interstate Corp. N. J. 1934.

Inter-State Corp. Co. of Amer. Del. 1935.

Interstate Credit Corp. N. J. 1935.

Interstate Credit Service Corp. Ore. 1936.

Interstate Development Co. N. J. 1934.

Interstate Discount Corp. (Del.) Liquidator, F. H. Stark, One Park Avenue, New York City.

Interstate Distributing Corp. Mass. 1936.

Interstate Distributing Corp. N. J. 1936.

Interstate Distributors, Inc. Del. 1934.

Interstate Druggists Co-Operative Association, Inc. N. Y. 1934.

Interstate Drum Corp. N. Y. 1935.

Interstate Electric Company. Ore. 1935.

Interstate Elevator Corp. N. Y. 1935.

Interstate Embroidery Manufacturing Co., Inc., The. N. Y. 1934.

Interstate Engineering Company, Inc. Md. 1937.

Inter-State Engineering Corporation. N. Y. 1933.

Interstate Engineers & Contractors, Inc. Del. 1937.

Interstate Exploration Co. Del. 1934.

Interstate Finance Co. Ore. 1935.

Inter-State Finance Co., Inc. N. J. 1934.

Interstate Finance System, Inc. Del. 1934.

Interstate Fiscal Corp. N. Y. 1935.

Interstate Flying Corp. Del. 1935.

Interstate Foundry Specialties Corp. N. Y. 1935.

Interstate Freight Bureau, Inc. Mass. 1937.

Interstate Gas Co. Del. 1934.

Interstate Gasoline Co. Reorganized as Speedex Gasoline Ref. Co.

Interstate Heating Corp. N. J. 1937.

Interstate Highway Construction Corp. Mass. 1934.

Interstate Holding Co. N. J. 1934.

Interstate Holding Corp. Del. 1935.

Interstate Home & Development Corp. N. J. 1934.

Interstate Hotel Corp. Del. 1934.

Interstate Hotel Corp. N. J. 1937.

Interstate Ice and Power Corp. N. Y. 1934.

Interstate Investment Co. Ore. 1935.

Interstate Investment Co., Inc. Md. 1934.

Interstate Investment Corp. N. J. 1935.

Interstate Lamp Products Corp. N. Y. 1935.

Interstate Laundries Corporation. N. Y. 1933.

Interstate Laundry. N. J. 1937.

Inter State Lighting Co., Inc., The. N. Y. 1935.

Interstate Machinery Corp. N. J. 1937.

Inter State Mausoleum. Idaho 1935.

Interstate Meat Co., Inc. N. Y. 1934.

Interstate Mechanical Products Corp. N. J. 1935.

Name State Date Charter Forfeited

Interstate Merchants Association, Inc. N. Y. 1934.
Interstate Mining & Milling Co. S. D. 1921.
Interstate Mortgage Corp. Del. 1934.
Interstate Mortgage and Discount Co., Inc. Del. 1937.
Interstate Motor Coach Corp. of Attleboro. Mass. 1934
Interstate Moving Co., Inc. N. Y. 1934.
Inter-State National Bank, N. Y. C. 1889. Liquidated 1892.
Interstate National Bank of Texarkana, Texas. The Texarkana National Bank of Texarkana, Texas, informed us that liquidating dividends amounting to 40% were paid to stockholders of the above bank in 1896 or 1897. Any unclaimed funds are probably held by the State Banking Dept. of Texas, or the bank's successor.
Inter-State Navigation Co. N. J. 1935.
Interstate Oil Company (Missouri). Kansas 1937.
Interstate Oil and Gas Company. Ore. 1935.
Interstate Oil & Gas Corp. Mass. 1936.
Interstate Oil & Refining Co. (S. D.). We found that Gearhart & Lichenstein, brokers, New York City, are interested in the stock. (1937).
Interstate Ore and Metal Corp. N. J. 1934.
Interstate Packing Co. N. J. 1934.
Interstate Packing Corp. N. Y. 1935.
Interstate Paper Corp. N. Y. 1935.
Interstate Park Refreshments Corp. N. J. 1936.
Interstate Petroleum Co. Del. 1935.
Inter-State Pictorial View Company. W. Va. 1937.
Interstate Pictures Corp. Del. 1935.
Interstate Plastering Co., Inc. N. Y. 1934.
Interstate Plumbing & Heating Co. N. J. 1935.
Interstate Plumbing Supply Co. N. J. 1935.
Interstate Ply-Wood Co., Inc. N. Y. 1935.
Interstate Postal Bldgs. Corp. Md. 1935.
Inter State Poster Co. of New York, Inc. N. Y. 1935.
Interstate Press Corp., The. N. Y. 1934.
Interstate Produce Co., Inc. N. Y. 1933.
Interstate Properties Corp. Del. 1935.
Interstate Public Service. See United Gas & Electric Co.
Interstate Public Service Co. Name changed to Public Service Co. of Indiana.
Interstate Public Service Corp. Del. 1936.
Interstate Railways Co. N. J. 1937.
Interstate Real Estate Corp. N. J. 1936.
Interstate Realty Co. Md. 1936.
Interstate Realty Company. Maine 1936.
Interstate Realty, Inc. Maine 1936.
Interstate Realty Service Bureau of Essex. N. J. 1934.
Interstate Refineries, Inc. Incorporated in Delaware and had its principal office at Kansas City, Mo. The company owned skimming plants at Ranger and Tiffin, Texas. Both plants were reported by the Bureau of Mines as shut down as of January 1, 1926. The charter of the company was forfeited in 1928 and proclaimed by the Governor in January, 1929. There has been no market for the common stock since 1924, when the shares were quoted at 25 cents per share. It is our opinion that the shares are without value.
Interstate Reporting Bureau, Inc. Del. 1937.
Interstate Residences, Inc. Del. 1935.
Interstate Restaurants, Inc. Del. 1934.
Interstate Retail Beverage Corp., The. Del. 1937.
Interstate Salvage Co., Inc. N. Y. 1935.
Interstate School Service, Inc. N. Y. 1934.
Interstate Securities Company. N. J. 1935.
Interstate Security Corp. N. Y. 1935.
Interstate Service Corp. Del. 1935.
Interstate Shoring & Piling Co., Inc. N. J. 1935.
Inter-State Sign Co. N. J. 1937.
Interstate Sign Co., Inc. N. Y. 1935.
Interstate Steam Boat Corp. N. J. 1936.
Interstate Tattler Publishing Co., Inc. N. Y. 1935.
Interstate Telephone Co. Del. 1936.
Interstate Terminal Warehouses, Inc. Acquired by National Telephone Corp.
Interstate Textile Company, Inc. R. I. 1937.
Interstate Textile Corp. Mass. 1935.
Interstate Thrift Plan, Inc. N. Y. 1933.
Interstate Tile Co., Inc. N. Y. 1935.
Interstate Title Examiners. N. J. 1934.
Interstate Trading Corp. N. Y. 1933.
Interstate Transfer Co., Inc. Md. 1936.
Interstate Transfer Railway Company. Stock acquired by the issuance of $500,000. of bonds of the Duluth, Missabe and Iron Range Railway Company.
Interstate Traveler, Inc. N. Y. 1935.
Interstate Warehouse Service Co. N. J. 1934.
Interstate Window Glass Co. Pittsburgh, Pa. Reorganized as Interstate Window Glass Corp.
Interstate Wood Heel Co., Inc. Mass. 1936.
Interurban Amusement Corp. N. J. 1934.

Name State Date Charter Forfeited

Inter Urban Coal Co., Inc. N. Y. 1935.
Interurban Dry Good Shops, Inc. N. Y. 1935.
Inter Urban Estates, Inc. Mass. 1936.
Inter Urban Motor Co. N. Y. 1935.
Interburban Produce Corporation. N. Y. 1933.
Intervale Restaurant, Inc. N. Y. 1934.
Intervale Shade & Glass Co., Inc. N. Y. 1935.
Intervillage Stations Corp. N. Y. 1935.
Interwoven Stocking Co. Located at New Brunswick, N. J.
Intimate Opera Company, Inc., The. N. Y. 1933.
Intra State Finance Co. N. J. 1934.
Intraco, Inc. N. Y. 1934.
Intramericas, Inc. N. Y. 1935.
Intrastate Knitting Mills, Inc. N. Y. 1935.
Intrest-Chek Corp., of America. Del. 1936.
Invader Milk Co. Freeport, L. I. Name changed to Nassau Milk and Cream Co., Oct. 11, 1927.
Inventions Exploitations Corp. Del. 1935.
Inventions Holding Co. N. J. 1935.
Inventium, Inc. N. Y. 1934.
Inventive Products Corp. N. Y. 1935.
Inventors' Centre, Inc., The. N. Y. 1933.
Inventors Engineering Co. Del. 1935.
Inventors Finance Corp. Del. 1936.
Inventors Mfg. Corp. Del. 1937.
Inventors Protective Assn., Inc. This company was located at 328 E. 25th St., N. Y. C. and was informed on April 10th, that the company's phone was disconnected. A share of stock entitled its holder to membership in this association. Apparently the association is out of business as no further trace of it can be found. It is therefore, our opinion that the share is without value.
Inventors Protective Assn. & Mfg. Co. of the U. S. of America. Incorporated in New York and was located at 3 W. 29th St., N. Y. C. in 1910. President, William H. Kolvenbach. In 1911 the company was reported out of business. It is our opinion that the shares are worthless.
Inventors Protective Association, Inc., The. R. I. 1937.
Inverness Farms, Inc. N. Y. 1933.
Inverness Investment Corp. Del. 1935.
Invert Syrups Corp. N. Y. 1935.
Investerra Corporation. N. Y. 1933.
Investigation & Research Corp. Del. 1937.
Investing Corp. of America. Syracuse, N. Y. Reported in liquidation about 1929.
Investing Corp. of New York, The. Del. 1934.
Investing Fund Corp. N. Y. 1935.
Investment Acceptance Corp. Del. 1935.
Investment Administration Corp. Del. 1934.
Investment Associates, Inc. N. J. 1937.
Investment Associates of Amer., Inc. Del. 1935.
Investment Assurance Corp. Del. 1935.
Investment Bond Associates, Inc. Mass. 1935.
Investment Bond & Mtge. Co. Del. 1935.
Investment Company. Ore. 1935.
Investment Co. of America. (Mich.) In 1933 assets were transferred to company of same name incorporated in Delaware. Each share of old pfd. received one share of new common stock. Old common exchange for option to purchase common stock of new company at $115. per share at any time.
Investment Co. of The South, Inc. Del. 1934.
Investment Corp., The. Mass. 1934.
Investment Corp. N. J. 1934.
Investment Corp. of America. Del. 1934.
Investment Counsellors, Inc. Del. 1935.
Investment Dealers, Inc. N. J. 1935.
Investment & Deposit Co. of America. Md. 1936.
Investment & Finance Co. Ore. 1936.
Investment Funding Company. N. J. 1936.
Investment Group Corp. Common stock received a liquidating dividend of $11. per share.
Investment Holding Corp. Md. 1934.
Investment Holdings, Inc. Del. 1934.
Investment Managers Co. Succeeded by Irving Investors Management Co.
Investment Mortgage Co. Del. 1936.
Investment Mtge. & Securities Co. Del. 1935.
Investment & Real Estate Trust, Inc. Md. 1934.
Investment Realization Company. Oregon 1938.
Investment Realty Co. of Baltimore City, Inc. Md. 1935.
Investment and Realty Corp. N. J. 1935.
Investment Registry of Maryland, Inc. Md. 1935.
Investment Research Associates, Inc. Del. 1935.
Investment-Savings Corp. Del. 1935.
Investment Securities Co. Md. 1935.
Investment Securities Co. of Texas. Del. 1934.
Investment Securities Corp. of Illinois. Del. 1934.
Investment Shares Co. Del. 1934.
Investment Traders, Inc. N. J. 1934.

Name State Date Charter Forfeited

Investment Trust Associates. Acquired by United Founders. Holders received $12.64 per share.
Investment Trust Distributors, Inc. Del. 1935.
Investment Trust of New York, Inc. Md. 1937.
Investment Trust of North America, Inc. Mass. 1933.
Investment Trust Securities Corp. Mass. 1934.
Investment Trustees, Inc. Del. 1936.
Investments Distributing Co., Inc. N. J. 1936.
Investments Holding Corp. Va. 1937.
Investments, Inc. Mass. 1936.
Investments and Realty Corp. Del. 1934.
Investor Publishing Co. Mass. 1935.
Investors' Accounts Administration, Inc. N. Y. 1935.
Investors Advisory Board, Inc. N. Y. 1935.
Investors' Assets Corp. N. Y. 1934.
Investors Association, Reno, Nev. Dissolved 1934. Liquidating dividend $4.81 plus one share of Crown, Zellerbach Corp. Common paid on each share.
Investors Bankstocks Corp. N. Y. 1935.
Investors Bond and Mortgage Co. N. J. 1937.
Investors Bond & Share Co. Md. 1934.
Investors Capitol Corp. Incorporated in New York in 1927 and was dissolved in 1936. According to reports received from Mr. Lawrence Rukeyser, President of the company, located at 1475 Broadway, N. Y. C. the assets were liquidated, and the proceeds were distributed to the Class A preferred $50. par stock at the rate of 25¢ per share., which represented the final liquidating dividend. The other shares are worthless.
Investors Council of America, Inc. N. Y. 1933.
Investors Counsel, Inc. Mass. 1936.
Investors' Development Co. Ore. 1935.
Investors Digest, Inc., The. N. Y. 1935.
Investors Discount Co. Del. 1934.
Investors Economic Institute, Inc. N. J. 1937.
Investors Equity Co., Inc. Assets sold to Tri-Continental Corp. Stockholders received ⅓ share of Tri-Continental and one share of Equity Shares, Inc., for each share held.
Investors Holding Corp. N. J. 1937.
Investors Holding Corp. New York City. Name changed August 2, 1927 to Investors Bank Stock Corp.
Investors Industries, Inc. Md. 1935-36.
Investors International Service, Inc. N. Y. 1935.
Investors Management Co., Inc. Va. 1936.
Investors Mortgage Security Company, Bismarck, N. D. North Dakota charter forfeited in 1937.
Investors Mutual System, Inc. Md. 1935.
Investors National Corp. Del. 1934.
Investors National Counsel Co. Del. 1937.
Investors of Washington, Inc. Preferred stock has a liquidating value of $61. per share.
Investors & Producers Corp. N. Y. 1935.
Investors' Publishing Co., Inc. N. Y. 1935.
Investors Real Estate Corporation. N. Y. 1933.
Investors' Realty Corp. Mass. 1936.
Investors Realty Corp. W. Va. 1937.
Investors Redemption Sales Corporation. N. Y. 1933.
Investors' Reserve Corporation. N. Y. 1933.
Investors Reserve & Livestock Loan Co. Ore. 1935.
Investors Sales and Service, Inc. Del. 1937.
Investors Securities Co. N. J. 1934.
Investors Securities Co. Washburn, N. D. 1935.
Investors Securities Corp. Del. 1936.
Investors Security Foundation, Inc. Del. 1935.
Investors Service Co. See North American Bond & Share Corp.
Investors Service Corp. N. J. 1937.
Investors Share & Unit Corp. N. Y. 1934.
Investors Supervisory Service, Inc. N. Y. 1935.
Investors Syndicate. N. J. 1934.
Investors Syndicate of Eugene. Ore. 1936.
Investors Telephone Co. Del. 1934.
Investors Thrift Corporation. N. Y. 1933.
Investors Trading Co., Inc. N. Y. 1933.
Investors Trading Corp. Del. 1937.
Investors Trust Co. Del. 1934.
Investors Trustee Foundation of U. S., Inc. The Series A shares with Feb. 15, 1933 coupon attached received a final liquidating dividend of $4.85 per share. Collect from the Chase National Bank, New York City.
Investors Underwriting Corp. Del. 1937.
Investors' Underwriting Corp. N. Y. 1935.
Investors Utility Corp. Del. 1934.
Investshares Inc. N. J. 1935.
Invincible Cloak & Suit Co., Inc. N. Y. 1935.
Invincible Coat Co., Inc. N. Y. 1933.
Invincible Credit & Adjustment Co., Inc. N. Y. 1935.
Invincible Gold Mines Company. Incorporated in Arizona in 1904 and failed to file reports since incorporation. The charter expired by 25 years statutory limitation on Sept. 10, 1929. We found no record of the company's operations nor any value to the stock.
Invincible Inner-Tube Corp. N. Y. 1934.
Invincible Oil Corp. Under plan of liquidation in December 1924, stock was exchanged share for share for stock of the Louisiana Oil Ref. Corp.
Invincible Press, Inc., The. N. Y. 1934.
Invincible Realty Co. N. J. 1935.
Invincible Rye Whiskey Distillery Corp. Md. 1937.
Invincible Securities Corp. N. J. 1934.
Invincible Securities Corp. N. Y. 1935.
Invincible Shock Absorber Corp. Del. 1937.
Invincible Washing Machine Corporation. N. Y. 1933.
Invincible Window Cleaning Corp. N. Y. 1935.
Invisible Bifocal Co., Ltd., The. N. Y. 1933.
Invisible Window Screen Inc. Mass. 1933.
Inwood Cafeteria, Inc. N. Y. 1933.
Inwood Catering Co., Inc. N. Y. 1933.
Inwood Club Garage, Inc. N. Y. 1934.
Inwood Exhibition Co., Inc. N. Y. 1935.
Inwood Furniture Co., Inc. N. Y. 1935.
Inwood Land and Improvement Company. N. Y. 1933.
Inwood Morris Recreation Center, Inc., The. N. Y. 1935.
Inwood Packing Box Co., Inc. N. Y. 1934.
Inwood Radio Corp. N. Y. 1935.
Inwood Realty Corp. N. J. 1934.
Inwood Recreation Co., Inc. N. Y. 1935.
Inwood Restaurant, Inc. N. Y. 1935.
Inwood Upholstery Shop, Inc. N. Y. 1935.
I-O-Dine Laboratories, Inc. N. Y. 1935.
Iodine Preparations, Incorporated. N. Y. 1933.
Iodine Products, Inc. Del. 1935.
Iodophos Laboratories, Inc. Del. 1934.
Iola Construction Material Co. Del. 1936.
Iona Gas and Oil Corporation of New York. N. Y. 1933.
Iona Hat Shops, Inc. N. Y. 1933.
Ione & Eastern R. R. This road was sold for $225,000. The amount due for principal and interest of the company's bonds aggregated. $423,217. Bonds that are unstamped apparently have a decree value.
Ionetic Theraphy Institute, Inc. Del. 1936.
Ionic Bldg. Co., Inc. Md. 1934.
Ionic Light and Electric Co., Inc., The. N. Y. 1934.
Ionic Realty Corp. N. Y. 1934.
Ionium Holding Corp. N. Y. 1935.
Ion-I-Zer Corp. N Yi 1935.
Ionizing Corporation of America. Incorporated in New York on August 3, 1928 and was located in New York County, N. Y. We searched our New York Co-partnership & Corporations Directories back to 1928 and found no record of this company nor any value to the stock. It is our opinion that the corporation is out of existence and the shares are without value.
Iorio Contractors, Inc. N. J. 1937.
Iosue Construction Co., Inc. N. Y. 1934.
Iosue Plumbing & Heating Co., Inc. N. Y. 1935.
Iowa Agency Development Co. Del. 1935.
Iowa Central Railway Company. We refer you to the Bankers Trust Company, New York City, for further information on the First 5% bonds due 1938.
Iowa Falls Electric Co. Cedar Rapids, Iowa. Name changed to Central States Electric Co.
Iowa Farms, Inc. Del. 1935.
Iowa Home Builders, Inc. Del. 1936.
Iowa Land Corp. Del. 1936.
Iowa Land & Loan Co. Liquidated over 30 years ago. A distribution of about 90% was believed to have been made on the capital stock.
Iowa-Minnesota Public Service Co. Del. 1937.
Iowa Public Utilities Co. Del. 1935.
Iowa Railway & Light Corp. Name changed to Iowa Electric Light & Power Co.
Iowa Southern Telephone Co. Del. 1935.
Iowa State Realty Co. Del. 1935.
Iowa Utility Securities Co. Del. 1935.
Iowa-Wisconsin Bridge Co. Del. 1937.
Ipp, Isaac, Inc. N. Y. 1933.
Ippolito Plumbing & Heating Corp. N. Y. 1935.
Ippolito Water Engine Power Co., Inc. N. Y. 1935.
Ipswich Baking Co. Mass. 1933.
Ipswich Building Association, Inc. Mass. 1937.
Ipswick Mills. Stock has a liquidating value of $3.50 per share.
Ira Investing Corp. N. Y. 1935.
Iras Realty Corporation. N. Y. 1933.
Ireco Investment Co., Inc. N. J. 1936.
Ireland, Bertram, Inc. N. J. 1935.
Ireland Bros., Inc. N. Y. 1934.
Ireland Chevrolet, Inc. N. Y. 1935.
Irene Court Hotel Operating Corp. N. Y. 1934.
Irene-Maid, Inc. N. Y. 1935.
Irene's Imports, Inc. N. Y. 1934.

Name	State	Date Charter Forfeited
Iris Cleaners & Dyers, Inc.	N. Y.	1935.
Iris Company.	Del.	1935.
Iris Company, The.	Oregon	1937.
Iris Construction Co., Inc.	N. Y.	1933.
Iris Dresses, Inc.	N. Y.	1935.
Iris Embroidery Co., Inc.	N. Y.	1933.
Iris Film Corp.	N. Y.	1935.
Iris Lighting Fixture Co., Inc.	N. Y.	1935.
Iris Pearl & Novelty Co., Inc.	N. Y.	1935.
Iris Realty Co.	N. J.	1935.
Iris Shipping Co., Inc.	Del.	1935.
Iris Theatre Corp.	N. Y.	1934.
Irish American Trading Corp.	Md.	1934.
Irish Free State. Value of $10. bond n/o P. S. Cullen. Applications for payment of above bonds should be presented to Irish Free State Bond Repayment Office, 117 Liberty St., N. Y. C.		
Irish, Lyman, & Co., Inc.	N. Y.	1935.
Irish Photo Plays, Inc.	N. Y.	1935.
Irishspun Importers, Inc.	N. Y.	1934.
Iristone Co., Inc.	N. Y.	1934.
Irisware, Inc.	N. Y.	1934.
Iriou Realty Co., Inc.	N. Y.	1933.
Irma Art Novelty Co., Inc.	N. Y.	1933.
Irma Cloak and Suit Co., Inc.	N. Y.	1934.
Irma & Eleanor, Inc.	N. Y.	1935.
Irma May Frocks, Inc.	N. Y.	1935.
Irmac Imports, Inc.	N. Y.	1935.
Irmanat Realty Corp.	N. Y.	1933.
Irmay Shoppe, Inc.	N. Y.	1935.
Irmieh Realty Corp.	N. Y.	1935.
Iroline Co. of America, The.	Del.	1934.
Iron Bound Fur Dressing Corp.	N. J.	1937.
Iron Builders Corporation.	N. Y.	1933.
Iron-Built Clothes, Inc.	N. Y.	1934.
Iron Caddy, Inc.	Ore.	1935.
Iron Cap Copper Company (excused 1935, Me.).		
Iron City Construction Co.	Del.	1935.
Iron City Furnace Foundry and Mining Co.	Del.	1936.
Iron City Hardware & Supply Co., Inc.	N. Y.	1935.
Iron City Heights Realty Co.	Del.	1936.
Iron Clad Paper Corp.	N. Y.	1934.
Iron Craft, Inc.	N. Y.	1935.
Iron Hill Orchards, Inc.	Oregon	1937.
Iron Hydroxide Co.	Del.	1935.
Iron Mountain Agencies, Inc.	Del.	1935.
Iron Mountain Co. St. Louis. Stock has a liquidating value of from $30. to $40. per share.		
Iron Mountain Co. of Helena, Montana. Mr. Robert A. Luke, of Gaston, Oregon, informed us in 1936, that the company paid a liquidating dividend of 9c per share in 1910. The unclaimed dividends were distributed to stockholders that could be found in 1933. The shares are therefore worthless, as all the funds have been exhausted.		
Iron Ore Concentrating Co. Incorporated in Delaware. Letters addressed to Andrew Baxter, formerly President of the company, located at 33 Rector St., New York City have not been answered nor returned.		
Iron Steamboat Co. First mortgage bonds have a decree value.		
Iron Steamboat Company of N. J.	N. J.	1936.
Ironbound Clothing Co.	N. J.	1934.
Ironbound Furniture Co., Inc.	N. J.	1936.
Ironbound Investments, Inc	N. J.	1937.
Ironbound Junk Co., Inc.	N. J.	1936.
Ironbound Laundry Co., Inc.	N. J.	1937.
Ironbound Plumbing and Heating Co., Inc.	N. J.	1936.
Ironbound Theatre Inc.	N. J.	1935.
Ironbound Trading Corporation.	N. Y.	1933.
Ironclad, Inc.	Del.	1934.
Ironclad Machine Corp.	N. Y.	1935.
Ironclad Roofing Co.	Del.	1934.
Irondequoit Yacht Club Co., Inc.	N. Y.	1934.
Ironide Foundry, Inc., The.	Mass.	1934.
Ironit Corp. of America. Incorporated in New York and lost its charter on Dec. 16, 1929. This company was engaged in the chemical business with an office located at 233 Broadway, N. Y. C. in 1923. Directors: Herman H. Drysen, Herman Schulze, Otto Hackerman. We found no value to the stock which we believe is without value.		
Irons & McManus, Inc.	N. Y.	1935.
Ironwood & Bessemer Ry. & Light Co. Acquired by Middle West Utilities Co.		
Iroquois Electric Refrigeration Sales Corp.	N. Y.	1935.
Iroquois Fire Insurance Co. Name changed to State Fire & Marine Insurance Co.		
Iroquois Holding Co.	N. J.	1935.
Iroquois, Inc.	Mass.	1933.
Iroquois Investment Co.	N. J.	1934.
Iroquois Realty Co.	N. J.	1935.
Iroquois Sales Corp.	N. Y.	1935.
Iroquois Transit Corp.	N. Y.	1934.
Iroquois Trucking Co., Inc.	N. Y.	1934.
Irpinia Realty Co.	N. J.	1935.
Irsa Realty Corp.	N. Y.	1933.
Irradiated Products, Inc.	N. Y.	1935.
Irrab Realty Corporation.	N. Y.	1933.
Irtel Plumbing & Heating Corp.	N. Y.	1934.
Iruth Restaurant Co., Inc.	N. Y.	1934.
Irvac Realty Co.	N. J.	1934.
Irval Securities Corp.	N. Y.	1934.
Irvann Realty Co., Inc.	N. Y.	1933.
Irvanna Headware Co., Inc.	N. Y.	1935.
Irvbern Realty Co., Inc.	N. Y.	1935.
Irver Holding Corp.	N. Y.	1934.
Irvin Dress Co., Inc.	N. Y.	1935.
Irvin Silk Mills, Inc.	N. Y.	1934.
Irvin-Sparer, Inc.	N. Y.	1934.
Irvin Theatre Corp.	Del.	1935.
Irvine Life Boat Handler Co.	N. Y.	1933.
Irving Bedding Corp.	N. Y.	1934.
Irving Butter & Egg Co., Inc.	N. Y.	1933.
Irving Case Goods Company, Inc.	N. Y.	1933.
Irving Club of Bklyn. (78 Herkimer St.) Value of Income bond due 1920. The Invincible Club located at 78 Herkimer St., Brooklyn, N. Y., informed us on Sept. 19, 1935 that the Irving Club went out of business more than 25 years ago and that the Income bonds are worthless.		
Irving Coat Co., Inc.	N. Y.	1935.
Irving Engineering Co., Inc.	N. Y.	1935.
Irving Enterprises, Inc.	N. Y.	1935.
Irving, Hepworth & Company.	N. J.	1936.
Irving Industrial Corp.	N. Y.	1934.
Irving Investment Co.	Ore.	1935.
Irving Jewelry Co., Inc.	N. Y.	1934.
Irving-Jones-Sylvan Co.	N. J.	1934.
Irving Mortgage Co., Inc.	N. Y.	1935.
Irving Motors, Inc.	N. Y.	1934.
Irving Oil Co.	Del.	1935.
Irving Operating Co., Inc.	N. Y.	1933.
Irving & Phil, Inc.	N. Y.	1935.
Irving Place Theatrical Corp.	N. J.	1937.
Irving Plan, Inc., The.	N. Y.	1933.
Irving Press.	N. Y.	1934.
Irving Restaurant Corp.	N. Y.	1935.
Irving, Samuel, Co., Inc.	N. Y.	1935.
Irving Service Corporation.	W. Va.	1937.
Irving Shirt Co., Inc.	N. Y.	1933.
Irving Smelting and Refining Corp.	Mass.	1935.
Irving-Stanley Co.	Md.	1936.
Irving Textile Corp.	N. Y.	1934.
Irving Upholstering Co., Inc.	N. Y.	1934.
Irving Vegetable Market, Inc.	N. Y.	1935.
Irving, Way Hill Co., Inc.	Va.	1936.
Irving, William, Shoe Corp.	N. Y.	1935.
Irving Woodworking Co., Inc.	N. Y.	1933.
Irvingbrook Apartments, Inc., The.	N. Y.	1933.
Irving's Bootery, Inc.	N. Y.	1935.
Irving's Kosher Provisions Co., Inc.	N. Y.	1934.
Irving's Pure Food, Inc.	N. Y.	1934.
Irvington Brush Corp.	N. Y.	1933.
Irvington Cattle Co.	N. J.	1934.
Irvington Center X-Ray Service, Inc.	N. J.	1936.
Irvington Credit Bureau Inc.	N. J.	1935.
Irvington Dairy Co., Inc.	N. Y.	1934.
Irvington Fur Trimming Co., Inc.	N. Y.	1934.
Irvington Gardens, Inc.	N. J.	1935.
Irvington Girl Coat Co., Inc.	N. Y.	1935.
Irvington Hudson-Essex.	N. J.	1935.
Irvington Iron Works, Inc.	N. J.	1936.
Irvington Knitting Mills Inc.	N. J.	1935.
Irvington Paint & Supply Co., Inc.	N. J.	1936.
Irvington Painting & Decorating Corp.	N. J.	1937.
Irvington Pharmacy, Inc.	Oregon	1937.
Irvington Quality Market.	N. J.	1937.
Irvington Realty Company.	Md.	1937.
Irvington Realty Co.	N. J.	1936.
Irvington Steel and Iron Works.	N. J.	1935.
Irvington-Union Development Corp.	N. J.	1935.
Irvington Used Car Exchange.	N. J.	1934.
Iversol Realty Corp.	N. Y.	1935.
Irvkor Holding Corporation.	N. Y.	1933.
Irwin, Frank J., Inc.	N. Y.	1935.
Irwin Gas Combustion Co.	Del.	1935.
Irwin Realty Co.		
Irwin Sight-Seeing Co., Inc.	N. Y.	1934.
Irwin, W. S., Inc. Incorporated in New York in 1914 and lost its charter by Proclamation in 1929. We found no value to the stock and therefore believe the shares are worthless.		
Irwins Inc.	Del.	1935.
Irwins, Inc.	Mass.	1936.
Isaac-Clauss & Co., Inc.	N. Y.	1934.
Isaac Fruit & Produce Corp.	N. Y.	1934.
Isaac, Louis, Poultry Corp.	N. Y.	1935.
Isaac, Wm., & Son Men's Wear, Inc.	N. Y.	1934.

Name State Date Charter Forfeited

Isaacowitz Bros., Inc. N. Y. 1935.
Isaacs, Allan, J., Inc. N. Y. 1935.
Isaacs, Charles Dress Corp. N. Y. 1933.
Isaacs & Co. Del. 1935.
Isaacs, Frank H., & Co., Inc. N. Y. 1934.
Isaacs, H., Import Hat Corp. N. Y. 1935.
Isaacs, I. C., Inc. Md. 1936.
Isaacs, Irving H., Inc. N. Y. 1935.
Isaacs, J. J., Inc. N. Y. 1933.
Isaacs, Manny, Inc. N. Y. 1935.
Isaacs, Morris, & Co., Inc. N. Y. 1933.
Isaacs, Phil, & Kornberg Corp. N. Y. 1935.
Isaacson & Weingrad, Inc. N. Y. 1933.
Isab Realty Co., Inc. N. Y. 1933.
Isaban Coal Company. W. Va. 1937.
Isabe La No. 11 Leasing Co. Ariz. 1935.
Isabel Blouses, Inc. N. Y. 1935.
Isabella Gold Mining Co. This company was incorporated in Colorado. Lands valueless. No value found for stock August 1st, 1917 for inheritance tax purposes. Nevada charter of company proclaimed forfeited February 28th, 1924 for non-payment of taxes. We, therefore, submit no value per share for this stock as of September 26th, 1928.
Isabella Leasing & Development Company. Idaho 1936.
Isabella Silver Black Fox Ranches, Inc. Mass. 1933.
Isackler Dairy Stores, Inc. N. Y. 1935.
Isadora Boarding House, Inc. N. Y. 1933.
Isagod Realty Corp. N. Y. 1935.
Isaksen, G., Development Co., Inc. N. Y. 1935.
Isarry Dress Co., Inc. N. Y. 1935.
Isart Holding Corp. N. Y. 1933.
Isbee Shop, Inc. N. Y. 1935.
Isco Painting and Decorating Co., Inc. N. Y. 1934.
Isenberg, David B., Co. Mass. 1936.
Isgur Press & Borin, Inc. N. Y. 1935.
Isham Garden Apts. See H. S. H. Holding Corporation.
Ishia Osborne Construction Co., Inc. N. Y. 1934.
Isis Theatre Co. N. J. 1937.
Isite Realty Corp. N. Y. 1934.
Isko Corp., The. N. Y. 1935.
Iskovitz Silk Corp. N. Y. 1935.
Isla Corp. Md. 1937.
Isla Manufacturing Company, Inc. Mass. 1937.
Island Airways, Inc. Del. 1936.
Island Auto Supply Co., Inc. N. Y. 1933.
Island Beach Shores Co. N. J. 1937.
Island Cleaners and Dyers. N. J. 1937.
Island Concrete Products Co., Inc. N. Y. 1935.
Island Copper Co. N. J. 1934.
Island Distributors Corp. N. Y. 1935.
Island Enterprises, Inc. N. Y. 1935.
Island Export Co. Md. 1935-36.
Island Falls Clothing Company. Maine 1936.
Island Ferry Co. (resumed business, Me. 1934).
Island Fertilizer Co. N. J. 1937.
Island Fisheries Assn., Ltd., The. Del. 1937.
Island Furniture Co., Inc. N. Y. 1935.
Island Grill, Inc. N. Y. 1935.
Island Holding Corporation. N. Y. 1933.
Island Home Laundry Corp. N. Y. 1935.
Island Improvements, Inc. N. Y. 1935.
Island Inn, Inc., The. N. Y. 1933.
Island Land Corp. N. Y. 1935.
Island Land Holding Co., Inc. Ore. 1935.
Island Laundry Co., N. Y. 1935.
Island Oil Marketing Corp. Del. 1934.
Island Oil & Transport Co. 8% Notes due 1926 have a decree value of $6.23 per $1000. bond. Certificates of Deposit for these bonds received $290. plus ½ share of stock.
Island Oil & Transport Corp. Incorporated in Virginia and lost its charter on May 31, 1928. The last annual report filed was for the year 1922. The company held control of several companies, one of which, was the Cia Petrolera Capuchinas, S. A. The stock of this company along with all the other assets were sold to satisfy the noteholders. The actual bonds received $6.23 on each $1,000 bond and certificates of deposit for said notes received $290. in cash and one half share of Antillian Corporation for each $1000 certificate. Mr. Phillips, of Chadbourne, Hunt, Jaeckel & Brown, located at 70 Pine St., New York City, attorneys for the noteholders, confirmed the above, and informed us that the company still holds about $60,000 for contingencies. The Mexican Government informed us that the Cia Petrolera Capuchinas, S. A. has not been in operation since its inception. The company does not belong to the Island Oil & Transport Corporation as the stock was sold some time ago. Any attempt to exchange stock of another company for stock of Island Oil plus a cash payment, is, we believe, another form of selling new stock. This same method was tried with the stockholders of the Alvarez Mining Co. and was stopped by the Security & Exchange Commission. Any attempt to lead the stockholders of Island Oil to believe that their stock has any value is, in our, opinion, a misrepresentation of the facts. The shares in our opinion are absolutely worthless, because any equity that may remain out of the $60,000 will got to the noteholders. The 8% Notes due 1926 have a decree value of $6.23 per $1,000 bond. Collect from the New York Trust Company, New York City.
Island Park Bakery, Inc. N. Y. 1934.
Island Park Casino, Inc. N. Y. 1933.
Island Park Coal & Ice Co., Inc. N. Y. 1935.
Island Park-Long Beach, Inc. Del. 1936.
Island Park-Long Beach Poultry Co., Inc. N. Y. 1933.
Island Park Public Market, Inc. N. Y. 1935.
Island Park Sporting Club, Inc. N. Y. 1935.
Island Park Times, Inc. N. Y. 1935.
Island Pineapple Co., ltd. Dissolved. Preferred stockholders received $25. per share or stock of Hawaiian Pineapple Co., Ltd. The balance went to the common stockholders.
Island Plumbing & Heating Corp. N. Y. 1935.
Island Provincial Corp. Queens, L. I. Name changed to Long Island Shareholding Corp., Oct. 24, 1927.
Island Publishing Co., Inc. N. Y. 1933.
Island Realty Corp. Va. 1936.
Island Refining Company. The First 7% bonds have a decree value of $60.20 per $1000. bond, representing two payments. One payment was made by the Manufacturers Trust Company, New York City, and the other by Special Master Carlton Beattie, United States District Court, New Orleans, La.
Island Refining Corporation. The Participation Certificates are redeemable at the Bank of Manhattan Company of New York City at the rate of .30¢ per 1/50097ths.
Island Refining Corporation. The total principal amount of 7% bonds issued by the company in 1919 amounted to $5,500,000. according to a report dated May 1932. With the exception of the claim for breach of contract, all of the assets were liquidated in 1924 and the net proceeds were distributed to the bondholders. An action for breach of the 50,000,000 barrel oil contract dated April 15, 1919 was brought by the Irving Trust Co., receiver of the company, against the Mexican corporations that were subsidiaries of the Island Oil & Transport Corp. The Mexican companies were awarded all, or practically all, the funds held in the Island Oil & Transport Corp., receivership and in the event that this award was sustained a judgment in the action above mentioned would have been collectible. However, we were informed that the Irving Trust Co., lost the suit against the Mexican companies about June of 1933, at which time, the bonds of the Island Refining Corp., had no further value and believe they should be allowed as a deduction for income tax purposes for that year. We were also informed that if the Irving Trust Co., had been successful in its suit the bondholders would not have been paid in full. This fact was known in 1924 when said claim was the only remaining asset. Therefore it is our opinion that the shares first became worthless in 1924 and should not be allowed as a loss after that date.
Island Sand and Gravel, Inc. R. I. 1937.
Island Service Station, Inc. N. Y. 1935.
Island Supply Co., Inc. N. Y. 1934.
Island-Thomas Corporation, The. N. Y. 1933.
Island Transportation Co., Inc. N. Y. 1934.
Islands Edison Co. Acq. by Islands Gas & Electric Co.
Islands Edison Co. Md. 1936.
Islard Express, Inc. Md. 1936.
Isle Construction Corp. N. Y. 1935.
Isle of Wight Co. Md. 1936.
Isle of Wight Corp. Del. 1934.
Isle of Wight Land Co. Md. 1934.
Isle of Wight Water Co. Del. 1936.
Isle Packing Corp. N. Y. 1934.
Isle Royale Copper Co. (N. J.) Dissolved and reincorporated in Michigan. Liabilities of the New Jersey Co., were assumed by the new company. The stock was exchanged share for share. The new stock is assessable up to $5. per share.
Isleboro Homes Corporation. N. Y. 1933.
Isley, Raymond A., Corp. N. Y. 1935.
Islin Sanitariums, Inc. N. Y. 1934.
Islip Development Co. N. Y. 1933.
Islip Development Co. N. Y. 1934.
Islip Union Printery, Inc., The. N. Y. 1933.
Islo Realty Corporation. N. Y. 1933.
Isma Realty Holding Corporation. N. Y. 1933.

Name State Date Charter Forfeited

Ismac Gardens Incorporated. N. Y. 1933.
Ismeo Realty Corporation. N. Y. 1933.
Isotta Motors, Inc. N. Y. 1935.
Isquith, Louis, Inc. N. Y. 1933.
Israel Furniture Co. Del. 1936.
Israel Gold, Inc. Mass. 1934.
Israel, Nat L., Co., Inc. N. Y. 1933.
Israel, Sidney H., Co., Inc. N. Y. 1934.
Israelson Motor Company, Inc. Me. 1933.
Isrin, D., Sales Corp. N. Y. 1935.
Isruth Realty Corp. N. Y. 1934.
Issari Realty & Investment Assoc., The. Del. 1934.
Issor Food Corp. N. Y. 1935.
Issoudun Aircraft Manufacturing Corp. Del. 1934.
Issoudun Aviation Corp. Del. 1934.
Issoudun Mid-City Airport Corp. Del. 1934.
Issoudun Mid-City Flying Service Corp. Del. 1934.
Issoudun Sales Corp. Del. 1934.
Istanbul Restaurant Co., Inc. N. Y. 1935.
Istret Realty Corporation. N. Y. 1933.
Istrick & Nathan, Inc. N. Y. 1935.
Isuan Corp., The. Del. 1934.
It Apparel Stores, Inc. N. Y. 1934.
It Can Be Done, Inc. N. J. 1935.
It Hosiery, Inc. N. Y. 1935.
It, Inc. Mass. 1933.
It No-Mor Laboratories, Inc. Del. 1934.
"It" Publishing Co., Inc. N. Y. 1935.
It Stores, Inc. N. Y. 1935.
Ital-Amerika Felt & Straw Corp. N. Y. 1935.
Itala Imported Food Products Co., Inc. N. Y. 1935.
Italamerica Publishing Co., Inc. N. Y. 1935.
Italia American Marble Importing Co., Inc. Del. 1935.
Italia Bureau of Information, Inc. N. Y. 1935.
Italia Wholesale Groceries, Inc. N. Y. 1933.
Italian American Credit Corp., The. N. Y. 1935.
Italian American Drug Stores Inc. N. Y. 1933.
Italian-American Mortgage Co., of New Jersey, Inc. N. J. 1934.
Italian-American Publishing Co. N. J. 1934.
Italian American Review, Inc. N. Y. 1935.
Italian American Securities Corp. Del. 1934.
Italian-American Trust Co., N. Y. C., 1904. Changed to Savoy Trust Co., 1909.
Italian Art Furniture Shop, Inc. N. Y. 1935.
Italian Artworks Exhibit, Inc. N. Y. 1935.
Italian, B. R., Provision Co., Inc. N. Y. 1935.
Italian Bond and Share Corp. Del. 1934.
Italian Catholic Union St. Joseph's Council Holding Co. N. J. 1935.
Italian Cheese Company. Incorporated in New York on May 23, 1903 and was located at 177A Mulberry St., N. Y. C. In 1907 the company was out of business. It is our opinion the shares are worthless.
Italian Cigar, Inc. of Pittsburgh, The. Del. 1936.
Italian Citizens Beneficial Society. Del. 1936.
Italian Classical Artcraft Exchange, Inc. N. Y. 1935.
Italian Club Holding Co. Md. 1935.
Italian Consumers' Corporation
Italian Decorative Leather Corp. N. Y. 1935.
Italian Digest and News Service, Inc. N. Y. 1935.
Italian Discount & Trust Co., N. Y. C., 1918. Changed to Bowery & East River National Bank 1927.
Italian Educational Civic League of Wellesley, Inc. Mass. 1937.
Italian Food Products Corp. of America. N. J. 1934.
Italian Food Specialties, Co. N. J. 1934.
Italian and French Bakers Ass'n of Northern New Jersey, Inc. N. J. 1937.
Italian-French Petroleum Holding Corporation. N. Y. 1933.
Italian Furs Import & Export Co., Inc. N. Y. 1934.
Italian Garden Restaurant Co. N. J. 1935.
Italian Grape Products Co., Inc. N. Y. 1933.
Italian Groceries Corp. Mass. 1933.
Italian Investment Corp. Del. 1934.
Italian Lending & Realty Co., Inc. N. Y. 1933.
Italian Marble Mosaic Co. Del. 1937.
Italian Master Bakers' Association, Inc. Mass. 1934.
Italian Mercantile Corp. N. Y. 1934.
Italian Monthly Publishing Co., Inc., The. N. Y. 1934.
Italian Mutual Beneficial Society. Prince of Naples, of Wilmington, Del. Del. 1936.
Italian Olive Oil Corp. N. J. 1936.
Italian Painting Reproduction, Inc. N. Y. 1935.
Italian Pastry Shoppe, Inc. N. Y. 1935.
Italian Petroleum Corporation. N. Y. 1933.
Italian Provisions, Inc. N. J. 1935.
Italian Radio Association, Inc. N. Y. 1933.
Italian Republican League. Del. 1935.
Italian, Spanish & Portugese Fastener Co. Incorporated in New Jersey in 1891 and was located at Union, N. J. The charter of the company was forfeited in 1895. We found no value to the stock and therefore believe the shares are without value.

Name State Date Charter Forfeited

Italian Star Line, Inc. Del. 1934.
Italian Stores Corp. of Phila. Del. 1935.
Italian Stores Holding Co. N. J. 1934.
Italian Stores, Inc. N. J. 1935.
Italian Stores, Inc. N. Y. 1935.
Italian Torrone Manufacturing Co., Inc. N. Y. 1934.
Italian Union Co-Operative Assn. of Mansfield, Inc. Mass. 1933.
Italian Wholesale Grocery Company. Mass. 1937.
Italie, Bernard, Co. Ore. 1936.
Italo American Grocery Stores Corp. N. Y. 1933.
Italo-American Petroleum Corp. (Cal.) Succeeded by Italo Petroleum Corp. of America. Each old share received ½ share of pfd. and one share of common stock of new company.
Italo Realty, Inc. Mass. 1934.
Italo Security Corp. N. Y. 1934.
Italy Book Trading Corporation. N. Y. 1933.
Italy Shoe Corp., Inc., The. N. Y. 1934.
Itasca Export Corporation of New York. Del. 1936.
Ithaca, Auburn & Western Railway Company (1876). Our records indicate that the property of this company was foreclosed, and that the securities are worthless.
Ithaca Metal Weatherstrip Co., Inc. Del. 1934.
Itney Holding Corp. N. Y. 1935.
It's It Corp. N. Y. 1935.
Ittelson, W., & Son, Inc. N. Y. 1933.
Ittman Linen Corp., The. N. Y. 1935.
Itzchak, Nachlas, Co., Inc. N. Y. 1935.
Itzkowitz, H., Inc. N. Y. 1934.
Iuppa & Battle Co., Inc., The. N. Y. 1935.
Iure Realty Corporation. N. Y. 1933.
Ivakos Lunch, Inc. N. Y. 1935.
Ivanhoe Builders, Inc. N. J. 1935.
Ivanhoe Costume Co., Inc. N. Y. 1933.
Ivanhoe Printing Co., Inc. N. Y. 1935.
Ivanhoe Terrace Corp. N. J. 1934.
Ivanhoe Trucking Co., Inc. N. Y. 1933.
Ivernia Oil Company of Coffeyville, Kansas. Organized in Arizona in 1904 with a capitalization of $150,000. A Mr. Willis Arthur Lane of Rochester, N. Y. was reported as the financial attorney. The company claimed to have held 120 acres on which four wells were drilled. This land was located near Coffeyville, Kansas, then a new oil producing section. President, Frank D. Mannis; Secretary, W. A. Saul. In 1906 it was reported that this company was inactive through lack of funds and adverse conditions in Kansas oil fields, and it was doubtful if the company held title to its lease at that time. It was reported that the company has filed no reports since 1904. The charter of the company has expired by limitation. We do not attach any value to the stock.
Ivers-Lee Company. Value of cft. No. 50 for 283 shares of common stock. We received an offer of $10. for the lot of 283 shares. (8/8/34.)
Iverson Camps, Inc. Del. 1934.
Iverson, Inc. Del. 1934.
Iverson Livestock Co. Idaho 1935.
Iverson Livestock Company. Idaho 1936.
Ives, Albert Ely, Inc. Del. 1937.
Ives Dress Co., Inc. N. Y. 1935.
Ives, Harold, Co., Inc. Incorporated in New York and was located at 1 Madison Ave., New York City in 1914. President, Harold Ives; Treasurer, John T. Valentine; Director, John E. Long. In 1918 the company was reported out of business. We found no value to the stock and therefore believe the shares are without value.
Ives, L. D., & Co., Inc. N. Y. 1933.
Ives & Stewart, Inc. Mass. 1936.
Ivey, Walter M., Co. Del. 1937.
Ivins (A. H.) Inc. Del. 1935.
Ivo Corp. N. Y. 1935.
Ivorette Corporation. N. Y. 1933.
Ivory Millinery Shoppe, Inc. N. Y. 1933.
Ivory White Laundry, Inc. N. Y. 1935.
Ivorytone Products Corp. N. Y. 1934.
Ivy Chemical Mfg., Corp. N. Y. 1935.
Ivy Dairy Lunch Co., Inc. N. Y. 1934.
Ivy Holdings, Inc. N. J. 1937.
Ivy Realty Corp. N. Y. 1933.
Ivy Sweet Shoppe. N. J. 1936.
Iwanna Construction Corp. N. Y. 1933.
Iwanna Laundry Service, Inc. N. Y. 1935.
Ix, John P., and Co., Inc. N. Y. 1933.
Izen-Ize Sales, Inc. Md. 1937.

J. A. J. Lunch, Inc. N. Y. 1934.
J. A. K. Oil Co., The. Del. 1934.
J. A. Land and Cattle Co. Del. 1934.
J. A. R. Taxi Corp. N. Y. 1935.
J & A Transportation Co., Inc. Mass. 1936.
J. A. W. Holding Corporation. N. Y. 1933.

Name	State	Date Charter Forfeited
J. B. A. Realty Associates, Inc.	N. Y.	1933.
J. B. Auto Service, Inc.	N. J.	1935.
J. B. B. Collieries, Inc.	W. Va.	1937.
J. B. Cleaners & Dyers, Inc.	N. Y.	1934.
J & B Contracting Co., Inc.	N. Y.	1934.
J. C. Construction and Investment Co.	N. J.	1935.
J. B. H. J. Holding Corp.	N. Y.	1933.
J-B-H-S Realty Co., Inc.	N. Y.	1935.
J. & B. Holding Company.	N. J.	1936.
J. B. Leather Corp.	N. Y.	1933.
J. B. M. & B. Restaurant Corporation.	N. Y.	1933.
J. & B. Plumbing Co., Inc.	N. Y.	1935.
J. B. & S. Realty Corp.	N. J.	1934.
J. C. B. Contracting Co., Inc.	N. Y.	1933.
J. C. Battery & Radio Service, Inc.	N. Y.	1935.
J. C. Clothes Shop, Inc.	N. Y.	1935.
J. C. Dress Co., Inc.	N. Y.	1934.
J. C. E., Inc.	N. J.	1935.
J. C. & E. S. B. Corp.	N. Y.	1934.
J-C Finance Corp.	Mass.	1936.
J. C. G. Realty Corporation.	N. Y.	1933.
J. C. M. C. Realty Corporation.	N. Y.	1933.
JCO Realty Co., Inc.	N. Y.	1935.
J. & C. Operating Corp.	N. Y.	1935.
J. & C. Portable Rosser Company.	Me.	1933.
J. C. Radiator Corp.	Del.	1935.
J. & C. Realty Company.	N. J.	1936.
J. C. Theatre Center Co.	N. J.	1935.
J. & D. Cafeteria Co., Inc.	N. Y.	1933.
J. & D. Coat Co., Inc.	N. Y.	1933.
J. & D. Confectionery, Inc.	N. Y.	1933.
J. D. D. Holding Co., Inc.	N. J.	1935.
J. D. Engineering Corp.	N. Y.	1935.
J. D. H. Silk House, Inc.	N. Y.	1935.
J. & D. Luncheonette, Inc.	N. Y.	1935.
J. D. Realty Co.	N. J.	1935.
J. D. S. Building Corporation.	N. Y.	1933.
J. & D. Securities Corp.	Del.	1935.
J. D. Trucking Corporation.	N. Y.	1933.
J. & E. Corp.	N. Y.	1934.
J. E. Realty Co.	N. J.	1936.
J. E. & S. H. Realty Corp.	N. Y.	1933.
J. & F. Building Corp.	N. Y.	1933.
J. & F. Clothing Co., Inc.	N. Y.	1933.
J. F. Furniture Co., Inc.	N. Y.	1933.
J. & F. Hat & Cap Co., Inc.	N. Y.	1934.
J. F. I. Construction Co., Inc. (Bernade Apts.) Brklyn. The First Mortgage 7% Serial Gold Bonds dated May 1, 1926 due serially to May 1, 1938, with May 1, 1929, coupon attached, are redeemable at the Bank of Manhattan Company of New York City at the rate of $10.371 per $100. bond, representing two payments of $8.945 and $1.426.		
J. F. I. Construction Co., Inc. (Howard Arms) The First Mortgage 7% Serial Gold Bonds dated Jan. 1, 1926, due Serially to Jan. 1, 1938, with Sept. 1, 1926 coupon attached, are redeemable at the Bank of Manhattan Company of New York City at the rate of $414.90 per $500. bond.		
J. F. I. Construction Co., Inc. (Ponce de Leon Apts) The First Mortgage 7% Serial Gold Bonds dated Jan. 1, 1926, with Jan. 1, 1929 coupon attached, are redeemable at the Bank of Manhattan Company of New York City, at the rate of $3.9387 per $100. bond, representing three payment of $2.8139, $.9334 and $.1914.		
J. & F., Inc.	N. J.	1937.
J. F. & M. Park Lane Coffee Shoppe, Inc.	N. Y.	1934.
J. F. N. Realty Corporation.	N. J.	1936.
J. & F. Novelty Co., Inc.	N. Y.	1935.
J. & G. Bootery.	N. J.	1934.
J. and G. Brass Co.	N. J.	1934.
J. G. Candy Co., Inc.	N. Y.	1934.
J. G. L. Holding Corporation.	N. Y.	1933.
J. G. R. Realty Corporation.	N. Y.	1933.
J. & G. Realty Corp.	Md.	1936.
J. G. Trucking Co., Inc.	N. Y.	1935.
J. H. B. Corp., The.	N. Y.	1935.
J. H. & B. Realty Co., Inc.	N. Y.	1934.
J. & H. Building Company.	N. J.	1936.
J. & H. Building Corporation.	N. Y.	1933.
J. H. Cafeteria, Inc.	N. Y.	1933.
J & H Electrical Service, Inc.	N. Y.	1934.
J. & H. G. Holding Co., Inc.	N. Y.	1933.
J. H. J. H. Realty Corp.	N. Y.	1935.
J. & H. Jewelry Company.	R. I.	1937.
J. H. Millinery Syndicate, Inc.	N. Y.	1935.
J. H. & R. Holding Co., Inc.	N. Y.	1933.
J. H. Realty Co.	N. J.	1934.
J. H. Renting & Sales Co., Inc.	N. Y.	1935.
J. I. C. Garages, Inc.	N. Y.	1935.
J. I. Garage Co., Inc.	N. Y.	1934.
J. I. S. Sales Corp., The.	N. Y.	1934.
J & J Auto Sales & Repairs, Inc.	N. J.	1936.
J. & J. Caterers, Inc.	N. Y.	1933.
J & J Chain Delicatessen Stores, Inc.	N. Y.	1934.
J. & J. Cloak Mfg., Co., Inc.	N. Y.	1935.
J. & J. Dress Co., Inc.	N. Y.	1935.
J and J Enterprises, Inc.	N. J.	1934.
J and J Fur Shop.	N. J.	1934.
J. J. Grocery Co., Inc.	N. Y.	1933.
J. & J. Holding Co.	N. J.	1934.
J. J. & J. Corporation.	N. Y.	1933.
J. & J. Merchandising Co., Inc.	N. Y.	1935.
J. J. Motor Car Co., Inc.	N. Y.	1933.
J. J. Theatrical Enterprises, Inc.	Mass.	1935.
J. K. C. Holding Co., Inc.	N. Y.	1935.
J. & K. Dairy Corp.	N. Y.	1934.
J. K. G. Co., Inc.	N. Y.	1934.
J. K. Hand Laundry Co., Inc.	N. Y.	1934.
J. K. & L. Construction Co., Inc.	N. Y.	1933.
J. & K. Lunch System, Inc.	Mass.	1934.
J. & K. Restaurant Co., Inc.	N. Y.	1935.
J. K. Welding Company, Inc.	W. Va.	1937.
J. & L. Cloak Co., Inc.	N. Y.	1934.
J. & L. Construction Co., Inc.	Mass.	1934.
J. L. Corporation, The.	Ore.	1935.
J. L. D. Realty Corporation.	N. Y.	1933.
J. & L. Dress Co., Inc.	N. Y.	1935.
J. and L. Fixture Company, Inc.	N. Y.	1933.
J. L. Hat Shops, Inc.	N. Y.	1935.
J. L. & J. Building Corp.	N. Y.	1933.
J. & L. Lunch Co., Inc.	Va.	1936.
J. L. Productions, Inc.	N. Y.	1934.
J. L. S. Corp.	N. J.	1935.
J. L. S. Realty Co., Inc.	N. Y.	1933.
J. & L. Service Station.	N. J.	1936.
J. & L. Shirt Co., Inc.	N. Y.	1933.
J. & M. Amusement Corp., Inc.	N. J.	1937.
J. & M. Bakery, Inc.	N. Y.	1935.
J. & M. Bootery, Inc.	N. Y.	1933.
J. M. Building Corp.	N. Y.	1933.
J. M. G. Hat Co., Inc.	N. Y.	1935.
J. M. H. Company.	N. J.	1934.
J. M. L. Bldg., Corp.	N. Y.	1935.
J. M. Realty Corp.	N. J.	1934.
J. M. S. Company.	N. J.	1934.
J. M. S. Realty Corp.	N. J.	1934.
J. M. Service Corporation, The.	N. Y.	1933.
J. & M. Taxi Corporation.	N. Y.	1933.
J. M. U. Publishing Corp.	N. Y.	1935.
J. N. M. Commercial Co., Inc.	N. J.	1935.
J. N. S. Chemical Corp.	Md.	1936.
J. N. V. Construction Corp.	N. Y.	1935.
J. O. B. Electrical Co., Inc.	N. Y.	1935.
J. O. E. Construction Company, Inc., The.	N. Y.	1933.
J. & O. Realty Corporation.	N. Y.	1933.
J. & O. Shoe Corp.	N. Y.	1935.
J. P. B. Co., Inc.	N. Y.	1934.
J. P. B. Holding Co., Inc.	N. J.	1937.
J. P. Bathing Co., Inc.	N. J.	1937.
J. P. Chevrolet Co., Inc.	N. Y.	1933.
J. & P. Clothes, Inc.	N. Y.	1933.
J. P. Hardware Co., Inc.	N. Y.	1935.
J. P. J. Heating Corp.	N. Y.	1934.
J. P. L., Corp.	N. J.	1937.
J. & P. Painting and Decorating Co., Inc.	N. Y.	1934.
J. R. Building Co., Inc.	N. Y.	1933.
J. R. C. Contracting Co., Inc.	N. Y.	1935.
J. and R. Corp.	N. J.	1934.
J. R. & L. Corporation.	N. J.	1936.
J. R. L. Holding Co.	N. J.	1936.
J. R. Operating Co., Inc.	N. Y.	1933.
J. R. S. Securities Corp.	N. Y.	1934.
J. & R. Sales Corp.	N. Y.	1935.
J. & R. Transportation Co., Inc.	N. Y.	1935.
J. S. B. Realty Corp.	N. J.	1937.
J. S. Bus Corp., Inc.	N. J.	1935.
J. S. C. Co., Inc. Incorporated in New York and was located at 417 W. 28th St., N. Y. C., in 1922. Pres., Julian T. Mayer (Mrs. Julian T. Mayer) 29 E. 80th St., N. Y. C.; Vice Pres., Sidney N. Mayer, 19 Rector St., N. Y. C.; Secretary, Jno L. Roth. In 1922 the company merged with J. & C. Fischer.		
J. S. & C. F. Realty Co., Inc.	N. Y.	1933.
J. S. Cloak House, Inc.	N. Y.	1934.
J. and S. Corp.	N. J.	1934.
J-S Development Corporation.	N. Y.	1933.
J. & S. Dress Corp.	N. Y.	1935.
J. S. H. Realty Corporation.	N. Y.	1933.
J. S. Open Kitchen, Inc.	N. Y.	1935.
J. & S. Realty Company.	N. J.	1936.
J. S. & S. Corp.	N. J.	1935.
J. & S. Sales Corp.	N. Y.	1934.
J & S Tailors, Cleaners & Dyers, Inc.	N. Y.	1934.
J. & T. Dress Co., Inc.	N. Y.	1935.
J. T. Plumbing & Heating Co., Inc.	N. Y.	1934.
J. T. Realty Co., Inc.	N. J.	1937.
J. W. B., Corp.	N. Y.	1935.
J. W. Bldg., Corp.	N. Y.	1935.

Name	State	Date Charter Forfeited
J. & W. Creamery Corp.	N. Y.	1935.
J. W. E. Holding Co., Inc.	N. Y.	1933.
J. W. Film Corporation.	N. Y.	1933.
J. W. Parkway Public Markets, Inc.	N. Y.	1935.
J. W. Plumbing Co., Inc.	N. Y.	1935.
J. W. S. Mechanical Equipment Corp.	N. Y.	1935.
J. & W. Tool Co., Inc.	N. Y.	1935.
Ja-Mack Cafeteria, Inc.	N. Y.	1933.
Jaben Dress Co., Inc.	N. Y.	1935.
Jablin Dresses, Inc.	N. Y.	1935.
Jabny Knitting Mills, Inc.	N. Y.	1935.
Jabo Trucking Corp.	N. Y.	1934.
Jabolts Construction Co., Inc.	N. Y.	1934.
Jabro Trucking Co.	N. J.	1935.
Jac Building & Contracting Co., Inc.	N. Y.	1933.
Jac-Ros Realty Company, Inc.	N. Y.	1933.
Jac See & Co., Inc.	N. Y.	1933.
Jacalsam Corp.	N. Y.	1935.
Jacett Realty Co., Inc.	N. J.	1936.
Jacdorf Realty Corporation.	N. Y.	1933.
Jack Advertising Service, Inc.	N. Y.	1933.
Jack-Barry, Inc.	N. Y.	1935.
Jack Car From Seat Corp.	N. Y.	1935.
Jack and David Realty Company.	N. J.	1936.
Jack Frost Ice Cream Co., Inc.	N. J.	1936.
Jack and Jerry Tire Stores, Inc.	N. Y.	1934.
Jack and Jill Golf, Inc.	N. Y.	1935.
Jack & Jill Headwear, Inc.	N. Y.	1934.
Jack and Jill Health Products, Inc.	N. Y.	1935.
Jack & Jill Mfg. Co., Inc.	Md.	1935.
Jack-'n-Box.	Ore.	1935.
Jack Pott Mining Company.	Oregon	1937.
Jack Printing & Publishing Co., Inc.	N. Y.	1933.
Jack Productions, Inc., The.	N. Y.	1933.
Jack Rabbit Stage Lines, Inc.	Del.	1934.
Jackben Development Co., Inc.	N. Y.	1934.
Jackel, John C., Amusement Enterprises, Inc.	N. Y.	1935.
Jackel, John C., Inc.	N. Y.	1933.
Jackerott, J. H., Inc.	Mass.	1935.
Jacket Library, Inc., The.	Del.	1937.
Jackhurst Realty Corp.	N. Y.	1935.
Jackin Co.	N. J.	1937.
Jackless Garage, Inc.	N. Y.	1934.
Jackman Lumber Co.	Me.	1934.
Jackman's Dresses, Inc.	N. Y.	1935.
Jackmar Garage and Gas Station, Inc.	N. Y.	1935.
Jackmin Realty Corp.	N. J.	1935.
Jacko Garage Corp.	N. Y.	1934.
Jack's Auto Sales Co.	Mass.	1936.
Jacks Coffee Corner, Inc.	N. Y.	1934.
Jack's Coffee Shop, Inc.	N. Y.	1934.
Jack's Creek Placer Co.	Ore.	1935.
Jack's Flower Shop.	N. J.	1935.
Jack's Hardware Shop, Inc.	N. Y.	1933.
Jack's, Inc.	N. J.	1937.
Jack's Seamen's Supply, Inc.	N. Y.	1935.
Jack's Service Corp.	N. Y.	1935.
Jack's Tire Shop, Inc.	N. Y.	1935.
Jack's Up, Inc.	N. Y.	1935.
Jacksam Garage Corporation.	N. Y.	1933.
Jackson Avenue Live Poultry Market, Inc.	N. Y.	1933.
Jackson Avenue Realty Co.	N. J.	1937.
Jackson Ave. Restaurant, Inc.	N. Y.	1933.
Jackson-Babbitt, Inc.	Del.	1935.

Jackson & Battle Creek Traction Co. Value of 5% bonds due 1923. We received the following letter from Mr. R. C. Bethel, Corporate Trust Department of the Union Trust Company (In liquidation) Cleveland, Ohio, dated Dec. 11, 1937. "Replying to your inquiry of Dec. 8th, relative to distribution available on the non-deposited first mortgage 5% bonds of the Jackson & Battle Creek Traction Company, we advise that our files indicate that the Special Master, U. S. District Court, Eastern District of Michigan, Southern Division, has funds distributable on these bonds at the rate of $64.02 per $1000. bond. We would suggest that you communicate with the Special Master concerning this distribution."

Name	State	Date Charter Forfeited
Jackson Builders, Inc.	N. Y.	1933.
Jackson, C. W., & Co., Inc.	N. Y.	1934.
Jackson Cafeteria, Inc.	N. Y.	1934.
Jackson & Chapman, Inc.	Mass.	1933.

Jackson Consolidated Traction Co. A payment of $15. was paid on each $1000. First Mortgage 5% bond due May 1, 1934, in January 1937.The Empire Trust Company of New York City is Trustee.

Name	State	Date Charter Forfeited
Jackson Construction Co.	Mass.	1935.
Jackson Construction Co., Inc.	Del.	1935.
Jackson Curtain & Linen Corporation.	N. J.	1936.
Jackson, D. H., Co.	N. Y.	1934.
Jackson, E. E., Inc.	Md.	1936.
Jackson, Ernest B., Company, Inc.	Maine	1936.
Jackson-Fillmore Corporation.	N. Y.	1933.
Jackson Food Shops, Inc.	N. Y.	1935.
Jackson-Forrester Co., Inc.	N. Y.	1935.
Jackson Fur Shop, Inc.	N. J.	1935.
Jackson-Graves, Inc.	Del.	1934.
Jackson Hardware and Builders' Supplies, Inc.	N. J.	1936.
Jackson Health Resort, Inc.	N. Y.	1935.
Jackson Heights Arts Builders, Inc.	N. Y.	1933.

Jackson Heights Bldg. Co. Stock has a liquidating value of $65.65 per share.

Jackson Heights Building Company. Mr. Elmer B. Brouard, located at 41-57 Judge Street, Elmhurst, L. I., informed us that this company paid a final liquidating dividend of $5.65 per share.

Name	State	Date Charter Forfeited
Jackson Heights Conservatories, Inc.	N. Y.	1935
Jackson Heights Contracting Corporation.	N. Y.	1933.
Jackson Heights Painting & Decorating Co., Inc.	N. Y.	1934.
Jackson Heights Paramount Shop, Inc.	N. Y.	1935.
Jackson Heights Tailors, Inc.	N. Y.	1935.
Jackson & Jackson Company.	Md.	1937.
Jackson, Jarvis, & Co.	N. J.	1935.
Jackson Lake Estates, Inc.	Del.	1934.
Jackson Leather Mat Co., Inc.	N. Y.	1935.
Jackson Lunch Corp.	N. Y.	1935.
Jackson-Manhattan Corporation.	N. Y.	1933.
Jackson Manufacturing Corp.	Mass.	1934.
Jackson, Miller & Wilde, Inc.	Mass.	1937.
Jackson, Monsees & Wheatton, Inc.	Md.	1936.
Jackson Motor Co., Inc.	Mass.	1934.
Jackson, N. T., Inc.	N. Y.	1935.
Jackson & O'Hara, Inc.	N. Y.	1935.
Jackson Oil Co.	Del.	1937.
Jackson Oil & Gas Co., Inc., The.	N. Y.	1934.
Jackson-Orient Realty Co.	N. J.	1936.
Jackson Paint and Wallpaper Center, Inc.	N. J.	1937.
Jackson Paper Box Company, Inc.	R. I.	1937.
Jackson Paper & Twine Co., Inc.	N. Y.	1935.
Jackson Personal Thrift Service, Inc.	Del.	1937.
Jackson Press, Inc., The.	N. Y.	1934.
Jackson Printing Co.	Del.	1934.
Jackson Producing Corporation.	N. Y.	1933.
Jackson Products, Inc.	N. Y.	1935.
Jackson Properties, Inc.	N. Y.	1933.
Jackson Pure Food Market, Inc.	N. J.	1935.
Jackson Radio, Inc.	N. J.	1936.
Jackson Realty Corp.	Mass.	1933.

Jackson & Sharp Co. Wilmington, Del. Absorbed by American Car & Foundry Co.

Name	State	Date Charter Forfeited
Jackson Shoe Co.	Mass.	1933.
Jackson-Smyth Construction Co., Inc.	Va.	1936.
Jackson Springs Hotels Corp.	N. Y.	1935.
Jackson Storage Corp.	N. Y.	1935.
Jackson Stores Co., Inc.	N. J.	1934.
Jackson Str. Holding Co.	N. J.	1935.
Jackson Supply Co.	Del.	1935.
Jackson Textile Co.	R. I.	1935.
Jackson Tire Co., Inc.	N. Y.	1935.
Jackson Transfer & Storage Co., Inc.	Va.	1936.

Jackson & Woodin Mfg. Co. Berwick, Pa. Absorbed by American Car & Foundry Co.

Name	State	Date Charter Forfeited
Jackson Woodworking Co., Inc.	N. Y.	1934.
Jacksonfield Radio, Inc.	N. J.	1937.
Jackson's.	N. J.	1935.
Jacksons Apparel, Inc.	N. Y.	1935.
Jackson's Fur Shop, Inc.	N. Y.	1934.
Jackson's Rochester Cloak & Suit Co., Inc.	N. Y.	1935.
Jacksonville Gold Mining Co., Ltd.	(Foreign.)	Ore. 1936.

Jacksonville & Havanna R. R. Elmer Nafziger of Springfield, was appointed receiver on Feb. 15, 1930.

Jacksonville & Havana Railroad Company. Property sold in the fall of 1937 at Virginia, Illinois, to Henry P. Andrews and Leonard A. Wales, acting for the bondholders Committee. The sale was held under a decree of the Federal Court in Springfield, Illinois. It was reported that the bondholders committee expects to liquidate the property.

Jacksonville, Louisville & St. Louis Railway. Reorganized as Jacksonville & St. Louis Railroad.

Jacksonville, Mayport, Pablo Ry. & Navigation Co. No decree value for first 6% bonds due 1932 with trustee.

Jacksonville, Tampa & Key West Railway Company. The Coll. Trust Series A and B bonds dated August 1, 1888, due August 1, 1889, with Feb. 1, 1894 and subsequent coupons attached, have a decree value of $71.573551 and $55.023211 respectively, per $1000. unstamped bond, payable at the First National Bank of Boston, Mass.

Name	State	Date Charter Forfeited
Jacksonville Traction Co.	Mass.	1934.
Jackwill Motors Corp.	N. Y.	1935.
Jackwill Nipple Corp.	N. Y.	1935.

Jaclun Realty Co., Inc. Incorporated in New York and was dissolved Sept. 1, 1920. Pres., Jacob Lunitz, 37 E. 18th St., N. Y. C.; Sec'y, Michl. Lunitz, 12 E.

Name State Date Charter Forfeited

86th St., N. Y. C.; Dir., Harry Lunitz, 666 West End Ave. The company was formerly located at 162 Greene St., N. Y. C. in 1917. Mr. Jacob Lunitz informed us that the shares are worthless as there was no equity left for the stock after the company's property was sold at foreclosure.

Jacman Products Corporation. N. Y. 1933.
Jaco Auto Body Co., Inc. N. Y. 1933.
Jacob Kimono Corp. N. Y. 1934.
Jacobi, Inc. Md. 1935.
Jacobi's Products, Inc. N. J. 1937.
Jacobnis Holding Corp. N. Y. 1935.
Jacobs A., Millinery Buyer, Inc. N. Y. 1935.
Jacobs & Arnapole, Inc. N. Y. 1935.
Jacobs & Atrick, Inc. N. Y. 1934.
Jacobs Automatic Aircraft Stations, Inc. Del. 1934.
Jacobs Bargain Store, Inc. N. Y. 1934.
Jacobs Clothes, Inc. Mass. 1935.
Jacobs, Fred, Inc. N. Y. 1935.
Jacobs & Freedman Bros. N. J. 1936.
Jacobs Garment House, Inc. N. Y. 1933.
Jacobs, George Nelson, Associates, Inc. Mass. 1934.
Jacobs, H. K., & Co., Inc. N. Y. 1935.
Jacobs, Harry, Inc. N. Y. 1935.
Jacobs Hardware, Inc. Oregon 1938.
Jacobs Health Bread Co., Inc., The. Mass. 1934.
Jacobs Hotel Co., Inc. N. J. 1936.
Jacobs, I., & Co., Importers & Tailors, Inc. N. Y. 1935.
Jacobs & Jermon, Inc. Incorporated in New York in 1909 and was located at 701 Seventh Ave., N. Y. C. in 1911. President, John G. Jermon, Riverside Drive & 158th St.; Secretary, Henry C. Jacobs; Director, Joseph M. Howard. In 1931 no further trace of the company could be found. Mr. Jermon informed us that after the debts were paid there was no equity left for the stock, which is without value. (9/25/35.)
Jacobs, Jesse H., Company, Inc. N. Y. 1933.
Jacobs, Julian S., Co. Mass. 1934.
Jacobs, Julian S., Corp. Mass. 1937.
Jacobs, Leo, & American Bronze Novelty Works, Inc. N. Y. 1934.
Jacobs, Louis, Inc. N. Y. 1934.
Jacobs, Louis, & Sons, Inc. Md. 1934.
Jacobs, Louise Guy, Realty Corporation. N. Y. 1933.
Jacobs, M. L., & Co., Inc. N. Y. 1935.
Jacobs, Morris, Meat & Poultry Market, Inc. N. Y. 1934.
Jacobs, N. and E., Hotel Co. N. J. 1936.
Jacobs Radio Co., Inc. N. Y. 1935.
Jacobs Realty Company. Md. 1937.
Jacobs, Samuel A., Inc. N. Y. 1934.
Jacobs, Samuel, Inc. N. Y. 1935.
Jacobs & Schwartz Co., Inc. N. Y. 1934.
Jacobs Shirt Shops. N. J. 1936.
Jacobs Shoes, Inc. N. Y. 1934.
Jacobs & Spero, Inc. N. Y. 1935.
Jacobs-Stark-Schechtman Corporation. N. Y. 1933.
Jacobs & Streger, Inc. N. Y. 1934.
Jacobs & Sverdlen, Inc. N. Y. 1935.
Jacobsen Dairy. Ore. 1935.
Jacobsen, Forbes, Corporation. N. Y. 1933.
Jacobsen-Hodgkinson Corp. N. Y. 1934.
Jacobson, Arthur C., & Son, Inc. N. Y. 1935.
Jacobson Bed Spring Co., Inc. N. Y. 1934.
Jacobson Bros. & Newman, Inc. N. Y. 1933.
Jacobson, D., Inc. N. J. 1936.
Jacobson, H., Inc. N. J. 1935.
Jacobson, Harry, Plumbing & Heating Corp. N. Y. 1934.
Jacobson, Inc. Fargo. N. D. 1935.
Jacobson, J. L., Inc. Mass. 1935.
Jacobson, Jacob, & Co., Inc. N. Y. 1933.
Jacobson, James, & Son, Inc. N. Y. 1934.
Jacobson, Joseph J., Inc. N. Y. 1934.
Jacobson, Korman, Mann, Inc. N. Y. 1935.
Jacobson, M. B., Holding Co., Inc. N. J. 1935.
Jacobson, Maroshick & Co., Inc. N. Y. 1935.
Jacobson, Nathan H., & Co., Inc. N. Y. 1935.
Jacobson Plastering Corp. Del. 1936.
Jacobson Raw Products Corp. N. Y. 1935.
Jacobson & Recht, Inc. N. Y. 1935.
Jacobson & Siegmann, Inc. N. Y. 1934.
Jacobson and Silverman, Inc. N. Y. 1934.
Jacobson Tire Co., Inc. Mass. 1934.
Jacobson & Wilner, Inc. N. Y. 1934.
Jacobson's Meat Market, Inc. Del. 1936.
Jacobsville Community Hall Assn., Inc. Md. 1936.
Jacoby, I., Inc. N. Y. 1935.
Jacoby, M., & Co., Inc. N. Y. 1935.
Jacoby, Russell, Inc. N. Y. 1934.
Jacoby, Young & Co., Inc. N. Y. 1935.
Jacovacci, Inc. N. Y. 1935.
Jacphil Realty Corp. N. Y. 1934.
Jacquel, Inc. N. Y. 1935.

Name State Date Charter Forfeited

Jacques, Alfred, Co., Inc. N. Y. 1934.
Jacques Distinctive Modes, Inc. N. Y. 1935.
Jacques Freres, Inc. N. Y. 1935.
Jacques-Gordon, Inc. N. Y. 1935.
Jacques, Inc. Del. 1937.
Jacques Mfg., Corp. Del. 1937.
Jacques Taxi Co., Inc. N. Y. 1935.
Jacquiline Hat Shops, Inc. N. Y. 1935.
Jacrim Manufacturing Co. Mass. 1934.
Jacron Realty Corporation. N. Y. 1933.
Jacrov Amusement Co., Inc. N. Y. 1934.
Jacsut Construction Corp. N. Y. 1933.
Jacway Hosiery Stores, Inc. N. Y. 1935.
Jacwien Parquet Floor Co., Inc. N. Y. 1935.
Jador Construction Co., Inc. N. Y. 1934.
Jador Realty Corporation (The Milburn). The First Mortgage 6½% Serial Gold Bonds dated Dec. 15, 1925, due serially to Dec. 15, 1937, with Dec. 15, 1930 coupon attached, are redeemable at the Bank of Manhattan Company of New York City, at the rate of $13.893039 per $100. bond, representing the following payments:

1st.	$12.0646
2nd.	.515126
3rd.	.7975
4th.	.26533
5th.	.250483

Jadu, Inc. Del. 1936.
Jadwin Realty Company. N. J. 1936.
Jaeckle, Jacob, Furniture Company. N. Y. 1933.
Jaeger-Carlson Mfg. Co., Inc. N. Y. 1934.
Jaeger, Frank A., and Sons, Bakers. N. J. 1936.
Jaeger, Frank & Sons, Inc. N. J. 1936.
Jaeger, H. J., Pure Food Bakers, Inc. N. J. 1937.
Jaekel Brothers, Inc. N. J. 1936.
Jaemcy Realty Corporation. N. Y. 1933.
Jaff Bros., Inc. N. Y. 1935.
Jaffa & Hirsch, Inc. N. Y. 1934.
Jaffe Fur Co., Inc. N. Y. 1933.
Jaffe, Harry A., Inc. N. Y. 1933.
Jaffe, Herman, Inc. N. Y. 1933.
Jaffe, I., & Co., Inc. N. Y. 1934.
Jaffe, Louis N., Art Theatre Corporation. N. Y. 1933.
Jaffe M., Paper Box Co., Inc. N. Y. 1933.
Jaffe, Max, Inc. Del. 1935.
Jaffe, Max, & Son, Inc. N. Y. 1934.
Jaffe Products Co., Inc. N. Y. 1934.
Jaffe & Roter, Inc. N. Y. 1933.
Jaffe & Schneir, Inc. N. Y. 1935.
Jaffe Studio. N. J. 1936.
Jaffee, David F., Corp. N. Y. 1935.
Jaffem Realty Corp. N. Y. 1933.
Jaffers Tire Company, Inc. N. Y. 1933.
Jafferson-Bushkin Corp. N. Y. 1933.
Jaffe's Department Store, Inc. N. Y. 1935.
Jagco Catering Co., Inc. N. Y. 1933.
Jagendorf, H., & Co., Inc. N. Y. 1934.
Jahan Realty Corporation. N. Y. 1933.
Jaherb Co., Inc. N. Y. 1935.
Jahiel & Co., Inc. N. Y. 1935.
Jahnel, William, Inc. N. J. 1936.
Jahr, M., Rudolf, Inc. Mass. 1934.
Jain-Sol Clothing Co., Inc. N. Y. 1935.
Jajac Holding Corp. Del. 1934.
Jak, Inc. N. J. 1937.
Jakeda Inc. N. Y. 1933.
Jakel, Gustave, Inc. N. Y. 1935.
Jakes Shell Fish Cafe, Inc. Ore. 1935.
Jakes U-Drive-It, Inc. Md. 1937.
Jakheld Construction Corporation. N. Y. 1933.
Jaklon Pictures Corporation. N. Y. 1933.
Jal Construction Co., Inc. N. Y. 1935.
Jalisco Mining Co. Del. 1934.
Jalkoff Bros., Inc. N. Y. 1935.
Jalna Dress Co., Inc. N. Y. 1935.
Jalob Realty Corporation. N. Y. 1933.
Jam Handy Theatregram Corp. Del. 1934.
Jama Holding Corp. N. Y. 1934.
Jamaica Abstract & Search Co., Inc. N. Y. 1933.
Jamaica Aeronautical Society, Inc. N. Y. 1933.
Jamaica Agency, Inc. N. Y. 1933.
Jamaica Animated Advertising Co., Inc. N. Y. 1934.
Jamaica Art Novelties Co., Inc. N. Y. 1933.
Jamaica Austin Co., Inc. N. Y. 1935.
Jamaica Avenue & 145th Street Corp. N. Y. 1933.
Jamaica Ave. Realty Corporation. N. Y. 1933.
Jamaica Bakers Fixture & Machinery Co., Inc. N. Y. 1933.
Jamaica Barbecue, Inc. N. Y. 1935.
Jamaica Boulevard Realty Co., Inc. N. Y. 1933.
Jamaica Cab Corp. N. Y. 1934.
Jamaica Cameo Lunch Corp. N. Y. 1935.
Jamaica Catering Corporation. N. Y. 1933.
Jamaica Co., Inc. Mass. 1934.
Jamaica Construction Co. Mass. 1934.

Name State Date Charter Forfeited

Jamaica Dry Goods Co., Inc. N. Y. 1934.
Jamaica Exchange Corporation. N. Y. 1933.
Jamaica Finance Corporation. N. Y. 1933.
Jamaica Flooring Co., Inc. N. Y. 1933.
Jamaica Glazing Co., Inc. N. Y. 1934.
Jamaica Holding Company, Inc. N. Y. 1933.
Jamaica House and Home Company. N. Y. 1933.
Jamaica Iron Works, Inc. N. Y. 1933.
Jamaica Lighting Supply Co., Inc. N. Y. 1933.
Jamaica Manufacturers' Outlet Stores, Inc. N. Y. 1933.
Jamaica Mining Co., Inc. Del. 1937.
Jamaica Motor Transportation Co., Inc. N. Y. 1933.
Jamaica Music Store, Inc. N. Y. 1935.
Jamaica Mutual, Inc. N. Y. 1934.
Jamaica Oaks. N. Y. 1933.
Jamaica Open Air Mattress Works, Inc. N. Y. 1935.
Jamaica Oval Corp. N. Y. 1935.
Jamaica Paper & Twine Co., Inc. N. Y. 1935.
Jamaica Plain Building Finish Company. Mass. 1937.
Jamaica Plain Community Conference, The. Mass. 1934.
Jamaica Plain Furniture Co., Inc. Mass. 1934.
Jamaica Plain Trust Company. Mass. 1937.
Jamaica Pond Garage Co. Mass. 1934.
Jamaica Publishing Co. Mass. 1933.
Jamaica Rediscount Corp. N. Y. 1934.
Jamaica Securities Co. N. Y. 1935.
Jamaica Union Freight Terminal Co., Inc. N. Y. 1933.
Jamax Plumbing & Heating Co., Inc. N. Y. 1935.
Jamax Realty Corp. N. Y. 1935.
Jameco Omnibus Corp. N. Y. 1935.
Jamegrey Holding Corporation. N. Y. 1933.
James Air Brake Co. N. J. 1937.
James Bert Realty Co., Inc. N. Y. 1935.
James, C. A., Inc. N. J. 1935.
James City Furniture Co., Inc. Va. 1936.
James, Clifford C., and Associates. N. J. 1935.
James E-Z Service Corporation. N. Y. 1933.
James 44th Street Drug Store Inc. N. Y. 1933.
James Grocery Co., Inc. N. Y. 1934.
James, H. A., & Co., Inc. N. Y. 1934.
James, Henry & Son, Inc. Mass. 1933.
James Holding Co. N. J. 1934.
James, Inc. Del. 1935.
James, John W., & Co., Inc. N. Y. 1934.
James, L. A., & Co., Inc. N. Y. 1935.
James Motor Company. N. J. 1936.
James Neon Double Electrode Corp. Del. 1935.
James Ore Concentrator Co. N. J. 1935.
James Piano Co. N. J. 1934.
James Print Products Corp. N. Y. 1934.
James-Ray Realty Corp. N. Y. 1933.
James Realty Co. Del. 1935.
James Realty Co. N. J. 1937.
James, Richard, Realty Corporation. N. Y. 1933.
James River Bridge Corporation. The National Shawmut Bank of Boston, Mass., holds funds to pay coupons due July 1, 1928/32 of the First Mortgage 6½% S. F. Gold Bonds that have not been presented for collection.
James River Concrete Pipe & Products Corp. Va. 1937.
James River Valley Railroad Company. Our records indicate that J. P. Morgan & Co., of New York City, may have some information regarding the value of any outstnding bonds.
James River Valley Seed Corn Association, Inc. Va. 1937.
James Shops, Inc. N. Y. 1935.
James, Thomas A., Company, Inc., The. N. Y. 1933.
James Trading Corp. N. Y. 1935.
James, William A., Inc. N. Y. 1934.
James & Witt, Inc. N. Y. 1935.
Jamesburg Coal and Feed Co., Inc. N. J. 1934.
Jamesburg Dress Co., Inc. N. Y. 1935.
Jamesburg Lumber Co., Inc. N. J. 1934.
Jamesburg Manufacturing Co. N. J. 1934.
Jameson-Donegan Realty & Ins. Co. Ore. 1935.
Jameson Enterprises, Inc. N. Y. 1934.
Jameson Holding Corporation. N. Y. 1933.
Jameson System, Inc. N. Y. 1934.
Jamestown Baseball Assn. Jamestown. N. D. 1935.
Jamestown Baseball Club, Jamestown, N. D. North Dakota charter forfeited in 1937.
Jamestown Case Goods Co., Inc. N. Y. 1935.
Jamestown Citizens Corp. Del. 1935.
Jamestown Electric Mills. N. Y. 1934.
Jamestown Farmers Union Federated Co-operative Transportation Association, Jamestown, N. D. North Dakota charter forfeited in 1937.
Jamestown Fireproof Window Corp. N. Y. 1935.
Jamestown Housefurnishers, Inc. N. Y. 1934.
Jamestown Investment Co. Jamestown. N. D. 1935.

Name State Date Charter Forfeited

Jamestown Klean-Rite Auto Laundry, Inc. N. Y. 1934.
Jamestown Mantel Co. N. Y. 1935.
Jamestown Metals Engineering & Supply Co., Inc. N. Y. 1935.
Jamestown Mortgage Corp. Del. 1937.
Jamestown Philco Sales Corp. N. Y. 1935.
Jamestown Specialty & Mfg., Corp. N. Y. 1935.
Jamestown Warehouse Company, Jamestown, N. D. North Dakota charter forfeited in 1937.
Jamestown Water-Works Company. N. Y. 1933.
Jamieson Company. N. J. 1936.
Jamieson & Co., Inc. N. Y. 1933.
Jamin Electrical Corp. N. Y. 1934
Jamison, John. N. J. 1934.
Jamoon, Inc. N. J. 1935.
Jampal Corporation, The. N. Y. 1933.
Jampol, Harry, Inc. N. Y. 1933.
Jampol & Roseff, Inc. N. Y. 1934.
Jampol & Wilner, Inc. N. Y. 1935.
Jampoler, J. J., Inc. N. Y. 1935.
Jamser Realty Corp. N. J. 1935.
Jan-Irma Realty Corp. N. Y. 1935.
Janan, Elias, Inc. N. Y. 1934.
Janay, Inc. N. Y. 1935.
Jancoy, Inc. N. J. 1935.
Jandous Floor Covering Corp. N. Y. 1935.
Jane Auto Repair, Inc. N. Y. 1933.
Jane Best Millinery & Novelties Co., Inc. N. J. 1936.
Jane Joan, Inc. N. Y. 1934.
Jane Paris Corp. N. Y. 1935.
Jane's Candies. N. J. 1937.
Jane's, Inc. Del. 1935.
Janese, Inc. N. Y. 1934.
Janet Boot Shops, Inc. N. Y. 1935.
Janet Costume Co., Inc. N. Y. 1933.
Janet Hats, Inc. N. Y. 1935.
Janet Neckwear Corp. N. Y. 1933.
Janeway Button Co. N. J. 1934.
Janeway and Carpender, Inc. N. J. 1935.
Janice Dress Co., Inc. N. Y. 1934.
Janice Pleating and Stitching Co., Inc. N. Y. 1934.
Janice Realty Corporation, The. N. Y. 1933.
Janius Live Poultry Market, Inc. N. Y. 1934.
Jankowitz', D., Sons, Inc. N. Y. 1935.
Jankowitz Plumbing & Heating Corp. N. Y. 1935.
Jannace, C. J., Co., Inc., The. N. Y. 1934.
Jannell Body Manufacturing Company, The. R. I 1937.
Janns, Herbert W., Inc. N. Y. 1935.
Janos D., Parquet Flooring Corp. N. Y. 1935.
Janos Hat Manufacturing Co., Inc. N. Y. 1934.
Janos, S. T., Inc. N. Y. 1935.
Janson Co. Md. 1936.
Janssen, Werner and his Orchestra, Inc. N. Y. 1933.
January Realty Corp. N. Y. 1934.
January's, Inc. Va. 1936.
Japachowell Trading Corp. N. Y. 1935.
Japan Art Shade Co., Inc. Mass. 1935.
Japan Flora Mines & Tunnel Co. This company's property which has been idle for about 30 years was purchased by the Savage Basin Mines Co., Ltd. (1/9/37)
Japan Import Co., Inc. N. J. 1937.
Japan Raw & Thrown Silk Co. N. J. 1936.
Japanese Craftsman, Inc., The. N. Y. 1933.
Japanese Silk Garment Co. N. J. 1935.
Japha, K., & Co., Inc. N Y. 1935.
Jaques Dress Co., Inc. N. Y. 1934.
Jarabin Realty Corporation. N. Y. 1933.
Jarcee Realty Corporation. N. Y. 1933.
Jard Container Corp. Del. 1937.
Jarden, W. A., & Co. N. J. 1936.
Jardin Royal American Restaurant Corp. N. Y. 1934.
Jardine, Edward Fell, Co., Inc. N. J. 1937.
Jardine-Ferguson, Inc. N. Y. 1933.
Jardine Hat Company, Inc. N. Y. 1933.
Jardot (Arthur), Inc. N. J. 1934.
Jaref, Inc. N. Y. 1935.
Jarman Shoe Company. Name changed to General Shoe Corp.
Jarnegan, Inc. N. Y. 1933.
Jarnell Hat Co., Inc. N. Y. 1934.
Jaro Holding Company. N. J. 1936.
Jaro Realty Corp. N. Y. 1935.
Jaroff & Schwartz, Inc. N. J. 1937.
Jarossi, F., Plumbing & Heating Co., Inc. N. Y. 1934.
Jarratt Corp. Del. 1934.
Jarrett Type Cleaner, Inc. N. Y. 1933.
Jarro Garage Corp. N. Y. 1935.
Jarvaise Academy of Beauty Culture, Inc. Del. 1934.
Jarvaise Sales Co. Del. 1934.
Jarvis & Brill, Inc. N. Y. 1933.
Jarvis Cafeteria. Me. 1933.

Name State Date Charter Forfeited

Jarvis, Clarence L., Inc. Md. 1936.

Jarvis Conklin Mortgage Trust Company. Organized in Missouri and carried on an extensive business in Western mortgages. On November 1, 1886, the company entered into the following arrangement—The Mercantile Trust Company of New York, now the Bankers Trust Company, was made Trustee for $1.325,000. of Debenture bonds, secured by $1,328,-279. of mortgages and notes. On January 1, 1899, the New England Safe Deposit Company of Missouri, was made Trustee for $1,991,212. of Debentures, secured by $2,145,200. of mortgages and notes. The Boston Safe Deposit & Trust Company of Mass., was made Trustee for $310,000. of Debenture bonds, secured by $311,621. of notes and mortgages. The New England Safe Deposit Company was made Trustee for another issue of $886,775. of bonds, secured by $880,000. of notes and mortgages. The Law Guarantee & Trust Co., of Great Britain was made Trustee for $896,000 of bonds. Mr. B. Alfred Tryer of Winslow, Cheshire, England, was made Trustee for $1,939,393 of bonds secured by $1,943,260 of notes and mortgages. When the company defaulted on the various notes and mortgages, receivers were appointed on September 28, 1893. The schedule filed on May 31, 1895, showed an indebtedness of $8,383,-449.64 and contingent liabilities of $10,506,895. The collateral held by the various trustees were sold for the benefit of the debenture bonds and several payments were made thereon. We received the following letter from Mr. W. C. Meyers, Asst. Secretary of the Bankers Trust Company of New York City, dated Feb. 3, 1938. "Bankers Trust Company is successor by merger to the Mercantile Trust Company, Trustee for the Debentures of the above mentioned Mortgage Company. As you are no doubt aware a great part of the records of The Mercantile Trust Company was destroyed by fire in January 1912 and the information which we have in our files at the present time is meager. It appears that the debentures were originally issued against deposit of not less than the face amount of real estate mortgage and other securities."

"It further appears that the company defaulted on the interest payment due September 1, 1893 and thereafter. On September 28, 1893 Samuel M. Jarvis of Kansas City, Missouri and Roland R. Conklin of New York were appointed Receivers by the United State Circuit Court for the Second Judicial District, Southern District of New York. In the Commercial and Financial Chronicle for June 30, 1894, we find that The Mercantile Trust Company arranged to sell the notes pledged under Series A, B, C, D, E, F, G, I, J, K, L, N, P and Q on July 19, 1894. The Chronicle for July 21, 1894 further states that these notes were sold for 40% of their face value to Henry W. Cannon, Chairman of the Reorganization Committee, which had 99% of the debentures on deposit." "A letter in our files dated Dec. 7, 1897, indicates that the majority of the debentures had come into the possession of the North American Trust Co., although this letter does not state in what capacity these Debentures were held. The letter indicates that the latter mentioned company held $1,274,800 principal amount of debentures and that $51,000 principal amount were outstanding in the hands of the public" "A cancelled $500 debenture bond Series N, dated March 1, 1888, due March 1, 1898 with interest at 6% which is in our possession bears the following: 1) The sum of $41.75 being a dividend of .0835% has been paid hereon from the general assets of the Jarvis Conklin Mortgage Trust Co., pursuant to decree of U. S. Circuit Court of the Southern District of New York filed March 2, 1897.

Roland R. Conklin and Joseph C. Willets, Receivers.

2) Default having been made on the within debenture and the securities therein mentioned having been sold and the proceeds of such sale together with all money in the possession of the trustee applicable thereto having been applied to the payment of said debenture, the owner and holder of such debenture hereby acknowledges receipt of a dividend of 49.749% of the par value of such debenture and releases the trustee from all liability thereon and authorizes the cancellation of this certificate.

(Signature of bondholder).

"A cancelled $100. bond of Series Q dated September 1, 1888 due September 1, 1898 which is in our possession bears the latter mentioned stamp, the percentage however being 47.837." "At the present time, we do not hold any funds applicable either to debentures or coupons, nor do our files contain any record of the disbursement of such funds." The Boston Safe Deposit & Trust Company of Boston, Mass., informed us on January 28, 1938, that they made the following cash distributions to the bondholders in 1894 as the result of the sale of collateral held by them as Trustee, to secure the Debentures:

Series	Bonds Issued	Percentage of cash Distribution
M	$98,500	45.364%
O	92,500	42.506%
R	89,900	52.13 %
S	30,000	45.345%

We received the following letter from the Board of Trade, Companies Department, 4 Central Buildings, Matthew Parker Street, London, S. W. 1., England, dated March 4th, 1938. "With reference to your letter of the 26th of January, I am directed by the Comptroller of the Companies Department to inform you that no reference to any Debenture bonds of the above Company appears in the Accounts furnished in the liquidation of the Law Guarantee Trust and Accident Society Limited which went into voluntary liquidation on the 13th December 1909 and became dissolved on the 19th March 1923." "Dividends amounting to 19/6½ on the £ were paid to the creditors in that liquidation, certain unclaimed sums being paid into the Companies Liquidation Account and it is possible that the name of the Debenture bondholders in question may figure amongst those to whose credit these amounts were paid in." "I am to add that the Chief Accountant of the Supreme Court Pay office states that he is unable to trace any record of the opening of an account in the books of his office in connection with the above company."

Jarvis (Ed.) Construction Co., Inc. N. J. 1934.
Jarvis Lane Associates, Inc. N. Y. 1933.
Jarweld Realty Co. N. J. 1934.
Jasam Garage Corp. N. Y. 1934.
Jasamor Realty Co., Inc. N. J. 1934.
Jasber Construction Co., Inc. N. Y. 1933.
Jasco Submerged Heater Corp. N. Y. 1934.
Jasen Holding Corp. N. Y. 1933.
Jasgur & Miner Co., Inc. N. Y. 1934.
Jasie Hat Corp. N. Y. 1935.
Jasin Realty Corporation. N. Y. 1933.
Jasmine Dress Co., Inc. N. Y. 1935.
Jason Service Station, Inc. N. Y. 1934.
Jason Shoe Co., Inc. N. Y. 1935.
Jason Weiler-Baird North Co. Mass. 1935.
Jason's Co. Mass. 1934.
Jasper & Canisteo Telephone Co. N. Y. 1935.
Jasper Corp. Del. 1935.
Jasper Mining Co. Del. 1935.
Jasper Realty Corp. Md. 1935.
Jasper Woolen Stock Co., Inc. N. Y. 1935.
"Jassen" Wind-Deflector Co., Inc., The. N. Y. 1934.
Jaton Sales Corp. N. Y. 1935.
Jauncey Holding Co., Inc. N. J. 1934.
Java-Arlington Restaurant Corp. N. Y. 1935.
Java Stores, Inc. N. Y. 1934.
Javan Artcrofters, Inc. N. Y. 1934.
Javas Baking Co., Inc. N. J. 1937.
Javins-Brandmaier, Inc. N. Y. 1935.
Jav-O Water Corp. N. Y. 1935.
Javonog Co. Del. 1934.
Ja-W-Ar Dress Co., Inc. N. Y. 1935.
Jawas Apparel Co., Inc. N. Y. 1934.
Jawitz & Gubitz Electric Co., Inc. N. Y. 1933.
Jawitz, Morris, Inc. N. Y. 1934.
Jawitz Realty Corp. N. Y. 1935.
Jaxon Film Corp. N. Y. 1935.
Jaxon Garment Corp. N. Y. 1935.
Jaxon Realty Co., Inc. N. Y. 1935.
Jay Aitch Corp. N. Y. 1935.
Jay-Arr Mfg., Corp. N. Y. 1935.
Jay Auto Supply Co., Inc. N. Y. 1935.
Jay-Back Development Corporation. N. Y. 1933.
Jay-Bar, Inc. N. Y. 1935.
Jay Bee Novelty Corp. N. Y. 1935.
Jay Bee Restaurant, Inc. N. Y. 1935.
Jay Building Corporation. N. Y. 1933.
Jay-Cobbs, Inc. N. J. 1936.
Jay Coffee Pot, Inc. N. Y. 1935.
Jay Contracting Corp. N. Y. 1934.
Jay Dee Dress Sales Corporatino. N. Y. 1933.
Jay Dee Plumbing and Heating Corp. N. J. 1936.
Jay-Diamond Cab Manufacturing Corp. N. Y. 1934.
Jay Donald Corp. N. Y. 1935.
Jay Dress Co., Inc. N. Y. 1934.
Jay-Eff Diner, Inc. N. Y. 1934.
Jay Eff Dress Shop, Inc. N. Y. 1934.
Jay Ell Sales Co., Inc. Incorporated in New York in 1913 and was located at 701 Seventh Ave., N. Y. C. In 1915 no further trace of the company could be found. We found no value to the stock.
Jay-Emm, Inc. N. Y. 1935.
Jay-Ess Clothing Co., Inc. N. Y. 1935.

Name	State	Date Charter Forfeited
Jay Ess Painting Co., Inc.	N. Y.	1934.
Jay Ess Trading Corp.	N. Y.	1935.
Jay Fruit Exchange, Inc.	N. Y.	1935.
Jay & Gee Dress Co., Inc.	N. Y.	1935.
Jay-Gee Woolens, Inc.	N. Y.	1935.
Jay Hardware Co., Inc.	N. J.	1937.
Jay Hat Company, Inc.	N. Y.	1935.
Jay, Herbert, Inc.	N. Y.	1935.
Jay Jay Dress Co., Inc., The.	N. Y.	1934.
Jay-Jay Novelty Co., Inc.	N. Y.	1934.
Jay Jewelry Sales Corp.	N. Y.	1935.
Jay, John Steamship Corp.	Del.	1934.
Jay-Johnson Laboratories, Inc.	N. Y.	1934.
Jay-Kay Holding Co., Inc.	N. J.	1937.
Jay Kay Operating Corp.	N. Y.	1935.
Jay-Kay Realty & Investment Co.	N. J.	1936.
Jay Laboratories, Inc.	N. J.	1936.
Jay Mar Hat Co., Inc.	N. Y.	1935.
Jay-Mill Brass Rail, Inc.	N. Y.	1935.
Jay, Miss, Inc.	N. Y.	1935.
Jay-Mor Frocks, Inc.	N. Y.	1935.
Jay-Mor Shop, Inc.	N. J.	1935.
Jay, Morton, Realty Corporation.	N. Y.	1933.
Jay-N-Arr Iron Works, Inc.	N. Y.	1935.
Jay-Norman, Inc.	N. Y.	1935.
Jay-Paul Restaurants, Inc.	N. Y.	1935.
Jay-Price, Inc.	N. Y.	1935.
Jay Printing Ink Co., Inc.	N. Y.	1935.
Jay Products Corp.	N. Y.	1935.
Jay Realty Corp.	Md.	1936.
Jay Renting Co., Inc., The.	N. Y.	1935.
Jay, S., Mines, Inc.	Idaho	1936.,
Jay Sample Shoes, Inc.	N. Y.	1935.
Jay-Tee Holding Co., Inc.	N. Y.	1933.
Jay Textile, Co., Inc.	N. Y.	1933.
Jay Theatrical Enterprises, Inc.	Md.	1937.
Jay Vee Device Servicing Corp.	N. Y.	1934.
Jay Wye Dress Co., Inc.	N. Y.	1935.
Jayanell Dress Co., Inc.	N. Y.	1935.
Jayann Co., Inc.	N. Y.	1933.
Jayare Holding Co.	N. J.	1935.
Jaybach Realty Corporation.	N. Y.	1933.
Jaybee Building Corporation.	N. Y.	1933.
Jaybee Home Improvements, Inc.	N. Y.	1934.
Jaybee Taxi Co., Inc.	N. Y.	1935.
Jayburn Bakery & Restaurant, Inc.	N. Y.	1933.
Jaydee Company, Inc.	N. J.	1936.
Jaydon Incorporated.	N. Y.	1933.
Jaydor Realty Corporation.	N. Y.	1933.
Jayee Machine Co., Inc.	N. Y.	1934.
Jayess Realty Co.	N. J.	1934.
Jayfish Lunch Co., Inc.	N. Y.	1933.
Jaygreen Specialty Shoppe, Inc.	N. Y.	1933.
Jayhawk Petroleum Corp.	Del.	1934.
Jayhawk Producing & Refining Co.	Del.	1934.
Jayliss, Inc.	N. Y.	1935.
Jaylou Realty Corporation.	N. Y.	1933.
Jaymac Stores, Inc.	N. Y.	1935.
Jaymar Holding Corp.	N. Y.	1934.
Jaymont Realty Corp.	N. Y.	1933.
Jaymor Trading Corporation.	N. Y.	1933.
Jaymore Dress Co., Inc.	N. Y.	1934.
Jaypy Holding Corp.	N. J.	1935.
Jayreal Holding Corp.	N. Y.	1934.
Jays Billiard Academy, Inc.	N. Y.	1935.
Jays Bootery, Inc.	N. J.	1937.
Jays Hosiery Shop, Inc.	N. Y.	1934.
Jays, Inc.	Md.	1935.
Jay's Incorporated.	N. Y.	1933.
Jay's Market Inc.	Mass.	1936.
Jays Millinery Stores, Inc.	N. Y.	1935.
Jay's Popular Priced Department Store.	N. J.	1936.
Jaysae Amusement Corp.	N. Y.	1934.
Jaysan Realty Corporation.	N. J.	1936.
Jaysee Holding Corp.	N. Y.	1935.
Jayson Company, Inc., The.	N. Y.	1934.
Jayson Construction Corp.	N. Y.	1934.
Jayteen Dress Co., Inc.	N. Y.	1935.
Jayvoy Realty Corp.	N. Y.	1934.
Jayzee Specialties Co., Inc.	N. Y.	1935.
Jean-Ar Shaker Corp.	N. Y.	1935.
Jean, Archibald, Inc.	N. Y.	1933.
Jean Coat Mfg., Inc.	N. Y.	1933.
Jean Costumes, Inc.	N. Y.	1935.
Jean-Dorothy Lunch, Inc.	N. Y.	1933.
Jean Ell Corp.	Va.	1937.
Jean Et Jean, Inc.	N. Y.	1934.
Jean Holding Co.	N. J.	1937.
Jean, Inc.	Del.	1937.
Jean, Inc.	Mass.	1936.
Jean Investment Co.	N. J.	1936.
Jean-Kay Dress Shops.	N. J.	1935.
Jean Salon, Inc.	N. Y.	1933.
Jean Shoppe, Inc.	N. J.	1936.
Jean Shoppe of Paterson.	N. J.	1936.
Jean Specialty Shop, Inc.	N. Y.	1935.
Jean-Walter Inc.	N. J.	1934.
Jeanbell Holding Company.	N. Y.	1933.
Jeanbell Holding Corp.	N. Y.	1934.
Jeanel Construction Corporation.	N. Y.	1933.
Jeanel, Inc.	N. Y.	1935.
Jeanette Doll Co., Inc.	N. Y.	1933.
Jeanette Holding Corporation.	N. Y.	1933.
Jeanette Products Corp.	N. Y.	1933.
Jeanette Realty Co.	N. J.	1934.
Jeanmar Service, Inc.	N. Y.	1935.
Jeanne Dress Co., Inc.	N. Y.	1935.
Jeanne Hat Company, Inc.	N. Y.	1933.
Jeanne Hosiery Shops, Inc.	N. Y.	1934.
Jeanne Kiddie Shoppe, Inc.	N. Y.	1933.
Jeanne Millinery & Gown Importer, Inc.	N. Y.	1935.
Jeannette Dress Corp.	N. Y.	1935.
Jeannin Steel Wool Corp.	Del.	1936.
Jean's Beauty Shoppe, Inc.	N. Y.	1935.
Jeans, Inc.	N. Y.	1935.
Jeantex Corp.	Mass.	1936.
Jeblon Undergarment Corporation.	N. Y.	1935.
Jed Builders, Inc.	N. Y.	1935.
Jedrys-Pauer Leather Novelties, Inc.	N. Y.	1935.
Jefco Realty Corp.	N. Y.	1935.
Jeff-West Realty Co.	N. J.	1937.
Jeffe & Co., Ltd.	N. Y.	1935.
Jefferis, Richard W., Co.	N. J.	1937.
Jefferson Airways Inc.	Del.	1936.
Jefferson Amusement Corp.	N. J.	1934.
Jefferson Apartment Corp.	Md.	1934.
Jefferson Beach Amusement Co.	Del.	1936.
Jefferson Bank, N. Y. C., 1901.	Changed to Century Bank, 1912.	
Jefferson-Calhoun Mining Co.	Incorporated in Colorado and was located at 926 Stock Exchange Bldg., Chicago, Ill. In 1911 it was reported that the company was idle and that mail was returned from the mine office at Russell Gulch, Colo. President, Louis D. McCall. In 1916 it was reported that the company was adjudged bankrupt and its property sold under judgment proceedings. The company was subsequently reorganized as the Calhoun Cons. Mines Co. There was no provision made for the old stock which is in our opinion without value.	
Jefferson Chemical Corporation.	N. Y.	1933.
Jefferson & Clearfield Coal & Iron Co.	Merged to form Rochester & Pittsburgh Coal Co.	
Jefferson Collar Co., Inc.	N. Y.	1934.
Jefferson Co.	N. J.	1934.
Jefferson Construction Corp.	N. Y.	1935.
Jefferson Corp.	Del.	1937.
Jefferson Drug Company.	Oregon	1937.
Jefferson, E. I., & Co., Incorporated.	N. Y.	1933.
Jefferson Fabrics Corporation.	N. Y.	1933.
Jefferson Ferry Garage, Inc.	N. Y.	1935.
Jefferson Finance Corp.	N. J.	1936.
Jefferson Funding Corp.	N. Y.	1934.
Jefferson Gas Co.	Del.	1935.
Jefferson Gas Stations, Inc.	N. Y.	1935.
Jefferson (George), Inc.	Del.	1935.
Jefferson, Henry C., Inc.	N. Y.	1933.
Jefferson Holding Co.	N. J.	1934.
Jefferson Homes, Inc.	N. Y.	1935.
Jefferson Hotel Corp.	Del.	1934.
Jefferson Import Co., Inc.	N. Y.	1935.
Jefferson Investment Corp.	N. J.	1937.
Jefferson Leather Goods Co., Inc.	N. Y.	1935.
Jefferson Lodge Number Two of the I. O. O. F. of the State of Delaware.	Del.	1934.
Jefferson Meat Market Co., Inc.	N. Y.	1935.
Jefferson Mercantile Co., Inc.	N. Y.	1934.
Jefferson Operating Corporation.	N. Y.	1933.
Jefferson Paper Co., Inc.	N. Y.	1935.
Jefferson Park Estates, Inc.	N. J.	1936.
Jefferson Park Realty Co.	N. J.	1937.
Jefferson, Paul R., Inc.	N. Y.	1935.
Jefferson Pharmacy, Inc.	N. J.	1937.
Jefferson Realty and Investment Co.	N. J.	1936.
Jefferson Roofing & Sheet Metal Co., Inc.	N. Y.	1934.
Jefferson Securities Corp.	N. J.	1937.
Jefferson Shirt Co., Inc.	N. Y.	1935.
Jefferson Shoe Manufacturing Co.	N. J.	1936.
Jefferson, Thomas, Chocolate Co.	Md.	1936.
Jefferson Underwriters, Inc.	N. Y.	1935.
Jefferson Wash Suit Co.	N. J.	1934.
Jeffress, W., Newton, Inc.	Del.	1936.
Jeffrey, H. T., Jr., Inc.	N. Y.	1935.
Jeffries Corp.	R. I.	1935.
Jeffries, S. B., Co.	N. J.	1934.
Jeffries, Samuel L., & Sons, Inc.	N. J.	1936.
Jeffro Luncheonette, Inc.	N. Y.	1934.
Jeffs Bag Co., Inc.	N. Y.	1935.
Jeffs & Company, Inc.	N. Y.	1933.
Jeffy Holding Corporation.	N. Y.	1933.

Name State Date Charter Forfeited

Jefrad Holding Co., Inc. N. Y. 1933.
Jehn & Co., Inc. N. J. 1935.
Jel Realty Company, Inc. N. Y. 1933.
Jelco Realty Co., Inc. N. Y. 1933.
Jelko Paint Products, Inc. N. Y. 1935.
Jellico Coal Mining Company. Mr. E. F. White of Paterson Creek Lumber Company, Williamsburgh, Ky., offered $10. per share in July 1932.
Jellilax Products, Inc. Del. 1934.
Jelliffe Processes, Inc. N. Y. 1935.
Jellinek, Elsie, Bags, Inc. N. Y. 1935.
Jellinek, Henry, Co., Inc. N. Y. 1935.
Jellin Realty Co., Inc. N. Y. 1934.
Jello-o-Co., Inc. Acq. by Postum Co., Inc.
Jem Amusements Co. N. J. 1934.
Jem Home Improvement Corp. N. Y. 1935.
Jemil Fruit & Vegetable Corp. N. Y. 1935.
Jemison Mines Company. The last address we have of this company is 829 Glendale Blvd., Los Angeles, Calif. Letters addressed to Mr. McKinnis have not been answered nor returned.
Jemison Seibels & Co. Del. 1936.
Jemm Realty Co., Inc. N. Y. 1933.
Jemp Publishing Corporation. N. Y. 1933.
Jemson Home Builders, Inc. N. Y. 1934.
Jenco Realty Corp. N. Y. 1935.
Jend Drug Co., Inc. Md. 1934.
Jenelle Hat Co., Inc. N. Y. 1934.
Jenevy Properties, Inc. N. Y. 1933.
Jenida Corset Shop, Inc. N. Y. 1933.
Jenifer Garage & Frank's Auto Service, Inc. Md. 1935.
Jenings-Stone Co., Inc. N. Y. 1934.
Jenis Estates, Inc. N. Y. 1933.
Jenis Lunch Corp. N. Y. 1935.
Jenkins Agency, Inc. N. Y. 1935.
Jenkins Business Service. Oregon 1938.
Jenkin's Moving & Storage Co., Inc. N. Y. 1935.
Jenkins Service, Inc. N. Y. 1935.
Jenkins Steamship Co., The. Del. 1937.
Jenkins Television Corp. Assets were sold by receiver at Public Auction on July 14, 1933, at Wilmington, Del. The purchaser was the receiver for the De Forest Radio Co. We know of no value for the stock
Jenkins Television Corp. Del. 1935.
Jenkins Television Corporation. N. J. 1936.
Jenkinson, R. C., & Co. N. J. 1937.
Jenkintown Bowling, Inc. Del. 1935.
Jenkintown Bowling Recreation Co., Inc. Del. 1934.
Jenkintown Motors, Inc. Del. 1937.
Jenks & Poust, Inc. N. Y. 1934.
Jenmin Realty Co., Inc. N. Y. 1934.
Jenmore Construction Co., Inc. N. Y. 1935.
Jenn Dairy & Grocery Corp. N. Y. 1934.
Jennens Association. We find no record of this company as being a Pennsylvania corporation and we know of no value to the stock.
Jenness Realty Corporation. N. Y. 1933.
Jennette Boot Shop, Inc. N. Y. 1933.
Jennie Real Estate Co. N. J. 1936.
Jennie Shoppe, Inc., The. N. Y. 1935.
Jennings Associates, Inc. Del. 1937.
Jennings Bakery, Inc. N. Y. 1933.
Jennings and Caron, Inc. N. Y. 1933.
Jennings & Co., Del. 1937.
Jennings Company, Inc. Mass. 1937.
Jennings Corp. Del. 1934.
Jennings, Edward J., Inc. Del. 1936.
Jennings Embroidery Co., Inc. N. Y. 1933.
Jennings Finance Corp. N. Y. 1935.
Jennings Lace Works Corp. N. Y. 1934.
Jennings, Norton Buick Co. Del. 1934.
Jennings & Weistead Corp. N. Y. 1934.
Jennings-Wurlitzer, Inc. Del. 1936.
Jennison Co., Inc. Del. 1936.
Jenny Novelty Mfg., Co., Inc. N. Y. 1935.
Jenrey Printing & Engraving Co. Md. 1934.
Jenro Cloak Co., Inc. N. Y. 1934.
Jenrose Dress, Inc. N. Y. 1935.
Jenrose Holding Corp. N. Y. 1935.
Jensen Bros., Co. N. J. 1937.
Jensen Brothers Lumber Co. Crosby. N. D. 1935.
"Jensen-New Co., Inc." N. J. 1934.
Jensen, Oluf, Garage Co., Inc. N. Y. 1934.
Jensen, Otto E., and Albert F., Builders, Inc. N. J. 1934.
Jensen Realty Co., Inc. Mass. 1936.
Jensen & Rodner, Inc. N. J. 1936.
Jensen, Sid W., Inc. Del. 1936.
Jensen (T.) Inc. Del. 1935.
Jensen's Cafe, Inc. Del. 1937.
Jensens Food Stores, Inc. Idaho 1936.
Jens-Lo-Creamery, Inc. Idaho 1936.
Jenteel Dress Co., Inc. N. Y. 1934.
Jentel Products Company. Del. 1934.

Name State Date Charter Forfeited

Jentleson & Kaplan, Inc. N. Y. 1935.
Jenzen, F. T., Co., Inc. N. Y. 1935.
Jepre & Company. N. J. 1936.
Jer Building Co., Inc. N. Y. 1934.
Jeral Hosiery Corp. N. Y. 1935.
Jeran Institutional Equipment Corp. N. Y. 1935.
Jerber Corp. N. Y. 1935.
Jerbert Holding Co., Inc. N. Y. 1935.
Jerbur Realty Co., Inc. N. Y. 1933.
Jeremias, Jos. K., Inc. N. Y. 1933.
Jereva Building Corp. N. Y. 1934.
Jerford Amusement Corp. N. Y. 1935.
Jerhamton Estates, Inc. N. Y. 1935.
Jericho Cakes, Inc. N. Y. 1935.
Jericho Trucking Company of Long Island, Inc. N. Y. 1933.
Jerman & Febrey, Inc. Md. 1934.
Jermon, John G., Inc. N. Y. 1935.
Jernco, Inc. N. J. 1937.
Jernigan Wheels & Brakes, Inc. N. Y. 1935.
Jernita Stationery & Supply Corp. N. Y. 1935.
Jernstedt and Co., Inc. N. J. 1937.
Jero Development, Inc. N. Y. 1935.
Jerome Avenue Corp. N. J. 1934.
Jerome Avenue Dry Goods, Inc. N. Y. 1935.
Jerome Avenue Exhibition Co., Inc. N. Y. 1933.
Jerome Avenue Public Market, Inc. N. Y. 1933.
Jerome Cafeteria, Inc. N. Y. 1935.
Jerome Confectionery, Inc. N. Y. 1935.
Jerome Construction Co., Inc. N. J. 1936.
Jerome Credit Co., Inc. N. Y. 1935.
Jerome Delicatessen, Inc. N. Y. 1935.
Jerome Drive Yourself Corp. N. Y. 1935.
Jerome Drug Co., Inc. N. Y. 1935.
Jerome Hardware Supply Co., Inc. N. Y. 1935.
Jerome-Hatch Realty Corporation. N. Y. 1933.
Jerome Hats, Inc. N. Y. 1935.
Jerome Holding Corp. N. J. 1937.
Jerome Lamp Mfg. Co., Inc. N. Y. 1934.
Jerome Lumber and Sales Co., Inc. N. Y. 1935.
Jerome, Morgan & Co., Inc. N. Y. 1935.
Jerome Motor Sales Corp. N. Y. 1935.
Jerome Paint Supply Co., Inc. N. Y. 1935.
Jerome Purchasing Corp. N. Y. 1935.
Jerome, Robert, Inc. N. Y. 1935.
Jerome & Rocker, Inc. N. Y. 1934.
Jerome Sanitary Hand Laundry, Inc. N. Y. 1935.
Jerome Sash & Door Co., Inc. N. Y. 1935.
Jerome Securities Company. Idaho 1936.
Jerome Seed Co. Idaho 1935.
Jerome Shirt Shops, Inc. N. Y. 1934.
Jerome Terrace Corp. N. Y. 1935.
Jerome Verde Development Company. Incorporated in Delaware and is located at 233 Broadway, New York City, in care of C. P. Sands, Treasurer. Mr. Sands informed me on September 24, 1937, that no work has been done on the company's property since 1927, but it collects rents and pays taxes. The company owns 28 mining claims (approximately 480 acres) in the Verde Mining District, Jerome, Arizona, which were assessed at $18,485.09 for the year 1937. The total receipts for the year 1936 totaled $539.50 while disbursements amounted to $740.65. I found no market for the stock at any time. (Jan. 28, 1937).
Jerome Woodworking Co., Inc. N. Y. 1934.
Jerome's Advertising Agency, Inc. N. Y. 1934.
Jerre' Drug Co., Inc. N. Y. 1934.
Jerrell and Co. N. J. 1936.
Jerrems. N. J. 1936.
Jerrie Holding Corp. N. Y. 1934.
Jerrinew Merchandise Co., Inc. N. Y. 1933.
Jerrison Realty Co., Inc. N. Y. 1935.
Jerrod's Inc. N. J. 1934.
Jerry Boy Clothing, Inc. N. Y. 1933.
Jerry, M. & J., Trucking Co., Inc. N. Y. 1934.
Jerry Maid, Inc. N. Y. 1935.
Jerry Shoe Stores, Inc., The. N. Y. 1935.
Jerrys Hat Shop, Inc. N. Y. 1935.
Jerry's Place. N. J. 1936.
Jersey Advertising Corp. N. J. 1934.
Jersey Agency Inc. N. J. 1935.
Jersey Air Transport Co. N. J. 1934.
Jersey Art Centre. N. J. 1936.
Jersey Auto Auction Corp. N. J. 1936.
Jersey Automatic Merchandisers, Inc. N. J. 1936.
Jersey Avenue Development Co. N. J. 1937.
Jersey Baking Corp. N. J. 1936.
Jersey Belle Food Products Co. N. J. 1935.
Jersey-Bergen Realty Corp. N. J. 1935.
Jersey Beverage Distributors, Inc. N. J. 1937.
Jersey Bottle Company. N. J. 1936.
Jersey Builders, Inc. N. Y. 1935.
Jersey Building & Supply Co. N. J. 1936.
Jersey Butter Co. Md. 1936.
Jersey Can Co. N. J. 1934.

Name State Date Charter Forfeited

Jersey Central Mortgage Co., Inc. N. J. 1936.
Jersey Cereal Food Company. The Peoples-Pittsburgh Trust Co., of Pittsburgh, Pa., informed us as follows on August 23, 1937: "The Real Estate Trust Co., now merged with the Peoples-Pittsburgh Trust Co., was receiver for the Jersey Cereal Food Co. Our institution was appointed as receiver to succeed the Real Estate Trust Co. We have made final distribution to the creditors and the receivership is now closed. There were no funds available for dispostion to stockholders."
Jersey City & Albany R. R. Road sold in 1877 for $1000. over and above the bonded indebtedness. Bonds probably have good value.
Jersey City Art Glass Co. N. J. 1934.
Jersey City Athletic Club, Inc. N. J. 1936.
Jersey City Bargain Store, Inc. N. J. 1934.
Jersey City Barrel Co. N. J. 1934.
Jersey City Baseball Club, Inc. N. J. 1936.
Jersey City Bottling Works (No. 1). N. J. 1934.
Jersey City Bottling Works (No. 2). N. J. 1935.
Jarsey City Cadillac Company. N. J. 1936.
Jersey City Cold Storage Co. Del. 1936.
Jersey City Cold Storage Co. Mass. 1935.
Jersey City Drug Mills, Inc. N. J. 1396.
Jersey City Family Supply Co., Inc. N. J. 1936.
Jersey City Lamp Mfg., Co., Inc. N. Y. 1935.
Jersey City Land & Improvement Co. N. J. 1937.
Jersey City Motors, Inc. N. J. 1936.
Jersey City Neck Tie Press and Holder Co. N. J. 1934.
Jersey City Padded Van Co. N. J. 1935.
Jersey City Plate Glass Co. N. J. 1935.
Jersey City Realty Company. N. J. 1936.
Jersey City Steel Drum Co. N. J. 1934.
Jersey City U Drive Co., Inc. N. J. 1935.
Jersey City Water Supply Co. Controlled by New Jersey General Security Co., located at Jersey City, N. J. The First National Bank of New York City, informed us on April 13, 1917, that the company has miscellaneous securities and cash amounting to about $250,000 to $260,000 and the stock has a book value of from $25. to $26. per share. On October 10, 1911, the company received $6,992,000 from the City of Jersey City representing the purchase price of the property. The First National Bank purchased the bonds at par and interest. The stock was reduced from $1,000,000 to $10,000 on Oct. 13, 1911, at which time a liquidating dividend of $99. per share was paid. In Dec. 1935, a dividend of from 35¢ to 55¢ per share was paid. The final liquidation of the company will not be consumated until certain litigation has been disposed of. According to various opinions the company will be successful in the suit, and in the final liquidation the stockholders may receive from $18. to $22. per share. In the event of an adverse decision the stockholders will receive nothing.
Jersey Club Dairies, Inc., of Mass. Mass. 1937.
Jersey Coach Co., Inc. N. J. 1937.
Jersey Coal Co. N. J. 1934.
Jersey Coast Investment Corp. N. J. 1936.
Jersey Coat Mfg. Co. N. J. 1935.
Jersey Coffee Co. N. J. 1935.
Jersey Collodial Co. Del. 1937.
Jersey Cooperage & Drum Corp. N. J. 1936.
Jersey Creamery Company, Inc. Mass. 1937.
Jersey Decorators Co., Inc. N. J. 1934.
Jersey Democrat Publishing Co. N. J. 1935.
Jersey Distilleries. N. J. 1937.
Jersey Distributors, Inc. N. J. 1937.
Jersey Doughnut Company. N. J. 1936.
Jersey Dresses, Inc. N. J. 1937.
Jersey Drug Stores Co., Inc. N. J. 1934.
Jersey Estates. N. J. 1935.
Jersey Estates Corp. Incorporated in New York and was located at 150 Broadway, N. Y. C. in 1916. Directors: Terrence Fitzpatrich, Thomas P. Burns, Timothy Cronin, 61 Morningside Dr., N. Y. C. In 1917 no further trace of the company could be found. The charter of the company was forfeited by Proclamation in 1929. We found no value to the stock and therefore believe the shares are without value.
Jersey Farm Products, Inc. N. J. 1937.
Jersey Farmer Corp. N. J. 1934.
Jersey Flying Service Inc. N. J. 1935.
Jersey Franklinite Company. The stock of this company has a liquidating value, payable at the Chancery Court of New Jersey, Trenton, N. J.
Jersey Giant Restaurant, Inc. N. J. 1937.
Jersey Gravel Co. N. J. 1934.
Jersey Hills. N. J. 1935.
Jersey Holding Corp. N. J. 1935.
Jersey Homes Corp. N. J. 1935.

Name State Date Charter Forfeited

Jersey Ice Cream Corp. N. J. 1935.
Jersey Importing Company. N. J. 1936.
Jersey Investment Co. N. J. 1937.
Jersey Italo-America Phono Film Co., Inc. N. J. 1937.
Jersey Land and Development Co. N. J. 1934.
Jersey Limestone Quarries, Inc. See Lime & Stone Products Corp.
Jersey Limestone Quarries, Inc. N. J. 1934.
Jersey Maid Dress Co., Inc. N. J. 1935.
Jersey Maid Frozen Fruit Products Corp. N. Y. 1935.
Jersey Mail Publishing Co. N. J. 1934.
Jersey Marble & Tile Co., Inc. N. J. 1936.
Jersey Marine Corp. N. J. 1934.
Jersey Meat Products Co. N. J. 1935.
Jersey Miniature Golf Corp. N. J. 1934.
Jersey Mortgage Finance Company. N. J. 1936.
Jersey Motor Haulage Inc. N. J. 1935.
Jersey Motor Rebuilding Co. N. J. 1935.
Jersey Music Company. N. J. 1936.
Jersey Oil Corp. Del. 1934.
Jersey Pet Stock Co., Inc. N. J. 1934.
Jersey Powder Co. N. J. 1937.
Jersey Press. N. J. 1935.
Jersey Produce Packing Co., Inc. N. J. 1935.
Jersey Products Company. N. J. 1936.
Jersey Publications, Inc. N. J. 1934.
Jersey Realty Co. N. J. 1937.
Jersey Realty & Investment Co. N. J. 1936.
Jersey Recreation, Inc. N. J. 1934.
Jersey Royalty Co. N. J. 1937.
Jersey Sanitary Milk Corp. N. J. 1935.
Jersey Sash and Door Works. N. J. 1936.
Jersey Shore Company. N. J. 1936.
Jersey Shore Gas Co. Acquired by Central Public Service Corp.
Jersey Shore Realty Co. N. J. 1935.
Jersey-Sight Seeing Co. N. J. 1934.
Jersey Silk and Lace Stores, Inc. N. Y. 1933.
Jersey Silk Sales Corp. N. J. 1937.
Jersey State Construction Co., Inc. N. J. 1936.
Jersey State Distributors, Inc. N. J. 1936.
Jersey State Mason Contractors, Inc. N. J. 1934.
Jersey State Realty Co. N. J. 1935.
Jersey Straw Works, Inc. N. J. 1937.
Jersey Supply Co. N. J. 1935.
Jersey Table Co., Inc. N. J. 1935.
Jersey Terminal and Warehouse Corporation. N. Y. 1933.
Jersey Textile Co. N. J. 1936.
Jersey Thrift Bureau Inc. N. J. 1935.
Jersey Tile Distributors Inc. N. J. 1935.
Jersey Topics. N. J. 1935.
Jersey Voice Publishing Co. N. J. 1936.
Jersey Winchester Corp. Del. 1937.
Jerseyite Publishing Co. N. J. 1934.
Jersey's Best Laundry, Inc. N. J. 1934.
Jersey's Rockaway Co., Inc. N. Y. 1935.
Je-Ru Holding Co. N. J. 1935.
Jerusalem Kosher Provision Co., Inc. N. Y. 1934.
Jerusalem Palestine Tea Corp. N. Y. 1935.
Jervian Corp., The. N. Y. 1935.
Jerwill Finance Corp. N. J. 1937.
Jesch, Paul J., & Co., Inc. N. Y. 1934.
Jess Cloak Company, Inc. Md. 1937.
Jess-Lewis Coats, Inc. N. Y. 1935.
Jess Producing Co., Inc. N. Y. 1935.
Jessamine Gowns, Inc. N. J. 1934.
Jessar Realty Corp. N. Y. 1933.
Jesse Realty Company. N. J. 1936.
Jesse Ribbon Mills, Inc. N. Y. 1935.
Jessel's Ready to Wear Corp. N. Y. 1935.
Jessem Productions, Inc. N. Y. 1935.
Jesstanheisse Corp. Del. 1935.
Jessup Dress Co., Inc. N. Y. 1934.
Jessup, Geo. W., & Son. N. J. 1937.
Jessup & Moore Paper Co. Mass. 1935.
Jessup & Moore Paper Company. The First 6% bonds due 1945 have a decree value of $100. per $1000. bond. Collect on unstamped bonds from the Real Estate Land Title & Trust Company, Phila, Pa.
Jester Lake, Inc. N. J. 1936.
Jesuele, Joseph Co., Inc. N. J. 1935.
Jeswal Realty Corporation. N. Y. 1933.
Jet-O-Plane Corp. of America. Del. 1936.
Jetta Holding Corp., The. N. Y. 1934.
Jetta Shops, Inc. N. Y. 1934.
Jeune Mode Coat Co., Inc. N. Y. 1935.
Jeunesse Cosmetic Co. N. J. 1934.
Jeunesse D'or, Inc. Del. 1937.
Jeunesse Dress Co., Inc. N. Y. 1934.
Jewel-Art Corporation. N. Y. 1933.
Jewel Building Corporation. N. Y. 1933.
Jewel Cap Co., Inc. N. Y. 1935.
Jewel Development Corporation. N. Y. 1933.
Jewel Frocks, Inc. N. Y. 1933.

Name State Date Charter Forfeited

Jewel Hats, Inc. N. Y. 1935.
Jewel Luncheonette, Inc. N. Y. 1935.
Jewel Novelty & Furniture Co., Inc. N. Y. 1935.
Jewel Realty Co. N. J. 1935.
Jewel Safe-Desk Corp. N. J. 1937.
Jewel Shops, Inc. N. Y. 1935.
Jewel Trading Corp. N. Y. 1935.
Jewelers' Agency. N. J. 1937.
Jewelers Art Institute Inc. N. Y. 1934.
Jewelers Capital Corporation. N. Y. 1933.
Jewelers Exchange, Inc. Mass. 1936.
Jewelers Refining Co., Inc. N. Y. 1935.
Jewelers Specialty Co., Inc. N. J. 1937.
Jewelers Supply Co. Me. 1933.
Jewelers Trading Corp. R. I. 1935.
Jewel-Ite Signs Corp. of America. N. Y. 1935.
Jewell Brothers, Inc. N. Y. 1935.
Jewelle Associates, Inc. N. Y. 1933.
Jewelry Institute of America. N. J. 1934.
Jewelry Trading Co., Inc. N. Y. 1935.
Jewels of Jelly, Inc. N. Y. 1935.
Jewelwrights, Inc. N. Y. 1933.
Jewett Distributing Co. of New York. N. Y. 1934.
Jewett Piano Co. Me. 1934.
Jewett, T. G., Co., Inc. Mass. 1935.
Jewish Biographical Bureau, Inc., The. N. Y. 1935.
Jewish Booksellers Assn., Inc. N. Y. 1935.
Jewish Broadcasting Corp. N. Y. 1935.
Jewish Center Holding Corp. N. Y. 1935.
Jewish Center, Inc. Del. 1935.
Jewish Community Center of Wilmington, Delaware, Inc. Del. 1936.
Jewish Farmers & Artisans Tool Supply Corporation. N. Y. 1933.
Jewish Guardian, Inc., The. N. Y. 1935.
Jewish Herald, Inc. N. Y. 1934.
Jewish Ledger Publishing Co. Mass. 1934.
Jewish National Workers Alliance Institute, Inc. N. Y. 1935.
Jewish Outlook, Inc., The. N. Y. 1935.
Jewish Science Advance Publishing Co., Inc. N. Y. 1934.
Jewish Standard Publishing Co. N. J. 1935.
Jewish Theatrical Costume Co., Inc. N. Y. 1934.
Jewish Theatrical News, Inc. N. Y. 1933.
Jewish Times. N. J. 1935.
Jewish Tribune Corp. Del. 1934.
Jewish Tribune, Inc., The. N. Y. 1935.
Jewish Tribune, Inc. This corporation failed in 1931 and the Irving Trust Company was appointed receiver. The Trust Company informed us that there would be no equity for the bonds, and therefore submit the preferred shares as worthless.
Jewish Weekly Publishing Co., Inc. N. Y. 1935.
Jewish Workers' Cooperative Association of Springfield, Mass., Inc. Mass. 1934.
Jewish Year Book Corp. N. Y. 1933.
Jezierzaner Associates, Inc. N. Y. 1934.
Jib Consolidated Mining Company. Incorporated in Delaware and reorganized as the Basin Cataract Mining Co., in 1928. At the time of the reorganization Jib's properties were incumbered with mortgages and debts amounting to over $631,000. Jib stockholders were given the privilege of subscribing for one share of new stock for each share held, plus 10¢ per share. The last known address of Basin Cataract was 519 California St., San Francisco, Calif. We do not believe your Jib stock has any value today.
Jide Garage, Inc. N. Y. 1935.
Jiffiseat Garment Manufacturing Co. Del. 1934.
Jiffy Card Case Corp. N. Y. 1934.
Jiffy Corp. Del. 1935.
Jiffy Corporation. Mass. 1936.
Jiffy Creaser Corp. N. Y. 1935.
Jiffy Freeze Corp. N. Y. 1935.
Jig and Die Boring Corp. N. J. 1934.
Jiggers Corp. of America. N. J. 1937.
Jijona Mfg. Co. of New York, Inc. N. Y. 1935.
Jim & Bill, Inc. Oregon 1938.
Jim Butler Mining Company. Incorporated in Delaware, and has an office at 500 Bullitt Bldg., Philadelphia, Penna. The company did some work in 1925 on a group of lead claims in the Lone Mountain district, but early in 1926 its option automatically expired by not remaining in continuous operation. The company has interested itself in several new camps, but met with indifferent results. It has apparently been inactive since 1928. There was absolutely no market for the shares at any time near Feb. 25, 1932.
Jim Butler Tonopah Mining Co. (Del.) Succeeded by Jim Butler Mining Co. One new share was issued for each 4 shares held.
Jimco Chemical Co., Inc. N. J. 1935.

Name State Date Charter Forfeited

Jiminy Holding Corp. Del. 1934.
Jiminy Stores Corp. Del. 1934.
Jimknit Machinery, Inc. N. Y. 1935.
Jimmerson, R. Co., Inc. N. Y. 1935.
Jimmie's Service Stations, Inc. N. Y. 1935.
Jimmy Proof Window Lock & Sales Company. Oregon 1938.
Jim's Confectionery, Inc. N. Y. 1933.
Jingo Productions, Inc. N. Y. 1935.
Jinny Ricky Laboratories, Inc. Mass. 1933.
Jis Corp. Del. 1937.
Jo-An Kiddy Co., Inc. N. Y. 1933.
Jo-Ann Bakery, Inc. N. Y. 1934.
Jo-Ans Sport Wear, Inc. N. Y. 1934.
Jo-Bern Smokes, Inc. N. Y. 1934.
Jo-Dan, Inc. N. Y. 1934.
Jo-Jo Coat Co., Inc. N. Y. 1935.
Jo-Lan Dress Co., Inc. N. Y. 1935.
Jo Mo Dress Company, Inc. N. Y. 1933.
Jo-Rae Dress Co., Inc. N. Y. 1935.
Jo-Ru Corp. N. Y. 1935.
Joachimsthal, Julius, Co. N. J. 1934.
Joah Dresses, Inc. N. Y. 1933.
Joah Holding Co., Inc. N. Y. 1933.
Joah Textile Company, Inc. N. Y. 1933.
Joal Securities Co., Inc. Del. 1937.
Joan-Bar Realty Co. N. J. 1935.
Joan Construction Co., Inc. N. Y. 1933.
Joan Frocks, Inc. N. J. 1937.
Joan, Jane, Inc. N. Y. 1934.
Joann Aesthetics, Inc. N. Y. 1935.
Joanna Realty Corp. N. J. 1935.
Joanne Dress Shoppe, Inc. Mass. 1933.
Joan's Personality Shop, Inc. N. Y. 1935.
Joaquin Development Company. Oregon 1938.
Joart Chemical Corp. Mass. 1934.
Jobar Tool & Cutter Company, Inc., The. N. Y. 1933.
Jobelle Cloak Co., Inc. N. Y. 1935.
Jobbers Dress Mfg. Co., Inc. N. Y. 1933.
Jobbers Market, Inc. N. Y. 1933.
Jobbers' Radio Association of America, Inc. N. Y. 1933.
Jobbers Specialty Manufacturing Co. Del. 1934.
Jobbers Supply Co., Inc. R. I. 1935.
Joben Embroidery Works, Inc. N. Y. 1934.
Jobert Realty Co., Inc. N. Y. 1933.
Jobey's Dress Stores, Inc. N. J. 1935.
Jobey's Stores, Inc. N. J. 1935.
Jobill Realty Company, Inc. N. Y. 1933.
Jobless Magazine Publishing Co., Inc. N. Y. 1935.
Jobosi Mines Corp. Del. 1934.
Jochsberger, Albert, & Son., Inc. N. Y. 1935.
Jockers Trucking Corp. N. Y. 1935.
Jockey Optical Co., Inc. N. Y. 1933.
Joco Garage, Inc. N. Y. 1935.
Jodalo Holding Corp. N. Y. 1935.
Jodan Building Corporation. N. Y. 1933.
Joday Clothing Co., Inc. N. Y. 1934.
Jodco Realty Co., Inc. N. Y. 1933.
Jodel Theatres, Inc. N. Y. 1934.
Jodoin's Ice Cream, Inc. Mass. 1934.
Jodse Hat Co., Inc. N. Y. 1935.
Jodzies, Inc. Del. 1935.
Joe & Asbestos Publishing Corp. N. Y. 1934.
Joe & Paul Clothes, Inc. N. Y. 1935.
Joedonlen Corp. N. Y. 1935.
Joel-Bar Associates, Inc. N. Y. 1933.
Joel-White, Martin J., Wilker Corp. Mass. 1935.
Joensson, Alfred, Co., Inc. N. Y. 1935.
Joep Homes, Inc. N. Y. 1934.
Joe's Auto Service, Inc. Mass. 1934.
Joe's Dairy, Inc. N. J. 1937.
Joe's Diners, Inc. N. Y. 1933.
Joe's, Inc. Md. 1936.
Joe's National Restaurant & Delicatessen, Inc. N. Y. 1934.
Joe's Realty Corporation. N. Y. 1933.
Joe's Service Station, Inc. N. Y. 1935.
Joe's Tire Shop, Inc. N. J. 1936.
Joffe Automotive Equipment Co., Inc. N. Y. 1934.
Joffe Pen Co., Inc., The. N. Y. 1935.
Joffrey Service, Inc. N. Y. 1935.
Jofi, Holding Corporation. N. Y. 1933.
Jofre, Inc. Del. 1936.
Jofrie Cafeteria, Inc. N. Y. 1933.
Jogee Realty Co., Inc. N. Y. 1933.
Johag Contracting Co., Inc. N. Y. 1935.
Johanna Dress Co., Inc. N. Y. 1935.
Johannesberg Gold Mining Co. Incorporated in Montana and is located at Neihart, Montana, in care of Victor Nelson. Mr. Nelson, located at 114 Fifth Avenue, N. E., Puyallup, Wash. informed us on Nov. 30, 1936 as follows: "In reply to your inquiry to Mrs. M. Metzger regarding the present status and value of the Johannesberg Gold Mining Co's shares will say that the Company needs a complete re-

Name State Date Charter Forfeited

organization as the charter has expired some 8 years ago making the stock very hard to dispose of. At this time I cannot make you an offer for the 25 shares, but in the early spring we intend to try to reorganize and start the old place up again, the mine is there. Would suggest you contact Mr. Fred Muller whose address you can get from Mr. Millard H. Newman, 11 East 26th St., N. Y. Both these gentlemen hold considerable stock in Johannesberg." The company owns the following property located in Cascade County, Montana, and recorded as follows: Book 2; Page 208: Line 9.

Claims	Survey No.
E. LeRoy-LeRoy	0995
Gold Queen-NoStar	0995
W. LeRoy-LeRoy No. 3	0995
Copper Queen-Black Bear	017563
Copper Clif-Broadway	017563
Madison Square-Bowery	017563
Tramway-Bronx Lode	017563
Center Star Lode	017564

We found no market for the stock.

Johansen & Anderson, Inc. N. Y. 1933.
Johansen Dry Cleaning Corp. N. Y. 1935.
Johansen, Emile Co., Inc. N. Y. 1933.
Johanson Trucking Co. N. J. 1934.
Joheim Realty & Construction Corporation. N. Y. 1933
Johiner Signs, Inc. N. Y. 1935.
John & Bill Realty Co., Inc. N. Y. 1933.
John Clothing Corp. N. Y. 1935.
John Day River Lumber Company. Ore. 1935.
John Day Valley Coal & Oil Company. Ore. 1935.
John and Eddie's Repair Station, Inc. N. Y. 1935.
John Fireproofing Corp. N. Y. 1934.
John, Milton, & Co., Inc. N. Y. 1934.
John Street Cigar Co., Inc. N. Y. 1933.
John Street Electric Co., Inc. N. Y. 1935.
Johnbar Company, Inc., The. N. Y. 1933.
Johns Branch Realty Company. W. Va. 1937.
John's Italian American Restaurant, Inc. N. Y. 1933.
Johns-Kissinger Chevrolet, Inc. Md. 1937.
Johns, L. D., Company. Incorporated New Jersey, May 9, 1901. Capital stock $500,000 authorized $100,000 issued, par value $10. Officers: President, Paul Chatham; vice-president, Ernest Dunles; secretary and treasurer, R. L. Davis. The company's stock was held by physicians, who were supposed to benefit therefrom, so that they could buy supplies at a reduction. In 1918 a plan of reorganization was submitted to stockholders which provided for an exchange of stock with the Johns Tablet Company, a Delaware corporation, which was to succeed the old company. On February 18, 1918, the New Jersey charter was forfeited for non-payment of taxes, and later, on January 20, 1926, the Delaware charter of the Johns Tablet Company was forfeited for non-payment of taxes. In view of the above we believe the stock of this company as worthless and submit it as such as of June 6th, 1931.
Johns, W. H., & Co., Inc. N. Y. 1934.
Johnsin Dress Shop, Inc. N. J. 1935.
Johnson, A. R., Co. Ore. 1935.
Johnson (A. V.), Inc. N. J. 1937.
Johnson & Abeles, Inc. N. Y. 1935.
Johnson, Al. V., Lumber Mill, Inc. Oregon 1938.
Johnson, Anton, Home Appliance Co. Mandan. N. D. 1935.
Johnson, Arnold, Inc. Fla. 1936.
Johnson, Arnold, Inc. N. Y. 1935.
Johnson Automobile Corp. Mass. 1934.
Johnson Avenue Apartments, Inc. N. J. 1937.
Johnson Ave., Corp. N. J. 1937.
Johnson Brothers Company. Md. 1937.
Johnson Brothers Company. Oregon 1937.
Johnson Bros. Construction Co., Inc. N. J. 1935.
Johnson Bros., Inc. Md. 1936.
Johnson Bros., Inc. N. J. 1935.
Johnson Brothers Shoe Manufacturing Company. Maine 1936.
Johnson By-Products Corp. N. Y. 1935.
Johnson, C. D., Hardware Co. N. Y. 1935.
Johnson, C. R., Inc. Ore. 1935.
Johnson (Carl A.), Inc. N. J. 1937.
Johnson, Carl J., Company, Inc. Mass. 1937.
Johnson (Charles C.), Company, Incorporated. N. J. 1937.
Johnson City Home Building Corp. N. Y. 1935.
Johnson-Claflin, Inc. Mass. 1936.
Johnson Co. N. J. 1935.
Johnson Co., Inc. R. I. 1935.
Johnson Company, Inc. (Ohio). The stock has a liquidating value of $36.835 per share, representing two payments. At last accounts there were 34 shares outstanding. Collect from the Cleveland Trust Company, Cleveland, Ohio.
Johnson Construction Co. N. J. 1935.
Johnson Contract Company. Ore. 1935.
Johnson Cowdin Corporation. N. Y. 1935.
Johnson-Cowdin-Emmerich, Inc. The First 7% bonds due 1942 have a decree value of $72.63 per $1000 bond. Collect from the New York Trust Company, New York City. C/D for First 7% bonds received a first and final distribution of 2.25 cents per dollar of face amount of bonds, on Sept. 4, 1937, payable at the Chase National Bank, N. Y. City.
Johnson Cowdin Emmerich, Inc. N. Y. 1935.
Johnson, D. A., Co. N. J. 1935.
Johnson, D. E., Co. N. Y. 1934.
Johnson, D. E., & Son, Inc. N. J. 1936.
Johnson, E. F., Co. N. J. 1937.
Johnson, E. M., Inc. N. J. 1937.
Johnson, Earl H., Coal Co. Del. 1937.
Johnson Educator Biscuit Co. Merged with Star Biscuits of America, Inc.
Johnson, Edward P., Corp. N. Y. 1935.
Johnson, Elmer T., Co., Inc. N. Y. 1934.
Johnson Farm Loan Co. Fairfax, S. D. Original stock worthless. Stock of reorganized company has some value.
Johnson Features, Inc. N. Y. 1933.
Johnson (Frank H.) Co. Del. 1935.
Johnson-French Motor Co., Inc. Va. 1936.
Johnson-Frisch, Inc. N. Y. 1934.
Johnson Fuel Company of Fairfax. Incorporated in South Dakota on June 17, 1916. The incorporators were Charles A. Johnson, John N. Ellerman and N. G. Stevenson, all of Fairfax, S. D.
Johnson Furniture Manufacturing Company, Inc. Oregon 1938.
Johnson, G. E., Realty Co., Inc. N. J. 1935.
Johnson, G. W., & Company. Oregon 1937.
Johnson Gas & Oil, Inc. N. Y. 1934.
Johnson, Geo. H., Co. Mass. 1934.
Johnson, Gilbert D., Realty Corp. N. Y. 1933.
Johnson Gillanders Co., Grand Forks, N. D. North Dakota charter forfeited in 1937.
Johnson Granite Co., Inc. Mass. 1935.
Johnson, H. S., Inc. W. Va. 1937.
Johnson, H. Wesley, Co., Inc. N. Y. 1933.
Johnson, Hans, Inc. N. Y. 1934.
Johnson Hardware Co., Inc. N. Y. 1935.
Johnson Hardware Co. of Casselton. N. D. 1935.
Johnson Hemstitcher Sales Co. of Oregon. Ore. 1936.
Johnson, Herbert, Restaurant, Inc. N. Y. 1935.
Johnson Holding Corp. N. J. 1934.
Johnson Investment Co. Del. 1935.
Johnson, J. L., Incorporated. Va. 1936.
Johnson, J. R., Motor Company. Ore. 1935.
Johnson, J. W., Co. Mass. 1935.
Johnson, John, Filter Press Corp. N. Y. 1934.
Johnson, Joseph P., Holding Co. N. J. 1936.
Johnson-Keller Corp. N. Y. 1935.
Johnson-Kerstein Co. Mass. 1935.
Johnson, Kirk, Motor Car Co., Inc. Del. 1934.
Johnson Laboratories, Inc. Md. 1936.
Johnson Laundry Co., Inc. Mass. 1936.
Johnson Laundry Supply Co., Inc. N. Y. 1934.
Johnson, Lawrence V., Inc. N. Y. 1933.
Johnson, Lloyd P., Co. N. J. 1936.
Johnson, Louis, Bldg. Co., Inc. N. Y. 1935.
Johnson & Lowenstein, Inc. N. Y. 1934.
Johnson & Lowenstein Theatrical Enterprises, Inc. N. Y. 1934.
Johnson Lumber Co. Md. 1934.
Johnson, Marjorie, Inc. N. Y. 1935.
Johnson-Meloy, Inc. Mass. 1933.
Johnson & Molitor, Inc. N. Y. 1935.
Johnson, Morman & Simpson, Inc. N. Y. 1935.
Johnson Motor Co. Me. 1933.
Johnson Motor Co. Waukegan, Ill. Merged to form Outboard & Marine Mfg. Co.
Johnson Motor Co., Inc. Mass. 1935.
Johnson Motor Products, Incorporated. N. Y. 1933.
Johnson Mountain Mining Company. Oregon 1937.
Johnson, N., Cloak Co., Inc. N. Y. 1935.
Johnson Oil Refining Co. (Ill.) Succeeded by company of same name incorporated in Delaware. Stock exchanged on a share for share basis.
Johnson Oil Refining Company. (Del.). Kansas 1937.
Johnson & Olson Feed Company. Oregon 1937.
Johnson & Philips, Inc. N. Y. 1935.
Johnson Plaza Corp. N. Y. 1935.
Johnson Plumbing & Heating Co., Inc. N. J. 1937.
Johnson & Prelle, Inc. N. Y. 1933.
Johnson Products Co. Mass. 1936.
Johnson, Ralph, & Co., Inc. Mass. 1935.
Johnson Realty Corp. Md. 1934.
Johnson, Rose Millicent School, Inc. Mass. 1936.

Name State Date Charter Forfeited

Johnson, S. N., & Bros., Inc. Md. 1934.
Johnson, S. P., Company. N. J. 1935.
Johnson, S. W., Inc. N. Y. 1935.
Johnson and Shuman Coal Co., Inc. Va. 1936.
Johnson & Sons, Inc. N. Y. 1933.
Johnson, Stephen W., Corp. N. Y. 1933.
Johnson, Tepper & Co., Inc. N. Y. 1934.
Johnson Tire Company. N. D. 1936.
Johnson Tire Service, Inc. N. Y. 1934.
Johnson Trading Corp. N. Y. 1935.
Johnson, W. Allen, & Co., Inc. N. Y. 1934.
Johnson, W. B., Inc. Va. 1937.
Johnson, W. C., & Co., Inc. Mass. 1936.
Johnson, Walter Base Ball Game, Inc. Del. 1934.
Johnson, Walter, Inc. N. J. 1935.
Johnson & Weller, Inc. Ore. 1935.
Johnson, Wm. Z., & Son, Inc. N. Y. 1933.
Johnson Wrench Co., Inc. Del. 1934.
Johnson Wrench Co., Inc. N. Y. 1934.
Johnsone's Auto Renting & Exchange, Inc. N. Y. 1935.
Johnson's Dispatch Company. Mass. 1937.
Johnson's Garage, Inc. N. Y. 1935.
Johnson's Lynn & Haverhill Express, Inc. Mass. 1936
Johnson's Products Corp. Del. 1935.
Johnston (A. Victor), & Company, Inc. N. J. 1937.
Johnston, Arthur, Inc. N. Y. 1933.
Johnston Auto Body Company, Inc. Mass. 1937.
Johnston-Brown Publishing Corp. N. Y. 1934.
Johnston, Carl H., & Company. Ore. 1935.
Johnston, Charles J., Jr., Inc. Mass. 1934.
Johnston & Davis, Inc. Del. 1936.
Johnston, E. E., Inc. N. Y. 1933.
Johnston Foundation Co. Del. 1936.
Johnston-Fries Marine Construction Co. Ore. 1935.
Johnston Ice Cream Corp. N. Y. 1935.
Johnston Laboratories, Inc. N. J. 1936.
Johnston, O. L., Inc. N. J. 1937.
Johnston Piston & Rings, Inc. Del. 1936.
Johnston, Smith & Williams, Inc. N. Y. 1935.
Johnston-Spizzi Enterprises, Inc. N. Y. 1934.
Johnstone, S., & Co., Incorporated. N. Y. 1933.
Johnstone & Simpson, Inc. N. Y. 1933.
Johnston's Bakery, Inc. Mass. 1937.
Johnston's Suffern Taxi Service, Inc. N. Y. 1935.
Johnstown Builders' Supply.
Johnstown Luncheonette, Inc. Del. 1936.
Johnstown Mocha Mills, Inc. N. Y. 1935.
Johnstown Restaurant Co. Del. 1934.
Johnstown Sand & Supply Co. Del. 1936.
Johnstown Tanning Company, Inc. N. Y. 1933.
Johrs Stationery Co., Inc. N. Y. 1935.
Joiner Petroleum Corp. Del. 1935.
Joint Holding Corp. Albany, N. Y. N. Y. 1935.
Joint Security Corporation. Gen. L. W. Stotesbury, a former director of the company, informed us that the stock of the company was entirely wiped out in the liquidation.
Joint Shares, Inc. N. Y. 1933.
Joint Stock Securities Co. Stock has a liquidating value of $15. per share.
Jois Realty Corp., Inc. N. Y. 1935.
Joius Restaurant Corp. N. Y. 1935.
Jojon Electric Co., Inc. N. Y. 1935.
Jokatz, Inc. N. Y. 1935.
Jolan Realty Corp. N. Y. 1934.
Jolbert, Corp. N. J. 1937.
Joleto Construction Corp. N. Y. 1933.
Joli Gowns, Inc. N. Y. 1934.
Jolick Company. N. J. 1936.
Jolide Corporation. N. Y. 1933.
Jolie Fleur, Inc. N. Y. 1933.
Joliet Dresses, Inc. N. Y. 1935.
Joliet Macaroni Co. Del. 1935.
Joline Operating Corp. N. Y. 1935.
Jolit Co., Inc., The. N. Y. 1934.
Jolles, Louis, Co., Inc. Mass. 1935.
Jolles-Sobel Hotel Co., Inc. N. Y. 1934.
Jolley Mfg. Co. Del. 1937.
Jolley, R. B., Inc. N. J. 1936.
Jolly Dress Co., Inc. N. Y. 1933.
Jolly Friars Inn, Incorporated. N. Y. 1933.
Jolly John's Candy Co., Inc. N. Y. 1934.
Jolly Roger, Inc. Del. 1934.
Jolton Holding Corporation. N. Y. 1933.
Jomad Service Station, Inc. N. Y. 1933.
Jomar Garage Corp. N. Y. 1934.
Jomart Dress Co., Inc. N. Y. 1933.
Jomart Garage, Inc. N. Y. 1934.
Jomau Realty Corporation. N. Y. 1933.
Jomax Holding Co. N. J. 1935.
Jomay Realties, Inc. N. Y. 1933.
Jonas-Fein Vegetarian Restaurant, Inc. N. Y. 1933.
Jonas Garage Corp. N. Y. 1935.
Jonas Homes Corporation. N. Y. 1933.
Jonas, J. A., Shoe Co. Mass. 1935.

Name State Date Charter Forfeited

Jonas School of Jewis Typewriting, Inc., The. N. Y. 1935.
Jonas Trucking Co., Inc. N. Y. 1935.
Jonat Restaurant Corp. N. Y. 1935.
Joncris Catering Co., Inc. N. Y. 1935.
Jondan Corp. Del. 1935.
Jones, A. R., Oil & Operating Co. The Coll. Conv. 6% bonds due 1934 have a liquidating value of $220. per $1000. unstamped bond. Collect from the Fidelity National Bank & Trust Company, Kansas City, Mo. It was also reported that a final payment would be made.
Jones Aeroplane Corp. (Del.) This company was reinstated on January 11, 1934. The Delaware Agent is Lawyers Corp. Co., 901 Market St., Wilmington, Del. We believe you could reach the company by addressing your letter care of the above agent. (1936.)
Jones Aviacraft Corp. Del. 1935.
Jones, B. F., Inc. N. J. 1935.
Jones Beach Amusement Corp. N. Y. 1935.
Jones Beach Community, Inc. N. Y. 1935.
Jones Beach Development Corp. N. Y. 1935.
Jones' Beach Flying Service, Inc. N. Y. 1935.
Jones Beach Holding Corp. N. Y. 1935.
Jones & Brindisi, Inc. N. Y. 1933.
Jones Bros. Company. Ore. 1936.
Jones and Brown, Inc. N. J. 1934.
Jones, C. M., & Co., Inc. N. Y. 1935.
Jones Chandler, Inc. Mass. 1934.
Jones Change Register Company. Incorporated in New York on December 26, 1908 and was located at 18 Broadway, N. Y. C. in 1914. President, Thomas N. Jones; V. President, N. Ward Thompson; Treasurer, Wm. D. Jones. In 1918 no further trace of the company could be found. The corporation was subsequently dissolved by proclamation on March 13, 1926. We found no value to the stock and therefore believe the shares are without value.
Jones Chevrolet Sales Co., Inc. Md. 1935.
Jones & Coats Auto Service Co. N. J. 1936.
Jones Concrete Products Co. Del. 1935.
Jones-Dexter Corp. Mass. 1933.
Jones & Dillingham Co. Idaho 1935.
Jones, E. J., Co. Mass. 1936.
Jones (E. W. and F. D.) Oil Co. Del. 1935.
Jones, Earl C., Inc. N. Y. 1934.
Jones, Earle W., Inc. N. Y. 1933.
Jones-Essig, Inc. Md. 1936.
Jones (Ewing) & Higgins, Inc. Del. 1935.
Jones Filling Stations, Inc. N. Y. 1935.
Jones Fulton Corp. N. Y. 1935.
Jones' Golf Course, Inc. N. Y. 1935.
Jones' Grand Garage, Inc. N. Y. 1935.
Jones, H. C., Holding Corporation. N. Y. 1933.
Jones, H. C., Motors, Inc. N. Y. 1935.
Jones, H. E., & Sons, Inc. N. Y. 1935.
Jones & Hansen, Inc. N. J. 1937.
Jones Hardware Corp. N. Y. 1935.
Jones, Herman, Inc. N. Y. 1935.
Jones & Hewitt Optical Co., Inc. Mass. 1933.
Jones Holding Co. N. J. 1934.
Jones Hollow Ware Co. Md. 1934-35.
Jones, Howard Kenneth, Inc. N. Y. 1933.
Jones, J. P., Co., Inc. N. Y. 1933.
Jones, John F., Carpenter & Contracting Corp. N. Y. 1935.
Jones & Jones, Inc. Mass. 1934.
Jones, Joseph R., Inc. Del. 1936.
Jones, L. L., Co. N. J. 1934.
Jones, L. L., & Sons, Inc. N. J. 1937.
Jones, L. W., Tool Co., Inc. N. Y. 1935.
Jones, Laurence, & Co., Inc. Md. 1934.
Jones-Lawrence Electrical Corp. N. Y. 1934.
Jones Leather Co., Inc. Mass. 1935.
Jones & Lillie, Inc. N. Y. 1935.
Jones Lumber & Implement Company, Lisbon, N. D. North Dakota charter forfeited in 1937.
Jones Lumber Stores, Inc. Oregon 1937.
Jones Lunch Company. R. I. 1937.
Jones, M. J., Packer. Oregon 1938.
Jones, Margin, Productions, Inc. N. Y. 1935.
Jones, Marshall, Co., Inc. Mass. 1935.
Jones, McKee, Inc. N. Y. 1935.
Jones-Moor Company, Inc. Oregon 1937.
Jones, Morgan A., & Co., Inc. N. Y. 1934.
Jones Motor Sales Co. N. J. 1935.
Jones (O. W.) & Co. Me. 1934.
Jones & O'Brien, Inc. N. Y. 1933.
Jones of Freeport Agency, Inc. N. Y. 1934.
Jones, Peterson Co., Inc. Mass. 1936.
Jones, Peterson & Newhall Co. Mass. 1934.
Jones Pharmacy, Inc. N. J. 1934.
Jones & Polson, Inc. Mass. 1933.
Jones, Ray E., Inc. N. Y. 1935.

Name	State	Date Charter Forfeited
Jones Realty Co., Inc. of Newark, N. J.	N. J.	1935.
Jones Remedies, Inc.	Del.	1934.
Jones' Restaurant, Inc.	N. J.	1935.
Jones & Rogers Engineering Co., Inc.	N. J.	1936.
Jones Securities Corp.	Del.	1934.
Jones Specialty Co., Inc.	Del.	1935.
Jones Speed-Indicator Corp.	Del.	1936.
Jones, Stephen R., Inc.	Del.	1937.
Jones Street Poultry Co., Inc.	N. Y.	1934.
Jones & Very, Inc.	N. Y.	1935.
Jones, W. Finley, Company.	N. J.	1935.
Jones, Walter Tupper, Corp.	N. Y.	1935.
Jones, Weatherly & Co.	Ore.	1936.
Jones & White, Inc.	N. Y.	1935.
Jones Wholesale Lumber Company.	Oregon	1937.
Jones Woodworking Shop, Inc.	N. Y.	1934.
Jonestone Company, Inc.	N. Y.	1933.
Jonica Corp.	N. Y.	1935.
Jonick, Sirken Co., Inc.	N. Y.	1935.
Jonkin Plumbing Co., Inc.	N. Y.	1935.
Jon-Nays, Inc.	R. I.	1937.
Jono Equities, Inc.	N. Y.	1935.
Jonray Realty Co., Inc.	N. Y.	1933.
Jontiel Realty Co., Inc.	N. J.	1937.
Jonvan Manufacturing Company, Inc.	Md.	1937.
Joplin Railroad. Purchased by the St. Louis & San Francisco R. R. for $665,000.		
Jopp's Drug Co., Inc.	N. Y.	1935.
Joquel, J., Inc.	N. Y.	1935.
Jor-Ham Co., Inc.	N. Y.	1934.
Jora Realty Corporation.	N. Y.	1933.
Joralemon Land Co.	N. J.	1937.
Joralemon Restaurant, Inc.	N. Y.	1934.
Jordan Blake & Co., Inc.	N. Y.	1934.
Jordan Bronx Service Co., Inc.	N. Y.	1934.
Jordan-Burnham Coal Company.	Mass.	1937.
Jordan Construction Co., Inc., The.	N. Y.	1935.
Jordan Dress Co., Inc.	N. Y.	1935.
Jordan Fischer Co., Inc.	N. Y.	1933.
Jordan Furniture Co., Inc.	N. Y.	1935.
Jordan-Gleason Corp.	N. Y.	1934.
Jordan Hardware Corp.	N. Y.	1935.
Jordan Holding Co., Inc.	N. J.	1935.
Jordan, J., Fur Co., Inc.	N. Y.	1935.
Jordan, James, & Co., Inc.	N. Y.	1934.
Jordan, John L., Inc.	N. Y.	1934.
Jordan, Kelleher, & Co., Inc.	Del.	1936.
Jordan Knitting Mills, Inc.	N. Y.	1935.
Jordan Laundry, Inc.	N. Y.	1935.
Jordan, Lou, Inc.	N. Y.	1935.
Jordan, Louis, Inc.	N. J.	1936.
Jordan Motor Service, Inc.	Mass.	1934.
Jordan Motors, Inc.	Del.	1936.
Jordan Onyx Co., Inc.	N. Y.	1935.
Jordan Realty Company.	N. J.	1936.
Jordan Sales Co., Inc.	N. Y.	1934.
Jordan, Walter M., Inc.	N. J.	1934.
Jordan's Cafeteria, Inc.	N. Y.	1934.
Jordan's, Inc.	Del.	1937.
Jordan's Shoe Shop, Inc.	N. J.	1935.
Jordon Realty Corp.	Del.	1935.
Joren Realty Co.	N. J.	1934.
Jorgenson Berg Coffee Co.	Grand Forks, N. D.	1935
Jorgenson Plumbing and Heating Company.	N. Y.	1933.
Jorges Cafeteria, Inc.	N. Y.	1935.
Joro Holding Corp.	N. Y.	1934.
Jorose Dresses, Inc.	N. Y.	1935.
Jorray's, Inc.	N. J.	1936.
Joruth Realty Corporation.	N. Y.	1933.
Jorverse Realty Corporation (Poplar Way Apts., Rochester, New York. The Manufacturers Trust Co. of New York City holds funds to make certain payments on the First Mortgage 6% Serial Gold Bonds.		
Jory Engineering Corporation.	N. Y.	1933.
Josab Realty Corporation.	N. Y.	1933.
Josadis Realty Corp.	N. Y.	1935.
Josal Realty Co., Inc.	N. Y.	1933.
Josam Garage, Inc.	N. Y.	1934.
Josan Realty Corp.	N. Y.	1934.
Josco Contracting & Construction Co., Inc.	N. Y.	1933.
Jose Maria Herrera y Gaston. Succeeded by Cia. Azusafera Atlantica Del Golfo, Havana, Cuba. A $200. Peso bond Series A with coupon #1 and subsequent attached is worth $208. A $200. Peso Series B bond with coupons #1 & 2 attached are worth $220. Send to the Trust Company of Cuba, Havanna, Cuba, for collection.		
Joselow & Munder, Inc.	N. Y.	1935.
Joselsohn, Max, Inc.	N. Y.	1934.
Josely Shops, Inc.	N. Y.	1934.
Josen, S. I., Inc.	N. Y.	1933.
Joseph (A.), Inc.	N. J.	1934.
Joseph & Al, Inc.	N. J.	1934.
Joseph Clothes Shop, Inc.	N. Y.	1934.
Joseph & Cull Silk Mills, Inc.	N. Y.	1934.
Joseph & Davidson, Inc.	N. Y.	1935.
Joseph & Dobrin, Inc.	N. Y.	1933.
Joseph Dress Co., Inc.	N. Y.	1933.
Joseph, Herman, Shoe Co., Inc.	N. Y.	1935.
Joseph Investment Co.	N. J.	1935.
Joseph, J. O., & Co., Inc.	N. Y.	1935.
Joseph Ladies' Hairdresser Inc.	Mass.	1933.
Joseph Radio Corp.	N. Y.	1935.
Joseph & Rochlin, Inc.	N. Y.	1935.
Joseph, Sam, Inc.	N. Y.	1935.
Josephine Dredge & Mining Co.	Ore.	1936.
Josephine Farmers Cooperative Assn.	Ore.	1935.
Josephine, Louise, Inc.	N. Y.	1935.
Josephine Platinum & Gold Mines.	Oregon	1937.
Josephine Steel & Coal Co.	Del.	1935.
Joseph's Beauty Parlor.	N. J.	1937.
Josephs Furniture Co., Inc.	N. Y.	1933.
Josephson, H-I., Inc.	N. Y.	1935.
Josephson & Marrow, Inc.	N. Y.	1935.
Josephson, S., & Co., Inc.	N. Y.	1935.
Joslin Manufacturing Company.	R. I.	1937.
Joslin Research Laboratories, Inc.	Del.	1935.
Josloff, Louis, Inc.	Del.	1936.
Joslyn's Cleansers & Dyers, Inc.	Mass.	1937.
Jos-Mil Dress Co., Inc.	N. Y.	1933.
Jossel-Melhado, Inc.	N. Y.	1935.
Josson Realty Corp.	N. Y.	1935.
Jost and Son Inc.	N. J.	1935.
Jostel Realty Corporation.	N. Y.	1933.
Joswil Construction Co., Inc.	N. Y.	1933.
Jotan Co.	Mass.	1936.
Jotess Corp.	N. Y.	1934.
Joura, Inc.	N. Y.	1935.
Jourdan Process Corp.	Mass.	1935.
Journal of Commerce & Commercial Bulletin. Acq. by Journal of Commerce Corp.		
Journal Plaza Holding Co.	N. J.	1936.
Journal Pure Food Inc.	N. Y.	1933.
Journal Square Baking Co.	N. J.	1937.
Journal Square Bank Building Co.	N. J.	1936.
Journal Square Billiard Academy.	N. J.	1935.
Journal Square Ramp Garage Co.	N. J.	1935.
Journal Square Sweet Shoppe.	N. J.	1934.
Journal Square Tavern, Inc.	N. J.	1937.
Joval Beauty Salon, Inc.	N. Y.	1935.
Jovall Contractors, Inc.	N. J.	1936.
Jowal Estates, Inc.	N. Y.	1933.
Jowein Products Corp.	N. Y.	1934.
Joy, Alfred E., Co., Inc.	N. Y.	1935.
Joy Auto Stores, Inc.	N. J.	1936.
Joy Bootery, Inc.	N. Y.	1935.
Joy Dress Shops.	N. J.	1936.
Joy and Gloom Corporation.	N. Y.	1933.
Joy Hat Shop, Inc.	N. Y.	1935.
Joy Hosiery Mills, Inc.	N. Y.	1935.
Joy, Polly, Inc.	N. Y.	1935.
Joy Realty Corp.	N. Y.	1935.
Joy Shops, Inc.	Idaho	1936.
Joy Stores, Inc.	W. Va.	1937.
Joy Sweet Shops, Inc.	N. Y.	1935.
Joyce Dress Shops Inc.	N. J.	1935.
Joyce, Emmett, Inc.	N. Y.	1935.
Joyce Hat Co., Inc.	N. Y.	1935.
Joyce Holding Co.	N. J.	1935.
Joyce, J. L., Sales Co.	Md.	1935.
Joyce-Moore Social Club, Inc.	Del.	1937.
Joyce Realty Corporation.	N. J.	1936.
Joyland Bathing Beach and Ball Room, Inc.	Mass.	1935.
Joyland Dancing Academy, Inc.	N. Y.	1935.
Joyner Bros. Hardware Corp.	N. Y.	1935.
Joynit, Inc.	N. Y.	1933.
Juanite Mercantile Company, Juanita, N. D. North Dakota charter forfeited in 1937.		
Juchem & Simon Co., Inc.	N. Y.	1933.
Judbern Hats, Inc.	N. Y.	1935.
Jud Holding Corporation.	N. Y.	1933.
Judd and Leland Mfg. Co.	N. Y.	1935.
Judd, M., Co., Inc.	N. Y.	1933.
Judd's Travelers Requisites, Inc.	N. Y.	1934.
Jude, William, Inc.	N. Y.	1935.
Judea Dining Room, Inc.	N. Y.	1935.
Judea Kosher Provision Co., Inc.	N. Y.	1935.
Judea National Delicatessen, Inc.	N. Y.	1935.
Judean Drama Guild, Inc.	N. Y.	1934.
Judee, Inc.	N. Y.	1935.
Judge Auto Co., Inc.	N. Y.	1935.
Judge, Daly & Co., Inc.	N. Y.	1934.
Judge Publishing Co., Inc.	N. Y.	1935.
Judis, Chester D., Bldg. Corp.	N. Y.	1935.
Judis, Chester D., Corporation.	N. Y.	1933.
Judith Hat Co. New York City. Name changed July 25, 1927 to Sol. Tobias Hat Co.		

Name State Date Charter Forfeited

Judith Hat Co., Inc. N. Y. 1935.
Jud's Motor Transportation Co., Inc. Mass. 1933.
Judson, Henry, Investing Corp. N. Y. 1935.
Judson Lumber Corp. Assets sold on August 30, 1916. No funds are with trustee for first mortgage 6% bonds dated 1910.
Judson Package Freight Service, Inc. Mass. 1935.
Judson Pharmacy Inc. Mass. 1936.
Judson Pure Food Corp. N. Y. 1934.
Judson Realty Corp. N. Y. 1935.
Judtin Holding Co., Inc. N. J. 1937.
Judwill Co., Inc. N. Y. 1935.
Judy Millinery Shops, Inc. N. J. 1934.
Juechter Realty Corp. N. J. 1934.
Juehne, A. C., Co., Inc. N. Y. 1935.
Juel Realty Co., Inc. N. Y. 1935.
Julart Realty Co., Inc. N. Y. 1933.
Jule Holding and Investment Corp. N. J. 1934.
Juleb Cafeteria, Inc. N. Y. 1935.
Juled Restaurant Corp. N. Y. 1935.
Juledith Holding Corporation. N. Y. 1933.
Julep Cigarette & Tobacco Corp. Del. 1935.
Julep Tobacco Co. (1934.) Mass. 1936.
Jules Bootery, Inc. N. Y. 1934.
Jules Hat Co., Inc. N. Y. 1935.
Jules Importers, Inc. N. Y. 1935.
Jules Men's Shop, Inc. N. Y. 1935.
Jules Restaurant, Inc. N. Y. 1935.
Julia Hat Co., Inc. N. Y. 1934.
Julia Holding Co., Inc. N. J. 1937.
Julian Gold Mining Co., of California. This company had mines in California and an office in New York City, but failed in 1882. No value was found for the stock in 1903. Therefore it is our opinion that the shares are without value.
Julian Mfg. Co., Inc. N. Y. 1935.
Julian Oil & Royalty Co. (Ariz.). The above named company, a foreign corporation of Arizona, is in good standing at the present time. The principal office of the corporation is located at 1107 Petroleum Bldg., Oklahoma City, Okla.
Julian Petroleum Corp. Reorganized as Sunset-Pacific Oil Co. in 1928. Stockholders given right to purchase new stock at $10. per share.
Julian Press, Inc. N. Y. 1935.
Julian & Rosenberg Fur Co., Inc. N. Y. 1935.
Juliana Amusement Corp. N. Y. 1935.
Juliano, Erminio, Inc. N. Y. 1935.
Julie-Ann Leather Goods Co., Inc. N. Y. 1935.
Julie, Rose, Inc. N. Y. 1935.
Julien & Rosenberg, Inc. N. Y. 1934.
Julienne Hat Co., Inc. N. Y. 1933.
Julienne Shoes, Inc. N. Y. 1934.
Juliet Novelty Products, Inc. N. Y. 1935.
Juliette Frocks, Inc. N. Y. 1935.
Juliette Undergarment Corp. N. Y. 1935.
Julius Dress Co., Inc. N. Y. 1935.
Julius, E. H., Inc. N. Y. 1935.
Julius & Stich, Inc. N. Y. 1934.
Julmaury Corp. N. Y. 1935.
Juls Food Products Co., Inc. N. Y. 1935.
Julsam Realty Corporation. N. Y. 1933.
July Consolidated Oil Co. Incorporated in California and lost its charter on November 30, 1913. The company was located at 423 Phelan Bldg., San Francisco, in 1912. This company acted as a holding company for the stock of the California Amalgamated Oil Company Ltd., which proved worthless. The shares are without value.
Jumbo Brake Service, Inc. N. Y. 1934.
Jumbo Copper Co. (Ariz.) 1935 report shows company located at 619 W. 39th St., Savannah, Ga., in care of J. C. Edwards, Pres. Stock reported of no value by Mr. Edwards in 1935.
Jumbo Extension Mining Company. (Arizona). Incorporated May 28, 1904, and filed its last report in 1918. The charter was forfeited in 1927.
Jumbo Ledge Mining Co. S. D. 1927.
Jumbo-Montgomery Theatre Co. N. J. 1934.
Jumel Pharmacy, Inc. N. Y. 1935.
Jump Off Joe Placer Co. Ore. 1935.
Jumpers, Inc. N. Y. 1935.
Jun-Ed Co., Inc. N. Y. 1934.
Junade Realty Co., Inc. N. Y. 1933.
Junction City Baking Company. Oregon 1937.
Junction City Rod and Gun Club, Inc. Ore. 1935.
Junction City Seed & Feed Company, Inc. Oregon 1937.
Junction Deep Leads of Victoria, Ltd. (England). Certain unclaimed dividends due on stock of this company have been turned over to The Comptroller, Board of Trade, Companies Dept., Great George Street, London, England.
Junction Food Market Center, Inc. N. Y. 1935.
Junction Furniture Co., Inc. N. Y. 1934.

Name State Date Charter Forfeited

Junction Garage Inc. N. J. 1935.
Junction Holding Co. N. J. 1935.
Junction Lumber Co. N. J. 1937.
Junction Mill Supply Co., Inc. N. Y. 1935.
Junction Mines Company. Idaho 1936.
Junction Syndicate Co., Inc. N. Y. 1934.
June Flower Co., Inc. N. Y. 1934.
June Hat Co., Inc. N. Y. 1935.
June Holding Corp. N. Y. 1935.
June Realty Co. N. J. 1935.
June Realty Corp. Md. 1935.
June Theatre Corp., The. N. Y. 1935.
Junel Motor Corp. N. Y. 1935.
Junell Productions, Inc. N. Y. 1935.
Jungclaus Bros. and Kane Co. N. J. 1936.
Junge & Wishinsky. New York City. Name changed to J. & W. Tool Co., Oct. 13, 1927.
Jungle Food Products Corp. N. Y. 1935.
Junianne, Inc. N. Y. 1935.
Junior Beverage Co., Inc. N. Y. 1934.
Junior Boys and Girls Shop. N. J. 1935.
Junior Coal Co. Del. 1935.
Junior Collapsible Tap and Tool Co., Inc. Del. 1934.
Junior Equity Corp. Del. 1934.
Junior Foundation, Inc. N. Y. 1935.
Junior Golf Club of Bergen County, Inc. N. J. 1934.
Junior, Half Size Coat Co., Inc. N. Y. 1935.
Junior Holding Corp. Md. 1934.
Junior Lien Corp. N. Y. 1934.
Junior Lien Corporation. Incorporated in New York in 1925 and was located at 149 Broadway, N. Y. C., in 1926. Directors: Arleigh Pelham, Andrew R. Shiland, Dominick R. Santomenna. In 1930 the company was reported in liquidation. Mr. Andrew R. Shiland of 70 Pine St., N. Y. C., informed us on April 3, 1937 that owing to losses the corporation, prior to 1930, discontinued doing business and all of its assets were distributed to its creditors. The stock has no value.
Junior Order Building Ass'n of Bergenfield, Inc. N. J. 1937.
Junior Plan Corp. Del. 1936.
Junior Plumbing & Heating Corp. N. Y. 1934.
Junior Realty Corp. N. J. 1934.
Junior Ribbon Mills, Inc. N. Y. 1933.
Junior Sport Shop, Inc. N. Y. 1935.
Juniormode Shoe Crop. N. Y. 1935.
Juniper Creek Distilling & Refining Co. Incorporated in New Jersey on Feb. 1, 1902 and was engaged in the manufacturing business with an office at 97 Washington St., Hoboken, N. J., in care of Wm. F. Rusch, Agent. The company went out of business two years later and lost its charter in 1906. As the bonds were reported worthless in 1911 we submit them as such as of this time.
Juniper Corp. Va. 1937.
Juniper Radio Corp. N. Y. 1935.
Junius Trucking Co., Inc. N. Y. 1935.
Junius Woodworking Co., Inc. N. Y. 1933.
Junno Radio Company, Inc. N. J. 1936.
Juno Mines Co., Inc., The. Del. 1936.
Juno Trading Co., Inc. N. Y. 1933.
Junus Realty Co., Inc. N. J. 1935.
Jupiter Blade Corp. N. Y. 1934.
Jupiter & Business League, Inc. N. Y. 1933.
Jupiter Engineering Corp. N. Y. 1935.
Jupitor Film Corp. N. Y. 1935.
Jupiter, H., Roofing & Sheet Metal Co., Inc. N. Y. 1934.
Jupiter Hat Co., Inc. N. Y. 1935.
Jupiter Mining Company. Idaho 1936.
Jupiter Mountain Gold Mines Co. Incorporated in Idaho on Aug. 19, 1908, and lost its charter on Dec. 1, 1921. President, H. J. Nichels, Boise, Idaho. Secretary, Calvin Mustgrove, South Boise, Idaho. We searched our mining books back to 1908 and found no record of this company's operations nor any value to the stock. The shares in our opinion are worthless.
Jupiter Realty Co. N. J. 1935.
Jurgen Construction Co., Inc. N. Y. 1935.
Jurow & Auerbach, Inc. N. Y. 1934.
Just Fur Dresses, Inc. N. Y. 1934.
Just Kids Frocks, Inc. N. Y. 1935.
Just Life, Inc. N. Y. 1934.
Just Right Cleansers & Dyers, Inc. Mass. 1934.
Just Right Hardwood Golf Tee Co. Mass. 1938.
Just Right Shoe Co., Inc. N. J. 1935.
Just-Rite Paper Box Co., Inc. N. Y. 1934.
Just Rite Printing Co., Inc. N. Y. 1935.
Justa Bite Sandwich Shop, Inc. N. Y. 1935.
Justa Place, Inc. N. Y. 1935.
Justice Credit Corp. Del. 1937.
Justice-Hawley Co., Inc. Del. 1934.

Name State Date Charter Forfeited

Justifying Typewriter Company. Incorporated in the District of Columbia. We searched our library files and found no record of the company. The company apparently has been out of business for many years.
Justin & Montgomery, Inc. Ore. 1936.
Justin Realty Company. Mass. 1937.
Justin Sundries Corp. N. Y. 1935.
Justin & Tapernoux, Inc. N. Y. 1934.
Justine, Madame, Inc. N. Y. 1935.
Justinian Cafeteria, Inc. N. Y. 1935.
Justiz & Sonenschein, Inc. N. Y. 1933.
Justmor Company. N. J. 1936.
Justright Canning Co. Del. 1934.
Justright Packing Co. Del. 1936.
Justrite Merchandise Corporation. N. Y. 1933.
Jutte & Co. Pittsburgh. Property sold under foreclosure for $750,000. Value of securities not determined.
Jutting Air-Wing Corporation. N. J. 1936.
Juvenile Cloak Mfg. Co. N. Y. 1935.
1937.
Juvenile Dress Corp. Mass. 1934.
Juvenile Furniture Corp. N. Y. 1934.
Juvenile Furniture Manufacturing Company. Mass.
Juvenile Headwear, Inc. N. Y. 1935.
Juvenile Magazine Publishing Co., Inc. Del. 1935.
Juvenile Products Co., Inc. N. Y. 1934.
Juvenile Publications Inc. Md. 1934.
Juvenile Shoe Co. N. J. 1935.
Juvenile Thrift Society. Del. 1936.
Juvenile Trading and Manufacturing Corp. N. Y. 1934.
Juventus Publishing Co. N. J. 1935.

K-A-B Russian Restaurant, Inc. N. Y. 1933.
K. A. Blending Co., Inc. Del. 1937.
K. & A. Fur Dressing Co., Inc. N. Y. 1935.
K and A Hardware Co., Inc. N. J. 1935.
K. A. M. Hardware Co., Inc. N. Y. 1934.
K. A. R. Taxi Corp. N. Y. 1935.
K & A Trucking Co., Inc. N. Y. 1934.
K. & B. Coffee Pot, Inc. N. Y. 1933.
K. & B. Company. Del. 1935.
K-B Cut Rate Drugs, Inc. Del. 1936.
K. & B. Dairy Products, Inc. N. Y. 1934.
K. B. L. Hat Co., Inc. N. Y. 1934.
K. & B. Lunch Co., Inc. N. Y. 1934.
K. B. M. Realty Corp. N. Y. 1934.
K. & B. Metal Stamping, Inc. N. Y. 1935.
K. & B. Music House, Inc. Md. 1935.
K. B. Operating Co., Inc. N. Y. 1933.
K. B. P. Realty Co. N. J. 1935.
K-B Pulverizer Corp. N. J. 1934.
K. B. R. Inc. N. J. 1935.
K. B. S. Luncheonette, Inc. N. Y. 1935.
K. B. S. Realty Corporation. N. Y. 1933.
K. & B. Trucking Co., Inc. N. J. 1397.
K. B. W. Cigar & Confectionery Co., Inc. N. Y. 1935.
K Bros. Shoe Co. Mass. 1936.
K-Built Furniture Co., Inc. N. Y. 1935.
K. C. F. Cab Corp. N. Y. 1934.
K. & C. Flooring Co. Inc. N. Y. 1933.
K. C. G. Corporation. N. Y. 1933.
K C N Products Company. N. J. 1936.
K. & C. Plumbing & Heating Co., Inc. N. Y. 1935.
K. C. R. Realty Corporation. N. Y. 1933.
K. & C. Realty Co., Inc. N. Y. 1935.
K. C. & S. Cloaks Manufacturing Co. Inc. N. Y. 1933.
K. C. Tex-Independent Lease Syndicate. Kansas City, Mo. Letter returned on March 15, 1937 marked "Not In Directory."
K. & C. Theatre Co. Inc. N. J. 1934.
K Certified Upholstering Co., Inc. Mass. 1936.
K-City Broadway Laundry. N. J. 1935.
K. D. D. Corporation. N. Y. 1933.
K. & D. Dress Co., Inc. N. Y. 1935.
K. & D. Garage Corporation. N. Y. 1933.
K. D. K. Realty Corporation. N. Y. 1933.
K. & D. Restaurant Corp. N. Y. 1935.
K and D Tasty Krisps Co. N. J. 1935.
K. D. Y. Automobile Assoc. Inc. Del. 1934.
K. E. Realty Co. Inc. N. J. 1935.
K. E. Securities Corp. Del. 1934.
K. & F. Business Corp. N. Y. 1934.
K. & F. Cloak Co., Inc. N. Y. 1935.
K. & F. Company. N. J. 1936.
K. & F. Equipment Corp. N. Y. 1935.
K. & F. Fur Co., Inc. N. Y. 1935.
K. F. & G., Inc. N. Y. 1935.
K. & F. Garage, Inc. N. Y. 1934.
K. F. H. Investment Corp. Del. 1937.
K. & F. Neckwear Co., Inc. N. Y. 1935.
K & F Realty Co. Inc. N. J. 1935.
K. & F. Table Mfg. Co., Inc. N. Y. 1934.
K. F. W. Realty Co., Inc. N. Y. 1933.

Name State Date Charter Forfeited

K. G. B. Realty Corporation. N. Y. 1933.
K. G. C. Construction Co. Inc. N. Y. 1933.
K. & G. Cab Corp. N. Y. 1935.
K. & G. Delicatessen Stores, Inc. N. Y. 1933.
K. G. F. and I. Realty Co. Inc. N. Y. 1933.
K. & G. Garment Co., Inc. N. Y. 1935.
K. & G. Gas Station, Inc. N. Y. 1933.
K. & G. Heating Co., Inc. N. Y. 1935.
K. G. K. Delancey Corporation. N. Y. 1933.
K & G Lighting Co. N. J. 1935.
K. & G. Meat Markets, Inc. Mass. 1934.
K & G Plumbing Contracting Co., Inc. N. Y. 1934.
K. G. R. Coal Co., Inc. N. Y. 1935.
K. G. R. Holding Co. N. J. 1937.
K. & G. Silk Co. N. J. 1937.
K. and H. Baking Corp. N. Y. 1935.
K. & H. Dairy, Inc. N. Y. 1935.
K. & H. Dress Co. Inc. N. Y. 1933.
K & H Electric Co. N. J. 1934.
K. H. K. Developing Corporation. N. Y. 1933.
K. H. M. Holding Co. N. J. 1934.
K. & H. Mining Company, The. Oregon 1937.
K. & H. Painting Corp. N. Y. 1934.
K. & H. Poultry Feed Supply Co. Inc. N. Y. 1933.
K. H. Radio Laboratories, Inc. N. Y. 1935.
K. & H. Trading Co. Inc. N. Y. 1933.
K. K. A. Restaurant Corp. N. Y. 1935.
K. & K. Bag Co. Inc. N. Y. 1933.
K. & K. Cloak Co., Inc. N. Y. 1935.
K. & K. Electric Co. Inc. N. Y. 1933.
K. & K. Fibre Box Co., Inc. N. Y. 1933.
K. & K. Garage, Inc. N. Y. 1935.
K. & K. Hat Co. Inc. N. Y. 1933.
K & K Inc. N. J. 1935.
K. & K. Jobing House, Inc. N. Y. 1935.
K. K. & L. Mortgage & Realty Corporation. N. Y. 1933.
K. & K. Mfg. Co., Inc. N. Y. 1935.
K. & K. Markets, Inc. N. Y. 1933.
K. & K. Plumbing and Heating Co. Inc. N. Y. 1933.
K. K. & R. Laundry Corp. N. Y. 1935.
K. K. & S. Silk Co. N. J. 1934.
K. K. Shoes, Inc. N. Y. 1935.
K. & K. Umbrella Frames Corp. N. Y. 1935.
K. Kings Laundry Service, Inc. N. Y. 1935.
K. & L. Clothes Shop, Inc. N. Y. 1935.
K & L Collar Co., Inc. N. Y. 1934.
K L D Realty Corp. N. Y. 1933.
K. L. D. Research Laboratories, Inc. N. J. 1934.
K. & L. Dairy Products, Inc. N. Y. 1935.
K. & L. Dress Co. Inc. N. Y. 1933.
K. & L. Flooring Corp. N. Y. 1934.
K. L. G. Mfg. Co., Inc. N. Y. 1934.
K. L. & H. Live Poultry Corp. N. Y. 1935.
K. & L. Meat & Poultry Markets, Inc. N. Y. 1935.
KLR Realty Company, Inc. N. Y. 1933.
K and L Service Garage Inc. N. J. 1934.
K. L. T. Parquet Flooring Co., Inc. N. Y. 1933.
K. L. W. Holding Corp. N. Y. 1935.
K. L. W. Headwear Corp. N. Y. 1934.
K-M Express Co., Inc. Mass. 1933.
K. M. F. Corp. Mass. 1934.
K. M. & G. Transportation Co., Inc. Ore. 1935.
K. M. K. Bargain Store, Inc. N. Y. 1933.
K. M. K. Woodworking Co., Inc. N. Y. 1934.
K. & M. Luncheonette Co., Inc. N. Y. 1935.
K. & M. Meat Market Inc. N. J. 1935.
K. M. Motor Sales, Inc. N. Y. 1935.
K. & M. Paper Box Corp. N. Y. 1933.
K. M. Restaurant, Inc. N. Y. 1935.
K. M. S. Co., Inc. N. Y. 1934.
K. M. S. Realty Corp. N. J. 1934.
K-M Stores, Inc. N. Y. 1935.
K. & M. Taxi-Cab Co., Inc. N. Y. 1935.
K. & M. Trucking Co. N. J. 1937.
K. M. W. Realty Co. N. J. 1935.
K. N. K. Woodworking Co., Inc. N. Y. 1935.
K. N. L. Realty Co., Inc. N. Y. 1933.
K. N. O. Garage Corp. N. Y. 1935.
K-N Realty Corp. N. J. 1934.
K. N. & S. Hat Frame Corp. N. Y. 1935.
K. O. A. Amusement Co. N. J. 1936.
K-O Mfg. Co. Md. 1934.
K. & O. Mfg. Co., Inc. N. Y. 1934.
K. P. Company. N. J. 1936.
K. P. Composition Printing Plate Corp. N. Y. 1935.
K. & P. Construction Co., The. N. Y. 1935.
K. & P. Estates, Inc. N. Y. 1933.
K. P. & H. Realty Inc. N. Y. 1933.
K-P Laundries, Inc. N. Y. 1935.
K. & P. Operating Corp. N. Y. 1934.
K and P Realty Co. N. J. 1935.
K. P. S. Realty Corp. N. Y. 1935.
K. P. T. Realty Co. Inc. N. Y. 1933.

Name State Date Charter Forfeited

K. & P. Upholstering Co., Inc. N. Y. 1935.
K. P. W. Corp. N. Y. 1935.
K. R. B. Kneepants Co., Inc. The. N. Y. 1934.
K. R. K. Iron Works, Inc. N. Y. 1934.
K. R. & K. Luncheonette, Inc. N. Y. 1935.
K. & R. Land and Building Co. N. J. 1936.
K. & R. Painting Corp. N. Y. 1935.
K. & S. Auto Service Station, Inc. N. Y. 1935.
K. S. & B. Amusement Corp. N. Y. 1934.
K. S. & B. Construction Co., Inc. N. Y. 1933.
K. and S. Bakery, Inc. N. Y. 1935.
K & S Braid & Trimming Works, Inc. N. Y. 1934.
K. & S. Cafeteria, Inc. N. Y. 1935.
K & S Coffee Pot, Inc. N. Y. 1934.
K. & S. Co. N. J. 1935.
K. & S. Demolition Co., Inc. N. Y. 1935.
K. and S. Department Store, Inc. N. Y. 1935.
K. & S. Dress Co., Inc. N. Y. 1935.
K. S. Embroidery Corp. N. J. 1934.
K. S. Fruit Market, Inc. N. Y. 1935.
K. & S. Motor Car Co., Inc. Mass. 1934.
K. & S. Operating Co. N. J. 1935.
K. S. P. Realty Corp. N. J. 1935.
K. & S. Plumbing and Heating Co., Inc. N. Y. 1934.
K. S. Products Co., Inc. Del. 1936.
K. & S. Store, Inc. N. J. 1936.
K. S. Super Service Station of Annapolis, Md. Inc. Md. 1934.
K. & S. Tailored Dresses, Inc. N. Y. 1935.
K & S Tire & Rubber Goods, Ltd. Sold to Selberling Rubber Co. of Canada, Ltd. in 1933.
K. S. Walker Agency, Inc. N. J. 1934.
K's Super Service Corp. N. J. 1935.
K. & T. Furniture & Carpet Co. Inc., The. N. Y. 1933.
K. & T. Import Corp. N. Y. 1935.
K-T-K Realty & Investment Co. N. J. 1936.
K. T. Oil Company. Eldorado, Kan. In 1935, when we had occasion to inquire into the market value of the stock of this company, we were informed of a bid of 50¢ per share for the pfd. with the common gratis.
K. T. P. Restaurant, Inc. N. Y. 1934.
K and T Painting Corp. N. Y. 1934.
K. & T Realty Company. N. J. 1936.
K. T. S. Vegetarian Cafeteria, Inc. N. Y. 1934.
K. & T. Stores, Inc. W. Va. 1937.
K. T. William Corp. N. Y. 1935.
K. & U. Binding Co., Inc. N. Y. 1935.
K. V. F. Inventions Corp. N. Y. 1934.
K. & V. Hat Co., Inc. N. Y. 1935.
K. W. Blanket Co., Inc. N. Y. 1935.
K. & W. Cloak & Suit Co., Inc. N. Y. 1935.
K. W. Corporation. N. J. 1934.
K. & W. Fur Mfg. Co., Inc. N. Y. 1935.
K. & W. Hotels Inc. N. J. 1934.
K. W. Meter Rental Corp. N. Y. 1934.
K & W Plastering Co., Inc. N. Y. 1934.
K. & W. Poultry Market Inc. N. Y. 1933.
K. W. R. Contracting Co. Inc. N. Y. 1933.
K. & W. Realty Co., Inc. N. J. 1937.
K. W. Realty Co., Inc. N. Y. 1935.
K. & W. Submerged Heater Corp. N. Y. 1934.
K. W. Trucking Co., Inc. N. Y. 1935.
Ka-Be Chemical Corporation. N. Y. 1933.
Ka-Cey Underwriters, Inc. N. Y. 1935.
Kaa's Millinery Shoppes, Inc. N. Y. 1934.
Kaback, Inc. N. Y. 1935.
Kabalan Mfg. Corp. N. J. 1936.
Kabat Bros., Inc. N. Y. 1934.
Kabatchock Restaurant, Inc. N. Y. 1934.
Kabatznick, Leo, Inc. Mass. 1933.
Kabert Realty Corp. N. J. 1935.
Kabley, Inc. Mass. 1937.
Kabuck-Rochester, Inc. N. Y. 1935.
Kacavas, Inc. Mass. 1936.
Kachemak Saltery & Canning Company. Incorporated in Alaska on April 13, 1918, but was stricken from the records on January 1, 1922, and has never been reinstated. The firm of attorneys who filed the certificate of incorporation is Lyons & Orton, 920 Alaska Bldg. Seattle, Wash. Lyons & Orton informed us that Kachemak Bay is a small bay not far from Seldovia, Alaska and was at one time believed to be a favorable place for the canning of herring. The company they formed is out of business and the shares have no value. Any company that did operate there has been out of business many years and their shares have no value.
Kasher, Eli, Inc. N. Y. 1935.
Kaczer Realty Co. N. J. 1934.
Kadans, A., & Co. Inc. N. Y. 1933.
Kaday Candy Corp. N. Y. 1934.
Kaddie Klub Knit Wear, Inc. N. Y. 1934.
Kadel Bldg. Co. Inc. N. J. 1935.

Name State Date Charter Forfeited

Kadel and Zax Realty and Construction Co. N. J. 1934.
Kadelia Corp. N. Y. 1934.
Kaden Bros., Inc. Mass. 1933.
Kaden's Drug Store. N. J. 1937.
Kader Productions, Inc. N. Y. 1935.
Kaderly & Co., Inc. Md. 1934.
Kadet Compound Company. Mass. 1937.
Kadetz Bros., Inc. N. Y. 1934.
Kadima Agency, Inc. N. Y. 1933.
Kadimow Construction Co., Inc. N. Y. 1933.
Kadin Markets, Inc. N. Y. 1934.
Kadison Studios, Inc. N. J. 1937.
Kadium Laboratories, Inc. Incorporated under the laws of the State of New York and was engaged in the Steel Heat Treatment business with an office located at 15 E. 40th Street, New York City in 1922. Treas., Julius H. Kaesen. Mr. Kaesen, who is located at 15 E. 40th Street, informed us that this company reorganized some years ago and there was no equity left for the old stockholders. The company lost its charter on December 16, 1929. The shares in our opinion are without value.
Kadow Foundations, Inc. Del. 1936.
Kaempfer Stores Corp. N. Y. 1935.
Kaes, Inc. N. Y. 1933.
Kaess Aircraft Engineering Corporation. N. Y. 1933.
Kaffeman & Arnold, Inc. Mass. 1935.
Kaffir Shipping, Realty and Industrial Corporation, The. N. Y. 1933.
Kaffirs Gold Mining Co. Colo. 1915.
Kafoury Department Store, Inc. Ore. 1936.
Kafoury's, Inc. Oregon 1938.
Kagel Garage, Inc. N. Y. 1934.
Kagel, Jess, Corporation. N. Y. 1933.
Kagold Restaurant Corporation. N. Y. 1933.
Kagor Productions, Inc. N. Y. 1935.
Kahane and Co., Inc. N. Y. 1934.
Kahane, Emil, & Co., Inc. N. Y. 1933.
Kahl, F. L., & Company, Inc. Va. 1937.
Kahle Corp. of America. N. J. 1934.
Kahn, A. H., Silk Corp. N. Y. 1934.
Kahn (Bernard), Inc. N. J. 1937.
Kahn Bros. Leather Goods Co., Inc. N. Y. 1935.
Kahn-Chaitin Co., Inc. N. Y. 1935.
Kahn Coffee Co., Inc. N. Y. 1934.
Kahn, Edward E., Co., Inc. N. Y. 1933.
Kahn, H., & Oppenheim, Inc. N. Y. 1934.
Kahn Jewelry Co., Inc. N. Y. 1935.
Kahn, Joseph M., Co., Inc. N. Y. 1935.
Kahn Kope Co., Inc., The. N. Y. 1934.
Kahn, L.,-Cohen Costume Corp. N. Y. 1934.
Kahn, Louis, Inc. N. Y. 1935.
Kahn, Louis, & Son, Inc. Md. 1937.
Kahn, M. M., Inc. Del. 1936.
Kahn, Mme. I., & Kate Baillinson, Inc. N. Y. 1933.
Kahn Metal Co., Inc. N. Y. 1935.
Kahn, Otto, Inc. N. Y. 1934.
Kahn, P., Inc. N. Y. 1935.
Kahn Patent Utilities Corp. N. Y. 1934.
Kahn, Pauline, Inc. N. Y. 1935.
Kahn, S., Holding Corporation. N. Y. 1933.
Kahn, S., Inc. N. Y. 1935.
Kahn, S., & Sons, Inc. N. Y. 1933.
Kahn Trading Corp. N. Y. 1934.
Kahn & Yalof Novelty Co., Inc. N. Y. 1935.
Kahn, Zitter & Schachter, Inc. N. Y. 1934.
Kahndin Cafeteria, Inc. N. Y. 1934.
Kahn's Fur Store, Inc. N. Y. 1935.
Kahn's Ultra Fashions for Men, Inc. N. Y. 1935.
Kahrs, H. H.—"Cosmos"—Trading Corp. Del. 1937.
Kailer, Mary M., Inc. Md. 1935.
Kaine, L., Inc. N. Y. 1935.
Kairy, Inc. N. Y. 1935.
Kaiser (Benjamin) & Co., Inc. Del. 1935.
Kaiser (Bernard) Inc. N. J. 1934.
Kaiser and Company. N. Y. 1935.
Kaiser Control Corp. N. Y. 1934.
Kaiser, E. W., Inc. N. J. 1937.
Kaiser, G. E., Inc. N. J. 1937.
Kaiser, Geo. J., & Sons, Inc. Md. 1934.
Kaiser, Lloyd, Inc. Md. 1937.
Kaiser, M., & Sons, Inc. N. Y. 1935.
Kaiser Oil Co., Inc. N. Y. 1934.
Kaiser-Royal Neckwear Co., Inc. N. Y. 1935.
Kaiser-Stein Corp. N. Y. 1935.
Kaiser Trucking Corp. N. Y. 1935.
Kaiserman's Bakery, Inc. N. Y. 1933.
Kaitz Holding Co., Inc. N. Y. 1934.
Kajay Corp. of America. N. J. 1934.
Kakabeika Falls Land & Electric Co., Ltd. Inc. Ontario in 1891 and has never filed a return. The attorneys were: Ware & Godfrey, 20 King St. E., Toronto, Ont.
Kakas Bros., Inc. Mass. 1933.

Name State Date Charter Forfeited

Kalamazoo City & County Street Ry. Company. Value of First Mtge. 5% bonds due 1910. This company was sold under foreclosure in 1883 and that the proceeds of sale were not sufficient to permit of any pro rata distribution upon the bonds. We believe, therefore, that the bonds to which you refer are valueless. You may confirm the above through the Irving Trust Company of N. Y. C.
Kalamen Construction Corp. N. J. 1935.
Kalander Construction Co. Inc. N. J. 1935.
Kalbach Realty Corp. (Oskaloosa, Ia.) N. D. 1935.
Kalbaugh & Shaffer, Inc. Md. 1934.
Kal-Cho Dairy Lunch, Inc. N. Y. 1934.
Kale Corp. Del. 1937.
Kalenne Dress Shoppes, Inc. N. Y. 1935.
Kalets', Inc. N. Y. 1935.
Kalevge Realty Corp. N. Y. 1934.
Kalfpech Realty Corporation, The. N. Y. 1933.
Kalhofer Realty Co. Inc., The. N. Y. 1933.
Kalich, Bertha, Inc. N. Y. 1934.
Kalikans Oil Co. Inc. Del. 1934.
Kalikman Paper Box Co. Del. 1934.
Kaline Water Co., Inc. Del. 1935.
Kalish Pharmacy. N. Y. 1935.
Kalish, Phil, Inc. N. Y. 1933.
Kalite Products Corp. Del. 1934.
Kalix Cup Company. Mass. 1937.
Kaljian, A. H., & Son, Inc. N. Y. 1935.
Kalkib Realty Corporation. N. Y. 1933.
Kalkman Pharmacy Inc. R. I. 1935.
Kallas, Peter, Inc. N. J. 1934.
Kallenberg, H., Fife Co., Inc. N. Y. 1934.
Kallesser, Michael, Inc. N. Y. 1934.
Kallman, Jos., Inc. N. Y. 1934.
Kallman & Morris Evening Dresses, Inc. Del. 1937.
Kall's Delicatessen, Inc. N. Y. 1933.
Kalman, Kuality Fruit Stores, Inc. N. Y. 1934.
Kalmanoff, S. R., Co., Inc., The. N. Y. 1934.
Kalmar, I., & Co., Inc. N. Y. 1935.
Kalmus, M., Inc. N. Y. 1934.
Kalnitzky, L., Inc. N. Y. 1934.
Kalo Company. Md. 1934.
Kalo Paper Co., Inc. Mass. 1933.
Kalograph Corp. of America. Del. 1934.
Kalolin Laboratories, Inc. N. Y. 1934.
Kalor Laboratories, Inc. N. Y. 1933.
Kalorik Engineering Corp. N. Y. 1934.
Kalro Realty Co. Inc. N. Y. 1933.
Kalt & Wolfinger, Inc. N. Y. 1933.
Kaltenbach & Gourdin Inc. N. J. 1935.
Kaltenbach & Stephens, Inc. Del. 1935.
Kalvin Costume Co., Inc. N. Y. 1934.
Kalweit (G. W.) & Co. Del. 1935.
Kamada & Co., Inc. N. Y. 1935.
Kamax Building Corporation. N. Y. 1933.
Kamb, Inc. N. Y. 1933.
Kambee Fur Corp. N. Y. 1935.
Kambesel Finishing Co., Inc. N. Y. 1935.
Kambesel, Stanley, Inc. N. Y. 1935.
Kamen Lunch Co. N. J. 1935.
Kamen, Minnie, Inc. N. Y. 1933.
Kamen Motor Car Co. Inc. N. Y. 1933.
Kamen Restaurant Co., Inc. N. Y. 1935.
Kamensil Realty Co., Inc. N. Y. 1935.
Kamil, Marmarosh & Ginniger, Inc. N. Y. 1935.
Kamine Furniture Co. N. J. 1935.
Kaministiquia Pulp & Paper Co., Ltd. The bonds have a decree value of 29.15%, representing two payments. The second was the final payment. Collect from the Capital Trust Company. Perhaps this bank is in Canada.
Kaministiquia Pulp & Paper Co. The property of this company was sold in 1922 and the bondholders received about 29.15% in liquidation, leaving no equity for the capital stock which is without value. According to reports the company did not default in interest until July 1, 1921. Therefore we believe that the July 1, 1921 and subsequent coupons have no value, and that the January 1, 1921 coupon is worth par.
Kaministiquia Power Co., Ltd. Shareholders received the equivalent of $145. per share, payable $95. in cash and the balance in new stock.
Kaminski (Anthony) Inc. N. J. 1934.
Kaminsky Painting and Decorating Corp. N. Y. 1934.
Kaminsky, Samuel, Inc. N. Y. 1935.
Kaminsky Shoe Shop, Inc. N. Y. 1935.
Kamisko Mines Ltd. Value of capital stock of no par value. Incorporated under the Dominion Companies Act on May 27, 1927, with head office at Montreal. According to the last annual report filed by the company, which was for the year ending March 31, 1928, Percy W. Dunbar of 276 St. James St., Montreal was reported as President. On November 15, 1931 the company was declared defunct and inoperative. Therefore we submit the shares as worthless as of November 10, 1934.
Kamite Supply Co., Inc. N. Y. 1933.
Kam-Le Radio Co., Inc. N. Y. 1935.
Kamm, John, Inc. N. J. 1935.
Kamm, Louis, Inc. N. J. 1937.
Kamm Securities, Inc. N. J. 1937.
Kammamet Construction Corp. N. Y. 1935.
Kammarman, David, Inc. Mass. 1936.
Kamp Bros. Glass, Inc. N. Y. 1935.
Kamp Kippewa Associates, Inc. Maine 1936.
Kampberg Realty Co. N. J. 1934.
Kampfmueller Medicine Co. Del. 1934.
Kamphausen & Co., Inc. N. Y. 1935.
Kamps Holding Co., Inc. N. Y. 1934.
Kamp's Pure Food Market Co. Del. 1936.
Kamschein Garage, Inc. N. Y. 1935.
Kamsters, Inc. N. Y. 1935.
Kamstone Holding Corp. N. Y. 1933.
Kamtent Building Co. Inc. N. Y. 1933.
Kamula Bldg. Co., Inc. N. Y. 1935.
Kamy Cloak Company, Inc. N. Y. 1935.
Kana Holding Co. N. J. 1935.
Kanawha Auto Loan Company, Inc. W. Va. 1937.
Kanawha Construction Company. W. Va. 1937.
Kanawha & Hocking Coal & Coke Co. Certificates of Deposit for certain bonds of this company have a liquidating value of $1,052.31 per $1000. certificate. Collect from the the Bankers Trust Company, New York City.
Kanawha & Ohio Railway Company. The United States District Court, Cincinnati, Ohio, informed us that on June 3, 1904, there was deposited in the Treasury of the United States the sum of $4,414.44 representing unclaimed monies remaining in the registry of that court to the credit of the case of Mercantile Trust Co., vs. Kanawha & Ohio Railway Company., et al, No. 479, United States District Court, Eastern Division, Southern District of Ohio. Columbus, Ohio. for the First Mortgage 6% bonds due 1936, with July 1, 1889, and subsequent coupons attached. A petition must be sent to the United States District Court at Columbus, Ohio, accompained by an Order. If the Petition is accepted the Order will be signed and returned to you. Send the Petition and Order together with the bonds to the United States Treasury for collection. The decree value of each $1000. bond is $301.59. The net amount that is recoverable from the United State Treasury, after deduction of fees is $298.57 per $1000. bond.
Kanawha River Coal Company. W. Va. 1937.
Kanawha Valley Gas Co. Del. 1935.
Kanawha Water Co. Md. 1934.
Kandarian Co., Inc. R. I. 1935.
Kandel, H., & Co. Del. 1934.
Kandle Grate & Blower Co. Del. 1935.
Kane-Bliss Co., The. Mass. 1934.
Kane Brothers Company, Inc. N. Y. 1933.
Kane Co. Mass. 1933.
Kane, D., Inc. N. Y. 1935.
Kane Dry Goods Co., Inc., The. N. Y. 1933.
Kane, Franklin, Co. Mass. 1933.
Kane Furniture & Carpet Co. Mass. 1934.
Kane, J. W., & Co., Inc. Mass. 1935.
Kane, John W., & Co., Inc. Mass. 1934.
Kane & Lundy, Inc. N. J. 1936.
Kane Mercantile Co., Inc. N. Y. 1935.
Kane, Patrick J., Jr., Inc. N. Y. 1933.
Kane, Prescott & Jordan, Inc. N. Y. 1934.
Kane Realty Co. N. J. 1935.
Kane, Robert, Pictures, Inc. N. Y. 1935.
Kane, Robert, Productions, Inc. N. Y. 1935.
Kane, W. R., Inc. N. Y. 1935.
Kanengiser-Lentz Co. N. J. 1934.
Kanin Building Corp. N. Y. 1933.
Kann, Alfred, Fur Co., Inc. N. Y. 1935.
Kann, Fred B., Mfg. Co., Inc. N. Y. 1935.
Kann, George E., Corporation, The. N. Y. 1933.
Kanne & Bessant, Inc. N. Y. 1935.
Kanner & Weiss, Inc. N. Y. 1935.
Kanner's Silk Stores, Inc. N. Y. 1933.
Kanola Corp., The. Del. 1936.
Kan-O-Tex Royalty Corp. Del. 1934.
Kanrich Nat. Import Co., Inc. N. Y. 1933.
Kanrik, Inc. N. Y. 1935.
Kansas Agency Dev. Co. Del. 1935.
Kansas Central & Southwestern RR. Value of 1st Mtge. 6% bonds. In 1890 it was reported that this company's road was never built; but sold 1st. mortgage bonds on a projected road. The bonds are without value.
Kansas City Beef Co. Del. 1935.
Kansas City, Clinton & Springfield Ry. Co. Merged with St. Louis-San Francisco Ry.

Name State Date Charter Forfeited

Kansas City Distributing Corp. Del. 1936.

Kansas City, Fort Scott & Gulf RR. Absorbed by Memphis, Kansas & Colorado Ry. in 1880.

Kansas City, Fort Scott & Memphis Railroad. Our records disclose that preferred and common stock of this company that was deposited with the Old Colony Trust Company, Boston, Mass., for sale to the Pierce Syndicate, received $150. and $100. per share respectively.

Kansas City Grain Shocker Co. Del. 1934.

Kansas City Industrial Loan Corp., The. Del. 1936.

Kansas City, Lawrence & Topeka Electric RR. Succeeded by Kansas City, Merriam & Shawnee RR.

Kansis City Leavenworth & Western Ry. Succeeded by Kansas City, Leavenworth & Western Transportation Co. in 1932.

Kansas City, Leavenworth & Western Railway. The First Mortgage 5% bonds due 1940 probably have a decree value. Write to the Cleveland Trust Company, Cleveland, Ohio, for further information.

Kansas City, Memphis & Birmingham Railroad. Our records disclose that stock of this company deposited with the Old Cololny Trust Company of Boston, Mass. for sale to the Pierce Syndicate, received $50. per share. The holders of Income Bonds were offered 95.

Kansas City, Mexico & Orient Ry. Co. Cft. of Dep. for bonds and stocks worthless.

Kansas City, Mexico & Orient Railway Company. The First Mortgage 4% bonds due 1951 have a decree value of $130.50 per $1000. bond. Collect from the United States District Court, Topeka, Kansas.

Kansas City & Omaha RR. Special Master paid $9.11 on each $1000. bond.

Kansas City & Omaha Railroad Company. Our records disclose that the bonds of this company were exchangeable for stock of the Kansas City & Omaha Railway Company in 1900. This exchange apparently applied only to deposited bonds, because the Special Master made distributions of $9.11 on each $1000. bond, probably the undeposited bonds. The Central Hanover Bank & Trust Company, New York City, was Trustee. The unclaimed funds may be held in the Court where the foreclosure proceedings were brought.

Kansas City, Outer Belt & Electric Railroad Co. The bonds have a decree value of $71. per $1000. bond. We refer you to the United States District Court, Kansas City, Mo., for further information. The Chemical Bank & Trust Company, New York City, holds certain funds for distribution on bonds represented by Certificates of Deposit of this company.

Kansas City Railways Co. Reorganized as Kansas City Public Service Co. in 1926. No provision made for old stock.

Kansas City-Texas Gas Co. Del. 1935.

Kansas City, Viaduct & Terminal Railway Co. Value of 4½% Cum. Income bonds. Incorporated in Missouri in 1905 to construct a private right-of-way of reinforced concrete and steel toll viaduct, extending from Bluff & 6th St., Kansas City to Minnesota & 4th St., Kansas City. Funded Debts: Outstanding $3,302,000. First Mtge. bonds due 1934. Coupons due July 1, 1909 to Jan. 1, 1911 inclusive, were almost wholly funded into income bonds. The amount of income bonds representing funded interest of 1st mtge. bonds aggregated $3,000,000. The company's property was advertised for sale on May 1, 1917 under foreclosure of the 1st mtge. free and clear of all liens and was sold at the upset price of $500,000. to the committee representing the 1st Mtge. bondholders. The first mortgage bonds were not paid in full leaving no equity for the cumulative Income Bonds which are without value.

Kansas-Colorado Grain Warehouse Corp. Del. 1934.

Kansas & Eastern Gas Corp. Del. 1937.

Kansas Electric Utilities Co. Succeeded by Kansas Electric Power Co.

Kansas Exploration & Leasing Co. We found no record of this company nor any value to its stock. It is our opinion that the company is out of existence.

Kansas Gas Utilities Corp. Del. 1934.

Kansas Investment Company. Ore. 1935.

Kansas Midland Railroad Company. The First Mortgage bonds should have been presented to Jay F. Sherman Special Master, at Wichita, Kansas, for the amount payable thereon out of the proceeds of the foreclosure sale. These funds are probably held by the United States District Court at Wichita.

Kansas Mining & Royalty Company. Mass. 1937.

Kansas & Nebraska Railroad. Our records disclose that bonds dated Sept. 2, 1876, may have value with the City Bank Farmers Trust Company, New York City.

Name State Date Charter Forfeited

Kansas Oklahoma Central & Southwestern RR. First mortgage bonds probably have a decree value.

Kansas Pacific Railroad Company. Certain bonds of this company have a decree value of $142.62 per $1000. bond. The interest Certificates Series A and AA received $5.89. The United States Trust Company, New York City, was Trustee. The Court of foreclosure was the United States Circuit Court, Topeka, Kansas. Also see Union Pacific R. R..

Kansas Public Service Company. Maine 1936.

Kansas Water Works & Irrigation Co. First 6% bonds due 1939 have no decree value with trustee. Value not determined.

Kansoma Mining Co. Del. 1934.

"Kant Glare" Manufacturing Co. Del. 1936.

Kant-Krode, Inc. Del. 1936.

Kant Skid Chain Co. Inc. Del. 1934.

Kant Tip for Tots, Inc. N. Y. 1935.

Kantar Provision Co. Del. 1935.

Kanter Cloak Co., Inc. N. J. 1937.

Kanter and Cohen Inc. N. J. 1934.

Kanter & Kanter, Inc. N. Y. 1933.

Kanter & Kanter Silk Corp. N. J. 1937.

Kanter Mfg. Corp. N. Y. 1935.

Kanter-Plaza Corp. N. Y. 1934.

Kanterman, Joseph G., Inc. N. Y. 1934.

Kantin Electric Co., Inc. N. Y. 1934.

Kantor, B., Inc. N. J. 1936.

Kantor Fur Trimming Co., Inc. N. Y. 1935.

Kantor, Harry, Inc. N. Y. 1933.

Kantor, Isaac, Inc. N. Y. 1935.

Kantor & Montague, Inc. N. Y. 1935.

Kantor & Simon, Inc. N. Y. 1935.

Kantor & White, Inc. N. Y. 1935.

Kantor's Gown Shop, Inc., South Orange. N. J. 1936.

Kantor's Gowns, Inc. N. J. 1937.

Kantor's, Inc. N. J. 1937.

Kantos Corp. Del. 1937.

Kantrowitz & Levy, Inc. N. Y. 1935.

Kanwille Toy Corp. N. Y. 1934.

Kaolin Corp. of Amer. Del. 1935.

Kaolin Securities Corporation. N. Y. 1933.

Kap Building Corporation. N. Y. 1933.

Kap Taxi Service, Inc. N. Y. 1935.

Kapallo Mfg. Co., Inc. N. Y. 1934.

Kapanga Gold Mining Co. Ltd. This company amalgamated with the Tarkwa Proprietary Ltd. in 1901. The main office was located at Dashwood House, London, England. Each Kapanga (£1) share received one new share of Tarkwa credited with 8s paid.

Kap-Co Dress Co., Inc. N. Y. 1935.

Kapco Fabrics Inc. N. J. 1935.

Kapco Parlor Frame Co., Inc. N. Y. 1934.

Kapco Realty Corp. N. Y. 1935.

Kape Food Corp. N. Y. 1934.

Kapel Millinery Stores, Inc. N. Y. 1935.

Kapelin Garage and Auto Service Inc. N. Y. 1934.

Kapell, E. H., Inc. N. Y. 1935.

Ka-Per Realty Corp. N. Y. 1933.

Kapforth Realty Corporation. N. Y. 1933.

Kapgood Realty Corporation. N. Y. 1933.

Kapgor Holding Co. Inc. N. Y. 1933.

Kapilow-Hyers Builders, Inc. N. Y. 1935.

Kapinos Motor Express, Inc. Mass. 1935.

Kapjoy Cafeteria, Inc. N. Y. 1934.

Kaplan, A. H., Inc. Del. 1934.

Kaplan, A., Inc. N. J. 1935.

Kaplan Agency. N. J. 1935.

Kaplan, Albert C., Inc. N. Y. 1934.

Kaplan, B. J., Inc. Mass. 1934.

Kaplan, Ben, Inc. N. Y. 1935.

Kaplan Bros., Inc. N. Y. 1934.

Kaplan Brothers Arnold, Inc. N. Y. 1935.

Kaplan Bros. Cloaks, Inc. N. Y. 1935.

Kaplan Bros. Fur Co., Inc. N. Y. 1935.

Kaplan Clothes, Inc. N. Y. 1935.

Kaplan & Cohen Paint Supply Co., Inc. N. Y. 1935.

Kaplan & Deschamps, Inc. Mass. 1934.

Kaplan Drug Stores, Inc. N. Y. 1934.

Kaplan, E., Hardware Corp. N. J. 1937.

Kaplan, E. K. & R. K., Corp., The. N. Y. 1934.

Kaplan, Ellis, Inc. N. Y. 1934.

Kaplan-Frankel, Inc. N. Y. 1935.

Kaplan, Fred A., Inc. N. Y. 1934.

Kaplan & Goldstein Clothing Corp. N. Y. 1934.

Kaplan, H. E., Investment Co. Mass. 1935.

Kaplan, Harold, Inc. N. J. 1937.

Kaplan, Harry, Inc. N. Y. 1933.

Kaplan & Heller, Inc. N. Y. 1933.

Kaplan & Hymowitz, Inc. N. Y. 1933.

Kaplan, Inc. Del. 1935.

Kaplan, Ira B., Agency, Inc. N. Y. 1935.

Kaplan, Irving & Mortimer Corp. N. Y. 1934.

Kaplan Kotler Co., Inc. N. Y. 1933.

Name	State	Date Charter Forfeited
Kaplan, L., Co., Inc.	Mass.	1933.
Kaplan Lamps Inc.	Del.	1935.
Kaplan, M. & D., Inc.	N. Y.	1935.
Kaplan, Max, Inc.	N. Y.	1935.
Kaplan, Mike, Jewelry Co.	R. I.	1935.
Kaplan Mills Inc.	N. J.	1935.
Kaplan Motor Car Co.	N. J.	1935.
Kaplan, N. A., Inc.	N. Y.	1935.
Kaplan, Nathan, Inc.	N. Y.	1933.
Kaplan & Oxenhorn, Inc.	N. Y.	1934.
Kaplan & Paulson, Inc.	N. Y.	1935.
Kaplan Plumbing Corp.	Brooklyn, N. Y.	Name changed to Kaplan and Hymowitz, Sept. 22, 1927.
Kaplan, R., Thrift Shop, Inc.	N. J.	1936.
Kaplan-Rose-Wallace, Inc.	N. Y.	1935.
Kaplan, Simon R., Inc.	N. Y.	1935.
Kaplan, Sol, Dresses, Inc.	N. Y.	1933.
Kaplan Specialty Co. Inc.	N. J.	1934.
Kaplan Trucking Corp.	N. Y.	1935.
Kaplan, William, Inc.	N. Y.	1935.
Kaplan-Zelnik Co.	N. J.	1934.
Kaplan's Bargain Store, Inc.	N. Y.	1933.
Kaplan's Inc.	N. Y.	1933.
Kaplan's Kosher Meat Products, Inc.	N. Y.	1934.
Kapless Tubes Inc.	Del.	1935.
Kaplowitz, Morris, Inc.	N. Y.	1935.
Kapnek, Samuel, & Co., Inc.	N. J.	1935.
Kapo Products Co., Inc.	Mass.	1933.
Kapos, Inc.	N. Y.	1935.
Kappa Alpha Alumni Corp.	Del.	1934.
Kappa Ro Realty Corp.	N. Y.	1935.
Kapro Lunch Corp.	N. Y.	1935.
Kap's Men's Shop, Inc.	Mass.	1934.
Kapsi-Kon Yeast Corp.	Md.	1935.
Kapstein, M., Co.	Mass.	1935.
Kar Holding Corp.	N. Y.	1934.
Karaham Realty Corporation.	N. Y.	1933.
Karalan Inc.	N. Y.	1934.
Karalekas Fruit Exchange, Inc.	Mass.	1936.
Karasik Steel Products, Inc.	N. Y.	1935.
Karassick, David, Inc.	N. Y.	1935.
Karat Cloak Co., Inc.	N. Y.	1935.
Karavangelos Inc.	N. J.	1935.
Karbec Millinery Co., Inc.	N. Y.	1934.
Karbrite, Inc.	Del.	1934.
Kardos Auto Parts, Inc.	N. Y.	1935.
Karess Clothes Shop, Inc.	N. Y.	1935.
Karg Rubber Products Corp.	N. Y.	1935.
Karg Tire & Rubber Co.	Del.	1934.
Kargam Garage Corp.	N. Y.	1935.
Kargol Realty Corp.	N. Y.	1934.
Kargus Producing Corp.	N. Y.	1933.
Kari-Keen Manufacturing Co., Inc.	Del.	1936.
Karibro Music Publishing Company, Inc., The.	N. Y.	1933.
Karig, Edmund, & Co. Inc.	N. J.	1935.
Karkus Heights Realty Co. Inc.	N. J.	1935.
Karl, A. & G., Distributing Co., Inc.	N. Y.	1934.
Karl, Spindler Reel Company.	N. Y.	1933.
Karlan Credit Jewelers, Inc.	N. Y.	1935.
Karlinsky, Max, Inc.	N. Y.	1934.
Karlmax Appetizing Stores, Inc.	N. Y.	1934.
Karlson Baths.	N. J.	1935.
Karlson & McIrvin Mortuary.	Ore.	1935.
Karlson & Steinel, Inc.	N. Y.	1934.
Karma Laboratories, Inc.	N. Y.	1933.
Karma Publishing Co. Inc.	N. Y.	1933.
Karmak, Inc.	N. J.	1934.
Karmann Drug Company, Inc.	Md.	1937.
Karmial Corp. of America.	Del.	1936.
Karmitz & Rubinstein, Inc.	N. Y.	1935.
Karolkevicz, L., & Son, Inc.	Mass.	1934.
Karon, Chas., & Co. Incorporated.	N. Y.	1933.
Karp Advertising Corp.	N. Y.	1935.
Karp Clothing Co.	Del.	1935.
Karp, Jacob N., Inc.	N. Y.	1934.
Karp & Son Fur Co., Inc.	N. Y.	1934.
Karpas, Fox & Fassler, Inc.	N. Y.	1935.
Karpinski Realty Co.	N. J.	1937.
Karples, Franklin E., Inc.	N. Y.	1935.
Karpouzas, D., & Sons, Inc.	N. Y.	1934.
Karrakis, Inc.	N. J.	1937.
Karrakis, S. Paul K., Inc.	N. J.	1937.
Karroll Theatrical Enterprises, Inc.	N. Y.	1934.
Karsax Inc.	Del.	1935.
Karsky Leasing Corp.	N. Y.	1935.
Karsmile, Inc.	Del.	1937.
Karson, George B., Co., Inc.	N. Y.	1935.
Karsten Forecasts Inc.	Del.	1935.
Kartch Corp.	N. J.	1934.
Kartch's Children's Wear, Inc.	N. J.	1937.
Karter, Harry B., Inc.	N. Y.	1934.
Karter Realty Sales Corporation.	N. Y.	1933.
Kar-Tet Cleaners & Dyers.	Oregon	1937.
Kartet Equipment Company.	Oregon	1937.
Karublo Co. Inc.	N. Y.	1933.
Karvar Corp.	Del.	1934.
Karwill Specialty Co., Inc.	N. Y.	1934.
Kas Restaurant, Inc.	N. Y.	1933.
Kasabali Restaurant Corp.	N. Y.	1934.
Kasakofsky, Samuel, Inc.	N. Y.	1935.
Kasanova Realty Corporation.	N. Y.	1933.
Kasbro Construction Co.	N. J.	1936.
Kasco Oil Burner, Inc.	N. J.	1936.
Kasdan, M., Hardware Co., Inc.	N. Y.	1935.
Kasdin, Joseph N., Inc.	N. J.	1935.
Kasdin's Inc.	N. Y.	1933.
Kase-Quinby Rubber Co., Inc., The.	N. Y.	1933.
Kaser Process Pie Co.	Del.	1935.
Kashan Art Gallerie, Inc.	N. Y.	1933.
Kashian Shoe Co., Inc.	Mass.	1934.
Kasiel Lunch Corporation.	N. Y.	1933.
Kasindorf, H. & A., Inc.	N. Y.	1934.
Kasmir, Samuel, Inc.	N. Y.	1935.
Kasner & Co. Inc.	N. Y.	1933.
Kasner & Lebensfeld Bros., Inc.	N. Y.	1933.
Kasof Bros. Inc.	N. Y.	1933.
Kasper and Aplerstein Inc.	N. J.	1935.
Kasper School of Music, Inc.	Md.	1935.
Kass, Arthur & Co., Inc.	N. Y.	1935.
Kass Auto Sales, Inc.	N. Y.	1935.
Kass, B., Co., Inc.	N. Y.	1936.
Kass Baking Co., Inc.	N. Y.	1934.
Kass Dress Co., Inc.	N. Y.	1935.
Kass, Emanuel J., Inc.	N. Y.	1933.
Kass Furniture Co., Inc.	N. Y.	1935.
Kass Hardware Co.	Del.	1935.
Kass & Herman Plumbing Corp.	N. Y.	1934.
Kass, Hiller, & Co., Inc.	N. J.	1936.
Kass, Irving E., & Co., Inc.	N. Y.	1934.
Kass, Max W., Inc.	N. Y.	1933.
Kass Muskrat Farm, Inc.	N. Y.	1935.
Kass Realty Co.	N. J.	1935.
Kass & Zamoire, Inc.	N. Y.	1935.
Kasse, H., Inc.	N. J.	1936.
Kassel, Bareish, Eisenberg & Co., Inc.	N. Y.	1935.
Kassel Company, Inc.	N. J.	1936.
Kassel-Shaff, Inc.	N. Y.	1935.
Kassman & Goldenberg, Inc.	N. Y.	1935.
Kassoff's Paint Market, Inc.	N. J.	1936.
Kassouf Importing Corporation.	N. Y.	1933.
Kastbe Inc.	N. Y.	1934.
Kasten, Inc.	N. J.	1934.
Kastorian Fur Dressing Corp.	N. Y.	1934.
Kaswin Garage Corp.	N. Y.	1935.
Kataja Building Corp.	N. Y.	1934.
Katan Construction Co.	N. J.	1935.
Katavolos, S., Realty Corp.	N. Y.	1935.
Katber Realty Corp.	N. Y.	1934.
Katches, Inc.	Mass.	1935.
Katharine Gibbs School, Inc.	Mass.	1933.
Katharmon Chemical Co. of New Jersey.	N. J.	1937.
Kathart Corp.	Del.	1934.
Katharyne Studios, Inc.	N. Y.	1933.
Kathawood Park Corporation.	N. J.	1936.
Kathbyrne Holding Corporation, The.	N. Y.	1933.
Katherine Extension Mining Co.	Incorporated in Arizona in 1921 and has failed to file reports since 1928. The President was W. M. Steele, 58 Sutter Street, San Francisco, Calif.	
Katherine-K of Baltimore, Inc.	Md.	1934.
Katheryn-Mae Dresses, Inc.	N. Y.	1933.
Kathleen Court.	Del.	1934.
Kathryn Gown Shop Inc.	N. J.	1934.
Katie Consolidated Mining Co.	This company was reported in existence in 1880. The company probably failed for the shares were reported worthless in 1911. Therefore it is our opinion that the shares are without value.	
Katlane Hat Co., Inc.	N. Y.	1935.
Kato Manufacturing Co.	Del.	1934.
Katolox Laboratories, Inc.	Del.	1936.
Katonah Bakery, Inc.	N. Y.	1935.
Katonah Frocks, Inc.	N. Y.	1935.
Kator Silk Corp.	N. J.	1937.
Katros Cafeteria, Inc.	N. Y.	1935.
Katske, I., Inc.	N. Y.	1935.
Katt Bros., Inc.	N. Y.	1935.
Kattishaw Co., Inc., The.	N. Y.	1935.
Kattmann Pharmacy Inc.	N. Y.	1933.
Katuszky, Samuel, & Sons, Inc.	N. Y.	1935.
Katz, Abraham, Co., Inc.	N. Y.	1935.
Katz, B., Inc.	N. Y.	1934.
Katz Brothers Co.	N. J.	1934.
Katz Brothers Plumbing Co., Inc.	N. Y.	1935.
Katz Bros., Provision Co., Inc.	N. Y.	1934.
Katz, C., Inc.	N. Y.	1935.
Katz & Cohen Coats, Inc.	N. Y.	1935.
Katz, D., & Sons, Inc.	N. J.	1935.
Katz, Farkas & Jacobs, Inc.	N. Y.	1933.

Name	State	Date Charter Forfeited
Katz, Frank, Realty Co., Inc.	N. Y.	1934.
Katz Garment Co., Inc.	N. Y.	1934.
Katz, Goldhagen Dresses, Inc.	N. Y.	1934.
Katz & Gotlieb, Inc.	N. Y.	1935.
Katz, Harris & Stang, Inc.	N. Y.	1935.
Katz, Harry, Co.	Mass.	1933.
Katz Hecht Co., Inc.	N. Y.	1935.
Katz, Henry, Co., Inc.	N. Y.	1935.
Katz Hosiery Co., Inc.	Mass.	1935.
Katz Import Appetizing Co., Inc.	N. Y.	1935.
Katz, Irving J., Fur Corp.	N. Y.	1935.
Katz, Jack, Inc.	N. Y.	1933.
Katz & Katz, Inc.	N. Y.	1933.
Katz, L. D., Wire Works, Inc.	N. Y.	1935.
Katz-Langner Development Corp.	N. Y.	1935.
Katz, Leon, Construction Co., Inc.	N. Y.	1933.
Katz & Levine, Inc.	N. Y.	1935.
Katz, Max, Inc.	N. J.	1937.
Katz, Morris, Hat Co., Inc.	N. Y.	1935.
Katz, Morris, Inc.	Mass.	1933.
Katz, Nathan Shoe Co.	Mass.	1935.
Katz (Nathan U.) Inc.	Del.	1935.
Katz' Nine Wives, Inc.	N. Y.	1934.
Katz Painting Co. Inc.	N. J.	1935.
Katz Painting & Decorating Co. Inc.	N. J.	1934.
Katz Painting & Decoration Inc.	Del.	1934.
Katz Produce Co., Inc.	N. Y.	1935.
Katz Radio Service Inc.	Mass.	1934.
Katz & Reichman, Inc.	N. Y.	1934.
Katz & Romahn Fur Dyeing Corp.	N. Y.	1935.
Katz, Samuel, Corp.	N. Y.	1935.
Katz Screen & Weatherstrip Co.	Md.	1934-36.
Katz Screen & Weatherstrip Company.	Md.	1937.
Katz, Sherman & Co., Inc.	N. Y.	1935.
Katz & Sommer, Inc.	N. Y.	1934.
Katz & Sternlicht, Inc.	N. Y.	1934.
Katz & Sussman, Inc.	N. Y.	1935.
Katz, W. B., & Tarowsky, Inc.	N .Y	.1935.
Katzan Construction Co., Inc.	N. Y.	1933.
Katzeff, Ben, Inc.	Mass.	1937.
Katzenstein Rendering Co.	N. Y.	1935.
Katzman-Brindis Shoe Co., Inc.	Mass.	1936.
Katzman-Feshbach Corp.	N. Y.	1935.
Katzman, Z., & Son, Inc.	N. Y.	1933.
Katz's Beauty Salon, Inc.	N. Y.	1935.
Katz's Dress Company, Inc.	N. Y.	1933.
Katz's Inc.	N. J.	1934.
Katz's Restaurant Inc.	N. J.	1935.
Kauder, Inc.	N. Y.	1935.
Kauer Co., Inc.	N. Y.	1935.
Kaufbeck Garage, Inc.	N. Y.	1935.
Kauff Holding Co.	N. J.	1934.
Kauffman Co.	Del.	1937.
Kauffman Construction Co.	Md.	1935.
Kauffman Industries, Inc.	Del.	1935.

Kauffman Metal Parts Company. The Bellefontaine National Bank of Bellefontaine, Ohio, informed us on June 28, 1937 that the stock of this company is absolutely worthless as the company failed some years ago.

Name	State	Date Charter Forfeited
Kaufherr Holding Company, Inc.	N. J.	1936.
Kaufherr Meadow Land, Inc.	N. J.	1936.
Kaufman, A. G., Co., Inc.	N. Y.	1935.
Kaufman-Bachrach Company, Inc.	Md.	1937.
Kaufman Bros., Dyers, Printers & Finishers, Inc.	N. Y.	1935.
Kaufman, Bass & Rickman, Inc.	N. Y.	1934.
Kaufman (Bessie), Inc.	N. J.	1934.
Kaufman, Bill, Inc.	N. Y.	1933.
Kaufman & Blatt, Inc.	N. Y.	1934.
Kaufman Bros., Inc.	N. Y.	1934.
Kaufman Coal Co., Inc.	N. Y.	1933.
Kaufman & Co.	N. J.	1935.
Kaufman & Davis, Inc.	N. Y.	1935.
Kaufman Delicatessen, Inc.	Md.	1937.
Kaufman Finance and Home Bldg. Assoc.	N. J.	1935.
Kaufman, Frank, & Son, Inc.	N. Y.	1934.
Kaufman & Gilman, Inc.	Mass.	1934.
Kaufman, Greene & Co., Inc.	N. Y.	1934.
Kaufman & Harris Co., Inc.	N. Y.	1934.
Kaufman, Harry, Inc.	Del.	1936.
Kaufman Ice Co.	Md.	1934.
Kaufman Importing Corp.	N. Y.	1935.
Kaufman and Jarchower Realty Corp.	N. Y.	1933.
Kaufman, Jeter C., Inc.	Va.	1936.
Kaufman, Joseph, Inc.	N. Y.	1935.
Kaufman-Kessler-Gelman, Inc.	N. Y.	1934.
Kaufman & Katz Garage, Inc.	N. Y.	1935.
Kaufman-Keit, Inc.	N. Y.	1935.
Kaufman & Krivitsky, Inc.	N. Y.	1935.
Kaufman & Levenson. Inc.	N. Y.	1935.
Kaufman-Majud Co., Inc.	N. Y.	1935.
Kaufman and Maller, Inc.	N. Y.	1933.
Kaufman Mfg. and Salvage Company.	N. J.	1935.
Kaufman, Maurice A., Inc.	N. Y.	1934.
Kaufman Operating Co., Inc.	N. Y.	1935.
Kaufman Packing Company, Inc.	Md.	1937.
Kaufman Panitch Co., Inc.	N. Y.	1935.
Kaufman Pants Mfg. Co., Inc.	N. Y.	1934.
Kaufman, Ph., Inc.	N. Y.	1934.
Kaufman Realty Company.	Md.	1937.
Kaufman Realty Corp.	Mass.	1937.
Kaufman-Rohrlick Knitting Mills, Inc., The.	N. Y.	1935.
Kaufman, Samuel, Coat Co., Inc.	N. Y.	1935.
Kaufman, Samuel S., Inc.	N. J.	1936.
Kaufman, Samuel, Undergarment Co., Inc.	N. Y.	1935.
Kaufman, Saul, Inc.	N. Y.	1935.
Kaufman, Segal & Co., Inc.	N. Y.	1935.
Kaufman Shoe Corp., The.	N. Y.	1935.
Kaufman & Silver, Inc.	N. Y.	1935.
Kaufman-Snyder, Inc.	N. Y.	1935.
Kaufman, Sol., Co., Inc.	N. Y.	1935.
Kaufman, Walter, Inc.	Del.	1934.
Kaufman-Weil Co., Inc.	N. Y.	1934.
Kaufman & Welinsky, Inc.	N. Y.	1935.
Kaufman, Wm., Inc.	Del.	1936.
Kaufmann, Carl, Inc.	N. Y.	1935.
Kaufmann, I., Inc.	N. J.	1935.
Kaufmann, Max, Inc.	N. J.	1937.
Kaufmans Department Stores, Inc., of Uniontown, Pa.	Del.	1936.
Kaufman's Fur Shop, Inc.	Del.	1937.
Kaufman's General Insurance Agency Inc.	Va.	1936.
Kaufmans Sandwich Shop, Inc.	N. Y.	1934.
Kaufmarc Silk Underwear Corp.	N. J.	1936.
Kaulbach-Leith, Inc.	Mass.	1937.
Kaunas Corporation.	N. J.	1936.
Kauneonga Holding Corp.	N. Y.	1934.
Kausel and Co.	N. J.	1935.
Kauvin Holding Co. Inc.	N. Y.	1933.
Kavanagh & Feeley, Inc.	N. Y.	1933.
Kavanau Department Store, Inc.	N. Y.	1935.
Kavanaugh, Benjamin J., Inc.	Md.	1934.
Kavgas Manufacturing Company, Inc.	N. Y.	1933.
Kavner-Navas Construction Corporation.	N. Y.	1933.
Kavon Realty Co.	N. J.	1936.
Kaw Cotton Felt Mfg. Co. Inc.	N. J.	1935.
Kaw Valley Gas & Service Co.	Del.	1934.
Kawe Holding Co.	N. J.	1937.

Kawich Gold Mining Company of Nevada. Incorporated under the laws of Nevada. In 1905 it was reported that the company held 14 claims in the Kawich District of Nevada, which was reported as a prospect and no development work had been done up to that time of any account. We have found no trace of the company since then and believe it is out of existence and the stock worthless.

Name	State	Date Charter Forfeited
Kawo Restaurant, Inc.	N. Y.	1934.
Kawol Plumbing & Heating Co., Inc.	N. Y.	1934.
Kawut Paper Co.	N. J.	1937.
Kay Art Furniture Corp.	N. Y.	1933.
Kay, B. S., Co., Inc.	N. Y.	1934.
Kay Bee Garage, Inc.	N. Y.	1934.
Kay Bee Manufacturing Co.	Del.	1934.
Kay-Cee Fur Trimming Co., Inc.	N. Y.	1935.
Kay Clothing Co., Inc.	N. J.	1937.
Kay Coal Co., Inc.	R. I.	1935.
Kay-Cohen Cloak Co., Inc.	N. Y.	1935.
Kay Corp.	N. J.	1934.
Kay County Gas Co.	Acq. by Marland Oil Co.	
Kay-Dee Distributing Co., Inc.	N. Y.	1934.
Kay Dee Mercantile Corporation.	N. Y.	1933.
Kay & Dilks, Inc.	Del.	1935.
Kay Dress Shops, Inc.	Mass.	1935.
Kay-Eff Shoe Manufacturing Co., Inc.	N. Y.	1933.
Kay-Em-Es Amusement Co., Inc.	N. Y.	1933.
Kay-Emm Realty Corporation.	N. Y.	1933.
Kay Employment Agency Corp.	N. Y.	1934.
Kay Food Products Co.	N. Y.	1935.
Kay Fruit Company.	Oregon	1938.
Kay Fur Sohp.	N. J.	1936.
Kay Furniture Co., Inc.	N. J.	1937.
Kay Furniture House, Inc.	N. Y.	1935.
Kay Gan Construction Co., Inc.	N. Y.	1935.
Kay-Gee Bldg. Co.	N. J.	1935.
Kay-Gee Novelty Co., Inc.	N. J.	1936.
Kay & Gee Enterprise Corporation.	N. Y.	1933.
Kay-H Realty Co. Inc.	N. J.	1935.
Kay Hosiery, Inc.	N. J.	1934.
Kay Hosiery Shops, Inc.	N. Y.	1935.
Kay, I. G., Inc.	N. Y.	1933.
Kay & Jay Dairy-Luncheonette Inc.	N. Y.	1935.
Kay Jay Kay Wrecking Corporation.	N. Y.	1933.
Kay Jewelers, Inc.	Ore.	1936.
Kay and Kay Dental Laboratories.	N. J.	1937.
Kay Lighting Fixture Co., Inc.	N. Y.	1935.
Kay, M. J., & Co. Inc.	N. Y.	1933.
Kay, M., Realty Corp.	N. Y.	1935.

Name	State	Date Charter Forfeited
Kay Maid Dress Company.	Mass.	1937.
Kay Merchandise Co., Inc.	N. Y.	1935.
Kay, Murray, Co., Inc.	N. Y.	1935.
Kay Novelty Co., Inc.	N. Y.	1935.
Kay Operating Co., Inc.	N. Y.	1935.
Kay, Paul, Productions, Inc., The.	N. Y.	1935.
Kay Plumbing and Heating Co., Inc.	N. Y.	1934.
Kay Printing House, Inc.	N. Y.	1935.
Kay Products Co., Inc.	N. J.	1937.
Kay Realty Co.	N. J.	1935.
Kay Roofing Co., Inc.	N. Y.	1935.
Kay-Rose Building Corp.	N. Y.	1933.
Kay Securities Corp.	Del.	1934.
Kay Shoe Shop, Inc.	N. Y.	1933.
Kay Shops, Inc.	N. J.	1936.
Kay Steel Partition Co., Inc.	N. Y.	1935.
Kay Studios, Inc.	N. Y.	1935.
Kay-Swan Press, Inc.	N. Y.	1935.
Kay Tailors, Inc., The.	N. Y.	1935.
Kay Taxi Meter & Utilities Corp.	N. Y.	1935.
Kay-Tee Productions, Inc.	N. Y.	1935.
Kay Theatre Co. Inc.	N. J.	1935.
Kay-Zern Co., Inc.	N. Y.	1934.
Kayano Tucking Co., Inc.	N. Y.	1933.
Kaybar Electric Co.	Del.	1935.
Kaybar Manufacturing and Sales Corp.	N. Y.	1934.
Kaybe' Hats, Inc.	N. Y.	1935.
Kaybeck Realty Corp.	N. Y.	1933.
Kaybee Associates.	N. J.	1937.
Kaybee Fur Co., Inc.	N. Y.	1935.
Kaybee Restaurant Co., Inc.	N. Y.	1935.
Kaybee Stores, Inc. Name changed to Ebak Stores, Inc.		
Kaybel Realty Corp.	N. Y.	1933.
Kaybern Enterprises, Inc.	N. Y.	1935.
Kaybro Realty Co., Inc. The First Mortgage Leasehold Serial Gold Loan Certificate dated March 16, 1925, due Serially to March 15, 1937, with March 15, 1933 and subsequent coupons attached, are redeemable at the Bank of Manhattan Company of New York City at the rate of $117.47 per $1000. bond, and $58.73 per $500. bond.		
Kaydee Realty Corp.	N. Y.	1933.
Kaye Contracting Co. Inc.	N. Y.	1933.
Kaye, Lewis, & Co., Inc.	N. Y.	1934.
Kayem Garment Co., Inc.	N. Y.	1934.
Kayes Construction Co.	N. J.	1936.
Kaye's Holding Company.	N. J.	1936.
Kayess Corp.	N. Y.	1934.
Kayessee Builders, Inc.	N. Y.	1933.
Kayfetz & Wolnitz, Inc.	N. Y.	1934.
Kaygee Auto Laundry Inc.	N. Y.	1934.
Kaygo Silk Corp.	N. J.	1935.
Kayleo's, Inc.	N. Y.	1935.
Kaylite Mfg. Corp.	N. Y.	1935.
Kaymar Company, Inc.	N. Y.	1933.
Kaymax Syndicate, Inc.	N. Y.	1933.
Kaymo Electric Boat Corp.	Del.	1936.
Kayo Mills Co., Inc.	N. Y.	1935.
Kayrock Roofing Corp., The.	Mass.	1934.
Kayrose Children's & Juniors' Dress Shop, Inc.	N. Y.	1935.
Kayrose Garage Corp.	N. Y.	1935.
Kayrue Frocks, Inc.	N. Y.	1935.
Kays Beauty Salon, Inc.	N. Y.	1935.
Kay's Clothes Shops, Inc.	N. Y.	1935.
Kay's Club & Hotel Inc.	N. J.	1934.
Kay's Dairy Co., Inc.	N. Y.	1935.
Kays Department Stores, Inc.	N. Y.	1935.
Kay's Garage, Inc.	N. Y.	1935.
Kay's, Inc.	Va.	1937.
Kay's Service Stations, Inc.	N. Y.	1935.
Kays Silk Stores, Inc.	N. J.	1936.
Kays Stationery & Cigars, Inc.	N. Y.	1935.
Kayser Hosiery Motor-Mend Corp. Name changed to General Hosiery Motor Mend Corp.		
Kayshore Corp.	N. J.	1937.
Kaysim Clothes Co., Inc.	N. Y.	1935.
Kayston Restaurant, Inc.	N. Y.	1935.
Kaytek Foods, Inc.	N. Y.	1935.
Kayvee, Inc.	N. Y.	1933.
Kaywil Trading Corp.	N. Y.	1935.
Kaywin Realty Corp.	N. Y.	1933.
Kaywoll Stores, Inc.	N. Y.	1935.
Kazanjian Rug Cleaning & Finishing Co. Inc.	N. Y.	1933.
Kean Advertising Inc.	Mass.	1934.
Kean & Corrigan, Inc.	Md.	1935.
Kean, Max, Inc.	N. J.	1937.
Keane & Company, Inc.	N. Y.	1933.
Keane, James, Inc.	N. Y.	1935.
Keane, William L., Inc.	N. J.	1935.
Keane's Express and Trucking Corp.	N. Y.	1933.
Keane's Financial Publications, Inc.	N. J.	1936.
Keansburg Holding Company.	N. J.	1936.
Keansburg Realty Co.	N. J.	1934.
Keansburg Recreation Co.	N. J.	1935.
Keansburg-Union Beach Realty Co.	N. J.	1934.
Kear-Fos Co.	Md.	1934.
Kearney Candle Co., Inc.	Del.	1935.
Kearney, Frank, Lumber Co., Inc.	N. J.	1936.
Kearney, H. G., Oil Co., Inc.	Del.	1934.
Kearney Holding Co.	N. J.	1934.
Kearney Hospital.	Ore.	1935.
Kearney Power & Irrigation Co. We refer you to the Bankers Trust Company, New York City, for further information on the First 4% bonds due 1918.		
Kearney Sporting Club, Inc.	N. J.	1934.
Kearns Realty Co. Inc.	N. Y.	1933.
Kearns Sons, Inc.	N. Y.	1933.
Kearny Investment Co.	N. J.	1937.
Kearny Liquidation Corp.	Del.	1936.
Kearny Service Station Inc.	N. J.	1935.
Kearny Swimming Pool Inc.	N. J.	1935.
Keasey & Humason, Inc.	Oregon	1938.
Keasy, Hurley & Keady, Inc.	Oregon	1937.
Keating Canal Co.	Idaho	1935.
Keave Supply Co.	N. J.	1937.
Keb Holding Corporation.	N. Y.	1933.
Kebardin, Nicholas, Co., Inc.	N. Y.	1935.
Ke-Bond Co., Inc.	Mass.	1934.
Ke-Bond Company, Inc.	Mass.	1937.
Kedem, Inc.	N. Y.	1935.
Kedemah Dress Manufacturing Co. Inc.	N. Y.	1933.
Kedson's Sport Shop, Inc.	N. Y.	1935.
Kee-Fut Shoe Corp.	Md.	1935.
Keebler Weyl Baking Co. The New York Trust Company of New York City, holds unclaimed funds that are payable on the preferred stock at the rate of $192.75 per share, effective 1929.		
Keech, K. K., & Co., Inc.	N. Y.	1934.
Keefe, A. T., Development Co. Inc.	N. J.	1935.
Keefe Apartments, Inc.	R. I.	1935.
Keefer and Co.	Del.	1936.
Keefe's Garage, Inc.	N. Y.	1935.
Keeffe Bros., Inc.	N. Y.	1935.
Keegan Agency Inc.	N. J.	1935.
Keegan Leather Co.	Mass.	1934.
Keelen, P., Inc.	N. J.	1937.
Keeler Investment Co.	Del.	1935.
Keeley, A. C., Inc.	Del.	1934.
Keeley, G. S., Inc.	Del.	1936.
Keeley-King Aircraft Corp.	Mass.	1935.
Keeley Laboratories, Inc.	N. Y.	1933.
Keeley Silver Mines, Ltd. Silver Centre, Ont. Merged into Anglo Huronian, Ltd.		
Keel's Department Store, Inc.	N. Y.	1935.
Keely Co., Inc.	N. Y.	1935.
Keen Blade Corporation.	N. J.	1936.
Keen, George J., Inc.	N. Y.	1935.
Keen Koat Kompany, Inc.	N. Y.	1935.
Keen Plastering Co.	N. J.	1937.
Keen Realty Co. Inc.	N. J.	1934.
Keen, Walter G., Agency, Inc.	Del.	1937.
Keenan, B., & Son, Inc.	N. Y.	1935.
Keenan, G. P., Transfer, Inc.	N. Y.	1935.
Keenan, James E., Co. Inc.	N. J.	1935.
Keenan Safe Co., Inc., The.	N. Y.	1935.
Keenan Sales Co., Inc.	N. Y.	1933.
Keenan, T. C., & Co., Inc.	N. Y.	1935.
Keene Ice Cream Company, Inc.	Maine	1936.
Keene Premium Corp.	N. Y.	1935.
Keene Valley Players, Inc., The.	N. Y.	1933.
Keene & Woolfe Oil Co. Shreveport, La. Reported dissolved in 1929.		
Keener Plumbing Company.	N. J.	1936.
Keen's-Ansonia, Inc.	N. Y.	1935.
Keen's English Chop House, Inc.	N. Y.	1935.
Keep Kool Corporations, Inc.	N. Y.	1933.
Keep Tab, Inc.	N. Y.	1935.
Keer Realty Co., Inc.	N. J.	1936.
Kees (Carl E.), Inc.	N. J.	1937.
Kee's Restaurant, Inc.		
Keesling Lunch Company, Inc.	N. Y.	1933.
Keeton Fireproof Garage.	Ore.	1935.
Keetone Finance Corp.	N. J.	1937.
Kef-Lac Co., Inc.	N. Y.	1935.
Keg Kafeteria Co., Inc.	N. Y.	1935.
Keges Corp. of America.	Del.	1937.
Kehaya Realty Corp., The.	N. Y.	1935.
Kehaya Trading & Finance Corp., The.	N. Y.	1935.
Kehea, William F., & Co. Philadelphia, Pa. Name changed to Kehea & Shelse, Inc., Philadelphia. Sept. 7, 1927.		
Kehoe and McDonald Lumber Co.	Mass.	1935.
Kehrer Motor Co.	Del.	1937.
Keim, C. V., Sons, Inc.	N. J.	1935.
Keiser & DeBarger, Inc.	N. Y.	1935.
Keiser Provision Co., Inc.	N. Y.	1933.

Name State Date Charter Forfeited

Keiskama Corp. Del. 1935.
Keisman Realty Co., Inc. N. Y. 1933.
Keit-Engel, Inc. Del. 1937.
Keith-Albee Chester Theatre. See Garmed Realty Corporation.
Keith-Allen Corp. N. Y. 1935.
Keith Brothers & Co. Chicago. Merged with Harris-Polk Hat Co.
Keith Coal Mining Company. W. Va. 1937.
Keith and Company. Ore. 1935.
Keith Garage, Inc. N. Y. 1935.
Keith, George E., French Stores, Inc. Mass. 1936.
Keith, Geo. E., Stores Co. Mass. 1935.
Keith Memorial Operating Corp. Mass. 1936.
Keith, Minor C., Inc. The balance sheet of (Minor C. Keith, Inc.), as of June 30, 1929 (the nearest available date to June 14, 1929, the date of decedent's death) disclosed the following:

ASSETS

Cash	$ 98,393.23	
Cash—Special Deposits	108,769.36	$ 207,162.59
Notes Receivable		22,350.69
Accounts Receivable		439,439.20
Stocks, Bonds & Notes		4,729,369.98
Mortgages Receivable		208,095.35
Coffee Beneficio—Nicaragua		53,200.00
Interest in Joint Venture		30,675.00
Real Estate		85,776.65
		$5,776,069.46

LIABILITIES

Accounts Payable	$ 285,355.60
Note payable	20,674.50
Acceptances	33,900.00
Loan Payable	265,129.40
Account Payable—Deferred	345,750.00
Unadjusted Claim	250,000.00
Five Year 5% Secured Gold Notes Due December 1, 1931	2,269,416.67
Participation Receipts	62,144.34
Net worth—89,280 shares capital stock No Par Value	2,243,698.95
	$5,776,069.46

Of the total assets carried on the balance sheet at $5,776,069.46
assets valued at 4,082,867.37
were pledged with the United States Mortgage and Trust Company, Trustee, under a certain indenture dated December 1, 1926, as security for notes of $2,269,416.67 and participation receipts outstanding under the indenture, leaving assets of $1,693,202.00
that were not pledged under the above indenture, against which there were liabilities of $1,200,809.50
indicating a tentative book worth of assets not pledged as of June 30, 1929 of ..... $ 492,392.59

According to the appraisal made of the assets of Minor C. Keith, Inc. by the Executors of the Estate of Minor C. Keith in conjunction with the Surrogate Court as of June 30, 1929, the following doubtful or unrealizable assets were listed that were not pledged under the indenture:

Accounts Receivable	$ 428,857.01	
Notes	7,456.59	
Staked Plains Trust	28,281.76	
Minor C. Keith Florida Properties	30,000.00	
Central American Exploration (Cons.) Ltd	7,290.00	
Costa Rica Products Corp.	5,000.00	
Empresa de Transportes	30,000.00	
Consolidated Gold Corp	4,450.00	
Costa Rica Markets Co.	1,749.60	
Mining Exploration Co.	2,219.40	
Mortgages Receivable Accrued Interest	11,966.65	
H. L. Sudduth	84,000.00	
Coffee Beneficio	53,200.00	
Coal Property in Pennsylvania	30,675.00	
*Sebakwe and District Mines, Ltd	6,978.47	
*City of Lyn Haven, Fla	440.00	
	$ 732,564.48	
*Unpledged assets that I believe could be liquidated	7,418.47	$ 725,146.01

Name State Date Charter Forfeited

The above clearly indicated that the Voting Trust Certificates representing the capital stock of Minor C. Keith, Inc. had no realizable equity as of June 14, 1929. I am familiar with the type of security comprising the total $725,146.01 of doubtful and unrealizable assets not pledged under the Schroder Loan and at best the market for such investments was so limited in June 1929 as to be unattractive to an outside investor. I recall that the market in 1929 was a speculative market where the investor was looking for a quick turnover and not long term investments. None of the items listed show any great chance for gain. Indeed the item of $392,080.-05 owed by the Keith Estate I am sure would not be considered a realizable asset in view of legal restriction surrounding collection from a decedent estate. In view of the contingent liabilities of the deceased the danger of insolvency was present even in June 1929. I note the total estate liabilities, contingent and fixed, including the guarantee of the $2,269,416.67 Schroder Loan, amounted to over $6,000,000. There appears in the list Staked Plains Trust, Ltd. $28,281.76; Minor C. Keith Florida Properties, Inc. $30,000.; J. L. Sudduth mortgage $84,000. representing real estate ventures that could be liquidated if at all over only a long period. The remaining securities in the list I note are stock interests or ownerships in properties of such a varied nature and in so many different places that I cannot imagine an investor interesting himself in them. The important items listed as shown, R. W. Hebard & Company, Inc. $159,674.00; General Lead Batteries Co., $192,500.00; Atlanta & St. Andrews Bay Railway Company $131,000.00; were all closely held corporations without any market for their securities and nothing tempting about them to a speculator. Against the foregoing assets unpledged under the Schroder Loan I note quick liabilities of $738,084.44. The quick assets appear to be only $241,644.02. Under the provisions of the loan agreement and indenture the sale or exchange of any of the collateral pledged to secure the outstanding notes and participation receipts was under the control of the Bankers Committee until such time as all the notes outstanding should have been paid and the holders of the participation receipts satisfied. The holders of the participation receipts were entitled to be paid an amount equivalent to 25% of the appreciation in value of the collateral pledged under the indenture. The period of the loan was five years, extending from December 1, 1926 to December 1, 1931. On December 1, 1931 the collateral was to be appraised and the amount to which the participation receipt holders were entitled, was to be then determined.. From an examination of the indenture it was not possible to purchase the Voting Trust Certificates of Minor C. Keith, Inc. and secure direct ownership and control of the collateral pledged as it was necessary for the Trustees to hold the collateral until December 1, 1931, in order that a determination might then be had of the amount due to the holders of the participation receipts and payment made to them thereon. It was quite clear that said Voting Trust Certificates had no value as of June 14, 1929 as they could not have been converted into cash until December 1, 1931. Furthermore, in view of the appraisal, of the $725,146.01 of doubtful or unrealizable assets not pledged under the indenture, made by the Executors of the Estate of Minor C. Keith in conjunction with the Surrogate Court and the restrictions under said indenture, I do not believe that any banker or business man would contemplate the purchase of the Voting Trust Certificates of Minor C. Keith, Inc., at any time near June 14, 1929, as said certificates had only a problematical value as of that date. For inventory purposes I do not believe the Voting Trust Certificates had more than a nominal value as of June 14, 1929 the date of decedent's death, after due consideration of all the circumstances stated (June 1937). The 5% Notes dated December 1, 1926, received a partial distribution of $130. in respect of each $5000. principal amount of Notes with December 1, 1931 and subsequent coupons attached. Collect from the Chemical Bank & Trust Company, New York City.

Keith Shoe Co. Mass. 1934.
Keith-Smith Corp. Mass. 1935.
Keithley, W. C., & Sons, Inc. Del. 1937.
Keith's, C. B., Theatrical Enterprises. N. Y. 1933.
Keith's Cafeteria, Inc. N. Y. 1933.
Keizer, M., Inc. N. Y. 1934.
Ke Kon Realty Co. Inc. N. J. 1934.

Name State Date Charter Forfeited

Kelbay Corporation of New York. N. Y. 1933.
Kelberg (A. J.), Inc. N. J. 1937.
Kelbro Knitwear Corp. N. Y. 1935.
Kelbur Co. N. J. 1935.
Kel-Bur Products Co., Inc. Mass. 1933.
Kelby Hat Stores, Inc. N. Y. 1935.
Keldox Metals, Inc. Mass. 1933.
Keleher, R. M., Agency, Inc. N. Y. 1935.
Kel-Fo Trading Corp. N. Y. 1035.
Kell (Morris), Inc. Del. 1935.
Kellam Cancer Hospital, Inc. Va. 1937.
Kellan General Advertising Corp. Del. 1934.
Kelland Motor Car Co. N. J. 1934.
Kelleher, D. M., Co. N. J. 1935.
Kellenworth Corporation (N. Y.) Value of Capital Stock, No Par Value. Incorporated in New York on February 21, 1935, and is located at Locust Valley, N. Y. The Assistant Treasurer of The Creek Club, informed us as follows on Aug. 19, 1937: "I am writing you this note regarding the one share of Kellenworth Corporation stock. It is my opinion that this share can be considered to be of nominal value. At a meeting of the Board of Governors of The Creek Club held in the Spring of 1935, new by-laws were adopted and new classes of membership were established which do not require that the newly elected member be a shareholder of the Kellenworth Corporation, as has heretofore always been the case. There are a substantial number of shares in the hands of the treasury which will in all probability remain there for a long time, even indefinitely, because it is obvious that new members, when they may enjoy the privileges of the Club without being share owners, will not care to invest several thousands of dollars in the shares. From this you will see, therefore, that there is no market whatever for the shares and if sold at auction would bring a very small amount. The only forced sale that I have ever known resulted in the receipt by the owner of $50. for his share. This information will no doubt enable you to fix a realizable value in case of a forced sale. Now as to the value in liquidating. Of course, the Kellenworth Corporation owns the property on which the golf links were built and it is a valuable piece of property. There is, however, a mortgage on same in the amount of something over $300,000., I believe, and the shares would have a value in liquidation only after sufficient amount had been realized to discharge the mortgage. It is very problematical if the shares would have other than a nominal value in case it were necessary to liquidate the Club." In view of the above, I believe $50. was a fair value for the share as of Jan. 8, 1937.
Keller, Cox & Co., Inc. N. Y. 1934.
Keller, D. S., & Co., Inc. N. J. 1937
Keller & Funaro, Inc. N. Y. 1935.
Keller Fur Mfg., Co., Inc. N. Y. 1935.
Keller, G. J., Inc. Mass. 1936.
Keller, Harry, Corp. N. Y. 1935.
Keller Hat Co., Inc. N. Y. 1935.
Keller & Hopkins, Inc. N. Y. 1935.
Keller Leather Co. Mass. 1934.
Keller Lewis & Co. N. J. 1937.
Keller, Lewis & Co., Inc. N. Y. 1935.
Keller Lime Co., Inc. Md. 1936.
Keller Lime Company, Inc. Md. 1937.
Keller, Maurice S., Corp. N. Y. 1935.
Keller Radio Corp. N. Y. 1935.
Keller Shoe Co., Inc. N. Y. 1934.
Keller & Sperber, Inc. N. Y. 1935.
Keller, W. P. & J. E., Inc. N. Y. 1933.
Kellerman's Taxi Service, Inc. N. J. 1937.
Keller's Furniture Company. Ore. 1935.
Keller's Paint & Hardware Supply Co., Inc. N. Y. 1935.
Kellert, Charles L., & Co., Inc. Md. 1935.
Kellerts Specialty Shop, Inc. Md. 1934.
Kelley, A. D., & Co., Inc. N. Y. 1935.
Kelley Co., The. Mass. 1934.
Kelley-Crowshaw Co. Mass. 1934.
Kelley, Joseph J., & Son Co., Inc. Mass. 1934.
Kelley-Magus Engine Mfg., Co. N. J. 1936.
Kelley, R. H., Inc. Ore. 1935.
Kelley, T. C., Inc. Mass. 1934.
Kelley, Thos. F., Co., Inc. Mass. 1933.
Kelleys Creek Coal Sales Company. W. Va. 1937.
Kelley's, Inc. W. Va. 1937.
Kellgreen Bakery, Inc. N. Y. 1935.
Kellman Laundry Machine Co. Del. 1935.
Kellman Stationery, Inc. N. Y. 1935.
Kellner, Joseph and Company, Inc. N. Y. 1933.
Kellner & Shoobs, Inc. N. Y. 1934.
Kellog-Operated, Inc. N. Y. 1935.
Kellog Radiator Corp. Del. 1936.
Kellogg Chocolate Co. Md. 1936.

Name State Date Charter Forfeited

Kellogg-Dils, Inc. Del. 1937.
Kellogg Galena Mining Co. Merged to form Kellogg Silver Lead Mines Co.
Kellogg Galena Mining Co. Paramount Mines Corp., purchased the claims of this company in 1929. A report dated May 8, 1937, stated that stockholders of Kellogg were requested to exchange their shares for stock of Paramount.
Kellogg Garage Corp. N. Y. 1935.
Kellogg Mann & Co., Inc. N. Y. 1935.
Kellogg, Robert W., Inc. Mass. 1934.
Kellogg Service, Inc., The. Del. 1936.
Kellogg Silver-Lead Mines Co. Idaho 1935.
Kellogg Upholstery Corp. N. Y. 1935.
Kells Business School for Girls, Inc., The. N. Y. 1935.
Kellwick-Swanson, Inc. N. Y. 1935.
Kelly, A. C., & Co., Inc. N. Y. 1935.
Kelly-Ackerson Co. N. J. 1934.
Kelly, Allen, Co., Inc. N. Y. 1935.
Kelly Bros, Inc., of Yonkers, N. Y. N. Y. 1935.
Kelly Bros., Service, Inc. N. Y. 1935.
Kelly (C. E.) Co. N. J. 1934.
Kelly-Carlson Hardwood Company. Oregon 1937.
Kelly, Charles F. U., Inc. N. Y. 1934.
Kelly, D. S., & Co., Inc. N. Y. 1934.
Kelly, Della Greene, Inc. N. Y. 1935.
Kelly Detective Agency, Inc. N. J. 1936.
Kelly, Eugene D., Inc. N. Y. 1934.
Kelly Express Co., Inc. N. Y. 1935.
Kelly, Francis & Co. Del. 1937.
Kelly, Frank R., Co. N. J. 1936.
Kelly Furniture Co. of Md., Inc. Md. 1936.
Kelly-Ganz & Company. Md. 1937.
Kelly Gold & Silver Mines Inc. Incorporated in Delaware on July 21, 1933 and is in existence and in good standing with offices at Red Mountain, California, and care of H. Tracy Rogers, Sec'y, 15 Exchange Place, Jersey City, N. J. We find no market for the stock at this time. For inventory purposes we submit only a nominal value. (1935.)
Kelly, Horace R., & Co., Inc. N. Y. 1935.
Kelly, Hugh Patrick, Inc. Mass. 1937.
Kelly (J. A.) Co. Inc. Del. 1935.
Kelly, J. & F., Inc. N. Y. 1935.
Kelly, J. J., Sheep Company. Ore. 1935.
Kelly, J. S., Company, Inc. N. Y. 1933.
Kelly, John, Co. Inc. Mass. 1934.
Kelly, John J., Inc. N. Y 1935
Kelly, John M., Co., Inc. Mass. 1935.
Kelly & Jones Co. Mass. 1933.
Kelly, Kathleen, Hotels, Inc. N. Y. 1933.
Kelly, Kitty, Dress Co., Inc. N. Y. 1933.
Kelly & Larkin, Inc. N. Y. 1935.
Kelly Lubricator Corp. N. Y. 1933.
Kelly, M. E., Inc. N. Y. 1933.
Kelly, Martin F., Inc. N. J. 1937.
Kelly McClure Corp. N. Y. 1935.
Kelly Motor Co. N. J. 1934.
Kelly Nash Motor Co., Inc. N. J. 1936.
Kelly-Newman, Incorporated. N. J. 1936.
Kelly Operating Corp. N. Y. 1935.
Kelly, P. H., & Sons, Co. Inc. Del. 1934.
Kelly, R. A., Co., Inc. Mass. 1936.
Kelly Realty Corp., The. N. Y. 1934.
Kelly Service Station, Inc. Va. 1936.
Kelly, Seth W., Inc. N. Y. 1935.
Kelly Smithainer Mfg., Corp., The. N. Y. 1935.
Kelly Spline & Watkins, Inc. Del. 1934.
Kelly-Springfield Motor Truck Company. We refer you to the Bankers Trust Company, New York City, for further information on the First 8% bonds due 1931.
Kelly-Springfield Tire Co. Idaho 1935.
Kelly-Springfield Tire Company. Oregon 1938.
Kelly & Steinman, Inc. N. Y. 1933.
Kelly Street Butchers, Inc. N. Y. 1935.
Kelly, T. K., Sales System, Inc. Del. 1936.
Kelly-Taylor Store Company, Inc. W. Va. 1937.
Kelly Universal Products Corp. Va. 1936.
Kelly, Warren, Inc. N. Y. 1935.
Kelman Electric Supply Co., Inc. N. Y. 1935.
Kelmoor Fabric Corp. N. Y. 1935.
Kelpekoe, Inc. Incorporated in Arizona on Dec. 15, 1931 and filed its last report in 1935. We refer you to the Stoddard Incorporation Co., of Phoenix, Ariz. for further information.
Kelrand Securities, Inc. N. Y. 1935.
Kelric Co., Inc., The. N. Y. 1935.
Kelrick's, Inc. Md. 1935.
Kelrub Mfg., Corp. N. Y. 1935.
Kel-Say International Corp. N. Y. 1935.
Kelsey Hardwood Lumber Co., The. N. Y. 1935.
Kelsey-Hayes Wheel Corp. Assets acquired by Kelsey-Hayes Wheel Co.

Name State Date Charter Forfeited

Kelsey & Kinney, Inc. N. Y. 1934.
Kelsey & Sinclair, Inc. N. Y. 1935.
Kelsey Wheel Co. Merged to form Kelsey-Hayes Wheel Corp.
Kelsey's Grill, Inc. N. J. 1934.
Kelshan Productions Inc. N. Y. 1933.
Kelsie Steves, Inc. Mass. 1936.
Kelso Mfg. Co. N. J. 1935.
Kelso National Mining Corp. Del. 1934.
Kelson, Geo., Developments, Inc. N. Y. 1933.
Kelson Realty Corp. N. J. 1937.
Kelton, R. F., Co., Inc. Mass. 1934.
Kelty's Thrift Drug Stores. Ore. 1936.
Kelvinator Nassau Co., Inc. N. Y. 1935.
Kelvinator Refrigeration Co., Inc. N. J. 1936.
Kelvinator Shops, Inc., The. N. Y. 1933.
Kelwil Building Materials Corp. N. Y. 1933.
Kelwyn Hat, Inc. N. Y. 1933.
Kemah Holding Co. Inc. N. J. 1934.
Kemah Lake Corp. N. J. 1934.
Kemble Coal & Iron Co. (Pa.) Company paid taxes from 1869 to 1881 and was declared defunct thereafter. No value was found for the stock in 1902.
Kemble Realty Co. N. J. 1935.
Kemco Realty Corp. N. Y. 1933.
Kemko Products Corp. N. Y. 1935.
Kemm, Theodore, Inc. N. Y. 1934.
Kemoine Realty Co. N. J. 1935.
Kemozone, Inc. Del. 1936.
Kemp Coal Corp. N. Y. 1935.
Kemp Coat Co., Inc. N. Y. 1935.
Kemp & Co. Inc. N. Y. 1933.
Kemp, Lysander & Sons Corp. Mass. 1933.
Kemp & Liff, Inc. N. Y. 1935.
Kemp-Moore, Inc. N. Y. 1935.
Kemp Novelty Works, Inc. N. Y. 1933.
Kemp Oil Burner Co., Inc. N. Y. 1933.
Kemp Pharmacal Co., Inc. N. Y. 1934.
Kemp, Robert, Inc. Del. 1936.
Kemp Shoe Co., Inc. N. Y. 1935.
Kemp-Wiley Co., Inc. Md. 1934.
Kemp, William, Inc. N. Y. 1933.
Kemplate Inc. Del. 1935.
Kempler Realty Corp. N. Y. 1933.
Kempshall Realty Co. N. J. 1936.
Kempton Co-operative Oil Company, Kempton N. D. North Dakota Charter forfeited in 1937.
Kempton Co-operative Shipping Association, Kempton, N. D. North Dakota Charter forfeited in 1937.
Ken-A-Guard Corp. N. Y. 1935.
Ken-Buff Construction Co., Inc. N. Y. 1935.
Ken-Childs Inc. Mass. 1934.
Ken Realty Co. N. J. 1937.
Ken-Well Credit System, Inc. N. Y. 1935.
Kenapac Drug Stores. N. J. 1937.
Kenaston Farmers Cooperative Elevator Company, The. N. D. 1936.
Kenbill, Inc. Mass. 1934.
Kenbond Restaurant Corp. N. Y. 1935.
Kenboro Painting Co., Inc. N. Y. 1935.
Kenbro Holding Co., Inc. N. Y. 1933.
Kendal Laboratories, Inc. N. Y. 1933.
Kendall Boulevard Corp. N. J. 1937.
Kendall Brown, Inc. N. J. 1936.
Kendall Co. Has purchased all the capital stock of Pelzer Mills, a South Carolina corporation recently organized to take over properties and carry on business of Pelzer Manufacturing Co. Assets transferred to the Pelzer Mills and capital stock of latter company sold. From proceeds a third liquidating dividend of $14. a share will be paid to holders of certificates of record on Nov. 19, 1936. This makes a total of $36. paid in liquidation this year and trustees believe further distribution may possibly amount to about $4. per share.
Kendall & Company, Inc. N. Y. 1933.
Kendall-Gillespie Lumber Company. Ore. 1935.
Kendall, Harry C., & Co. Ore. 1936.
Kendall King Cyanide Gold Mining & Milling Co. Incorporated in Montana and its charter expired by limitation on May 7, 1922, having been incorporated on May 7, 1902. The principal place of business was Kendall, Montana. No reports of any kind were ever filed by the company. It is our opinion that the company went out of business soon after 1902 as we found no record of any operations and that the shares are without value.
Kendall Oil & Gas Co. Del. 1935.
Kendall Print, Inc. Mass. 1933.
Kendall Realty Co., Inc. N. J. 1936.
Kendall Shoe Co. Mass. 1936.
Kendan Holding Corp. N. Y. 1935.
Kendell and Dasseville, Inc. N. Y. 1935.
Kenden Realty Co. N. J. 1936.
Kendrick Construction Co. Mass. 1936.

Name State Date Charter Forfeited

Kendrick, John R., Inc. N. Y. 1935.
Kenduskeag Agricultural Credit Corp. Maine 1936.
Kenealy Baking Corp. N. Y. 1933.
Kened & Co., Inc. N. Y. 1935.
Kenegan Corp. N. Y. 1933.
Kenessey & Engl, Inc. N. Y. 1933.
Kengreen Gas Utilities Corp. Del. 1937.
Kenholz, Saul, Inc. N. Y. 1935.
Kenilworth Brewing Company. Md. 1937.
Kenilworth Coal & Supply Co. Inc. N. J. 1935.
Kenilworth Co., Inc. Del. 1936.
Kenilworth Fish & Game Club. N. J. 1937.
Kenilworth Production Co. Inc. N. Y. 1933.
Kenlee Sales Corp. N. Y. 1935.
Kenlee System, Inc. N. Y. 1935.
Kenlin Realty Corp. N. Y. 1935.
Kenlon, Edwin T., Inc. N. Y. 1935.
Kenmar Orchard Co. Del. 1935.
Kenmare Dry Goods Corp. N. Y. 1935.
Kenmare, F. & P., Service Station, Inc. N. Y. 1934.
Kenmare National Company, Kenmare, N. D. North Dakota charter forfeited in 1937.
Kenmare Pants Co., Inc. N. Y. 1935.
Kenmel Corp. N. Y. 1935.
Kenmore Awning & Tent Co., Inc. N. Y. 1935.
Kenmore Cafeteria, Inc. N. Y. 1935.
Kenmore Cloak Co., Inc. N. Y. 1934.
Kenmore Construction Co., Inc. N. Y. 1935.
Kenmore Corp. N. J. 1937.
Kenmore Da-Nite Golf, Inc. Mass. 1933.
Kenmore Dental Laboratory, Inc. Mass. 1934.
Kenmore Dormitory, Inc. Mass. 1934.
Kenmore Fruit Inc. Mass. 1934.
Kenmore Hall (145 East 23rd., Street Corp.) The First Mtge. 6% bonds due 1937 were paid at par, the final payment being $340. per $1000. bond, by the Continental Bank & Trust Co., N. Y. City, on Dec. 11, 1937.
Kenmore Hat Co., Inc. N. Y. 1935.
Kenmore Nut Shop & Luncheonette, Inc. N. Y. 1935.
Kenmore Oil Producers, Inc. N. Y. 1935.
Kenmore Products Corp. N. Y. 1935.
Kenmore Pure Food Shops, Inc. N. Y. 1934.
Kenmore Realty Corp. N. Y. 1934.
Kenmore Shoe Co., Inc. N. Y. 1935.
Kenmore Skirt Co., Inc. N. Y. 1935.
Kenmore Underwear Corp. N. Y. 1935.
Kenmore Vegetarian & Dairy Restaurant, Inc. N. Y. 1935.
Kennady, B. K., Organization, Inc. Md. 1935-36.
Kennard Stationers, Inc. N. Y. 1935.
Kennebago Hotel Company. Maine 1936.
Kennebec Gas & Fuel Co. Bonds have a decree value.
Kennebec Gas & Fuel Company. The Trenton Trust Company, Trenton, New Jersey, holds certain unclaimed funds for distribution on unstamped bonds of this company.
Kennebec Land & Power Co. Me. 1933.
Kennebec Oil Co. (resumed business 1933, Me.).
Kennebec Realty Corp. N. Y. 1935.
Kennebunk Mfg. Co. Me. 1935.
Kenneco Corp. Del. 1936.
Kennecook Farms Company (excused 1935, Me.).
Kennedy (Colin B.), Corp. Del. 1935.
Kennedy Company. Mass. 1937.
Kennedy, D. T., Power Company. Mass. 1937.
Kennedy and David Co. Del. 1936.
Kennedy, Donald B., Incorporated. N. J. 1936.
Kennedy Engineering Co. Mass. 1933.
Kennedy, Harry, Inc. N. Y. 1935.
Kennedy Homes, Inc. Del. 1935.
Kennedy, J. E., Corp. N. Y. 1935.
Kennedy, J. F., Co., Inc. N. Y. 1935.
Kennedy, J. H., & Son Inc. Mass. 1934.
Kennedy, John J., Subway Contractor, Inc. N. Y. 1933.
Kennedy, John R., Productions, Inc. N. Y. 1933.
Kennedy, Joseph T., Inc. N. Y. 1933.
Kennedy-Kennedy Realty Company. Mass. 1937.
Kennedy & Komlos, Inc. N. Y. 1933.
Kennedy, L., & Son, Inc. N. Y. 1935.
Kennedy M., and Calhoun, Henry, Co. Troy, N. Y. Name changed July 8, 1927 to Henry Calhoun Co.
Kennedy Manufacturing Co. N. J. 1934.
Kennedy Marine Basin, Inc. Mass. 1933.
Kennedy Oil Burner Corp. N. Y. 1935.
Kennedy Products Corp. Del. 1936.
Kennedy Pure Foods, Inc. N. Y. 1935.
Kennedy Realty Corp. Del. 1935.
Kennedy (Richard) Sand & Gravel Co. Me. 1933.
Kennedy, Thomas M., Corp., The. Mass. 1936.
Kennedy Tractor Coach Corp. N. Y. 1935.
Kennedy's. N. J. 1935.
Kennel & Entwisle, Inc. Del. 1934.
Kennel, Inc. Mass. 1937.

Name State Date Charter Forfeited

Kennelites, Inc. N. Y. 1935.
Kennerley Advertising Corp. N. Y. 1935.
Kennet & Co., Inc. N. Y. 1934.
Kenneth, James Co., Inc. N. Y. 1935.
Kenneth, L. Thomson, Inc. N. J. 1936.
Kenneth Spring Silver Fox Company, The. Ore. 1935.
Kennett Advance Publishing Co. Del. 1935.
Kennett Sales Co. Inc. Del. 1934.
Kenney Evergreen Corp. N. Y. 1935.
Kenney, John J., Co., Inc. N. Y. 1935.
Kenney & Johnson, Inc. Del. 1936.
Kenney, Joseph, Inc. N. Y. 1935.
Kenney Specialty Co. N. J. 1934.
Kenney's Bakery & Delicatessen Co. Mass. 1933.
Kennicott-Patterson Warehouse Corp. The International Trust Co., of Denver, Colorado, made a payment of $59. on each $1000. First Mortgage 6% bond due 1930-45.
Kennor Holding Corporation. N. Y. 1933.
Kennor Painting Co., Inc. N. Y. 1935.
Kennor Realty Corp. N. Y. 1933.
Kenny, Burt J., Inc. N. J. 1935.
Kenny-Ferril Coal Co., Inc. N. Y. 1933.
Kenny Flying Service, Inc. N. Y. 1935.
Kenny Fuel Co. Inc. N. Y. 1933.
Kenny, J. E., Producing Co. Inc. N. Y. 1933.
Kenny, J. H., Inc. N. Y. 1933.
Kenny, John, Sons, Inc. Md. 1936.
Ken-Ny Securities Corp. N. Y. 1935.
Kenohla Oil & Gas Co. Del. 1935.
Kenova Ice & Cold Storage Company. W. Va. 1937.
Kenova Insurance & Trade Company. W. Va. 1937.
Kenoza Country Club, Inc. Mass. 1937.
Kenoza Falls House Corp. N. Y. 1933.
Kenpore, Inc. Mass. 1937.
Kenring Corp. N. J. 1934.
Kenrock Corp. of N. Y. N. Y. 1933.
Kenrose Cafeteria, Inc. N. Y. 1935.
Kensal Implement Co. Kensal. N. D. 1935.
Kensico Cemetery. This company is located at 103 Park Ave., N. Y. C. Mr. Charles C. Brower, Vice President of the company informed us that the Board of Directors have thus far taken no action as to paying either principal or interest on the certificate of indebtedness due 1956. It is problematical when any action will be taken in paying the back interest. (1935.)
Kensico Holding Co. Inc. N. Y. 1933.
Kensington Carpet Co. N. J. 1935.
Kensington Construction Co. Inc. N. J. 1935.
Kensington Farms, Inc. Mass. 1936.
Kensington Finance Co. N. J. 1935.
Kensington Gold Mines Company. Incorporated in Maine on March 29, 1913, and filed its last return in 1916, and was excused on June 4, 1917, having ceased to transact business. President, C. W. Peters, New York City; Treasurer, R. C. Porter, New York City; Director, A. J. Ronaghan, New York City. We found no value to the stock and therefore believe the shares are worthless.
Kensington Golf Club, Inc. N. Y. 1935.
Kensington Holding Co. N. J. 1936.
Kensington Loan and Storage Co. Del. 1934.
Kensington Lumber Corp. N. Y. 1935.
Kensington Painters Supply Co. Inc. N. Y. 1933.
Kensington Realty Corp. N. Y. 1933.
Kensington Recreation Centre, Inc. Del. 1934.
Kensington Storage Warehouse Co. N. J. 1935.
Kent Advertising Co., Inc. N. Y. 1935.
Kent Automatic Parking Garage, Inc. Incorporated in New York and was engaged in financing with an office at 350 Madison Avenue, N. Y. C. in 1929. Milton A. Kent, President. Mr. Kent informed us that the company went through receivership about 2 years ago and there was no equity left for the capital stock which is without value. (1934.)
Kent Automatic Parking Garage, Inc. N. Y. 1935.
Kent Collection Service Inc. N. J. 1935.
Kent Columbus Circle Garage, Inc. N. Y. 1935.
Kent Farms Co., Inc. Md. 1934.
Kent-Fisher, Inc. Del. 1934.
Kent Fur Corp. N. J. 1934.
Kent Garage Investing Corporation. Incorporated in Delaware and had an office at 350 Madison Avenue, N. Y. C. in 1930. Milton A. Kent, President and Treasurer is now located at 207 E. 43rd Street, N. Y. C. Mr. Kent's office informed us that the company went through bankruptcy in 1931 and that there was no equity left for the stockholders.
Kent Garage Investing Corp. Del. 1934.
Kent, H. E., Realty Company, Inc. N. Y. 1933.
Kent International, Inc. Del. 1934.
Kent, John F., Co., Inc. N. Y. 1935.
Kent, L. P., & Co., Inc. N. Y. 1933.
Kent, P. A., & Son, Inc. N. Y. 1935.

Name State Date Charter Forfeited

Kent-Marshall Co. Del. 1934.
Kent, Mason & Company, Inc. N. Y. 1933.
Kent Motors, Inc. Del. 1936.
Kent Newark Garage, Inc. N. J. 1934.
Kent Radio Corp. N. Y. 1935.
Kent, Sanders & Co., Inc. N. Y. 1933.
Kent Trading Corp. N. Y. 1933.
Kent and Woodland Co. N. J. 1937.
Kenten Exploration Co. Del. 1934.
Kentnass Corp. N. Y. 1935.
Kenton Hats, Inc. N. Y. 1933.
Kenton Lumber Mills. Oregon 1938.
Kenton Mfg. Co., Inc. Mass. 1934.
Kenton Restaurant Co., Inc. N. Y. 1935.
Kent's Factory Shoe and Hat Repairers, Inc. Mass. 1934.
Kent's Laboratories, Inc. Mass. 1936.
Kentucky-Arkansas Oil & Gas Co., Inc. Del. 1935.
Kentucky-Bell Corp. Del. 1935.
Kentucky Block Cannal Coal Co. Incorporated in West Virginia. Mr. F. G. Henman, who was formerly Secretary of this company, now located at 15 William St., N. Y. C., informed us on Feb. 25, 1937, that this company was dissolved in 1934. Its land, excepting some small parcels which have been sold, still remains to be disposed of when and if a purchaser can be found. There are $28,000 of bonds outstanding and after settlement of claims only a small percentage of the face value of the bonds will be paid, which will leave nothing for the capital stock.
Kentucky Coal Company. This company has been completely dissolved and all its assets distributed. Such assets as remained, were distributed to stockholders by exchange of stock, share for share, for stock of Kycoga Land Company. Kentucky Coal Company stock has no value, and should be turned over to Mr. Hadden, as it should have been surrendered when the Land Company stock was received. We have correspondence on hand between Mrs. Wood and Mr. Hadden to substantiate this.
Kentucky Consolidated Stone Co. Plan of reorganization confirmed on Aug. 3, 1936. Succeeded by Kentucky Stone Co. Cfts. of Dep. for bonds, received a new $300. bond and 10 shares of common stock for each $1000. bond. Fidelity & Columbia Trust Co. of Louisville, Ky., trustee.
Kentucky Du-Rock Corp. Del. 1934.
Kentucky Electric Power Corporation. The Baltimore National Bank of Baltimore, Md., holds funds for the 10 year 6½% Conv. Gold Debentures due June 1, 1936, which have not been presented for collection.
Kentucky Financial Service Corp. Del. 1934.
Kentucky Fluorspar Co. (Del.) Changed name to Kentucky Minerals Holding Co. (Del.)
Kentucky & Great Eastern Railroad Co. First 7% bonds due 1892. Suit was brought in the United States Circuit Court of the Sixth Circuit and District of Kentucky to foreclose the mortgage dated 1872, and that by the decree of such court dated Jan. 10, 1887, the property was sold. Our records do not disclose what disposition was made for the bonds.
Kentucky Hotel, The. First 7% bonds due 1926-39 have a decree value of $28.77½ per $1000. bond. Collect on unstamped bonds from the First National Bank, St. Louis, Mo.
Kentucky Hydro Electric Co. Del. 1937.
Kentucky Land Company. This company had an office in New York City. It was reported in 1911 that the company was extinct and the stock worthless.
Kentucky Natural Gas Co. Del. 1935.
Kentucky Needlecrafts, Inc. N. Y. 1935.
Kentucky Pennsylvania Oil & Gas Corp. Del. 1937.
Kentucky Pioneer Coal Co. Del. 1935.
Kentucky Products Co. Del. 1937.
Kentucky Refrigerating Co. Del. 1934.
Kentucky Rock Asphalt Sales Corp., The. N. Y. 1935.
Kentucky Securities Co. N. J. 1935.
Kentucky Securities Corp. Plan of February 9, 1935 eliminated the common stock which is without value.
Kentucky Solvay Coke Co. New Ashland By Product Coke Co.
Kentucky Texas Oil Corp. Del. 1937.
Kentucky Three Forks Mineral Land Co. (Ky) Off Tax books. No value found for stock.
Kentucky Utilities, Inc. Subsidiary of N. Y., Pa., N. J., Utilities Co., whose assets consist of all common stock of Bradford Electric Co., of Pa. Assets will be sold to parent company and dissolved.
Kentucky Wagon Mfg. Co. of Del. Consolidated with Associated Motor Industries, Inc.
Kentucky & West Virginia Oil & Gas Company. This company was incorporated in West Virginia and was located at Charleston, W. Virginia in care of Payne & Payne. We were informed in 1920 by the Secre-

Name State Date Charter Forfeited

tary of State of West Virginia that the company had failed to file reports for several years before then. It was assumed therefore, that the company had gone out of business. (7/21/33).

Kentview Land Co. Md. 1936.
Kentview Land Company. Md. 1937.
Kenty Gold Mines, Ltd. Dissolved 1936.
KenVick, Inc. N. Y. 1935.
Kenway Products Co., Inc. N. Y. 1935.
Kenwood Building Co., Inc. N. Y. 1934.
Kenwood Business School, Inc. N. Y. 1935.
Kenwood Corp., The. Del. 1936.
Kenwood Investment Co. Del. 1936.
Kenwood Laundry System, Inc. N. Y. 1935.
Kenwood Lumber Company. Ore. 1935.
Kenwood Pleasure Club, Inc. Md. 1935.
Kenwood Printing Co. Mass. 1934.
Kenwood Radio Co., Inc. N. Y. 1935.
Kenwood Shore, Inc. Md. 1934.
Kenwood Storage & Warehouse Corp. N. Y. 1934.
Kenwyn Holding Company, Inc. Mass. 1937.
Kenyon Bros., Co., Inc. N. Y. 1935.
Kenyon Co., The. Mass. 1936.
Kenyon Co., Inc. Del. 1935.
Kenyon and Co. Inc. N. J. 1934.
Kenyon Estates. N. J. 1936.
Kenyon, Grantham, Inc. Mass. 1937.
Kenyon, W. J., Inc. N. J. 1934.
Kenz Holding Co. N. J. 1935.
Kenzan Food Shops, Inc. N. Y. 1935.
Kenzer & Greenholtz, Inc. N. Y. 1933.
Kenzer & Rothstein, Inc. N. Y. 1935.
Keo Development Co. Inc. N. J. 1934.
Keo-Shattuck Real Estate Co. Inc. N. Y. 1933.
Keogh, Frank A., Inc. N. Y. 1934.
Keokuk & Des Moines Railroad. It was reported on July 18, 1874, that a dividend of $3. per bond would be paid upon presentation of assessment receipts to J. Augustus Johnson, New York City.
Keokuk & Des Moines Railway Company. Amount realized from proceeds of sale of property secured by a first mortgage at the rate of $464. per $1000. bond. Amount payable pursuant to order of the Court, dated Nov. 24, 1924, from cash in the hands of the receivers, at the rate of $145. per $1000. bond. Amount payable pursuant to order of Court, dated April 3, 1925, being final distributive share of balance of cash in the hands of the receivers, at the rate of $32.59 for each $1000. bond. Total payments amounted to $641.59 per bond. Holders of 5% First Mortgage bonds due Oct. 1, 1923, may be presented at the office of the Bankers Trust Company, Des Moines, Iowa, for payment of the above amounts.
Keokuk & Hamilton Bridge Co. Value of 2nd Mtge. 5% bonds due 1981. Interest was defaulted on these bonds April 1, 1935. There are outstanding $178,000. of first mortgage 6% bonds on which interest is being paid. In addition each year the company must amortize $18,000. of this issue. The company enjoys almost a stable gross income of about $123,000. per annum, net $58,362. In about nine years the first mortgage bonds will be paid and the second mortgage bonds will become first mortgage bonds. As $18,000. of the first mortgage bonds are retired each year the earnings applicable to the second mortgage bonds will increase. The earnings at the present time are only sufficient to pay about 3% interest on the second mortgage bonds. At this rate the bonds should be worth about $300. per $1000. bond. (1935.)
Keokuk Water Power Lighting Co. Del. 1935.
Keppler Relief Glass Corp. N. Y. 1935.
Keptwell Garage, Inc. N. Y. 1935.
Kerament Floor & Wall Tile Corp. N. Y. 1934.
Keramic Tile Co. N. J. 1934.
Keramic Tile & Marble Works, Inc. Mass. 1933.
Kerber Shoe Company, Inc. Md. 1937.
Kerchman Stores, Inc. N. J. 1934.
Kerdles Realty Co. N. J. 1936.
Kereigh Head Super Service, Inc. N. J. 1937.
Kerel Art Embroideries, Inc. N. Y. 1935.
Kerem Land Corporation. N. Y. 1933.
Kerem Publishing Co., Inc. N. Y. 1935.
Kerish, Inc. N. Y. 1935.
Keri & Keri, Inc. N. Y. 1935.
Kerma Products Corp., The. Del. 1936.
Kerman Finance Co. N. J. 1935.
Kerman Investment Co. N. J. 1935.
Kermas Hotel, Inc. N. Y. 1935.
Kermead Co. N. J. 1934.
Kermit Service, Inc. N. Y. 1934.
Kern, A. E., & Company. Oregon 1937.

Name State Date Charter Forfeited

Kern American Oil Company. Incorporated in Arizona in 1910 and expired by limitation on April 28, 1935.
Kern & Barnett, Inc. N. Y. 1933.
Kern Central Oil Company. J. W. McCaughey, an attorney, located at Mills Bldg., San Francisco, Cal. informed us that there is no open market for the stock. The company has been dormant for years and is merely holding a piece of land in the hope that it may be oil land. This company has never attempted any active work on that line. The last sale of stock was 5,000 shares for $25. the lot, about 3 or 4 years ago. (1934.)
Kern Electric and Engineering Co. N. J. 1934.
Kern, Geo. F., Dr., Veterinarian Products, Inc. N. Y. 1933.
Kern & Goldstein Trucking Corp. N. Y. 1935.
Kern, H. B., Inc. Md. 1935.
Kern & Margulies, Inc. N. Y. 1935.
Kern Petroleum Co. Incorporated Calif. 1910 and was located at P. O. Box 315, Eureka, Cal. in 1919. Pres., Frank M. Downing; Sec., D. J. Girard.
Kern Star Oil Company. Incorporated in Arizona in 1909 and failed to file reports since incorporation. The company's charter expired by 25 years statutory limitation on April 10, 1934. We searched our oil books back to 1909 and found no record of this company's operations. It is our opinion that the shares have no value.
Kern & Tracy, Inc. N. J. 1937.
Kernahan Lumber and Supply Co. N. J. 1936.
Kernan, James L., Co. Md. 1934.
Kernel Realty Corp. N. Y. 1935.
Kerner, B., & Co., Inc. N. Y. 1935.
Kerner, D., Inc. Md. 1937.
Kerner & Davier, Inc. N. Y. 1935.
Kerner, Harry & Co., Inc. N. Y. 1935.
Kernwood Hotel & Cafe, Inc. Mass. 1935.
Kerr, Benj. W., & Co. N. J. 1935.
Kerr Bldg., Corp. N. Y. 1935.
Kerr, Fred D., Inc. Del. 1934.
Kerr, John M., Productions, Inc. Mass. 1937.
Kerr Oil-Gas & Investment Co. Del. 1935.
Kerr, W. B., & Company, Inc. Oregon 1937.
Kerrigan & Co. Inc. Del. 1934.
Kerrigan, J. J., Contracting Co., Inc. N. Y. 1935.
Kerrigan, W. F., Company. N. J. 1935.
Kerry Engineering Corp., The. N. Y. 1934.
Kerschbaum, Samuel S., Inc. Del. 1934.
Kerschen Bros., Inc. N. Y. 1935.
Kerso Products Corp. N. Y. 1935.
Kerstin Taube-Dorothy Almy. New York City. Name changed to Kerstin Taube, Sept. 29, 1927.
Kertzner, H., Co., Inc. N. Y. 1935.
Kerway Oil Co., Inc. N. Y. 1935.
Kerwic Dress Co., Inc. N. Y. 1935.
Kerwick, R. C., & Co., Inc. N. Y. 1935.
Kerwin, A. J., Realty Co., Inc. N. Y. 1933.
Kery Garage, Inc. N. Y. 1933.
Kes-Dent Co., Inc. N. Y. 1935.
Kes-Tol Cloak Co., Inc. N. Y. 1935.
Kesblum Dairy Restaurant, Inc. N. Y. 1935.
Kesco Realty Corp. N. Y. 1935.
Kesco Restaurant Co., Inc. N. Y. 1934.
Keserel Trading Corp. N. Y. 1935.
Kesgro Realty Co., Inc. N. Y. 1933.
Keshin, M. M., Lumber Co., Inc. N. Y. 1935.
Keshishian Bros., Inc. N. Y. 1933.
Kesiansky, Goldstein & Goldfarb, Inc. N. Y. 1935.
Kesler Mfg. Co. Salisbury, N. C. Acq. by Cannon Mills.
Kesmen, Inc. N. Y. 1935.
Kesnew Co., Inc. N. Y. 1935.
Kesod Realty Corp. N. Y. 1935.
Kessel Hardware & Paint Co. N. J. 1935.
Kesselman & Company. W. Va. 1937.
Kesselman, Inc. N. J. 1937.
Kesselman, M. M., Auto Sales Corp. N. Y. 1935.
Kesselman Motors, Inc. N. Y. 1935.
Kessler & Brown, Inc. N. Y. 1935.
Kessler Cloak Co. Inc. N. Y. 1933.
Kessler, Ernest, and Co. N. J. 1935.
Kessler & Levin Shoe Mfg. Co., Inc. Md. 1934.
Kessler & Mazzella Co. Inc. N. J. 1935.
Kessler Restaurant Supply Co., Inc. N. Y. 1935.
Kessler, S., Contracting Corp. N. Y. 1935.
Kessler, S. J., Engineers, Inc. N. Y. 1935.
Kessler Trucking Co. N. J. 1937.
Kessler & Werner, Inc. N. Y. 1935.
Kessler's, David L., Sons, Inc. N. Y. 1935.
Kesslers Specialty Shops, Inc. N. Y. 1935.
Kessler's Inc. N. J. 1934.
Kestenbaum & Schaum Book & Stationery Supply Co., Inc. N. Y. 1935.

Name State Date Charter Forfeited

Kesthan Realty Corp. N. Y. 1935.
Kesto Plumbing & Heating Corp. N. Y. 1935.
Keswick Theatre Corp. N. J. 1935.
Ketcham & Van Nostrand, Inc. N. Y. 1935.
Ketner Holding Co. Inc. N. J. 1935.
Ketover, Joseph, Inc. N. Y. 1935.
Kettenbach Co., Ltd. Idaho 1935.
Kettle Creek Refining Co. Del. 1936.
Kettle-Ready, Inc. Oregon 1937.
Kettleman Hills Corp. Del. 1937.
Keuls, H. P. C., Inc. N. Y. 1933.
Keusch & Malvin, Inc. N. Y. 1933.
Keva Construction Co., Inc. N. Y. 1935.
Keve, Theodore B., Inc. N. Y. 1933.
Kew Boulevard Corp. N. Y. 1933.
Kew-Forest Bridge Club, Inc. N. Y. 1935.
Kew-Forest Coach Co., Inc. N. Y. 1935.
Kew Gardens Dress Shoppe, Inc. N. Y. 1935.
Kew Gardens Hardware Co., Inc. N. Y. 1935.
Kew Gardens Pharmacal Co., Inc. N. Y. 1935.
Kew Gardens Realty Associates, Inc. N. Y. 1933.
Kew Gardens Restaurant, Inc. N. Y. 1935.
Kew Gardens Taxi Service, Inc. N. Y. 1935.
Kew-Radio Electric, Inc. N. Y. 1934.
Kew Restaurant Company Inc. N. Y. 1933.
Kew Station Fruiterers, Inc. N. Y. 1935.
Kewanee Boiler Company. The assets of this company were exchanged for 30,000 shares of common stock of the American Radiator Company.
Key Automotive Super Service, Inc. N. Y. 1935.
Key Boiler Equipment Co. Name changed to Key Company.
Key Check Corp. N. Y. 1935.
Key Klips Cigar Corp. N. Y. 1934.
Key Men of America, Inc. Del. 1936.
Key Realty Co. N. J. 1935.
Key System Transit Co. Oakland, Calif. Acq. by Railway Equipment & Realty Co., Ltd.
Keyes Advertising Corp. Del. 1934.
Keyes Fibre Company, Inc. (excused 1935, Me.).
Keyes, Harold C., Ltd., Inc. N. Y. 1935.
Keyes-Kavanagh, Inc. N. Y. 1935.
Keyes Products Company. Montville, Conn. Incorporated in New York and was located at Montville, Conn. Our correspondent at New London, Conn. informed us that this company has not been operating for some time. After the property and machinery were foreclosed there remained no assets that were available for the stock which is without value. (1935.)
Keyes Products Company, The. N. Y. 1933.
Keyes Sales Company, Inc., The. N. Y. 1933.
Keyes-Worthington Corp. N. Y. 1934.
Keyler's Pharmacy. N. J. 1935.
Keyless Lock Co. N. J. 1935.
Keylock Petroleum Co. Del. 1937.
Keyot Hygenic & Pharmacal Co. N. J. 1936.
Keyport Auto Sales Co. Inc. N. J. 1934.
Keyport Investment Co. Inc. N. J. 1934.
Keyport Sugar Bowl, Inc. N. J. 1936.
Keyroid Cement Block Co., Inc. N. Y. 1933.
Keyroid Damp Proof Stone Corp. N. Y. 1933.
Keyser Delivery De Lux Corp. New York City. Name changed July 21, 1927 to Elysee Motors Corp.
Keyser & Staub Inc. N. Y. 1933.
Keyser Worsted Mill, Inc. Mass. 1935.
Keystone Acceptance Corp. Name changed to United States Acceptance Corp.
Keystone Advertising Corp. of Massachusetts. Mass. 1934.
Keystone Alloys Co., Inc. N. Y. 1934.
Keystone Associates, Inc. N. Y. 1935.
Keystone Auto Brokerage Inc. N. Y. 1933.
Keystone Block Corp. N. Y. 1933.
Keystone Body Builders, Inc. N. Y. 1935.
Keystone Bond & Mortgage Co. Acq. by Keystone Investing Corp.
Keystone Building Company. Oregon 1937.
Keystone Capital Corp. Del. 1935.
Keystone City Corp. N. Y. 1935.
Keystone Cleaning & Dyeing Co. Inc. N. J. 1935.
Keystone Co. Md. 1936.
Keystone Co. N. J. 1934.
Keystone Coal and Fuel Co. N. J. 1937.
Keystone Comedies Corp. N. Y. 1935.
Keystone Composition Co. Del. 1936.
Keystone Contracting Co. Del. 1934.
Keystone Corp. Del. 1935.
Keystone Decorating Co. N. J. 1935.
Keystone Diners, Inc. N. Y. 1935.
Keystone Distributing Co. Del. 1934.
Keystone Distributing Company. Oregon 1938.
Keystone Employment Service, Inc. N. Y. 1935.
Keystone Engineering Corp. Mass. 1933.
Keystone Farms. Ore. 1935.

Name State Date Charter Forfeited

Keystone Food Stores, Inc. Del. 1935.
Keystone Food Stores Inc. N. J. 1935.
Keystone Foundations, Inc. N. Y. 1935.
Keystone Fur Mfrs., Inc. N. Y. 1935.
Keystone Garage, Inc. Incorporated in Florida on December 27, 1928 with its principal place of business at St. Petersburg. The certificate was filed by Hon. W. A. McLeod, 912 West Coast Title Bldg., St. Petersburg, Fla. Pres., A. C. MacBroom, 255 Arlington Terrace, St. Petersburg; Robert J. Black, Treas.; E. C. Watson, 848 3rd St., N., St. Petersburg. There is no market for the stock at this time.
Keystone Gold Mining & Leasing Co. Colo. 1926.
Keystone Gravel Co. Del. 1937.
Keystone Group Service, Inc. N. Y. 1933.
Keystone Hardware Corp. N. Y. 1934.
Keystone Heating and Equipment Corp. Del. 1937.
Keystone Holding Co. Del. 1935.
Keystone Hosiery Mills, Inc. N. Y. 1935.
Keystone Hot Creek Mining Co. Del. 1934.
Keystone Hotel Corp. Del. 1936.
Keystone Investing Corp. Del. 1936.
Keystone Investment Co. Ore. 1935.
Keystone Jersey Corp. Del. 1937.
Keystone Jewelry Co. Ore. 1935.
Keystone Knitted Fabric Co., Inc. N. Y. 1935.
Keystone Laboratories, Inc. Del. 1936.
Keystone Laundry Co. N. J. 1934.
Keystone Laundry of Freeport, Inc. N. Y. 1935.
Keystone Leather Goods Co. N. Y. 1934.
Keystone Letters, Inc. N. Y. 1935.
Keystone Lighting Fixture Co., Inc. N. Y. 1935.
Keystone Linotype Service, Inc. N. Y. 1935.
Keystone Machinery & Equip. Co., Inc. Del. 1935.
Keystone Mfg. & Sales Co. Del. 1937.
Keystone Mining & Milling Co. (Colo.) United Gold Mines Co. informed us that the shares of the above company have no value.
Keystone Mortgage Corp. N. J. 1935.
Keystone Motor Car Co. Inc. N. J. 1935.
Keystone Nite Wear Co., Inc. N. Y. 1935.
Keystone Ocher and Clay Co. Del. 1934.
Keystone Oil Co. of N. Y. Del. 1935.
Keystone Oil and Gas Corp. Del. 1934.
Keystone Outfitting Co. N. J. 1936.
Keystone Paint and Filler Co. N. J. 1935.
Keystone Petroleum Co. Incorporated in Delaware on July 1, 1919 and is out of existence, having become inoperative on April 1, 1932. The last annual report filed was for the year 1931. President, J. B. McCandless, 1st Nat. Bldg., Pittsburgh, Penna.; Treasurer, L. L. Beal. Mr. McCandless informed us on June 13, 1936, that this company has been out of business for several years and at the wind-up the assets were not sufficient to pay the debts of the company, leaving nothing for the stockholders.
Keystone Petroleum Products Corp. N. Y. 1935.
Keystone Piece Dye Works. N. J. 1935.
Keystone Pine Tree Products Co. Inc. N. J. 1935.
Keystone Properties Corp. N. Y. 1933.
Keystone Pure Oil Corp. Del. 1934.
Keystone Realty Co. Del. 1936.
Keystone Realty Co. N. J. 1935.
Keystone Realty Corp. Md. 1936.
Keystone Realty Mortgage Co. Del. 1935.
Keystone Renovating Corp. Del. 1935.
Keystone Securities and Investment Co. N. J. 1934.
Keystone Structural Steel Co. N. J. 1936.
Keystone Structural Steel Works Inc. Pittsburgh, Pa. Name changed August 9, 1927 to Keystone Engineering Co.
Keystone Supply Co., Inc. Va. 1936.
Keystone Tailoring Co., Inc. N. Y. 1934.
Keystone Telephone Co. of N. J. Name changed to Telephone Securities, Inc.
Keystone Textile Co. Del. 1936.
Keystone Thermotite Co. Del. 1934.
Keystone Thrift & Investment Co. Del. 1935.
Keystone Tile Corp. N. Y. 1935.
Keystone Transportation Co., Inc. Del. 1937.
Keystone Traveling Bag Co., Inc. N. Y. 1935.
Keystone Union Den. Co. Ariz. 1928.
Keystone Valve & Manufacturing Corp. Md. 1937.
Keystone Water Works and Electric Corp. Del. 1934.
Keystone Water Works & Electric Corporation (Controlled by North American Water Works & Electric Corp). Incorporated in Delaware November 22, 1927 as Keystone Water Works Corporation, present title adopted in November 1926. Operates as a public utility holding company. The Keystone Water Works & Electric Corporation furnishes through operating subsidiary companies electric power, light and water service to about 44,000 customers in 94 communities located in Ohio, West

Name State Date Charter Forfeited

Virginia, Pennsylvania, Kentucky and Arkansas. On August 21, 1930, Z. E. Merrill, R. J. Ritchie and C. A. Southerland were appointed receivers of the company. The company earned 109 times its fixed charges and .99 times its fixed charges and preferred dividends. The quarterly dividends on the $6.50 preferred stock due in August 1930 had not been paid. It is reported that the current liabilities of the company exceeded the current assets by $780,364. We have been informed by brokers that there is absolutely no market for the $6.50 preferred stock. Chadbourne, Stanchfield & Levy, attorneys, informed us that they have no knowledge as to the market value of said stock nor were they in a position to advise as to the stocks book value inasmuch as an audit of the corporation and subsidiaries had not been completed. The value of the $6.50 preferred stock may, of course, depend upon the treatment afforded that stock in any possible reorganization of the corporation, but as yet no reorganization plan has been formulated. In view of the above and that the company is in the hands of receivers, we do not believe the $6.50 preferred stock had more than a nominal value as of October 13, 1930 and submit it as such as of that date.

Keystone Welding & Engineering Co. Del. 1934.
Keystone Wholesale Co., Inc. Del. 1935.
Keystone Zinc Company. Incorporated in Penna. about 1870 and apparently went out of existence before 1898 as our mining record for that year does not list this company. Our company made an investigation of this company in 1898 and found no value for the stock. Therefore it is our opinion that the shares are without value.
Keywall Realty Inc. N. Y. 1933.
Keyzoil Corp. N. Y. 1934.
Khansari, M. S., & Sons, Inc. N. Y. 1934.
Kheel, A., & Sons, Inc. N. Y. 1935.
Kheel-Marcowitz, Inc. N. Y. 1935.
Khoury Cigarette Co., Inc. Mass. 1935.
Khoury, D. J., & Co., Inc. Mass. 1933.
Khul Delicatessen Shop, Inc. N. Y. 1935.
Kiamesha Development Co. N. Y. 1933.
Kibbe Brothers Co. Mass. 1936.
Kibbe Brothers Co. of Albany, The. Mass. 1934.
Kibbe Securities Co. Mass. 1936.
Kibler Company. W. Va. 1937.
Kidd Products Corp. Del. 1937.
Kidde Patent Leather Co., Inc. Mass. 1934.
Kidder Co. of Lowell, The. Mass. 1934.
Kidder (M. D.) Company. Me. 1934.
Kidder Participations Inc. Mass. 1934.
Kidder Participations Inc. No. 2. Mass. 1934.
Kidder Participations Inc. No. 3. Mass. 1934.
Kidder Peabody Acceptance Corp., The. Mass. 1934.
Kiddie Amusement Co. N. J. 1937.
Kiddie Baby Carriage Co., Inc. N. Y. 1935.
Kiddie Gym Co., Inc. Del. 1935.
Kiddie Klothes Shop, Inc. Mass. 1937.
Kiddie-Kutie Wear, Inc. Mass. 1935.
Kiddie News, Inc., The. N. Y. 1934.
Kiddie Playthings, Inc. N. Y. 1935.
Kiddies Metal Toys, Inc. N. Y. 1934.
Kiddies Toy Shoppe & Doll Hospital, Inc. N. Y. 1935.
Kiddy Shop, Inc. N. J. 1936.
Kiddyseat Co. Inc. Del. 1934.
Kidland Bootery, Inc. N. Y. 1935.
Kidland Shoe Stores, Inc. N. J. 1936.
Kidwell-Graver Corp. Del. 1935.
Kidwell Silver Mining Company. Idaho 1936.
Kiefer Construction Co. N. J. 1935.
Kiel Corp., The. Del. 1937.
Kiel Engineering Co. Md. 1936.
Kiel, Philip B., Co. N. J. 1936.
Kiel Restaurant Co., Inc. N. Y. 1935.
Kieldale Park Co. N. J. 1934.
Kiely Brothers, Inc. Mass. 1937.
Kier Brothers, Inc. N. Y. 1935.
Kier Castype Corp. Del. 1935.
Kieran Trucking Corp. N. Y. 1935.
Kiernan, Brown, McCarthy, Inc. N. Y. 1935.
Kiersted Realty Co. N. J. 1937.
Kiev Credit Association, Inc. N. Y. 1935.
Kievitt Beverages Inc. N. J. 1935.
Kiffe, H. H., Co., Inc. N. Y. 1935.
Kilberg Cleaning & Dyeing Co. Inc., The. N. Y. 1933.
Kilby Realty Co. Mass. 1933.
Kilby Street Corp. Mass. 1933.
Kilcourse, John T., Co. Mass. 1933.
Kilden of New England, Inc. Mass. 1933.
Kilduff, Inc. N. Y. 1933.
Kiley, A. C., Co., Inc. Mass. 1935.
Kiley Hardware Co. Mass. 1936.
Kiley, John, Inc. N. Y. 1935.
Kilgol Realty Co., Inc. N. Y. 1933.

Name State Date Charter Forfeited

Kilgus, Frederick, Inc. N. J. 1936.
Kilian & Emerson Co., Inc. N. Y. 1935.
Kill-Bug Company, Inc. N. Y. 1935.
Killanna Realty & Construction Co., Inc. N. Y. 1935.
Killelea's Pharmacy, Inc. Mass. 1937.
Killheffer, Elvin H., Co. N. J. 1937.
Killheffer, Elvin H., Co. N. J. 1937.
Killian Plumbing & Heating Corp. Idaho 1936.
Killory-Moriarty Shoe Co. Mass. 1933.
Kilmer, S. Andral, Dr., & Co. N. Y. 1933.
Kilmer, W. S., Company. Incorporated in New York in 1908 and was located at 74 Cortlandt St., New York City in 1909 and 20 Broad St. in 1910. President, Wm. S. Kilmer; Secretary, Geo. W. Fowler, 14 Washington Sq., N. Y. C.; Director, Wm. Siebenmorgen. In 1911 the company was reported as dissolved. We found no value to the stock.
Kilpatrick and Roberts Inc. N. J. 1935.
Kilpatrick's. Ore. 1936.
Kilsem Mfg. Co. Inc. Md. 1934-35.
Kilzite Corp. N. Y. 1934.
Kim Associates, Inc. N. Y. 1935.
Kim-Bell, W. C., Inc. N. Y. 1933.
Kim Chemical Products Co. Del. 1936.
Kim, J. H., Co. Del. 1937.
Kim-Pai Co. Del. 1936.
Kim Service, Inc. N. J. 1936.
Kimasi Amusement Corp. N. Y. 1935.
Kimball Cab Company, Inc. Mass. 1936.
Kimball Contracting Co., Inc. N. Y. 1935.
Kimball, George, & Son, Inc. Mass. 1934.
Kimball Hat Co., Inc. Mass. 1936.
Kimball Investment Co. Mass. 1936.
Kimball-Krogh Pump Co. Succeeded by Victor Equipment Co.
Kimball Orchards, Inc. Mass. 1933.
Kimball, R. M., Co. Mass. 1934.
Kimball Roadstands Corp. Mass. 1936.
Kimball Super Service Station, Inc. Ore. 1935.
Kimber-Marling, Inc. Mass. 1933.
Kimberly Consolidated Mines Co. Incorporated in South Dakota in 1910 to operate 18 claims at Hilltop, Lander County, Nevada. Frank LeBar, President; Geo. A. Ford, V. President. Office 1920, 1200 Liberty Bldg., Phila., Penna. The property of this company was sold at a sheriff's sale in March 1920 and was purchased by the Hilltop-Nevada Mining Co. There was no equity left for the stock which is without value.
Kimberly Diamond Co., Inc. N. Y. 1934.
Kimberly Farms Corp. Md. 1934.
Kimberly Realty Co. N. J. 1936.
Kimberly Storage Co. Idaho 1935.
Kimberly Store Company. Idaho 1936.
Kime, Inc. N. Y. 1934.
Kimex Chemical Co., Inc. N. Y. 1935.
Kimler, Barnet, Inc. N. Y. 1935.
Kimler, Geo. A., Inc. N. Y. 1933.
Kimmel, Davis & Squires, Inc. N. Y. 1935.
Kimmel Diamond Co. N. J. 1934.
Kimmel Floor Covering Corp. N. Y. 1395.
Kimmel, Harry, Inc. N. J. 1937.
Kimmel, Max, Inc. N. Y. 1935.
Kimmel Press, Inc., The. N. Y. 1935.
Kimmel, S., & Co., Inc. N. Y. 1933.
Kimono Productions, Inc. N. Y. 1935.
Kim's, Inc. Del. 1937.
Kina Beverage Manufacturing & Distributing Corp. N. Y. 1933.
Kinbrue Realty Corp. N. Y. 1933.
Kincaid Kimball Co. Mass. 1936.
Kincaid Lumber Company. Incorporated in Illinois and is located at Bulpitt, Illinois, in care of M. B. Lemon. President, F. A. Baker, Pawnee, Ill.; Secretary, F. C. Troeger, Taylorville, Ill. Letters addressed to the company have not been answered or returned. We found no market for the stock and therefore believe the shares had only a nominal value as of April 14, 1936.
Kincaide, Henry L., & Co., Inc. Mass. 1933.
Kinderhook Knitted Cap Co. Mass. 1934.
Kinderhook, Valatie & Stuyvesant RR. Incorporated in New York and according to the Public Service Commission of New York reported only for the year within which it was incorporated and was then listed as not in operation. A Mr. Steele formed this company and the Port Chester & Rye Beach Street Ry. Company. We found no value to the stock and therefore believe the shares are without value.
Kinderkamack Estates Inc. N. J. 1935.
Kinderkamack Realty Co. Inc. N. J. 1935.
Kindle, Geo. C., Inc. N. J. 1936.
Kindler & Collins, Inc. N. Y. 1935.
Kindler Wine & Liquor Co., Inc. N. J. 1937.
Kindred's (Dr. J. J.) Belle Mead Farms. N. J. 1934.

Name State Date Charter Forfeited

Kinematic Corp., of America. Del. 1937.
Kineo Dry Goods Co. (excused 1935, Me.).
King Advertising Co. Inc. The. N. Y. 1933.
King Auto Polish Mfg. Co. The. Del. 1934.
King, B. C., Mfg., Co., Inc. N. Y. 1935.
King Bee Food Stores, Inc. N. Y. 1934.
King Bee Mining Co. Incorporated in Oklahoma and lost its charter in 1923. The company was formerly located at Peoria, Okla. but letters sent company were returned in 1919. A 200 ton mill was contemplated in July 1918 but apparently no mine development was done nor mill erected. In 1922 the Mines Bureau reported the company as dead. We believe the shares are without value.
King, Benny, Inc. N. J. 1936.
King Boat Works, Inc. N. J. 1934.
King Bros. Floor Covering, Inc. N. Y. 1935.
King Brothers, Inc. Md. 1935.
King Bros. Realty Corp. N. Y. 1933.
King & Burns, Inc. N. Y. 1935.
King Cabinet Co. Inc. N. Y. 1933.
King Cafeteria & Luncheonette, Inc. N. Y. 1935.
King Can Do No Wrong, Inc., The. N. Y. 1934.
King Casket Manufacturing Company, Inc. Va. 1937.
King, Charles A., & Sons, Inc. Md. 1934.
King Chemical Corp. N. J. 1936.
King Chevrolet, Inc. N. J. 1936.
King Clothing Company. W. Va. 1937.
King Clothing Co. Inc. Mass. 1936.
King Coal Corp. N. Y. 1935.
King Coffee Pot, Inc. N. Y. 1935.
King Cole Corp. N. J. 1935.
King Company. Del. 1935.
King David Cigar Co., Inc. Del. 1936.
King-De Vries Realty Corp. N. Y. 1933.
King Development Corporation. Incorporated in Delaware on Jan. 1, 1925 and filed dissolution proceedings on January 24, 1927. The last annual report filed in 1926 disclosed the following: President, E. M. Skeehan, Tulsa, Okla.; Vice Pres., Wm. Dewey Loucks, 120 Bdwy., N. Y. C. 1936; Treasurer, J. T. Furlong. Mr. Loucks' secretary informed us that the company died a natural death and its shares are absolutely worthless.
King-Dillon, Inc. N. Y. 1935.
King-Dwight Building Corp. N. Y. 1933.
King Edward Pharmacy, Inc. Del. 1936.
King Electric Mfg. Co., Inc. N. Y. 1934.
King Engineering Co., Inc. N. Y. 1935.
King Equipment Corp. N. Y. 1933.
King Estate (The). Oregon 1937.
King Food Shop, Inc. N. Y. 1935.
King Fox Mfg., Co., Inc. N. Y. 1935.
King Furniture Co. N. J. 1935.
King Furriers, Inc. Mass. 1935.
King Gas Corp. N. Y. 1933.
King George Realty Co. N. J. 1935.
King Greenhouses, Inc. Va. 1937.
King, H. R., Co., The. Del. 1936.
King Hat, Inc. N. Y. 1935.
King Hooper, Inc. Mass. 1936.
King House Furnishing Co. Inc. N. Y. 1933.
King Housing Corp. N. J. 1935.
King & Howe, Inc. Acquired by United Chemical & Drug Corp.
King Insurance Agency, Inc. Mass. 1935.
King Iron Works, Inc. N. Y. 1935.
King (J. Carey), Inc. Del. 1935.
King, J., Inc. N. Y. 1934.
King, J. L., Inc. N. Y. 1935.
King, James E., & Company, Inc. N. Y. 1933.
King, James Patton, Motor Sales Corp. N. Y. 1934.
King Jobbing House, Inc. Md. 1936.
King Klothes Co., Inc. Md. 1935.
King Korn Corp. Del. 1934.
King Lamp & Mfg., Co., Inc. N. Y. 1935.
King Leather Goods Co., Inc. N. Y. 1935.
King Lighter Co., Inc., The. N. Y. 1934.
King-Lite, Inc. N. Y. 1934.
King Novelty Co. Inc. N. Y. 1933.
King of Clubs, Inc. N. J. 1935.
King of Jacks, Inc. N. Y. 1935.
King Outfitters of Albion, Inc., The. N. Y. 1935.
King, Pearl, Inc. N. Y. 1933.
King Peggy, Inc. N. Y. 1935.
King and Perry, Inc. Del. 1934.
King Petroleum Corporation. Incorporated under the laws of the State of Delaware on Dec. 11, 1919 and is no longer in existence, having become inoperative and void April 1, 1930 and proclaimed by the Governor, January 1931 for non-payment of taxes. Its Certificate of Incorporation was filed by the Corporation Trust Co., 100 W. 10th St., Wilmington, Del. The last annual report filed for the year 1929, showed offices at 503 Perkins Snider Bldg., Wichita Falls, Texas, and the following named officers and directors. President, R. A. King, Wichita Falls, Texas; Vice Pres., Thomas Flynn, Robinson, Ill.; Secretary, Earl E. Clair, Wichita Falls, Texas; Directors, G. W. Grandin, Cleveland, Ohio; J. M. Van Houten, Wichita Falls, Texas; James H. White, Wichita Falls, Texas. Mr. R. A. King, Pres., First National Bank Bldg., Wichita Falls, Texas, informed us on Jan. 5, 1938, that the stock of this company is worthless.
King Philip Apple Store, Inc. Mass. 1934.
King Philip Mills. Mass. 1933.
King Philip Mills, Fall River. Acquired by Berkshire Fine Spinning Assoc. Each share this stock exchanged for ⅜ share pfd. and 2 1/7 shares of common stock of Berkshire. Final dividend $1. per share.
King Philip Steamship Company. Mass. 1937.
King Pin Bowling Alleys, Inc. Del. 1934.
King Publishing Co. Del. 1935.
King & Queen Holding Corp. Del. 1937.
King & Queen Sales Corp. Del. 1937.
King Radio Furniture Company. W. Va. 1937.
King Realty Co. of Alleghany Co. Md. 1934.
King Realty Corp. Mass. 1934.
King Shoe Co. Mass. 1934.
King Solomon Leasing & Exploration Co. Colo. 1931.
King Solomon Mining Co. Address (12/26/1936) 526 Mining Exchange Bldg., Denver, Colorado. Secretary Taylor K. McCain.
King Solomon Production Co., Inc. N. Y. 1934.
King & Sultan, Inc. N. Y. 1935.
King-Terra Holding Corp. N. Y. 1933.
King Utilities Co. Inc. N. Y. 1933.
King Vegetarian & Dairy Cafeteria, Inc. The. N. Y. 1933.
King-Walsh Corp. N. Y. 1933.
King & Watson, Inc. Mass. 1937.
Kingdom Coats, Inc. N. Y. 1935.
Kingdun Productions, Inc. N. Y. 1934.
Kingen Realty Corp. N. Y. 1933.
Kingford Cafeteria, Inc. N. Y. 1935.
Kinggill Realty Co. N. J. 1935.
Kinglyn Realty Associates, Inc. N. Y. 1933.
Kingman Co., Inc. N. Y. 1935.
Kingman (Kansas) Water & Power Co. It was reported in 1911 that the Treasurer of Kingman, stated that the First Mortgage bonds of this company had not value as far as he is aware.
Kingmont Realty Co., Inc. N. Y. 1933.
Kingoram Newsreel Corp. N. J. 1935.
King's Ace High Laundry, Inc. N. Y. 1935.
Kings Arms Restaurant Corp. N. Y. 1933.
King's Auto Supply Co., Inc. Mass. 1936.
Kings Blade Distrbuting Corp. N. J. 1936.
King's Concrete Crosstie Corp. N. Y. 1934.
King's Cotton Stores, Inc. N. Y. 1935.
Kings County Agency, Inc. N. Y. 1935.
Kings County Art Stone Co., Inc. N. Y. 1935.
Kings County Auction Rooms, Inc. N. Y. 1934.
Kings County Auto Exchange, Inc. N. Y. 1933.
Kings County Auto Wreckers, Inc. N. Y. 1935.
Kings County Beauty Parlor, Inc. N. Y. 1934.
Kings County Broadcasting Co. Inc. N. Y. 1933.
Kings County Brokers, Inc. N. Y. 1933.
Kings County Business Corp. N. Y. 1935.
Kings County Construction Corp. N. Y. 1935.
Kings County Electrical Company, Inc. N. Y. 1933.
Kings County Elevated Railway Co. We refer you to the Bankers Trust Company, New York City, for further information on the First 6% Series A bonds due 1925.
Kings County Fur Dressing, Inc. N. Y. 1935.
Kings County Garage Corp. N. Y. 1935.
Kings County Garden & Stadium, Inc. N. Y. 1935.
Kings County Glass Works, Inc. N. Y. 1935.
Kings County Golf Club, Inc. N. Y. 1935.
Kings County Iron Foundry Inc. Name changed to Kings County Casting Co.
Kings County Iron Foundry, Inc. The Marine Midland Trust Company of New York City, holds an unclaimed balance of $38.45 for distribution on the First Mortgage 7% Serial bonds dated Feb. 1, 1925 and due Feb. 1, 1928 through 1940 at the rate of $25.23 per $1000. bond representing the first payment. The bank also holds an unclaimed balance of $69.19 to make a second payment of $4.35 on each $1000. bond, and an unclaimed balance of $3.18 to make a third distribution of $2.08 on each $1000. bond.
Kings County Iron Foundry, Inc. N. Y. 1935.
Kings County Larrabee, Inc. N. Y. 1935.
Kings County Lathers, Inc. N. Y. 1934.
Kings County Milk & Cream Co. Inc. N. Y. 1933.
Kings County Motor Sales Corp. N. Y. 1935.
Kings County Outfitting Corp. N. Y. 1935.

Name State Date Charter Forfeited

Kings County Peerless Corp. N. Y. 1933.
Kings County Plasterers, Inc. N. Y. 1934.
Kings County Press, Inc. N. Y. 1935.
Kings County Real Estate Corp. This company is bankrupt and is in the hands of Aaron L. Palmer, Trustee, who is located at 32 Court St. Brooklyn, N. Y. The Trustee's office informed us that the property of the company has been foreclosed, and the amount realized was insufficient to pay the creditors in full, leaving no equity for the capital stock which is without value. (1935.)
Kings County Real Estate Corp. N. Y. 1935.
Kings County Sales & Service Corp. N. Y. 1935.
Kings County Smoked Fish, Corp. N. Y. 1934.
Kings County Syrup Corp. N. Y. 1935.
Kings County Traction Co. On March 28, 1898, it was reported that the Co. was dissolved. The assets were sold in July 1898 for $2,100,000. and consolidated with the Nassau Electric RR. Co. The stock of the Traction Co. was purchased by the Nassau Electric RR. Co.
Kings County Trading Corp. N. Y. 1935.
Kings County Wet Wash Laundry Co., Inc. N. Y. 1935.
Kings County Wood-Working Co., Inc. N. Y. 1935.
Kings Delicatessen, Inc. N. Y. 1935.
King's Drug Store, Inc. Mass. 1936.
King's Foreign Crosstile Corp. N. Y. 1935.
Kings Furnishings and Dry Goods, Inc. N. Y. 1934.
Kings Garden Restaurant, Inc. N. Y. 1933.
King's Gift Shop, Inc. N. Y. 1935.
Kings Golf Course, Inc. N. Y. 1935.
Kings Heights Garage, Inc. N. Y. 1933.
Kings Highway Construction Corp. N. Y. 1933.
Kings Highway Delicatessen, Inc. N. Y. 1935.
Kings Highway Roofing Co., Inc. N. Y. 1934.
King's Holding Corp. N. Y. 1933.
Kings Holding Corporation. The First Leasehold Mortgage bonds dated June 1, 1925, due June 1, 1937, with June 1, 1931 coupon attached, are without value as the Leasehold Security was cancelled.
King's Horses Amusement Co., Inc. Del. 1935.
Kings Ice Cream Co., Inc. N. Y. 1935.
Kings International Corp. N. Y. 1935.
King's Manor Dev. Co., Inc. Md. 1935.
Kings Mansion Garage, Inc. N. Y. 1935.
Kings Mint Corp. N. Y. 1934.
Kings Nursery Furniture, Inc. N. Y. 1935.
Kings-Ocean Apartments, Inc. The Marine Midland Trust Company of New York City holds and unclaimed balance of $4,309. for distribution on the Second Mortgage 15 Year Income Certificates dated Feb. 25, 1921 and due Feb. 25, 1946, at the rate of 11.5% of their face value. This payment represented the first and final payment.
Kings Park National Bank. This bank is located at Kings Park, N. Y. and was closed on March 4, 1933. According to a report published in February of 1934 the bank was in liquidation. The depositors waived 40% of their deposits in order to have the bank open under the new name of National Bank of Kings Park. It is therefore unlikely that the 40% will be repaid to the depositors when the bank is completely liquidated and would leave nothing for the stock which is now considered worthless. (1934.)
Kings Pastry Shop, Inc. N. Y. 1935.
King's Public Market Co. Mass. 1936.
Kings Realty & Investment Co., Inc. N. J. 1937.
King's Restaurant, Inc. Del. 1934.
King's Shoe Store, Inc. N. Y. 1935.
Kings Union Corp. N. Y. 1933.
King's X Inc. Del. 1936.
King's, X., Inc. N. Y. 1935.
Kingsberg Corp., The. Del. 1937.
Kingsboro Amusement Corp. N. Y. 1934.
Kingsboro Cafeteria, Inc. N. Y. 1935.
Kingsboro Construction Corp. N. Y. 1934.
Kingsboro Mfg. Co., Inc. N. Y. 1934.
Kingsboro Motor Rebuilding Corp. N. Y. 1933.
Kingsboro Parquet Flooring Co., Inc. N. Y. 1935.
Kingsboro Plastering Co., Inc. N. Y. 1935.
Kingsboro Roofing & Sheet Metal Co., Inc. N. Y. 1935.
Kingsboro Trades Co., Inc. N. Y. 1935.
Kingsboro Underwear Corp. N. Y. 1933.
Kingsbridge Dairies, Inc. N. Y. 1935.
Kingsbridge Delicatessen Co., Inc. N. Y. 1934.
Kingsbridge Electric Co., Inc. N. Y. 1935.
Kingsbridge Heights Five Corp. N. Y. 1933.
Kingsbridge Iron Works, Inc. N. Y. 1935.
Kingsbridge-Jerome Investing Co. Inc. N. Y. 1933.
Kingsbridge Oldsmobile Corp. N. Y. 1934.
Kingsbridge Public Market, Inc. N. Y. 1933.
Kingsbridge Radio Shop, Inc. N. Y. 1935.
Kingsbridge Repair & Service Corp. N. Y. 1935.
Kingsbridge Shirt Laundry Corp. N. Y. 1935.

Name State Date Charter Forfeited

Kingsbridge Silk & Trimming Store, Inc. N. Y. 1935
Kingsbridge Terrace Realty Corp. N. Y. 1935.
Kingsbridge Terrace Restaurant, Inc. N. Y. 1935.
Kingsbridge Trucking Corp. N. Y. 1935.
Kingsburg Finance Corp. N. Y. 1935.
Kingsbury Beverage Co., Inc. Del. 1936.
Kingsbury Commercial Co. Del. 1937.
Kingsbury-Oppermann & Co., Inc. N. Y. 1935.
Kingsbury Pale Corp. Del. 1934.
Kingsco Holding Corp. N. Y. 1935.
Kingsco Realty Corp. N. Y. 1933.
Kingsford Electro Products Corp. N. Y. 1935.
Kingshighway Marmon Corp. N. Y. 1935.
Kingsland Laundry, Inc. N. Y. 1935.
Kingsland Realty Co. N. J. 1934.
Kingslane Clothes, Inc. N. Y. 1934.
Kingsley, E. A., & Co., Inc. N. Y. 1934.
Kingsley Engineering Co. Inc. N. Y. 1933.
Kingsley, Inc. N. J. 1936.
Kingsley Investment Co. N. J. 1935.
Kingsley Investors Service, Inc. Del. 1934.
Kingsley, John J., Inc. Mass. 1934.
Kingsley, S. E., & Co., Inc. N. Y. 1935.
Kingsley's, Inc. Mass. 1933.
Kingslite Furniture Co., Inc. N. Y. 1935.
Kingsmith Realty Co., Inc. N. Y. 1933.
Kingsport Color Corporation. Incorporated in Virginia and was located at Bristol, Va. The corporation was dissolved on March 16, 1925. The last sale we found of the capital stock was when 33 shares were sold at auction in 1922 at $5. for the lot. We found no value for the stock and therefore believe the shares are without value.
Kingsport Hosiery Mills, Inc. Va. 1937.
Kingston Avenue Holding Corp.
Kingston Auto Service Corp. N. Y. 1933.
Kingston Brass Foundry Co. Inc. N. J. 1935.
Kingston Construction Co. Inc. N. Y. 1933.
Kingston Cooperage Co., Inc. N. Y. 1934.
Kingston Corp. N. J. 1935.
Kingston-Crown Fruit Market, Inc. N. Y. 1935.
Kingston Finance Corp., Inc. N. Y. 1934.
Kingston Fur Storage Co. Inc. N. Y. 1933.
Kingston Manor. N. J. 1934.
Kingston Manufacturing Co. Mass. 1934.
Kingston & Miller, Inc. N. Y. 1935.
Kingston Motors, Inc. N. Y. 1934.
Kingston Piano Co. N. Y. 1935.
Kingston Quarry Co., Inc. N. J. 1937.
Kingston Realty Co., Inc. Mass. 1933.
Kingston Resort, Inc. N. Y. 1935.
Kingston and Rondout Schuyler Electric Light Co. The. N. Y. 1933.
Kingston-Thrift Tire Co., Inc. N. Y. 1935.
Kingstone Amusement Corp. N. Y. 1935.
Kingsview Home Builders, Inc. N. Y. 1933.
Kingsway Auto Service, Inc. N. J. 1937.
Kingsway Beauty Shoppe, Inc. N. Y. 1934.
Kingsway Cabinet Mfg., Co., Inc. N. Y. 1935.
Kingsway Coffee Shoppe, Inc. N. Y. 1934.
Kingsway Diners, Inc. N. Y. 1935.
Kingsway Fruit & Produce Co., Inc. N. Y. 1935.
Kingsway Furniture & Novelty Co., Inc. N. Y. 1934.
Kingsway Gardens, Inc. N. Y. 1933.
Kingsway Gift Shop Inc. N. Y. 1933.
Kingsway Holding Company. N. J. 1936.
Kingsway Investing Co. Inc. N. Y. 1933.
Kingsway Lumber Co., Inc., The. N. Y. 1935.
Kingsway Service Stations, Inc. N. Y. 1934.
Kingsway Silk & Dress Goods Store, Inc. N. Y. 1934.
Kingsway Superior Meat Markets, Inc. N. Y. 1935.
Kingsways Bindery, Inc. N. Y. 1935.
Kingtan Extract Co. Del. 1935.
Kingwell Agency, The. Ore. 1935.
Kinion Realty Corp. N. Y. 1933.
Kinkajou, Ltd. N. Y. 1935.
Kinloch Long Distance Telephone Co. (of Mo. Acq. by Southwestern Bell Telephone Co.
Kinlor Homes Inc. N. Y. 1933.
Kinmar Corp. N. J. 1935.
Kinne & Sullivan, Inc. Mass. 1935.
Kinnell, D. C. & Co. Inc. N. J. 1935.
Kinnen, Marriott & Hebing, Inc. N. Y. 1935.
Kinney, A. N., Inc. N. Y. 1934.
Kinney-Carpenter, Inc. N. D. 1936.
Kinney Grill, Inc. N. J. 1935.
Kinney, James J., Inc. N. Y. 1934.
Kinney, P. D., Co. N. J. 1934.
Kinney, T. Edward, and Co. N. J. 1934.
Kinney, W. E., Corp. N. Y. 1935.
Kinney's Catalogs, Inc. Ore. 1935.
Kinnikinic Holding Corp. N. Y. 1935.
Kino-Guild, Inc. N. Y. 1934.
Kinodrome Club, Inc. Del. 1934.
Kinograms, Inc. Del. 1935.

Name State Date Charter Forfeited

Kinports, H. M., Co. Mass. 1933.
Kinser, Charles J., Inc. W. Va. 1937.
Kinsey Realty Co. N. Y. 1935.
Kinsman, Crane & Co., Inc. Mass. 1934.
Kinson Novelty Corp. N. Y. 1935.
Kinson Realty Co., Inc. N. Y. 1933.
Kinswil Realty and Construction Co. Inc. N. Y. 1933.
Kintyre Farmers Cooperative Elevator Company. N. D. 1936.
Kintyre Mining & Smelting Co. Incorporated in British Columbia and was dissolved for default on Aug. 25, 1912. We made a thorough search of our records back to 1898 and found no record of this company's operations. It is our opinion the shares are worthless.
Kinzelberg, Inc. N. Y. 1935.
Kinzler, Herman, Building Corp. N. Y. 1933.
Kinzley Holding Co. N. J. 1936.
Kinzley Holding and Investment Company. N. D. 1936.
Kinzley, Joseph, Co. N. J. 1937.
Kiobitel Holding Co. N. J. 1936.
Kionka & Hamburger, Inc. N. Y. 1935.
Kiora Corp. N. Y. 1933.
Kiori Corp. N. J. 1937.
Kipawa Mining & Development Corp., The. N. Y. 1935.
Kipling Corp. Del. 1935.
Kipling Realty Corp. Va. 1937.
Kipnis Bros., Inc. N. Y. 1933.
Kirby, Armour A., Inc. N. J. 1936.
Kirby Construction Co. N. J. 1935.
Kirby Engineering Co., Inc. N. Y. 1935.
Kirby, George M., Inc. N. Y. 1935.
Kirby-Gersh Co., Inc. N. Y. 1934.
Kirby Hats, Inc. N. Y. 1935.
Kirby Holding Co. Del. 1935.
Kirby, J. W., and Sons. N. J. 1934.
Kirby Lumber Company. A petition to reorganize the company was filed in the Federal Court at Houston in June 1936, proposing a new Delaware corporation, having 50,000 shares of common stock. Under the plan the stockholders in the old company could acquire stock in the new company at $15. per share and exchange their old shares on a share for share basis.
Kirby, Reed & Co., Inc. N. Y. 1935.
Kirby Stack Hardware Co. N. J. 1935.
Kircher, C. L., Inc. Del. 1934.
Kirchhoff Piano Co., Inc. N. Y. 1935.
Kirk Brothers, Inc. Mass. 1937.
Kirk Color Control, Inc. N. Y. 1935.
Kirk & Co., Inc. Mass. 1934.
Kirk, Inc. Va. 1937.
Kirk & Klesper, Inc. Mass. 1933.
Kirk Lake Camp, Inc. N. Y. 1933.
Kirk Parrish Co., Inc. Va. 1936.
Kirk Schneider Co., Inc. N. Y. 1935.
Kirk & Stammel, Inc. N. Y. 1933.
Kirk-Young Company. Mass. 1936.
Kirk-Zwicker Company. Mass. 1937.
Kirkhand, Inc. N. Y. 1933.
Kirkland Lake Gold Development Corp. N. Y. 1935.
Kirkland Lake Proprietary, Ltd. Succeeded by Kirkland Lake Proprietary (1919), Ltd. We refer you to Sylvanite Gold Mines, Ltd., located at Erie County Bank Bldg., Buffalo, New York, for further information.
Kirkland Realty Corp. N. Y. 1933.
Kirkley's, Inc. Mass. 1933.
Kirkman & Son. Acquired by Colgate, Palmolive Peet Co.
Kirkman's Inc. N. J. 1935.
Kirknew Holding Corp. N. Y. 1933.
Kirknew Taxi Corp. N. Y. 1935.
Kirkpatrick, Ann, Inc. N. Y. 1935.
Kirkpatrick and Morell, Inc. N. Y. 1935.
Kirkville Bus Line, Inc. N. Y. 1935.
Kirkwick Sanitarium. Oregon 1938.
Kirkwood Associates, Inc. Mass. 1937.
Kirmack Dress Co., Inc. N. Y. 1935.
Kirman Rug & Trading Corp., The. N. Y. 1933.
Kiro's Inc. N. Y. 1935.
Kirsch, A., Inc. N. Y. 1935.
Kirsch Bros., Cleaners & Dyers, Inc. N. Y. 1935.
Kirsch Mfg. Co. Succeeded by Kirsch Co.
Kirsch, Samuel H., Inc. N. Y. 1935.
Kirsch & Wilson, Inc. N. Y. 1935.
Kirschenbaum Garage, Inc. N. Y. 1935.
Kirschenbaums Department Stores, Inc. N. Y. 1935.
Kirschenstein & Richter, Inc. N. Y. 1935.
Kirschner Construction Corp. N. Y. 1933.
Kirschner, F., Inc. N. Y. 1933.
Kirschner, George I., Inc. N. Y. 1935.
Kirschner, Harry & Son Inc. N. Y. 1933.

Name State Date Charter Forfeited

Kirschner, Henry, Inc. N. Y. 1935.
Kirschner & Kramer, Inc. N. Y. 1934.
Kirschner & Loeb Inc. N. Y. 1933.
Kirsch's Merchandise & Sales Corp. N. Y. 1933.
Kirshberg & Co., Inc. N. Y. 1935.
Kirsh's Virginia Ham Restaurant, Inc. N. Y. 1933.
Kirsner & Abrams, Inc. N. Y. 1934.
Kirsner Auto Service, Inc. N. Y. 1935.
Kirsner, I., & Son, Inc. Va. 1937.
Kirstead Refining Corp. N. Y. 1935.
Kirstein Tanning Co. Mass. 1933.
Kirstein's Shirt Shop, Inc. Va. 1936.
Kirving Co. Md. 1936.
Kirweb Art Co., Inc. N. Y. 1935.
Kirzon & Lipkin, Inc. N. Y. 1935.
Kisber Realty Company, Inc. N. Y. 1933.
Kischel & Supinsky Inc. N. Y. 1934.
Kisco Bond and Share Corp. N. Y. 1933.
Kisco Fur Co., Inc. N. Y. 1935.
Kisco Household Supply Co., Inc. N. Y. 1934.
Kisco Pharmacal Co., Inc. N. Y. 1933.
Kishineff Trading Corp. N. Y. 1935.
Kishlansky & Charnizon, Inc. N. Y. 1935.
Kisky Milling Co. Ore. 1935.
Kislak, M., & Sons, Inc. N. Y. 1935.
Kismet Investing Corp. N. Y. 1935.
Kismet Mines, Inc. Del. 1937.
Kissel Drug Corp. N. Y. 1935.
Kissel, Robert, Inc. N. Y. 1935.
Kissel & Walsh, Inc. N. Y. 1935.
Kissell, Schmid & Eccles, Inc. N. Y. 1933.
Kissena Park Livery, Inc. N. Y. 1935.
Kissena Service Station, Inc. N. Y. 1934.
Kit Carson Consolidated Mining Company. Incorporated in New York on June 21, 1881 and was located in N. Y. C. The corporation was dissolved by Proclamation of the Sec'y of State published April 2, 1924. This is one of the many corporations of which we have found no record of operations and believe the company was more interested in selling stock than in searching for ore. The shares in our opinion are without value.
Kit Kat, Inc. N. Y. 1933.
Kit Service Corp. N. Y. 1935.
Kitby-Marlowe, Inc. N. Y. 1933.
Kitchawan Country Club, Inc. N. Y. 1935.
Kitchell, I. P., Corp. N. J. 1934.
Kitchen Appliance Corp. Mass. 1936.
Kitchen Cabinet Corp. Md. 1934-35-36.
Kitchen Market Corp. of America The. N. Y. 1935.
Kitchenette Curtain Co., Inc. N. Y. 1935.
Kitchenette Food Products, Inc. N. J. 1937.
Kite Co., Inc., J. S. Va. 1936.
Kittell, Mellon F., Incorporated. N. J. 1935.
Kittery Real Estate Company (excused 1935, Me.).
Kittle, M. C., Inc. N. Y. 1933.
Kittower & Archer, Inc. N. Y. 1935.
Kittredge & Greene Company. Maine 1936.
Kittredge Pharmacy. Maine 1936.
Kitty & Frieda, Inc. N. Y. 1934.
Kitty Kelly Realty Co. Inc. N. J. 1935.
Kitty Kelly Shoe Co. Inc. N. J. 1935.
Kitty & Yvette, Inc. N. Y. 1935.
Kitty's Dress Shops, Inc. N. Y. 1935.
Kitzinger, R. C., Inc. N. Y. 1935.
Kitzis, I., Holding Corp. N. Y. 1935.
Kiwi Holding Corp. N. Y. 1933.
Kiwi Mfg. Co., Inc. Del. 1935.
Kizner & Miller, Inc. N. Y. 1935.
Kladrowp Realty Corp. N. Y. 1933.
Klaff, Cohen & Feldman, Inc. N. Y. 1933.
Klaff, Inc. Mass. 1933.
Klaff's Colony Art Shop, Inc. N. Y. 1935.
Klahr, D., & Sons, Inc. N. Y. 1935.
Klahr, M., and Co. N. J. 1937.
Klailand Realty Company, Inc. N. Y. 1933.
Klamath Basin Holding Company. Ore. 1935.
Klamath Cabinet Shop, Inc. Ore. 1935.
Klamath Commercial Service, Inc. Ore. 1935.
Klamath Co-op., Oil Company. Oregon 1937.
Klamath Dairymen's Cooperative Association, The. Ore. 1935.
Klamath Poultry Producers Cooperative Association. Oregon 1938.
Klamath Valley Mutual Telephone Company. Oregon 1937.
Klamkin & Marmarosch, Inc. N. Y. 1934.
Klang Motor Sales Corp. N. Y. 1933.
Klang's Clothing Mfg., Co., Inc. N. Y. 1935.
Klapholz-Lange, Inc. N. Y. 1935.
Klapow Bros., Inc. N. Y. 1933.
Klapow Dairy Products Corp. N. Y. 1935.
Klapow Department Store Corp. N. Y. 1935.
Klapow Food Products, Inc. N. Y. 1935.
Klapper, Arthur R., Inc. N. Y. 1934.

Name	State	Date Charter Forfeited
Klapper, M., Inc.	N. Y.	1933.
Klapper's Baby Store, N. Y., Inc.	N. Y.	1935.
Klappert Dress Co., Inc.	N. Y.	1935.
Klarbrau Baths, Inc.	N. Y.	1935.
Klarfeld Electrical Supply Company.	Mass.	1937.
Klarman, B. J., & Company, Inc.	N. J.	1936.
Klarman, I., Inc.	N. Y.	1933.
Klashus, Joh, Inc.	N. Y.	1933.
Klaskow, Louis, Inc.	N. Y.	1935.
Klassy Kiddie Shop, Inc.	N. Y.	1935.
Klauer, A. A., Co., Inc.	Mass.	1934.
Klauer Bros. Contracting Co.	Mass.	1934.
Klauer Bros. Inc.	Mass.	1933.
Klausner, Albert & Bro., Inc.	N. Y.	1935.
Klavans, H., Co., Inc.	N. Y.	1935.
Klaxonite Corp., of N. Y.	N. Y.	1935.
Klayco Dress Co., Inc.	N. Y.	1935.
Klean Auto Co., Inc.	N. Y.	1935.
Klean Ezy Products Co. Inc.	N. Y.	1933.
Klean-Kut Dairies, Inc.	N. Y.	1934.
Klean-Rite Auto Laundry Co., of California.	Del.	1936.
Klean-Rite Auto Laundry of Del., Inc.	Del.	1935.
Klean Rite Auto Laundry of Newark Inc.	N. J.	1935.
Klean-Rite Auto Laundry of the Bronx, Inc.	N. Y.	1935.
Klean-Stone Co., Inc., The.	N. Y.	1935.
Kleanair Radiator, Inc.	N. Y.	1935.
Kleansal Products Co., Inc.	N. Y.	1935.
Klear-Seal Corp.	Del.	1936.
Klear-Shield Holding Corp.	N. Y.	1935.
Klearspun Hosiery Co., Inc.	N. Y.	1934.
Kleb & Mann, Inc.	N. Y.	1933.
Klebe Mfg., Corp.	N. Y.	1935.
Kleber, Frederick L., and Co., Inc.	N. Y.	1935.
Kleberg & Co., Inc.	Mass.	1934.
Kleblo Realty Corp.	N. Y.	1933.
Klebro Bandage Co., Inc.	N. Y.	1935.
Klechner, William H., Inc.	N. J.	1935.
Kleckner, Wm. H., Inc.	N. Y.	1935.
Klecur Corp., The.	N. Y.	1935.
Klee, O. J., Inc.	N. Y.	1935.
Kleeman, William & Co.	N. Y.	1935.
Kleen Heat Corp. of Kings County.	N. Y.	1934.
Kleen-Heet, Inc.	Mass.	1935.
Kleen-Heet Nassau Suffolk Corp.	N. Y.	1933.
Kleen-O-Kover, Inc.	N. Y.	1935.
Kleen Products Co. Inc.	N. J.	1935.
Kleen-Wel Laundry Service, Inc.	N. J.	1936.
Kleenart Corp.	N. Y.	1933.
Kleenit Company, Inc., The.	R. I.	1937.
Kleenol Products Corp.	N. Y.	1933.
Kleenrite Manufacturing Co., Inc.	Mass.	1934.
Kleenwell Dollar Cleaning Corp.	N. Y.	1933.
Kiegan Coal Co., Inc.	Del.	1937.
Kleiman, I., Inc.	N. Y.	1935.
Kleiman & Rosen, Inc.	N. Y.	1934.
Klein, Aaron, Inc.	N. Y.	1935.
Klein & Altman, Inc.	N. Y.	1935.
Klein, Anna, Inc.	N. Y.	1935.
Klein, Arthur-Terry Turner Attractions, Inc.	N. Y.	1935.
Klein Bakeries, Inc.	N. Y.	1933.
Klein & Berliant, Inc.	N. Y.	1933.
Klein & Bernstein, Inc.	N. Y.	1934.
Klein Bros., Auto Parts, Inc.	N. Y.	1935.
Klein Bros Exchange, Inc.	N. Y.	1935.
Klein Brothers, Importers & Exporters, Ltd.	N. Y.	1935.
Klein (C.), Inc.	N. J.	1937.
Klein & Company, Inc.	Md.	1937.
Klein Costume Co., Inc.	N. Y.	1933.
Klein Crigler Co.	Md.	1935.
Klein, E., Electrical Contracting Co., Inc.	N. Y.	1935.
Klein, Edward L., Corp.	N. Y.	1935.
Klein & Falkenstein Baking Corp.	N. Y.	1935.
Klein Food Products, Inc.	N. Y.	1935.
Klein, H. D., Hat Corp.	N. Y.	1935.
Klein, Harry, Dress Mfg., Corp.	N. Y.	1935.
Klein, J. H., Co.	N. J.	1934.
Klein, J., Inc.	N. Y.	1935.
Klein, J. L., Trading Corp.	N. Y.	1934.
Klein, Jack, Inc.	N. Y.	1934.
Klein, Jennie, Inc.	N. J.	1935.
Klein Jewelry Co., Inc.	N. Y.	1935.
Klein, Julius. Realty Holdings Inc.	N. Y.	1933
Klein & Kadinsky Raincoat Co., Inc.	N. Y.	1934.
Klein Kids Dress Corp.	N. Y.	1935.
Klein & Klein, Inc.	N. Y.	1935.
Klein & Kugler, Inc.	N. Y.	1933.
Klein (Louis), Corp.	Del.	1935.
Klein, Louis, Tailoring Corp.	N. Y.	1935.
Klein & Luttenberg Inc.	N. Y.	1934.
Klein, Madlin Co., Inc.	N. Y.	1935.
Klein & Mattes Inc.	N. Y.	1933.
Klein & Mauger, Inc.	N. J.	1937.
Klein, Morris, Inc.	N. J.	1935.
Klein, Morris & Son, Inc.	N. Y.	1933.
Klein, P., Furniture Co., Inc.	N. Y.	1935.
Klein-Paramount Co., Inc.	N. Y.	1935.
Klein Poultry Co., Inc.	N. Y.	1934.
Klein, S., & Co., Inc.	N. Y.	1935.
Klein & Scheier, Inc.	N. Y.	1933.
Klein & Schwartz, Inc.	N. Y.	1935.
Klein-Schweizer Co. Inc.	N. Y.	1933.
Klein, Sel., Stores., Inc.	N. Y.	1935.
Klein & Stenglein, Inc.	N. Y.	1935.
Klein, Theodore, Inc.	N. Y.	1935.
Klein, Theodore, Leather Corp.	N. Y.	1935.
Klein Valet Service, Inc.	N. Y.	1933.
Klein, Wexler & Co., Inc.	N. Y.	1935.
Kleinberg Dress & Costume Co., Inc.	N. Y.	1935.
Kleinberg, Ostroff & Co., Inc.	Del.	1936.
Kleinberg Schwartz, Inc.	N. Y.	1935.
Kleinel Realty Corp.	N. J.	1936.
Kleiner Baking Co., Inc.	N. Y.	1935.
Kleiner, Joseph J., & Co. Inc.	N. Y.	1933.
Kleiner, R., Inc.	N. Y.	1935.
Kleinerman, Morris, Inc.	N. Y.	1933.
Kleinfeld Bros., Inc.	N. Y.	1935.
Kleinfeld Furniture Co.	N. J.	1934.
Kleinfeld Furniture Corp.	N. J.	1937
Kleinfeld, Harry, Inc.	N. Y.	1935.
Kleinfeld, Irving, Inc.	N. Y.	1935.
Kleinfeld Ribbon Corp.	N. Y.	1935.
Kleinfeld & Scholz Manufacturing Co. Inc.	N. J.	1934.
Kleinginna Hotel Co.	N. J.	1934.
Kleinhaus, Inc.	N. J.	1936.
Kleinman & Azqolinsky, Inc.	N. Y.	1935.
Kleinman Construction Corp.	N. Y.	1933.
Kleinman Dress Co., Inc.	N. Y.	1935.
Kleinman & Goldstein, Inc.	N. Y.	1935.
Kleinman Israel, Inc.	N. Y.	1935.
Kleinman, Max, Inc.	N. Y.	1935.
Kleinman Realty Corp.	N. Y.	1935.
Kleinman & Son, Inc.	N. Y.	1934.
Klein's Battery, Ignition & Repair Shop, Inc.	N. Y.	1934.
Klein's Brooklyn Express, Inc.	N. Y.	1934.
Klein's Cake, Inc.	N. Y.	1934.
Klein's Drug and Luncheonette Co.	N. J.	1936.
Klein's Emporium.	N. J.	1936.
Klein's Exterminating Products, Inc.	N. Y.	1935.
Klein's Furniture Exchange, Inc.	N. Y.	1935.
Klein's Garage, Inc.	N. J.	1937.
Klein's, Inc.	N. Y.	1935.
Klein's Men Shops, Inc.	N. Y.	1935.
Klein's Merchandising Corp. Inc.	N. J.	1934.
Klein's Midtown, Inc.	N. Y.	1935.
Kleins National Stores, Inc.	N. Y.	1934.
Klein's Radio Stores, Inc.	N. Y.	1933.
Klein's Rapid Delivery Co., Inc.	N. Y	1934.
Klein's Rapid Shoe Repair Co., Inc.	N. Y	1935.
Kleins Self Service, Inc.	N. Y.	1933.
Klein's-34th Street Store, Inc.	N. Y.	1935.
Kleinschmidt Magnesia Co.	N. Y.	1935.
Kleinven Press, Inc.	N. Y.	1935.
Kleis, William, Bakery Corp.	N. Y.	1933.
Klekman & Eisenberg, Inc.	N. Y.	1935.
Klekman, Max, Inc.	N. Y.	1935.
Kleko Realty Co. Inc.	N. Y.	1933.
Klem Sales Corp.	N. J.	1937.
Klemarjey Realty Corp.	N. Y.	1934.
Klement Selling Service, Inc.	N. Y.	1934.
Klemer, O. H., Inc.	R. I.	1937.
Klemfuss, Inc.	N. Y.	1935.
Klenkel & Hawkins, Inc.	N. Y.	1933.
Klenzing Emulsion Co.	N. J.	1934.
Klen-Zit Co.	Del.	1935.
Kleox Dress Co., Inc.	N. Y.	1935.

Klepper Charles, Cut Stone Co. Value of capital stock, par value $100. Incorporated under the laws of the State of New York and was located at E. 150th St. & Harlem Rd., N. Y. C. In 1912 Charles Klepper was Treasurer of the Klepper Klingenbeck Cut Stone Works. In 1913 when the subject company was formed he was no longer listed as an officer. In 1916 the company was reported out of business. The information given to us was that the company started with only $5,000. and failed. The shares in our opinion were without value as of Oct. 8, 1935.

Name	State	Date Charter Forfeited
Klepper & Landau, Inc.	N. Y.	1933.
Kleser Garage Corp.	N. Y.	1934.
Klett, John G., Co., Inc.	N. Y.	1933.
Kleva Made Dress Corp.	N. Y.	1935.
Klevaner Realty Investment Corp., The.	Mass.	1936.
Klewan, Abram, Co., Inc.	N. Y.	1935.
Klewan-Tandet, Inc.	N. Y.	1935.

Name State Date Charter Forfeited

Kley Theatrical Corp. N. Y. 1934.
Klick-Top Sales Corp. N. J. 1937.
Klico Hardware Co., Inc. N. Y. 1934.
Klifton Butter & Eggs, Inc. N. J. 1937.
Klifton Koat Co., Inc. N. Y. 1935.
Klik Corp. Del. 1936.
Klimsber Realty Corp. N. Y. 1933.
Klimt and Rappold Hardware, Inc. N. Y. 1935.
Klinck, Charles D., Corp. N. Y. 1933.
Klinck Trading Corp. N. Y. 1934.
Kline, A., Specialty Shops, Inc. N. Y. 1933.
Kline Bros. Me. 1933.
Kline-Eppihimer & Company, Inc. Md. 1937.
Kline, Hyman Sons Inc. N. J. 1935.
Kline, Richard C., Co., Inc., The. N. Y. 1935.
Kline Smithtainer Mfg. Corp., The. N. Y. 1935.
Kline's Arch Preserver Shoe Shop, Inc. N. J. 1934.
Klines Cloak and Suit Corp. N. Y. 1933.
Kline's Marvel Stores, Inc. N. Y. 1933.
Kling Realty, Inc. N. Y. 1935.
Klingebiel Produce Co., Inc. Md. 1935.
Klinghoffer Construction Co., Inc. N. Y. 1935.
Klinghoffer, Shacter Realty Co. Inc. N. J. 1935.
Klings Inc. N. J. 1935.
Klingsberg Electrical Co. N. J. 1935.
Klingsberg Service Corp. N. J. 1934.
Klinker & Petersohn, Inc. N. Y. 1935.
Klinko Stationery Co. Inc. N. Y. 1933.
Klinmat Corp. N. Y. 1935.
Klion Tire Corp. N. Y. 1935.
Klip-Spoon, Inc. N. Y. 1935.
Klipstein & Co., Inc. N. Y. 1935.
Klipstein & Klipstein, Inc. N. Y. 1934.
Klockner & Downing Inc. N. J. 1935.
Kloland Realty Corp. N. J. 1935.
Kloman Motor Corp. Del. 1935.
Klomer Stores, Inc., The. Mass. 1934.
Klondike & Boston Gold Mining & Manufacturing Co. Incorporated in Colorado and expired by limitation on August 18, 1917. We know of no value to the stock.
Klosk, Samuel, & Co., Inc. N. Y. 1934.
Kloss and Conn, Inc. N. J. 1934.
Klosterman, Inc. Oregon 1937.
Kloten Grain Company. N. D. 1936.
Klots Throwing Co. N. J. 1934.
Klotsch & Appel, Inc. Md. 1937.
Klotz, L. E., Co. Mass. 1934.
Klotz, Saul, Inc. N. Y. 1935.
Kloville Costume Co., Inc. N. Y. 1935.
Klug, Bernard, & Co. Inc. N. Y. 1933.
Kluge, E. H., Universal Weaving Co. N. J. 1935.
Klumpp Manufacturing Corp. N. Y. 1933.
Klytia Corp., The. N. Y. 1934.
Knabe, Hamilton & Kissick, Inc. N. Y. 1934.
Knabe, Kleber, & Co., Inc. N. Y. 1935.
Knabe Music Stores, Inc. N. Y. 1935.
Knapjon Realty Corp. N. Y. 1934.
Knapp Advertising Co., Inc. N. Y. 1934.
Knapp Corset Shop, Inc. Mass. 1934.
Knapp Development Co. N. J. 1935.
Knapp, G. A., Inc. N. Y. 1935.
Knapp, Harry, Hat Co. Inc. N. J. 1935.
Knapp Hat Co., Inc. N. Y. 1935.
Knapp-Marcus, Inc. N. Y. 1935.
Knapp, Marion, Inc. N. Y. 1935.
Knapp-McClaughry Co., Inc., The. N. Y. 1934.
Knapp Rubber Binding Corp. N. Y. 1935.
Knapp & Son, Inc. N. Y. 1935.
Knapp & Tubbs Inc. Del. 1935.
Knappmann, William & Company. N. Y. 1933.
Knauer, William J., Inc. N. Y. 1935.
Knauss, Frank, Inc. N. Y. 1935.
Kneass, N. R., & Co. Inc. N. J. 1934.
Knee, Samuel, Inc. N. J. 1936.
Kneer Motor Corp. N. Y. 1933.
Kneher-Muller Co., Inc. N. Y. 1935.
Kneip Motors, Inc. Md. 1936.
Kneip Olds Corp. Md. 1934.
Knepper, L., Inc. N. Y. 1933.
Knick Realty Corp. N. Y. 1934.
Knicker Hosiery Shops, Inc. N. Y. 1934.
Knickerbocker Advertising Service, Inc. N. Y. 1935.
Knickerbocker Automobile Warehouse, Inc. 1700 Bwdy, New York City. Schedule in bankruptcy filed April 1937, listed liabilities at $23,046, no assets.
Knickerbocker Bank, New York City. The stock is reported to have a liquidating value. The funds may be held by the State Banking Dept., Albany N. Y. or the bank's successor.
Knickerbocker Bargain Store, Inc. N. Y. 1933.
Knickerbocker Battery & Ignition Co., Inc. N. Y. 1935.
Knickerbocker Beauty Culture, Inc. N. Y. 1935.

Name State Date Charter Forfeited

Knickerbocker Bindery, Inc. N. Y. 1935.
Knickerbocker Brewing Corp. N. Y. 1935.
Knickerbocker Broadtail Corp. N. Y. 1935.
Knickerbocker Business Corp. N. Y. 1933.
Knickerbocker Cab Manufacturing Corp. N. Y. 1935.
Knickerbocker Carpet Co., Inc. N. Y. 1935.
Knickerbocker Chain Stores Inc. N. Y. 1934.
Knickerbocker Chandelier & Electric Supply Co. N. Y. 1935.
Knickerbocker Chemco, Inc. N. Y. 1935.
Knickerbocker Circulation Agency, Inc. N. Y. 1935.
Knickerbocker Confectionery Co., Inc. N. Y. 1934.
Knickerbocker Construction Corp. N. Y. 1933.
Knickerbocker, Cram & Co., Inc. N. Y. 1935.
Knickerbocker & DeKalb Co., Inc. N. Y. 1933.
Knickerbocker Discount Corp. of N. Y. N. Y. 1933.
Knickerbocker Display Fixture Corp. N. Y. 1933.
Knickerbocker Distributing Co., Inc. N. Y. 1934.
Knickerbocker Doll Co. Inc. N. Y. 1933.
Knickerbocker Doughnuts Bakery, Inc. N. Y. 1935.
Knickerbocker Fish Co., Inc. N. Y. 1935.
Knickerbocker Flour Co., Inc. N. Y. 1935.
Knickerbocker Foods, Inc. N. J. 1937.
Knickerbocker Funding Corp. Del. 1936.
Knickerbocker Fur Co., Inc. N. Y. 1935.
Knickerbocker Gardens, Inc. Mass. 1936.
Knickerbocker Grill. N. J. 1937.
Knickerbocker Hosiery Shops, Inc. N. Y. 1935.
Knickerbocker Ice Co. Md. 1934-35.
Knickerbocker Importation Co. Incorporated in New Jersey, on Sept. 21, 1903, and forfeited its charter on Jan. 18, 1916. Its principal office was located at 243 Washington Street, Jersey City, N. J. We found no value to the stock and therefore believe the shares are without value.
Knickerbocker Installment Corp. N. Y. 1935.
Knickerbocker Lamp Corp. N. Y. 1935.
Knickerbocker Light & Heat Co. N. Y. 1926.
Knickerbocker Mfg. Co. of New Jersey. N. J. 1936.
Knickerbocker Motors, Inc. Incorporated in New York and lost its charter in 1929 for failure to file reports for five years. Our records indicate that the property of the company was sold at foreclosure sale and there was no equity left for the capital stock which is without value.
Knickerbocker Music Co. Mass. 1933.
Knickerbocker National Corp. N. Y. 1935.
Knickerbocker Patrol Co., Inc. N. Y. 1934.
Knickerbocker Pie Baking Co., Inc. N. Y. 1935.
Knickerbocker Plan Co., Inc. N. Y. 1934.
Knickerbocker Royalty Corp. Del. 1934.
Knickerbocker Savings Institution, New York City. The stock, it was reported, has a liquidating value. The funds may be held by the State Banking Dept. Albany, N. Y.
Knickerbocker Sightseeing Corp. N. Y. 1933.
Knickerbocker Steamboat Company. Value of $500. 6% bond due 1911, stamped as having received $154.95 in liquidation. Incorporated in New York and was located at 5 Nassau St., N. Y. C. The corporation went into receiver's hands and dissolved in 1906. It was reported that as a result of foreclosure sale of the company's property, the bondholders received $309.90 per $1000. bond, leaving no equity for the capital stock which is without value. As the above bond is stamped as having received its pro rata share of the company's assets in liquidation, it has no further value.
Knickerbocker Steamboat Co., New York. Collect on unstamped bonds from the Peoples Trust Company, Brooklyn, N. Y.
Knickerbocker Stelos Corp. N. Y. 1934.
Knickerbocker Store Fixture Co., Inc. N. Y. 1935.
Knickerbocker Supply Company. N. Y. 1933.
Knickerbocker Thrift Corp. N. Y. 1933.
Knickerbocker Trading Corp. N. Y. 1935.
Knickerbocker Trucking Co., Inc. N. Y. 1935.
Knickerbocker Trust Co., N. Y. C. 1884. Merged into Columbia Knickerbocker Trust Co., 1912.
Knickerbocker Vegetarian & Dairy Restaurant, Inc. N. Y. 1933.
Knickerbocker Window Cleaning Co., Inc. N. Y. 1935.
Knickerbocker-Wyoming Oil Co. Incorporated in Wyoming and lost its corporate franchise on July 19, 1927. We searched our "Petroleum Registers" from 1919 to 1927 and found no record of the company's operations nor any value to the stock. The shares in our opinion are without value.
Knickman Sales Co., Inc. N. Y. 1934.
Kniep, Karl, Inc. N. J. 1937.
Kniering Bros. Inc. N. J. 1934.
Knight, B. B., & R., Corp. Name changed to Fruit of the Loom, Inc.
Knight, C. O., Company. N. D. 1936.
Knight Chevrolet Corp. Mass. 1934

Name State Date Charter Forfeited

Knight, E. L., & Co. Ore. 1935.
Knight Engineering Corp. N. J. 1936.
Knight, Everett & Whippet, Inc. Mass. 1936.
Knight Fuel Co. Idaho 1935.
Knight, George, & Company, Inc. Mass. 1937.
Knight Hat Co., Inc. N. Y. 1934.
Knight Hotels System, Inc. N. Y. 1934.
Knight, J. D., Co. Inc. Del. 1934.
Knight (J. G.) Co., Inc. Del. 1935.
Knight, Lester B., Inc. N. Y. 1934.
Knight-Motored Trucks, Inc. N. Y. 1933.
Knight and Nichols, Inc. N. Y. 1934.
Knight, O. D., & Co. Inc. Mass. 1934.
Knight Park Apts. Inc. N. J. 1935.
Knight Radio & Television Co., Inc. N. Y. 1935.
Knight Realty Corp. N. J. 1936.
Knight Store Fixtures Corp. N. Y. 1934.
Knight Utica Motors, Inc. N. Y. 1934.
Knights-Allen Co. Mass. 1934.
Knight's Garage, Inc. R. I. 1935.
Knights Mfg. Co. Mass. 1935.
Knights of Columbus Bldg. Assoc. of Kingsbridge, N. Y. Inc. N. Y. 1933.
Knights of Columbus Building Association. Idaho 1936.
Knights of the Guiding Star, Inc. Del. 1934.
Knights of Mount Olive. Va. 1936.
Knights of St. Mark Mutual Aid Society. Va. 1936.
Knit Fabrics Designing Corp. N. Y. 1934.
Knit Goods Corp. of America. Del. 1936.
Knit to Fit Mills, Inc. Del. 1936.
Knit-Wick Corp. Del. 1935.
Knitbac Machine Corp. N. Y. 1934.
Knitcloth Sales Corp. N. Y. 1934.
Knitted Fabrics Corp. N. Y. 1933.
Knitted Creations, Inc. N. Y. 1935.
Knitters Yarn Agency, Inc. N. Y. 1934.
Knitting Machine Corporation of America. N. J. 1936.
Knitting Mills Supply Corp. N. Y. 1935.
Knittle, Charles, Inc. N. Y. 1935.
Knitwell Knitting Mills, Inc. N. Y. 1935.
Kno-Fall Garment Hangers, Inc. N. Y. 1934.
Knob Holding Co., Inc. N. Y. 1934.
Knobel Bros., Inc. N. Y. 1935.
Knoblauch Bakery Shop, Inc. N. Y. 1934.
Knoblauch, Herbert W., & Co., Inc. N. Y. 1935.
Knobler, Ike, Inc. N. Y. 1935.
Knobler Restaurant Corp. N. Y. 1934.
Knobloch, Max, Loan Co. N. J. 1934.
Knoeppel & Minor, Inc. Del. 1937.
Knoll-Brayton Aeronautical Corp. Del. 1935.
Knoll Manor. N. J. 1937.
Knoll, Wm., & Co., Inc. N. Y. 1935.
Knoller Corp. N. Y. 1935.
Knoller (O. N.) & Co. N. J. 1934.
Knollwood Construction Co., Inc. N. Y. 1933.
Knollwood Country Club (N. Y.) Value of Membership Cft. for $250. Mr. Geoffrey J. Dwyer, Secretary of the Club, located at 31 Nassau St., N. Y. C., informed us that the $250. membership certificate held by the Estate. has no value. No certificates dated after Dec. 10, 1919, have any value.
Knollwood Inc. Mass. 1933.
Knollwood Real Estate Company (N. Y.) Value of Property Certificate. Mr. G. J. Dwyer, Secretary of the Knollwood Country Club, located at 31 Nassau Street, New York City, informed us on August 4, 1937, that there was no market for this certificate at any time near January 8, 1937, in view of the fact that property certificates are no longer a requirment for membership. There are approximately 130 certificates ahead of those held by the Estate that have a preference as to sale should any market occur at a later date. In view of the above, I believe that the certificate had only a nominal value of $1. as of January 8, 1937.
Knopf Jos., & Sons, Inc. N. Y. 1935.
Knopf, S. H., Employee Associates. Mass. 1936.
Knopp Cotton Goods Co. Inc. N. Y. 1933.
Knorr Motor Service Corp. N. Y. 1935.
Knorr's Harry, Home. N. J. 1936.
Knosolder Ring Corp. N. Y. 1933.
Knott Corp. N. J. 1934.
Knott, Henry A., Inc. Md. 1934-35-36.
Knott, Henry A., Inc. Md. 1937.
Knott, Henry, Associates, Inc., The. Mass. 1934.
Knowles, James H., & Son, Inc. Mass. 1936.
Knowton's Garage, Inc. Mass. 1937.
Knox-All Gum & Mica Co., Inc. N. Y. 1935.
Knox Automotive Supply Co., Inc. N. Y. 1934.
Knox and Bernheim, Inc. N. Y. 1934.
Knox County Grain Co. Me. 1934.
Knox County Motor Sales Co. Me. 1935.

Name State Date Charter Forfeited

Knox Creek Ry Co. Acquired by Norfolk & Western Ry. in 1936.
Knox Electric Corp. N. Y. 1935.
Knox Estates, Inc. N. Y. 1934.
Knox Farmers Cooperative Elevator Company. N. D. 1936.
Knox Investment Co. Knox. N. D. 1935.
Knox-Rust Steel Paint Co., Inc. Mass. 1936.
Knox Tailors, Inc. N. Y. 1935.
Knox-Webb Associates, Inc. N. Y. 1935.
Knoxville Investment Corp. Del. 1934.
Knoxville Journal Inc. Del. 1935.
Knu-Kola Distributing Co. Del. 1934.
Knudsen, Albert E., Inc. Mass. 1933.
Knust-Tooker, Inc. N. Y. 1933.
Knut-Kola Corp. Del. 1937.
Ko-Fan, Inc. Del. 1934.
Ko Ko Signal System Inc. N. Y. 1933.
Ko-Will Painting Co., Inc. N. Y. 1935.
Ko-Pe Holding Co., Inc. N. Y. 1935.
Kobb Engineering Corp. N. Y. 1935.
Kobb, Henry, Inc. N. Y. 1934.
Kobbe Chemical Corp. N. Y. 1935.
Kobee Corp., The. N. Y. 1934.
Kobelin Pharmacy, Inc. N. J. 1936.
Kobell Dress Shops, Inc. N. Y. 1935.
Koberg Cab Co., Inc. N. Y. 1935.
Koberg Realty Corp. N. Y. 1933.
Kobern Hat Shops Inc. N. J. 1935.
Koblentz, Mendel, Inc. N. J. 1935.
Koblitz, L., Inc. N. Y. 1934.
Kobrinsky, Wm., & Co., Inc. N. Y. 1935.
Kobron Garage Corp. N. Y. 1935.
Kobs, Inc. N. Y. 1935.
Koch (August), Inc. N. J. 1937.
Koch Bros., Inc. N. Y. 1935.
Koch Bros., Paper Box Mfg. Co., Inc. N. Y. 1935.
Koch & Carow, Inc. N. Y. 1934.
Koch, Fred Company. N. J. 1934.
Koch, Gaston, & Co., Inc. N. Y. 1935.
Koch & Karl, Inc. N. Y. 1934.
Koch Lung Cure of Rochester. Incorporated in New Jersey to engage in the manufacturing business with an office at 60 Grand St., Jersey City, N. J. This company manufactured a medicine for lung disease and incorporated companies in about ten different states to sell stock. Apparently the cure was not practical as all of the companies failed. The charter of the subject company was forfeited in 1907. It is our opinion the shares are worthless.
Koch, M., Inc. N. Y. 1935.
Koch Sanitary Slipper Co. Mass. 1935.
Koch Wallpaper & Paint Co. N. J. 1936.
Kochbet Realty & Holding Co., Inc. N. J. 1937.
Kodascope Library of Boston, Inc. Located at Boston, Mass., and was dissolved by Superior for Suffolk County on Feb. 10, 1937.
Kodax Knitting Mills Inc. N. Y. 1933.
Kodel Electric & Mfg. Co. Del. 1935.
Kodel Radio Corp. Name changed to Kodel Electric & Mfg. Co.
Kodesh Importing Wine Co., Inc. N. Y. 1934.
Kodima Realty Corp. N. Y. 1935.
Kodish Floor Surfacing Co., Inc. N. Y. 1935.
Koegel Mfg. Co. Ore. 1935.
Koehler, John L., Corp. N. Y. 1935.
Koehler, Joseph., Inc. N. Y. 1935.
Koehlman, Inc. N. Y. 1935.
Koein-American Trust & Finance Co., Inc. Del. 1935.
Koenig Bros., Inc. N. Y. 1934.
Koenig & Koenig, Inc. N. Y. 1935.
Koenigs (E. G.) Sons. N. J. 1934.
Koeppel, M. L., Building Corp. N. Y. 1935.
Koerner & Mitchell Company. Mass. 1937.
Koernig Associates, Inc. N. Y. 1933.
Koerpel's Men's Shop, Inc. N. Y. 1935.
Kofalyn Trading Corp. N. Y. 1935.
Koffy-Pep Co., Inc. N. Y. 1935.
Kogan, Ben, Realty Corp. N. Y. 1933.
Kogan and Joseph, Inc. N. Y. 1933.
Kogan, Lee., Inc. N. Y. 1935.
Kogut, Joseph, Inc. N. Y. 1933.
Kogut & Siegel, Inc. N. Y. 1935.
Koharco, Inc. N. J. 1937.
Kohen, Harold G., Inc. Del. 1934.
Kohinoor Co. R. I. 1935.
Koh-I-Noor Gold Corp. Idaho 1936.
Koh-I-Noor Gold Corp. Idaho 1935.
Kohl Realty Co. N. J. 1936.
Kohle, Robert, & Co., Inc. N. Y. 1934.
Kohlenite Products Co., Inc. N. Y. 1934.
Kohler Aviation Corp. Del. 1937.
Kohler Company. Located at Boston, Mass., and was dissolved by the Supreme Judicial Court for Suffolk County on Feb. 14, 1936.

Name	State	Date Charter Forfeited
Kohler, J., Inc.	N. Y.	1935.
Kohn and Cohen, Inc.	N. J.	1934.
Kohn, Gus, Inc.	N. J.	1937.
Kohn & Hofstadter, Inc.	N. Y.	1934.
Kohn's Work Clothes Shops, Inc.	N. Y.	1935.
Kohrs-Chevrolet, Inc.	N. J.	1937.
Kohr's Custard Stores Inc.	Del.	1935.
Kohr's Securities Corp.	N. J.	1934.
Kohven & Nudelman, Inc.	N. Y.	1935.
Kohut's Restaurant, Inc.	N. Y.	1934.
Koiden, Samuel, Inc.	N. Y.	1935.
Koitz, Harry, Inc.	N. Y.	1934.
Kojassar, Leon O., Inc.	We were in touch with Leon O. Kojassar, who is now located at 96 Bleecker St., N. Y. C. and he informed us that the subject company failed and its shares are without value. (1934.) In 1915 this company was located at 148 W. 23rd St., N. Y. C. and was engaged in the confectioners supply business. In 1916 the company failed and went out of business. Therefore we submit the shares as worthless.	
Kojo Realty Corp.	N. Y.	1933.
Koke, Theodore E., Inc.	N. Y.	1934.
Kokosing Holding Co.	N. J.	1937.
Koland, Inc.	N. Y.	1934.
Kolaneka Electric Light & Power Co., Inc.	N. Y.	1933.
Kolba, Jack, Inc.	N. J.	1937.
Kolbaim Chemical Co., Inc.	Del.	1935.
Kolber & Sandberg, Inc.	N. Y.	1934.
Kolberg Realty Co.	N. J.	1935.
Kolbert, Ed., & Sons, Inc.	N. Y.	1935.
Kolbert, Milton, Inc.	N. Y.	1935.
Kold Kake Novelty Corp.	N. Y.	1935.
Koldiade Asphalt Products Co., Inc.	Del.	1935.
Kolev Realty Corp.	N. Y.	1933.
Kolide Products Corp.	N. Y.	1935.
Kolins' Dress Shoppe Inc.	N. Y.	1933.
Kolins' Spumoni, Inc.	N. Y.	1935.
Kolker Contracting Co., Inc.	N. Y.	1934.
Kolker, Morris, & Co., Inc.	N. Y.	1935.
Kolker & Wank, Inc.	N. Y.	1934.
Kollege Komedies Inc.	N. Y.	1933.
Kollegiana Dress Shop, Inc., The.	N. Y.	1935.
Kollen Vending Machines Corp. (Mass.)	Changed name to Vending Service, Inc. Dissolved in 1930. Pres., David E. Black, 17 Jenison St., Newton, Mass. Treas., Edw. A. Kollen, 129 Auburn St., Cambridge, Mass. Clerk, Bessie M. Shattuck, 19 York St., Brookline, Mass.	
Kollen's Delicatessen & Bakery, Inc.	Mass.	1933.
Koller Brothers Company.	N. J.	1936.
Kollinger Painting & Decorating Co., Inc.	N. Y.	1934.
Kollstede, George, Inc.	R. I.	1935.
Kolo Mfg. Co., Inc.	Md.	1934.
Kolo Products Company Inc.	The Better Business Bureau of Baltimore, Inc. informed us as follows on Nov. 23, 1935: "We have been able to get information from one of the former stockholders, who tells us the following: "I think it sold 125,000 shares of Kolo Products stock at $1. per share to United Founders." He, however, states to us that he is giving us this from memory as it has been some time ago. He further states, "That Petit was all kinds of a scamp, and when in New York when this thing was being closed up some years ago, I found that Mayer, of the Metro-Goldwyn Mayer Company, had put $75,000. in it, and a partner of Prince and Whitely had put in $50,000. You can certainly write Marvyn Scudder & Co. stating that the whole thing has been washed up; that the evidences of fraud lay in the operation and so far as I know no one was ever brought to board. Personally we know that this particular stockholder whom we have quoted was a victim for a large amount."	
Kolodin, Inc.	N. J.	1937.
Kolodin, Louis Inc.	N. J.	1935.
Kolodin & Son, Inc.	N. J.	1934.
Kolodiz, Nat, & Co. Inc.	Mass.	1934.
Kolodney, Aaron, Inc.	N. Y.	1935.
Kolody Lumber and Trim Co.	N. J.	1935.
Kolograph Distributing Corp.	N. Y.	1934.
Kolordrama, Inc.	N. Y.	1935.
Kolran Realty Corp., Inc.	N. Y.	1933.
"Kolsaver", Inc.	Md.	1934.
Kolsaver Sales Co.	Md.	1936.
Kolsby & Company, Inc.	N. Y.	1933.
Kolster Corp.	Del.	1935.
Kolster Radio Company.	(Formerly Federal-Brandes, Inc.) Property was sold to the Orange Security Corporation of Orange, N. J., in 1931. The common stock, no par, last sold on the New York Stock Exchange at 50¢ per share on March 31, 1931.	
Kolster Radio Corp.	Del.	1935.
Komack & Sklow, Inc.	N. Y.	1933.
Koman Corp.	N. Y.	1935.
Komar Building Corp.	N. Y.	1933.
Komarno Merchants Association, Inc.	N. Y.	1935.
Komba Cafeteria, Inc.	N. Y.	1935.
Kombine Cafeteria, Inc.	N. Y.	1934.
Kome Novelties, Inc.	N. J.	1934.
Koment (Adolph).	N. J.	1934.
Komfit Weatherstrip Corp.	N. Y.	1934.
Komfort Furniture Co., Inc.	N. Y.	1935.
Kommel & Shulock, Inc.	N. Y.	1933.
Kommenus-Pascal, Inc.	N. Y.	1933.
Komot Realty Co.	N. J.	1934.
Komp Film Laboratories, Inc.	N. Y.	1935.
Kon-O-Me Burner Corporation.	N. J.	1936.
Konad Coats, Inc.	N. Y.	1934.
Konetzka Clothing Corp.	Del.	1936.
Kongo, Inc.	N. Y.	1934.
Konigsberg & Kaiser Co., Inc.	N. Y.	1933.
Konipol Dairy Co., Inc.	N. Y.	1934.
Konkordia Fur Co., Inc.	N. Y.	1935.
Konner, M. & E., Inc.	N. J.	1935.
Konner's of New Jersey at Passaic, Inc.	N. J.	1934.
Konor-Peters Associates, Inc.	N. Y.	1935.
Konos, George N., Inc.	Mass.	1936.
Konover, J. D., Inc.	N. Y.	1935.
Konrath, M. T., Inc.	N. Y.	1935.
Konstant, A. D., & Co., Inc.	Md.	1934.
Konzuma Realty Co.	N. J.	1935.
Kool Air Corp. of Texas.	Del.	1934.
Koondel, Unger & Co., Inc.	N. Y.	1935.
Koons & Van Dolen, Inc.	N. Y.	1935.
Koontz Oil & Gas Company.	See Empire Petroleum Company.	
Kooperman, N., Inc.	N. Y.	1934.
Koopersmith Store Fixture Co. Inc.	N. Y.	1933.
Koorb Realty Corp.	N. Y.	1935.
Kooskia Power & Land Company, Ltd.	Idaho	1936.
Kootz Trading Corp.	N. Y.	1935.
Kopels Hat Shops.	N. J.	1934.
Kopler Dress Co., Inc.	N. Y.	1934.
Kopley Haberdashers, Inc.	N. Y.	1935.
Koplik, Jerome S., Co., Inc., The.	N. Y.	1933.
Kopp Bros., Inc.	N. Y.	1934.
Kopp Clothing Corp.	N. Y.	1935.
Kopp and Feldman Realty Co.	N. J.	1935.
Kopp, H. C., & Co., Inc.	N. Y.	1935.
Kopp, William, & Sons, Inc.	N. J.	1936.
Koppel & Geetz, Inc.	N. Y.	1935.
Koppel Realty Corp.	N. Y.	1933.
Koppell, Edw., Elevator Works, Inc.	N. Y.	1935.
Koppelman & Chesley, Inc.	N. Y.	1935.
Koppelman and Cowen Hardware and Paint Corp.	N. Y.	1933.
Koppelman Produce Corp.	N. Y.	1935.
Koppel's Restaurant, Inc.	N. Y.	1935.
Kopper King Amusement Corp.	N. Y.	1935.
Kopper Koal Co., Inc.	N. J.	1934.
Kopper Kraft Shops, Inc., The.	N. Y.	1934.
Kopyto & Tauber, Inc.	N. Y.	1935.
Kor Company, Inc., The.	N. Y.	1933.
Kora Garage Co., Inc.	N. Y.	1935.
Korach Co.	Stock reported to have a liquidating value.	
Koralite Stucco Co., Inc.	N. Y.	1933.
Koranite Corp.	Del.	1934.
Kora's Own Beauty Products, Inc.	N. Y.	1934.
Korbel Baker & Lunch Room, Inc.	N. Y.	1935.
Korbel & Israel, Inc.	N. Y.	1935.
Korbely (A.) Company.	N. J.	1934.
Korecto Products Corp.	Del.	1935.
Koremlu, Inc.	N. Y.	1935.
Koreum Leather Company.	Mass.	1937.
Korff (F. H.) Co., Inc.	Del.	1935.
Korff Securities Corp.	N. Y.	1935.
Korhan Furniture Co., Inc.	N. Y.	1935.
Korine Dress Co., Inc.	N. Y.	1935.
Korite, Inc.	Mass.	1937.
Korkin, Joseph, Inc.	N. Y.	1935.
Korle, Inc.	N. Y.	1935.
Korn Brothers, Inc.	N. Y.	1933.
Korn Costumes, Inc.	N. Y.	1935.
Korn-Gehrer, Inc.	N. J.	1934.
Korn Jewelry Co., Inc.	N. Y.	1935.
Korn-King Service Co.	Del.	1937.
Korn-Kjellin Corp.	Del.	1935.
Korn, Peter, & Sons, Inc.	N. Y.	1935.
Korn Underwear Corp.	N. Y.	1935.
Kornblatt Bros. & Dorenfeld, Inc.	N. Y.	1934.
Kornbluh Restaurant Corp.	N. Y.	1935.
Kornblum, Samuel J., & Wm.	N. Y.	1935.
Kornder, W. A., & Co., Inc.	N. Y.	1935.
Kornfeld & Newman, Inc.	N. Y.	1935.
Kornhoff Bros., Inc.	N. J.	1935.
Kornreich, Wasserman & Kroll, Inc.	N. Y.	1935.
Korn's Cafeteria, Inc.	N. Y.	1935.

Name State Date Charter Forfeited

Kornstein Garage Corp. N. Y. 1935.
Kornthal & Karmin, Inc. N. Y. 1935.
Korola Co. Mass. 1933.
Korostoff Bros., Inc. N. Y. 1935.
Korostoff, Joe, & Sons, Inc. N. Y. 1935.
Korplan, Inc. N. Y. 1935.
Korrect Motor Oil Service, Inc. Del. 1934.
Korsansky Bros., Inc. N. Y. 1935.
Kortay Co. Md. 1934.
Kortwright Realty Co., Inc. N. Y. 1933.
Korwin Realty Corp. N. Y. 1933.
Kory, Robelle, Inc. N. Y. 1935.
Koscher Delicatessen, Inc. N. Y. 1935.
Kosciuszko Oil & Gas Company. Incorporated in Delaware on Dec. 8, 1919, and became inoperative and void on March 18, 1925. Mr. Stephen A. Machcinski, formerly President of the company, and an attorney located at 1 Park Place, New York City, informed us as follows on Feb. 16, 1938. "In reply to your letter of February 11th, please be advised that the Kosciuszko Oil & Gas Co., of which I was president, has been out of existence for the past 16 or 18 years, and at the time of its dissolution, it had no assets whatsoever."
Kosher Prime Butchers Corp. N. Y. 1935.
Kosher Sugar and Syrup Co., Inc. N. Y. 1934.
Kosiver, Abraham H., Inc. N. Y. 1935.
Kosloff Bros., Inc. N. Y. 1935.
Kosman's, Inc. N. Y. 1934.
Kosmos Holding Corp. N. J. 1937.
Kospin Land Co., Inc. N. Y. 1933.
Kosprus Realty Co., Inc. N. Y. 1933.
Koss Operating Corp. N. Y. 1934.
Koss, Samuel, Inc. N. Y. 1935.
Kossarides, Inc. N. J. 1936.
Kosse, S. H., & Co., Inc. N. Y. 1933.
Kossoff, A. & L., Inc. N. Y. 1935.
Kossoff & Zeiger, Inc. N. Y. 1935.
Kossolian Co., Inc. N. Y. 1934.
Kossove Pharmacy, Inc. N. Y. 1935.
Kossoy & Nagler, Inc. N. Y. 1933.
Kosspass Arcade Inc. N. J. 1935.
Kossuth Investment Company. Oregon 1938.
Koster Construction Company, Inc. Mass. 1937.
Koster, J. C., Inc. N. J. 1937.
Kossuth Mining Company. Incorporated in California on Oct. 27, 1871 and lost its charter by Proclamation of the Governor on March 27, 1917. In 1903 our company reported that no value was found for the stock. Therefore in view of the above we submit the shares as worthless.
Kostic Beverage Co. Del. 1936.
Kot-N-Wood Products Co., Inc. Del. 1935.
Kotin & Kogen, Inc. N. Y. 1935.
Kostin Vegetarian & Dairy Restaurant, Inc. N. Y 1934.
Kotkofsky & Elsky, Inc. N. Y. 1934.
Kotler-Katz, Inc. N. Y. 1935.
Kotler Kosher Meat & Poultry Co., Inc. N. Y. 1935.
Kotlitzki, Hyman, Inc. N. Y. 1934.
Kotok & Turetsky, Inc. N. J. 1937.
Kotzen, A. A., Corp. N. Y. 1934.
Kotzen, A. M., Inc. Mass. 1934.
Koulan Land Co., Inc. N. Y. 1933.
Kouri Carpet Cleaning Corp. N. J. 1937.
Kouri, H. M., Corp. N. Y. 1935.
Kouri Syndicate, Inc. N. Y. 1934.
Koustary, Inc. N. Y. 1935.
Kov-Mos Restaurant, Inc. N. Y. 1935.
Koval Holding Corp. N. Y. 1935.
Koval, James N., Inc. N. Y. 1935.
Kovalite Co. Del. 1936.
Kovatch, Frank, Jr., Inc. Del. 1936.
Kover, H., Woolen Co., Inc. N. Y. 1935.
Kowang, Otto, Inc. N. Y. 1935.
Kowesta Holding Corp. N. Y. 1935.
Kowhash Holdings, Ltd. Tashota, Ont. Each 10 shares of this stock exchanged for 3 shares Tashota Goldfields, Ltd., plus .01 per share.
Koyner, Lewis, Corp. N. Y. 1935.
Kozumplik, A. W., Inc. N. Y. 1933.
Krachan Realty Corp. N. Y. 1933.
Kracker-Kup Co. Inc. N. Y. Office (1923) 41 Perry St., N. Y. C. Ivan C. Dresser, Pres.; Charles C. Crooks, Jr., V. Pres.; J. N. Trainer, Sec.; (Cal. 5-0103), 274 Madison Ave., N. Y. C.
Kraco, Inc. N. Y. 1935.
Kraco Manufacturing Co. Del. 1936.
Kraco Shoe Repair Co., Inc. N. Y. 1934.
Kradel, M., & Son., Inc. N. Y. 1935.
Kradon Jewelry Co., Inc. N. Y. 1935.
Kraeger, W. A., Co., Inc. Md. 1935.
Kraemer Shop, Inc. N. J. 1936.
Kraemer (T. F.) & Co., of Long Island City. Incorporated in New York State and was dissolved by Proclamation of the Governor on April 1, 1924. We found no value to the stock and therefore believe that the shares are without value.
Krafft Motor Sales Co., Inc. N. Y. 1935.
Kraft Dresses, Inc. N. Y. 1935.
Kraft Engineering Corp. Del. 1934.
Kraft Favors, Inc. N. Y. 1933.
Kraft Hosiery Co., Inc. N. Y. 1934.
Kraft, J. L., & Bros. Co. Succeeded by Kraft Cheese Co.
Kraft-Park Construction Corp. N. Y. 1935.
Kraft-Phenix Cheese Corp. Name changed to Kraphene Corp.
Kraft-Phenix Shares Inc. Del. 1935.
Kraft, Starkweather and Company, Inc. N. Y. 1935.
Kraft's Furniture Exchange, Inc. N. Y. 1935.
Krager Dress Co., Inc. N. Y. 1935.
Kraisler, Ted, Inc. N. Y. 1935.
Krajci & Clemens, Inc. N. Y. 1934.
Krako Contracting Co., Inc. N. Y. 1934.
Krakower Wedding Ring Corp. N. Y. 1935.
Kram & Ferrara Furniture Co., Inc. N. Y. 1935.
Kramar Pleating & Hemstitching Co., Inc. N. Y. 1933.
Kramco Painting & Decorating Co., Inc. N. Y. 1935.
Kramedas-Hudson Co. Del. 1935.
Kramer, A. T., Inc. N. J. 1935.
Kramer (Albert F.) Aviation Corp. Del. 1935.
Kramer, Art, Inc. Del. 1934.
Kramer Auto Laundry Co., Inc. N. Y. 1935.
Kramer Auto Supply Co., Inc. N. Y. 1935.
Kramer, B., Inc. N. Y. 1935.
Kramer Construction Co. N. J. 1935.
Kramer Handbag Co., Inc. 307-5 Ave., N. Y. C. Receiver appointed on Jan. 20, 1937. Receiver, Joseph F. Dunn.
Kramer Haulage Co., Inc. N. Y. 1935.
Kramer, Horowiz & Co., Inc. N. Y. 1935.
Kramer, I. & R., Inc. N. Y. 1935.
Kramer, Inc. Del. 1934.
Kramer, Irving V., Co., Inc. N. Y. 1935.
Kramer & Kiev, Inc. N. Y. 1933.
Kramer Machine & Welding Company, Inc. Va. 1937.
Kramer, Max, Textile Corp. N. Y. 1935.
Kramer & Mehlman Pants Co. N. J. 1936.
Kramer, Nathaniel, Inc. N. Y. 1935.
Kramer Optical Co., Inc. N. Y. 1935.
Kramer Paper Box Co., Inc. N. Y. 1935.
Kramer, Paul, Inc. N. Y. 1935.
Kramer & Pessel, Inc. N. Y. 1935.
Kramer Publishing Co., Inc. N. Y. 1935.
Kramer Realty Corporation. N. J. 1936.
Kramer, Robert E., Inc. Mass. 1936.
Kramer, Sherman & Zweiban, Inc. N. Y. 1934.
Kramer Smoke Shop, Inc. N. Y. 1934.
Kramer & Soroka, Inc. N. Y. 1934.
Kramer Surgical Stores, Inc. N. Y. 1935.
Kramer, The J., Co., Inc. N. J. 1937.
Kramer Theatre Corp. N. Y. 1935.
Kramer, Theo. J., Inc. N. J. 1937.
Kramer & Toff, Inc. N. Y. 1935.
Kramer Trimmings, Inc., The. N. Y. 1933.
Kramer's Fish Markets Inc. N. J. 1935.
Kramer's Restaurant Corp. N. Y. 1934.
Kramwein Restaurant, Inc. N. Y. 1935.
Kranatco, Inc. N. J. 1937.
Krandle, Rothfeld & Co., Inc. N. Y. 1935.
Kranwen Dress Co., Inc. N. Y. 1935.
Kranz Flowers, Ltd. N. Y. 1935.
Kranz, Simon S., Inc. N. Y. 1935.
Kranz-Zeeman Co., Inc. N. Y. 1935.
Kraphene Corp. Merged with National Dairy Products Corp.
Kras Kan Laundry, Inc. N. Y. 1935.
Kras Kin Development Co. Inc. N. Y. 1933.
Krasin Dress Co., Inc. N. Y. 1935.
Krasiem Cloak Company, Inc. N. Y. 1933.
Krasio Cloak Corp. N. Y. 1935.
Krasner & Eisenberg, Inc. N. Y. 1935.
Krasner, Isidor, Inc. N. Y. 1935.
Krasner Realty Corp. N. J. 1937.
Krasner & Stein Furniture Co., Inc. N. Y. 1934.
Krasnor, Louis, Inc. N. Y. 1935.
Krasnor Realty Co., Inc. N. Y. 1933.
Krasnow, Herman, Inc. N. Y. 1934.
Krasnow, Joseph, Inc. R. I. 1937.
Krasnow, M., Inc. N. Y. 1933.
Krasnow's Dry Goods Stores, Inc. N. Y. 1935.
Krassner, J., Inc. N. Y. 1934.
Krassny Foundation, Inc. N. Y. 1934.
Krasted, Inc. N. Y. 1935.
Krastman, Art, Building Corp. N. Y. 1933.
Kraus Bedding Co., Inc. N. Y. 1935.
Kraus Co. N. J. 1934.
Kraus Dress Corp. N. Y. 1933.
Kraus, Ernest, Plumbing Corp. N. Y. 1933.

Name State Date Charter Forfeited

Kraus "Kastone" Products Corp., Inc. N. Y. 1935.
Kraus, Leo, Inc. N. Y. 1934.
Kraus & Maly, Inc. N. Y. 1935.
Kraus Mineral Process Corp. Del. 1935.
Kraus & Mondschein, Inc. N. Y. 1933.
Kraus Realty Co. N. J. 1937.
Kraus Restaurant. N. J. 1937.
Kraus & Shaw, Inc. Del. 1936.
Kraus & Stailer, Inc. N. Y. 1935.
Kraus, Tax & Asher, Inc. N. Y. 1935.
Krause, Adolph, Inc. N. Y. 1935.
Krause Building Service, Inc. N. Y. 1935.
Krause, Fred, Inc. N. Y. 1933.
Krause-Perper Corp. N. Y. 1933.
Kraushaar Sign Co., Inc. N. Y. 1935.
Krauss, H. N., Inc. N. Y. 1934.
Krauss Leather Goods Co., Inc. N. Y. 1934.
Krauss Metropolitan Homes Corp. N. Y. 1933.
Krauss Millinery Shop, Inc. N. Y. 1935.
Krauss & Osten, Inc. N. Y. 1933.
Krauss & Rodgers, Inc. N. Y. 1933.
Krauss-Van Diver, Inc. N. Y. 1935.
Kraut & Gold Dress Co., Inc. N. Y. 1935.
Krauthamer, N., & Son, Inc. N. Y. 1935.
Krautter & Ade, Inc. N. J. 1934.
Kravath, Robert, Plumbing & Heating, Inc. N. Y. 1935.
Kravetz Egg Co., Inc. N. Y. 1935.
Kravetz & Pollack Groceries, Inc. N. Y. 1935.
Kravetz Trucking, Inc. Mass. 1937.
Kravitz, I., Silk Corp. N. J. 1934.
Kravitz & Kasten, Inc. N. Y. 1935.
Krawitz & Belsky, Inc. N. Y. 1935.
Krayer, F. W., Co., Inc. N. J. 1937.
Kready Coal Company, Inc. N. J. 1936.
Krebs Co. Md. 1934.
Krebs, H., Co., Inc. N. Y. 1935.
Krefetz Painters' Supply Co., Inc. N. Y. 1933.
Kreg Construction Co. Inc. N. Y. 1933.
Kreger, John J., Association, Inc. N. J. 1936.
Kreielsheimer, H. L., Inc. N. Y. 1935.
Kreiger, H., Sons, Inc. Md. 1936.
Kreindel & Co., Inc. N. Y. 1935.
Kreindler & Brust, Inc. N. Y. 1933.
Kreiner, Krampf & Landau, Inc. N. Y. 1934.
Kreines Homes, Inc. N. Y. 1933.
Kreinheder, Edwin J., Inc. N. Y. 1933.
Kreinheder & Hayes, Inc. N. Y. 1935.
Kreisler & Rothenberg, Inc. N. Y. 1935.
Kreiswirth, B., Inc. N. Y. 1933.
Kreiswirth & Santo, Inc. N. Y. 1935.
Kreitzer (Edwin G.) Inc. Del. 1935.
Kreiliwitz Contracting Co. Inc. N. J. 1935.
Kremer Bros., Inc. N. Y. 1935.
Kremer and Fontaine, Inc. N. Y. 1934.
Kremlin Co-Operative Restaurant, Inc. N. Y. 1934.
Kremlin Gold & Silver Mining Co. Located at Como Palmyra Mining District in 1863. No value found for stock.
Kremmel Bakery. Oregon 1938.
Kremylce Corp. N. J. 1936.
Krentzman Bros. Coal Co. Mass. 1934.
Kreps, J., Millinery, Inc. N. Y. 1935.
Kres-Kno Oil-Gas Burner Corp. of N. Y. N. Y. 1934.
Kresco Watch Company, Inc. N. Y. 1933.
Kresh Jewelry Shop, Inc. N. Y. 1935.
Kresner Bros., Inc. N. Y. 1933.
Kresney, Charles, Co., Inc. N. Y. 1935.
Kresson Small Farms Corp. N. J. 1934.
Krest Service Bureau Inc. N. J. 1935.
Kresweiss Baking Co., Inc. N. Y. 1935.
Kresworth Premium Corp. N. Y. 1933.
Kretchman & Company, Hankinson, N. D. North Dakota charter forfeited in 1937.
Kreuger & Toll Company. The Marine Midland Trust Company of New York City holds the following unclaimed amounts that are payable on the 5% Secured Gold Debentures dated Dec. 1, 1929, and due Dec. 1, 1959.

Unclaimed Balance	Per $1000. Bond	Made Available
$ 6,075.00	$ 25.00	Sept. 1, 1933.
6,220.00	20.00	Mar. 16, 1936.
8,291.25	22.50	Oct. 15, 1936
1,787.10	4.20	Feb. 1, 1937.
82,498.20	193.89	Feb. 1, 1937.
7,892.66	23.13	Feb. 1, 1937.

Although funds were not made available at the above bank for payment to Debenture holders from the Swedish Bankruptcy, distribution is available at the office of the Swedish Liquidators of Kreuger & Toll Company, Stockholm, Sweden, at the rate of S. Kr. 892.79 per $1000. Debenture. C/D for Bonds are payable at the Guaranty Trust Co.
Kreutzer's, Inc. N. Y. 1934.

Name State Date Charter Forfeited

Krevisky Men's Shop Inc. N. Y. 1933.
Krewer Co., Inc. N. Y. 1934.
Krewer-Dunne Co., Inc. N. Y. 1933.
Krich Products Corporation. N. J. 1936.
Kridel Realty Co. N. J. 1934.
Krider Building Material Co., Inc. N. Y. 1935.
Kriedman Bros., & Maizel, Inc. N. Y. 1935.
Krieg-Fink Joseph Co. N. J. 1937.
Krieg, J. E., & Sons, Fargo, N. D. North Dakota charter forfeited in 1937.
Kriegel, S., Inc. N. Y. 1934.
Krieger, David, Corp. N. Y. 1935.
Krieger-Haunfelder, Inc. N. Y. 1935.
Krieger, Mae, Inc. N. Y. 1935.
Krieger-Sohmer Tire Corp. N. Y. 1933.
Kries, M. A., Inc. Md. 1934.
Krigger & Co. Inc. Del. 1934.
Krikorian, A. H., Inc. Md. 1935-36.
Krikorian, A. H., Inc. Md. 1937.
Krim, I., Inc. N. Y. 1933.
Krimerman & Slavin Dress Co., Inc. N. Y. 1935.
Kriminetsky, M. S., Inc. N. Y. 1933.
Krimsky, Samuel, Inc. N. Y. 1934.
Kringle Co. Mass. 1933.
Krinsky Bros., Inc. N. Y. 1935.
Krinsky, M. & S., Inc. N. Y. 1933.
Kris Corporation, The. N. Y. 1933.
Kris-Field Motors, Inc. Va. 1937.
Krisgold Markets, Inc. N. Y. 1935.
Krisp Nut Machine Sales Corp. Mass. 1935.
Krispie Co., Inc. N. Y. 1933.
Krispy-Krets Baking Co. Del. 1934.
Kriss Auto Sales Co. Inc. N. Y. 1933.
Krissel Junior Frocks, Inc. N. Y. 1935.
Kristal, Morris, Inc. N. Y. 1935.
Kristall Merchandise Co., Inc. N. Y. 1935.
Krivitsky & Cohen, Inc. N. Y. 1934.
Krivitsky & Levine, Inc. N. Y. 1935.
Kro-Flite Realty Corp. N. Y. 1933.
Kroday Realty & Leasing Corp. N. Y. 1933.
Kroen & Bogen, Inc. N. Y. 1935.
Kroger Grocery & Baking Co., Cincinnati, Ohio. In April 1928 and April 1929, this company paid a 5% stock dividend on its outstanding Common Stock. Where full shares were not due the stockholder, fractional scrip certificates for the amount due were issued on the basis of 1/20th of one share for each share held. According to the terms under which these scrip certificates were issued, the company was to sell on the New York Stock Exchange on Dec. 31, 1928, and again on Dec. 31, 1929, a sufficient number of shares as was represented by the fractional scrip certificates still outstanding, and the company was to set up a reserve to pay for the scrip certificates in cash as they were presented. These scrip certificates did not show the name of the stockholder, and could have been exchanged for full shares at any time up to December 31st of the year in which they were issued. As of March 22, 1938, there were 43 certificates, representing 281 fractions outstanding of the 1928 scrip. For each 1/20th of one share there is set up on the company's records an amount of $5.733. Of the 1929 scrip there were 600 certificates outstanding as of the above date, representing 3,490 fractions. Each 1/20th of one share of this scrip is worth $2.16. The difference in the price shown between the 1928 and 1929 scrip certificates is of course due to the difference in the market price of the stock on Dec. 31, 1928 and Dec. 31, 1929. You will note by the above figures that the company has set up a reserve in excess of $9,000. to redeem these scrip certificates. The certificates are payable at the offices of the company, located at 35 East Seventh Street, Cincinnati, Ohio, attention of Mr. F. M. Grieme, Assistant Treasurer.
Krogseng, Helge, Inc. N. Y. 1935.
Krohn Builders, Inc. N. Y. 1933.
Krohn, Charles, Inc. N. Y. 1933.
Kroll & Ciuffo, Inc. N. Y. 1933.
Kroll Hat Co., Inc. N. Y. 1935.
Kroll & Horowitz Furniture Co., Inc. N. Y. 1935.
Kroll Lunch Bar, Inc. N. Y. 1934.
Kroll & Van Ermen. N. J. 1934.
Krollage, H. W., Inc. N. Y. 1935.
Krolleaux Hats, Inc. N. Y. 1935.
Kroll's Inc. N. J. 1935.
Krom Auto Service Inc. N. J. 1935.
Kromberg & Rappaport, Inc. N. Y. 1935.
Krome Marble Holding Corp. Del. 1934.
Krome-O-Kraft, Inc. N. Y. 1934.
Kromer & Lincoln, Inc. N. Y. 1934.
Kromo Plate Corp. N. Y. 1935.
Kromofone Products, Inc. N. Y. 1934.
Kromolithic Inc. N. J. 1935.

Name	State	Date Charter Forfeited
Kron Furniture Co.	N. J.	1935.
Kronberg & Weiss Costume Co., Inc.	N. Y.	1935.
Kronenberg X-Ray & Supply Co.	Md.	1934-35.
Kronenberger & DeGenring Corp.	N. Y.	1933.
Kronenberger Products Co., Inc.	N. Y.	1934.
Kroner, Albert J., & Co., Inc.	N. Y.	1935.
Kroner-Rader, Inc.	N. J.	1936.
Krongo Realty Copr.	N. Y.	1933.
Krongelb, D., & Brothers, Inc.	N. J.	1936.
Kronheim Realty Corp.	N. Y.	1933.
Kronick, A., Co.	N. J.	1935.
Kronish Garment Co. Inc.	N. Y.	1933.
Kronish, R., & Co., Inc.	N. Y.	1933.
Kronman, E., Inc.	N. Y.	1935.
Kronshtat Realty Co., Inc.	N. Y.	1933.
Kronstadt & Hendel, Inc.	N. Y.	1935.
Kropp's Inc.	Ore.	1935.
Krosby & Shellhamer, Inc.	Del.	1935.
Kross Laboratories, Inc.	Oregon	1938.
Kroten Trading Corp.	N. Y.	1935.
Kroywen Holding Corp.	N. Y.	1935.
Kroywen Productions, Inc.	N. Y.	1935.
Kru-Bon Restaurant Corp.	N. Y.	1935.
Kru Din Delicatessen Shops, Inc.	N. Y.	1933.
Krubel, Amdur & Co., Inc.	N. Y.	1934.
Kruder Co. Inc., The.	N. Y.	1933.
Krueger Tobin Co., Inc.	N. Y.	1935.
Krueger's Men's Shop.	N. J.	1935.
Krug Aircraft Engineering Co.	Del.	1936.
Krug, Fred, Brewing Co.	Reorganized on November 23, 1935.	
Kruger, Arthur O., Inc.	Md.	1935.
Kruger Bros. & Co. Inc.	N. Y.	1933.
Kruger Candy Manufacturing-Distributing Co., Inc.	N. Y.	1935.
Kruger Co., Inc., The.	N. Y.	1935.
Kruger Equipment Co., Inc.	N. Y.	1935.
Kruger Fabric Co.	Mass.	1935.
Kruger, Frank P., Co., Inc.	N. Y.	1935.
Kruger Hauling Corp.	N. Y.	1933.
Kruger, James C., Inc.	N. Y.	1933.
Kruger, John A., Co., Inc.	N. Y.	1933.
Kruger, Lewis, & Co., Inc.	N. Y.	1934.
Kruger Motor Car Co., Inc.	N. Y.	1934.
Kruger's Bag Co., Inc.	N. Y.	1935.
Krugman & Feiger, Inc.	N. Y.	1935.
Krugman, Harry A., Inc.	N. Y.	1935.
Krugman & Taub.	N. J.	1935.
Krulewitz Realty Corp.	N. J.	1935.
Kruly Contracting Co., Inc.	N. Y.	1934.
Krum, C. A., Inc.	N. Y.	1935.
Krupnik Bros., Inc.	N. Y.	1935.
Krupot Gold Mines Corp.	Del.	1937.
Kruse Company.	Oregon	1937.
Kruse Construction Co.	Del.	1935.
Kruschka Flower Company.	N. J.	1936.
Krusto Building Co. Inc.	N. Y.	1933.
Kruvant-Mayzel Co.	N. J.	1936.
Krystonyx Mfg. Corp.	N. Y.	1935.
Kubas, Dotty, Inc.	N. Y.	1935.
Kubdelbo, Inc.	N. Y.	1933.
Kuben Garment Co., Inc.	N. Y.	1934.
Kubro Erecting Co., Inc.	N. Y.	1935.
Kuby Holding Corp.	N. Y.	1935.
Kuch, V. J., Co.	Mass.	1934.
Kucher and Schaefer, Inc.	N. J.	1935.
Kuck, John C., & Co.	Del.	1934.
Kudisch Bros. Peerless Fur Shop, Inc.	Mass.	1935.
Kuehne Construction Corp.	N. Y.	1934.
Kuever, Inc.	N. Y.	1935.
Kuflik, Morris A., Inc.	N. Y.	1935.
Kugel Construction Co.	N. J.	1934.
Kugel, M., Inc.	N. Y.	1935.
Kugel and Spieler, Inc.	N. J.	1935.
Kugell Lumber & Development Co., The.	Mass.	1934.
Kugelman, D., Inc.	N. Y.	1933.
Kugelmass & Pfeffer, Inc.	N. Y.	1935.
Kugler & Scorzese, Inc.	N. Y.	1933.
Kugler's.	Idaho	1936.
Kuglhupf Book Stalls, Inc.	N. Y.	1933.
Kuh, E. S., & Valk Corp., The.	N. Y.	1935.
Kuhles Co., Inc.	N. J.	1937.
Kuhlman, E., & C.	N. J.	1937.
Kuhmarker Mfg. Co.	N. Y.	1935.
Kuhn Dress Corp.	N. Y.	1935.
Kuhn Laboratories, Inc.	N. Y.	1935.
Kuhn, Louis A., Plastering Co., Inc.	N. Y.	1934.
Kuhn Pressure Motors, Inc.	Del.	1937.
Kuhn, R. C., Inc.	N. Y.	1935.
Kuhn-White Laboratories, Inc.	Md.	1935.
Kuhnnast, Inc.	N. Y.	1934.
Kuhnsville Hotel, Inc.	Del.	1937.
Kuiken Bros. Lumber Corp.	N. J.	1937.
Kuit Mines Co.	Del.	1935.
Kulair Corp.	Del.	1934.
Kulair Products Corp.	Del.	1937.
Kulchinsky, A. J., Inc.	N. Y.	1935.
Kuldoog Realty Corp.	N. Y.	1933.
Kulick, Albert A., Inc.	N. Y.	1935.
Kulky, Samuel Jewelry Corp.	N. Y.	1935.
Kullman, P. C., & Co., Inc.	N. Y.	1935.
Kulm Drug Company.	N. D.	1936.
Kulp Coal Co.	Del.	1937.
Kumac Manufacturing, Inc.	Del.	1934.
Kumfo Shoe Co.	N. J.	1936.
Kumm, Harry, Inc.	N. Y.	1935.
Kummerle & McKee, a corp.	N. Y.	1934.
Kunbark Realty Construction Co., Inc.	N. Y.	1933.
Kundes Publishing Corp.	N. Y.	1934.
Kundesland Development Co., Inc.	N. Y.	1935.
Kunitz & Aronoff, Inc.	N. Y.	1934.
Kunkel & Co., Inc.	N. Y.	1935.
Kunkels, Inc.	Md.	1934.
Kunkely of New York, Inc.	N. Y.	1933.
Kunken, Robert, Co., Inc.	N. Y.	1935.
Kunst-Morelite Reflector Corp.	N. Y.	1934.
Kunz Chemical Co., Inc.	Del.	1935.
Kunzer, Rudolph, Inc.	N. Y.	1933.
Kupchick, Edward, Inc.	N. Y.	1933.
Kuperberg & Rendel Roofing Co., Inc.	N. Y.	1935.
Kuperman, B., Inc.	N. Y.	1933.
Kupersmith & Co., Inc.	N. Y.	1935.
Kupersmith, Max, Pharmacy, Inc.	N. J.	1936.
Kupfer, Shlossberg & Co., Inc.	N. Y.	1935.
Kupferberg Zion Fruit Products Co., Inc.	N. Y.	1935.
Kupferman, Chas. A., Co., Inc.	N. Y.	1933.
Kupferman, Harry, Inc.	N. Y.	1935.
Kupietz Machinery, Inc.	N. Y.	1935.
Kupon Sales Corp.	N. Y.	1933.
Kupperman & Silver.	N. J.	1937.
Kupreem, Inc.	Del.	1936.
Kuraly Realty Co., Inc.	N. J.	1935.
Kurbros Corp.	N. Y.	1933.
Kure-Well Pharmacal Laboratories, Inc.	N. Y.	1935.
Kurinsky, Louis, Inc.	N. J.	1937.
Kuris Outfitting Co., Inc.	N. Y.	1935.
Kurkjian, H. H., Inc.	N. Y.	1935.
Kurkjian, John, Inc.	N. J.	1935.
Kurlansik, Frank, Inc.	Del.	1937.
Kurley Kew Realty, Inc.	N. Y.	1933.
Kurko, Sophie, Co.	Mass.	1934.
Kurman Engineering Corp.	N. Y.	1935.
Kurmel-Blue Construction Co., Inc.	N. Y.	1934.
Kurnicki, James, Inc.	N. Y.	1934.
Kuro Construction Corp.	N. Y.	1935.
Kurshan, I., Co., Inc.	N. Y.	1934.
Kurtis Linotyping Co., Inc.	N. Y.	1935.
Kurts Gasoline Station, Inc.	N. Y.	1935.
Kurtz & Aron, Inc.	N. Y.	1935.
Kurtz Bros. Trucking Co., Inc.	N. Y.	1935.
Kurtz, I. A., Inc.	N. J.	1937.
Kurtz, Jacob, Grocery Company, Inc.	N. J.	1936.
Kurtz, Max, Inc.	N. Y.	1935.
Kurtz Mutual Assoc.	Del.	1934.
Kurtz Piano Co., Inc.	N. Y.	1935.
Kurtz, S. K., Co., Inc.	Del.	1936.
Kurtz System, Inc., The.	N. Y.	1933.
Kurtzman, H., & Son Co.	Del.	1934.
Kurtzmann & Son, Inc.	N. Y.	1933.
Kurtzman's Fur Store, Inc.	N. J.	1936.
Kurtz's Inn, Inc.	N. Y.	1933.
Kurwas Luncheonette, Inc.	N. Y.	1934.
Kurz & Sons, Inc.	N. Y.	1935.
Kurzban, Jacob, Inc.	N. Y.	1934.
Kurzman, Inc.	The Irving Trust Company was appointed receiver for this company. As of July 12, 1930 the company had assets of $1,450,000. and liabilities of $1,000,000.	
Kurzork, Max, & Co., Inc.	N. Y.	1935.
Kusar Holding Co., Inc.	N. Y.	1935.
Kuschner's Men's Shop, Inc.	N. Y.	1935.
Kusel & Eisen, Inc.	N. Y.	1935.
Kushequa Keramic Co.	Del.	1935.
Kushin & Steinhaus, Inc.	N. Y.	1935.
Kushindrop Ladder Co., Ltd.	Del.	1935.
Kushionseat Valve & Manufacturing Co.	Mass.	1936.
Kushman Knitting Mills, Inc.	N. Y.	1933.
Kushner and Goldberg, Inc.	N. Y.	1935.
Kushner, L., & Son Building Corp.	N. Y.	1933.
Kushner Realty Co.	Mass.	1935.
Kushner Roofing & Sheet Metal Works, Inc.	N. Y.	1935.
Kushner Stairbuilding Co., Inc.	N. Y.	1933.
Kusics Contracting Corp.	N. Y.	1935.
Kusk Sales Corp.	N. Y.	1935.
Kussera, Hedwig J., Inc.	N. Y.	1935.
Kutcher & Rothwaks, Inc.	N. Y.	1935.
Kute Kiddie Dress, Inc.	N. Y.	1935.
Kutina, John, Inc.	N. Y.	1935.
Kutlas Amusement Corp.	N. Y.	1935.

Name	State	Date Charter Forfeited
Kutner, Bass and Kutner Co.	N. J.	1935.
Kutner-Weiner, Inc.	N. Y.	1935.
Kutno Finance Corp.	N. Y.	1935.
Kutosh & Tiktin, Inc.	N. Y.	1934.
Kutz & Abrams, Inc.	N. Y.	1935.
Kutztown Holding Corp.	N. Y.	1933.
Kuzmier & Liebre, Inc.	N. Y.	1935.
Kvitky & Schuerman, Inc.	N. Y.	1935.
Kweller, A., Inc.	N. Y.	1935.
Kwick Mfg. Co.	Del.	1937.
Kwong Tai Chong Co., Inc.	N. Y.	1935.
Ky Oil & Gas Development Corp.	Del.	1937.

Ky-O-Va Oil & Gas Company. Incorporated in Delaware and became inoperative on March 21, 1923. The last report filed in 1919 showed offices at Steubenville, Ohio, President Everett Ferguson, Steubenville, Ohio. Vice Pres., O. L. Taylor, Louisville, Ky. Treasurer, W. B. Taylor, Wellsburg, W. Va. We know of no value to the stock.

Kycoga Land Company. The assets of this company consist wholly of scattered parcels of land, which due to inaccessability, will probably be extremely hard to dispose of. The assessed valuation of these lands for 1927 tax purposes, amounted to $295,370. and Mr. Hadden computes their real value at about $300,000. However, he thinks a sale at anything like that figure is extremely unlikely and although the book value of the stock is about $60.06 per share, he said he would not pay anything like $20. a share for it, and thinks that a sale at more than 10¢ on the dollar would be impossible.

Kyle-Silverman, Inc.	N. Y.	1934.
Kymson Building Corp.	N. Y.	1934.

Kymson Building Corporation (Masters Printers Bldg.) The Manufacturers Trust Co., of New York City holds funds to make certain payments on the First Mortgage 6½% S. F. Gold Loan Cfts. with 7/1/1931 and subsequent coupons attached.

Kynaston & Co., Inc.	Del.	1935.
Kyolac Corp., The.	N. Y.	1935.
Kyra Realty Co., Inc.	N. J.	1934.
L. A. Barber Fixtures and Beauty Parlor Equipments, Inc., The.	N. Y.	1934.
L. A. J. Holding Corp.	N. Y.	1935.
L. A. J. Realty Co., Inc.	N. Y.	1933.
L. A. K. Holding Corp.	N. Y.	1933.
L-A-P, Inc.	Md.	1937.
L. A. P. Trading Corp.	N. Y.	1935.
L. A. Pacific Macaroni Co., Ltd.	Del.	1935.
L. A. Realty Corp.	N. Y.	1933.
L. A. T. Markets, Inc.	N. Y.	1934.

L. A. W. Acceptance Corporation of Mass. Incorporated in Massachusetts and changed its name to the United L. A. W. Corporation in October 1923. The latter corporation was succeeded by the Superior Credit Corporation in 1928. We sent several letters to the present company, which is now located at 32 Franklin Street, Worcester, Massachusetts, requesting information as to the value of the preferred and common shares of the subject company, and they have not been answered nor returned. However, we found no market for these shares at any time near the date of death. Therefore, we believe that the preferred and Class A common shares had only a nominal value as of Aug. 31, 1932, and submit them as such as of that date.

L. & A. Yarn Co., Inc.	N. Y.	1933.
L. B. C., Inc.	N. Y.	1933.
L. & B. Expert Shoe Rebuilding, Inc.	N. Y.	1935.
L. B. Felt Co., Inc.	N. Y.	1935.
L & B Foods Shops, Inc.	N. Y.	1935.
L. & B. Fruit Exchange, Inc.	N. Y.	1935.
L. & B. Gas Station, Inc.	N. Y.	1934.
L. & B. Hat Co., Inc.	N. Y.	1934.
L. B. L. Bakery, Inc.	N. Y.	1935.
L. B. M. Fish Co., Inc.	N. Y.	1934.
L. B. Productions, Inc.	N. Y.	1935.
L. B. & R. Realty Corp.	N. Y.	1933.
L. B. & S. B., Inc.	N. Y.	1935.
L. B. & S., Inc.	N. Y.	1935.
L-B Sales Corp.	N. Y.	1935.
L & B Undergarment Co., Inc.	N. Y.	1935.
L. C. A. Corp.	N. Y.	1935.
L. & C. Butter & Egg Co., Inc.	N. Y.	1935.
L. and C. Cab Corp.	N. Y.	1933.
L. and C. Construction Corp.	N. Y.	1933.
L. C. E. Realty Corp.	N. J.	1935.
L. & C. Garage, Inc.	N. Y.	1933.
L. C. H. Building Co., Inc.	N. Y.	1933.
L. & C. Heating & Gas Appliances Co., Inc.	N. Y.	1935.
L. D. Garage System, Inc.	N. Y.	1933.
L & C Motors, Inc.	N. J.	1936.
L-C Outfitting Corp.	N. Y.	1935.
L. C. Realty Co.	N. J.	1934.
L. C. Studios.	N. Y.	1933.
L. C. T., Inc.	N. Y.	1933.
L. D. A. Service Stations, Inc.	N. Y.	1933.
L. C. L. Garage, Inc.	N. Y.	1935.
L. D. Mfg. Corp.	N. Y.	1934.
L. D. S. Realty Corp.	N. J.	1934.

L. D. Store Company, Fargo, N. D. North Dakota charter forfeited in 1937.

L. E. B. Sales Company. Incorporated in Delaware in 1911 and became inoperative on March 17, 1915. The 1913 report, the last report filed, showed offices at 111 Broadway, N. Y. C. and the following officers: President, Edwin Baltzley, 111 Broadway, N. Y. C.; Vice President, Louis Duysters, 135 W. 17th St., N. Y. C.; Secretary, Harry Duysters, 135 W. 17th St., N. Y. C. We found no value to the stock and therefore believe the shares are without value.

L. & E. Cafeteria, Inc.	N. Y.	1934.
L. E. Dry Goods Co., Inc.	N. Y.	1935.
L. & E. Meat Market, Inc.	N. Y.	1933.
L. E. O. Garage Corp.	N. Y.	1933.
L. & E. Realty Company.	N. J.	1936.
L & F Building Corp.	N. J.	1936.
L. F. Carpenter Co., Inc.	N. Y.	1935.
L. F. Construction Co., Inc.	N. Y.	1935.
L. & F. Garment Co., Inc.	N. Y.	1934.
L. & F. Mfg. Co., Inc.	N. Y.	1935.
L. F. Medicine Company.	Maine	1936.
L. F. S. Corp.	N. Y.	1934.
L. Furniture House, Inc.	N. Y.	1935.
L. & G. Bakery & Lunch Room, Inc.	N. Y.	1935.
L. & G. Beverages, Inc.	N. J.	1937.
L. & G. Company, Inc.	Mass.	1937.
L. & G. Credit Corp.	N. Y.	1933.
L. G. E. Hats, Inc.	N. Y.	1934.
L. & G. Electric Co., Inc.	N. Y.	1934.
L. & G. Food Products Corp.	Del.	1934.
L. & G. Fur Co., Inc.	N. Y.	1934.
L. G. Ignition & Battery Co.	N. J.	1936.
L. G., Inc.	N. J.	1935.
L. G. L. Realty Co., Inc.	N. Y.	1933.
L. G. Parquet Flooring Corp.	N. Y.	1935.
L. G. Restaurant, Inc.	N. Y.	1934.
L. G. Throwing Corp.	N. Y.	1934.
L. & H. Auto Supply, Inc.	N. Y.	1934.
L. & H. Bailey Place Real Estate Co., Inc., The.	N. Y.	1933.
L. & H. Cloak Co., Inc.	N. Y.	1933.
L. H. & E. Holding Co., Inc.	N. Y.	1933.
L-H International Service School, Inc., The.	N. Y.	1935.
L & H Investment Corp.	Del.	1936.
L. H. Pictures, Inc.	N. Y.	1935.
L. H. R. Manufacturing Corp.	N. Y.	1933.
L. & H. Rubber Co., Inc.	N. Y.	1934.
L. & H. Transportation Co.	Del.	1937.
L. & H. Vegetarian & Dairy Restaurant, Inc., The	N. Y.	1935.
L. & I. Blouse Co., Inc.	N. Y.	1935.
L. I. D. S., Inc.	N. Y.	1933.
L. I. Realtors, Inc.	N. Y.	1935.
L. I. S. Construction Co., Inc.	N. Y.	1933.
L. J. Co.	Mass.	1935.
L. J. G. Building Corp.	N. Y.	1933.
L. J. & G. Realty Corp.	N. Y.	1935.
L. & J. Lunch, Inc.	N. Y.	1933.
L. & J. Music Publishing Corp.	N. Y.	1935.
L. J. S. Cosmetics, Inc.	N. Y.	1935.
L. & J. Trunk Co., Inc.	N. Y.	1935.
L. J. W. Plumbing Contractors, Inc.	N. Y.	1935.
L. K. Auto Sales Co., Inc.	N. Y.	1935.
L-K & B Lunch Co., Inc.	N. Y.	1935.
L & K Delicatessen Corp.	N. Y.	1934.
L. K. G. Realty Corp.	N. Y.	1933.
L and K Ice Corp.	N. Y.	1935.
L. K. L. Parlor Frame Co., Inc.	N. Y.	1935.
L & K Mfg. Co., Inc.	Mass.	1933.
L. K. Mortgage Co., Inc.	N. Y.	1934.
L. & K. Restaurant Co., Inc.	N. Y.	1933.
L. K. S. Dresses.	N. Y.	1933.
L. K. S. Open Kitchen, Inc.	N. Y.	1935.
L & K Stores, Inc.	N. Y.	1935.
L & L Construction Co., Inc. (No. 2.)	N. J.	1935.
L & L Department Stores, Inc.	Mass.	1933.
L & L Economy Market, Inc.	N. Y.	1935.
L. L. G. Luncheonettes, Inc.	N. Y.	1935.
L & L Jewelry Co., Inc.	N. Y.	1934.
L. L. L. Co., Inc.	N. Y.	1935.
L. L. & L. Garage, Inc.	N. Y.	1935.
L. & L. Meat Market, Inc.	N. Y.	1935.
L. & L. Millinery, Inc.	N. Y.	1934.
L. & L. Operating Co., Inc.	N. Y.	1935.
L. & L. Radio Stores, Inc.	N. Y.	1935.
L. & L. Realty & Holding Co.	N. J.	1936.
L. & L. Sales Co., Inc.	N. Y.	1935.

Name State Date Charter Forfeited

L. & L. Sales, Inc. Mass. 1937.
L Line Trucking Co., Inc. N. Y. 1935.
L & M Bakery, Inc. N. Y. 1935.
L. & M. Cafeteria, Inc. N. Y. 1935.
L. M. Cigar Stores, Inc. N. Y. 1935.
L. & M. Electrical Novelties Corp. N. Y. 1934.
L & M Grocery Corp. N. Y. 1934.
L. & M. Hardware Corp. N. J. 1937.
L & M Hotel Corp. N. Y. 1934.
L. & M. Investment Co. Del. 1936.
L. M. J. Productions, Inc. N. Y. 1935.
L. M. & K. Realty Co., Inc. N. Y. 1933.
L-M. Mfg. Co. Ore. 1935.
L. & M. Merchandising Corp. N. J. 1937.
L & M Motor Sales Co. Mass. 1933.
L. & M. Novelty Shoppe, Inc. N. Y. 1935.
L. M. & P. Amusement Co., Inc. N. J. 1934.
L. M. R. Construction Corp. N. Y. 1933.
L & M Packing Company. N. J. 1936.
L & M Peanut Vending Corp. N. Y. 1935.
L. M. R. Land Co., Inc. N. Y. 1933.
L & M Realty Co., Inc. Mass. 1936.
L. M. S. Realty Corp. N. Y. 1933.
L. & M. Silk Lampshade Co., Inc. N. Y. 1933.
L. & M. System Clothes, Inc. N. Y. 1935.
L & M Taxi Corp. N. Y. 1934.
L. & M. Theatre Enterprises, Inc. N. Y. 1934.
L. N. D. Building Corp. N. Y. 1933.
L. N. G. Dairy Restaurant, Inc. N. Y. 1933.
L & N Novelty Co., Inc. N. Y. 1934.
L. & N. Painting Contracting Corp. N. Y. 1935.
L N Y X Laundry, Inc. N. Y. 1934.
L. O. R. Barber Shop, Inc. N. Y. 1935.
L. P. Building Corp. N. Y. 1933.
L. & P. Lunch Bar, Inc. N. Y. 1933.
L. & P. Meat Market, Inc. N. Y. 1935.
L. P. Stores, Inc. Mass. 1937.
L. P. Y. Holding Co., Inc. N. Y. 1933.
L. R. A. Trucking Corp. N. Y. 1934.
L. R. Apparel Contracting Co., Inc. N. Y. 1935.
L. & R. Construction Company, Inc. R. I. 1937.
L. & R. Curtain Stores, Inc. N. Y. 1935.
L & R Delicatessen Corp. N. Y. 1935.
L. & R. Development Corp. N. Y. 1933.
L. & R. Dress Co., Inc. N. Y. 1933.
L. & R. Garage, Inc. N. Y. 1934.
L. & R. Hat Co., Inc. N. Y. 1935.
L. R. Importing Co., Inc. N. Y. 1933.
L. R. & M. Building Corp. N. Y. 1934.
L. R. Radio Stores, Inc. N. Y. 1935.
L. R. Steel Stockholders Protective Trust. Value of 24 shares of 7% preferred stock. This Trust was formed to protect the stockholders of the L. R. Steel Company, Inc. In subscribing to the Trust stockholders were entitled to share in Steel's Consolidated, Inc. to the extent of the par value of their Trust shares. The business of Steel's Consolidated, Inc., was discontinued in 1930 and lost its charter in 1932. There was absoluetely no market for the shares at any time near the date of death, therefore, believe the shares were worthless as of February 20, 1934.
L. & R. Taxi Service, Inc. N. Y. 1934.
L. Realty & Mortgage Co. N. J. 1934.
L-S-C Corp. Md. 1934.
L. S. C. Realty Corp. N. Y. 1935.
L. & S. Cafeteria, Inc. N. Y. 1935.
L. S. D. Realty Co. N. J. 1935.
L. S. D. Robes, Inc. N. Y. 1934.
L. & S. Garment Co. Mass. 1934.
L. & S. Garment Co., Inc. N. Y. 1934.
L. & S. Iron Works, Inc. N. Y. 1933.
L. & S. Lyric Theatre Corp., The. N. Y. 1934.
L. S. P. Drug Corp. N. Y. 1933.
L. & S. Painting & Decorating Corp. N. Y. 1933.
L. & S. Perfumery Co., Inc. N. Y. 1935.
L S Q System, Inc. N. Y. 1934.
L. & S. Service Station, Inc. N. J. 1937.
L. & S. Shirt Co., Inc. N. J. 1937.
L. & S. Stationery Co., Inc. N. Y. 1934.
L. S. T. Realty Corp. N. Y. 1935.
L. & S. Trading Co., Inc. N. Y. 1934.
L. S. & W. Realty Corp., Inc. N. Y. 1935.
L. T. Bakery & Dairy Restaurant, Inc. N. Y. 1935.
L. T. C. Dress Co., Inc. N. Y. 1933.
L. T. Construction Co. N. J. 1934.
L & T Garage, Inc. N. J. 1935.
L & T Garment Co., Inc. Mass. 1936.
L. T. Realty Co. N. J. 1935.
L. T. V. Realty Co. N. J. 1937.
L. & V. Auto Sales, Inc. N. Y. 1934.
L. V. B. Tension Co. Mass. 1933.
L. & W. Cafe, Inc. Va. 1936.
L. & W. Credit Bureau, Inc. N. Y. 1934.
L. W. Development Corp. N. Y. 1933.

Name State Date Charter Forfeited

L. & W. Flushing Corp. N. Y. 1933.
L. W. G. Building Corp. N. Y. 1935.
L. W. G. N. Realty Co. N. J. 1935.
L-W Glare Shield Co. Mass. 1934.
L. & W. Knight Sales Co. N. J. 1935.
L. W. L. Realty Co., Inc. N. Y. 1933.
L. W. M. Realty Corp. N. Y. 1933.
L. & W. Vegetarian Restaurant Co., Inc. N. Y. 1935.
L. & Z. Garage Construction Co. Inc. N. Y. 1933.
L. & Z. Holding Corp. N. Y. 1933.
L. Z. L. Estates, Inc. Mass. 1935.
Laakso Builders, Inc. N. Y. 1934.
La Arcada Building Co. The First Mortgage 7% Serial Gold bonds have a decree value of $486.45 per $1000. bond. Collect on unstamped bonds from the Bank of America National Trust & Savings Association, Los Angeles, Calif.
La Barber Display Co. Md. 1934.
La Barbera & Cascino, Inc. N. Y. 1934.
La Barbera Plastering Corp. N. Y. 1935.
La Barre Estates Corp. N. Y. 1933.
Labbee, Inc. R. I. 1937.
La Bella Shoe Co., Inc. Mass. 1935.
Lab Electric Co. Del. 1937.
La Belle Bag Corp. N. Y. 1935.
La Belle Brassiere Corp. N. Y. 1933.
La Belle Embroidery Works, Inc. N. Y. 1935.
La Belle France Hat Mfg., Inc. N. Y. 1935.
La Belle Ice Cream and Candy Co. N. J. 1937.
La Belle Mfg. Co., Inc. N. J. 1936.
Laber, Henry, Silk Corp. N. Y. 1934.
La-Berg Restaurant Corp. N. Y. 1934.
Labette Petroleum Co. Del. 1937.
Labette Petroleum Company. Incorporated in Delaware and is located at 55 East 72nd Street, N. Y. C. in care of R. Gascoigne Brown, President. Vice President, S. N. Brown, Koppers Company, Pittsburg, Penna.
Labish District Improvement Co. Ore. 1936
Labish Onion Growers Co-op. Association. Ore. 1935.
La Blanche Costume Co., Inc. N. Y. 1933.
La Blanche Party Frocks, Inc. N. Y. 1935.
La Boheme Beauty Shoppe. N. J. 1935.
La Boheme, Inc. Mass. 1935.
La Bonne, Inc. Del. 1936.
La Broccetta, P., & Sons, Inc. Del. 1937.
Labor Amusement Co., Inc. N. Y. 1933.
Labor Capital Corp. N. Y. 1935.
Labor Construction Corp. of Amer. Mass. 1933.
Labor Film Service, Inc. N. Y. 1934.
Labor Ice and Coal Corp. N. Y. 1933.
Labor Journal Publishing Co. of Troy, N. Y., Inc., The. N. Y. 1934.
Labor Leader Publishing Co. Md. 1934.
Labor News Publishing Co. of Trenton, Inc. Md. 1935.
Labor Products & Ice Co. Del. 1937.
Labor Saving Mop Co., Inc. N. Y. 1934.
Laboratories for Dental Restorations, Inc. N. Y. 1933.
Laboratory Associates, Inc. Mass. 1934.
Laboratory Chemicals, Inc. N. Y. 1935.
Laboratory Materials, Inc. N. Y. 1933.
Laboratory Products Co. Succeeded by S. M. A. Corp.
Laboratory Products, Inc. Del. 1937.
Laborers Supply Company. W. Va. 1937.
Labor's Purchasing Power, Inc. Md. 1935.
Labrador Film Co., Inc. N. Y. 1935.
La Capitale Publishing Co., Inc. Del. 1936.
La Casa Co. Del. 1936.
La Casa, Inc. N. J. 1937.
Lacatena's Central Market, Inc. N. Y. 1934.
Lacava Bldg. Co., Inc. N. J. 1935.
Lacavar Co., Inc., The. N. Y. 1933.
Lace Petticoat, Inc., The. N. Y. 1933.
Lace Shop, Inc. Mass. 1937.
Lace & Silk Textile Corp. N. Y. 1934.
Lacefield Oil & Gas Corp. Del. 1935.
Lacene Mfg. Co. Me. 1933.
Lacer Mfg. Co., Inc. Del. 1937.
Lacette Co., The. Del. 1937.
Lacey, Harry B., Inc. N. Y. 1933.
La Chance & Broadfoot, Inc. R. I. 1935.
La Chance Realty Corp. N. Y. 1935.
La Chapelle Realty Corp. N. Y. 1935.
La Charme, Inc. N. J. 1937.
LaCharme, Inc. Va. 1936.
Lache Co., Inc. N. Y. 1934.
Lacher Leather Goods Corp. N. Y. 1935.
Lachman, Alfred B., Inc. N. Y. 1935.
La Cholla Mining Co., Ltd. Del. 1935.
La Chor Dress Co., Inc. N. Y. 1935.
Lachsen Taxi Corp. N. Y. 1934.
La Cianci New York Grand Opera Co., Inc. N. Y. 1933.
Lackawanna Coal & Lumber Co. Acquired by Federal Coal Co.
Lackawanna Company. N. J. 1936.

Name State Date Charter Forfeited

Lackawanna Contracting Co. N. J. 1935.
Lackawanna Dress Co., Inc. N. Y. 1935.
Lackawanna & Essex Realty Corporation. N. J. 1936.
Lackawanna Hotel Supply Corp. N. Y. 1934.
Lackawanna House. N. J. 1936.
Lackawanna Land & Improvement Co. Incorporated in New York on June 30, 1899 and was located at Buffalo, N. Y. Cummings and Bissell of Buffalo, N. Y. acted as attorneys. Mr. C. DeForest Cummings, an attorney located at Genesee Bldg., Buffalo, N. Y. informed us as follows: ". . . The Cummings, whom you mention as one of the incorporators, was my father and both he and Mr. Bissell are dead and I know of no one else interested in the company to whom to turn to for information. I vaguely recall this company and know that my father had stock in it but that the stock had no value at the time of his death. It is my thought, although I have no information to support it, that this company was formed for the sole purpose of dividing and selling a tract of land south of the City of Buffalo; was unsuccessful; the land passed out of the company by foreclosure, and the Charter was abandoned." In view of the above we believe the shares are worthless.
Lackawanna & Montrose R. R. Absorbed by Delaware, Lackawanna & Western R. R.
Lackawanna National Investing Corp. Succeeded by Lackawanna Investors, Inc.
Lackawanna National Investing Corp. Del. 1935.
Lackawanna Real Estate Sales Co. N. J. 1934.
Lackawanna Securities Co. Stock has a liquidating value of $3. per share.
Lackawanna Silk Throwing Co. N. J. 1935.
Lackawanna & Southwestern R. R. The Bankers Trust Company, New York City, reportes that they are holding no funds for payments on the First Mortgage 4% bonds due 1929.
Lackawanna Steel Company. Acquired by Bethlehem Steel Co. by exchange of securities.
Lackawanna Terminal Garage. N. J. 1936.
Lackawanna Terminal Stores Co. N. J. 1936.
Lacki Export Realty Co. N. J. 1937.
Lackner Products Corp. Del. 1936.
Laclede Gas and Electric Co. Del. 1937.
Lacma Laboratories, Inc. Del. 1937.
La-Coa Chocolate Milk Products Corp. N. Y. 1935.
La Combe-Pannock Realty Co. N. J. 1936.
La Compagnie Gentin, Ltd. Mass. 1935.
La Compania, L. E., Myers, De Cuba. Del. 1935.
Lacon Holding Co., Inc. N. Y. 1935.
Lacon Realty Corp. N. Y. 1933.
Laconia Car Company. The contention of the holders of unstamped preferred stock was that they were entitled to receive the accumulations of $70. a share on their stock before other stockholders received anything. The court decided against this contention, but the basis of their decision was that the preferred stockholders who did not waive the accumulations of $70. a share will have their shares valued for the purpose of receiving liquidating dividends at approximately $191. ($100. par plus $70. dividends not waived, plus $21. additional accrued dividends to July 1, 1931) While stockholders who waived their right to the $70. back dividends accumlated to Jan. 1, 1924, will have their stock valued on the basis of $121. a share ($100. a share, plus $21. additional accrued dividends to July 1, 1931). As the liquidation was not completed by July 1, 1931, there was added to the valuation of both stamped and unstamped preferred stock the amount of dividends accumulated from July 1, 1931 to the date of final liquidation. There were outstanding 311 shares of preferred stock on which dividends were not waived and 6,990 shares on which accumulated dividends were waived. The directors voted a fourth payment of $4. per share to preferred stockholders as a further partial distribution in liquidation. Three previous payments in liquidation aggregating $30. per share had already been made. There was a further payment of $19.50 per preferred share. We believe that unstamped stock may be sent to the First National Bank of Boston for collection.
Laconia Corp. Md. 1935.
Laconia Painting Co., Inc. N. Y. 1933.
Laconia Press Association. N. H. 1936.
Laconian Food Supplies, Inc. Md. 1936.
La Contento Cigar Co., Inc. N. Y. 1934.
"La Copiosa" Distributing Co., Inc. N. Y. 1933.
Lacota Gold Mining Co. On March 27, 1937, it was reported that V. L. Stewart had filed suit in the District Court at Cripple Creek, Colo., to quiet title to claims held by above company.
Lacovara and Bascone, Inc. N. Y. 1935.
Lacquered Auto Painting Corp., The. N. Y. 1934.
Lacram Development Co. N. J. 1936.

Name State Date Charter Forfeited

LaCroix Manufacturing Co., Inc. Mass. 1934.
La Crosse Corp. N. Y. 1934.
Lacsol Company, Inc. N. Y. 1933.
La Cumbre Mining Co., Inc. Del. 1935.
Lacy Chevrolet Co. Del. 1936.
La Dame Elegante, Inc. N. Y. 1934.
Laddie Boy Products Corp. N. Y. 1935.
Ladd's Haberdashery, Inc. N. Y. 1934.
Ladds, Inc. N. J. 1937.
La Dell Shop, Inc. N. Y. 1935.
Ladem Construction Corp. N. Y. 1933.
Laden Building Corp. N. Y. 1933.
Ladeneheim, Sol, Co., Inc. N. Y. 1935.
Ladenheim Fur Corp. N. Y. 1935.
Lader, I., & Sons, Inc. N. Y. 1935.
Ladew-Jones Co. Mass. 1933.
Ladew Realty Company. N. J. 1936.
Ladies Auxiliary to the Home for Destitute Jewish Children. Mass. 1934.
Ladies Bazaar, Inc. N. J. 1936.
Ladies Garment Co. New York City. Name changed to Harmony Dress Co., Oct. 10, 1927.
Ladies Garment Finishers Local No. 9 Centre, Inc. N. Y. 1935.
Ladies Helping Hand Auxiliary to the Home for Destitute Jewish Children, The. Mass. 1936.
Ladies Home Magazine Co. N. J. 1906.
Ladies Hosiery, Inc. N. J. 1936.
Ladies Pictorial Home Friend, Inc. N. Y. 1933.
Ladies Lido Shoppe, Inc. N. Y. 1935.
Ladies Literary Institute of St. Mary's of the Springs of Columbus, Ohio. The Provident Savings Bank & Trust Company, of Cincinnati, Ohio, holds new bonds and Interest ready for exchange for old bonds and Certificates of Deposit.
Ladies Undergarment Specialty Co., Inc., The. N. Y. 1935.
Ladin Dress Co. Mass. 1935.
Ladin, Paul, & Co., Inc. N. Y. 1933.
Ladino Publishing Co., Inc. N. Y. 1934.
Ladin's Company. Del. 1935.
Ladne Lumber Co. Cold Spring, N. Y. Name changed July 5, 1927 to Cold Spring Lumber Co.
Ladnek Realty Corporation. N. J. 1936.
Ladner Realty Corp. N. Y. 1934.
Ladson Corp. Del. 1936.
Ladson Realty Co., Inc. N. J. 1936.
La Due-Mann, Inc. Mass. 1933.
La Dura Consolidated Mines Co. Incorporated in Arizona in 1907 and failed to file reports since 1913. The company's charter expired by limitation in 1932. We searched our mining books back to 1907 and found no record of this company's operations. It is our opinion that the shares are without value.
Lady Andres Products Corp. Del. 1934.
Lady Ann Undergarment Co., Inc. N. Y. 1934.
Lady Bon-Bon, Inc. N. Y. 1933.
Lady Eve's Studio Inc. N. J. 1935.
Lady Fair Cosmetics, Inc. N. J. 1937.
Lady Fair Shoppe, Inc. N. Y. 1935.
Lady Flora Rejuvenation Corp. N. Y. 1935.
Lady Friend, Inc. Mass. 1937.
Lady Jane Dresses, Inc. N. Y. 1935.
Lady Jane Stores, Inc. N. Y. 1935.
Lady Lavender, Inc. N. Y. 1935.
Lady Lee Dress Co., Inc. N. Y. 1934
Lady Lou Dress Co., Inc. Mass. 1936.
Lady MacKenzie Film Corp. Del. 1934.
Lady Peggy, Inc. N. Y. 1934.
Lady Rejane, Inc. N. Y. 1935.
Lady Ruth Sweets, Inc. N. J. 1934.
Lady Screams, Inc., The. N. Y. 1933.
Ladyhouse Inc. Mass. 1935.
Lae Trading Corp. Mass. 1937.
Laeger & Cohen Delicatessen Store, Inc. N. Y. 1935.
Laemmle Laboratories, Inc. N. Y. 1935.
La Fachon Lingerie Shoppe, Inc. N. Y. 1933.
La Fantasie Embroidery Works Inc. N. Y. 1933.
Lafarge Products Co. Del. 1934.
La Favori Shoppe, Inc. N. Y. 1934.
Lafayette Air Motors Corp. Del. 1934.
Lafayette Boot Shop of Buffalo, Inc. N. Y. 1935.
Lafayette Bridge Club, Inc. N. Y. 1935.
Lafayette and Broad Realty Corp. N. J. 1934.
Lafayette Building Corp. N. J. 1934.
Lafayette Cafeteria, Inc. N. Y. 1933.
Lafayette Casino, Inc. N. Y. 1934.
Lafayette Coffee Pot, Inc. N. Y. 1934.
Lafayette Corp. Mass. 1933.
Lafayette Corporation. N. J. 1936.
Lafayette Delicatessen & Coffee Shop, Inc. N. Y. 1933.
Lafayette Development Co., Inc. N. J. 1934.
Lafayette Farms, Inc. Ore. 1936.
Lafayette Hall Ass'n. N. J. 1937.

Name State Date Charter Forfeited

Lafayette Heating Co., Inc. N. Y. 1933.
Lafayette Ice Co. Mass. 1933.
Lafayette Investment Co. Del. 1936.
Lafayette Jewelry Co., Inc. Mass. 1935.
Lafayette Land Co. of Newark, New Jersey. N. J. 1934.
Lafayette Land & Improvement Co. N. J. 1937.
Lafayette Maintenance Corp. N. Y. 1934.
Lafayette Master Service Stations, Inc. Mass. 1934.
Lafayette-Mulberry Lofts, Inc. N. Y. 1933.
Lafayette Pen & Pencil Corp. N. Y. 1935.
Lafayette Pharmacy Inc. N. J. 1935.
Lafayette Pool, Inc. N. Y. 1935.
Lafayette Realty Co. (No. I.) N. J. 1934.
Lafayette Realty Co. (No. 2.) N. J. 1934.
Lafayette Rug Cleaners. N. J. 1937.
Lafayette Sanitarium, Inc. N. Y. 1933.
Lafayette Securities Corp. Md. 1934.
Lafayette Shoe Co. Mass. 1933.
Lafayette Square Garage, Inc. Mass. 1935.
Lafayette Square Motor Sales Corp. Mass. 1936.
Lafayette (Ind.) Street Railway. Bonds represented by C/D have a liquidating value of $650. per $1000. certificate. Collect from the Real Estate Trust Company, Phila., Pa.
Lafayette Taxi Service, Inc. N. Y. 1935.
Lafayette Textile Corp. N. Y. 1933.
Lafayette Thrift Corp. N. Y. 1934.
La Fe Mining Corp. Del. 1935.
La Femme Chic, Inc. N. Y. 1934.
La Femme Costume, Inc. N. Y. 1935.
La Ferrara, Frederick, Inc. N. J. 1937.
Lafer's, Inc. N. J. 1937.
La Fey Mode Inc. N. Y. 1934.
Lafferty Plan, Inc. Del. 1934.
Laflosca Construction Co., Inc. N. Y. 1934.
La Fiura Plastering Co., Inc. N. J. 1935.
La Fiura Realty Co. N. J. 1934.
La Fleur Shop, Inc. N. Y. 1934.
La Fleur Undersilk Co., Inc. N. Y. 1934.
Laflin Powder Mfg. Company. This company liquidated its assets on Sept. 8, 1903 and realized a balance for distribution to stockholders of $76,080. or $12.68 per share. According to reports each stockholder of record received a check for $12.68 per share for the number of shares standing in his name and acknowledged receipt for same. The shares were not called in.
Laflin Powder Manufacturing Co. E. I. Du Pont De Nemours & Co. of Wilmington, Del. informed us on October 25, 1934 as follows: "As of July 31, 1903, the Laflin & Rand Powder Company held 2,091 shares of the Laflin Powder Mfg. Co. stock at a par value of $27,950. Pursuant to a resolution voted at a meeting of the stockholders of the Laflin Powder Mfg. Co. September 8, 1903. the directors of that company closed up the mills and made a sale of all the property of the company, the amount realized being $77,958.11 Less reserves for taxes, etc. $978.11.; leaving a balance for distribution among the stockholders of $76,080.00 or $12.68 per share. As of April 27, 1904 the Laflin & Rand Powder Company received a check in the amount of $26,513.88 covering their portion of the amount realized on 2,091 shares at $12.68 per share. It is evident from the information at hand that each stockholder of the Laflin Powder Mfg. Co. received a check for $12.68 per share for the number of shares standing in his name. The records do not show that the shares were called in.
La Florentina Art and Gift Shoppe, Inc. N. Y. 1933.
La Folle Shoppe, Inc. Maine 1936.
La Follette Coal, Iron & Railway Company. Incorporated, Tennessee, 1899. Its charter was surrendered November 26, 1927. The company was placed in the hands of Sherman S. Pratt as Receiver. He advises us that the stock of the company has no value. Properties were liquidated and sold, the proceeds being applied to the bonds.
Lafond, Harry S., Co. N. Y. 1935.
La Fontaine Ave. Construction Co., Inc. N. Y. 1934.
La Fontaine, G. F., Co., Inc. N. Y. 1934.
La Fontaine Garage, Inc. N. Y. 1935.
La Fontaine Hardware Co., Inc. N. Y. 1935.
La Fontaine Novelty Co., Inc. N. Y. 1935.
Lafourche Fur & Trading Co., Inc. Del. 1935.
La Francaise Piece Dye Works. N. J. 1935.
La France Bead & Novelty Corp. N. Y. 1934.
La France Building Material Corp. N. Y. 1934.
La France Cleaners & Dyers, Inc. Md. 1934.
LaFrance Construction Co. Mass. 1935.
La France Copper Company. There were, at last accounts, 40 bonds of this company outstanding that have a decree value of $39.54 per $1000. bond. Collect from the Chase National Bank, New York City.
La France Dollar Cleaners & Dyers, Inc. Del. 1936.
La France Hat Co., Inc. N. Y. 1934.
La France Hat Corp. Mass. 1935.
LaFrance Laboratories, Inc. N. Y. 1935.
La France Lingerie, Inc. N. Y. 1935.
La France Metal Tile Importers, Inc., The. N. Y. 1934.
La France Novelty Mfg. Corp. N. Y. 1935.
La France Picture & Frame Art Service, Inc. N. Y. 1933.
LaFrance-Republic Sales & Service, Inc. Ore. 1935.
La France Shoe Co., Inc. N. Y. 1934.
La France Shops, Inc. N. Y. 1934.
La France Television Co. Del. 1935.
La France Textile Industries. Name changed to La France Industries.
La France, Ward, Sales Co., Inc. N. Y. 1935.
Lagai, R. C., Inc. N. Y. 1935.
Laganas Shoe Manufacturing Co. Mass. 1936.
Lageman Flying Service, Inc. N. Y. 1935.
Lager Food Shop, Inc. N. Y. 1934.
Lager Radio Cabinet Co., Inc. N. Y. 1935.
Lager & Rosenthal Garage, Inc. N. Y. 1935.
La Gloria Cemetery Ass'n. N. J. 1937.
Lagold Holding Corp. N. Y. 1934.
Lagomar Oil Concessions Inc. Del. 1935.
Lagona Fruit & Produce Co., Inc. N. Y. 1935.
La Grande Cooperative Cherry Growers. Oregon 1938.
La Grande Gold Mining Co. S. D. 1921.
La Grande Public Market Assn. Oregon 1937
La Grange Corp. Del. 1935.
La Grange Mining Co. N. Y. 1934.
La Grange Trading Corp. N. Y. 1935.
La Groma Shoe Co., Inc. N. Y. 1934.
La Grua Produce Co., Inc. N. Y. 1934.
Laham, Abraham M., Co. Mass. 1934.
Laheney Sales & Service Corp. N. Y. 1934.
Laher Auto Spring Co., Inc. Name changed to Laher Spring & Tire Co.
Lahey Engineering Contractors, Inc. N. Y. 1934.
Lahn Furniture Co., Inc. N. Y. 1934.
L'Aide, Inc. Del. 1934.
Laiden's Garage Corp. N. Y. 1935.
Laidlau Townsite Co. Ore. 1936.
Laighton Callahan Motor Co. Ore. 1935.
L'Aiglon Art Works, Inc. N. Y. 1934.
L'Aiglon Fudge Corp. N. Y. 1933.
Laiks, Alex Inc. N. J. 1935.
Laiks Shoes, Inc. N. J. 1937.
Lailafleur, Inc. N. Y. 1934.
Laine & Jackson Corp. Va. 1937.
Laing Land Co., Inc. of Allegany County. Md. 1935.
Laird & Co., Inc. Mass. 1935.
Laird Products Co., Inc. Del. 1937.
Laird, W. M., Co. N. J. 1937.
Laitin's Grill, Inc. N. Y. 1934.
La Jardine Sweet Shop, Inc. N. Y. 1934.
La-Jolie Art Studios, Inc. N. Y. 1934.
La Jolla Shores Corp. First 6½% bonds due 1938 have a decree value of $366.56 per $1000. bond.
La-Joy Lighting Fixture Co., Inc. N. Y. 1934.
Lakar Paint Co., Inc. N. Y. 1934.
Lake Aleshanee Estates, Inc. Del. 1934.
Lake Apartment Co., Inc. Md. 1935.
Lake Arline Steamship Co. Del. 1934.
Lake Artis Realty Corp. N. Y. 1933.
Lake Avenue Holding Co., Inc. N. J. 1937.
Lake Bargain House, Inc. N. Y. 1935.
Lake Bonaparte Hotel, Inc. N. Y. 1935.
Lake Breeze Fruit Farm, Inc. N. Y. 1933.
Lake Champlain Transportation Co., The. N. Y. 1933.
Lake Chautauqua Manors Corp. N. Y. 1933.
Lake Chevrolet Co., Inc. Mass. 1936.
Lake City Furniture Corp., The. N. Y. 1933.
Lake City Sales Corp. N. Y. 1934.
Lake Coal Co. N. J. 1935.
Lake Como Realty Corp. N. Y. 1933.
Lake Copper Company (Michigan). First liquidating dividend $2. per share. The final payment amounted to 20¢ per share. Collect from Mr. Robert H. Gross, Boston Mass.
Lake County Pine Lumber Company. Oregon 1938.
Lake & Danenhower, Inc. N. Y. 1935.
Lake Dress Co., Inc. N. Y. 1935.
Lake Drive Court Inc. N. J. 1935.
Lake Drive Garage Company, Inc. Md. 1937.
Lake Edenwold, Inc. N. J. 1937.
Lake Erie, Alliance & Southern Railway Company. On November 24, 1893, a receiver was appointed on application of the Central Trust Company of New York, Trustee of First Mortgage Bonds. Road was sold under foreclosure on January 3, 1895 for

Name State Date Charter Forfeited

$100,000. There were outstanding $336,000. of First Mortgage Bonds that received $185. on each $1000. bond. In view that the First Mortgage Bondholders were not paid in full, there was no equity left for the 6% Income Bonds, which are without value.

Lake Erie, Alliance & Southern Railway. Collect on unstamped bonds from the Central Hanover Bank & Trust Company, New York City.

Lake Erie-Anakin Co. of N. E. Mass. 1933.

Lake Erie Bolt & Nut Co., Cleveland, Ohio. Merged into Lamson & Session.

Lake Erie Evansville & Southwestern R. R. Reorganized on June 9, 1877. Value of securities not determined.

Lake Erie & Western R. R. First Mtge. bonds due 1937 extended to 1947 assumed by the New York, Chicago & St. Louis R. R.

Lake Forest, Inc. N. J. 1936.

Lake Front Hotel, Inc. N. Y. 1935.

Lake Grinell, Inc. N. J. 1937.

Lake, Harvey Y., & Co. N. J. 1936.

Lake & Hennepin Holding Co. Del. 1935.

Lake Hopatcong Lumber Co. N. J. 1936.

Lake Hopatcong Park Association (N. J.). The stock has a liquidating value of $100. per share. Collect from Peter B. Buck, Box 126, Dover, N. J.

Lake Huron & Northern Ontario Railway Company. Incorporated in Ontario. The Toronto General Trustee Corporation, Toronto, Canada, trustee for the bondholders of this company, informed us that the right of way of this company in the Sault Ste. Marie, Ontario District, was sold for taxes several years ago, and they understand that the company has no other assets. The stock and bonds of the company are therefore worthless.

Lake Iliff Development Corp. N. J. 1936.

Lake Iliff Inc. N. J. 1935.

Lake-Land Airways, Inc. N. J. 1934.

Lake Land Corp. N. J. 1934.

Lake Land News, Inc. N. J. 1934.

Lake Manahawkin Country Club. N. J. 1937.

Lake Metigoshe Park, Bottineau, N. D. North Dakota charter forfeited in 1937.

Lake Motor Company. N. J. 1936.

Lake Musconetcong Estates Inc. N. J. 1935.

Lake of Isles Outing Co., Drayton, N. D. 1935.

Lake of the Woods International Bridge Co. Del. 1936.

Lake of the Woods Recreation Company. Ore. 1935.

Lake Park and Land Co. N. Y. 1935.

Lake Park Refining Co. Merged into Meridian Petroleum Corp.

Lake Placid Flying Service, Inc. N. Y. 1935.

Lake Ports Supply Co. Del. 1935.

Lake Quinsigamond Hi-Hat, Inc. Mass. 1937.

Lake-Railey Marine Recovery Corp. Del. 1936.

Lake Realty Co. N. J. 1937.

Lake Realty Corp. Mass. 1933.

Lake Region Beverage Co. N. J. 1934.

Lake Region Chevrolet Co., Inc. Del. 1934.

Lake Region Farmers Union Federated Co-operative Shipping Association, Devils Lake, N. D. North Dakota charter forfeited in 1937.

Lake and Risley Co. N. J. 1937.

Lake Sales Co., Inc. N. Y. 1935.

Lake Shore Amusement Co., Inc. Mass. 1933.

Lake Shore Athletic Club, Chicago. Reorganized First Mtge. bonds received 90% of the face value of their bonds in new common stock. The Second Mtge. bonds receive 10% of the face value of their bonds in new common stock.

Lake Shore Construction & Supply Co. N. Y. 1934.

Lake Shore Development Co. Del. 1936.

Lake Shore Electric Ry. Properties of this company and the Sandusky, Fremont & Southern Ry were sold at foreclosure sale in January, 1938, and were purchased by the Ohio Utilities Finance Co. The properties of another subsidiary were sold at foreclosure in 1937 (Lorain Street Ry). Pro rata distributions will be made on the following: Lorain & Cleveland 1st. Mtge. bonds; Toledo, Fremont & Norwalk, First Mtge. bonds; and Lake Shore 1st Cons. bonds. There was nothing available for Lake Shore Gen. Mtge. bonds and notes.

Lake Shore Land Co. Del. 1934.

Lake & Sons Realty Corp. N. Y. 1933.

Lake Sulphite Pulp Co., Ltd. On Feb. 7, 1937, George S. Currie, Montreal, Que. was appointed receiver.

Lake Superior Consolidated Iron Mines. Each $100. of stock was exchanged for $135. par preferred and $135. par common of the United States Steel Corporation at J. P. Morgan & Co.

Name State Date Charter Forfeited

Lake Superior Corporation. Deposit Receipts for stock can be exchanged for one share of 7% Cum. Preferred and one share of Common stock of Algoma Consolidated Corporation, Ltd. for each share held, at the Royal Trust Company, Montreal Canada.

Lake Superior Fox & Fur Co. Del. 1935.

Lake Superior Game & Fur Farms, Inc. Del. 1935.

Lake Superior Iron & Chemical Co. Mr. J. W. Mitchell vice president of Dominion Securities Corp., Ltd. at Toronto, Ontario, informed us that the shares of the subject company are entirely worthless. That company went out of existence years ago, its assets having been taken over by the Charcoal Iron Co. of America which in turn failed. The participation certificates are therefore worthless. (1934.)

Lake Superior Iron Company. The stock of this company was purchased in 1899 by the Oliver Iron Mining Company, at $45. per share.

Lake Superior & Mississippi R. R. Reorganized as St. Paul & Duluth R. R.

Lake Superior Ship Canal R. R. and Iron Co. First mortgage 7 3/10% Land Grant bonds due 1901 have a decree value of $9.96 per $1000. bond. Collect from Central Hanover Bank & Trust Co. of New York City, or the U. S. District Court of Detroit, Mich.

Lake Swannanoa Country Club. N. J. 1935.

Lake Tarleton Club. Incorporated in New Hampshire and was located at Pike, New Hampshire. The Club was dissolved by the 1931 Legislature. Mr. P. M. Ayer, located at Kidder Building, Plymouth, New Hampshire, informed us on September 28, 1937, that the property owned by the Club was foreclosed about five years ago and bought in by the bondholders. There was no equity left for the stockholders.

Lake Torpedo Boat Company. Organized under the laws of Maine and in 1924 a resolution was passed to liquidate the company. There were $1,000,000. of first 7% preferred stock and $1,200,000. of 2nd preferred. The first preferred stock was reduced to $325,000 the difference being paid in the form of a liquidating dividend. The remaining assets consist of claims totalling $500,000. against the U. S. Government. In view of the above there will be no equity left for the common stock which is without value. We refer you to C. D. Adams of Bridgeport, Conn. for further information.

Lake Transfer Corp. N. Y. 1934.

Lake Valhalla Associates, Inc. N. J. 1936.

Lake Valhalla Construction Co. N. J. 1934.

Lake Valhalla Holding Corp. N. J. 1934.

Lake View Consumers-Credit Finance Co. Del. 1934.

Lake View No. 2 Oil Company. Value of 1560 shares of capital stock, par value $1. The Lake View No. 2 Oil Company was organized under the laws of the State of California in 1910 and changed its name to Lake View Oil & Refining Company some years ago. On May 8, 1931, Mr. Paul J. Hisey, located at Edwards & Wildey Bldg., Los Angeles, California, was appointed Receiver in Equity. Mr. Hisey sent us the following letter dated Nov. 12th, 1935. "Relative to your inquiry of the 8th inst., as to Lake View No. 2 Oil Company stock. This company changed its name to Lake View Oil & Refining Company some years ago. On May 8, 1931, I was appointed Receiver in Equity for the Lake View Oil & Refining Co. Within the legal time limit thereafter, a group of creditors petitioned bankruptcy but a hearing on said petition has not at this date been given. The receivership to date has shown a profit, but based upon present earnings would take several years longer to pay creditors in full. The concern is for sale, there are leases, refinery and personal equipment (they own no real estate) as an operating concern, but so far there has been no offers or indication of offers that would anywhere near pay creditors. I am informed that in some instances a value of 1c per share has been acceptable to tax authorities. In some instances the stock has been listed as having no value. There has been no actual sales of stock since my appointment as Receiver, that has come to my knowledge." The shares were last quoted in January 1934 at 2 cents per share.

Lake Water Co. N. J. 1935.

Lake Waterloo Estates Land & Developing Co. N. J. 1937.

Lake Williams Ice Company. Mass. 1937.

Lakefield Bakery, Inc. N. Y. 1935.

Lakehouse, Inc. Md. 1934.

Lakehurst Coal and Feed Co., Inc. N. J. 1934.

Lakehurst Development Co. N. J. 1935.

Lakehurst Holding Corp. Del. 1934.

Name State Date Charter Forfeited

Lakehurst Sewer Co. N. J. 1934.
Lakeland Construction Co., Inc. N. Y. 1933.
Lakeland Park Corporation. N. J. 1936.
Lakes to Gulf Oil Co. Del. 1935.
Lakes-to-Sea Oil Corp. N. Y. 1935.
Lakes Sportswear Shop. N. J. 1937.
Lakeshore Hotel Co. Me. 1934.
Lakeside Beverage Co., Inc. N. Y. 1934.
Lakeside Biscuit Co. The New York Trust Company of New York City, holds unclaimed funds that are payable on the preferred stock at the rate of $107. per share, effective 1928.
Lakeside Camp Corp. N. Y. 1935.
Lakeside Corp., The. Mass. 1934.
Lakeside Development Co., Inc. N. J. 1934.
Lakeside Estates Inc. N. J. 1935.
Lakeside Truck Service Corp. N. Y. 1934.
Lakeview Country Club on Lake Hopatcong, Inc. N. J. 1934.
Lakeview Garden and Homes, Inc. N. J. 1936.
Lakeview Gas Company. Ore. 1935.
Lakeview Golf Club Inc. N. J. 1934.
Lakeview Holding Co. N. J. 1934.
Lakeview Homestead Building Corp. N. Y. 1933.
Lakeview Market, Inc. Mass. 1936.
Lakeview Wool Marketing Association. Oregon 1938.
Lakewood Comet Aero Adv., Co. N. J. 1935.
Lakewood Co. Del. 1935.
Lakewood Co. Md. 1935.
Lakewood Construction Co. Mass. 1933.
Lakewood Engineering Co. Merged with Jaeger Machine Co.
Lakewood Farm Lands Co. N. J. 1937.
Lakewood Investing Corp. Del. 1934.
Lakewood Hills Co. N. J. 1935.
Lakewood Holding Corp. N. Y. 1934.
Lakewood In-The-Pines Realty Co. N. J. 1935.
Lakewood Investment Co., Inc. N. J. 1935.
Lakewood Meat Market, Inc. N. Y. 1935.
Lakewood Nash Sales Inc. N. J. 1935.
Lakewood Steam Laundry Co. N. J. 1935.
Lakewood Stores Co. N. J. 1936.
Lakewood Transportation Company. N. J. 1936.
Lakin Drug Co. Mass. 1936.
Lakin, I., Sherbert Company. Mass. 1937.
Lakin Manufacturing Co., The. Del. 1936.
Lakin, Samuel, Co. Del. 1937.
Lakost Realty Corp. N. Y. 1933.
Laks, Sidney, & Co., Inc. N. Y. 1935.
Lakshmi International Merchandising Co., Inc. N. Y. 1933.
Lakteen Realty Co., Inc. N. Y. 1934.
La Lasine International, Inc. On August 10, 1933 this company was incorporated in Delaware. The president of this company is J. W. Pollard, 61 P. Street, Northeast, Washington, D. C. Mr. Pollard informed us that a company by this name that operated before 1933, went into bankruptcy several years ago, which may be confirmed by consulting the records of the U. S. District Court, at Boston, Mass. The old shares have no value.
La Lasine International, Inc. This company was adjudicated a bankrupt on May 22, 1933, at which time the liabilities were $170,876.46 and assets $2,180.50.
Lalier-Stedt Co., Inc. N. Y. 1933.
Lallerstedt, Ernest, Inc. N. Y. 1933.
Lallerstedt, Homstrom, Inc. N. Y. 1933.
La Libertad Mining & Milling Company (Arizona). Mr. Elmer E. Pope, Parkersburg, W. Va. informed us on August 6, 1937, that this company disposed of all its assets years ago to the Campana Gold Mines, Inc. (Delaware), on the basis of 2/5ths of a share of new stock for each old share, and a cash payment termed "Royalty" amounting to 42¢ per share for each share owned in the La Liberted Company. Mr. Pope was appointed Trustee to liquidate the company.
La Lille Mfg. Co., Inc. N. Y. 1935.
Lalli's Dress Mfg. Co., Inc. N. Y. 1935.
Lally Realty Co. N. J. 1934.
Lally's Inc. N. J. 1934.
La-Lo Chemical Co., Inc. R. I. 1935.
La Lysine Fornari International American Corp. Del. 1934.
Lam, Glines & Co., Inc. N. Y. 1933.
La Mab Toilet Preparations. Inc. N. Y. 1933.
La Madam De Parie, Inc. N. Y. 1935.
Lamar Auto Co., Inc. N. Y. 1935.
Lamar, Lucy, Galleries, Inc. N. Y. 1935.
La Mark Dress Co., Inc. N. J. 1935.
Lamark Holding Co. N. J. 1937.
La Marsh, Inc. N. Y. 1935.
La Marveilleuse Corp. Md. 1934.
La May, Inc. N. Y. 1933.

Name State Date Charter Forfeited

LaMay-Smith-Walker, Inc. N. Y. 1933.
Lamb Appliance Co., Inc. N. Y. 1934.
Lamb-Can Bumper Corp. N. Y. 1933.
Lamb Cap Company, Inc. N. Y. 1933.
Lamb Expedition to Northern Tibet, Inc., The. Del. 1936.
Lamb (F. G.) & Co. Idaho 1935.
Lamb Fruit Company, The. Ore. 1935.
Lamb, Geo. D., Inc. N. Y. 1933.
Lamb & O'Connell, Inc. Mass. 1936.
Lamb, Roy E., Inc. Oregon 1937.
Lamb Star Fur Co., Inc. N. Y. 1935.
Lamb & Wolff, Inc. N. J. 1937.
Lambda House Corp. Del. 1937.
Lambda Lodge Institute. Va. 1936.
Lamberg Dress Co., Inc. N. Y. 1934.
Lambert Aircraft Engine Corp. Del. 1935.
Lambert and Arendt, Inc. N. Y. 1934.
Lambert Automobile Co. Md. 1935.
Lambert Chemical Co., Inc. Del. 1935.
Lambert Engineering Corp. N. Y. 1935.
Lambert, Fred P., Co. Mass. 1935.
Lambert, J., Raymond, Inc. N. J. 1936.
Lambert, James S., & Son, Inc. Md. 1934.
Lambert and Lange, Inc. N. Y. 1934.
Lambert, M. H., & Co., Inc. N. Y. 1935.
Lambert Machine Tool Corp. Del. 1935.
Lambert-Mahoney Dining Cars, Inc. N. Y. 1934.
Lambert-Mahony Operating Corp. N. Y. 1933.
Lambert & McQuail, Inc. Va. 1937.
Lambert Products Co., Inc. Del. 1936.
Lambert, Ralph W., & Co. Del. 1934.
Lambert Realty Corp. N. Y. 1933.
Lambert & Roth, Inc. N. Y. 1935.
Lambert-Simpton-Millis Inc. Del. 1935.
Lambert Studio, Inc. N. Y. 1934.
Lambert Theatre Corp. N. Y. 1934.
Lambert Thomas Motor Co. Md. 1934.
Lambert Tire Co. of N. J. N. J. 1937.
Lambert and Todd Machine Co. N. J. 1934.
Lambert's Fruit Market, Inc. Del. 1935.
Lamberts Remedies, Inc. Del. 1935.
Lambertville Laundry. N. J. 1934.
Lambertville Pottery Company. N. J. 1936.
Lambrecht Kelly Co. Del. 1934.
Lambros Continental Gardens, Inc. Del. 1937.
Lambros Sea Food Restaurant, Inc. Del. 1934.
Lamb's, Roy E., White Palace Grocery & Market. Oregon 1938.
Lamb's White Palace.
Lamchik & Garfinkle, Inc. N. Y. 1935.
Lamcon Contracting Co., Inc. N. Y. 1934.
La Mell, Inc. N. Y. 1935.
Lamella Woven Roof Co. N. J. 1935.
Lamensdorf, Charles H., Inc. N. Y. 1934.
Lamer Realty Corp. N. Y. 1935.
La Merced Oil Co. (Calif.) Montebello, Calif. Pres., J. M. Johnson; Sec., H. J. Moore. No value found for stock.
La Merveilleuse Corp. of Massachusetts. Mass. 1934.
La Mia, Inc. N. Y. 1935.
La Mina Perdida Mining & Dev. Co. Incorporated in Arizona in 1907 and has filed no reports since incorporation. Its charter expired by 25 years statutory limitation on Dec. 11, 1932. We found no value to the stock and therefore believe the shares are without value.
Laminated Materials Co. Mass. 1933.
Lamm, F., Meat Market, Inc. N. Y. 1933.
Lammerding, John, Co. N. J. 1937.
Lammerding Lumber and Supply Co. N. J. 1934.
Lamm's Cafeteria, Inc. N. Y. 1933.
La-Mo Chemical Company. Md. 1937.
Lamoco Co. N. J. 1935.
La Mode Bag Corp. N. Y. 1935.
La Mode Beauty Shops. N. J. 1934.
La Mode Blouse Co., Inc. N. Y. 1935.
La Mode Co. Mass. 1933.
La Mode Dress Co., Inc. N. Y. 1933.
La Mode Hosiery Company. N. J. 1936.
La Mode Importing Co., Inc. N. Y. 1935.
La Mode Knit Fabric Corp. N. Y. 1935.
LaMode Millinery, Inc. Mass. 1935.
Lamode Mills. N. J. 1934.
La Mode Pleating & Stitching, Inc. N. Y. 1935.
LaMode Shoe Mfrs., Inc. Mass. 1935.
La Mode Shoes, Inc. N. J. 1937.
Lamoka Power Corp. Sodus, N. Y. Property reported sold under foreclosure to Kenka Lake Power Corp. in 1935.
Lamon Investments, Inc. N. J. 1936.
Lamond and Robertson Co. N. J. 1934.
La More Products Corp. N. Y. 1933.
La Mothe Electric Oil Comb Corp. Del. 1935.
La Mould Realty Co. Inc. N. Y. 1933.

Name State Date Charter Forfeited

Lamoureux, M. P., Motor Co. Del. 1937.
Lamp Associates, Inc. N. J. 1937.
Lamp Guild, Inc., The. N. Y. 1935.
Lampar Builders, Inc. N. Y. 1933.
Lampasas Gas & Electric Light Co. It was reported in 1903 that the securities of the company were worthless. This was confirmed by the Texas Power & Light Co. who informed us that they own all the electric properties in Lampasas, which are free of any liabilities. In view of the above, we believe the bonds are without value.
Lampco Manufacturers, Inc. N. Y. 1935.
Lampcraft Studios, Inc. N. Y. 1935.
Lampe Construction Co., Inc. N. J. 1935.
Lampert Contracting Co., Inc. N. Y. 1934.
Lampman-Werts Corp. N. Y. 1933.
Lamport Holding Co. Inc. Del. 1935.
Lampson Silver Black Fox, Ltd. Value of Capital Stock. Incorporated under the Nova Scotia Companies Act on June 23, 1914, and was located at Truro, Nova Scotia. Mr. J. A. MacKenzie, a former officer of the company, located at Truro, Nova Scotia, informed us on January 14, 1938, that the company is extinct and that the shares have no value.
Lamson Consolidated Store Service Co. Eleven liquidating payments were made on the stock of this company by the Boston Safe Deposit & Trust Company, Boston Mass.
Lamson, H. H., Trading Co. N. J. 1935.
Lamson Market, Inc. Idaho 1935.
Lamson and Sanders, Inc. Mass. 1934.
Lamson's, Inc. Mass. 1937.
Lamura & Strada, Inc. N. Y. 1933.
La Mural Art Decorative Painters, Inc. N. J. 1936.
Lan-Dor Realty Co. Inc. N. Y. 1933.
Lan & Kufferman, Inc. N. J. 1935.
Lana Hat Co., Inc. N. Y. 1935.
Lanabel Realty Corp. N. Y. 1933.
Lanape Realty Co. N. J. 1934.
Lanarb Dress Co., Inc. N. Y. 1933.
Lanbeck Stores, Inc. Md. 1936.
Lancap Cloak & Suit Co., Inc. N. Y 1935.
Lancap Development Corp. N. Y. 1935.
Lancaster Amusement Co. Mass. 1936.
Lancaster Co. Ltd. Del. 1935.
Lancaster Corp. R. I. 1935.
Lancaster, Dailey & Lancaster, Inc. N. Y. 1933.
Lancaster Daily Republican, Inc. Del. 1934.
Lancaster & Eastern Street Ry. Merged into Conestoga Transportation Co. Stock exchanged on a share for share basis.
Lancaster Engineering Corp. N. Y. 1934.
Lancaster Jewelry Company, Inc. Md. 1937.
Lancaster, Mechanicsburg & New Holland Ry. Merged into Conestoga Transportation Co. Each share of this stock exchanged for 1½ shares new stock.
Lancaster Mills. Preferred stock has a liquidating value of $4.16 per share.
Lancaster Mills. Mass. 1933.
Lancaster Music Shoppe, Inc. N. Y. 1935.
Lancaster National Bank. Clinton, Mass. Failed in 1886. $60,998. returned to stockholders.
Lancaster, Petersburg & Manheim Ry. Merged into Conestoga Transportation Co. Stock exchanged on a share for share basis.
Lancaster & Quarryville Street Ry. Merged into Conestoga Transportation Co. Stock exchanged on a share for share basis.
Lancaster Realty Co. Mass. 1935.
Lancaster & Rocky Springs Ry. Merged into Conestoga Transportation Co. Stock exchanged on a share for share basis.
Lancaster Royalties, Inc. Del. 1937.
Lancaster Sea Beach Improvement Co. Incorporated in New York on Oct. 13, 1894 and was located at Hempstead, L. I. The company owned property at Edgemere, L. I. and Sparks, Fuller & Stricker acted as Attorneys for the company. According to our records the property was foreclosed in the interest of the Bond & Mortgage Guarantee Co. There were insufficient funds realized from the sale to satisfy the creditors leaving no equity for the capital stock.
Lancaster Shenandoah Co. Del. 1936.
Lancaster Steam Laundry, Inc. N. Y. 1933.
Lancaster, T. P., Co. Mass. 1933.
Lance Creek Royalties Co. (Wyoming.) On October 6th, 1936, B. E. Simpson of Denver, Colo. quoted these shares at .00½ bid, .01 offered.
Lance Theatre Corp. N. Y. 1935.
Lancer, Charles H., Inc. N. Y. 1933.
Lancia Motors of America, Inc. N. Y. 1934.
Lancia Motors Sales Corp. of New York. N. Y. 1934.
Lancross Realty Corp. N. Y. 1933.
Land Associates Corporation (N. Y.). Kansas 1937.

Name State Date Charter Forfeited

Land and Bankstocks Corp. of Brooklyn Heights, N. Y. N. Y. 1934.
Land-Castle Food Corp. N. Y. 1935.
Land Developers, Inc. Md. 1937.
Land Development Co. of Washington, D. C. Del. 1935.
Land Development Corp. Md. 1935.
Land Estates, Inc. Del. 1936.
Land-Feld, Inc. N. Y. 1933.
Land Improvement Co. of N. C., The. New Bern, N. C.
Land Investors Corp. N. J. 1935.
Land, J. D., Co., Inc. N. J. 1937.
Land Mark Lodge No. 40 of Free & Accepted Masons of Baltimore County, Inc. Md. 1935.
Land of Happiness, Inc. N. Y. 1934.
Land O' Lakes Investment Co., Inc. N. J. 1937.
Land O' Lakes Oil & Gas Corp. Del. 1935.
Land & River Company. (New York.) Succeeded a company of same name incorporated in New Jersey. The assets of this company consisted almost entirely of unimproved lots and lands in or near the City of Superior, Wisconsin. The New York office was located at 30 Broad Street, New York City. On October 31, 1910, it was decided to redeem at par on December 15, 1910, all of the First Preferred Fractional Certificates and to make a distribution of 30% on the First Preferred stock on account of the cumulative dividends on said stock on November 15, 1910. A further distribution of 18% was paid on the First Preferred stock. A final dividend of $8. per share was paid on the First Pfd. stock.
Land & River Company (N. Y.) Mr. Henry L. DeForest, an attorney, located at 20 Exchange Place, New York City, informed us on Dec. 7, 1937, that William K. Hopkins, % Attorney General's Office, 80 Center St., N. Y. C. and Paul Bailey, Bay Shore, N. Y. were appointed Receivers of the company in 1933. Subsequently they were discharged and such funds as remained in their hands were turned over to the County Treasurer of Suffolk County, Riverhead, N. Y. The County of Suffolk, Treasurer's Office, Riverhead, N. Y. informed us on Dec. 9, 1937 that there was deposited in their office as a part of their Court and Trust fund, a certain amount due to various persons who failed to comply with the request of the Receivers as to deposit of stock, etc. The Court will be able to furnish the information required if you furnish them with the name of the security holder of record. They will then be able to inform you whether or not any funds have been credited to same. For the withdrawal of such funds the Court will require two certified copies of an Order issued out of the Supreme Court directing payment to the proper person. As we recall it certain securities of the New Jersey Co. were exchanged for securities of the New York Company, which have a liquidating value.
Land and River Improvement Co. Incorporated in New Jersey on April 30, 1883 and lost its charter on May 2, 1899. The charter was not reinstated. The attorney was DeForest Weeks, 120 Broadway, N. Y. C. President, Warner Van Nordon. On August 22, 1918 the Land & River Company, reorganized, informed us that the securities of this company, except the Prior Lien bonds are absolutely worthless, as there was a large deficiency when the Prior Lien mortgage was foreclosed. Therefore we submit the capital stock and general mortgage bonds as worthless.
Land & Royalty Corp. Del. 1934.
Land Schel Realty Corp. N. Y. 1933.
Land Securities Corp. N. Y. 1935.
Land Title Abstract Co. N. J. 1935.
Land Title Realty Co. Del. 1936.
Landa Industries, Inc. New Braunfels, Tex. Bankrupt in 1930.
Landale Railway Ball-Bearing Co. Incorporated in New York in 1912 and was dissolved by proclamation on Dec. 15, 1930. In 1914 the company's office was located at 37 Wall St., N. Y. C. President, Cecil D. Landale; Secretary, J. Manning Battle. In 1918 the company was reported out of business. In 1930 the company lost its charter by Proclamation of the Governor. We found no value to the stock and therefore believe the shares are without value.
Landau, A., & Son, Inc. N. Y. 1934.
Landau, B., & Company. N. J. 1936.
Landau Holding Corp. N. Y. 1934.
Landau, Joseph, Co., Inc. N. Y. 1935.
Landau & Lask, Inc. N. Y. 1933.
Landau Realty Co., Inc. N. Y. 1933.
Landau Woolen Co., Inc. (N. Y.) Dissolved Jan. 5, 1937.
Landauer, Arthur & Co., Inc. N. Y. 1933.
Landau's, M., Glen Falls Store, Inc. N. Y. 1934.
Landay Bros., Inc. N. Y. 1935.

Name State Date Charter Forfeited

Landbal Realty Co., Inc. N. Y. 1933.
Landboro Holding Corp. N. Y. 1935.
Landchar Press, Inc. N. Y. 1934.
Landcus Real Estate Co. Inc. N. Y. 1933.
Landells Trucking Co., Inc. N. J. 1934.
Lander Brintnall Cutlery Co. Mass. 1935.
Lander Electric Light & Power Co. Acquired by Mountain States Power Co.
Lander and Kahn, Inc. Del. 1936.
Lander Silver Ledge Co. (Nevada Territory). No value found for stock.
Landers & Hall, Inc. Mass. 1933.
Landers' Lunch, Inc. Mass. 1937.
Landersman & Spirn, Inc. N. Y. 1935.
Landes Building Corp. N. Y. 1935.
Landes Shop, Inc. N. Y. 1934.
Landgrebe Stores, Inc. N. Y. 1935.
Landgrebe, William & Sons, Inc. N. Y. 1935.
Landing Amusement Corp. N. Y. 1935.
Landis Analysis Corp. Del. 1937.
Landis Press, Inc., The. Del. 1937.
Landlord's Contracting Corp. N. Y. 1934.
Landlord's Inn Co. Mass. 1933.
Landlord's Inn Co., Inc. Mass. 1933.
Landlords' Inn Corp. Mass. 1936.
Landlords' Management Corp. N. J. 1936.
Landlord's Protective Ass'n of Mercer County, Inc. N. J. 1934.
Landlords Securities Corp. N. J. 1937.
Landlords' Service, Inc. R. I. 1937.
Landman Baking Co., Inc. N. Y. 1934.
Landman Buying Syndicate, Inc. N. Y. 1933.
Landman and Co., Inc. N. Y. 1934.
Landman, S., Inc. N. Y. 1934.
Landmarine Corporation. Incorporated in New York, May 5, 1924. Capital, $15,000. Business-Engineers. Directors, N. R. Sibley; R. G. Holliman; A. E. MacKinnon. Last reported address in 1926, 110 East 42nd Street, New York City. We do not find any trace of the company and believe it out of existence. As far as we can ascertain there has been no market for the stock for several years accordingly we submit the stock as valueless as of October 2, 1929.
Landmore Dress Co., Inc. Md. 1936.
Landolt, Wm. C., Inc. N. J. 1936.
Landon Farms, Inc. Mass. 1937.
Landor, Walter, Inc. N. J. 1936.
Landover Holding Corporation. Value of Class "A" Stock. In liquidation. The first distribution of capital assets to stockholders was made about May 8, 1926 as follows: Each holder of Landover Class "A" Stock received for each share of said stock, one share of Common Stock of the Willys-Overland Company. This distribution was made by the Irving Trust Company, New York City and stamped accordingly. Second distribution: The Irving Trust Company of New York City was appointed agent about February 4, 1928, to distribute $18. a share to holders of Class "A" Stock. Third distribution: By order of the Circuit Court No. 2 of Baltimore, Maryland, a liquidating distribution of $1.50 per share was payable December 28, 1931, to Class "A" Stockholders on delivery of their stock certificates to W. Ainsworth Parker, receiver, at 1904 First National Bank Building, Baltimore, Maryland. It is our opinion that the first and second distributions are being made by the receiver at the present time. If you have not received any of the distributions we advise you to send your stock direct to the receiver, and if the Irving Trust Company is making the other distributions the stock can then be presented to them.
Landow Realty Co. N. J. 1934.
Landow, S., Co. of Springfield. Mass. 1933.
Landowners Realty So. Inc. N. Y. 1933.
Landquist & Leeston-Smith, Inc. N. Y. 1933.
Landres, Harry, & Co., Inc. N. Y. 1934.
Landscape Amusement Corp. N. Y. 1935.
Landscape Associates, Inc. N. Y. 1935.
Landscape Engineers of America, Inc. N. Y. 1934.
Landscape Realty Corp., Inc. N. Y. 1933.
Landscape Service Company, W. Va. 1937.
Landsman & Zornow, Inc. N. Y. 1935.
Landsmen Finance Corp. N. Y. 1935.
Landy, D. B., Company, Inc. Md. 1937.
Landy Electric Co., Inc. N. Y. 1935.
Landy Restaurant Corp. N. Y. 1935.
Lane, B., & Epstein Inc. N. Y. 1933.
Lane Bros. Co. (Va. Corp.)
Lane, C. W., & Co., Inc. Denton, N. C. (Va. Corp.)
Lane & Co., Inc. Mass. 1935.
Lane Drug Company. Mass. 1937.
Lane Drug Stores, Inc. Del. 1936.
Lane, F. A., Co., Inc. Mass. 1935.
Lane Floor Covering Co., Inc. N. Y. 1935.
Lane & Frost, Inc. Mass. 1933.

Name State Date Charter Forfeited

Lane House Furnishing Corp. N. Y. 1934.
Lane (Margaret), Inc. Del. 1935.
Lane Mercantile Company, Inc., Ltd. Idaho 1936.
Lane Produce Company. Mass. 1937.
Lane Realty Co. N. J. 1934.
Lane-Rincon Mines, Inc. Mr. Daniel Day Walton, an attorney and trustee for the company, located at 40 W. 40th Street, New York City, informed us that the stock of this company had no value on January 26, 1933, as the company owed $768,057.00 on ore certificates, and had assets which were valued at $250,000. The company was revived in 1934 and a reorganization was approved on Dec. 31, 1935. The ore certificates were exchanged for new stock on the basis of $3.00 of ore certificates for one share of new stock. The old stockholders received one share of new stock for each 30 shares of old stock. The company's office is located at 15 Exchange Place, Jersey City, N. J. The old shares are quoted at 3¢ per share bid, while the new shares are quoted at 1½ bid, 2 asked. (April 2, 1937.)
Lane Safety Signal Co. Inc. Del. 1934.
Lane Sand & Gravel Company. Ore. 1935.
Lane Sandwich Tappe Inc. N. Y. 1934.
Lane-Schroers Corp. N. Y. 1933.
Lane Shoe Co. Mass. 1934.
Lane Shoe Corp. Mass. 1934.
Lane, Stacey, Inc. N. J. 1934.
Lane, T. H., & Son Co. Mass. 1934.
Lane Tailors, Inc. N. Y. 1934.
Lane Tube Corp. Mass. 1933.
Lane & Tusch, Inc. N. Y. 1934.
Lane Wholesale Drug Corp. N. Y. 1935.
Lane, William, Corp. N. Y. 1934.
Lanerch Land Co. Inc. N. Y. 1933.
Lanerd & Co., Inc. N. Y. 1935.
Lanes Cove Lobster Co. Mass. 1935.
Lane's, Inc. Mass. 1937.
Lanett Building Corp. N. Y. 1933.
Lanett Realty Corp. N. Y. 1933.
Lang, C. E., Syndicate, Inc. N. Y. 1933.
Lang & Co., Inc. Del. 1935.
Lang, D., Inc. N. J. 1937.
Lang-Forbes, Inc. N. Y. 1934.
Lang, Frank, and Sons, Inc. N. Y. 1935.
Lang & Good, Inc. N. Y. 1933.
Lang & Harris, Inc. Del. 1935.
Lang, Inc. N. J. 1937.
Lang, Josef G., Inc. N. Y. 1934.
Lang Millinery Co. Inc. N. Y. 1934.
Lang Motor Company. Mass. 1937.
Lang Realty Corp. N. Y. 1933.
Lang Tours, Inc. N. Y. 1935.
Lang & Wohfeld, Inc. N. Y. 1935.
Langa, A., Inc. N. Y. 1934.
Langan Construction Co. Inc. N. J. 1934.
Langan, F. S., & Co., Inc. N. Y. 1935.
Langan, Owen F., Inc. N. J. 1934.
Langbart, M., & Co., Inc. N. Y. 1935.
Langbein Building and Sales Corp. N. Y. 1933.
Langdon Club, Inc., The. N. Y. 1935.
Lange Baking Co., Inc. Ore. 1936.
Lange & Co. N. J. 1935.
Lange, Henry, Inc. N. J. 1936.
Langella & Tannenbaum, Inc. N. Y. 1935.
Langendorf Baking Co. Del. 1935.
Langer Fuel Saving Corp. of Amer. Del. 1935.
Langer, George J., Inc. N. J. 1934.
Langer-Lippman Shoe Co. Mass. 1933.
Langer & Ratner, Inc. N. Y. 1934.
Langer, Sol, Inc. N. Y. 1935.
Langer's Auto Driving School, Inc. N. Y. 1934.
Langford Garage, Inc., The. N. Y. 1935.
Langhorne Speedway Association, Inc. Del. 1936.
Langlais Grocery Co., Inc. Mass. 1934.
Langler-Ruppert Corp. N. Y. 1934.
Langley Cotton Mills Co. Langley, S. C. Court approved plan to reorganize under 77-B, according to reports dated 7/21/36. Property will be taken over by the Bristol Supply Co. of Fall River, Mass. which will pay $500. for each $1000. bond.
Langley Cotton Mills Co. The receivership terminated January 9, 1937 in an order filed in Federal District Court at Charleston, S. C. by Presiding Judge Frank K. Myers in which he discharged receivers William E. Bush and P. F. Henderson.
Langley and Large, Inc. N. Y. 1935.
Langley, W. H., & Son, Inc. Md. 1935.
Langley-Wharton Co., Inc. Mass. 1933.
Langley Wright & Co. Del. 1934.
Langlois Mutual Telephone Company. Ore. 1935.
Langmaid & Shoop, Inc. Md. 1934.
Langmuir (Frank H.) Inc. Del. 1935.
Langold Realty Co. N. J. 1937.
Langon Restaurant, Inc. N. Y. 1933.

Name	State	Date Charter Forfeited
Lang's East 97th Street Garage, Inc.	N. Y.	1934.
Langshaw, W. H., & Co., Inc.	Mass.	1936.
Langslow-Fowler Co.	N. Y.	1935.
Langson Hat Corp.	N. Y.	1934.
Langthorn and Smith Inc.	N. Y.	1933.
Langton & Backer, Inc.	N. Y.	1935.
Langwatt Holding Corp.	N. Y.	1935.
Langwith Publishing Co.	Del.	1934.
La Nita Hat Shoppe, Inc.	N. Y.	1935.
Lank Electric Co.	N. J.	1936.
Lankenau, John R., Co.	Mass.	1934.
Lankering Cigar Co. of Paterson, N. J.	N. J.	1936.
Lankford Rural Telephone Co. of Kent Co., Md.	Md.	1934.
Lankot Mfg. Co., Inc.	N. Y.	1935.
Lannan, Inc.	N. Y.	1933.
Lannet Realty Co., Inc.	N. Y.	1933.
Lanning Motor Co.	N. J.	1936.
Lanoltan Zinc Co.	New York City.	Merged and assumed name of National Zinc Co., August 5, 1927.
La Normandie, Inc.	N. Y.	1933.
La Notizia Publishing Co.	N. J.	1936.
Lanphere Corp., The.	N. Y.	1934.
Lans Realty Co.	N. J.	1934.
Lansdale Co. Inc.	Del.	1934.
Lansdale Construction Corp.	N. Y.	1934.
Lansdale Realty Corp.	N. Y.	1933.
Lansden Company, Inc., The.	N. Y.	1933.
Lansdowne Clothes, Inc.	N. Y.	1933.
Lansdowne Corp.	Del.	1937.
Lansford & Co. of Del.	Del.	1935.
Lansing Realty Corp.	Mass.	1936.
Lansing Sales Co.	Mass.	1933.
Lansingburgh & Cohoes R. R.	Incorporated in New York and owns the road from Lansingburgh to Cohoes, N. Y. This road is leased to the United Traction Co., located at 598 Broadway, Albany, N. Y. Mr. F. W. Dingley, Treasurer of the company, informed us as follows on July 2, 1936: "This company is leased to the United Traction Co. and the rental received from this lease is used to pay the semi-annual dividends, after payment of corporation income taxes. The dividends have been paid regularly to date and the last one was paid on May 15, 1936. These dividends will be continued as long as the United Traction Co. continues the lease. I am unable to advise you the value of the stock, inasmuch as there have been no sales in recent years. Neither can I inform you as to the effect of the reorganization of the United Traction Co. on the Lansingburgh and Cohoes Railroad Co. The United Traction Co., as you probably know, is now in receivership and it is impossible to state how the directors under the reorganization will view the lease of the Lansingburgh and Cohoes Railroad. This latter company is now a bus line and the busses were purchased and are owned by the Receivers of the United Traction Co. The track and overhead construction have been abandoned and should the reorganized company decide to cancel the lease, it would appear that the stock of the Lansingburgh and Cohoes Railroad Co. would be of little value.		
Lansingburgh Water Works Company, The.	N. Y.	1933.
Lansman, S., & Sons, Inc.	N. Y.	1935.
Lansman's Hosiery & Underwear Co., Inc.	N. Y.	1935.
Lansom Shop, Inc.	N. Y.	1934.
Lantana Realty Co.	N. J.	1936.
Lantz, A. H., Inc.	Mass.	1934.
Lantz Mfg. Co., Inc.	N. Y.	1934.
Lanur Trading Corp.	N. Y.	1933.
Lanvin's Dress Shoppe.	N. J.	1936.
Lanwell Realty Corp.	N. Y.	1935.
Lanwil Hat Co. Inc.	N. Y.	1933.
Lanza, Mitchell, & Co., Inc.	N. Y.	1935.
Lanza Silk Dyeing Co.	N. J.	1937.
Lanzet Nathan, Inc.	N. Y.	1933.
Lanzetta Co., Inc.	N. Y.	1933.
Lanzetta Construction Co.	N. J.	1934.
Lanzuter Trading Corp.	N. Y.	1935.
La Palermitana, Inc.	N. Y.	1934.
La Palma Vegetable Oil Corp.	N. Y.	1934.
Lapalme Porcupine Mines, Ltd.	Stock exchanged for Pamour Porcupine Mines at rate of 1 share of Pamour for 8 3/5 shares of Lapalme. Also believe there was a small cash payment. Collect from Chartered Trust & Executor Co., Toronto, Ont.	
La Paloma Mining Corp.	Del.	1935.
Lapan Construction Co., Inc.	N. Y.	1933.
La-Paul Service Station, Inc.	N. Y.	1933.
La Pauline Laboratories, Inc.	N. Y.	1935.
Lapaz Corp.	Del.	1935.
Lap Book Corp.	N. Y.	1935.
La Penna Clothes, Inc.	N. Y.	1935.

Name	State	Date Charter Forfeited
La Perla Mining Company.	Resumed Business.	Me. 1936.
La Petite Golf Course, Inc.	N. Y.	1935.
La Petite Pearl Co., Inc.	N. Y.	1934.
La Petite Shoppe, Inc.	N. J.	1936.
Lapham-Perkins Engineering Corp.	N. Y.	1934.
Lapham Safety System, Inc.	N. Y.	1935.
Lapham and Son, Inc.	N. Y.	1933.
Lapidus Bros. Lumber Co., Inc.	N. Y.	1934.
Lapidus Engineering Corp.	N. Y.	1934.
Lapidus, Garelik, Effman, Inc.	N. Y.	1933.
Lapidus & Jackmin, Inc.	N. Y.	1933.
Lapidus, M., Inc.	N. Y.	1935.
Lapidus & Mallman, Inc.	N. Y.	1935.
Lapidus, Morris, Inc.	N. Y.	1934.
Lapin, Bernard, Fur Co., Inc.	N. Y.	1935.
Lapin, Inc.	Del.	1934.
Lapin Products, Inc.	N. Y.	1935.
La Pine Fur Farms, Inc.	Ore.	1936.
Lapis Supply Company, Inc.	N. Y.	1933.
La Plata Gold & Silver Mining Co.	Colo.	1900.
La Plata Mountains Gold Mines, Inc.	See Pioneer Gold Producers, Inc.	
La Platte Hat Co., Inc.	N. Y.	1935.
Lapof & Edelman, Inc.	N. Y.	1933.
La Pointe Construction Company.	Oregon	1937.
La Porta & Leggieri Plastering, Inc.	N. Y.	1933.
La Porta Plastering Corp.	N. Y.	1933.
Laporte and Baily, Inc.	Mass.	1935.
Laporte, L. A., Auto Schools System, Inc.	Mass.	1937.
La Porte V. P., Inc.	N. Y.	1933.
La-Poy Co., Inc.	N. Y.	1933.
Lapp Products Corp.	N. Y.	1934.
Laprade, Geo A., Inc.	N. J.	1937.
La Prene, Inc.	N. Y.	1935.
La Prima Frocks, Inc.	N. Y.	1933.
La Profeedora, Inc.	Del.	1934.
La Provence, Inc.	N. Y.	1933.
La Puglia Nel Mondo Publishing Corp.	N. Y.	1934.
La Radiant Pearl Co., Inc.	N. Y.	1934.
La Rae Hats, Inc.	N. Y.	1933.
Laragee Hat Mfg. Co., Inc.	N. Y.	1934.
Laraia Co. Inc., The.	N. Y.	1933.
Laramie Valley Municipal Irrigation District.	Certain securities have a liquidating value of 6%.	
La Rau Pearl Works Inc.	N. J.	1935.
La Raus, Henry, Inc.	N. Y.	1934.
La Raza Publishing Co., Inc.	N. Y.	1935.
Larchar & Branch, Inc.	Mass.	1937.
Larchmont Engineering Corp.	N. Y.	1933.
Larchmont Estates.	N. J.	1936.
Larchmont Estates, Inc.	N. Y.	1933.
Larchmont Garage, Inc.	N. Y.	1934.
Larchmont Hills Garage, Inc.	N. Y.	1935.
Larchmont Hills Motor Service, Inc.	N. Y.	1935.
Larchmont Home Bldg. Co. Inc.	N. J.	1935.
Larchmont Hotel Corp.	N. Y.	1933.
Larchmont Independent Cabs, Inc.	N. Y.	1935.
Larchmont Plumbing & Heating Co., Inc.	N. Y.	1935.
Larchmont Radio Corp.	N. Y.	1934.
Larchmont Shores Construction Co., Inc.	N. Y.	1933.
Larchmont Theatre Corp.	N. Y.	1935.
Larcro Gas and Petroleum Co.	N. J.	1935.
Laredo Electric & Ry. Co.	Dissolved. See Central Power & Light Co.	
Laredo Hotel Co.	Del.	1937.
La Reine Dress Co., Inc.	N. Y.	1935.
La Reine Furniture Co. Inc.	N. J.	1935.
La Reine Gift Shop, Inc.	N. Y.	1933.
La Reine Hat, Inc.	N. Y.	1933.
La Reine Machines, Inc.	N. Y.	1935.
La Reine Manufacturing Co. Inc.	N. Y.	1933.
La Reine Theatrical Enterprises, Inc.	N. Y.	1935.
La Renaissance, Inc.	N. Y.	1934.
La Reve Masque Plastique Corp.	N. Y.	1933.
Large Pure Rye Distilleries, Inc.	Md.	1937.
Largo Corporation.	N. Y.	1933.
Largy-Kearns, Inc.	N. Y.	1933.
Larheine Shop, Inc.	N. Y.	1933.
Larian Holding Corp.	N. J.	1936.
Lariat Productions, Inc.	N. Y.	1933.
La Rinascente Bakery Corp.	N. Y.	1935.
Larison Chevrolet Company.	Ore.	1935.
La Riviera Rotisserie, Inc.	N. Y.	1933.
Lark Holding Co., Inc.	N. Y.	1935.
Lark Mfg. Co., Inc.	N. Y.	1935.
Larken Clothes, Inc.	N. Y.	1935.
Larkfield Avenue Lumber Co., Inc.	N. Y.	1935.
Larkin Engineering Corp.	Mass.	1937.
Larkin Grocery, Inc.	N. Y.	1933.
Larkin, Inc.	Mass.	1935.
Larkin, J. S., & Co., Inc.	N. Y.	1934.
Larkin, John R., Inc.	N. Y.	1935.
Larkin-Prince Hardware Company.	Oregon	1938.

Name State Date Charter Forfeited

Larkin-Radin Bootery, Inc. N. Y. 1933.
Larkin, T. J., Inc. N. Y. 1935.
Larkin, William F., & Son, Inc. Mass. 1936.
Larkins Lumber Co. Ore. 1936.
Larman, Inc. N. Y. 1935.
Lar Mar Construction Co. Inc. N. J. 1934.
Larmay, Inc. N. Y. 1935.
Larmaz Realty Co., Inc. N. Y. 1935.
Larmont Corporation. N. Y. 1933.
Larner Securities Corp. Del. 1934.
Laro Contracting Co., Inc. N. Y. 1933.
La Rocca & Rose Mason Contracting Corp. N. Y. 1935.
La Rochelle Holding Corp. N. Y. 1933.
La Rochelle Pure Food Shop, Inc. N. Y. 1933.
Larol Theatrical Corp. N. Y. 1933.
La Roma Importing Co., Inc. N. J. 1937.
LaRoque Service Station Inc. Mass. 1935.
La Rosa Electric & Refrigerating Co., Inc. Del. 1936.
La Rosa Novelty Co., Inc. N. Y. 1933.
La Rosa, Paolo, Inc. N. Y. 1933.
La Rose Beauty Shops, Inc. N. Y. 1935.
La Rose Corp. N. Y. 1933.
La Rose Garage, Inc. N. Y. 1935.
La Rose Lingerie Corp. N. Y. 1935.
La Rose Mines, Limited. The La Rose-Rouyn Mines, Limited, located at 112 Yonge Street, Toronto, Ontario, reported on April 18, 1938, that this company was wound up in 1934, at which time the company had no assets.
La-Rose Preserve Corp. N. Y. 1933.
La Rose Shop, Inc. N. Y. 1935.
La Rouse, Inc. N. Y. 1935.
Larrabee Motor Truck Sales Corp. N. Y. 1935.
Larrimore $5. Dress Shops, Inc. N. Y. 1935.
Larrimore Pure Food Co., Inc. N. Y. 1934.
Larry Dairy Co., Inc. N. Y. 1934.
Larry-Green Co., Inc. N. Y. 1934.
Larry & Louis Corp., The. N. Y. 1935.
Larry's Apparel Co. Del. 1937.
Larry's Auto Driving School, Inc. N. Y. 1935.
Larsen, Emil S., & Co., Inc. N. Y. 1934.
Larsen Hardware Company, Minot, N. D. North Dakota charter forfeited in 1937.
Larsen Oil Co. Wyo. 1927.
Larsen Olsen & Co., Inc. N. Y. 1934.
Larsen, T. A., Inc. N. J. 1935.
Larson (C. B.) & Co., Inc. N. J. 1934.
Larson, E. W., Co. Mass. 1935.
Larson Engraving Co., Inc. N. Y. 1933.
Larson, Herman Builders, Inc. N. J. 1934.
Larson & McLaren, Inc. Del. 1934.
Larson-Moore Refrigerating Co. N. J. 1934.
L'Art Nouveau Inc. N. J. 1934.
L'Art Printers, Inc. N. Y. 1934.
La Rue Chemical Co., Inc. Del. 1937.
La Rue Dress Shoppe. N. J. 1936.
La Rue Hat, Inc. N. Y. 1935.
La Rue Mfg. Co., Inc. N. Y. 1935.
La Rue Studios, Inc. Del. 1935.
Larutan Fuel Co. Name changed Larutan Gas Corp.
Larutan Gas Corp. Wichita, Kansas. Reported dissolved in 1935.
Larvex Corp. Acquired by Zonite Products Corp.
Larwick Restaurant, Inc. N. Y. 1935.
La Sala Brothers, Inc. N. Y. 1933.
Lasalen Realty Corp. N. Y. 1935.
La Salle Aircraft Corp. Del. 1935.
La Salle Amusement Co. Del. 1934.
La Salle Bottling Co. Del. 1937.
La Salle Brass & Bronze Works, Inc. N. Y. 1935.
LaSalle Cafeteria, Inc. Mass. 1934.
La Salle Cigar Stands Corp. N. Y. 1933.
La Salle Cleaners & Dyers, Inc. Mass. 1933.
LaSalle Cleaners & Dyers. N. J. 1936.
La Salle Cloak Manufacturers, Inc. N. Y. 1933.
La Salle Coal Co., Inc. N. Y. 1934.
La Salle Copper Co. Physical assets sold to Calumet & Hecla Consolidated Copper Co. for $20,500. in Oct. 1936. The stock has a liquidating value of $1. per share. Collect on unstamped stock from the company, 12 Ashburton Place, Boston, Mass.
La Salle Diners, Inc. N. J. 1936.
La Salle Displays, Inc. N. Y. 1934.
La Salle Dress, Inc. N. Y. 1935.
La Salle Elec. Appliance Corp. N. Y. 1935.
Lasalle Electric Corp. Merged with Niagara Electric Service Corp., Sept. 1, 1927.
La Salle Financial Corp. N. Y. 1934.
La Salle Furniture Co., Inc. N. Y. 1934.
La-Salle Hats, Inc. N. Y. 1935.
La Salle Historical Towers Corp. N. Y. 1935.
Lasalle Hotel, Inc. Del. 1935.
La Salle Investment Co., Inc. N. J. 1937.
LaSalle Knitting Mills, Inc. N. Y. 1935.
La Salle Laboratories, Inc. N. Y. 1935.

Name State Date Charter Forfeited

La Salle Leather Co., Inc. N. Y. 1933.
La Salle Loan Corp. Del. 1936.
La Salle Luncheonette. N. J. 1934.
La Salle Market, Inc. N. Y. 1935.
La Salle Optical Co., Inc. N. Y. 1935.
LaSalle Petroleum Co. Del. 1934.
La Salle Securities Corp. Del. 1935.
La Salle Service Co., Inc. N. Y. 1934.
La Salle Service Stations, Inc. N. Y. 1934.
LaSalle Shops, Inc. N. Y. 1935.
La Salle Storage Battery Co., Inc. N. Y. 1934.
La Salle Togs, Inc. N. Y. 1933.
La Savoie Delicatessen Co., Inc. N. Y. 1935.
Lascelles, A. S., & Co., Inc. N. Y. 1935.
Laschal Garage Co., Inc. N. Y. 1935.
Lasco Novelties, Inc. N. Y. 1935.
Lasco Realty Co. N. J. 1936.
Lasgreen Holding Corp. N. Y. 1933.
Lash & Ailitcher, Inc. N. Y. 1935.
Lash & Black, Inc. Del. 1937.
Lash-Handler Upholstery Co., Inc. N. Y. 1935.
Lash Hotel, Inc. N. Y. 1933.
Lashbrow Laboratories Companies, Inc. N. Y. 1933.
Lasher, F. G., & Co., Inc. N. Y. 1934.
Lasher Motor Truck Corp. N. Y. 1933.
Lasher-Weeber Company. Mass. 1937.
Lashins, Inc. N. Y. 1933.
Laskaris Realty Co. Del. 1934.
Lasker Amusement Corp. N. Y. 1935.
Lasker & Hass, Inc. N. J. 1935.
Lasker Securities Corp. N. Y. 1935.
Laskey Commercial College, Inc. Mass. 1934.
Laskey-Lesley Co. Mass. 1933.
Laskin Fur Company, Inc. N. Y. 1933.
Laskin & Kornfeld, Inc. N. Y. 1934.
Laskoff and Levene Dress Co., Inc. N. Y. 1934.
Lasky-Albert Enterprises, Inc. N. J. 1934.
Lasky & Rosenstein. N. J. 1935.
Lasky's Clothes, Inc. N. Y. 1935.
Lasley Engineering Co. Del. 1934.
Lasner & Krampf, Inc. N. Y. 1935.
La Societe Pantheon De La Guerre, Inc. N. Y. 1933.
Laspa Motor Co. Ore. 1936.
La Spina Construction Co., Inc. N. Y. 1935.
Lasrak Realty Corp. N. Y. 1933.
Lasrew Holding Co. N. J. 1935.
Lasry & Co., Inc. N. Y. 1935.
Lass & Co., Inc. N. Y. 1933.
Lassie Undergarment Corp. N. Y. 1934.
Lassner-Forman, Inc. N. Y. 1935.
Lassner, Harold T., Inc. N. Y. 1935.
Lassota Corp. N. J. 1934.
Last Realty Co. N. J. 1934.
La Stabile, Inc. N. Y. 1934.
La Stella Agency, Inc., The. N. Y. 1933.
La Stella Restaurant, Inc. N. Y. 1935.
Laster & Kameros Dress Co., Inc. N. Y. 1933.
Lastex Chemical Co. Mass. 1934.
Lastex Products, Inc. Mass. 1934.
Lastic Lace Corp. N. Y. 1933.
Lasting Dress Co., Inc. N. Y. 1934.
Lasting Products Corp. Md. 1936.
Laswood Corp. N. Y. 1933.
La Sylva Laundry Co., Inc. N. Y. 1933.
Lasylvia Dress Co., Inc. N. Y. 1935.
L'Atalier, Inc. N. Y. 1933.
Latameria Corp. Del. 1934.
Lateiner Footwear Co., Inc. N. Y. 1935.
Latem Development Corp. N. Y. 1935.
Lateral "A" Mutual Telephone Company. Idaho 1936.
Laterraca Realty Co. N. J. 1934.
Laterre Realty Corp. N. Y. 1935.
Latest Cafeteria, Inc. N. Y. 1934.
Latest Furniture Co., Inc. N. Y. 1934.
Latest Pure Food Shops, Inc. N. Y. 1934.
Latest Style Fur Co., Inc. N. Y. 1934.
Latex Mills Corp. N. Y. 1934.
Latex Realty Corp. N. Y. 1933.
La Texana Mining Co. Del. 1934.
Lath Corp., Phila. Del. 1936.
Lathal Amusement Corp. N. Y. 1934.
Latham, A. O., Inc. Idaho 1936.
Latham Holding Corp. N. Y. 1935.
Latham Oil Products Corp. Del. 1934.
Latham Square Bldg. The First 6½% bonds due 1926-45 have a decree value of $761.21 per $1000. bond. Collect on unstamped bonds from the American Trust Bank, San Francisco, Calif.
Lathbury Ship Supply Co. Del. 1934.
Latherite Co., Inc. Del. 1935.
Latherizer Corporation. Stock exchanged for Latherizer Sales Corp. 25 shares of common and 25 shares of Class A of old stock were exchanged for 3-1/8 shares of common stock of succeeding com-

Name State Date Charter Forfeited

pany. Address, Soap Products, Ltd., 36-32 34th Street, Long Island City, New York.

Latherizer Corp. Del. 1935.

Latherizer Sales Co., Inc., The. Del. 1936.

Latherizer Sales Corporation. Stock exchanged for shares of Soap Products, Ltd.

Latherole Distributing Co. N. J. 1937.

Lathox Corp. N. J. 1935.

Lathrop Estates, Inc. N. Y. 1933.

Lathrop (H. R.) & Co., Inc. Me. 1933.

Lathrop, Shea and Henwood Co. N. Y. 1935.

Lathrop and Wood Productions, Inc. N. Y. 1933.

Latin-Allegro Holding Corp. N. Y. 1933.

Latin-America Amusement Co., Inc. N. Y. 1934.

Latin America Distributing Co., Inc. N. Y. 1934.

Latin America Trade Developing Co., Inc. N. Y. 1934.

Latin-American Adviser, Inc. N. Y. 1933.

Latin-American Expedition, Ltd. Del. 1936.

Latin-American Milling Co. (Calif.) Suspended 1934. Attorney Geo. B. Bush, Bartlette Bldg., Los Angeles, Calif.

Latin American Music Association, Inc. N. Y. 1935.

Latin American Newspapers Syndicate, Inc. Del. 1935.

Latin Coffee House, Inc. N. Y. 1935.

Latin Drug Company, Inc. N. Y. 1933.

Latin Europe Engineering Corp. N. Y. 1934.

Latin Products Corp., The. N. Y. 1933.

Latin Restaurant, Inc., The. N. Y. 1935.

Latino & Cappella, Inc. N. Y. 1935.

Latino-Hispana Trading Corp. N. Y. 1935.

Latino, S. A., Construction Co., Inc. N. Y. 1933.

Latken Estates, Inc. N. Y. 1933.

Latner Holding Co., Inc. N. Y. 1935.

La-Tokas Co. Del. 1937.

Latonans, Inc. Del. 1934.

Latoracco Masonry and Plastering Co., Inc. N. Y.

La Tosca Gowns, Inc. N. Y. 1935.

La Tosca Restaurant, Inc. Mass. 1934.

La Touquet, Inc. N. J. 1935.

La Tour-France, Inc. N. Y. 1935.

La Tour Hats, Inc. N. Y. 1935.

La Tour Import Co., Inc. N. Y. 1934.

La-Tour Real Estate Company. Maine 1936.

La Touraine Shoe Co. Mass. 1935.

Latov Realty Co. N. J. 1934.

La Trinidaid Mining Co. Del. 1937.

La Trinidad Mining Co. Idaho 1935.

La Trinidad Mining & Developing Co. Incorporated in Missouri on July 6, 1896 and dissolved by an order of the Supreme Court, Division 2, April, 1901 term. The incorporators were: L. T. Taylor, St. Louis, Mo.; Robt. G. Cogan, St. Louis, Mo.; A. B. Benesch, St. Louis, Mo.; J. A. Hudson, St. Louis, Mo. The company apparently did not get beyond the development stage as no annual report was ever filed. It is our opinion that the shares are without value.

Latrobe Steel Company. Company was sold to the Railway Steel Spring Company of New York. We understand that about $400. was paid on each share in liquidation. The court held that the dissenting stockholders were entitled to receive all cash instead of part in stock of the Latrobe Steel & Coupler Co.

Latt, Louis, Inc. N. J. 1936.

Latt, R., Inc. N. J. 1934.

Latta (Alex H.) Inc. N. J. 1934.

Latter & Pike, Inc. N. Y. 1935.

Lattimore-McClain, Inc. N. Y. 1935.

Latture, J. L., Euipment Co. Ore. 1936.

Lau Motor Co., Inc. Del. 1937.

Lau-Ritz Co., Inc. N. J. 1934.

Laub, Dan S., Co. Del. 1937.

Laubendorfer & Henningsen, Inc. N. Y. 1933.

Lauber, L., Inc. N. Y. 1935.

Laubheim, Arthur B., & Co., Inc. N. Y. 1935.

Laub's, Inc. Del. 1935.

Lauch, W. C., and Co., Inc. Va. 1936.

Laudano & Friedman, Inc. N. Y. 1933.

Lauden Paper Specialty Co., Inc. N. Y. 1935.

Lauderback Furriers, Inc. Idaho 1935.

Lauderdale County Cotton Oil Co. Del. 1934.

Lauderdale Kennels, Inc. Md. 1937.

Lauer, Christine, Inc. N. Y. 1935.

Lauer, J. E., Inc. Del. 1937.

Lauer & Suter Co. Md. 1936.

Laufer, Sally, Inc. N. Y. 1935.

Laufer, Sam, & Morris Mandelbaum, Inc. N. Y. 1935.

Laufer's Garage, Inc. N. J. 1936.

Laughlin Co. Md. 1935.

Laughlin Filter Co. Del. 1935.

Laughlin Marine Hardware Company. Maine 1936.

Laughton, S. A., Corp., The. N. Y. 1935.

Launch Haven Realty Co. of N. J. N. J. 1935.

Laundry Owners Trading Plant, Inc. N. Y. 1935.

Laundry Service Co. N. J. 1936.

Name State Date Charter Forfeited

Laundryman's Credit Corp. N. Y. 1935.

Laura Associates, Inc. N. Y. 1934.

Laura-Josephine, Inc. N. Y. 1933.

Laura Lee Holding Co., Inc. N. Y. 1935.

Laura Lee Mfg. Co., Inc. N. Y. 1935.

Laura Specialty Shops, Inc. N. Y. 1934.

Lauraine Dress Corp. N. Y. 1935.

Lauraine Lamp Shade Co., Inc., The. N. Y. 1933.

Laural Holding Corp. N. J. 1937.

Laura's Hairdressing Parlor, Inc. N. Y. 1935

Laura's Nut-N-Fudge Shops, Inc. N. Y. 1935.

Laurbe Ladies' Shop Inc., The. N. Y. 1933.

Laureate Hall Corp. N. Y. 1933.

Laurel Amusement, Inc. N. J. 1936.

Laurel Ave., Realty Corp. N. Y. 1935.

Laurel Cafeteria, Inc. N. Y. 1933.

Laurel Cemetery Co. Md. 1934.

Laurel Commercial Co., Inc. N. Y. 1935.

Laurel Garden Corp. N. J. 1934.

Laurel Garment Co., Inc. N. Y. 1935.

Laurel Heights Apartment, Inc. Del. 1934.

Laurel Hill Ditch Company. Oregon 1938.

Laurel Hill Lighterage Company. N. J. 1936.

Laurel Hill Sheet Metal Works, Inc. N. Y. 1935.

Laurel Holding Corp. N. J. 1935.

Laurel Ice Company. Md. 1937.

Laurel Investment Co. N. J. 1935.

Laurel Investment Co. Ore. 1935.

Laurel Lake Mills. Mass. 1934.

Laurel Markets, Inc. N. Y. 1935.

Laurel Oil & Refining Co. Del. 1934.

Laurel Productions, Inc. N. Y. 1934.

Laurel Pure White Marble Co. Del. 1935.

Laurel Realty Corp. N. J. 1935.

Laurel Recreation Center, Inc. N. J. 1936.

Laurel Silk-Simon Cohn Corp. N. Y. 1935.

Laurel Springs Corp. N. J. 1934.

Laurel Springs Improvement Co. N. J. 1935.

Laurel Springs Inn, Inc. N. J. 1935.

Laurel Springs Park Co. N. J. 1937.

Laurel Theatre Corp. Del. 1934.

Laurelhurst Golf Course, Inc. Oregon 1937.

Laurelton Coal Co. N. Y. 1935.

Laurelton Construction Co., Inc. N. Y. 1935.

Laurelton Hotel Corp. N. Y. 1935.

Laurelton Land Co. N. J. 1935.

Laurelton Lumber Corp. N. Y. 1935.

Laurelton Realty Co. N. J. 1937.

Laurelton Sporting Goods Co., Inc. N. Y. 1934.

Laurelton Turn-Oil Corp. N. Y. 1935.

Laurentide Power Co., Ltd. Acquired by Shawingan Water & Power Co. Liquidating dividend $227.22 per share.

Laurer, Joseph Brewing Co. N. Y. 1935.

Lauretta Hat Mfg., Corp. N. Y. 1935.

Laurette Frocks, Inc. N. Y. 1935.

Lauria Construction Co., Inc. N. Y. 1935.

Laurie Realty Corp. N. Y. 1933.

Laurina, Inc. N. Y. 1934.

Laurine Gowns, Inc. N. Y. 1933.

Laurino Co., Inc. N. J. 1935.

Laurye Homes Corp. N. Y. 1935

Lauson Corp. Del. 1935.

Lautaro Nitrate Co., Ltd. Plan confirmed—time for deposit of bonds extended to Jan. 31, 1937. Plan confirmed by the High Court of Justice in England, Nov. 30, 1936.

Lauter-Rinkenbacher, Inc. N. J. 1934.

Lauterbach Building Construction Corp. N. Y. 1933.

Lauterbach, Rose, Luncheonette Shops, Inc. N. Y. 1934.

Lautz Bros., & Co. N. Y. 1935.

Lavaca Gas and Oil Co. Del. 1934.

Lavaca Oil & Gas Co. Del. 1935.

Lavacote, Inc. Mass. 1933.

La Vale Inn Company. Md. 1937.

La Valencei Perfumer, Inc. N. Y. 1934.

La Valencia Perfume Co., Inc. N. Y. 1935.

La Vanete Beauty Salon, Inc. N. Y. 1934.

Lavater-Dorette, Inc. N. Y. 1933.

La Vay Products Co., Inc. N. J. 1934.

LaVeck Co., Inc., The. N. Y. 1934.

La Velle, Paul B., and Associates, Inc. N. Y. 1933

Lavender Book Shop, Inc. N. Y. 1935.

Lavender Brothers, Inc. R. I. 1935.

Lavender Hall Corp. N. J. 1937.

La-Ver Holding Corp., The. N. Y. 1935.

La Vere Dress Shop, Inc. N. Y. 1934.

La Verne, Inc. N. Y. 1935.

Laverne Publishing Co., Inc. N. Y. 1934.

Lavery, Arthur P., Co., Inc. N. Y. 1935.

Lavery Granite Co., Inc., The. N. Y. 1934.

Lavery's, J. H., Sons, Inc. Del. 1934.

Laveti & Co., Inc. N. Y. 1935.

Lavia Artificial Stone Co., Inc. N. Y. 1935.

Name State Date Charter Forfeited

La Via Chemical Co., Inc. N. Y. 1935.
La Victor, Inc. Del. 1934.
Lavigan Garage, Inc. N. Y. 1935.
Lavignes Pharmacy, Inc. N. J. 1934.
Lavina Building Corp., Limited. Del. 1934.
Lavine's Antique Galleries, Inc. N. Y. 1935.
Lavinite Corp., The. N. Y. 1935.
Lavita Co. Del. 1935.
Lavitola Masons, Inc. N. Y. 1934.
La Vogue Shoes, Inc. N. Y. 1935.
La Voi, Inc. N. Y. 1934.
Lavora Improvement Co., Inc. N. J. 1937.
La Voy Co., Inc. N. Y. 1934.
Law & Finance Building, Inc. Del. 1935.
Law & Finance Bldg. The First 6½% bonds due 1928-36 have a decree value of $65.45 per $1000. bond. Mr. Samuel J. Henry, Pittsburgh, Pa., is Trustee.
Law Guarantee Trust & Accident Society, London, Eng. Amalgamated with Guardian Assurance Co., Ltd., in 1909. See report on Jarvis Conklin Mortgage Trust Company.
Law & Realty Co. N. J. 1934.
Law Reporting Company. Incorporated in New York in 1904 and was located at 67 Wall St., N. Y. C. President, Wm. W. Flannagan; Secretary, Frank W. Allen. In 1917 Wilbur L. Ball was reported as President with an address at 165 Broadway, N. Y. C. In 1922 the company was located at 76 William St., N. Y. C. In 1923 the company was reported out of business. Mr. Ball, who is located at 92 William St., N. Y. C. informed us that this company was owned almost entirely by Mr. Allen who has been dead many years. Mr. Ball recollects that he sold his stock to Allen for notes and never collected the entire amount. The shares in his opinion are worthless.
Law, Robert H., Inc. N. Y. 1935.
Law Service Syndicate. Del. 1934.
La-Ward Dairy Co. Del. 1934.
Lawbeck Corporation. Acquired by Manhattan-Dearborn Corporation through purchase of its common stock at $7. per share.
Lawbert Restaurant Co., Inc. N. Y. 1935.
Lawden Realty Co., Inc. N. J. 1935.
Lawgin, Inc. N. Y. 1935.
Lawig Realty Co., Inc. N. Y. 1935.
Lawin & Piccione Corp. N. Y. 1933.
Lawler Bros., Inc. N. J. 1934.
Lawler Brothers Amusement Company. Mass. 1937.
Lawler Brothers Outdoor Advertising Company. Mass. 1937.
Lawless, A. V., Motor Co., Inc. Del. 1937.
Lawmert Realty Corp. N. Y. 1933.
Lawmor Improvement Co., Inc. N. Y. 1933.
Lawmor Realty Co., Inc. N. Y. 1933.
Lawn Amusements, Inc. N. J. 1934.
Lawn Bros., Inc. N. Y. 1934.
Lawn Realty Co. N. J. 1937.
Lawnside Park Association, Inc. N. J. 1934.
Lawrad Building Corp. N. Y. 1934.
Lawren Building Corp. N. Y. 1933.
Lawrence Apartments, Inc. N. Y. 1933.
Lawrence Auto Paint and Repair Co., Inc. N. Y. 1933.
Lawrence Beach Company. Value of 5% Land Bonds due 1912. Incorporated in New York in 1887. We were informed on January 21, 1937 that no funds were ever received by the Trustee to pay the bonds. The above mortgage was subject to a prior mortgage which was foreclosed. The trustees records reveal nothing further concerning the bonds, but stated that the bonds do not appear to have any value at this time.
Lawrence Beauty Shoppe, Inc. N. Y. 1935.
Lawrence Braiding Machine Co., Inc. Mass. 1933.
Lawrence-Broadway Corp. N. Y. 1934.
Lawrence Brokerage Co., Inc. N. J. 1937
Lawrence Bros., Inc. Me. 1933.
Lawrence Cement Co. (N. Y.) Incorporated January 19, 1923, and was marked out of existence on May 17, 1929.
Lawrence Cement Co., of Pennsylvania. Incorporated in Pennsylavnia in 1898 and under date of May 22, 1909, changed its name to Lawrence Portland Cement Co., with registered office at Siegfried, Northampton, Pennsylvania. The latter company is an active corporation. President, Warren W. Ayres; Treas., E. F. Sheppard.
Lawrence, Charles, Company. Maine 1936.
Lawrence Cloak Co., Inc. N. Y. 1933.
Lawrence-Cooper Corp. N. J. 1935.
Lawrence & Cordan, Inc. N. Y. 1935.
Lawrence Corp. Mass. 1937.
Lawrence County Utilities, Inc. Merged with Niagara Hudson Power Corp.
Lawrence Courts, Inc. N. Y. 1935.

Name State Date Charter Forfeited

Lawrence Credit Service Collection Exchange, Inc. Mass. 1933.
Lawrence Crushed Stone Co. Mass. 1936.
Lawrence, Daniel, & Sons. Mass. 1937.
Lawrence Dental Laboratories, Inc. N. Y. 1935.
Lawrence Development Corp. N. Y. 1933.
Lawrence Distributors Co., Inc. N. Y. 1933.
Lawrence Dress Co., Inc. N. Y. 1935.
Lawrence Duco Shop, Inc. N. Y. 1933.
Lawrence Electro-Plating Works, Inc. N. Y. 1933.
Lawrence Estates, Inc. N. J. 1935.
Lawrence Factories, Inc. Mass. 1935.
Lawrence, Frank T., Inc. N. Y. 1934.
Lawrence Gas Production Corp. Del. 1936.
Lawrence Holding Co. N. J. 1934.
Lawrence Industries Corp. Mass. 1937.
Lawrence Investment Co., Inc. N. J. 1935.
Lawrence, John N., Inc. N. Y. 1933.
Lawrence, Jost & Co. N. J. 1937.
Lawrence Kosher Meat Market, Inc. N. Y. 1933.
Lawrence Leasehold Corp. N. Y. 1933.
Lawrence Machine and Pump Co. Mass. 1934.
Lawrence Manufacturing Co. Stock has a liquidating value of $20. per share.
Lawrence, Marie, Inc. N. Y. 1935.
Lawrence-Mattikow Co., Inc. N. Y. 1935.
Lawrence Motor Car Co. N. J. 1936.
Lawrence, Murray, & Co., Inc. N. Y. 1934.
Lawrence Packing Co. Me. 1934.
Lawrence Painting & Decorating Co., Inc. N. Y. 1935.
Lawrence Parkway Garage Corp. N. Y. 1935.
Lawrence-Plymouth Corp. (N. Y) Dissolved Dec. 29, 1936.
Lawrence Press, Inc. Mass. 1934.
Lawrence Racing Association Corp. Mass. 1936
Lawrence Realty Corp. Mass 1935.
Lawrence, Samuel C., Sole Proprietor, Inc. Mass. 1937.
Lawrence-Schattauer, Inc. N. J. 1934.
Lawrence, Scott, & Co., Inc. N. Y. 1934.
Lawrence Securities Co. (resumed business, 1935. Maine.)
Lawrence Securities Corp. N. Y. 1935.
Lawrence Silk Corp. N. J. 1937.
Lawrence Soda Shoppe, Inc., The. N. Y. 1933.
Lawrence Stone & Setting Co. Del. 1935.
Lawrence Tire Rebuilding Co., Inc. Mass. 1935.
Lawrence and Townsend, Inc. N. J. 1934.
Lawrence Trading Corp. N. Y. 1933.
Lawrenceville Quarries, Inc. N. J. 1936.
Laws & Laws, Inc. Md. 1935.
Lawson Auto Specialty Co. N. J. 1934.
Lawson, C. E., Inc. Mass. 1934.
Lawson, F. J., Co. N. Y. 1934.
Lawson, F. O.,Construction Co., Inc. N. Y. 1935.
Lawson Health Culture Institute, Inc. Del. 1934.
Lawson-MacMurray-Chapline, Inc. N. J. 1936.
Lawson Stores, Inc. N. Y. 1933.
Lawson Textile Printing Co., Inc. N. Y. 1935.
Lawson's, T. J., Inc. N. Y. 1935.
Lawson's, Tom Shelby County Trust. Beneficial Units were sold by Thomas J. Lawson. Mr. Lawson, according to reports dated March 27, 1937, was indicted for fraud.
Lawton, Carl F., & Company, Inc. Mass. 1937
Lawton, Charles C., Inc. N. Y. 1933.
Lawton & Co., Inc. Mass. 1936.
Lawton Farmers Union Elevator Company, Lawton, N. D. North Dakota charter forfeited in 1937.
Lawton, Frederick H., Inc. N. Y. 1935.
Lawton-Irving Corp. N. Y. 1933.
Lawton Mills Corp. Sold to General Cotton Corp. in 1936. Liquidating dividends $40., $18. and $5.50 per share.
Lawton Narrow Fabric Mfg., Co., Inc. N. J. 1936.
Lawton Opera House Co. Lawton. N. D. 1935.
Lawton Printing Corp. N. Y. 1934.
Lawton Sportwear, Inc. N. Y. 1934.
Lawton, Thomas, Inc. N. Y. 1934.
Lawton Trucking Co. N. J. 1937
Lawton's Tube-Press, Inc. N. Y. 1934.
Lawyer Railway Equipment Corp. N. Y. 1933.
Lawyers' Charter Service Co. Del. 1937.
Lawyer's Dilemma Corp. N. Y. 1934.
Lawyers Garages, Inc. N. Y. 1935.
Lawyers Investment Co. N. J. 1937.
Lawyers & Merchants Protective Association, Inc. N. Y. 1934.
Lawyers Mutual Directory, Inc. N. Y. 1935.
Lawyers State-Wide Title Co. N. J. 1937.
Lawyers Title & Trust Company. Oregon 1938
Lawyers Underwriters, Inc. N. Y. 1935.
Lax, W. H., Inc. N. Y. 1935.
Laxakola Company. Incorporated in West Virginia on Oct. 4, 1900 and had its principal office at 132 Nassau

Name State Date Charter Forfeited

St., N. Y. C. President, Charles Austin Bates, 18 E. 48th St., N. Y. C.; Secretary, Frank Byers; Treasurer, Henry Voorce Brandenburg; Director, Samuel M. Cromble. The company went out of business in 1905 at which time no value was found for the stock. It is our opinion the shares are without value.

Laxaroll Corp., The. N. Y. 1935.
Laxer, L., Fur Corp. N. Y. 1935.
Laxipop Mfg. Corp. Del. 1935.
Lax-O-Naisse Corp. N. J. 1935.
Lay Co., Inc., The. N. Y. 1935.
Layer, G. J., Inc. N. J. 1935.
Layfield Awning Co., Inc. Md. 1935.
Layman Studios, Inc. N. Y. 1934.
Laymon, Chas., Inc. N. Y. 1935.
Layne-Bowler Chicago Co. Del. 1937.
Layne North Central Co. (Wilmington, Del.) N. D. 1935.
Layor Restaurant Corp. N. Y. 1933.
Laysen Operating Corp. N. Y. 1934.
Laythrop Health Institute, Inc. N. Y. 1935.
Layton Barrel and Keg Company. Ore. 1935.
Layton Building Corp. N. Y. 1933.
Layton & Co., Inc. Mass. 1934.
Layton Optical Company, Inc. Mass. 1937.
Layton and Owens Mfg., Co. Del. 1937.
Layton Realty Corp. N. Y. 1935.
Layvay Holding Corp. N. Y. 1935.
Lazar, Ch., Co., Inc. N. Y. 1935.
Lazar Contracting Co., Inc. N. Y. 1935.
Lazar Music Shoppe, Inc. N. Y. 1935.
Lazar and Reichelle, Inc. N. Y. 1934.
Lazar & Son, Inc. N. Y. 1933.
Lazaro Operating Corp. N. Y. 1933.
Lazaros, A., Coffee & Tea Co., Inc. N. Y. 1934.
Lazarow, L., & Son, Inc. N. Y. 1935.
Lazarowitz, S., & Sons, Inc. N. Y. 1935.
Lazarus, H. E., Inc. N. Y. 1935.
Lazarus, Herman, Inc. N. Y. 1935.
Lazarus Men's Shop, Inc. N. Y. 1933.
Lazarus Restaurant, Inc. N. Y. 1934.
Lazer Co. N. J. 1935.
Lazerus Bros., Inc. N. Y. 1935.
Lazio Investment Co. N. J. 1934.
Lazjack Corp. N. Y. 1935.
Lazure, Catherine, Inc. N. Y. 1933.
Lea, Albert, Syndicate. Del. 1937
Lea Co. N. J. 1935.
Lea, H. G., & Co., Inc. N. Y. 1935.
Lea Lubochutz Corp. N. Y. 1934.
Lea Millinery Corp. N. Y. 1935.
Lea Sport Shoppe, Inc. N. J. 1937.
Leaberry Gas & Power Co., Inc. Del. 1935.
Leach & Co., Inc. N. J. 1936.
Leach Corp. Del. 1935.
Leach Master Service, Inc. Mass. 1937.
Leach Norman Hdw. Co. Star, N. C. Voluntarily dissolved.
Leach & Tyler, Inc. Md. 1934.
Leaclede Consolidated Gold & Copper Mining Co. Incorporated in Oregon June 9, 1900 and was dissolved by proclamation on Jan. 11, 1916. The last report filed in 1912 showed that the company had their principal place of business at North Powder, Oregon, and that the following were the last known officers: President, Willis J. Curtis, Albany, N. Y.; Secretary, Andrew Wolf, Schenectady, N. Y.; Treasurer, Ed. E. Palmer, 50 State St., Albany, N. Y. The "Copper Handbook" reported the company idle in 1912 and has not been revived. It is our opinion that the shares are within value.
Lead-All Fur Co., Inc. N. Y. 1935.
Lead Consolidated Mining Co. Idaho 1935.
Lead Mine Ice Co. Mass. 1933.
Leader Button Co., Inc. N. Y. 1933.
Leader Cafeteria, Inc. N. Y. 1935.
Leader Company, Oakes, N. D. North Dakota charter forfeited in 1937.
Leader Department Store, Inc. Md. 1935.
Leader Department Store, Inc. N. J. 1936.
Leader Lamp M'F'G Co., Inc. N. Y. 1934.
Leader Lantern & Novelty Corp. N. Y. 1935.
Leader of Portsmouth, Inc. Va. 1937.
Leader Oil Corp. Mass. 1936.
Leader Pencil Mfg., Co., Inc. N. Y. 1935.
Leader Publishing Co. Del. 1934.
Leader Publishing Co. Mass. 1936.
Leader Publishing Corp. N. J. 1935.
Leader Shoe Co., Inc., The. N. Y. 1935.
Leader Stores, Inc. Del. 1936.
Leader Tennis Shop. Ore. 1936.
Leader Tobacco Co., Ltd., The. Del. 1937.
Leader Wiring Device Corp. N. Y. 1933.
Leaders of Industry Shares. Series A stock has a liquidating value of $4.51 per share. Series B received $2.07 per share. Series C received $2.15 per share.
Leaders of Industry Shares. We understand that the Commercial National Bank & Trust Company of New York City, made the liquidating payments on the Series B and C shares.
Leading Coat Co., Inc. N. Y. 1935.
Leading Construction Co., Inc. N. Y. 1933.
Leading Credit Corp. N. Y. 1935.
Leading Engineering Corp. N. Y. 1933.
Leading Fabrics, Inc. N. Y. 1934.
Leading Foods, Inc. of Indianapolis. Del. 1934.
Leading Fruit Stores. N. J. 1937.
Leading Motor Service Corp. N. Y. 1935.
Leading Paint Co., Inc. N. Y. 1934.
Leading Pants Co., Inc. N. Y. 1935.
Leading Pattern Co., Inc. N. Y. 1935.
Leading Realty Co. N. J. 1934.
Leading Realty Corp. N. Y. 1935.
Leading Silk Mills of N. Y., Inc. N. Y. 1933.
Leading Stitching & Pleating Co., Inc. N. Y. 1934.
Leadmold Corp. Mass. 1934.
Leadsall Cab Corp. N. Y. 1935.
Leadville Consolidated Mining Co. Incorporated in New York in 1880 and had an office in New York City. The company ceased operations in 1905. On Oct. 19, 1911, 1,000 shares of this company's stock sold together with other securities at $6. the lot A Colorado company of the same name went out of existence many years ago and the shares are worthless. We submit the shares of the New York company as having no value.
Leadville Consolidated Mining Co. N. Y. 1935.
Leadville Metals Milling Company, Leadville, Colo. It was reported on October 30, 1937, that troubles and disagreements of long standing between the majority and minority owners reached a point when a petition in bankruptcy was filed in the name of the company in the federal court and an appointment of a trustee was asked. Mr. Fred L. Smith, trustee, was appointed by the court to operate the plant under the court order. The filing of the bankruptcy petition is for the purpose of working out a plan of reorganization.
Leadville & Mosquito Range Mining & Milling Company. Incorporated in Arizona and was last located at 1727 Champa St., Denver, Colo., in care of George J. Ermlich, President. We know of no market for the stock.
Leadway Stores Corp. Del. 1936.
Leaf-Burkhard Radio-Electric Corp. N. Y. 1933.
League of Equal Rights Publishing Corp. N. Y. 1934.
Leagus of United Taximen, Inc. N. Y. 1935.
Leah Dress Co., Inc. N. Y. 1933.
Leah Frocks, Inc. N. J. 1937.
Leahy Company. Mass. 1937.
Leahy, Wm., H., Inc. N. Y. 1935.
Leahys' Floral Shop of Plainfield. N. J. 1935.
Leake-Cure Metal Cement Co., Inc. N. Y. 1935.
Leake, George S., Co., Inc. Va. 1936.
Leal, Inc. N. Y. 1934.
Leal Motors, Inc. Mass. 1936.
Leaman Blom Co., Inc. N. Y. 1935.
Leaming, Helen, Inc. N. Y. 1935.
Leamson Corp. N. Y. 1935.
Leander Investment Company. Ore. 1935.
Learlor Corp. N. Y. 1933.
Lears, Walter, & Sons, Inc. Md. 1935.
Learsi Realty Corp. N. Y. 1934.
Leary & Sonneborn, Inc. N. Y. 1935.
Leary-Wickes Co. Mass. 1935.
Leas Undergarment Co., Inc. N. Y. 1935.
Lease & Mattern Inc. N. Y. 1934.
Lease's Specialty Shop, Inc. N. Y. 1935.
Leather & Co., Inc. N. Y. 1935.
Leather Goods Credit Association, Inc. N. Y. 1935.
Leather Manufacturers National Bank, N. Y. C., 1832. Merged with Mechanics National Bank, 1904.
Leather Plastic Co. N. J. 1934.
Leather & Shoe Financial Statements Publishing Co. Me. 1934
Leatherbee Co. Mass. 1933.
Leatherist, Inc. N. Y. 1934.
Leathersteel Products Corp. of Baltimore. Md. 1934.
Leathertogs Company. Mass. 1937.
Leathertrend Corp. N. Y. 1934.
Leatrice Hats, Inc. N. Y. 1935.
Leatrice Specialty Shop, Ltd. N. Y. 1935.
Leavell & Co. Del. 1934.
Leavenworth Bridge Co. The First Mortgage bonds have a decree value of $10.245 per $1000. bond. These funds were originally paid by Wm. W. Hooper, Master Commissioner, Leavenworth, Kansas. The unclaimed funds are probably held by the United State District Court at Leavenworth, Kansas.

Name State Date Charter Forfeited

Leavenworth, Lawrence & Galveston R. R. The First Mortgage 10% bonds dated July 1, 1869 and due July 1, 1899, according to our records, did not receive any payment on principal. A total of $33.31 was paid on each coupon due July 1, 1873, by the City Bank Farmers Trust Company, New York City.
Leavenworth Outfitting Co., Inc. N. Y. 1933.
Leavenworth Timber Corp. Del. 1934.
Leavenworth & Topeka Ry. Co. We refer you to the Bankers Trust Company, New York City, for further information regarding the present value of the First 4% bonds due 1930.
Leavitt Coat Corp. N. Y. 1934.
Leavitt-Greenbaum Flooring Corp. N. Y. 1935
Leavitt Real Estate Co. Mass. 1934.
Leavitt Supply Co., Inc. N. J. 1936.
Leavitt's Apparel Shop, Inc. Mass. 1936.
Leavy, Harry M., Inc. N. Y. 1934.
Leavy, W. L., Inc. N. Y. 1934.
Leback Corp. N. Y. 1933.
Lebacken Implement Company, Reynolds, N. D. North Dakota charter forfeited in 1937.
Le Bain Perfume Co., Inc. N. J. 1934.
Lebair Auto Supply Co. N. J. 1935.
Lebal Holding Corp. N. Y. 1933.
Lebanon Berry & Fruit Growers Assn. Ore. 1936.
Lebanon (Pa.) Chain Works of Lebanon, Pa. The Iron & Steel Products Co., of Phila., was organized in New Jersey in 1909 and purchased control of the Lebanon Co., and the Canton Iron & Steel Co. On April 30, 1910, the U. S. Circuit Court at Phila., appointed W. Vernon Phillips and Jacob M. Shenk as Receivers. The Franklin Trust Co., of Phila., was trustee for the bonds of the Canton Iron & Steel Co. We refer you to the above court for further information or the Franklin Trust Co.
Lebanon Co. Del. 1934.
Lebanon Corp. Mass. 1937.
Lebanon Dress and Coat Co., Inc. N. Y. 1934.
Lebanon Fresh Cheese Corp. N. J. 1935.
Lebanon Fruit Packing Assn. Ore. 1936.
Lebanon Paradise Home Corp. N. J. 1937.
Lebanon Perfume Co., Inc. N. Y. 1935.
Lebanon Social Athletic Club. Oregon 1937.
Lebanon Southern Realty Corp. Del. 1935.
Lebanon Springs Enterprises, Inc. Del. 1934.
Lebanon Tractor Corp. Del. 1934.
Lebard Taxi Operating Corp. N. Y. 1934.
Lebares (George) & Co. Me. 1933.
Le-Barr Sand & Gravel Co. Del. 1934.
Lebeck Coat & Suit Co., Inc. N. Y. 1935.
Lebeco Realty Corp. N. Y. 1935.
Lebedjeff, V. V., Inc. N. Y. 1933.
Leben Cafeteria, Inc. N. Y. 1933.
Leben, Herman & Leff, Inc. N. Y. 1934.
Lebenbaum & Spitzer, Inc. 1935.
Lebenson, Saul, Stores Corp. N. Y. 1935.
Leberman-Miller Co., Inc. N. Y. 1935.
Lebert Realty Corp. N. Y. 1934.
Lebles Realty Co. N. J. 1935.
Le Bihan, Inc. N. Y. 1935.
Le Bijou Jewelry Co., Inc. N. Y. 1934.
Le Blanc, Cleansers & Dyers, Inc. Mass. 1935.
Le Blanc Motors, Inc. Del. 1935.
Leblang Holding Corp. Del. 1936.
Leblang Jewelers, Inc. N. Y. 1934.
Leblang's Chester Inn, Inc. N. J. 1935.
Le Blume Import Co., Inc. N. Y. 1935.
Lebo, Dick, Inc. N. Y. 1933.
LeBoeuf, Eugene, Ltd. Mass. 1936.
Le Boeuf Fountain Pen Co., Inc. Mass. 1935.
Le Boeuf Fountain Pen Company, Inc. Value of Common Stock. No Par Value. That the Le Boeuf Fountain Pen Company, Inc., is located at 4 Birnie Avenue, Springfield, Massachusetts. We were informed by John J. O'Kane, Jr., & Company, brokers of New York City, that they offered some stock of this company for a client at 1½ on April 8, 1931, and received no bids. They further stated that there were never any bids made for the stock as far as they know. In view of the above we do not believe the shares of this company had more than a nominal, if any, value as of April 25, 1931, and submits it as such as of that date.
LeBoeuf Novelty Co. Mass. 1935.
Le Bon Restaurant Co., Inc. N. Y. 1935.
Le Bon Ton Publishing Co., Inc. N. Y. 1934.
Lebona, Ltd. N. Y. 1933.
Lebos Holding Co. N. J. 1934.
Lebout Corp. Va. 1936.
Le Bouterie, Inc. N. Y. 1935.
Lebovitz, Edward, Co., Inc. N. Y. 1935.
Lebow, Herman, Inc. N. Y. 1934.
Lebros Manufacturing Co., Inc. Mass. 1934.
Lebros Orange Drink Co., Inc. Del. 1936.

Name State Date Charter Forfeited

Le-Bruck, Inc. N. Y. 1935.
Le Brun, J. P., Inc. N. Y. 1934.
Le Brun & Le Brun, Inc. N. Y. 1934.
Lebut Realty Corp. N. Y. 1935.
Leby, Garage, Inc. N. Y. 1934.
Lecadi Realty Corp. N. Y. 1933.
Lecakes Florists Supplies, Inc., The. N. Y. 1935.
Lecan Realty Corp. N. Y. 1933.
Lecce, D., & Co., Inc. N. Y. 1935.
Le Cerff Co. N. J. 1935.
Le Cerff Construction Co. N. J. 1935.
Lechar Powder Puff Corp. N. Y. 1933.
Le Chateau, Inc. N. Y. 1934.
Le Chateau, Inc., Fargo, N. D. North Dakota charter forfeited in 1937.
Leche (Miles F.) & Associates, Inc. Del. 1935.
Lechner & Shapiro, Inc. N. Y. 1933.
Lechner & Sons Tile Co., Inc. N. Y. 1934.
Le Clair Motor Co., Inc. Me. 1934.
Leclair Motors, Inc. N. Y. 1935.
Le Clair-Ross Mfg. Chemists, Inc. Mass. 1935.
Leco Dept. Store Inc. N. J. 1935.
Leco, Trucking Co., Inc. N. Y. 1935.
LeComte's Dairy, Inc. Mass. 1935.
Le Continental Company, Inc. N. J. 1936.
Lecoutre Corset Corp. Mass. 1937.
Lectrolator Corp. N. Y. 1935.
Leda Holding Corp. N. Y. 1933.
LeDan Dress Shoppe, Inc. N. Y. 1934.
Le-Dan Studios, Inc. N. Y. 1935.
Leddy Sales Co., Inc., The. N. Y. 1935.
Lede Corp. N. Y. 1933.
Ledeg Theatre Corp. N. Y. 1935.
Ledega Inc. N. J. 1935.
Le Delice Tea Room, Inc. N. Y. 1933.
Leder and Co., Inc. N. J. 1935.
Leder, Inc. N. Y. 1935.
Leder Leather Goods Co., Inc. N. Y. 1935.
Lederer Agency, Inc. N. Y. 1934.
Lederer, Dave, Dresses, Inc. N. Y. 1935.
Lederfine Dress Co., Inc., The. N. Y. 1935.
Lederman & Weiner, Inc. N. Y. 1935.
Lederman's Bakery, Inc. N. Y. 1935.
Ledgemont Realty Company. R. I. 1937.
Ledgin-Baron, Inc. N. Y. 1935.
Ledgo Realty Co., Inc. N. Y. 1933.
Leding & Co., Inc. N. Y. 1935.
Ledman Dress Co., Inc. N. Y. 1934.
Lednum Motor Co. Md. 1934.
Ledogar & Company, Inc. Del. 1936.
Ledor Co. Md. 1934.
Ledor Corp., of New York. N. Y. 1935.
LeDore. N. J. 1936.
Ledoux-Zero, Inc. N. Y. 1935.
Le Doyen, Frank J., Co. Md. 1934.
Ledward, Bibby & Co. (N. Y.) Dissolved Jan. 2, 1937.
Ledwell Construction Corp. N. Y. 1935.
Ledwitz, Jules, Inc. N. J. 1937.
Ledyard Hecsher & Co. Del. 1937.
Lee A. S., and Sons Co. Va. 1936.
Lee, Alda, Dress, Inc. N. Y. 1935.
Lee Apron Co., Inc. N. Y. 1935.
Lee, Behrens & Co., Inc. N. Y. 1935.
Lee, Bernard & Magidson, Inc. N. Y. 1935.
Lee, Betty, Corp. Md. 1935.
Lee, Betty, Dress, Inc. N. Y. 1935.
Lee (Betty), Stationery Co. N. J. 1937.
Lee Box Co., Inc. N. Y. 1935.
Lee-Bradford Corp. N. Y. 1934.
Lee, Carrie, Coffee Shoppe, Inc. N. Y. 1935.
Lee Catering Co., Inc. N. J. 1936.
Lee Chemical Co., Inc. Md. 1935.
Lee Chemical Products Inc. N. J. 1935.
Lee, Chin, Company, Inc. R. I. 1937.
Lee Cloak & Suit Co., Inc. N. Y. 1934.
Lee & Co., Inc. Mass. 1936.
Lee Concessions, Inc. N. Y. 1933.
Lee Construction Co., Inc. N. Y. 1933.
Lee Development Corp. N. Y. 1933.
Lee Edda Realty Corp. N. J. 1935.
Lee Electric Co. Mass. 1936.
Lee, F. W., Publishing Corp. N. Y. 1935.
Lee Furniture Co., Inc. N. Y. 1934.
Lee, George S., & Co., Inc. N. J. 1935.
Lee, Gloria, Inc. N. Y. 1935.
Lee-Hamilton School. N. J. 1935.
Lee Heights Corp. Va. 1937.
Lee Highway Association, Inc. Va. 1937.
Lee, Hilda, Inc. Mass. 1934.
Lee Holding Co., Inc. N. J. 1936.
Lee Holding Corp. N. J. 1937.
Lee Hosiery Shops, Inc. Mass. 1935.
Lee Hotel Company. Mass. 1937.
Lee Insulating Corp. N. Y. 1935.

Name State Date Charter Forfeited

Lee Investment Co. N. J. 1934.
Lee, John W., & Co., Inc. N. Y. 1935.
Lee, Kenngott & Co., Inc. Del. 1934.
Lee, Laura, Candy Shops, Inc. N. Y. 1935.
Lee, Laura, Holding Co., Inc. N. Y. 1935.
Lee, Laura, Mfg., Co., Inc. N. Y. 1935.
Lee-Lawrence & Co., Inc. N. Y. 1933.
Lee, Leila, Dress, Inc. N. Y. 1935.
Lee Light & Power Co. The First & Ref. 6% bonds due 1934 have a decree value of 85% of their face value. Collect on unstamped bonds from the Guaranty Trust Company, New York City.
Lee Lloyd Legging Co., Inc. N. Y. 1935.
Lee-Lorimer Trucking Corp. N. Y. 1935.
Lee, Mara, Hat Company, Inc. N. Y. 1935.
Lee Marble Company. Incorporated in New York on January 27, 1882 and was located in New York City. The corporation was dissolved by Proclamation of the Governor. The corporation was not in existence in 1893 at which time no value was found for the stock. Therefore we submit the shares as worthless.
Lee, Marjorie, Hats, Inc. N. Y. 1935.
Lee, Martin, Dress Co., Inc. N. Y. 1935.
Lee, Mary Carter, Inc. N. Y. 1935.
Lee, Mary, Hats Inc. N. Y. 1933.
Lee, May, & Co., Inc. N. Y. 1935.
Lee Medicine Corp. Del. 1934.
Lee Mee Inn Realty, Inc. N. Y. 1933.
Lee, Mildred Inc. Del. 1934.
Lee, Nancy. N. J. 1934.
Lee, Nancy, Dress Company, Inc. N. Y. 1933.
Lee, Nancy, Stores, Inc. N. Y. 1935.
Lee-Nash Displays, Inc. N. Y. 1934.
Lee & Nash, Inc. N. Y. 1935.
Lee, Nelson & Co., Inc. N. Y. 1934.
Lee, Nora Beauty Salon, Inc. N. J. 1935.
Lee & O'Connor, Inc. N. Y. 1935.
Lee-Paul, Inc. N. Y. 1935.
Lee Products Company, Inc. N. Y. 1933.
Lee Properties, Inc. N. Y. 1933.
Lee-Rae Dress Co., Inc. N. Y. 1935.
Lee Realty Co., Inc., The. N. Y. 1933.
Lee Realty Company. N. J. 1936.
Lee, Richard L., Inc. N. Y. 1935.
Lee Roy Men's Shop, Inc. N. Y. 1933.
Lee Shoe Company, Inc. Mass. 1937.
"Lee" Shops, Inc. N. J. 1935.
Lee Store Fixtures Co., Inc. N. Y. 1935.
Lee Silk Co., Inc. N. J. 1934.
Lee-Style Scientific Company, Inc. Md. 1937.
Lee Tank & Boiler Works. N. J. 1934.
Lee Taxi Company, Inc. N. Y. 1935.
Lee Tobin Distributing Corp. Del. 1935.
Lee Underwear Shops, Ltd. N. Y. 1935.
Lee, Virginia, Inc. Md. 1935.
Lee, W. S., Inc. N. Y. 1934.
Lee Wading River Real Estate Corp. N. Y. 1933.
Lee Wells No. 2 Syndicate. We refer you to E. E. Berl, receiver, Delaware Trust Bldg., Wilmington, Del., for further information.
Lee, Whitcut & Gollander, Inc. N. Y. 1934.
Leeben Builders, Inc. N. Y. 1933.
Leebrook, Inc. N. Y. 1935.
Leech, S. C., & Co., Inc. N. Y. 1933.
Leech, Wm. A., Inc. N. Y. 1935.
Leechburg Coal & Coke Company. Incorporated in Pennsylvania on Feb. 24, 1895 and had its principal office at Leechburg, Pa. The company is out of existence. Mr. Lewis W. Hicks, of Leechburg, Pa., informed us on Feb. 1, 1937, that this company ceased mine operations in July 1921 and lost its charter in 1924. All stockholders were advised on May 26, 1924 that the shares they held had no value.
Leechburg Lead & Zinc Mining Co. Del. 1937.
Leechburg Manufacturing Co., Inc. Del. 1934.
Leed, Inc. N. Y. 1935.
Leed Land & Improvement Co., Inc. N. J. 1934.
Leeds Dress Corporation. N. Y. 1933.
Leeds Men's Shop, Ltd., Inc. N. Y. 1935.
Leedy Mortgage Co. Del. 1934.
Leek, George, Inc. N. J. 1937.
Leek & Lyon, Inc. N. J. 1934.
Leeman, Fred G., Company. Mass. 1937
Leemore Realty Corp. N. J. 1934.
Leer & Haynes Agency. N. J. 1935.
Lees Coal & Ice Co. N. J. 1935.
Lee's Diamond Company. Mass. 1937.
Lees, Hyman, Dress Co., Inc. N. Y. 1934.
Lee's, Inc. Mass. 1935.
Lee's Inc. N. J. 1936.
Lee's Kiddie Shop, Inc. R. I. 1937.
Lee's Market. N. J. 1936.
Lee's Restaurant, Inc. Mass. 1937.
Leesburg Lime Company, Inc. Va. 1937.

Name State Date Charter Forfeited

Leeson Development Co. N. J. 1935.
Leetonia Furnace Co. Mr. Frank F. Brooks, Pres. of the First National Bank of Pittsburg, Pa., informed us that the property of the Co. was foreclosed and that there were no funds available for stockholders.
Leewood Motor Corp. N. Y. 1935.
Lefab Garage Co., Inc. N. Y. 1935.
Le Fan, Inc. N. Y. 1934.
Lefcourt Empire Bldg. The First 5½% bonds due 1936 have a decree value of $50.72 per $100. bond. Collect on unstamped bonds from the Continental Bank & Trust Company, New York City.
Lefcourt Finance Co. N. J. 1935.
LeFevre, Josephine, Co. N. J. 1937.
Leff, B., & Sons, Inc. N. Y. 1933.
Leff Bros., Inc. N. Y. 1934.
Leff, H. J., & Co., Inc. N. Y. 1933.
Leff Hoffman, Inc. N. Y. 1934.
Leff-Schein Corp. N. Y. 1935.
Leffco Corporation, Inc. N. Y. 1933.
Lefferts Cab Company, Inc. N. Y. 1933.
Lefferts, Charles A., and Co. N. Y. 1934.
Lefferts Cloak Co., Inc. N. Y. 1935.
Lefferts Dairy, Inc. N. Y. 1935.
Lefferts, Geo. W., & Co., Inc. Del. 1934.
Lefferts Painting & Decorating Co., Inc. N. Y. 1935.
Lefferts Products Co., Inc. N. Y. 1935.
Lefferts Pure Food Market, Inc. N. Y. 1934.
Leffertz, Fabian Bootery, Inc. N. J. 1934.
Leffingwell Products, Inc. N. J. 1937.
Leffler, John C., & Co., Inc. N. Y. 1934.
Leffler Store Fixture Co., Inc. N. Y. 1934.
Leffort Avenue Laundry, Inc. N. Y. 1933.
Leff's Boot Shop, Inc. N. Y. 1933.
Leff's Garage, Inc. N. Y. 1935.
Lefi Mills Inc. N. Y. 1934.
Lefkovits, R., Inc. N. Y. 1935.
Lefkow Realty Corp. N. Y. 1933.
Lefkowitz and Branson, Inc. N. Y. 1934.
Lefkowitz Fur Co., Inc. N. J. 1935.
Lefkowitz, H., Inc. N. Y. 1935.
Lefkowitz, Irving, Inc. N. Y. 1935.
Lefkowitz, Max, Inc. N. Y. 1935.
Lefkowitz & Nachemsky, Inc. N. Y. 1935.
Lefkowitz & Pitofsky, Inc. N. Y. 1935.
Lefkowitz Strudel Bakery, Inc. N. Y. 1935.
Lefkowitz & Weissberger, Inc. N. Y. 1934.
Le Fleur Beauty Shoppe, Inc. N. Y. 1933.
Lefmar Realty Corp. N. Y. 1933.
Lefrak, Singer & Einbinder, Inc. N. Y. 1933.
Le Frane Laboratories, Inc. N. Y. 1935.
Lefred Realty Exchange, Inc. N. Y. 1933.
Lefric Garage, Inc. N. Y. 1935.
Lefroy Co. N. J. 1934.
Lefsal, Inc. N. Y. 1935.
Lefstein Chain Garage Co., Inc. N. Y. 1933.
Leftik, J., Inc. N. Y. 1935.
Lefton, Joseph, Inc. N. Y. 1934.
Legal Clearance Corp. Del. 1937.
Legal Collection Guarantee Assn, Inc. Mass. 1933.
Legal Incorporating Co., Inc. Del. 1937.
Legal Ledger, Inc. Del. 1935.
Legal Seal Mfg., Corp. N. Y. 1935.
Legal Service Corp. Del. 1934.
Leganowicz Realty Co., Inc. N. Y. 1935.
Le Gar Garage Corp. N. Y. 1935.
LeGar, Inc. Del. 1934.
Legare The, Co., Ltd. A new company has been formed by L. D. Hudon and has taken over all the assets from the bondholders of the P. T. Legare Co. Ltd. (1/23/1937)
Legave Realty Corp. N. Y. 1933.
Leger, S. J., Inc. Mass. 1934.
Le Gerla Publishing Co., Inc. N. Y. 1935.
Leggod Mfg., Corp. N. Y. 1935.
Legion Automotive Equipment Co., Inc. N. Y. 1933.
Legion Barber and Beauty Shop. N. J. 1937.
Legion Family Laundry Service, Inc. N. Y. 1933.
Legion Fireworks Corp. N. Y. 1935.
Legion Parkway Realty Corp. Mass. 1934.
Legion Service Station, Inc. N. Y. 1933.
Legion Shirt Co., Inc. N. Y. 1934.
Le Glaire Service, Inc. N. Y. 1935.
Legnam Corporation. N. J. 1936.
Lego Marble Corp. N. Y. 1933.
Legrance Operating Co., Inc. N. J. 1935.
Le Grand Duehee Art Gallery, Inc. N. Y. 1933.
Le Grand Millinery Co., Inc. N. Y. 1935.
Legrant Taxi Service Corp. N. Y. 1934.
Legray Holding Company. N. J. 1936.
Le Grellier, Inc. N. Y. 1935.
Lehco Products Corp. N. Y. 1935.
Lehds, Inc. N. J. 1937.
Leherty-Boekhout Land Home Corp. N. J. 1936.
Lehigh Amusement Co. N. J. 1935.

Name State Date Charter Forfeited

Lehigh Art Stone Corp. N. Y. 1934.
Lehigh Awning Co., Inc. N. Y. 1935.
Lehigh Cafeteria Inc. N. Y. 1934.
Lehigh Carbonic Gas Co., Inc. N. Y. 1935.
Lehigh Coal Trucking Corp. N. Y. 1934.
Lehigh Construction & Engineering Co., Inc. N. J. 1937.
Lehigh Corp. Del. 1935.
Lehigh Corp. N. J. 1934.
Lehigh Distributing Co. Del. 1937.
Lehigh Electric Co., Inc. N. Y. 1935.
Lehigh Fabric Corp. N. Y. 1935.
Lehigh Fixture Co., Inc. N. Y. 1933.
Lehigh Food Chopper Machine Co., Inc. N. Y. 1934.
Lehigh Furniture Co., Inc. N. Y. 1935.
Lehigh General Market. N. J. 1934.
Lehigh Holding Corp. N. J. 1936.
Lehigh Live Poultry Corp. N. Y. 1933.
Lehigh Lumber Co., Inc. N. Y. 1935.
Lehigh Metals Co. N. J. 1934.
Lehigh Milling Co., Inc. Del. 1935.
Lehigh Natural Gas Corp. Del. 1936.
Lehigh New England Coal Co. Inc. Del. and was void 1920. Last report filed 1917 showed that the Co., was last located at 141 Milk St., Boston, Mass. Pres., Russell K. Pratt, Brookline, Mass.; Treas., John W. Young, Malden, Mass. No value found for stock.
Lehigh Paper Stock Co., Inc. N. Y. 1933.
Lehigh Plumbing Co., Inc. N. Y. 1934.
Lehigh Scrap Iron & Metal Co., Inc. N. Y. 1933.
Lehigh Tile Contracting Corp. N. Y. 1933.
Lehigh Valley Terminal Warehouse, Inc. N. Y. 1935.
Lehman, A., Inc. N. Y. 1934.
Lehman-Bleyer Paper Co., Inc. N. Y. 1933.
Lehman-Cohen Fur Blending & Dyeing Corp. N. Y. 1935.
Lehman Commissions Co., Inc. N. Y. 1933.
Lehman & Eurman Co. N. J. 1937.
Lehman, George Oliver, Co., Inc. N. Y. 1934.
Lehman Gowns Inc. N. Y. 1933.
Lehman, H., & Bros. N. J. 1935.
Lehman, Harry V., Inc. N. J. 1935.
Lehman-Schaap, Inc. N. Y. 1935.
Lehman-Straus Furniture Corp. Md. 1937.
Lehmann & Co., Inc. N. Y. 1935.
Lehmann, G. H., & Co., Inc. N. Y. 1935.
Lehmann, Kurt, Inc. N. Y. 1934.
Lehmann, Kurt, Hollander Corp. N. Y. 1934.
Lehmann Opera & Choral Society, Inc. Md. 1934.
Lehmor Garage & Realty Corp. N. Y. 1933.
Lehner Dollar Cleaner Co., Inc. N. Y. 1935.
Lehner Press, Inc. N. Y. 1933.
Lehori Holding Corp., The. N. Y. 1933.
Lehr Auto Corp. N. J. 1937.
Lehr Bros., Inc. Del. 1937.
Lehr & Henken, Inc. N. Y. 1933.
Lehrer Apparel Co., Inc. N. Y. 1933.
Lehrer Drug Corp. N. Y. 1935.
Lehrer, I., Inc. N. Y. 1934.
Lehrman, H. A., Co., Inc. N. Y. 1935.
Lehsude Realty Corp. N. Y. 1933.
Lehy Building Corp. N. Y. 1935.
Leib Construction Co., Inc. N. Y. 1933.
Leibach's Dairy, Inc. N. Y. 1935.
Leibling and Hurwitz, Inc. N. Y. 1935.
Leibo Dress Goods Co., Inc. N. Y. 1933.
Leibowitz, Agree, Inc. N. Y. 1935.
Leibowitz, B., & Co., Inc. N. Y. 1935.
Leibowitz Bakery, Inc. Mass. 1934.
Leibowitz & Bernstein, Inc. N. Y. 1935.
Leibowitz, Feldman & Perlman, Inc. N. Y. 1933.
Leibowitz Fur Shop, Inc. N. Y. 1935.
Leibowitz & Gellar, Inc. N. Y. 1935.
Leibowitz, Jacob, Inc. N. Y. 1933.
Leibowitz, M., Inc. N. Y. 1935.
Leibowitz & Polon, Inc. N. Y. 1935.
Leibowitz & Porter, Inc. N. Y. 1935.
Leibson Tailoring, Inc. N. Y. 1933.
Leicester Lumber Co., Inc. N. Y. 1935.
Leicher & Hornstein, Inc. N. Y. 1935.
Leichner, L., Inc. N. Y. 1935.
Leicht & Silverman, Inc. N. Y. 1935.
Leichtman's Furniture Co., Inc. N. J. 1936.
Leidenthal Plumbing & Heating Co., Inc. N. Y. 1934.
Leider & Caplan, Inc. N. J. 1936.
Leider, J., & Sons, Inc. N. Y. 1935.
Leifer, Abrams & Eisenberg, Inc. N. Y. 1934.
Leifer & Graff Inc. N. Y. 1933.
Leigh Bamber Bergen Studios. N. J. 1934.
Leigh-Dawson Lumber Company. Oregon 1937.
Leighlarr, Inc. N. J. 1936.
Leighton & Caselia Auto Sales Co., Inc. N. Y. 1935.
Leighton Chicago No. 1 Co-Operative Dairy Lunch Co. Del. 1936.

Name State Date Charter Forfeited

Leighton Chicago No. 2 Co-Operative Dairy Lunch Co. Del. 1936.
Leighton Chicago No. 3 Co-Operative Dairy Lunch Co. Del. 1936.
Leighton Furniture Co., Inc. N. Y. 1935.
Leighton-Getchell Realty Co., Inc. N. Y. 1933.
Leighton Holding Corp., Ltd., The. Del. 1936.
Leighton, Louise, Inc. N. Y. 1935.
Leighton Sales Co., Inc. N. Y. 1935.
Leighton's Apparel, Inc. N. Y. 1935.
Leihbacher Realty Corp. N. Y. 1935.
Leikens, J. G., Inc. N. Y. 1935.
Leiking Bros., Inc. N. Y. 1933.
Leiman Fruit Co., Inc. N. Y. 1934.
Leindorf-Nowman, Inc. N. Y. 1935.
Leinhardt-Saphirstein, Inc. N. Y. 1933.
Lein's Pharmacy, Inc. N. J. 1934.
Leipziger & Sons, Inc. N. Y. 1935.
Leiser & Leiser, Inc. N. Y. 1933.
Leiserson & Adler, Inc. N. Y. 1935.
Leishien Holding Co., Inc. N. Y. 1933.
Leisner, Klapper & Hershkowitz, Inc. N. Y. 1935.
Leistner Structural Steel Co., Inc. N. Y. 1934.
Leisure & Van Bebber. Oregon 1937.
Leit, Joseph Inc. N. J. 1934.
Leite and Co., Inc. Del. 1934.
Leiter Farms Corp. Md. 1935.
Leiterman Garment Corp. N. Y. 1934.
Leiterman, J., Inc. N. Y. 1935.
Leitman Painting Corp. N. Y. 1935.
Lejac Garage, Inc. N. Y. 1935.
Lejan Realty Co., Inc. N. Y. 1933.
Le Julie Frocks, Inc. N. Y. 1935.
Lekra's, Inc. N. Y. 1934.
Leland Coat Co., Inc. N. Y. 1935.
Leland Co., South (Me. Corp.)
Leland, Dante V., Inc. N. Y. 1935.
Leland, E. J., Co. Mass. 1933.
Leland Investors Corp. N. Y. 1933.
Leland-Perkins Corp. N. Y. 1934.
Leland Powers School, Inc. Mass. 1935.
Leland Garage Corp. N. Y. 1935.
Leland Letter Service, Inc. N. Y. 1935.
Lelling, A., Co., Inc. N. Y. 1935.
Lelyman Realty Corp. N. J. 1935.
Le Lynnois Publishing Co., Inc. Mass. 1936.
Lem Realty Corp. N. Y. 1933.
Lem-Wei Construction Co., Inc. N. Y. 1935.
Lemac Realty Co. N. J. 1935.
Lemac Realty Corp. N. Y. 1933.
Lemae Petroleum Corp. Del. 1937.
LeMaire, Rufus, R., Inc. N. Y. 1934.
LeMaire's Enterprises, Inc. N. Y. 1933.
Le Maistre's. N. J. 1937.
Le Man, Lloyd D., Inc. N. Y. 1935.
LeMar Cafeterias, Inc. N. Y. 1934.
Lemar Co., Inc. Md. 1936.
Le Marcelino Co., Inc. N. Y. 1935.
Le Mart Underwear Co., Inc. N. Y. 1935.
Lemarx Co., Inc. N. Y. 1934.
Le Maur Realty Co., Inc. N. Y. 1935.
Lemay & Martin Inc. N. Y. 1933.
LeMay Mills, Inc. N. Y. 1933.
Lemb, John, & Son. N. Y. 1933.
Lembeck-Betz-Eagle-Brewing Corp. N. J. 1937.
Lemberger, Samuel, & Co. N. J. 1937.
Lembo, Joseph, Inc. N. J. 1936.
Lemdu Market Corp. N. Y. 1934.
Lemelman, David, Co. Mass. 1936.
LeMich Jewelry Co., Inc., The. N. Y. 1935.
Le-Mill Printing Corp. N. Y. 1935.
Lemko Apt., Corp. N. J. 1935.
Lemle (William) Co. Del. 1935.
Lemmok Company, Inc. N. Y. 1933.
Lemnos Importing Co., Inc. N. J. 1937.
Le Mon. N. Y. 1934.
Lemon Estate. Incorporated in Missouri and according to the 1935 report the company is located at 402 Felix St., St. Joseph, Mo., and the following are officers (1936): President, H. U. Lemon, Detroit, Mich.; Secretary, Leo. E. Knachel, St. Joseph, Mo.; Directors, J. C. Howe, Milton, Mass.; W. W. Farish, Montclair, N. J.
LeMon Holding Corp. N. Y. 1935.
Lemon Importing Company, Inc. N. Y. 1933.
Lemon "O" Pharmacy. Ore. 1936.
Lemona Products Co. Mass. 1936.
Lemore Realty Corp. N. Y. 1933.
LeMoyne Coal Company. W. Va. 1937.
Lemsel Garage Holding Corp. N. Y. 1933.
Lemsing Garage Corp. N. Y. 1933.
Lemus Coat Co., Inc. N. Y. 1935.
Len-Craft Specialties, Inc. N. Y. 1935.
Len-Fan Trading Co., Inc. N. Y. 1935.
Len-Rose Dress Shops, Inc. N. Y. 1935.

Name State Date Charter Forfeited

Lena Realty Co. N. J. 1934.
Lenaber Realty Co., Inc. N. Y. 1933.
Lenal Furniture Corp. N. Y. 1935.
Lenall Watch Co., Inc. N. Y. 1933.
Lenape Oil Co. Del. 1937.
Lenar Realty Corp. N. Y. 1933.
Lenard's Inc. N. J. 1936.
Lenasons Shoe Co., Inc. Mass. 1936.
Lenat Holding Corp. N. Y. 1933.
Lenawee County Gas & Electric Company. This company was sold to the Citizens Gas Fuel Company of Adrian, Michigan, and the bonds of the new company have been issued in exchange for bonds of the old company.
Lenboro Garage, Inc. N. Y. 1935.
Lenbrenor Realty Corp. N. Y. 1933.
Lenby Corp. N. Y. 1935.
Lenchris Inc. N. J. 1935.
Lencook Oil Co., Inc. N. Y. 1934.
Lending, D. M., & Co., Inc. N. Y. 1935.
Lending & Discount Co., Inc. N. Y. 1935.
Lendman Tire Co. N. J. 1937
Lendon Securities Corp. N. Y. 1934.
Lendow Realty Corp. N. Y. 1935.
Lendy Holding Co., Inc., The. N. Y. 1933.
Lenere Perle Co., Inc. N. Y. 1935.
Lengar Realty Co., Inc. N. Y. 1933.
Lengord Holding Co., Inc. N. Y. 1935.
Lengyel, L. and G., Inc. N. Y. 1933.
Lenhan Holding Corp. N. Y. 1934.
Lenhard Transportation Corp. R. I. 1935.
Lenhoff & Company, Inc. Mass. 1937.
Lenhoff, J. & M., Inc. Mass. 1935.
Leniker Associates, Inc. N. J. 1934.
Lenja, Inc. N. Y. 1934.
Lenjo Realty Corp. N. Y. 1933.
Lenkowsky, Samuel, & Sons, Inc. N. Y. 1935.
Lenmar Corp. N. Y. 1934.
Lenmar-Mahler, Corp. N. Y. 1935.
Lenmar Sterilizing Engineers, Inc. N. Y. 1933.
Lenn Fur Co., Inc. N. Y. 1934.
Lennard's Inc. N. Y. 1935.
Lennart, Martin J., Inc. N. J. 1934.
Lenni Publishing Company, Inc. N. Y. 1935.
Lennig, Fred'k, Co., Inc. N. J. 1935.
Lennoco Corp. Del. 1936.
Lennon Furniture Co., Inc. N. Y. 1934.
Lennon Realty Co., Inc. N. Y. 1933.
Lennor Realty Corp. N. Y. 1933.
Lennor Service Station, Inc. N. Y. 1934.
Lenny Dress Co., Inc. N. Y. 1933.
Lenobel Realty Corp. N. Y. 1935.
Lenoble & Kleinfeld, Inc. N. Y. 1935.
Le Noir Gold Mines Corp. Del. 1934.
Lenoloc Realty Corp. N. Y. 1934.
Lenolt National Securities Corp. Del. 1936.
Lenora's Art Shopee, Inc. N. Y. 1933.
Lenore Bake Shopee, Inc. N. Y. 1933.
Lenore Dress Co., Inc. N. Y. 1935.
Lenore, Inc. N. J. 1935.
Lenovitz, Inc. Md. 1934.
Lenox Automobile Association, Inc. N. Y. 1933.
Lenox Avenue Confectionery Inc. N. Y. 1934.
Lenox Bargain House, Inc. N. Y. 1933.
Lenox Brick Co. N. J. 1934.
Lenox Brokerage Corp. N. Y. 1935.
Lenox Building Co. Del. 1936.
Lenox Cabin, Inc. Mass. 1933.
Lenox Company, Inc. Mass. 1937.
Lenox Crockery Co., Inc. N. Y. 1935.
Lenox Development Co. N. J. 1937.
Lenox Garage and Auto Co. N. J. 1934.
Lenox Hardware Co., Inc. Mass. 1934.
Lenox Heating Co., Inc. N. Y. 1933.
Lenox Hill Agency, Inc. N. Y. 1934.
Lenox Hill Apartments, Inc. N. Y. 1934.
Lenox Hill Bank, N. Y. C., 1887. Liquidated 1891.
Lenox Hill Finance Corp. N. Y. 1933.
Lenox Hosiery Repair Service, Inc. N. Y. 1935.
Lenox House, Inc. N. Y. 1935.
Lenox Laundry, Inc. N. J. 1937.
Lenox Lumber Co., Inc. N. Y. 1934.
Lenox Maintenance, Inc. N. J. 1936.
Lenox Mortgage & Credit Co., Inc. N. Y. 1935.
Lenox Neighborhood Laundry Co., Inc. N. Y. 1933.
Lenox Party Corp. Va. 1936.
Lenox Pastry Co., Inc. N. Y. 1933.
Lenox Pleating and Stitching Co., Inc. N. Y. 1934.
Lenox Realty Co. N. J. 1937.
Lenox Road Corp. N. Y. 1933.
Lenox Store Fixture Corp. N. Y. 1933.
Lenox Textile Corp. N. Y. 1933.
Lenox Thrift Plan, Inc. N. Y. 1933.
Lenox Visiting Nurse Assn., Inc. Mass. 1933.
Lenox Wall-Paper Co. N. Y. 1935.

Name State Date Charter Forfeited

Lenox Wet Wash Laundry Co., Inc. N. Y. 1933.
Lenox Woodworking Co., Inc. N. Y. 1934.
Lenro Dress Co., Inc. N. Y. 1935.
Lenrose Shoes, Inc. N. Y. 1935.
Lenruth, Inc., The. N. Y. 1933.
Lenruth Realty Co. N. J. 1934.
Lensid Co. N. J. 1937.
Lenskjold, W. C., Inc. N. J. 1936.
Lent & Graff Co., The. N. Y. 1935.
Lent Moving & Trucking Company. N. J. 1936.
Lent and Sawyer Leather Co. Mass. 1936.
Lent, William H., & Co., Inc. N. Y. 1935.
Lentchner Corporation. N. Y. 1933.
Lented Apparel Co., Inc. N. J. 1937.
Lentin's Shoppe, Inc. N. Y. 1935.
Lento & Principe Barber Shop, Inc. N. Y. 1935.
Lents Dairy, Inc. Ore. 1936.
Lent's General Store, Inc. N. Y. 1933.
Lents Grange Hall Co. Ore. 1936.
Lentson Building Corp. N. Y. 1933.
Lentz Development Company. N. J. 1936.
Lentz Dress Co., Inc. N. Y. 1933.
Lentz, L., Inc. N. Y. 1933.
Lentz Realty Co. N. J. 1937.
Lenwall Contracting Co., Inc. N. Y. 1933.
Lenwood Realty Holding Corp. N. J. 1936.
Lenz & Hesse Contracting Co., Inc. N. Y. 1934.
Leo, Albert, & Son. N. J. 1935.
Leo Chair Co., Inc. N. Y. 1934.
Leo Dress Co., Inc. N. Y. 1934.
Leo & Friedman, Inc. N. Y. 1933.
Leo Gold Mining Co. Ariz. 1935.
Leo, James, Co. N. J. 1934.
Leo Jewelry Co., Inc. N. Y. 1935.
Leo Lock Mfg., Corp. N. Y. 1935.
Leo, Louis, Coal Co., Inc. N. Y. 1935.
Leo Neckwear Co., Inc. N. Y. 1935.
Leo Pure Food Cafeteria, Inc. N. Y. 1935.
Leo Realty & Contracting Co., Inc. N. J. 1935.
Leola Farms Co. Del. 1935.
Leominster Glass & Mirror Corp. Mass. 1933.
Leominster Oil Burner Corp. Mass. 1933.
Leominster Shoe Company (Inc.). Mass. 1934.
Leominster Steam Laundry Co., Inc. Mass. 1933.
Leominster Worster Co. Mass. 1935.
Leomon Stream Log Driving Company. Maine 1936.
Leon, E., & Son, Inc. N. Y. 1935.
Leon Fruit Co., Inc. N. Y. 1935.
Leon, I., Co., Inc. N. Y. 1935.
Leon, Inc. N. J. 1935.
Leon, John Realty Corp. N. Y. 1933.
Leon, Michel, Furs, Inc. N. Y. 1935.
Leon & Monahan Trucking Co., Inc. N. Y. 1933.
Leon & Oppenheim, Inc. N. Y. 1935.
Leon Realty Co., Inc. N. J. 1937.
Leon Trucking Service, Inc. N. Y. 1935.
Leona Dress Co., Inc. N. Y. 1935.
Leonado Company, The. Ore. 1935.
Leonard Advertising Corp., The. N. Y. 1933.
Leonard Arms Realty Corp. N. Y. 1935.
Leonard & Barrows, Inc. Mass. 1936.
Leonard Bros. Trucking Co., Inc. N. Y. 1934.
Leonard, C. A., Inc. N. Y. 1934.
Leonard Coal Company, Inc. N. Y. 1933.
Leonard Coat Co., Inc. N. Y. 1935.
Leonard & Cohen Co., Inc. N. Y. 1934.
Leonard Co. N. J. 1937.
Leonard Court Builders, Inc. N. Y. 1933.
Leonard, Daniel S., Inc. N. Y. 1934.
Leonard, Donald, Inc. N. Y. 1933.
Leonard Engineering Corp. N. Y. 1935.
Leonard Enterprises, Inc. N. Y. 1933.
Leonard, Estelle, Co., Inc., The. N. Y. 1933.
Leonard, Fitzpatrick, Mueller Stores Co. Del. 1935.
Leonard Gowns, Inc. N. Y. 1935.
Leonard, H. Samuel, Inc. Del. 1937.
Leonard Habas, Inc. N. Y. 1934.
Leonard & Hamilton Foundry Co. Mass. 1933.
Leonard-Harold, Inc. N. Y. 1933.
Leonard, Hart, Co., Inc. Mass. 1933.
Leonard Holding Co. Del. 1934.
Leonard & Holt Mortgage Co. Del. 1936.
Leonard Jewelry Co., Inc. N. J. 1936.
Leonard-Milton Corp. N. Y. 1933.
Leonard & Neithold, Inc. N. J. 1934.
Leonard Packing Co. Me. 1934.
Leonard Plumbing Supply Co. N. J. 1936.
Leonard Poultry Co., Inc. N. Y. 1935.
Leonard, Robert, Co. Mass. 1933.
Leonard, Shaw & Dean, Inc. Mass. 1934.
Leonard Sheet Metal Works. N. J. 1935.
Leonard Shop, Inc. N. Y. 1935.
Leonard-Slavin Co., Inc. N. Y. 1935.
Leonard Specialty Shop, Inc. N. J. 1937.
Leonard Warehouses of Buffalo, Inc. N. Y. 1935.

Name State Date Charter Forfeited

Leonards Cafeteria, Inc. N. Y. 1934.
Leonard's Cleaners & Dyers, Inc. N. Y. 1933.
Leonardi Capitol Auto Service, Inc. N. Y. 1935.
Leonardo Co., Inc., The. N. Y. 1935.
Leonard's Galleries, Inc. Mass. 1935.
Leondides, Inc. N. Y. 1934.
Leone Mirra, Inc. N. Y. 1934.
Leone, Peter, Inc. N. J. 1935.
Leone & Romano, Inc. N. Y. 1933.
Leone, S., Co. N. J. 1937.
Leonia Hat Co., Inc. N. Y. 1933.
Leonia Heights Investment Co. N. J. 1937.
Leonia Investment Co. N. J. 1936.
Leonora Mining & Milling Co. (Utah) Address (1937) 33 West First South, Salt Lake City, Utah. Treas., H. E. Giers, 1520 Harrison Ave., Salt Lake City, Utah.
Leon's, Inc. Mass. 1934.
Leonus Garage Co., Inc. N. Y. 1935.
Leopard Springs Products Corporation. According to reports there is no such company incorporated under the laws of the State of Delaware. The certificate states that the company was incorporated in Delaware and is dated 1925. It is our opinion that the shares were worthless as of April 15, 1932.
Leopold, B. M., Co., Inc. N. J. 1935.
Leopold Clothing Co., Inc. N. Y. 1935.
Leopold, Goldstein & Krowitz, Inc. N. Y. 1933.
Leopolds Tailoring Shops, Inc. N. J. 1935.
Leo's Clothes Shop, Inc. N. Y. 1935.
Leo's, Inc. Va. 1937.
Lepage-Autometres Distributing Corp. N. Y. 1933.
Lepage-Autometres, Inc. N. Y. 1933.
Lepane Amusement Corp. N. Y. 1933.
LeParc Trading Corp. N. J. 1936.
Le Perroquet de Paris, Inc. N. Y. 1935.
Le Petit Parisien Restaurant, Inc. N. J. 1935.
Le Petit Trianon, Inc. N. Y. 1933.
Lepis, Louis A., Inc. N. Y. 1935.
Lepore Bros. N. J. 1937
Lepore Construction Co. N. J. 1936.
Le Porte Electrical Co., Inc. N. Y. 1935.
Lepovetsky, J., Inc. Mass. 1934.
Lepparg Realty Co., Inc. N. Y. 1933.
Lepper, George M., Inc. Mass. 1936.
Leppok Realty Co. N. Y. 1934.
Leproux, Charles T., Inc. N. Y. 1934.
Lerac Amusement Corp. N. Y. 1933.
Lerah Leasing Co., Inc. N. Y. 1933.
Lerman Shoe Stores Co. Mass. 1934.
Le Ramaur Coat, Inc. N. Y. 1935.
Lerber Construction Corp. N. Y. 1935.
Lerch-Robson Toy Shops, Inc. N. Y. 1935.
Lerman Furniture Galleries, Inc. N. J. 1937.
Lerman & Son Holding Co. N. J. 1937.
Lerman Taxi Corp. N. Y. 1935.
Lerner Bros., Inc. Del. 1936.
Lerner Dress Manufacturing Company. Mass. 1937
Lerner & Greenberg, Inc. N. Y. 1935.
Lerner, H., Inc. N. Y. 1935.
Lerner & Herzog, Inc. N. Y. 1934.
Lerner, M., & Son, Inc. N. Y. 1935.
Lerner Mfg. Corp. N. Y. 1933.
Lerner Monumental Works, Inc. N. J. 1936.
Lerner Painting Co., Inc. N. Y. 1935.
Lerner Realty Co. N. J. 1937.
Lerner & Wasserman, Inc. N. Y. 1934.
Lerner's Market, Inc. Del. 1935.
Lero Lunch, Inc. N. Y. 1933.
Le Roi Cinnabar Mines, Inc. Del. 1937.
Le Roi Parfum, Ltd. Del. 1935.
Le Roi Underwear Co., Inc. N. Y. 1933.
Leron Coffee Pot, Inc. N. Y. 1935.
Leroy Agency, Inc. N. Y. 1935.
Le Roy Amusement Corp. N. Y. 1933.
Le Roy Auto Service, Inc. N. Y. 1933.
Leroy Cafeteria, Inc. N. Y. 1935.
Le Roy Clothing Corp. N. Y. 1935.
Leroy Construction Corp. N. Y. 1933.
Le Roy Corset & Specialty Shop, Inc. N. Y. 1935.
LeRoy Department Stores, Inc. N. Y. 1933.
LeRoy Embroidery Company. This company was located at 83 Fourth Avenue, N. Y. C. in 1917 in care of Antonio Giunta. The company has been out of business since 1922. Our textile books show no record of operation. It is our opinion that the shares are worthless.
Leroy Embroidery Corp. N. Y. 1935.
Le Roy Finance Corp. N. Y. 1933.
Le Roy Fur Co., Inc. N. Y. 1935.
Leroy Garage, Inc. N. Y. 1933.
Le Roy, Inc. N. Y. 1934.
Leroy Laboratories, Inc. N. J. 1936.
Le Roy Livingston, Inc. Del. 1935.
Le Roy Machine & Motor Co., Inc. N. Y. 1935.

Name State Date Charter Forfeited

LeRoy Novelty Mfg., Co., Inc. N. Y. 1935.
Leroy Pearl Button Corp. N. Y. 1935.
Leroy Realty Company. R. I. 1937.
Leroy Realty Corp. N. Y. 1933.
LeRoy, Richard, Inc. N. Y. 1934.
LeRoy Roofing Co., Inc. N. Y. 1933.
Le Roy Taxi Corp. N. Y. 1935.
Le Roy Tire Co., Inc. N. Y. 1935.
LeRoyer, C. P., Paper Corp. Mass. 1934.
LeRoyer-Macfarlane Paper Corp. Mass. 1934.
Lerros Realty Corp. N. Y. 1933.
Lersand Realty Co., Inc. N. Y. 1933.
Lershap Realty Corp. N. Y. 1933.
Lersner, Ray, Inc. N. Y. 1933.
Lerton Construction Co. N. J. 1935.
Leru Advertising Corp. N. Y. 1935.
Les Ambassadeurs, Inc. N. Y. 1935.
Lesamo Bag Company, Inc. N. J. 1936.
Lesch Silver Company, Inc., The. N. Y. 1935.
Leschziner, Siegfried, and Assoc., Inc. N. J. 1934.
Lesco Holding Corp. N. Y. 1933.
Les Dernieres Modes De Paris, Inc. N. Y. 1935.
Lesek Home Service Co., Inc. N. Y. 1935.
Leseman Frederick Co. Del. 1936.
Leserman, Max, Inc. N. Y. 1934.
Lesgee Company, Inc. N. Y. 1933.
Leshin & Handelsman, Inc. N. Y. 1933.
Leshu Co., Inc. N. Y. 1934.
Leslee Productions, Inc. N. Y. 1933.
Lesley Underwear Co., Inc. N. Y. 1935.
Leslie, Allen, Corp. N. Y. 1934.
Leslie Building Co. N. J. 1937.
Leslie Drug, Inc. Mass. 1935.
Leslie Dry Goods Co., The. Mass. 1936.
Leslie, Edgar, Inc. N. Y. 1935.
Leslie, Frank, Inc. N. J. 1935.
Leslie Frocks, Inc. N. Y. 1935.
Leslie Holding Corp. N. J. 1934.
Leslie Investment Co. N. J. 1937.
Leslie, L. R., & Co., Inc. N. Y. 1934.
Leslie Productions, Inc. N. Y. 1935.
Leslie Protective Co. N. J. 1935.
Leslie Realty Co. N. J. 1935.
Leslie Sales Corp. N. Y. 1935.
Leslie Valet Shops, Inc. N. Y. 1935.
Leslie's Diners, Inc. W. Va. 1937.
Lesner Realty Corp. N. Y. 1935.
Lesney Shoes, Inc. N. Y. 1934.
Lesol Realty Corp. N. Y. 1934.
Les Patrons Parisiens De Grande Couture, Inc. N. Y. 1934.
Lesper Garage Corp. N. Y. 1935.
Lespin Plumbing Co., Inc. N. Y. 1935.
Less, A., and Company, Inc. Mass. 1934.
Less Furniture Co., Inc. N. Y. 1934.
Less Orr Corp. N. J. 1934.
Lesser, B. A., & Son, Inc. N. Y. 1935.
Lesser-Baldwin Co., Inc. Mass. 1934.
Lesser Bros. & Co., Inc. N. Y. 1933.
Lesser & Elias Co., Inc. N. Y. 1933.
Lesser, H., Inc. N. Y. 1935.
Lesser London Limited, Inc. N. Y. 1934.
Lesser, Marie, Inc. N. Y. 1935.
Lesseraux, H., & Co., Inc. Md. 1935.
Lesser's Bakery, Inc. Mass. 1935.
Lessig Corp. Md. 1935.
Lessinger Dress Co., Inc. N. Y. 1935.
Lessland Frocks, Inc. N. Y. 1935.
Lessner, Benjamin, Inc. W. Va. 1937.
Lest, Nan C., Inc. N. Y. 1934.
Lestau, Inc. N. Y. 1934.
Lestein Corp. of America, The. N. Y. 1935.
Lester-Ann, Inc. N. Y. 1935.
Lester Auto Freight, Inc. Oregon 1938.
Lester & Bachrach, Inc. N. Y. 1935.
Lester, Frank, Co., Inc., The. N. Y. 1934.
Lester Investment Co. Del. 1936.
Lester Land Co. Ore. 1936.
Lester, M. B., & Company, Inc. N. Y. 1933.
Lester Service Corp. N. Y. 1935.
Lester Woolen Mills, Inc. N. Y. 1933.
Lestnicker Asociation. N. J. 1936.
Leston Investment Co. Del. 1935.
Les Tours Apartments, Inc. Del. 1936.
Lesub Realty Corp. N. Y. 1933.
Let Realty Co. Inc. N. Y. 1933.
Letac Chemical Co., Inc. N. Y. 1935.
Letbar Corp. Del. 1935.
Lethbridge Breweries Ltd. Acq. by Associated Breweries of Canada.
Letmate, R. W., Inc. Md. 1937.
Letoile Roofing Co., Inc. Mass. 1935.
Letsas Home Bakery Co. Mass. 1936.
Letsgo Lunch, Inc. N. Y. 1934.
Letta Restaurant Corp. N. Y. 1935.

Name State Date Charter Forfeited

Lettercraft Corp. N. Y. 1935.
Lettering Devices Inc. Del. 1935.
Lettering Replacement Service Corp. N. Y. 1933.
Lettig & Co. Inc. N. Y. 1933.
Letton, J. Marshall, Co. N. J. 1934.
Letz & Katz Inc. N. J. 1934.
Leubrie & Elkus (Inc). N. Y. 1935.
Leue Oil Co., The. Del. 1936.
Leumas Motor Sales Corp. N. Y. 1934.
Leunis, Alexander, Inc. N. Y. 1935.
Leunis & Co., Inc. N. Y. 1933.
Levaggi's, Inc. Mass. 1933.
Levando, S., Inc. N. Y. 1933.
Levandoski, Theodore, Inc. N. J. 1936.
Levant Ice Cream Co., Inc. N. Y. 1933.
Levant Silk Mills, Inc. N. Y. 1933.
Levbro, Inc. N. Y. 1933.
Levburg Realty Corp. N. Y. 1933.
Levee Taxi Service, Inc. N. Y. 1933.
Level Cloak Corp. N. Y. 1935.
Level Clothing Corp. N. Y. 1935.
Level Club, Inc. Incorporated in January, 1920 as a club and owned properties at 253-267 W. 73rd St., N. Y. C. Funded Debt: 1st Mortgage 6's 42, $2,223,-800. Int. and Prin. default; 2nd Mortgage 6's 31, $550,000.; Debenture 6's 44, $1,406.513. The property was sold at foreclosure sale on May 18th, 1931 and purchased by the bondholders committee. The sale was held to satisfy a judgment of $2,379,510. obtained by Marine Midland Trust Company as Trustee for the First Mortgage bonds. Back taxes amounted to $212,000. It is reasonable to assume that there were not sufficient funds to pay off the back taxes and satisfy the first mortgage leaving no equity for the second mortgage and debenture bonds, which are without value. Mr. Alexander Rosenbaum, an attorney, at 10 E. 40th St., N. Y. C. and former Vice President of the company confirmed the above on Dec. 2, 1932, to the effect that the debenture bonds had no equity after the sale and are without value.
Level Club, Inc. The Marine Midland Trust Company of New York City, holds an unclaimed balance of $91.02 for distribution on the First Mortgage 6% bonds dated Nov. 2, 1927 and due Nov. 1, 1942, at the rate of $22.20 per $1000. bond. The Trustee also holds an unclaimed balance of $22.94 for distribution on these bonds at the rate of $3.70 per $1000. certificate, representing the second payment.
Level Construction Co. Inc. N. Y. 1933.
Level Delicatessen Co., Inc. N. Y. 1935.
Level Dress House, Inc. N. Y. 1935.
Level Furniture Co., The. N. Y. 1935.
Level Hotel Corp. N. Y. 1935.
Level Plumbing and Heating Corp. N. Y. 1934.
Level Sheet Metal & Roofing Corp., The. N. Y. 1935.
Level Valet Service Inc., The. N. Y. 1934.
Levell, Henry J., Holding Corp. N. Y. 1933.
Leven, Don, & Company, Inc. N. Y. 1933.
Levene-Burke-Nicholson, Inc. N. Y. 1934.
Levenson, B., Co., Inc. N. Y. 1934.
Levenson Brothers and Rothchild Inc. N. Y. 1933.
Levenson, The Clothier Inc. N. Y. 1933.
Levenson Coat Mfg. Co. Inc. Mass. 1934.
Levenson, H., Sons & Co., Inc. N. Y. 1934.
Levenstein & Steinman, Inc. N. Y. 1933.
Levent Realty Corp. N. Y. 1933.
Leventhal Building Co., Inc. N. Y. 1933.
Leventhal, Jules J., Inc. N. Y. 1935.
Leventhal Pint Supply Co., Inc. N. Y. 1935.
Lever-Motors Corp. Del. 1935.
Leverage Fixed Trust Shares. Stock has a liquidating value of $1.254 per share.
Leverich Bond and Mortgage Corp. N. Y. 1934.
Leverich Investing Corp. N. Y. 1934.
Leverich Realty Corporation. Incorporated under the laws of the State of New York and was located at 143 Montague Street, Brooklyn, New York. The corporation was placed in receivers' hands in 1928, and the property was subsequently sold under foreclosure for the benefit of the first mortgage bondholders. The bondholders received only twenty cents on the dollar, leaving no equity for the capital stock which is without value.
Leverich Towers (Brooklyn). The First Mortgage 6½% bonds due 1925 with coupon No. 6 and subsequent attached, received $296.83 on each $1000. bond from the Manufacturers Trust Company, New York City. See Brookhold Construction Co., Inc.
Leveridge, Chas., W., Inc. N. Y. 1935.
Levering Fertilizer Co., Inc. Md. 1934.
Leverone, D., & Sons, Inc. Mass. 1936.
Leverone, F. E., & Co., Inc. Mass. 1934.
Leves Realty Corporation. Value of $200 guaranteed 5½% first mortgage certificate No. J-302377, guarantee No. 185400, covering land and building at North West Corner Grand Avenue and Simonson Street, Elmhurst, New York. The Mortgage Servicing Corporation informed me that the above mortgage in the amount of $12,000 is under foreclosure. There are interest arrears of $2,880, tax arrears of $1,941.10, and water and assessment arrears of $410.90. Defaulted certificates were quoted by brokers about the date of death at 20 flat. In view of the above, I do not believe the cerificats had a fair value in excess of 20 flat as of the date of death. Therefore, I submit 20 flat, or $40 as a fair value for the $200 certificate as of December 27, 1936.
Levett, Walker M., Co. N. Y. 1934.
Levey, Frederick H., Co., Inc. The Columbian Carbon Company acquired this company on the basis of nine shares of Columbian for each ten shares of Levey stock.
Levey, Lew, & Co., Inc. N. Y. 1935.
Levey, Willie, Dress Corp. N. Y. 1935.
Levfeld Realty Co., Inc. N. Y. 1933.
Levgel Chain Stores, Inc. N. Y. 1934.
Lev-Gel Circuit Corp. N. Y. 1934.
Levi Dress Co., Inc. N. Y. 1933.
Levi, Lester, & Co., Inc. N. Y. 1934.
Levi & Seligman, Inc. N. Y. 1934.
Leviathan Club, Inc., The. N. Y. 1933.
Leviathan Construction Corp. N. Y. 1933.
Leviathan Garage Corp. N. Y. 1934.
Leviathan Press, Inc. N. Y. 1935.
Leviathan Realty Co. Inc. N. Y. 1933.
Leviathan Taxi Corp. N. Y. 1934.
Levick, D., Inc. N. Y. 1935.
Levien, Arnold, Iron Works, Inc. N. Y. 1933.
Levie's Shoes, Inc. Md. 1937.
Levigton (A. E.) No. 1 Inc. N. J. 1934.
Levik & Hollinger, Inc. N. Y. 1933.
Levin, Al, Inc. N. Y. 1935.
Levin & Bell Delicatessen Shops, Inc. N. Y. 1933.
Levin and Frankel, Inc. N. Y. 1934.
Levin Furnace Co., Inc. Ore. 1936.
Levin Furniture Co., Inc. N. Y. 1935.
Levin & Glassman Building Corp. N. Y. 1933.
Levin, Harry, and Co., Inc. N. Y. 1935.
Levin, Harry H., Inc. N. J. 1935.
Levin-Herschberger Fabrics Corp. N. Y. 1934.
Levin, Irving, Inc. N. Y. 1933.
Levin & Krautheimer, Inc. N. Y. 1935.
Levin, Louis, & Son, Inc. Mass. 1937.
Levin Piano Co., Inc. N. Y. 1935.
Levin, William, Inc. N. Y. 1935.
Levine, Abe, Inc. N. Y. 1935.
Levine Amusement Company. N. Y. 1933.
Levine, Band & Feder, Inc. N. Y. 1935.
Levine, Ben, Inc. N. Y. 1935.
Levine, Benjamin Alva, Corp. N. Y. 1935.
Levine-Berman & Englander, Inc. N. Y. 1935.
Levine & Bro. Mfg., Jewelers, Inc. N. Y. 1935.
Levine Bros. Company of Minnesota, Inc. Del. 1936.
LeVine Cap Mfg., Co., Inc. N. Y. 1935.
Levine & Company, Inc. N. Y. 1935.
Levine Dress Co. Inc. N. Y. 1933.
Levine & Eisenberg, Inc. N. Y. 1934.
Levine, Feder & Levine, Inc. N. Y. 1934.
Levine & Frank Dress Co., Inc. N. Y. 1934.
Levine & Gelfand, Inc. N. J. 1937.
Levine & Glass Construction Co. Inc. N. Y. 1933.
Levine & Gottreich, Inc. N. Y. 1935.
Levine-Greenspan Co. N. J. 1936.
Levine, Haft & Wilson, Inc N. Y. 1935.
Levine, Harry, Caterer, Inc. N. Y. 1935.
Levine, I. J., & Co., Inc. N. Y. 1935.
Levine, Irving, & Co. N. J. 1937.
Levine, Jack, Frocks Inc. N. Y. 1934.
Levine, Johnson & Silberman, Inc. N. Y. 1933.
Levine & Korn, Inc. N. Y. 1935.
Levine, Lew, Inc. N. Y. 1935.
Levine & Lipof Dress Co., Inc. Mass. 1936.
Levine & Lipshutz, Inc. N. Y. 1933.
Levine, M., & Co., Inc. N. Y. 1933.
Levine, M. & M., Inc. N. Y. 1933.
Levine, Max, Contracting Co., Inc. N. Y. 1934.
Levine, Meyers & Lessoff, Inc. N. Y. 1935.
Levine, Nat, Inc. N. Y. 1935.
Levine, Nathan & Morton, Inc. N. Y. 1935.
Levine Plastering Co. N. J. 1935.
Levine Printing Company, Inc., The. N. Y. 1935.
Levine Radio Corp. N. Y. 1935.
Levine and Radow Inc. N. Y. 1934.
Levine, Ramras & Perlmuter, Inc. N. Y. 1935.
Levine, S. & H., Plumbing & Heating Co. Inc. N. Y. 1933.
Levine, S., & Sons, Inc. N. Y. 1934.
Levine, Samuel S., & Co., Inc. N. Y. 1935.
Levine & Schachter's Dairies, Inc. N. Y. 1935.

Name State Date Charter Forfeited

Levine Sea Food Co., Inc. N. Y. 1935.
Levine & Shulman Baking Co., Inc. N. Y. 1935.
Levine and Sigmund, Inc. N. Y. 1934.
Levine, Sol, & Schneiderman, Inc. N. Y. 1933.
Levine & Son Garage, Inc. N. Y. 1935.
Levine & Strasser, Inc. N. Y. 1934.
Levine Tropical Clothing Co., Inc. N. Y. 1935.
Levine's Inc. N. J. 1937.
Levin's Garment Co. Inc. N. Y. 1933.
Levin's Gifts, Inc. N. Y. 1935.
Levin's Housefurnishing, Inc. N. Y. 1935.
Levins Shoe Co. Mass. 1934.
Levin's Specialty Co., Inc. N. Y. 1935.
Levinson Dress Co., Inc. N. Y. 1935.
Levinson, I., & Co. Inc. N. Y. 1933.
Levinson Jewelry Co., Inc. Md. 1934-35.
Levinson Roofing Corp. N. Y. 1934.
Levinson, S. A., Inc. N. Y. 1935.
Levinson, S. H., Inc. N. Y. 1935.
Levinson & Schwartzman, Inc. N. Y. 1935.
Levinton Bros., Inc. N. Y. 1935.
Levis Realty Corp. N. Y. 1933.
Levitan-Jaffe Garage Corp. N. Y. 1935.
Levitan Jewelry Corp. N. Y. 1935.
Levitan Lunch Bar, Inc. N. Y. 1934.
Levitan, R., Inc. N. Y. 1935.
Levitan & Sugarman, Inc. N. Y. 1933.
Levitas & Firstenberg, Inc. N. Y. 1934.
Levitas & Fristenberg, Inc. N. Y. 1933.
Levitas, H., & Co., Inc. N. Y. 1935.
Levitch, Alfred, Company, Inc. N. Y. 1935.
Leviton & Boiko, Inc. N. Y. 1935.
Leviton-Glaser Wool Stock Co. Inc. N. Y. 1933.
Levitt, A., Inc. N. Y. 1935.
Levitt, Ben, Co., Inc., The. N. Y. 1934.
Levitt Ferguson Co. Md. 1936.
Levitt and Green, Inc. N. Y. 1934.
Levitt Hat Co. Inc. N. Y. 1933.
Levitt, Jos., Inc. N. Y. 1935.
Levitt & Kaufman, Inc. N. Y. 1933.
Levitt Mfg., Corp. N. Y. 1935.
Levitt Realty Co., Inc. N. Y. 1935.
Levitt Textile Co., Inc. N. Y. 1934.
Levkrane Costume Co., Inc. N. Y. 1934.
Lev-Kur Painting & Decorating Co., Inc. N. Y. 1935.
Levlin Garage Co., Inc. N. Y. 1935.
Levman Realty Co. N. J. 1937.
Levmar Productions, Inc. N. Y. 1934.
Levmark Realty Corp. N. Y. 1933.
Levogue Fruit & Produce Corp. N. Y. 1933.
Levor Fabrics Corp. N. Y. 1934.
Levor, S. M., & Co., Inc. N. Y. 1934.
Levoy Dress Co., Inc. N. Y. 1933.
Le Voyageur en France, Inc. N. Y. 1933.
Levra Hosiery Corp. N. Y. 1933.
Levreal Company, Inc., The. N. Y. 1933.
Levroth Realty Co. N. J. 1935.
Levy, A. A., Co., Inc. N. Y. 1935.
Levy, A., Importing Co., Inc. N. Y. 1935.
Levy (A. J.) Lumber Company, Inc. Del. 1935.
Levy (Alex.) N. J. 1936.
Levy, Arnold A., Pawnbrokers, Inc. N. J. 1935.
Levy, B. R., & Co., Inc. N. Y. 1935.
Levy, Benjamin F., Inc. N. Y. 1933.
Levy Bros. Bedding Co., Inc. N. Y. 1935.
Levy Bros. Butter & Egg Co., Inc. N. Y. 1935.
Levy Bros. Electrical & Heating Corp. N. Y. 1934.
Levy Brothers, Inc. N. J. 1936.
Levy, Chas. D., Realty Company, Inc. N. Y. 1933.
Levy, Charles, Iron Works, Inc. N. Y. 1935.
Levy Company, Inc. N. Y. 1933.
Levy Construction Co. N. J. 1935.
Levy, Cy, Inc. N. Y. 1935.
Levy, David, Dress Shoppe, Inc. N. Y. 1935.
Levy, F. & D., Inc. N. Y. 1933.
Levy, Frank, Douglis, Inc. N. Y. 1935.
Levy Furniture Co. N. J. 1935.
Levy Garage Corp. N. Y. 1935.
Levy H., & Sons Furniture Co. N. J. 1936.
Levy, Harry A., Inc. N. Y. 1935.
Levy, Harry, Fur Co., Inc. N. Y. 1934.
Levy-Hirschman & Morris, Inc. Md. 1935.
Levy, I., & Sons, Inc. N. Y. 1935.
Levy, Joe, Butter & Egg Co., Inc. N. Y. 1934.
Levy, Joseph, Co. Inc. N. J. 1935.
Levy-Kaufman Co. Md. 1934.
Levy, L. & E., Inc. N. Y. 1935.
Levy & Lesser Shoe Co., Inc. N. Y. 1933.
Levy, M. H., & Co. (Inc). N. Y. 1935.
Levy & Martin, Inc. N. Y. 1935.
Levy, Morris, Foundation, Inc. N. Y. 1935.
Levy, N., Inc. Mass. 1936.
Levy, Nat., Inc. N. J. 1935.
Levy, Nat, Mfg., Co., Inc. N. Y. 1934.
Levy-Noble Hat Co., Inc. N. Y. 1935.

Name State Date Charter Forfeited

Levy, Robert L., Inc. N. Y. 1933.
Levy & Rosenfeld, Inc. N. Y. 1934.
Levy, S., Men's Apparel Shop, Inc. N. Y. 1933.
Levy & Schair Live Poultry Corp. N. Y. 1934.
Levy-Schneider, Inc. N. Y. 1935.
Levy-Schwam Levitman Inc. N. Y. 1934.
Levy & Tortora, Inc. N. Y. 1935.
Levy's Clothes, Inc. N. Y. 1935.
Levy's Tailoring, Inc. N. Y. 1933.
Levy's Tire and Battery Shop Inc. N. J. 1935.
Lew Dufour-Terry Turner, Inc. Del. 1935.
Lew-Fri Service Station, Inc. N. Y. 1935.
Lew-Mac Service Co., Inc. N. Y. 1934.
Lew & Mack, Inc. N. Y. 1935.
Lew Mines Corp. Idaho 1935.
Lewal Radiator Enclosure Co., Inc. N. Y. 1935.
Lewal Shoe Co., Inc. N. Y. 1935.
Lewan Restaurant, Inc. N. Y. 1934.
Lewbern Hauling Corp. N. Y. 1935.
Lewburg Family Laundry, Inc. N. Y. 1933.
Lewco Garment Co., Inc. N. Y. 1934.
Lewey, Inc. Del. 1936.
Lewfield Printing Corp. N. Y. 1935.
Lewger Realty Company. N. J. 1936.
Lewgen Realty Corp. N. Y. 1934.
Lewiener Laundry Service, Inc. N. Y. 1935.
Lewin, Ben, Inc. N. Y. 1935.
Lewin, Bros., Co., Inc. N. Y. 1935.
Lewine & Co., Inc. N. Y. 1935.
Lewis & Archer, Inc. N. Y. 1935.
Lewis Automotive Equipment Company. Mass. 1937.
Lewis, B., Inc. N. Y. 1935.
Lewis Baby Carriage Supply Co., Inc. N. J. 1937.
Lewis-Barkdull Co. (Del. Corp.)
Lewis Bell Wood Heel Co., Inc. Me. 1933.
Lewis & Berman, Inc. N. Y. 1935.
Lewis Cleaners and Dyers, Inc. (1929.) Mass. 1935.
Lewis Cleaners & Dyers, Inc., of Worcester. Mass. 1937.
Lewis Coal and Coke Co., Inc. N. Y. 1933.
Lewis Company. N. J. 1936.
Lewis & Company, Inc. N. Y. 1933.
Lewis Distributing Company, Inc. R. I. 1937.
Lewis, Edward, Inc. N. Y. 1933.
Lewis, Elbe, Inc. N. Y. 1935.
Lewis Furniture Co., of Paterson. N. J. 1936.
Lewis-Goldman, Inc. N. Y. 1934.
Lewis and Goldstein, Inc. N. Y. 1934.
Lewis, Guy C., Engineering & Construction Co. N. J. 1934.
Lewis, H. W., Sales Co., Inc. N. J. 1937.
Lewis, H. Y., Baking Co., Inc. N. Y. 1935.
Lewis-Hanna Corp. N. J. 1934.
Lewis (Herman), Inc. Del. 1935.
Lewis, Hy, Inc. N. Y. 1935.
Lewis Importing & Mfg. Co. Md. 1935.
Lewis, Inc. Va. 1937.
Lewis Independent Coal Company. W. Va. 1937.
Lewis, Jacob A., Inc. N. J. 1935.
Lewis & Kerlin, Inc. Del. 1935.
Lewis-Kite-Walter Co. Del. 1937.
Lewis Kruger and Co., Inc. N. Y. 1934.
Lewis Laboratories, Inc. Mass. 1934.
Lewis Lumber and Supply Co., Inc. N. Y. 1934.
Lewis-Martin Studios, Inc. N. Y. 1935.
Lewis Max Glass Co. N. J. 1936.
Lewis Max & Sons Realty Co. N. J. 1936.
Lewis, Mildred, Inc. N. Y. 1935.
Lewis Mirror and Glass Co., Inc. N. Y. 1935.
Lewis Motor Co. Fargo. N. D. 1935.
Lewis Motor Vehicle Co. Preferred stock received about 44% in liquidation.
Lewis Motors, Inc. N. Y. 1935.
Lewis Music Publishing Co., Inc. N. Y. 1935.
Lewis, Nat Wholesale Corp. N. Y. 1935.
Lewis Oil Company (Va.) We refer you to the Receiver, E. E. Berl, Delaware Trust Bldg., Wilmington, Del., for further information.
Lewis Oil Corp. Del. 1937.
Lewis Oil Corporation. Incorporated in Delaware in 1932 and lost its charter in 1936. Mr. E. E. Berl, receiver, located at Delaware Trust Bldg., Wilmington, Del., informed us on Nov. 18, 1936 that this corporation is in receivership with its assets in litigation. Its stock cannot possibly receive any dividend on distribution; its obligation should receive a small dividend.
Lewis Peak Mining Co., of Mercur, Utah. Acquired by Snyder Mines, Inc. of Salt Lake City in 1936.
Lewis, Phil, Restaurant Corporation. N. Y. 1933.
Lewis Pleating and Stitching Co., Inc. N. Y. 1934.
Lewis Publishing Co., The. N. Y. 1934.
Lewis-Pulaski Bakery, Inc. N. Y. 1934.
Lewis' Radio Stores, Inc. N. Y. 1935.
Lewis Realty Company. Md. 1937.

Name State Date Charter Forfeited

Lewis, Richard, & Co., Inc. N. J. 1937.
Lewis Shirt Shops, Inc. N. Y. 1935.
Lewis & Simmons, Inc. N. Y. 1934.
Lewis Street Corp. N. J. 1934.
Lewis Street Garage, Inc. Mass. 1935.
Lewis Textiles, Inc. N. Y. 1933.
Lewis & Thomas, Inc. Mass. 1934.
Lewis Tire & Rubber Co., Inc. N. Y. 1933.
Lewis Undergarment Co., Inc. N. Y. 1933.
Lewis & Valentine, Inc. N. J. 1934.
Lewisburg Creamery Co., Inc. N. J. 1935.
Lewis's, Inc. N. J. 1936.
Lewiston-Auburn Personal Thrift Service, Inc. Del. 1937.
Lewiston Battery Company, Ltd. Idaho 1936.
Lewiston Battery & Service Company. Maine 1936.
Lewiston Bleachery & Dye Works (excused 1935, Me.).
Lewiston Box Co. Idaho 1935.
Lewiston Corp. Del. 1935.
Lewiston Land & Water Co. 1st 7's due 1919. First National Bank of Portland, Ore., reported that these bonds have no value.
Lewiston Milling Company, Ltd. Idaho 1936.
Lewiston Motors, Inc. (excused 1935, Me.).
Lewiston Power Corp. Merged with Niagara Electric Service Corp., Sept. 1st, 1927.
Lewiston Savings & Loan Co. Idaho 1935.
Lewistown Coal, Gas & Light Co. Organized about 1909 to operate a coal mine and do a gas and light business at Lewistown, Montana. There were issued $125,000. of 5% 1st mortgage bonds on which no interest was paid since 1910. The company was inactive in 1912. In November, 1912 the company was reported in receiver's hands. The property was subsequently foreclosed and sold for the benefit of the bondholders.
Lewistown Coal Gas & Light Co. First mortgage bonds have a decree value of $37. per $100. bond.
Lewitt Drug Co. N. J. 1934.
Lewitt Shoe Co., Inc. N. Y. 1933.
Lewitt's Riviera Drug Co. N. J. 1936.
Lewman Construction Co. (N. J. Corp.)
Lewman's Inc. N. Y. 1935.
Lewres, Louis D., Inc. N. Y. 1933.
Lewroz Clothes Shop, Inc. N. Y. 1934.
Lew's Quality Shop, Inc. N. J. 1934.
Lew's Tire Shop, Inc. N. J. 1934.
Lewsac Construction Co., Inc. N. Y. 1935.
Lewstan Holding Corp. N. Y. 1934.
Lewsyl Realty Corporation. N. Y. 1933.
Lex Publishing Co., Inc. N. Y. 1935.
Lexico Film Producing Co., Inc. N. Y. 1933.
Lexington Agency Inc. N. J. 1935.
Lexington Arms, Inc. N. Y. 1934.
Lexington Avenue Company. N. Y. 1933.
Lexington Avenue & Pavonia Ferry Co. Bonds reported to have a decree value.
Lexington Cafeteria, Inc. Mass. 1935.
Lexington Cafeteria, Inc. N. Y. 1933.
Lexington Chair Co., Inc. N. Y. 1935.
Lexington Chemical Co. Mass. 1934.
Lexington Clothes Shop, Inc. N. Y. 1933.
Lexington Clothes Shops. N. J. 1936.
Lexington Coal Co., Inc. N. Y. 1935.
Lexington Contracting Co. Mass. 1934.
Lexington Corp. N. J. 1935.
Lexington & Danville R. R. Absorbed by Cincinnati, Southern Ry. Co. now Cincinnati, New Orleans & Texas Pacific Ry. Co.
Lexington Electric Light & Power Co. Lexington, N. C.
Lexington Fidelity Co., Inc. N. J. 1935.
Lexington Finance Corp. N. Y. 1934.
Lexington Florist, Inc. N. Y. 1933.
Lexington Food Stores, Inc. Md. 1936.
Lexington Foundries, Inc. N. Y. 1934.
Lexington Furniture Corporation. N. Y. 1933.
Lexington Gardens, Inc. Mass. 1933.
Lexington Gas Co. Mass. 1934.
Lexington Hardware & Supply Co. Mass. 1933.
Lexington Hotel Co. Value of Cfts. of Dep. for 7% Series B bonds due 1937. The Northern Trust Company of Chicago as Trustee under the will of Eber B. Ward, owns the ground at 2135 S. Michigan Ave., which was formerly leased to the Lexington Hotel. There was a default in the ground lease and the owners of the ground subsequently instituted forfeiture proceeding in June, 1932. In as much as the first mortgage bonds were on the leasehold only, they received no equity. Therefore we submit the Cfts. of Dep. as worthless as of July 30, 1934.
Lexington Indoor Golf Course, Inc. Md. 1934.
Lexington Institute of Physic Therapy, Inc. N. Y. 1934.
Lexington Institute of Physic Theraphy, Inc. N. Y. 1935.

Name State Date Charter Forfeited

Lexington Jewelry Co., Inc. N. Y. 1935.
Lexington Motion Picture Corp. Va. 1937.
Lexington Motor Company. Certificates of Deposit for Closed First Mortgage Coll. Trust 7½% bonds due March 1, 1934, with March 1, 1924 and subsequent coupons attached, upon surrender to the Manufacturers Trust Company, New York City, and accompanied by a payment of $17.50 on each $1000. certificate, the bonds will be returned. The bonds so released may be presented to the Trustee, Central Hanover Bank & Trust Company, New York City, for payment of a distribution of $56.103 per $1000. bond. For each coupon due March 1, 1924, $2.5377866 will be paid. The Sept. 1, 1924 coupon received $2.45889; March 1, 1925—$2.38; Sept. 1, 1925—$2.3011; March 1, 1926—$2.22; Sept. 1, 1926—$2.143.
Lexington Moving Co., Inc., The. N. Y. 1933.
Lexington Oil Corp. N. Y. 1935.
Lexington Pastry Co., Inc. N. Y. 1935.
Lexington Pharmacy, Inc. N. J. 1935.
Lexington Plumbing and Heating Co., Inc. Mass. 1935.
Lexington Productions, Inc. N. Y. 1933.
Lexington Realty Co. N. J. 1934.
Lexington Service, Inc. N. Y. 1934.
Lexington Service Station, Inc. N. Y. 1933.
Lexington Silk Co. N. J. 1934.
Lexington & Southern Kentucky R. R. Absorbed by Cincinnati, Southern Ry. in 1876. Latter company succeeded by Cincinnati, New Orleans & Texas Pacific Ry.
Lexington Steel Construction Co., Inc. N. Y. 1933.
Lexington Stores, Inc. N. Y. 1935.
Lexington Sweets, Inc. N. Y. 1935.
Lexington Telephone Co. Lexington, N. C.
Lexington Tinsmith & Roofing Co., Inc. N. Y. 1933.
Lexington Window Cleaning Corp. N. Y. 1935.
Lexo-Nostrand Garage & Repair Shop, Inc. N. Y. 1933.
Lexon Garage Corp. N. Y. 1935.
Lexton Garage Corporation. N. Y. 1933.
Lexy Taxi Corp. N. Y. 1935.
Lexzel Realty Leasing Corporation. N. Y. 1933.
Ley, Fred T., & Co., Inc. 6% Notes due 1926-35 received $428.74 and $46.26 per $1000. bond in liquidation.
Ley, George A., Co. Del. 1934.
Leyaib & Wellsley Taxi Corp. N. Y. 1935.
Leyden Club Corp., The. Mass. 1935.
Leyenson, J., Inc. N. Y. 1935.
Leyland Dress Co., Inc. N. Y. 1934.
Leyland, Thomas, & Co., Inc. Mass. 1933.
Leyland, Thomas, Machinery Co. Mass. 1935.
Leyser Hat Co., Inc., The. N. Y. 1935.
Lezbern Building Co., Inc. N. Y. 1934.
Lezor, Inc. N. J. 1937.
Lgf Fur Mfg., Co., Inc. N. Y. 1935.
L'Giant Shoe Mfg., Co., Inc. N. Y. 1935.
L'Hirondelle Club of Ruxton. Md. 1934.
Liability Underwriters Assoc., Inc. N. J. 1935.
Liam Realty Corporation. N. Y. 1933.
Libbon (F. A.) Management Co. Del. 1935.
Libbon, Frank A., Management Corp. N. Y. 1934.
Libbs Inc. N. J. 1935.
Libby Agency, Inc. N. Y. 1935.
Libby-Burchell Fisheries Co. Mass. 1934.
Libby Holding Co. Me. 1935.
Libby, Importer, Inc. N. Y. 1933.
Libby Investors Corp. N. Y. 1934.
Libby, J. F., Company. Maine 1936.
Libby (Leslie A.), Inc. Me. 1934.
Libby, McNeill & Libby (W. Va.) ceased business in Idaho in 1935.
Libby, Scott L., & Co. Inc. N. Y. 1933.
Libby Shop, Inc. N. J. 1936.
Libby's Bakery Inc. N. Y. 1933.
Lebby's Cafeteria, Inc. N. Y. 1935.
Libby's Catering Corp. N. Y. 1934.
Libby's Cut Rate Perfumery Shoppe, Inc. N. Y. 1935.
Libby's Dress Shoppe, Inc. Mass. 1936.
Libby's Drug Store, Inc. Mass. 1935.
Libby's Hotel Corp. The First 7% bonds due 1926-36 are worth par. Present to the Irving Trust Company, New York City, for collection.
Libby's Hotel Corp. N. Y. 1934.
Libby's Inc. Mass. 1934.
Libby's Junior Miss, Inc. N. Y. 1935.
Libby's Operating Co., Inc. N. Y. 1935.
Liben, D., & Co., Inc. N. Y. 1935.
Liberal Advancement Bureau, Inc. N. Y. 1933.
Liberal Arts Hospital-Sanitarium. Ore. 1935.
Liberal Buffett Inc. N. Y. 1933.
Liberal Cloak Co., Inc. N. Y. 1935.
Liberal Finance Corp. N. Y. 1935.
Liberal Insurance Corp. Ore. 1936.
Liberal King Mining Company. Idaho 1936.

Name State Date Charter Forfeited

Liberal-Progressive Club, Inc. Oregon 1938.
Liberal Service Corp. N. Y. 1935.
Liberatore Contracting Co. Mass. 1935.
Liberman, George, Barber Supply Co., Inc. Mass. 1933.
Liberman, George, Company. Mass. 1937
Liberman, George, Incorporated. N. Y. 1933.
Liberman, Harry, Clothing Co. Inc. N. Y. 1933.
Liberman, Larry, Inc. N. Y. 1935.
Liberman, M., Co. Inc. N. Y. 1933.
Liberman & Panken Coat Co., Inc. N. Y. 1935.
Liberman, S., & Sons, Inc. N. Y. 1935.
Liberman's Daylight Bakery, Inc. Mass. 1935.
Liberman's Millinery, Inc. N. Y. 1935.
Libern Luncheonette, Inc. N. Y. 1933.
Libertad Mining Co. The Royal Bank of Canada, Lima, Peru, informed us on May 23, 1936 that this company is considered lost, as the corresponding contribution on the mines has not been paid; being liable to a new denouncement which, possibly if it has not been done at present it will not be affected, as the drop in the price of silver offers no prospects for any further capital being invested in these mines. The shares are therefore worthless.
Liberty Amusement Company. Md. 1937.
Liberty Appliance Corp. N. Y. 1935.
Liberty Art Furniture Galleries, Inc. N. Y. 1934.
Liberty Auction Rooms, Inc. N. Y. 1935.
Liberty Audit Corporation. N. Y. 1933.
Liberty Auto Equipment Co., Inc. N. Y. 1935.
Liberty Bag and Brief Case Co., Inc. N. Y. 1935.
Liberty Bakery, Inc. N. J. 1934.
Liberty Bank & Trust Co. Va. 1936.
Liberty & Barbey Garage Corp. N. Y. 1935.
Liberty Battery Co. Inc. N. Y. 1933.
Liberty Bell Hebrew Bakery, Inc. Mass. 1934.
Liberty Bell Oil Company. Organized as a joint stock association under a Declaration of Trust dated April 27, 1920, filed with the County Clerk of Reeves County, Texas. Letters addressed to the company at Pecos, Texas were returned marked "Unclaimed." We searched our petroleum registers and found no record of the company. The company apparently forfeited its leases and went out of business when the company failed to strike oil. We found no value to the stock and therefore believe the shares are without value.
Liberty Bell Oil Company. Incorporated in California and lost its charter on March 2, 1918. We found no record of this company's operations nor any value to the stock. Therefore we believe the shares are without value.
Liberty Bell Rug Co., Inc. N. Y. 1935.
Liberty Bottling Works. N. J. 1934.
Liberty Brace-Belt, Inc. Del. 1937.
Liberty Brokerage Co., Inc. Md. 1934.
Liberty Brush Co. Del. 1935.
Liberty Building Company, Cleveland, Ohio. The 6½% Leasehold bonds have value with the Cleveland Trust Company, Cleveland, Ohio.
Liberty Building & Mortgage Corp. N. Y. 1935.
Liberty Butcher Fixture Corp. N. Y. 1935.
Liberty Butter & Egg Company, Inc. N. Y. 1933.
Liberty, C. W., Inc. N. Y. 1935.
Liberty Cab Co., Inc. Md. 1934.
Liberty Cafeteria, Inc. Mass. 1934.
Liberty Can Co., Inc. Mass. 1934.
Liberty Capital and Credit Corp. N. Y. 1935.
Liberty Cast Stone Corp. N. Y. 1935.
Liberty Chair Co., Inc. N. Y. 1935.
Liberty Chemical Co. Del. 1935.
Liberty Chocolate Co., Inc. N. Y. 1935.
Liberty Cleaners & Dyers, Inc. N. J. 1934.
Liberty Cloak Company of Maryland, Inc. Md. 1937.
Liberty Cloth Sponging Works. N. Y. 1935.
Liberty Club Service Stations, Inc. N. Y. 1934.
Liberty Coal Co. Inc. N. Y. 1933.
Liberty Commission Co. Mass. 1936.
Liberty Corners Realty Co., Inc. N. J. 1937.
Liberty Corp. Del. 1934.
Liberty Costume Co., Inc. N. Y. 1934.
Liberty Cut Glass Works. N. J. 1935.
Liberty Dairy Products Corp. Assets acquired by Beatrice Creamery Company. The common stock received a liquidating dividend of $1.65 per share.
Liberty Dairy Products, Inc. N. J. 1936.
Liberty Dextrine Sugar Mfg., Corp. N. Y. 1935.
Liberty Distributors, Inc. Del. 1935.
Liberty Dress Shoppe. N. J. 1934.
Liberty Drive Yourself, Inc. Md. 1934.
Liberty Electric Corp. Del. 1934.
Liberty Electric Corp. of New York. N. Y. 1935.
Liberty Embroidery Corp. N. Y. 1935.
Liberty Enterprises, Inc. N. Y. 1935.

Name State Date Charter Forfeited

Liberty Express & Storage Co. N. J. 1937.
Liberty Extract, Inc. N. Y. 1933.
Liberty Fashions, Inc. N. Y. 1935.
Liberty Filling Stations, Inc. Mass. 1936.
Liberty Film Corp. Del. 1934.
Liberty Finance Corp. Del. 1934.
Liberty Finance Corp. N. Y. 1934.
Liberty 5-10 & 19¢ Department Store, Inc., The. N. Y. 1935.
Liberty Foundation Finance Corp. Del. 1935.
Liberty Foundation, Inc. Del. 1936.
Liberty Fur Dressing Corporation. N. Y. 1933.
Liberty Furniture Mfg. Co., Inc. Md. 1935.
Liberty Garage, Inc. Md. 1937.
Liberty Garment Co. Inc., The. N. Y. 1933.
Liberty Glass Co., Inc. R. I. 1935.
Liberty Gold Chain, Bracelet & Jewelry Co., Inc. N. Y. 1935.
Liberty Grain and Flour Co. N. J. 1936.
Liberty Hardwood Supply Company, Inc. N. Y. 1933.
Liberty Hat Co., Inc. N. Y. 1934.
Liberty Heights Nurseries, Inc. Md. 1937.
Liberty House, Incorporated, The. N. Y. 1933.
Liberty Ice Co. Mass. 1934.
Liberty Industrial Bankers, Inc. Del. 1934.
Liberty Industrial Bankers of Maryland, Inc. Del. 1936.
Liberty Ink Works, Inc. N. Y. 1935.
Liberty Investing Company. N. J. 1936.
Liberty Investment Co. N. J. 1934.
Liberty Investment Corp. Md. 1935.
Liberty Investment & Finance Corp. Mass. 1935.
Liberty Investment Securities Corp. Del. 1935.
Liberty Junior Co. Inc. N. Y. 1933.
Liberty Lamp & Shade Co. Inc. N. Y. 1933.
Liberty Land Co. Del. 1935.
Liberty Laundry Company. Oregon 1938.
Liberty Libraries Inc. N. J. 1935.
Liberty Local and Long Distance Auto Van, Inc. N. Y. 1935.
Liberty Manor Realty Corporation. N. Y. 1933.
Liberty Mfg. Co. N. J. 1935.
Liberty Meat Market Co. Del. 1935.
Liberty Mercantile Corp. N. Y. 1934.
Liberty Merchandise Co., Inc. N. Y. 1935.
Liberty Mining Co. of Allegany Co., Md. Md. 1935.
Liberty Motor Freight Transportation Co. Inc. N. J. 1934.
Liberty Motor Mart, Inc. Mass. 1936.
Liberty Motor Sales, Inc. N. Y. 1934.
Liberty Motor Sales of Lynn, Inc. Mass. 1934.
Liberty National Bank, N. Y. C., 1891. Merged with New York Trust Co., 1921.
Liberty National Corp., The. N. Y. 1935.
Liberty Neckwear Mfg. Co., Inc. N. Y. 1933.
Liberty Neon Corp. N. J. 1937.
Liberty Oil Company, Inc. The 15 Year Conv. Sec. Gold 7% Notes have the following decree values: Series A—$31.28; Series B—$28.43; Series C—$21.42; Series D—$54.60; Series E—$100.93; all per $1000. bond. Collect on unstamped bonds from the Bankers Trust Company, New York City.
Liberty Ordnance Corp. N. Y. 1935.
Liberty Packing Corp. Del. 1935.
Liberty Packing Sales Corp. Del. 1935.
Liberty Paper Box Co. Mass. 1936.
Liberty Paper Box Co., Inc. N. Y. 1935.
Liberty Paper Co. Mass. 1935.
Liberty Parlor Suit Company, Inc. N. Y. 1933.
Liberty Petroleum Company. Oregon 1937.
Liberty Pharmacals Corp. Del. 1936.
Liberty Pickerstick & Novelty Co. Liberty, N. C.
Liberty Playhouse, Inc. N. Y. 1933.
Liberty Premier Corp. Mass. 1936.
Liberty Productions Co. Ltd. Del. 1935.
Liberty Products Corp. Acq. by Beatrice Creamery Co.
Liberty Progressive Co. of Baltimore, Inc. Md. 1935.
Liberty Provision Co., Inc. N. Y. 1935.
Liberty Public Market, Inc. N. Y. 1935.
Liberty Real Estate Corp. of Bergen County. N. J. 1934.
Liberty Realty Co. N. J. 1937.
Liberty Realty Co., Inc. N. Y. 1933.
Liberty Realty Co. of Trenton, N. J. N. J. 1934.
Liberty Realty Corp. Md. 1935-36.
Liberty Realty & Investment Co. Inc. N. J. 1934.
Liberty Remittance Corp. N. Y. 1935.
Liberty Russian & Turkish Baths, Inc. N. Y. 1935.
Liberty Sales Corp. Mass. 1935.
Liberty Securities Co. Del. 1936.
Liberty Securities Co. N. J. 1935.
Liberty Service & Radio Supply Co., Inc. N. Y. 1935.
Liberty Shares Co. Stock believed to have an exchange value.
Liberty Spark Plug Corp. Mass. 1934.

Name State Date Charter Forfeited

Liberty Sport Wear Inc. N. Y. 1933.
Liberty Stamping & Bookbinding Co., Inc. N. Y. 1935.
Liberty Steam Boat Corp. N. J. 1936.
Liberty Swimming Pool, Inc. N. Y. 1935.
Liberty Tailoring & Dyeing Co. Inc. N. Y. 1933.
Liberty Texas Oil Co. Incorporated in Delaware on Oct. 2, 1919 and is out of existence, having become inoperative on March 21, 1923. The Delaware agent was Philip L. Garrett, 901 Market St., Wilmington Del. No reports were ever filed after the company was incorporated. We searched our petroleum books back to 1919 and found no record of this company's operations. It is our opinion that the company did not get beyond the development state and that the shares are without value.
Liberty Textile Corp. N. Y. 1935.
Liberty Theatre Co. Del. 1935.
Liberty Tile Co., Inc. N. Y. 1935.
Liberty Transportation Co., Inc. Mass. 1934.
Liberty Trucking Co. N. J. 1935.
Liberty Trust Mines Company. Value of stock dated 1913. Incorporated in Colorado and its charter expired on Oct. 18, 1932. President, F. J. Dawson; Secretary, Byron Graves. We searched our mining books and files back to 1912 and found no record of this company's operations nor any value to the stock. It is our opinion that the shares are without value.
Liberty-U-Drive Co. N. J. 1934.
Liberty Underwriters Agency, Inc. Ore. 1936.
Liberty Upholstering & Bedding Store, Inc. N. Y. 1935.
Liberty & Vienna RR. Absorbed by Cleveland & Mahoning Valley Ry. Co.
Liberty Village Water Co., The. N. Y. 1934.
Liberty Wall Paper Co., Inc. Mass. 1935.
Liberty Warehouse Co. N. J. 1936.
Liberty Washing Tablet Corporation. N. Y. 1933.
Liberty Wharf and Warehouse Corp. Va. 1936.
Liberty Whipping Powder Products, Inc. N. Y. 1935.
Liberty Yeast Corp. of Delaware, The. (Del. Corp.)
Libesco Dress, Inc. N. Y. 1935.
Libhold Realty Corp. N. Y. 1935.
Libman Appetizing Stores, Inc. N. Y. 1933.
Libman-Spanjer Corp. N. J. 1934.
Libmor Realty Corp. N. J. 1937.
Libow-Bloom Co., Inc. N. Y. 1935.
Libowitz & Leavy, Inc. N. Y. 1935.
Librairie Des Annales, Inc. N. Y. 1934.
Library Art Club, The. Mass. 1936.
Library Productions Co., Inc. N. Y. 1935.
Libre Holding Corp. N. Y. 1935.
Librie, Joseph M., & Co., Inc. N. Y. 1935.
Li Brizzi & Co. Inc. N. J. 1934.
Licensed Plumbing Corp. N. Y. 1934.
Licensed Products Corporation. N. Y. 1933.
Lichaw & Co., Inc. N. Y. 1933.
Licht, H., Inc. N. Y. 1934.
Lichtenberg & Lawrens Inc. N. Y. 1933.
Lichtenfels Jewelry Corp. N. Y. 1935.
Lichtenstein & Co. Inc. N. J. 1935.
Lichtenstein, G., Co., Inc. N. Y. 1935.
Lichtenstein, Harry, Inc. N. Y. 1934.
Lichtenstein, Henry, Trucking Co., Inc. N. Y. 1935.
Lichtenstein, I., Inc. N. Y. 1933.
Lichtenstein, J. H., & Company, Inc. N. Y. 1935.
Lichtenstein & Lieberman, Inc. N. Y. 1933.
Lichtenstein, M., Co., Inc. N. Y. 1933.
Lichtenstein Produce Co., Inc. N. Y. 1934.
Lichtenstein Tailoring Co., Inc. N. Y. 1933.
Lichter, Julius, & Co. Inc. Del. 1934.
Lichter & Sons, Inc. N. Y. 1933.
Lichtin's Pharmacy, Inc. Del. 1937.
Lichtman & Shapiro, Inc. N. Y. 1935.
Lichtman Taxicab Corp. N. Y. 1935.
Lichtman, Victor, Inc. N. Y. 1935.
Lichtman's, S., Sons, Inc. N. Y. 1933.
Liddell Mfg. Co., Inc. N. Y. 1935.
Liddle & Pfeiffer Lumber Co. N. J. 1937.
Lido Beach Garage, Inc. N. Y. 1935.
Lido Beach on the Ocean, Inc. N. Y. 1933.
Lido Bungalows Long Beach, Inc. N. Y. 1933.
Lido Clothing Mfg., Inc. N. Y. 1935.
Lido Corporation. Organized under the laws of New York and in 1920 had an office at 52 Broadway, N. Y. C. This corporation originally owned property at Long Beach, N. Y. which was foreclosed in 1920 and purchased by the Lido Realty Corp. Apparently all of the securities of the Lido Corp. were wiped out as a result of the foreclosure and back in 1922 the capital stock and 6% certificates of indebtedness due 1925 were carried at no value. We find record of the following sales at auction; 1918, Dec. 14, $5,000. par value 6% certificates of indebtedness at $112. the lot in Boston. 1925, January 2, 50 shares of capital stock at $5. the lot in N. Y. C. In view of the above we believe the stock to be worthless.
Lido Dresses, Inc. N. Y. 1935.
Lido Electric & Radio Corp. N. Y. 1935.
Lido Garage, Inc. N. Y. 1935.
Lido Hand Bags, Inc. Del. 1936.
Lido Italian Restaurant Inc. N. J. 1935.
Lido Jewels, Inc. N. Y. 1935.
Lido Palace Co. Inc. Mass. 1934.
Lido Palace Operating Co. Inc. Mass. 1934.
Lido Pastry Shop, Inc. Md. 1936.
Lido Piece Dye Works, Inc. N. J. 1937.
Lido Products Co., Inc. N. Y. 1935.
Lido Restaurant, Inc. N. Y. 1935.
Lido Sales Corporation. N. Y. 1933.
Lido-Sorrento Restaurant, Inc. N. J. 1934.
Lido Styles, Inc. N. Y. 1935.
Lido Venice Orchestra, Inc. N. Y. 1933.
Lido Venice Show Boat Operating Co., Inc. Mass 1936.
Lido-Venice Spaghetti House, Inc. N. Y. 1933.
Lidoen Mfg. Corp. N. Y. 1935.
Lidz-Alper Corp. N. Y. 1934.
Lidz, Isiah, Inc. N. Y. 1935.
Lieb, H., Co., Inc. N. Y. 1934.
Lieb Haber Realty Corporation. N. Y. 1933.
Lieb-Man Realty Co. N. J. 1935.
Liebenfrost, Evans & Co., Inc. N. Y. 1935.
Lieber Brewing Corp. Receiver appointed (O. C. Hagemeier) of Indianapolis, on Feb. 13, 1937.
Lieber Code Co. N. Y. 1935.
Lieber, H., & Co. N. Y. 1935.
Lieber Pastry Shop, Inc. N. J. 1935.
Lieberg Mercantile Company. N. D. 1936.
Lieberman Bros., Inc. N. Y. 1935.
Liederman, Earle E. N. J. 1935.
Lieberman & Gordon, Inc. N. Y. 1935.
Lieberman, H., & Sons, Inc. N. Y. 1935.
Lieberman, I., Inc. N. Y. 1935.
Lieberman, M., & Sons Inc. N. Y. 1933.
Lieberman, N., & Co., Inc. N. Y. 1934.
Liebermann, M. D., Inc. N. Y. 1935.
Liebeskind & Hillman, Inc. N. Y. 1935.
Liebieg, Johann, & Company, Inc. N. Y. 1933.
Liebig Contracting Corp. N. Y. 1934.
Lieblich & Gutradt, Inc. N. Y. 1935.
Liebling Coats, Inc. N. Y. 1934.
Liebling, Norman, Inc. Md. 1937.
Liebman and Falb, Inc. N. Y. 1935.
Liebman-Marcus, Inc. N. Y. 1935.
Liebman & Miller Sheet Metal Co., Inc. N. Y. 1935.
Liebow, S. E., Co. N. J. 1935.
Liebowitz, Carl, Inc. N. Y. 1933.
Liebowitz, Samuel, Inc. N. J. 1936.
Liebster Inc. Del. 1935.
Liedarson & Koopersmith Construction Co. Inc. N. Y. 1933.
Liederkranz. Value of Cft. of Indebtedness No. 594 for $10. This club is located at 119 E. 58th St., N. Y. C. Mr. Claude H. Valenture, Secretary of the Club informed us the certificate is only payable upon the option of their Board of Trustees; or in case of dissolution of the club, when the holder becomes a creditor after the first mortgage. Neither of these cases, he states, is probable. Ninety per cent of the holders of the certificates gave them to the Club. It might be possible to dispose of the certificate to one of the members. We hesitate at this time to place a value on the certificate. (1934.)
Lieman Restaurant Corp. N. Y. 1934.
Lien Creditors Corp. N. Y. 1935.
Lienard, Paul G., Inc. N. Y. 1933.
Liepman, Elmer, & Co., Inc. Md. 1934-35.
Liepmans, Elmer, Fashion Shop, Inc. Md. 1935.
Lieser-Rockmill Production Co. Del. 1934.
Liesfeld Restaurant Corp. N. Y. 1934.
Lieson, W. A., Co. Mass. 1933.
Lietzow, F. W., Corp. Del. 1936.
Lieu Holding Co., Inc. N. Y. 1934.
Lifbro Auto Delivery Corp. N. Y. 1935.
Life Estates, Inc. N. Y. 1935.
Life Foundation, Inc., The. N. Y. 1935.
Life-Guard Public Food Market, Inc. N. Y. 1935.
Life Income Plan. Inc. Del. 1934.
Life Insurance Advisory Service of America, Inc. Mass. 1937.
Life Insurance Agencies, Inc. Mass. 1935.
Life Insuring Associates, Inc. N. Y. 1935.
Life-Like Screen Corp. N. Y. 1935.
Life Long Line Co., Inc., The. N. Y. 1935.
Life Publishing Company. N. J. 1936.
Life Saving Raft Company. (N. Y.) Incorporated 1865 and was dissolved by Proclamation in 1924.
Life Service, Inc. Del. 1936.

Name State Date Charter Forfeited

Lifeguard Laboratories, Inc. N. J. 1934.
Lifetime Roofing Corp. N. Y. 1935.
Lifrid Realty Corporation. N. Y. 1933.
Lifschitz-Siebert, Inc. N. Y. 1933.
Lifshitz & Balman, Inc. N. Y. 1935.
Lifshitz Bros. Cloaks, Inc. N. Y. 1935.
Lift-A-Kar Corp. Del. 1934.
Liftin & Sterman Cloak Co., Inc. N. Y. 1935.
Lifton, A. D., Inc. N. Y. 1935.
Lifton, Henry, Mfg. Co. Inc., The. N. Y. 1933.
Liggett Bldg., Inc. The First 5½% bonds due 1952 have a decree value of $675.52 and $80.4079 per $1000. bond. Collect on unstamped bonds from the Chase National Bank, New York City.
Liggett Company, Inc. Me. 1935.
Liggett Co., Inc. Mass. 1935.
Liggett, Louis K., Co. Mass. 1936.
Liggett, Louis K., Co. (Foreign) Ore. 1936.
Liggett-Winchester-Ley Realty Corp. Name changed July 15, 1927 to Liggett Building.
Liggins, Louise, Inc. N. Y. 1935.
Liggio & Liggio, Inc. N. Y. 1933.
Ligham Co., Inc. Mass. 1933.
Light Cafeteria, Inc. N. Y. 1933.
Light, Ernest F., Field Co. Mass. 1935.
Light Front Building Corporation. N. Y. 1933.
Light Garage Inc. N. Y. 1933.
Light House Dairy Stores, Inc. N. Y. 1935.
Light, Karl, & Sons, Inc. N. Y. 1935.
Light Lunch, Inc. N. Y. 1933.
Light, M. D., Holding Corp. N. Y. 1934.
Light Ray Sign Co., Inc. N. Y. 1934.
Light Realty Co., Inc. Md. 1934.
Light Sensitive Specialties Corp. N. J. 1934.
Light Trading Corp. N. Y. 1934.
Light Weight Noiseless Electric Street Car Co. Del. 1937.
Light Well Fixture Co., Inc. N. Y. 1935.
Lightbeam Laundries Inc. Mass. 1936.
Lightcraft Inc. N. J. 1935.
Lightcraft, Inc. N. Y. 1935.
Lightenhome Oil & Refining Co., Inc. N. Y. 1935.
Lightening Radio Club, Inc. N. Y. 1934.
Lighter Sales Co., Inc. N. Y. 1934.
Lightfoot Gold Dredging Co. Incorporated in Arizona in 1907 and has filed no reports since incorporation. The charter expired by 25 year statutory limitation on July 1, 1932. The shares in our opinion are without value.
Lighthouse Bakery, Inc. N. J. 1935.
Lighthouse Cab Co. N. J. 1935.
Lighthouse Garage Co. N. J. 1935.
Lighthouse Grill. N. J. 1936.
Lighthouse Realty System Inc. N. Y. 1933.
Lighting Equipment Corp. N. Y. 1935.
Lighting Fixture Corp. Del. 1934.
Lighting Fixture Products Company, Inc. N. Y. 1933.
Lighting Service Corp. N. J. 1934.
Lighting Specialties Corp. N. Y. 1934.
Lightman-Sarner, Inc. N. Y. 1935.
Lightnin' Tacker Co. Del. 1937.
Lightning Creek Gold Mines Ltd. The company, located at 402 Ritz Apartment Hotel, Vancouver, B. C. in care of C. H. Unverzagt, informed us as follows on Dec. 18, 1936. ". . . in reference to the Lightning Creek Gold Mines Limited has been received. This is a going concern and although it is not operating its own property now it sold out sometime ago and took a big stock interest and expects soon to have reasonable returns from this stock and re-distribute what it receives in this manner to its own stockholders. At a recent meeting the company was authorized to change the par value of its shares from $5. to $1. so you will please inform your client to send in the shares and they will get five times the present number of shares but in dollar shares. If you had mentioned the name we could have given you more definite information."
Lightning Creek Gravels & Drainage Co. Incorporated in British Columbia and changed its name to Lightning Creek Gold Mines, Ltd., in 1929. The registered office is located at 402 Ritz Apartment Hotel, Vancouver, B. C., in care of J. T. Unverzagt, President. The President informed us as follows on July 19, 1937: "Replying to your letter of the 12th, would state that there is no sale for these shares of the Lightning Creek Gold Gravels & Drainage Company at this time. The name of this company has been changed to that of the Lightning Creek Gold Mines, Ltd. The par value of this stock has also been changed from $5. to $1. per share and will appreciate it if your client will send in his present certificate, and have it changed. This company sold the mine in question in 1930 to the Consolidated Gold Alluvials, and this Company has been working the property since that time, but it is not yet on a paying basis. This company (The Lightning Creek Co), holds at this time about 1,350,000 shares of the Consolidated stock. When the sale was made, it took a stock interest as the basis of the sale. Apparently they have not as yet struck the real bedrock channel, alhough they thought they had done so last February. When they do, I feel confident that the mine will pay well."
Lightning Radio Sales Corp. N. Y. 1935.
Lightship Cloth Board Corp. N. Y. 1934.
Lightstar Realty Corporation. N. Y. 1933.
Lig-Mar Coal Mining Company Inc. Incorporated in South Dakota on March 5, 1917 and was located at 70 Wall St., N. Y. C. in 1921. The company held a lease on some acreage in West Virginia. Ernest B. deLigne, President, 203 W. 118th St., N. Y. C. We found no record of this company's operations and therefore believe that the company lost its lease in West Virginia and is out of business. We found no value to the stock and therefore believe the shares are worthless.
Lignel Corporation. N. Y. 1933.
Ligonier Bluestone, Inc. Del. 1936.
Lihms Zinc Co. Delaware. Name changed July 15, 1927 to Island Cotton Co., New York.
Lihoma Building and Realty Corp. N. Y. 1935.
Like & Haimowitz Inc. N. Y. 1933.
Likeable Cloak Co., Inc. N. Y. 1933.
Likely Dress Co., Inc. N. Y. 1935.
Lila Dress Co., Inc. N. Y. 1935.
Lila Shoppe, Inc. N. Y. 1933.
Lilac Dress Company, Inc. N. J. 1936.
Lila's Specialty Shoppe, Inc. Mass. 1935.
Lilee Amusement Corp. N. Y. 1935.
Lilenfeld, Sol, Agency, Inc. N. J. 1935.
Lilette. New York City. Name changed August 2, 1927 to Sparkle Gowns.
Lilgen Holding Corp. N. Y. 1935.
Lilgo Realty Corp. N. Y. 1933.
Lilgran Realty Co. Inc. N. Y. 1933.
Lilhun Restaurant Co., Inc. N. Y. 1933.
Lilkon Realty Corp. N. Y. 1934.
Lill, Frank, & Sons, Inc. N. Y. 1935.
Lilla Cross Food Specialties, Inc. N. Y. 1934.
Lillian Art Stitching Co., Inc. N. Y. 1935.
Lillian Bakeries, Inc. N. Y. 1934.
Lillian Corset & Millinery Co., Inc. N. Y. 1933.
Lillian-Florelle, Inc. N. Y. 1935.
Lillian Frock Co., Inc. N. Y. 1935.
Lillian Housing Corporation. N. Y. 1933.
Lillian-Lauretta Corp. N. J. 1935.
Lillian Realty Co. Inc. N. J. 1934.
Lillian-Ruth, Inc. N. Y. 1935.
Lillian Tailer, Ltd. N. Y. 1935.
Lillian Undergarment Co., Inc. N. Y. 1933.
Lillian Watch and Diamond Co., Inc. N. Y. 1935.
Lillibridge, Ray D., Inc. Del. 1937.
Lillibridge-Weeks-Thurlow Co., Inc. N. Y. 1935.
Lillie, Jones & Co., Inc. N. Y. 1935.
Lillie, R. W., Corp. N. Y. 1934.
Lillie Street Realty Co., Inc. N. J. 1936.
Lillie Waste Paper Co. N. J. 1934.
Lilliput Golf Course Corp. N. J. 1935.
Lilliputian Mfg. House, Inc. N. Y. 1934.
Lilliith's Dolls, Inc. N. Y. 1935.
Lilly Dairy & Delicatessen, Inc. N. Y. 1935.
Lilly Drug Co., Inc. N. Y. 1935.
Lilly, Henry, Co. N. Y. 1935.
Lilly Leather Co. Mass. 1935.
Lilly Like-Commodore-Rival Laundries Holding Co., Inc. N. Y. 1935.
Lilly-Like Laundry, Inc. N. Y. 1935.
Lillyan, Inc. N. J. 1937.
Lilnor Realty Corp. N. Y. 1933.
Lilsel Embroidery Co., Inc. N. Y. 1934.
Liltex Mfg. Co., Inc. N. Y. 1935.
Lil-Wey Amusement Corp. N. Y. 1935.
Lily Embroidery Works, Inc. N. Y. 1933.
Lily Gene Shops, Inc. N. Y. 1935.
Lily Nut Co., Inc. N. Y. 1934.
Lily Toilet Products Co. N. J. 1934.
Lilyknit Underwear Co., Inc. N. J. 1937.
Lim Hats, Inc. N. Y. 1933.
Lima-Honeoye Electric Light and Railroad Co. N. Y. 1935.
Lima National Bank. Lima, Ohio. Failed 1892. $124,-032. returned to stockholders.
Liman, Brodkin & Dunkin, Inc. N. Y. 1933.
Liman Dress Co., Inc. N. Y. 1933.
Liman & Luttinger, Inc. N. Y. 1933.
Limdo Garage Corp. N. Y. 1935.
Lime Cola Bottling Co. of S. C. (S. C. Corp.)
Lime Peak Copper Co. Ore. 1936.

Name State Date Charter Forfeited

Lime Point Gold Mining & Milling Company. Incorporated 1905 in South Dakota. Operated in Goldfield, Nevada. Mail returned unclaimed. No value found for stock October 22, 1914, for inheritance tax and we submit it as valueless as of January 21, 1929.

Lime Products Mfg. Co. Ore. 1935.

Lime Sales, Inc. Oregon 1937.

Lime and Stone Products Corporation. Value of Preferred and Common Stock. Incorporated in Delaware, May 28, 1917, and had an office at Hamburg, Jersey City. The secretary of the above company informed us that the company was so hopelessly insolvent that arrangements were finally made whereby it deeded over its property in exchange for preferred stock of a new company on May 28, 1927, known as "Jersey Limestone Quarries, Inc." The exchange was made on a basis of ten cents on the dollar. W. C. Driggs, Receiver of the successor company, informed us on July 22, 1931, that said company was placed in the hands of a receiver some months before the above date, and was sold at public auction about July, 1931. As far as we have been able to determine, nothing was realized by the stockholders. Therefore it is our opinion that the Preferred and Common Stock of the subject company had no value as of February 15, 1932.

Limehouse Lady, Inc. N. Y. 1935.

Limerick Company. Maine 1936.

Limited Bancshares, Inc. Md. 1937.

Limited Securities Corp. Del. 1934.

Limousine Bus Service, Inc. Mass. 1934.

Limouze Bros. Inc. N. J. 1935.

Lina Dress Inc. N. Y. 1933.

Linabran Investment Co. N. J. 1936.

Linbert Realty Corporation. N. Y. 1933.

Linclive Realty Corp. N. Y. 1935.

Lincoln, A., Hotels, Inc. Md. 1934.

Lincoln Addition Improvement Co. Bismarck. N. D. 1935.

Lincoln Aircraft Co., Inc. Del. 1935.

Lincoln Aircraft Co., Inc. This company, and American Eagle Aircraft Company, merged to form the American Eagle-Lincoln Aircraft Corp. Mr. A. J. Granoff, an attorney, at Fidelty Bldg., Kansas City, Mo., informed us on Aug. 27, 1937, that the latter company has been out of business since September 1936, when it was adjudicated a bankrupt. There was no equity left for the stockholders.

Lincoln-Allen Realty Co., Inc. N. J. 1937.

Lincoln Art Stone Corp. N. Y. 1935.

Lincoln & Associates Inc. Del. 1935.

Lincoln Associates, Inc., The. N. Y. 1935.

Lincoln Avenue Construction Co., Inc. N. Y. 1935.

Lincoln Avenue Garage Co., of Orange. N. J. 1936.

Lincoln, B. J., Inc. N. Y. 1934.

Lincoln Bldg. First 5½% bonds due 1953 have a decree value of $304.04; $.7849; $.0215 and $7.66 per $1000. bond, and 21c for each coupon due Dec. 1, 1931.

Lincoln Bldg. Co. N. J. 1935.

Lincoln Cab Corp. N. Y. 1935.

Lincoln Candy Corp. Del. 1934.

Lincoln Chinalite Co. Inc. N. J. 1935.

Lincoln Clothes Inc. N. J. 1935.

Lincoln Coach Corp. N. Y. 1935.

Lincoln Coal and Ice Co. N. J. 1935.

Lincoln College Preparatory School, Inc. Del. 1936.

Lincoln Company. Mass. 1937.

Lincoln Company. N. J. 1936.

Lincoln County Investment Company. Ore. 1935.

Lincoln County Motors. Maine 1936.

Lincoln County Power Co. Acq. by Central Maine Power Co.

Lincoln County Tug & Barge Company. Oregon 1937.

Lincoln County Utilities Co. Ore. 1936.

Lincoln Court Inc. N. J. 1935.

Lincoln-Day Corp. N. Y. 1935.

Lincoln Deposit & Trust Co., Altoona, Pa. Absorbed by Central Trust Company, in 1932. Stock reported worthless.

Lincoln Development Corp. Del. 1937.

Lincoln Development Corp. Mass. 1935.

Lincoln Dressing Co., Inc. N. Y. 1935.

Lincoln Drilling Co. Name changed to Lincoln Petroleum Co.

Lincoln Drug Co. Me. 1934.

Lincoln Eats, Inc. N. Y. 1935.

Lincoln, Edith W., Corp. Mass. 1934.

Lincoln Electrical Supply Corp. N. J. 1934.

Lincoln Extension University, Inc. Del. 1936.

Lincoln, F. B., Inc. N. Y. 1934.

Lincoln, F. D., Co., Inc. N. Y. 1935.

Lincoln Fibre Co. Mass. 1934.

Name State Date Charter Forfeited

Lincoln Forty-Second Corp. N. Y. 1935.

Lincoln Furniture Stores, Inc. Del. 1934.

Lincoln Gardens Inc. N. J. 1935.

Lincoln, George H., Co. Mass. 1934.

Lincoln Glass Co., Inc. N. Y. 1935.

Lincoln Golf Club, Inc. N. J. 1934.

Lincoln Grocery & Meat Market. N. J. 1937.

Lincoln Group Mines Co. Incorporated in Arizona in 1914 and was located at 505 Denham Bldg., Denver, Colo. H. A. Winbuch, President. Company owns 6 patented claims, the Lincoln Group in Clear Creek County, Colo. Active 1912; no news since. Agent, S. N. Francis, 2510 11th Ave., Denver. The charter of the company was forfeited on May 29, 1928. A letter addressed to Mr. Francis was returned marked "Unknown." We found no value to the stock and believe the shares are without value.

Lincoln Group Mines Company. Incorporated in Colorado in 1914 and was advertised as defunct and inoperative on Oct. 8, 1923 for failure to file annual reports or to pay the license tax as required by law. We found no value to the stock and therefore believe the shares are without value.

Lincoln Hall. See Turner Bros. Building Corporation.

Lincoln Hat Stores, Inc. N. J. 1934.

Lincoln Heights Estates. N. J. 1937.

Lincoln Highlands Realty Co. N. J. 1936.

Lincoln Highways Supply Co. Del. 1934.

Lincoln Hill Poultry Farm, Inc. Mass. 1933.

Lincoln Holding Co., Inc. N. J. 1937.

Lincoln Holding Corp. Del. 1935.

Lincoln Holding and Investment Corp. Del. 1936.

Lincoln Home Furnishers, Inc. N. Y. 1935.

Lincoln Home Sites, Inc. N. J. 1935.

Lincoln Hospital Registry for Nurses, Inc. N. Y. 1933.

Lincoln Hotel Barber Shop, Inc. N. Y. 1935.

Lincoln Hotel Beauty Salon, Inc. N. Y. 1935.

Lincoln Hotel Properties. The First Mortgage 6½% bonds dated 1926, have a decree value of $256.02 per $991.59 bond; $128.46 per $495.80 bond, and $25.69 per $99.16 bond. Collect from the Continental Bank & Trust Company, New York City.

Lincoln Industrial Corp. N. Y. 1935.

Lincoln Institute Inc. N. J. 1935.

Lincoln Investment and Holding Co. N. J. 1937.

Lincoln Iron Works. Incorporated in New Jersey on Dec. 20, 1888 and was located at Rockaway, N. J. Mr. Henry Sillcocks, an attorney, and former vice-president of the company, located at 1 Madison Avenue, New York City, informed us that the company has been dissolved many years and that the shares are without value.

Lincoln Jewelry Mfg. Co., Inc. N. Y. 1935.

Lincoln Laboratories Corp. N. J. 1935.

Lincoln Laundry, Inc. Mass. 1936.

Lincoln Light & Power Company. Maine 1936.

Lincoln Lodge, Inc. N. J. 1936.

Lincoln Lunch and Restaurant, Inc. N. J. 1936.

Lincoln (Nebr.) Life Insurance Co. Stock has a liquidating value of $249.45 per share.

Lincoln Lines, Inc. Del. 1936.

Lincoln Machine Co. Mass. 1935.

Lincoln Manor Realty Co. N. J. 1934.

Lincoln Marble Co. Inc. N. J. 1935.

Lincoln Memorial Cemetery Corp. Va. 1936.

Lincoln Memorial Park. N. J. 1934.

Lincoln Memorial Park of Millstone, Inc. N. J. 1936.

Lincoln Mines Company. Ore. 1935.

Lincoln Mining Company. Idaho 1936.

Lincoln Mortgage Co. Del. 1934.

Lincoln Mortgage Co. Mass. 1935.

Lincoln Mortgage Company. On August 27, 1935, it was reported that the above company had ceased operations in January, 1931, although the corporate name was still in existence and the corporation not dissolved. We understood that they owe quite a sum of money to one of the Los Angeles banks, which bank in turn, took over most of the assets of the corporation to be liquidated in order to pay off the loans made to the company. It was reported that the company was dorment but that there is some possibility that it may be reorganized some time in the future. There was no market at that time for the stock, either common or preferred. We understand that Mr. J. K. Baillie, financial editor of the Los Angeles Evening Herald & Express, was President of the company.

Lincoln Mortgage Corp. N. J. 1936.

Lincoln Mortgage & Security Co. N. J. 1934.

Lincoln National Bank, N. Y. C. 1882. Acq. by Irving National Bank, 1920.

Lincoln Nursery Wares Inc. N. Y. 1933.

Lincoln Office Building, Inc. N. J. 1934.

Lincoln Park Amusement Co. Del. 1934.

Name State Date Charter Forfeited

Lincoln Park Amusement Co. Mass. 1935.
Lincoln Park Country Club. N. J. 1935.
Lincoln Park Estates, Inc. N. J. 1937.
Lincoln Park, Inc. Mass. 1934.
Lincoln Park Realty Co. N. J. 1935.
Lincoln Petroleum Corp. Ltd. Dissolved 1936. Liquidating dividend, one share of Lincoln Petroleum Co. stock for each four shares held.
Lincoln Pleasure Park, Inc. Del. 1937.
Lincoln Plumbing Supply Co. Inc. N. J. 1935.
Lincoln Polishing Co. Mass. 1936.
Lincoln Poultry Market Inc. N. Y. 1933.
Lincoln Press, Inc. Del. 1936.
Lincoln Produce Market, Inc. N. J. 1934.
Lincoln Properties Co. Del. 1934.
Lincoln Properties Corp. N. Y. 1935.
Lincoln-Ray Manufacturing Co. Mass. 1936.
Lincoln Real Estate Co. Me. 1933.
Lincoln Real Estate Co. (resumed business 1933, Me.)
Lincoln Realty Co. Ore. 1935.
Lincoln Realty Company. Maine 1936.
Lincoln Realty Corp. N. J. 1937.
Lincoln-Reliance Mining Company. The above company was incorporated under the laws of the State of South Dakota. The term of existence expired by limitation in 1928. We have found no record of this company in the mining records and believe it went out of business years ago. Therefore, it is our opinion that the shares of this company were worthless as of January 27, 1931.
Lincoln Rock Excavating Co., Inc. Mass. 1935.
Lincoln Safety Window Corp. Del. 1934.
Lincoln Sand and Gravel Co., Inc. Mass. 1935.
Lincoln Securities Co. Del. 1935.
Lincoln Securities Co. Ore. 1936.
Lincoln Shirt Co. Mass. 1936.
Lincoln Shoe Stores, Inc. Md. 1934.
Lincoln Smart Shoes, Inc. N. J. 1934.
Lincoln Square Garage, Inc. Mass. 1935.
Lincoln Stages, Inc. N. J. 1936.
Lincoln Storage Co. Del. 1936.
Lincoln Street Railway Company. There is a fund of $120 on deposit with the New York Trust Company, New York City, for certain coupons of this company that have not been presented for collection.
Lincoln Street Realty Co. Mass. 1933.
Lincoln Studios, Inc. R. I. 1935.
Lincoln Supply Co. Inc. N. Y. 1933.
Lincoln Tavern, Inc. Mass. 1937.
Lincoln Tavern, Inc. (1934.) Mass. 1936.
Lincoln Tavern, Inc. N. J. 1937.
Lincoln Terminal Company. Value of preferred and common stock. Incorporated under the laws of the State of New Jersey on April 30, 1935, and is located at 9-11 N. Arkansas Avenue, Atlantic City, New Jersey. President, J. Russell Zimmerman, Audubon, N. J. Treasurer, Andrew E. Lockey, Audubon, N. J. Secretary, Earl H. Johnson, Williamstown, N. J. Letters addressed to the company were not returned nor answered. I found no market for the common or preferred shares at any time near the date of death. Apr. 15, 1936.
Lincoln Terminal Corp. N. J. 1935.
Lincoln Theatre, Trenton, N. J. See Trenrex Realty Corporation.
Lincoln Thrift Corp. N. J. 1935.
Lincoln Thrift Corp. N. Y. 1935.
Lincoln Toy & Novelty Co., Inc. N. Y. 1933.
Lincoln Trimming Mfg. Corp. N. Y. 1935.
Lincoln Trust Co., N. Y. C. 1902. Merged with Mechanics & Metals National Bank, 1922.
Lincoln Twist Drill Co. Mass. 1934.
Lincoln Underwriters, Inc. N. Y. 1933.
Lincoln Union Theatres, Inc. Value of 5 shares of common stock. The stock of this company was quoted about the date of death at $1. bid for units of 1 share of preferred and 1 share of common stock. Therefore, it is our opinion that the shares had only a nominal value as of September 26, 1932.
Lincoln Upholstery Co. N. J. 1935.
Lincoln Upholstery Co., Inc. N. Y. 1935.
Lincoln Valve Corp. N. Y. 1935.
Lincoln Vulcanizing Co., Inc. N. Y. 1935.
Lincoln Water & Light Co. Merged with Illinois Public Utility Co.
Lincoln Weather Strip and Screen Corp. N. Y. 1934.
Lincoln Wrecking Co., Inc. N. Y. 1934.
Lincolnsfield Mills Inc. Mass. 1933.
Lincroft, Estates, Inc. N. J. 1934.
Lind, H. C., Co. Inc. N. Y. 1933.
Lind Insured Realty Corp. N. J. 1936.
Lind, J., & Co. Inc. N. J. 1935.
Lind Produce Co., Inc. N. J. 1936.
Lind, Samuel B., Inc. N. Y. 1934.

Name State Date Charter Forfeited

Lind Shoe & Slipper Co. Mass. 1936.
Lindale Mills. Mass. 1934.
Lindamood, T. C., and Co., Inc. Va. 1936.
Lindarose Inc., The. N. Y. 1933.
Lindau Costume Company, Inc. N. Y. 1933.
Lindauer Co., Inc. N. Y. 1935.
Linday Cloak Co. Inc. N. Y. 1933.
Lindbar Athletic Corp. N. Y. 1935.
Lindberg & Nelson, Inc. N. Y. 1935.
Lindbergh Realty Corp. N. J. 1937.
Lindbladh, H. E., Co. Mass. 1934.
Linde Carbonic Ice Co., Ltd. Del. 1935.
Linde, F. Davis, & Co., Inc. N. Y. 1934.
Linde Garment Co., Inc. N. Y. 1935.
Linde Shirt Corporation. N. Y. 1933.
Lindell Tower. First 6% bonds due 1940 have a decree value of 27%.
Lindeman, S. G., & Son, Inc. N. Y. 1935.
Linden Auto Sales Co., Inc. N. Y. 1935.
Linden Building Corp. N. J. 1934.
Linden Cemetery Association. Value of 10 shares of capital stock. Mr. Albert F. Bender, an attorney at law located at Elizabeth, N. J. informed us that the shares are valueless. The association was adjudged an insolvent corporation in 1911 and its assets were sold in 1921 at a Receiver's sale, the proceeds were at that time divided among the creditors. There was no equity left for the capital stock, which is without value. Hon. Clark McK. Whittemore, President of the Union County Trust Co., Elizabeth, N. J. was the receiver.
Linden Commercial Corporation. N. Y. 1933.
Linden Credit & Collection Assoc. Inc. N. J. 1935.
Linden Finance Co. N. J. 1935.
Linden Grocery, Inc., The. N. Y. 1935.
Linden Holding Co., Inc. N. J. 1936.
Linden Homes Co. Inc. N. J. 1934.
Linden Improvement Co. N. J. 1934.
Linden Investment Corp. N. J. 1934.
Linden Mfg. Co. N. Y. 1935.
Linden Mortgage Corp. N. J. 1935.
Linden Near-Beer Corp. N. Y. 1933.
Linden Novelty Co., Inc. N. J. 1937.
Linden Optical Corp. N. J. 1937.
Linden Orchards Company. N. J. 1934.
Linden Pleasure Club, Inc. Md. 1937.
Linden Premium Corp. N. Y. 1934.
Linden Realty Co., Inc. Md. 1934.
Linden Recreation Academy, Inc. N. J. 1934.
Linden Service Station, Inc. N. Y. 1935.
Linden Shirt Co. Inc. N. J. 1934.
Linden Shoe Corporation. N. Y. 1933.
Linden Sporting Co. Inc. N. J. 1934.
Linden Terrace Homes Inc. N. Y. 1933.
Linden Tile Co., Inc. N. Y. 1935.
Linden Tire Company. N. J. 1936.
Linden-Tremley Estates, Inc. N. J. 1934.
Linden Underwriters Agency, Inc. N. J. 1936.
Linden Valley Chocolate Co. N. J. 1934.
Linden Wet Wash Laundry, Inc. N. Y. 1935.
Linden Woodworking Co., Inc. N. Y. 1935.
Lindenauer Hotel Co. Inc. N. Y. 1933.
Lindenbaum, G., & Son, Inc. N. Y. 1935.
Lindenbaum Hat Corp. N. Y. 1935.
Lindenbaum Paint & Decorating Corp. N. Y. 1935.
Lindenbaum, S., & Son, Inc. N. Y. 1935.
Lindenbaum and Schwartz, Inc. N. Y. 1935.
Lindenbaum Stables, Inc. N. Y. 1934.
Lindenberger-Smith, Inc. N. Y. 1933.
Lindenbrook. N. J. 1937.
Lindenfeld, Mike, Inc. N. Y. 1933.
Lindenhurst Dairy, Inc. N. Y. 1935.
Lindenhurst Garden Corporation. N. Y. 1933.
Lindenhurst Homes Corporation. N. Y. 1933.
Lindenhurst Laundry Co., Inc. N. Y. 1934.
Lindenhurst Theatre Corp. N. Y. 1935.
Lindenoid Sole Leather Co., Inc. N. J. 1936.
Lindens. N. J. 1937.
Lindenwold Development Co. N. J. 1935.
Linder Novelty Slippers, Inc. N. Y. 1935.
Linder & Rubin, Inc. N. Y. 1935.
Linder, William, Inc. N. J. 1937.
Linderman Steel & Machine Co. Mr. C. M. Johnson, President of the Muskegon Machine Co., Inc., of Newburgh, N. Y., informed us on April 6, 1937, that the Linderman Steel & Machine Co., went thru receivership, and the affairs were wound up as of June 16, 1936. The Internal Revenue Tax Liability was a preferred claim. There was no equity left for the creditors or stockholders. Mr. John E. Wilson, of 67 Water St., Augusta, Maine was Receiver. We refer you to Mr. Wilson for further information.
Linderman Steel & Machine Company. Maine 1936.
Lindfors & Wienola, Inc. N. Y. 1935.
Lindgren, Emil, Contracting Corp. N. Y. 1934.

Name State Date Charter Forfeited

Lindholm Developing Co. N. J. 1934.
Lindlahr's Magazine, Inc. Incorporated in New York, May 14, 1930, and changed its name to Modern Living, Inc., in Aug. 1932. The company is engaged in the publishing business with an office at 133 West 30th Street, New York City. Mr. Pollack who is connected with the company informed us that the preferred and common shares had no book value as of the date of death and could not have been sold at any price near Sept. 26, 1932. Therefore, we submit the preferred and common shares as worthless as of September 26, 1932.
Lindmark, N. B., Inc. N. Y. 1935.
Lindner's Bargain Stores, Inc. N. Y. 1934.
Lindorn Holding Corp. N. Y. 1935.
Lindros Realty Corporation. N. Y. 1933.
Lindsay Asbestos, Inc. N. Y. 1935.
Lindsay & Co., Inc. Mass. 1936.
Lindsay Distilleries Limited. Mr. L. V. Wright, V. P. of Canadian Industrial Alcohol Company, Ltd., located at Montreal, Quebec, informed us that if you hold the common shares of Lindsay Distillery Company, it went into bankruptcy two or three years ago. The assets when sold were not sufficient to pay off ordinary trade liabilities, and therefore, there was no equity for either the preferred or common shares which are without value. If you hold shares of the Lindsay Distilleries, Limited, Mr. L. V. Wright, President of this company informed us that this company was formed by a group who purchased the whisky stocks of the old Lindsay Company. Since then the group purchasing the whiskies have distributed their stocks and are now in the course of voluntarily winding up the new company which was only formed for the purpose of dealing with the whisky. Therefore if you hold shares of the latter company, we suggest that you get in touch with Mr. Wright regarding the liquidating value, if any. If the shares are worth something we would be glad to hear of their value. (1933.)
Lindsay, H. T., Co. Mass. 1933.
Lindsay, Inc. Mass. 1933.
Lindsay, J. W., Company. N. J. 1936.
Lindsay Light Co. Name changed to Lindsay Light & Chemical Co.
Lindsay & Nichol, Inc. N. Y. 1935.
Lindsay Paper Co. Del. 1936.
Lindsay Products Corp. N. Y. 1935.
Lindsay, Robert Z., Inc. N. Y. 1935.
Lindsey Realty Company (excused 1935, Me.).
Lindy Dairy Co., Inc. N. Y. 1935.
Lindy Dress Co. Inc. N. Y. 1933.
Lindy Drug Co. Inc. Del. 1934.
Lindy Holding Corporation. N. Y. 1933.
Lindy Lamp Mfrs., Inc. N. Y. 1935.
Lindy Laundry Service, Inc. N. Y. 1933.
Lindy Moving Van Co., Inc. N. Y. 1935.
Lindy Paint Co., Inc. N. Y. 1935.
Lindy Park, Inc. N. Y. 1935.
Lindy Printing Corp. N. Y. 1935.
Lindy Realty Co. N. J. 1935.
Lindy Shoe Corp. N. Y. 1933.
Lindyanna, Inc. N. Y. 1935.
Lindys Cafeteria, Inc. N. Y. 1933.
Linea Venezolana, Inc. Del. 1936.
Linehan Corset Co. Mass. 1933.
Linen Fibre Corp. N. Y. 1935.
Linen Mart, Inc. Md. 1937.
Linen Products Corp. N. Y. 1935.
Liner Holding Co., Inc. Del. 1937.
Liner & Swerdlow, Inc. N. Y. 1935.
Linet, Inc. N. Y. 1933.
Linetzky, Hartsman & Co. Inc. N. Y. 1933.
Lineville Iron & Steel Corp. Incorporated under the laws of Delaware July 1, 1927, and is out of existence having become inoperative and void April 1, 1931, and proclaimed by the Governor January 1932 for non-payment of taxes. The following were the officers filed in their last annual report in 1927. President, John M. Hower, Witumpka, Ala. Vice-Pres., L. C. Davis, Phila., Pa. Secretary, Philip Hay, Montgomery, Ala. Certificate of Incorporation was filed by the Delaware Registration Trust Company 900 Market St., Wilmington, Del. Letters addressed to the above officers have not been answered nor returned. We found no value to the stock.
Lingerie Company. N. J. 1936.
Lingo Box Co. Wilmington, N. C. (Del. Corp.).
Lingray Garage, Incorporated. N. Y. 1933.
Lingro Food Shop, Inc. N. Y. 1935.
Lingvall, A. A., Inc. N. Y. 1935.
Linhardt, H., & Co., Inc. N. Y. 1935.
Li-Ni Oil & Gas Co. Del. 1935.
Lining Store. N. J. 1937.

Name State Date Charter Forfeited

Link, A. P., Co., Inc. N. Y. 1935.
Link & Angell. N. J. 1937.
Link Aviation Trainer Sales Corp. N. Y. 1935.
Link Co. Inc. N. J. 1934.
Link Engineering Corp. Del. 1935.
Link & Hemrick, Inc. N. Y. 1935.
Link, Ira F., & Co. Del. 1934.
Link-Mathews, Inc. N. Y. 1933.
Link-On Coal Corp., The. N. Y. 1934.
Link Piano Co., Inc. N. Y. 1935.
Linkare Foods Co., Inc. N. Y. 1935.
Linker Realty Co. Inc. N. Y. 1933.
Linker Realty Corp. N. J. 1937.
Linklater Construction Company, Inc. N. Y. 1933.
Linklater, Robert S., Inc. N. Y. 1933.
Links Holding Corporation (N. Y.) Incorporated in New York and is located at 36 E. 62nd Street, New York City. Mr. Wayne Johnson, an attorney, located at 1 E. 57th St., New York City, informed us on July 28, 1937, that the stock of this corporation was worthless as of Jan. 8, 1937.
Links Mutual Credit Corp. N. Y. 1935.
Link's Van & Express Co., Inc. N. Y. 1933.
Linline Agency, Inc. N. J. 1936.
Linn Co. Del. 1934.
Linn, Jay, Inc. N. Y. 1935.
Linnton Lumber Company. Oregon 1937.
Linnton Stages, Inc. Ore. 1935.
Linnton Stages, Inc. Oregon 1938.
Linnton Securities Company. Oregon 1938.
Linnton Transit Company. Ore. 1935.
Lino Royalties, Inc. N. J. 1937.
Linograph Company of America, Inc. N. Y. 1933.
Linoleum & Carpet Service, Inc. N. J. 1936.
Linoleum Floors, Inc. N. Y. 1935.
Linoleum Service Inc. N. J. 1935.
Linotype Supply Co., Inc. N. Y. 1935.
Linpearl Realty Corporation. N. Y. 1933.
Linrace Restaurant Inc. N. Y. 1934.
Linroth Cafeteria, Inc. N. Y. 1935.
Lins, William T., Inc. N. J. 1935.
Linscott Motor Co. Mass. 1934.
Linscott Petroleum & Coal Co. of Ohio. Our records disclose that this company had an office in Philadelphia in 1865. The company was reported extinct in 1911 at which time no value was found for the stock.
Linscott-Tyler-Wilson Co. Mass. 1933.
Linsky, Max, Co. Mass. 1935.
Linsky Realty Corp. Mass. 1934.
Linstrom Sign Co., Inc. Mass. 1936.
Lin-Tab Garments, Inc. N. Y. 1935.
Lintex Corp., The. Del. 1936.
Linthicum Heights Co. of Baltimore City. Md. 1934-35-36.
Linthicum Heights Stores, Inc. Md. 1934-35.
Linthicum Realty Co. Md. 1934-35.
Linton Drug, Inc. R. I. 1937.
Linton Hardware Co. R. I. 1935.
Linton & TerreH, Inc. N. Y .1935.
Lintoy Company, Inc. N. Y. 1933.
Linum Co. of America, Inc. N. J. 1937.
Linus Corporation. N. J. 1936.
Linusart Corp. N. Y. 1935.
Linville River Lumber Co. (W. Va. Corp.)
Linward Garage, Inc. N. Y. 1935.
Linwood Avenue Holding Corp. N. J. 1936.
Linwood Estates, Inc. N. Y. 1935.
Linwood Knitting Mills, Inc. N. Y. 1934.
Linwood Manor, Inc. N. J. 1934.
Linwood Roofing Co., Inc. N. Y. 1935.
Lion Adjustment Bureau. N. J. 1935.
Lion Agency. N. J. 1937.
Lion Army & Navy Stores, Inc. N. Y. 1935.
Lion Bay & Paper Co., Inc. N. Y. 1933.
Lion Belting Co., Inc. N. Y. 1935.
Lion Bond and Mortgage Corporation. N. Y. 1933.
Lion Braid Works, Inc. N. Y. 1935.
Lion Bread Co., Inc. N. Y. 1935.
Lion Cement Block Co., Inc. N. Y. 1933.
Lion Collar Holding Corp. N. Y. 1935.
Lion Detective Agency. N. J. 1936.
Lion Envelope Co., Inc. N. Y. 1933.
Lion Furniture Co., Inc. N. Y. 1935.
Lion Grill Inc. N. Y. 1933.
Lion Knitting Mills, Inc. N. Y. 1935.
Lion Lectriolier Fixture Co., Inc. N. Y. 1934.
Lion Live Poultry Market, Inc. N. Y. 1935.
Lion Motor Car Corp. N. Y. 1935.
Lion Oil Co., Inc., The. N. Y. 1935.
Lion Oil Sales Co. Property purchased by Lion Oil Refining Co. on July 15, 1936.
Lion Palace Cafe, Inc. Incorporated in New York and was located at 2834 Broadway, N. Y. C. in 1915. Tony Wamser, President; Arthur Wellbrock, Sec-

Name State Date Charter Forfeited

retary; Henry W. Wellbrock, Treasurer. In 1923 the corporation was reported dissolved. We do not attach any value to the stock.

Lion Pants Mfg. Co., Inc., The. N. Y. 1933.
Lion Petroleum Co., Inc. N. J. 1937.
Lion Porcupine Gold Mines Company, Ltd. Incorporated by Letters Patent dated March 6, 1913. This company has for three consecutive years prior to Oct. 1, 1924, omitted to file annual reports and has incurred the penalty of being considered to be no longer effective.
Lion Shoe Store. N. J. 1937.
Lion Silk Corp. N. Y. 1935.
Lion Steel Ware Corporation. N. Y. 1933.
Lion Taxi Corp. N. Y. 1935.
Lion Tucking & Hemstitching Co., Inc. N. Y. 1935.
Lion Vegetarian & Dairy Restaurant Corp. N. Y. 1935.
Liona Hat Frame Co., Inc. N. Y. 1935.
Lionden, Inc. N. Y. 1933.
Lionel Dress and Costume Co., Inc. N. Y. 1935.
Lionel Investors Service, Inc. N. Y. 1933.
Lionel Productions, Inc. N. Y. 1933.
Lionel Specialty Shop, Inc. N. Y. 1935.
Lionel Strongfort Institute. N. J. 1935.
Lionite Insulation Corp. N. Y. 1934.
Lioret, Inc. N. Y. 1935.
Liotta & Filloramo Construction Co., Inc. N. Y. 1935.
Lip-Gol Theatrical Corp. N. Y. 1935.
Lip Realty Corporation. N. Y. 1933.
Lip Trading Corporation. N. Y. 1933.
Lipco Realty Corporation. N. Y. 1933.
Lipgo Delicatessen and Restaurant, Inc. N. Y. 1934.
Liphan Cloaks, Inc. N. Y. 1935.
Lipinder Hygienique Corp. N. Y. 1935.
Lipkin & Block, Inc. N. Y. 1935.
Lipman Joseph, Inc. N. J. 1936.
Lipman, M., Inc. N. Y. 1933.
Lipman, Paul R., Co., Inc. N. Y. 1935.
Lipman & Shaff, Inc. N. Y. 1933.
Lipman's Department Store, Inc. N. J. 1936.
Lipner & Trachtenberg, Inc. N. Y. 1935.
Lipo Taxi Service Shop, Inc. N. Y. 1933.
Lipovitzer Trading Corporation. N. Y. 1933.
Lippards & Sheally Mfg. Co. Concord, N. C.
Lippe Concrete & Construction Corp. N. Y. 1935.
Lippe Fabrics Corp. N. J. 1936.
Lippin, B. H., Co. Mass. 1933.
Lippin-Bonder Co., Inc. N. Y. 1935.
Lippincott & Co. Phila, Pa. Preferred stock believed to have a liquidating value.
Lippincott & Co., Inc. Del. 1937.
Lippincott, W. A., Inc. Raleigh, N. C. (Fla. Corp.)
Lippincott's, M. A., Market, Inc. of Marlton, N. J. N. J. 1936.
Lippman, Irving & Co., Inc. N. Y. 1933.
Lippman & Kornfield, Inc. N. Y. 1935.
Lippman, Saul R., & Bro., Inc. N. Y. 1935.
Lippman, Violet, & Lippman, Inc. N. Y. 1935.
Lippmann, J. & G. N. Y. 1935.
Lippmann, Julius, Inc. N. Y. 1933.
Lippmann, L., & Son Inc. N. Y. 1933.
Lippmann, Spier & Hahn, Inc. N. Y. 1935.
Lippmann's Haberdashery, Inc. N. Y. 1935.
Lippman's Auto Stores, Inc. N. J. 1937.
Lippner Fur Co., Inc. N. Y. 1935.
Lipps-Hamil, Inc. N. Y. 1935.
Lipschitz, E. & M., Corporation. N. Y. 1933.
Lipschitz, R., & Son, Inc. N. Y. 1935.
Lipschultz Finance Corporation, The. Del. 1937.
Lipschutz, Sam, Inc. N. J. 1936.
Lipsco Products Co., Inc. N. Y. 1934.
Lipsett & Bellis, Inc. N. Y. 1935.
Lipsey, David H., Co. Del. 1934.
Lipsey Gas Burner Company. This company had an office in New York City in 1884 and went out of business before 1893. No value was found for the stock in 1903. Therefore it is our opinion that the shares are without value.
Lipsey, J. C., Co. N. J. 1934.
Lipshitz & Beskind, Inc. N. Y. 1935.
Lipshitz Bindery, Inc. N. Y. 1935.
Lipshitz & Sacks, Inc. N. Y. 1933.
Lipshitz Sales Corporation. N. Y. 1933.
Lipshutz, Albert, Inc. N. Y. 1933.
Lipsitz, J., Co. Mass. 1933.
Lipsitz, J., Iron Company. Mass. 1937.
Lipson & Berstein, Inc. N. Y. 1935.
Lipson, Louis, Co., Inc. N. Y. 1935.
Lipson, Morris, Inc. N. Y. 1935.
Lipson, Samuel, & Sons, Inc. N. Y. 1935.
Lipstein, J., Inc. N. Y. 1935.
Lipstein Plumbing Corp. N. Y. 1935.
Liptak and Schaeffer, Inc. Del. 1936.

Name State Date Charter Forfeited

Lipton Lighter Co., Inc. N. Y. 1935.
Lipton's Hotel and Restaurants, Inc. N. Y. 1933.
Liptzen & Rudin, Inc. N. Y. 1935.
Liptzen & Swimmer, Inc. N. Y. 1934.
Lipwol Holding Co., Inc. N. Y. 1933.
Lipys Fur Co., Inc. N. Y. 1935.
Liquid-Air Container Corp. Mass. 1934.
Liquid Air Corp. Del. 1934.
Liquid Carbonic Co. of America. (Ill. Corp.)
Liquid Dehydration Corp. Del. 1934.
Liquid Food Process, Inc., The. Del. 1936.
Liquid-Gas Rifle Ranges, Inc. N. Y. 1935.
Liquid Heat & Power Co., Inc. N. Y. 1935.
Liquid Leather, Inc. N. Y. 1935.
Liquid Malt Inc. Mass. 1934.
Liquid Marble Corp. Del. 1935.
Liquid Measuring Gauge Corp. Md. 1935.
Liquid Wood Mfg. Co. R. I. 1935.
Liquid Yeast Products Co., Inc. N. J. 1936.
Liquidating Committee of New York Chapter of National Town & Country Club, Inc. N. Y. 1933.
Liquidating Corporation of America. Del. 1937.
Liquidating Fund Inc. Mass. 1936.
Liquid-O Company, Inc. N. J. 1934.
Liquidometer Corporation. Value of 239 shares of "A" and 120 shares of "B" stock. The Liquidometer Corporation located at Skillman Avenue, at 37th Street, Long Island City, New York informed me that their company entered into a plan of reorganization which was adopted in June 1933, in which the entire capital structure was changed. The Class A stock was exchanged for the new stock on a share for share basis and the Class B stock was exchanged for the new on the basis of five of the B stock for one share of the new. According to the provisions of the above plan the 239 shares of A stock are exchangeable for 239 shares of new stock and the 120 shares of B stock are exchangeable for 24 shares of the new stock. The Statement of Income of the company for the year ended December 31, 1934, showed a net loss of $23,496.75. The company's balance sheet as of December 31, 1934, showed that there were 92,052 shares of stock outstanding that had a net book worth of $152,858.52 or about $1.66 per share. In view of the above it is my opinion that the 263 shares of new stock had a book value of $436.58 as of March 7 1935.
Liquilox Co., Ltd. Del. 1935.
Liquor Distributing Co., Inc. Mass. 1936.
Lirames, Inc. Del. 1937.
Liron Realty Co. N. J. 1934.
Lisch, Paul, Inc. N. J. 1935.
Lischke, Charles, Inc. N. Y. 1933.
Liscio, C., & Co., Inc. N. Y. 1933.
Liscio Marble & Tile Works, Inc. N. Y. 1934.
Liscor Trading Corp. N. Y. 1935.
Lisenby Printing Press Co., Inc. N. Y. 1935.
Liset & Luce, Inc. Mass. 1935.
Lishhart Realty Corporation. N. Y. 1933.
Lisko Realty, Inc. N. Y. 1933.
Lis-Kraft, Inc. N. Y. 1935.
Lisle Rural Telephone Co., Inc. N. Y. 1934.
Lisle Victory Store, Inc., The. N. Y. 1934.
Lisnov Painting Corp. N. Y. 1935.
Lispenard Pattern & Machinery Works, Inc. N. Y. 1935.
Liss & Beattie Realtors Corp. N. Y. 1935.
Liss & Eisenberg, Inc. N. Y. 1935.
Liss Novelty Co., Inc. N. Y. 1934.
Lissberger, E., Co. N. Y. 1935.
Lissette, Inc. N. Y. 1933.
Lissey and Michael, Inc. N. Y. 1935.
Lissner's, Inc. N. J. 1937.
List, J. and J., Inc. N. J. 1934.
Lista-Ansini Corp. N. Y. 1934.
Listed Securities Corp. Del. 1934.
Listed Shares Corp. Del. 1935.
Lister, Richard P. N. J. 1935.
Liston Lake Mining Company of Baker County, Oregon, The. Ore. 1935.
Lit Silver Plumbing Supply Co., Inc. Md. 1936.
Lita Apparel, Inc. N. Y. 1934.
L'Italico Publishing Co. N. J. 1936.
Litbro Cloak & Suit Co., Inc. N. Y. 1935.
Litcher Bros., Inc. N. Y. 1935.
Litchfield & Douglas, Contracting Engineers, Inc. Me. 1935.
Litchfield Grange Corporation (excused 1935, Me.).
Litchfield Linotype Company. Mass. 1937.
Litchfield Lumber Co., Inc. N. Y. 1935.
Litchfield Mills, Inc. N. Y. 1933.
Litchfield Motors, Inc. Del. 1934.
Litchfield's Express, Inc. Mass. 1937.
Litchville Oil Company, Litchville, N. D. North Dakota charter forfeited in 1937.

Name	State	Date Charter Forfeited

Lite Corporation of America. Del. 1937.
Lite-Crete Products Co., Inc. Mass. 1935.
Lite-O-Lite Inc. N. Y. 1934.
Liteffect Co., Inc., The. N. Y. 1934.
Litehouse Electric Fixture Corp. N. Y. 1935.
Litehouse Lunches, Inc., Store No. 1. Mass. 1937.
Litehouse Lunches, Inc., Store No. 2. Mass. 1935.
Litemere Finance Corp. Del. 1934.
Litemetal Castings Corp. N. J. 1935.
Literary Commodities, Inc. N. Y. 1935.
Literary Digest, Inc. The Court signed an order on March 17, 1938, permitting the management to continue the business until a conference was held with creditors and stockholders on April 16, 1938. The company had petitioned to reorganize under 77B. Liabilities were listed at $1,589,689. and assets of $850,923.
Literary Publications Co., Inc., The. N. Y. 1935.
Liteweight Fitrite Artificial Limb Co. Del. 1934.
Lith-Atkin Chemical Co. Inc. So. Dakota. Charter forfeited 1923. No value found.
Lithia Springs, Inc. Del. 1935.
Litho and Offset Engraving Co. N. Y. 1934.
Litho Service Corp. N. Y. 1935.
Lithuanian Holding Co., Inc. N. J. 1937.
Lithuanian Importing Co. Mass. 1933.
Lithuanian Tailoring Corp. Md. 1934.
Lititz Motor Sales, Inc. Del. 1937.
Litman Bros., Inc. N. Y. 1935.
Litoff Jewelry Corp. N. Y. 1935.
Litolit Co. Inc. N. J. 1935.
Litomarble Corp. of America. N. Y. 1935.
Litoslazuli, Inc. N. Y. 1935.
Litowitz & Appeloff, Inc. N. Y. 1933.
Litowsky's Restaurant Inc. N. J. 1935.
Litt, Hamilton, & Co., Inc. N. Y. 1935.
Litt, Louis, Inc. N. Y. 1935.
Litt Meat Stores, Inc. Del. 1935.
Litt, Samuel, Inc. N. J. 1936.
Littauer-Kaplan, Inc. N. J. 1936.
Littauer, Ludwig, & Co., Inc. N. Y. 1935.
Litter Torch Co., Inc. N. Y. 1935.
Little, A. E., Co. Mass. 1935.
Little, A. E., Company. The First Mortgage S. F. Gold Bonds due Oct. 1, 1942, with Oct. 1, 1932, and subsequent coupons attached, received the following payments on each $1000. unstamped bond: at the First National Bank of Boston, Mass:

First	$170.00
Second	45.00
Third & Final	2.30

Little Beach Investment Co. N. J. 1935.
Little Bo-Peep Coat Co., Inc. N. Y. 1935.
Little Bo-Peep Hats, Inc. N. Y. 1934.
Little Bo-Peep Shoppe, Inc. N. Y. 1935.
Little Boys Suit Co., Inc. N. Y. 1935.
Little Brother Clothing Corp. N. Y. 1935.
Little Bros. Inc. Mass. 1934.
Little Brown Jug, Inc., The. Del. 1936.
Little Butterfly Hat Co., Inc. N. Y. 1934.
Little Campus Restaurant, Inc. N. Y. 1933.
Little Candy & Luncheonette Shop, Inc. N. J. 1936.
Little Cigar Store, Inc. N. Y. 1935.
Little Cinema, Inc. N. J. 1934.
Little & Co. Del. 1935.
Little Cougar Mining Company. Oregon 1937.
Little Dora Consolidated Mining Co. Property deeded to Mystery Gold Mining Company in September 1936, recorded in San Juan County, Colorado.
Little Dorothy Dresses, Inc. Mass. 1933.
Little Falls Carpet and Rug Mills. N. J. 1936.
Little Falls Drug Co. N. J. 1934.
Little Falls Farm Products Co., Inc. N. Y. 1935.
Little Falls Holding Co. Del. 1936.
Little Falls Holding Company. We understand from the office of Mr. E. Winfree of 30 Broad St., New York City, that the Hunt Leather lost its property through foreclosure, and that there was no equity left for the stockholders. Therefore it would appear that the shares of the subject company were without value.
Little Falls Pharmacy. N. J. 1937.
Little Falls Securities Corp. N. J. 1936.
Little Falls Trucking Co. N. J. 1935.
Little Falls Water Co. Taken over by Federal Water Service Co.
Little Falls Water Company. N. Y. 1933.
Little Farms Corporation. N. J. 1936.
Little Farms Corp. Va. 1936.
Little Ferry Bus Line. N. J. 1935.
Little Ferry Inn, Inc. N. J. 1935.
Little Ferry Realty Corp. N. J. 1986.
Little Finance Co., Inc. N. Y. 1935.
Little Flower Shop, Inc., The. N. Y. 1935.

Name	State	Date Charter Forfeited

Little Folks' Shop, Inc., The. N. Y. 1935.
Little Folks Shoppe, Inc. N. J. 1935.
Little Folks Toggery, Inc. N. Y. 1935.
Little Food Fair, Inc. Del. 1937.
Little French Hat Co., Inc. N. Y. 1934.
Little Garden Restaurant, Inc., The. N. Y. 1935.
Little Giant Golf Corp. N. Y. 1935.
Little Giant Mfg. Co. Del. 1935.
Little Goddess Dress Co. Inc., The. N. Y. 1933.
Little Golf Shop, Inc. N. Y. 1935.
Little Harbour Corp. in Marblehead. Mass. 1937.
Little Harlem, Inc. N. J. 1937.
Little Heidelberg Restaurant, Inc. N. J. 1936.
Little Hof Brau Inc. N. J. 1935.
Little Hosiery Shops, Inc. N. Y. 1935.
Little Investment Company, Wilmington, Del. North Dakota Charter forfeited 1937.
Little (J. C.), Inc. Del. 1935.
Little Jack Horner Pastry Shops, Inc. N. Y. 1934.
Little Jewelry Shop, Inc. N. Y. 1935.
Little Josephine (Colorado) Mining Co. (England.) 1899.
Little Kanawha Transportation Co. Incorporated in West Virginia on May 14, 1890 with its principal office at Parkersburg, W. Va. Attorney William Beard of Elizabeth, W. Va. This corporation expired by statute of limitations December 31, 1910. No report of officers was filed. We have written to Mr. Beard at Elizabeth and our letter has not been answered nor returned. Our correspondent at Elizabeth, W. Va., informed us that this company was organized for the transportation of mail and freight by water from Palestine, W. Va. to Oreston, W. Va. The railroad company connecting Palestine was abandoned leaving no source of revenue for the subject company which has not operated for many years.
Little Lady Hat Co., Inc., The. N. Y. 1935.
Little-Lewis & Co., Inc. N. Y. 1934.
Little Lindy Inc. N. Y. 1934.
Little Madrid, Inc. Mass. 1935.
Little and Maguire, Inc. N. Y. 1935.
Little Maid Hat Co., Inc. N. Y. 1934.
Little Meadows Telephone and Telegraph Co., The. N. Y. 1935.
Little Men's Clothes, Inc. N. Y. 1935.
Little Minnette Shop, Inc., The. N. Y. 1933.
Little Mint Mining Company. Idaho 1936.
Little Miss Pepper Corporation. N. Y. 1933.
Little Missouri Livestock Credit Co. Marmarth. N. D. 1935.
Little Neck Amusement Co. Inc. N. Y. 1933.
Little Neck Stationery Store, Inc., The. N. Y. 1935.
Little Neck Swimming Pool, Inc. Del. 1935.
Little Nursery, Inc. N. J. 1935.
Little Old New York Eating Place (Restaurant) Inc. N. Y. 1933.
Little Peggy Dress Co., Inc. N. Y. 1935.
Little Pittsburgh Mining Co. Property sold to Nancy Lee Mines, Inc., in 1937 for 500,000 shares of their stock.
Little Point Co., Inc. Mass. 1935.
Little Red Schoolhouse, Inc. N. J. 1937.
"Little Ritz" Automatic Service Company Inc., The. N. Y. 1933.
Little River Drainage District. Certificates of Deposit for 5½% bonds due 1929 have a decree value of $27.50 per $1000. cft.
Little River Drainage District (Mo.) Funds were paid by the Boatmen's National Bank, St. Louis, Mo.
Little River Lumber Co. (N. Y. Corp.)
Little River Realty Corporation. N. Y. 1933.
Little Rock & Fort Smith R. R. The Missouri Pacific R. R. informed us that they know of no value to the securities of this company.
Little Rock & Fort Smith Railway Company. 7% Bonds dated July 1, 1883, due July 1, 1893. We understand that the Missouri Pacific System has deposited with the Trustee $4,500,000. for the acquisition of $2,342,000. First Mortgage Bonds and $3,020. coupon scrip of the Little Rock & Fort Smith Railway. We advise you to write to the Missouri Pacific System and enclose your bonds. We believe they will be able to advise you if they have any value at the present time.
Little Rock Gas & Fuel Co. Merged into Arkansas, Louisiana Gas Co.
Little Rock & Memphis Railroad. Certificates of Deposit for First Mortgage bonds were presented to the Central Hanover Bank & Trust Company, New York City, and received $379.349 in bonds of the Choctaw & Memphis Railroad Company, and $17.07 in cash for each $1000. certificate.

Name State Date Charter Forfeited

Little Rock, Pine Bluff & New Orleans R. R. The Missouri Pacific R. R. informed us that they know of no value attached to the securities of this company.
Little Roumanian Rendez-vous, Inc. N. Y. 1935.
Little Russia, Inc. Del. 1934.
Little Russia, Inc. N. Y. 1935.
Little, Sam, Inc. N. J. 1935.
Little Ship Inn, Inc. N. Y. 1933.
Little Shop No. 1. N. J. 1936.
Little Shop No. 2. N. J. 1937.
Little Shrine Corp. Del. 1936.
Little Sol's Men's Shop, Inc. Del. 1936.
Little Sunshine Mining Company. Idaho 1936.
Little, Tedoff & Little, Inc. N. Y. 1935.
Little Theatre Guild of the Oranges, Inc. N. J. 1935.
Little Theatre, Inc. N. J. 1937.
Little Theatre of Rochester, Inc., The. N. Y. 1935.
Little Three Cafeteria, Inc., The. N. Y. 1935.
Little Three Company, Inc. N. Y. 1935.
Little Walton Shop, Inc., The. N. Y. 1935.
Little White Lunch Wagon, Inc. N. Y. 1935.
Little Women Dress Co., Inc. Mass. 1936.
Littlefield, B. S. & C. O., Inc. Mass. 1936.
Littlefield & Covin, Inc. Mass. 1934.
Littlefield Mines and Metals Corp. Del. 1934.
Littlefield & Sons Company. Me. 1935.
Littlehale Publishing Co., Inc., The. N. Y. 1935.
Littlejohns, Inc., The. N. Y. 1935.
Littlemark Construction Corporation. N. Y. 1933.
Little's Diners, Inc. Mass. 1935.
Littles Toilet Products, Inc. N. Y. 1935.
Littleton Hosiery Mills, Littleton, N. C. In hands of receiver at last accounts.
Littleton Ice Co. Mass. 1936.
Littman, Jacob, & Co. Inc. N. Y. 1933.
Littman Underwear Co. N. J. 1935.
Littodd Mining & Smelting Co. of America, The. Del. 1937.
Littwin Agency, Inc., The. N. Y. 1935.
Litty Battery & Ignition Service, Inc. N. Y. 1933.
Litur Corporation. New York City. Name changed to Julius Lichter & Co., Inc., Sept. 3, 1927.
Litvack, M., Inc. N. Y. 1935.
Litvack Shoe Co. Mass. 1933.
Litvin, Inc. Mass. 1937.
Litvin, Inc. N. Y. 1935.
Litwin-Berglas, M. A. New York City. Name changed to M. A. Litwin, Oct. 17, 1927.
Litwin, K. I., Modes, Inc. N. Y. 1935.
Litz & Pomerantz Dress Co., Inc. N. Y. 1935.
Litzky Building Co., Inc. N. Y. 1933.
Livart Fruit Distributors, Inc. N. Y. 1935.
Live Poultry Dealers Co-operative Assn. of New Jersey. N. J. 1936.
Live Service Garage, Inc. N. Y. 1935.
Live Stock Co-operative Marketing Assn. Inc., The. Va. 1936.
Live Stock Corp. Va. 1936.
Livelastic Corp. N. Y. 1935.
Lively Lime Products Company. Oregon 1938.
Livermeal Corp. Del. 1935.
Liverpool Heat & Light Company. W. Va. 1937.
Liverpool Recreation Company. W. Va. 1937.
Liverpool Warehouse Corporation. N. Y. 1933.
Livestock Credit Corp. of Maryland. Md. 1937.
Livesey, Edwin V., & Co., Inc. R. I. 1935.
Living Room Furniture Company, Inc., The. N. Y. 1933.
Livingood Hardware Company. N. D. 1936.
Livingston, A. H., and Son, Inc. Mass. 1934.
Livingston Advertising Associates, Inc. N. Y. 1935.
Livingston Beauty Shoppe, Inc. N. Y. 1933.
Livingston Bond and Share Co. N. Y. 1934.
Livingston Bros. Chemical Corp. N. Y. 1935.
Livingston Cafe Co., Inc. N. Y. 1935.
Livingston Finance Corp. N. Y. 1934.
Livingston Flatbush Radio Corp. N. Y. 1935.
Livingston Furniture Auction Rooms, Inc. N. Y. 1933.
Livingston Furniture Co. Inc. N. J. 1935.
Livingston Heights, Inc. N. J. 1936.
Livingston Home Supply Co., Inc. Del. 1936.
Livingston Investment Co. N. J. 1934.
Livingston, J., & Co. (N. Y. Corp.)
Livingston Lunch, Inc. N. J. 1936.
Livingston Machine Tool & Die Co. Inc. N. J. 1935.
Livingston Manor Cooperative Grange Exchange, Inc. N. Y. 1935.
Livingston Millinery Supply Co., Inc. N. Y. 1935.
Livingston Mines Corp. Incorporated under the laws of the State of Delaware in 1921 and had an office at 67 Wall Street, N. Y. C. in care of A. W. Walker. Mr. F. W. Gardner, an attorney, and a former director of the company, now located at 68 William St., New York City informed us in April, 1935, that this company's property was sold at a Federal Receiver's sale about four years previous and that the amount received from the sale was insufficient to pay the creditors in full, leaving no equity for the capital stock which is without value.
Livingston Mines Corp. Del. 1934.
Livingston Motor Sales Co. Inc. N. J. 1934.
Livingston Motors, Inc. N. Y. 1934.
Livingston, Murray, Inc. N. Y. 1935.
Livingston Oil Corporation. Incorporated, Delaware. The shares of the Livingston Oil Corporation have no value. These shares were convertible into stock of the Livingston Petroleum Corporation, but that option has long since expired.
Livingston Park & Development Co. N. J. 1935.
Livingston Petroleum Corp. Stockholders received 35c per share and one share of Class B stock of Interocean Oil Co. for each four shares held. A final liquidation dividend of 5c per share was declared in 1931 or 1932. The funds that were held for stockholders who did not present their certificates for cancellation were deposited with the Baltimore Trust Co. which was closed in Feb., 1933. In the meanwhile taxes and other expenses have accrued to an amount greater than the dividends received in the liquidation of the bank. The shares are therefore, worthless.
Livingston Pharmacy, Inc. N. J. 1937.
Livingston Press. Incorporated in New York in 1904 and was located at 38 East 21st St., N. Y. C. and Catskill, N. Y. in 1906. President, James N. Walter. In 1907 it was reported that the company moved to Albany, N. Y. The corporation apparently failed shortly afterwards as the corporation was subsequently dissolved by Proclamation. We found no value to the stock and therefore believe the shares are without value.
Livingston Press, Inc. N. Y. 1935.
Livingston Refiners Corporation. Consolidated with the Livingston Oil Corporation to form the Livingston Petroleum Corporation in 1919. Mr. Harrison Brent, the liquidator of the Livingston Petroleum Company, located at East Brooklyn, Baltimore, Md., informed us that the subject corporation has been out of business for many years and as far as he knows the shares have no value. Mr. Gill an attorney in Baltimore informed us that they know of no arrangement whereby any exchange of stock at this time can be consummated. It would therefore appear that the shares were worthless.
Livingston Sand and Gravel Co. N. J. 1936.
Livingston Sand & Gravel Sales Co. N. J. 1934.
Livingston & Zimmerman, Inc. N. Y. 1935.
Livingstone, Inc. Mass. 1937.
Livingstone, John, Co., Inc. N. Y. 1935.
Livon Laboratories, Inc. N. Y. 1935.
Livonia Auto Parts Co., Inc. N. Y. 1935.
Livonia Luggage, Inc. N. Y. 1935.
Livor, John, Inc. Mass. 1933.
Lizzi Construction Corp. N. Y. 1935.
Llano Mining & Milling Company. Value of Capital Stock, Par Value $5. Incorporated in Arizona in 1904 and failed to file reports since incorporation. The company's charter expired by twenty-five year statutory limitation on August 16, 1929. I found no value to the stock and therefore believe the shares were worthless as of January 5, 1937.
Llano Oil and Development Co., Inc. Del. 1937.
Llantin Seven Mines, Inc. Del. 1935.
Llanymor Operating Co. N. J. 1937.
Llenroc Realty Corp. N. J. 1935.
Llewellyn Amusement Co. N. J. 1936.
Llewellyn Holding Corp. N. J. 1935.
Llewellyn Hotel Corp. Del. 1934.
Llewellyn Park Improvement Company. N. J. 1936.
Llewellyn, R. H., Company. N. H. 1936.
Llewellyn Theatres, Inc. N. J. 1937.
Llord's Luggage, Inc. N. Y. 1935.
Lloyd Boulevard Hospital, Inc. Ore. 1935.
Lloyd Bros., Inc. N. Y. 1934.
Lloyd Clothes, Inc. N. Y. 1933.
Lloyd Employees Royalty Co. Inc. Del. 1935.
Lloyd Fur Co., Inc. N. Y. 1934.
Lloyd, Geo. O., Inc. Mass. 1934.
Lloyd Inlay Co., Inc. N. Y. 1935.
Lloyd Knitting Mills, Inc. N. Y. 1933.
Lloyd Laboratories, Ltd. N. Y. 1933.
Lloyd Letters, Inc. Mass. 1934.
Lloyd Mercantile Co., Inc. N. Y. 1934.
Lloyd Oil Corp. (Del.) Receiver informed us on July 10, 1936, that the court was about ready to close the receivership and that there will not be any funds for distribution to the stockholders and general creditors.
Lloyd Oil Corp. Del. 1935.

Name State Date Charter Forfeited

Lloyd Oil Corp. (Texas.) Mr. F. E. Wolfe, Receiver, located at Neil P. Anderson Bldg., Fort Worth, Texas, informed us on Oct. 20, 1936, that the corporation has been in receivership for more than four years. The assets have been disposed of and the receivership will be closed at the next term of the Federal Court without any possibility of dividends to the general creditors or share holders.
Lloyd Productions, Inc. N. Y. 1935.
Lloyd Realty Co. No. I. N. J. 1934.
Lloyd Wm. M., Co. Charlotte, N. C. (Pa. Corp.)
Lloyd's Bonded Adjustment Bureau, Inc. Mass. 1936.
Lloyd's Haberdashers & Clothiers. N. J. 1935.
Lloyds Holding Co. N. J. 1935.
Lloyds, Inc. N. J. 1936.
Lloyds Insurance Co. of America. On August 4th, 1933, this company was taken over by the New York State Superintendent of Insurance for Rehabilitation. On August 8, 1933, the Court directed the Supt. of Insurance to cancel outstanding policy obligations of this company and of the Detroit Fidelity & Surety Co. In the order dated August 16, 1933, it was found that further efforts to rehabilitate the company would be futile. The policy holders were given until Feb. 16, 1934 to file their claims in order to become a preferred creditor. All claims filed subsequent to Feb. 16, 1934 were classed as General Creditors, and such claims would only be paid when the preferred creditors are paid in full. The Lloyds Insurance Co. of America informed us that according to their last balance sheet, the preferred creditors would not receive more than 15% on their claims.
Lloyd's of Boston, Inc. Mass. 1934.
Lloyd's Personal Protection Service, Inc. Del. 1934.
Lloyd's (China) Publishing Co. Del. 1935.
Lloyd's Stores, Inc. N. Y. 1934.
Loal Realty Corp. N. Y. 1935.
Loan Co. of Idaho. Idaho 1935.
Loan Service, Inc. Md. 1936.
Loanette Inc. Del. 1935.
Lobbyphone Co., Inc. N. Y. 1935.
Lobel Fruit Co. Inc. N. Y. 1933.
Lobel, Inc. N. Y. 1934.
Lobel Kiddie Shops, Inc. N. J. 1935.
Lobel Textile Co., Inc. N. Y. 1934.
Lobel-Uris, Inc. N. Y. 1935.
Lobell Frocks, Inc. N. Y. 1935.
Lobell, M. B., Inc. N. Y. 1933.
Lobellis Realty Co. N. J. 1934.
Lobel's Gift Shop, Inc. N. Y. 1935.
Lobel's Roofings, Inc. N. J. 1934.
Loben Dress Co., Inc. N. Y. 1935.
Loberfeld, B., Inc. N. Y. 1934.
Lobert Realty Corporation. N. Y. 1933.
Loboves Radio Corp. N. J. 1935.
Lo'Brie, Ltd. N. Y. 1935.
Lobster Inn, Inc. Mass. 1935.
Lobster-Oyster & Chop House. N. J. 1937.
Local Capital Corp. N. J. 1937.
Local 825 Holding Co. N. J. 1937.
Local Feed Co. N. J. 1935.
Local Heights Constructing Co., Inc. N. Y. 1933.
Local Land Company. Ore. 1935.
Local Realty Co. N. J. 1936.
Local Realty Co., The. N. Y. 1935.
Local Retail Code Authority for Boston, Inc. Mass. 1936.
Local Retail Code Authority for Springfield, Mass., Inc. Mass. 1936.
Local Retail Jewelry Code Authority for Boston, Inc. Mass. 1936.
Local Service, Inc. N. Y. 1933.
Local Stores, Inc. N. Y. 1935.
Local Taxi Corp. N. Y. 1935.
Local Trading Stamp Company, The. N. Y. 1933.
Locarno Realty Corp. N. Y. 1933.
Locascio Bakeries, Inc. N. Y. 1935.
Lo Castro, Joseph, Inc. N. Y. 1933.
Locatelli-Sullivan Co. Mass. 1933.
Locatshee Corp., The. N. Y. 1935.
Loch Arbour Bathing Co. N. J. 1936.
Loch Raven Corp. Md. 1936.
Lochada Security Co. N. J. 1934.
Lochhearn Country Club, Inc. Md. 1935.
Lock Chemical Co. Del. 1935.
Lock City Motor Corp. N. Y. 1935.
Lock-Em-All Mfg. Co. Mass. 1933.
Lock King Window Co., Inc. N. Y. 1934.
Lock-Tite Piston Ring Co. Inc. N. Y. 1933.
Locke Decorative Company. N. Y. 1935.
Locke Patten Works, Inc. of Detroit. Acquired by American Radiator Co.
Locke, Peter A., Co., Inc. N. Y. 1935.
Locke & Appel, Inc. N. Y. 1934.
Locke Realty Co., Inc. Mass. 1936.

Name State Date Charter Forfeited

Locker Line Transit Corp. N. Y. 1935.
Locker's Fashion Shop, Inc. N. Y. 1934.
Locker's Gowns Importer, Inc. N. Y. 1935.
Lockhart-Richards, Inc. N. J. 1937.
Lockhart, S. W., Co., Inc. N. Y. 1935.
Lockhaven Corp. Va. 1937.
Locklea Motors, Inc. N. Y. 1934.
Locklip Co. Del. 1935.
Locktite Fibre Boxes, Limited. N. Y. 1933.
Lockville, N. C., Power Corp. Va. 1937.
Lockwood-Bertie Co. N. J. 1934.
Lockwood Bros. Co. N. J. 1936.
Lockwood, C. J., and Co., Inc. N. Y. 1935.
Lockwood Construction Co. N. Y. 1935.
Lockwood Electric Brake Co. Ariz. 1930.
Lockwood Foods Corp. Del. 1936.
Lockwood Green & Co., Inc. The National Shawmut Bank of Boston, Mass., holds funds to pay the Initial and Final Distributions made in Liquidation on the 7% 10-Year Coll. Trust S. F. Gold Notes due March 1, 1933, that have not been presented for collection.
Lockwood Greene & Co. Noteholders received $500 per $1000 bond in liquidation.
Lockwood, H. C., Co. N. J. 1936.
Lockwood, J. T., Furniture Co. White Plains, N. Y. Name changed July 9, 1927 to Frost and Lockwood.
Lockwood Realty Co., Inc. N. Y. 1934.
Locomobile Company of America, Inc. The First Mortgage 6% bonds due 1921, received a distribution of 16% from the First National Bank, Bridgeport, Conn. We also refer you to the Bankers Trust Company, New York City, for further information on the bonds.
Locomobile Co. of Mass., Inc. Mass. 1933.
Locomobile Co. of Pennsylvania, Inc. Del. 1934.
Locomotive Fuel Economizer Corporation. N. Y. 1933.
Locust Arms Apartments, Inc. N. Y. 1933.
Locust Construction Company Inc. N. Y. 1933.
Locust Corp. Del. 1934.
Locust Gap Improvement Company. The stock of this company is being acquired by the Philadelphia & Reading Coal & Iron Company, Reading Terminal, Phila, Pa.
Locust Golf Club of Peekskill, Inc. N. Y. 1933.
Locust Grove Co. N. J. 1936.
Locust Grove Fishing & Hunting Club. Va. 1937.
Locust Health Farm Inc. N. Y. 1933.
Locust Hill Estate Inc. Mass. 1934.
Locust Holding Corp. Del. 1935.
Locust Hotel, Inc. N. Y. 1935.
Locust Land Co., Inc. N. Y. 1933.
Locust and Putnam Gas Stations, Inc. N. Y. 1934.
Locust Radio Co., Inc. N. Y. 1935.
Lodge-Evans New York Corporation. N. Y. 1933.
Lodge Forest Corp. Md. 1935.
Lodge Poster Advertising Co. Del. 1935.
Lodge Restaurant Corporation. N. Y. 1933.
Lodge & Shipley Machine Tool Co. Cinn., Ohio. Merged into American Machine Tool Co.
Lodi Garage and Battery Service Station, Inc. N. J. 1934.
Lodi Securities Corp. N. J. 1935.
Lodi Trading Co. N. J. 1937.
Loeb, Allmayer & Redlich, Inc. N. Y. 1935.
Loeb Dept. Store Co., The. Del. 1937.
Loeb, Jacob K., Inc. N. Y. 1933.
Loeb-Sen Garage, Inc. N. Y. 1935.
Loeb, Sidney, & Co., Inc. N. Y. 1935.
Loeb, Sidney R., Inc. N. Y. 1935.
Loeb & Wasch Co., Inc. N. J. 1937.
Loeber Bros. Roofing Co., Inc. N. Y. 1935.
Loeber-Gossard Shop, Inc. Del. 1937.
Loeber, Henry G., Co. N. Y. 1934.
Loederer-Arkman, Inc. N. Y. 1934.
Loeffler System, Inc. Del. 1934.
Loeffler's Gas and Oil Distributing Co., Inc. Mass. 1936.
Loeffler's Victoria Garage, Inc. Mass. 1933.
Loesberg Holding Co. N. J. 1934.
Loevsky's, Inc. N. J. 1936.
Loew Auto Sales, Inc. N. Y. 1935.
Loewenthal & Weiss, Inc. N. Y. 1933.
Loew's, E. M., Enterprises, Inc. Del. 1934.
Loews Novelty Shop, Inc. N. Y. 1935.
Loew's Ohio Theatres, Inc. Del. 1937.
Loewus Motors, Inc. N. Y. 1934.
Loewy & Chobol, Inc. N. Y. 1935.
Lofjay Building Corporation. N. Y. 1933.
Lofland Realty Co. N. J. 1937.
Loft Leasing Corporation. N. Y. 1933.
Lofton, L. W., Inc. N. Y. 1933.
Loftus, John P., Inc. N. Y. 1935.
Lofty Dress Co., Inc. N. Y. 1934.
Log Cabin Baking Company. Oregon 1938.

Name State Date Charter Forfeited

Log Cabin Club, Inc. Idaho 1936.
Log Cabin Golf Course. N. J. 1935.
Log Cabin Grill, Inc. Mass. 1936.
Log Cabin Ice Cream Co., Inc. Md. 1936.
Log Cabin Lodge. N. J. 1935.
Log Cabin Store, Inc. N. J. 1937.
Log Cabin Tap, Inc. Mass. 1937.
Logan Athletic Association, Inc. W. Va. 1937.
Logan Auto Co. Inc. Del. 1935.
Logan Construction Co. Del. 1935.
Logan Construction Co., Inc. Ore. 1936.
Logan County Abstract Company, Napoleon, N. D. North Dakota charter forfeited in 1937.
Logan County Light & Power Co. Acq. by Kentucky & West Va. Power Co.
Logan County Marketing Co. Del. 1936.
Logan County Mining & Manufacturing Co. (Va.) Bonds dated 1859, no value found.
Logan Democratic Holding Co., Inc. N. Y. 1935.
Logan Electrical Appliances, Inc. Del. 1934.
Logan Furniture Co., The. N. Y. 1934.
Logan and Guy, Inc. Va. 1936.
Logan Light & Power Co. of Tycone, Pa. Acquired by Altoona & Logan Valley Electric Ry.
Logan Merchandising Corp. N. Y. 1935.
Logan, Morton & Co., Inc. N. Y. 1935.
Logan Motors Inc. N. J. 1934.
Logan Motors, Inc. Incorporated in New Jersey on December 22, 1930 and lost its charter on January 2, 1934. The principal office of the company was located at 3403 New Jersey Ave., Wildwood, N. J. President, William F. Logan. Secretary, A. H. Hagerman.
Logan Sales Corp. Del. 1935.
Logan Stores Co. Del. 1935.
Logan & Tryon, Inc. N. Y. 1934.
Logatto Syringe Co., Inc. N. J. 1936.
Loges-Wiener Co. N. J. 1936.
Loggi Realty Corp. N. Y. 1935.
Logophone Corp. Del. 1935.
Logren Costume, Inc. N. Y. 1935.
Logue Realty Co. Del. 1935.
Logur Holding Corp. N. Y. 1935.
Logur Taxi Corp. N. Y. 1933.
Lohbauer Park Improvement Company, The. N. Y. 1933.
Lohe Products Corp. N. J. 1936.
Lohengrin Holding Co., Inc. N. Y. 1933.
Lohmeyer, F. A., Co. N. J. 1934.
Lohmuller Bldg. Co. Md. 1936.
Lohmuller & Emery, Inc. N. Y. 1935.
Lohnes, R. A., Inc. Mass. 1935.
Lohr, Geo., School of Commercial Art. Md. 1935.
Lohrmann, E., Inc. N. Y. 1935.
Lohse, Henry, Auto Body Co., Inc. N. Y. 1935.
Loiacono & Son, Inc. N. Y. 1935.
Loire, Ltd., Inc. N. Y. 1935.
Lois Frocks, Inc. N. Y. 1935.
Lois Shops, Inc., The. N. Y. 1935.
Loizeaux Studios, Inc. Del. 1936.
Lok Mercantile Corporation. N. Y. 1933.
Lokietz Bros., Inc. N. Y. 1935.
Lokos, Russell, Shoe Stores, Inc. N. Y. 1935.
Lokrow Construction Co., Inc. N. Y. 1935.
Lola Hat Co., Inc. N. Y. 1933.
Lola Shop, Inc. N. Y. 1935.
Lola-Weiss, Inc. N. Y. 1935.
Lolaza Building Corporation. N. Y. 1933.
Lolli Co., Inc. N. Y. 1935.
Lolo Gold Mines, Inc. Idaho 1936.
Loma Bonita Co. N. J. 1936.
Loma De Oro Mining Company. Incorporated in Maine on January 6, 1905 and filed its last return in 1913, at which time its charter was suspended. President, Percival S. Jones, 302 Tompkins Ave., New Brighton, L. I. We searched our files and mining books back to 1905 and found no record of this company's operations nor any value to the stock. The shares in our opinion are worthless.
Loma Holding Corp. Inc. N. J. 1934.
Loma Shops, Inc. N. Y. 1935.
Lomac Company. Mass. 1933.
Loman Garage, Inc. N. Y. 1935.
Lomar Realty Corporation. N. Y. 1933.
Lomark, Inc. N. Y. 1934.
Lomauro Realty Co. N. J. 1935.
Lomauro Realty Co., Inc. N. Y. 1933.
Lomax Realty Corp. N. Y. 1933.
Lombard Liquidation Company. We understand that the company paid two dividends in liquidation. We refer you to the New England National Bank, Kansas City, Mo., or its successor for further information regarding unclaimed dividends.
Lombard & Lobell Construction Co. N. J. 1935.
Lombardi, J. F., & Co., Inc. N. Y. 1933.

Name State Date Charter Forfeited

Lombardi Leather-Findings Co., Inc. N. J. 1936.
Lombardi's Co-Operative Association, Inc. N. Y. 1935.
Lombardy Construction Co. N. J. 1935.
Lombardy Contracting Co. Inc. N. J. 1935.
Lomedico, J., Inc. N. Y. 1933.
Lomen Reindeer Corporation. Common Stock. Incorporated in Delaware, February 28, 1927, and according to records is still in existence with offices at 264 Colman Building, Seattle, Washington. The officers are: Leonard D. Baldwin, President, 225 Broadway, New York City; Ralph Lomen, Vice-President; Alfred J. Lomen, Secretary; W. Ferguson, Treasurer. We are advised by Mr. Lomen that the company is still in the process of making. There have been no sales of the stock for several years and at present no value can be placed on the common stock. We therefore submit only a nominal value for the common stock as of October 29, 1929.
Lomgrey Mining and Milling Co. Ore. 1935.
Lomo Dress Co., Inc. N. Y. 1935.
Lomonaco, G., & Co., Inc. N. J. 1936.
Lon Chaney Mining & Milling Co. Idaho 1935.
Lon Realty Co., Inc. N. Y. 1933.
Lona Realty, Inc. N. J. 1934.
Lonaconing Cut Glass Co., Inc. Md. 1934.
Lonaconing Glass Co. Md. 1934.
Lonair Hats, Inc. N. Y. 1935.
Loncashire Realty Co. Del. 1937.
Londat Fabric Corp. N. Y. 1934.
Londner & Grossman, Inc. N. Y. 1934.
London Arms, Inc. N. Y. 1935.
London Blend Cigarette Co. Inc. Incorporated in New York and was located at 131 E. 23rd Street, N. Y. C. in 1916. Constantine S. Miller, President; Bernice L. Leventritt, Secretary. The company was dissolved in 1917 having ceased to transact business. It is our opinion the shares are worthless.
London Cloak & Suit Stores, Inc. N. Y. 1933.
London Coffee Shop, Inc. N. Y. 1935.
London Curtain & Linen Stores, Inc. N. Y. 1935.
London Fashion Clothiers, Ltd. Mass. 1933.
London & Fifth Ave. Haberdashers, Inc. N. Y. 1935.
London Fur Co., Inc. N. J. 1937.
London Furniture Manufacturers, Inc. N. Y. 1935.
London, Gila Mining & Power Co. Inc. Arizona 1908. No value found for stock.
London & Kohler Thread Co., Inc. N. Y. 1935.
London Laundry Service, Inc. N. Y. 1935.
London Lightingwares Corp. N. Y. 1935.
London Luggage Corp. N. Y. 1935.
London Luggage Shops, Inc. Del. 1934.
London & Mexico Mining & Smelting Co., Ltd. Del. 1936.
London, N., Co., Inc. N. Y. 1935.
London Properties Holding Corporation. N. Y. 1933.
London Publishing Co., Inc., The. N. Y. 1935.
London Realty Co. N. J. 1937.
London Shoe & Leather Company, Inc. Mass. 1937.
London Stylists, Inc. N. Y. 1935.
London Tailors, Inc. Md. 1934.
London Tailors Inc. N. J. 1935.
London Tavern, Inc. N. J. 1936.
London Terrace Garage, Inc. N. Y. 1935.
London Tin Syndicate, Ltd. Name changed to London Tin Corp., Ltd.
London Vegetarian & Dairy Restaurant, Inc. N. Y. 1933.
London Weaving Co., Inc. N. Y. 1933.
London's Department Store, Inc. Mass. 1934.
Londontown Clothes, Inc. Md. 1936.
Lone Eagle Hat Co., Inc. N. Y. 1935.
Lone Star Association of Richmond, Va. Va. 1937.
Lone Star Cab Co., Inc. N. Y. 1935.
Lone Star Consolidated Mining Co. (Nevada.) Jacob H. Walker, 1829 Tioga St., Phila., Pa. is Pres. of the Co. (Jan. 1936.) The company never amounted to anything, never made any money, and was merely an unsuccessful stock venture.
Lone Star Flour Co., Inc. N. Y. 1935.
Lone Star Gas & Oil Co. Value of interests dated 1920. This company sold interests in the future profits of the wells proposed to be drilled by the company on property situated in Versailles Township, Ninth Ward, McKeesport & Elizabeth Township, Penna. We searched our "Petroleum Registers" for 1920 to 1925 and found no record of this company's operations. We searched our "Industrial Directory" for Penna. and found no record of this company in Alleghany County. It is our opinion that when the company failed to strike oil, it forfeited its leases and went out of business. We believe the certificates are worthless.
Lone Star Leasing Co. Del. 1934.

Name State Date Charter Forfeited

Lone Star Mining Company. Incorporated in Washington on Nov. 30, 1900 and was stricken from the records on Aug. 23, 1909. We found no value to the stock.
Lone Star Mortgage Co. Del. 1936.
Lone Star Realty Corp. N. Y. 1933.
Lone Star Royalties, Inc. Del. 1935.
Lone Star Securities Co. Del. 1936.
Lonex Trading Co., Inc. N. Y. 1935.
"Long Acre" Cold Cream Co. N. Y. 1935.
Long Ave. Motor Sales Corp. N. J. 1935.
Long Beach-Atlantic Beach Bus Line, Inc. N. Y. 1934.
Long Beach Bicycle & Toy Co., Inc. N. Y. 1935.
Long Beach Bridge Co. N. J. 1935.
Long Beach Casino, Inc. N. Y. 1935.
Long Beach Catering Corp. N. Y. 1934.
Long Beach Cigar Stores, Inc. N. Y. 1935.
Long Beach Contracting Co., Inc. N. Y. 1934.
Long Beach Country Club, Inc. Md. 1934.
Long Beach Dairy Co., Inc. N. Y. 1935.
Long Beach Dredging Corp. N. Y. 1935.
Long Beach Exhibition Corp. N. Y. 1935.
Long Beach Fishery and Cold Storage Co. N. J. 1934.
Long Beach Fuel Co., Inc. N. Y. 1935.
Long Beach Garage Corp. N. Y. 1935.
Long Beach Hofbrau, Inc. N. Y. 1935.
Long Beach Hotel Co. Del. 1935.
Long Beach Illuminating Co., Inc. N. Y. 1935.
Long Beach, Inc. Md. 1937.
Long Beach Land Co., Inc. N. Y. 1933.
Long Beach Motor Sales Co., Inc. N. Y. 1935.
Long Beach Market, Inc. N. Y. 1935.
Long Beach Painting Co., Inc. N. Y. 1933.
Long Beach-Park Street Realty Corporation. N. Y. 1933.
Long Beach Realty and Building Co. N. J. 1936.
Long Beach Rinks, Inc. N. Y. 1935.
Long Beach Road Market, Inc. N. Y. 1935.
Long Beach Sightseeing Co., Inc. N. Y. 1935.
Long Beach Square Deal Market, Inc., The. N. Y. 1935.
Long Beach Supply Co. N. J. 1935.
Long Beach Tile Co., Inc. N. Y. 1935.
Long Beach Tire Co., Inc. N. Y. 1933.
Long Beach Tours, Inc. N. Y. 1935.
Long Beach Trading Co. Inc. N. Y. 1933.
Long Beach Trucking Co. N. Y. 1935.
Long Beach West Amusement Corporation. N. Y. 1933.
Long-Bird Garage, Inc. N. Y. 1935.
Long Branch Airways, Inc. N. Y. 1935.
Long Branch Auto Co. N. J. 1937.
Long Branch Estates Improvement Corporation. N. Y. 1933.
Long Branch Furniture Co. Inc. N. J. 1935.
Long Branch Holding Co. N. J. 1935.
Long Branch Knitting Mills, Inc. N. Y. 1935.
Long Branch Navigation Co. Inc. N. J. 1934.
Long Branch Real Estate Co. N. J. 1935.
Long Branch Realty Associates, Inc. N. J. 1934.
Long Branch Skooter, Inc. N. J. 1936.
Long Branch Surety Co. N. J. 1935.
Long Bros. Auto Service Inc. N. J. 1935.
Long Creek & Ritter Telephone Company. Oregon 1938.
Long & Edwards, Inc. N. Y. 1935.
Long, F. R., & Co., Inc. N. Y. 1934.
Long, Fred R., Coal Co., Inc. N. Y. 1934.
Long Hill Acres Inc. N. J. 1935.
Long and Hollender, Inc. N. Y. 1935.
Long Island Animated Advertising & Display Co., Inc. N. Y. 1935.
Long Island Auction Room, Inc. N. Y. 1935.
Long Island Auto Painting Co., Inc. N. Y. 1934.
Long Island Baking Corp. N. Y. 1934.
Long Island Banner Publishing Corp. N. Y. 1935.
Long Island Bath and Tennis Club, Inc. N. Y. 1933.
Long Island Bed Spring Co., Inc. N. Y. 1935.
Long Island Bottlers' Association, Inc. N. Y. 1935.
Long Island Brake Service Corp. N. Y. 1935.
Long Island-Brentwood Co., Inc. N. Y. 1935.
Long Island Building Material Exhibit Inc. N. Y. 1934.
Long Island Chronicle Publishing Corp. N. Y. 1935.
Long Island City & Flushing R. R. Bonds assumed by Long Island R. R.
Long Island City and Newtown Railroad Company. The Brooklyn Trust Company, 24 Broad Street, New York City, holds funds to pay on the Third Mortgage bonds due January 1, 1913, at the rate of $12.31 per $1000. bond, and $6.15 per $500. bond.
Long Island Cleaners & Dyers, Inc. N. Y. 1934.
Long Island Cloak Co., Inc. N. Y. 1933.
Long Island Coach Company, Inc. N. Y. 1933.
Long Island Coffee Stores, Inc. N. Y. 1933.
Long Island & Connecticut Ferry Corp. N. Y. 1935.

Name State Date Charter Forfeited

Long Island Construction Co. Queens, L. I. Name changed to Frank H. Benesch, Sept. 30, 1927.
Long Island Contracting Co., Inc. N. Y. 1935.
Long Island Cotton Mills. Statesville, N. C. Charter expired by limitation (Re-Incorporated).
Long Island Damp and Waterproofing Co., Inc. N. Y. 1935.
Long Island Deliveries, Inc. N. Y. 1935.
Long Island Development Corp. N. Y. 1935.
Long Island Distributing Corp. N. Y. 1935.
Long Island Drivurself System, Inc. N. Y. 1935.
Long Island Electric Ry. Property sold. We refer you to the Chase National Bank, New York City, for further information.
Long Island Engineering Corp. N. Y. 1934.
Long Island Equipment & Transportation Co., Inc. N. Y. 1935.
Long Island Equitable Corp. N. Y. 1935.
Long Island Excavators, Inc. N. Y. 1934.
Long Island Finance Corp. Name changed to Provident Mortgage Corp.
Long Island Flint Company, Inc. N. Y. 1933.
Long Island Flower Market, Inc. N. Y. 1935.
Long Island Franklin Company, Inc., The. N. Y. 1933.
Long Island Gas Corporation. The Brooklyn Trust Company of 24 Broad Street, New York City, holds unclaimed funds to pay on the First Mortgage 5% Gold Bonds due January 1, 1940 that were called for redemption on January 1, 1936, at 105%.
Long Island Hardware & Building Supply Corp. N. Y. 1935.
Long Island House Repair Corp. N. Y. 1935.
Long Island Information Service, Inc. N. Y. 1934.
Long Island Lighting Fixture Co., Inc. N. Y. 1935.
Long Island Merchandise Corp. N. Y. 1935.
Long Island Motor Parkway. Anderson, Gasser, Ferris & Anderson, attorneys, located at 20 Pine Street, New York City, informed us that Mr. Vanderbilt had purchased considerable stock on the basis of $2. per share for the preferred, and $1. per share for the common. We refer you to the above mentioned law firm regarding the sale of any stock.
Long Island Music Shops, Inc. N. Y. 1935.
Long Island Naval Stores, Inc. N. Y. 1935.
Long Island Office Supply Corp. N. Y. 1934.
Long Island Oil Co., Inc. N. Y. 1935.
Long Island Open Air Market, Inc. N. Y. 1935.
Long Island Paint Supply Co., Inc. N. Y. 1935.
Long Island Paper and Twine Co., Inc. N. Y. 1935.
Long Island Patrol Company, Inc. N. Y. 1933.
Long Island Phonograph Co., Inc. Incorporated in New York and was dissolved in 1926. Mr. A. R. Rodway, 99 Hudson St., N. Y. C., informed us on Feb. 11, 1938, that this company is defunct. We believe the shares are worthless.
Long Island Players, Inc. N. Y. 1933.
Long Island Post, Inc. N. Y. 1935.
Long Island Potato Co. Inc. N. Y. 1935.
Long Island Poultry Farms, Inc. N. Y. 1935.
Long Island Process Service Bureau, Inc. N. Y. 1935.
Long Island Recreation Association, Inc. N. Y. 1933.
Long Island Redimix Concrete Corporation, The. N. Y. 1933.
Long Island Refining Corp. N. Y. 1934.
Long Island Refuse Disposal Corp., The. N. Y. 1935.
Long Island Register Co., Inc. N. Y. 1935.
Long Island Roofing Distributors, Inc. N. Y. 1935.
Long Island Rotary Stock, Inc. N. Y. 1933.
Long Island Scavengers, Inc. N. Y. 1935.
Long Island Seaplane Air Terminal, Inc. N. Y. 1935.
Long Island Service Station, Inc. N. Y. 1934.
Long Island Sewage & Garbage Corp. Del. 1935.
Long Island Sheet Metal Works & Roofing Co., Inc. N. Y. 1935.
Long Island Shoe Repairing and Hat Cleaning Corp. N. Y. 1935.
Long Island Sound Ferries Corp. Incorporated in New York and was located at 405 Lexington Ave., N. Y. C. in 1932. Fred A. Wenck, President; C. Van Alstyne, Secretary. Mr. Van Alstyne informed us that Mr. Wenck failed to finance the company and went out of business owing two years rent. The shares are without value. (1934.)
Long Island Steel Drum Co., Inc. N. Y. 1934.
Long Island Steel Table Co., Inc. N. Y. 1935.
Long Island Sub-Division Corporation. N. Y. 1933.
Long Island Suburban Home Builders, Inc. N. Y. 1933.
Long Island Tea Company, Inc. N. Y. 1933.
Long Island Ticket Scale Corp. N. Y. 1935.
Long Island Times, Inc. N. Y. 1933.
Long Island Tire Co., Inc. N. Y. 1935.
Long Island Traction Company. Value of scrip cft. for 30/100ths share of capital stock. This company went into receiver's hands in 1895 and was reor-

Name State Date Charter Forfeited

ganized as the Brooklyn Rapid Transit Co. The old stockholders of the Long Island Traction Co. were assessed $10. per share, in order to participate in the reorganization. Stockholders who did not pay the assessment were not permitted to participate in the reorganization as the shares had no equity whatsoever. Therefore we submit the scrip for capital stock as worthless.

Long Island Truck Tire Service, Inc. N. Y. 1935.
Long Island Trucking Corp. N. Y. 1935.
Long Island Utilities Co., Inc. N. Y. 1934.
Long Island Veledrome, Inc. N. Y. 1935.
Long Island Water Supply Company. Bonds dated Dec. 15, 1881, and July 1, 1885, received $1,008.67 and $1,005.83 per $1000. bond respectively. Collect from the Bankers Trust Company, New York City.
Long Island Water Works Company, The. N. Y. 1933.
Long Island Waterproofing Co., Inc. N. Y. 1935.
Long Island Weaving Co., Inc. N. Y. 1935.
Long Island Weeklies, Inc. N. Y. 1935.
Long and Koch Co. N. J. 1936.
Long Lease Realty Corp. N. J. 1934.
Long Machinery Corp. Mass. 1937.
Long Point Realty Company. Md. 1937.
Long Prairie Water Co. Ore. 1936.
Long, Ray, & Smith, Richard R., Inc. Del. 1937.
Long, Roy G., Inc. Mass. 1934.
Long Tenny & Co., Inc. Md. 1935.
Long Trucking Co. Inc. N. J. 1934.
Long Vein Gold Mining Corp. Del. 1937.
Long View Oil & Gas Co. Del. 1935.
Long, W. H., & Co., Inc. N. Y. 1935.
Long, William J., Millinery Corporation. N. Y. 1933.
Longa & Backer, Inc. N. Y. 1933.
Longacre Adjustment & Audit Co., Inc. N. Y. 1935.
Longacre Barber Shops, Inc. N. Y. 1935.
Longacre Business Associates, Inc. N. Y. 1935.
Longacre Cafeteria Inc. N. Y. 1933.
Longacre Clothes Shop, Inc. N. Y. 1934.
Longacre Dresses, Inc. N. Y. 1933.
Longacre Finance Corp. N. Y. 1934.
Longacre Food Co., Inc. N. Y. 1935.
Longacre Fur Co. Inc. N. Y. 1933.
Longacre Mid-Town Corporation. N. Y. 1933.
Longacre Milk and Cream Co., Inc. N. Y. 1935.
Longacre Moving & Storage Co., Inc. N. Y. 1935.
Longacre National Bank, N. Y. C. 1928. Merged into United Capitol National Bank & Trust Co., 1928.
Longacre Sash & Door Co., Inc. N. Y. 1935.
Longacre Service Co., Inc. N. Y. 1934.
Longacre Tailoring Co., Inc. N. Y. 1935.
Longacre Traders, Inc. N. Y. 1935.
Longacres. N. J. 1935.
Longacres Realty Corp. N. J. 1936.
Longbottom, Inc. N. Y. 1935.
Longchamps Hand Laundry Service, Inc. N. Y. 1935.
Longcope & Landman Co. Del. 1934.
Longfellow Avenue Poultry Corporation. N. Y. 1933.
Longfellow Estates, Inc. N. Y. 1933.
Longfellow Holding Corporation, The. N. Y. 1933.
Longfellow Leasing Co., Inc. Del. 1937.
Longfellow Taxi Corp. N. Y. 1935.
Longhart Supply Co. Del. 1934.
Longhorn Park, Inc. Del. 1934.
Longi Realty Development Corp. N. Y. 1933.
Longlife Battery Inc. Mass. 1934.
Longlife Wood & Asbestos Corp. Del. 1934.
Longmeadow Plank Road. Mass. 1937.
Longmeadow Quarries, Inc. N. Y. 1935.
Longmeadow Realty, Inc. N. Y. 1934.
Longmere Holding Corporation. N. Y. 1933.
Longo Bros., Inc. N. J. 1936.
Long's Clothing & Furnishings Corp. N. Y. 1935.
Long's Fixtures Corp. N. J. 1935.
Long's Hatchery. Oregon 1937.
Long's Hat Stores Corp. N. J. 1934.
Longs Jewelry Co., Inc. N. Y. 1935.
Longtin, T. A., Co., Inc. N. Y. 1935.
Longton Insulated Unit Corp. N. Y. 1935.
Longview Tennis and Bath Club, Inc. N. Y. 1933.
Longwear Clothing Co., Inc. N. Y. 1934.
Longwood Cafeteria, Inc. N. Y. 1934.
Longwood Cloak Co., Inc. N. Y. 1935.
Longwood Coffee Pot, Inc. N. Y. 1933.
Longwood Glass & Sash Co., Inc. N. Y. 1935.
Longwood Holding Corp. N. J. 1935.
Longwood Inc. Florida. Del. 1934.
Longwood Motor Service, Inc. Mass. 1934.
Longwood Painting & Decorating Co., Inc. N. Y. 1935.
Longwood Riding Stable Inc. Mass. 1934.
Longwood Sanitarium, Inc. N. Y. 1935.
Longwood Sweets, Inc. Mass. 1935.
Longwood Taxi Corp. N. Y. 1935.

Name State Date Charter Forfeited

Longwood Towers Corp. Mass. 1933.
Longworth Holding Co. N. J. 1936.
Longworth Investing Corporation. N. Y. 1933.
Longworth Royalties Inc. Del. 1935.
Lonico, Inc. N. Y. 1935.
Lonsdale Shop, Inc., The. N. Y. 1934.
Lonshein, Baumann & Fallick, Inc. N. Y. 1934.
Lonshein, Meiselman Co., Inc. N. Y. 1935.
Loockerman, C. A., Company, Inc. Va. 1937.
Loockerman, F. E., Realty Co. Inc. N. Y. 1933.
Look Up Down, Inc. N. Y. 1933.
Looker-Brown Co. Inc. N. Y. 1933.
Looker-Wang Co., Inc. N. Y. 1935.
Lookout Club, Inc. Del. 1934.
Lookout Mountain Bungalows, Inc. N. J. 1936.
Lookout Mountain Land Co. Inc. Del. 1934.
Lookout Smokeless Coal Company. W. Va. 1937.
Lookrite Co., Inc. N. Y. 1934.
Loometal Products, Inc. Mass. 1935.
Loomis Building Corp. Del. 1936.
Loomis, C. Helme, and Associates, Inc. N. Y. 1934.
Loomis Motor Co. N. Y. 1934.
Loomis Products Corp. N. Y. 1935.
Loomis Publishing Co. Del. 1936.
Loon Pond Associates, Inc. Mass. 1935.
Loonan, Philip, Inc. N. Y. 1935.
Looney & Anderson Inc. Del. 1935.
Loonie, M. H., Construction Co., Inc. Mass. 1933.
Loop Coal and Dock Co. Del. 1937.
Loopesko Realty Corp. N. Y. 1934.
Loos Process Corporation. N. Y. 1933.
Lopade Realty & Sales Co., Inc. N. Y. 1935.
Lopatcong & Harmony Telephone Co. N. J. 1936.
Loper Lunch, Inc. N. Y. 1935.
Loper (William L.) Inc. Del. 1935.
Lopez Badge and Novelty Co. Mass. 1935.
Lopez, C., Silk Corp. N. Y. 1935.
Lopez, Casa, Catering Co., Inc. N. Y. 1935.
Lopez & Horn, Inc. N. Y. 1935.
Lopez, M., & Co., Inc. N. J. 1935.
Lophil Holding Corporation. N. Y. 1933.
Lopin, Peggy, Inc. N. Y. 1934.
L'Opinione Italian Publishing Co. of Delaware. Del. 1936.
Lorac Holding Corp. N. Y. 1935.
Lorac Land & Construction Co. Inc. N. Y. 1933.
Lorago Construction Co., Inc. N. Y. 1935.
Lorain & Cleveland Ry. See Lake Shore Electric Ry.,
Lorain Icer Co. Del. 1934.
Lorain Street Ry. First Mtge. bonds have a decree value of $81.49 per $1000. bond.
Loraine Company. Md. 1935-36.
Loraine Company. Md. 1937.
Loraine Silk Hosiery Mills. N. J. 1936.
Loraine's Dress Shops, Inc. N. J. 1934.
Loral Realty Co. N. J. 1936.
Loralome Realty Corporation. N. Y. 1933.
Loran Building Corp. N. Y. 1935.
Loran Construction Co. Inc. N. J. 1935.
Lorande Silk Mills, Inc. N. Y. 1935.
Loranz Finance Co. Del. 1936.
Loray Candy Corp. N. Y. 1935.
Loray Mills. Gastonia, N. C. Charter forfeited for non-payment franchise tax April 1, 1910.
Lorays, Ltd. N. Y. 1935.
Lorays Plantation, Inc. Mass. 1935.
Lorberfeld Bros., Inc. N. Y. 1934.
Lorber's Restaurant, Inc. N. Y. 1935.
Lord Baltimore Coach, Inc. Md. 1934.
Lord Baltimore Decorating Co. Md. 1936.
Lord Baltimore Distillery Company. Md. 1937.
Lord Baltimore Finance Co. Md. 1936.
Lord Baltimore Insurance Agency, Inc. Md. 1936.
Lord Baltimore Motor Tours, Inc. Md. 1935.
Lord Calvert Laundry, Inc. Md. 1934.
Lord and Co., Inc. Mass. 1935.
Lord Engineering Associates Inc. Mass. 1934.
Lord, John D., Inc. N. Y. 1934.
Lord-Kendall Laboratories, Inc. Mass. 1936.
Lord Reading Club, Inc., The. Va. 1936.
Lord Shoe Shops Inc. N. J. 1935.
Lord Slipper Studio, Inc. N. Y. 1933.
Lord and Son. N. D. 1936.
Lord Tod Wadley Corp. N. Y. 1935.
Lordi & Altieri Inc. N. Y. 1935.
Lordi, Dominick, Construction Corp. N. Y. 1935.
Lordly, A. C., Co., Inc. N. Y. 1935.
Lords Court Exchange Place Corp. Value of $2000. Gen. Mtge. 7% bonds due 1941. This company was reorganized under 77-B; and under plan operative in June, 1936, each $1000. bond was exchangeable for right to subscribe to 20 shares of common stock of the new company (William Street-Exchange Place Corp.) at $1. per share to July 6, 1936. We were informed that by making application to Robert T.

Name State Date Charter Forfeited

Crouch, 60 Wall St., N. Y. C. that the above exchange might still be made (Oct. 9, 1936). In view that there was no equity left for these bonds we submit them as worthless.

Lord's Dress Shops, Inc. N. J. 1937.
Lo Re Beauty Products, Inc. N. Y. 1933.
Lore Dress Co., Inc. N. Y. 1934.
Lore Pleating & Tucking Co., Inc. N. Y. 1934.
Lore Wet Wash Laundry, Inc. N. Y. 1934.
Lorel, Robert, Inc. N. Y. 1935.
Loreiei Hat Co., Inc. N. Y. 1935.
Loren Coat Co., Inc. N. Y. 1935.
Lorence Import Corporation. N. Y. 1933.
Loren s Food, Inc. N. Y. 1933.
Lorent, Inc. N. Y. 1934.
Lorentzen, J. C., & Son, Inc. N. Y. 1935.
Lorenz Printing Press and Mfg. Co., Inc., The. N. Y. 1934.
Lorenz, Werner O., Inc. N. J. 1935.
Lorenzo Tile Co., Inc. N. Y. 1935.
Loret, Inc. N. Y. 1935.
Lorey Holding Corporation. N. Y. 1933.
Lorida Realty Co., Inc. N. Y. 1933.
Lories Hats, Inc. N. Y. 1935.
Lorimer Corp., The. Del. 1936.
Lorimer Restaurant, Inc. N. Y. 1935.
Lorimer Shoe Corp. N. Y. 1935.
Loring, Charles, Inc. N. Y. 1935.
Loring-Cliff Corp. N. Y. 1933.
Loring Farnsworth, Inc. Del. 1934.
Loring, N. V., Co., Inc. N. Y. 1935.
Loring Taxi Co., Inc. N. Y. 1935.
Lorini Shops, Inc. N. Y. 1935.
Lorio Construction Company, Inc. N. Y. 1933.
Loriss Woodcraft Co., Inc. N. Y. 1935.
Lorjohn Realty Co., Inc. N. Y. 1933.
Lormax Construction Corporation. N. Y. 1933.
Lormont Garage, Inc. N. Y. 1933.
Lormont Mfg. Co., Inc. N. Y. 1935.
Lorna Dress Co., Inc. N. Y. 1935.
Lorra Jeanne, Inc. N. Y. 1935.
Lorrain Airways. N. J. 1934.
Lorraine Analytical Service, Inc. Mass. 1933.
Lorraine Apparel Shoppes, Inc. Md. 1937.
Lorraine Art Embroidery Co., Inc. N. Y. 1935.
Lorraine Artesian Well Corp. Va. 1937.
Lorraine Cafeteria, Inc. N. Y. 1935.
Lorraine Commercial Corp. N. Y. 1934.
Lorraine Corp. Del. 1935.
Lorraine Delicatessen, Inc. N. Y. 1934.
Lorarine Diner, Inc. Mass. 1937.
Lorarine, Dorothy, Inc. N. Y. 1935.
Lorraine Dress, Inc. N. Y. 1933.
Lorraine Furniture Co., Inc. N. Y. 1935
Lorraine Marble Contracting Co. Inc. N. J. 1935.
Lorraine Meat Market, Inc. N. Y. 1935.
Lorraine Music Co., Inc. N. Y. 1935.
Lorraine Oil Co. N. J. 1935.
Lorraine Painting Co., Inc. N. Y. 1935.
Lorraine Petroleum Co. Succeeded by Interocean Oil Co.
Lorraine Realty Co. of Perth Amboy. N. J. 1935.
Lorraine Refining Co. Acq. by Interocean Oil Co.
Lorraine, Sid, Inc. N. Y. 1933.
Lorraine Sweets Co. Inc. N. J. 1935.
Lorraine Watch Co., Inc. N. Y. 1935.
Lorraine's Food Shop, Inc. N. Y. 1935.
Lorrie, Inc. N. Y. 1933.
Lorton Productions, Incorporated. N. Y. 1933.
Lorton Realty Corporation. N. Y. 1933.
Lory Realty Corp. N. Y. 1934.
Lory's Furniture House, Inc. N. Y. 1933.
Los Amigos Industries, Inc. Del. 1935.
Los Angeles Cattle & Loan Co. Acq. by Pacific Finance Corp.
Los Angeles Fruit Markets, Inc. N. Y. 1935.
Los Angeles Polyclinic, Inc. Del. 1935.
Los Angeles Portland Cement Co. Del. 1934.
Los Angeles Post Graduate Medical College, Inc. Del. 1935.
Los Arcos Mines Company. Incorporated under the laws of the State of Maine on December 29, 1908. The company was excused from paying any franchise tax after March 20, 1913 as it had ceased to transact business. We found no record of this company in our mining records and therefore believe the shares are worthless.
Los Arcos Smelting & Refining Co. This company, according to the stock certificate, we are informed, was incorporated under the laws of the State of Maine. However, the Department of State of Maine informed us that they found no such corporation on file by this name. We therefore assume that the company failed to complete their incorporation and therefore never existed. We have consulted our mining records back to 1905 and found no record of the company. It is our opinion that the shares are without value.
Los Arroyos Plantation Corp. Del. 1934.
Losana Realty Co. Inc. N. Y. 1933.
Loscalzo, A., Inc. N. Y. 1935.
Loscalzo Fireproofing & Cement Finishing Corp. N. Y. 1935.
Loscalzo, Inc. N. Y. 1933.
Losordo, Frank, Co., Inc. Mass. 1933.
Lost Brook Farm Inc. N. J. 1935.
Lost and Found Land Co. Del. 1934.
Lost Hill & Midway Co., Inc. Incorporated in 1911 and has failed to file reports since 1912. It's charter was revoked on June 1, 1926 by limitation. We found no value to the stock.
Lost Park. Ore. 1935.
Lost River Mining Company. Idaho 1936.
Lostine Ditch Company, The. Ore. 1935.
Lot & Home Corp. N. Y. 1934.
Lot-Mar Dress Shop, Inc. N. Y. 1935.
Lot Owners Improvement Co., Inc. N. Y. 1935.
Lot Owners Protective Information Service of Greater New York, Inc., The. N. Y. 1933.
Lotam Garage Corp. N. Y. 1935.
Lotan Pure Food, Inc. N. Y. 1935.
Lotay Company, Inc. N. Y. 1933.
Lothian Court Apartments, Inc. Mass. 1933.
Lotine Realty Co. Inc. N. Y. 1933.
Loton, Inc. N. Y. 1933.
Loton Restaurant Corporation. N. Y. 1933.
Lotorne, Inc. N. Y. 1935.
Lott Hotels, Inc. (Chicago.) Receiver-Foreman State Trust & Savings Bank, Chicago, Ill.
Lott Rag & Paper Stock Co., Inc. N. Y. 1935.
Lott Universal Roller Bearing Corp. N. J. 1935.
Lottafun Amusement Company, The. Oregon 1937.
Lotterhand Corp., The. N. Y. 1935.
Lottie's Tea Shoppe, Inc. N. Y. 1935.
Lotto Leather Goods Co., Inc. N. Y. 1934.
Lotus Co. Inc. N. J. 1934.
Lotus Dress Co., Inc. N. Y. 1933.
Lotus Fruit Market, Inc. N. Y. 1935.
Lotus Holding Corp. N. J. 1936.
Lotus Luncheonette, Inc. N. J. 1934.
Lotus Mfg. & Sales Co., Inc. N. Y. 1935.
Lotus Products Corp. Del. 1934.
Lotus Royal Corp. N. Y. 1935.
Lotz, B., Inc. N. Y. 1933.
Lotz Silk Dyeing Corp. N. J. 1935.
Louben Garage Corp. N. Y. 1934.
Lou-Bern Dress Co., Inc. N. Y. 1935.
Lou, Betsy, Inc. N. Y. 1935.
Lou, Ceil, Cafeteria, Inc. N. Y. 1935.
Lou Novelty Co., Inc. N. Y. 1935.
Lou-Val Co., Inc. Del. 1937.
Loual Dress Co., Inc. N. J. 1936.
Louben Film Corp. N. Y. 1935.
Loubens Haberdashers, Inc. N. Y. 1935.
Loubern Garage, Inc. N. Y. 1934.
Loubern Mortgage Corporation. N. Y. 1933.
Loubet, J., Inc. N. J. 1936.
Loublanc Lunch, Inc. N. Y. 1935.
Loubrau Motor Parts Co., Inc. N. Y. 1933.
Loucheim Bros., Inc. N. Y. 1935.
Loud, George H., & Sons, Inc. Mass. 1933.
Loud Mining Corp. Del. 1934.
Loud Speaker Publishing Corp. N. Y. 1935.
Loudana, Inc. N. Y. 1935.
Louella Hotel Co. N. J. 1936.
Loueng Realty Corporation. N. Y. 1933.
Louette Hat Co., Inc. N. Y. 1935.
Lougee Kosher Restaurants, Inc. N. Y. 1935.
Lougee-Swanson Inc. Mass. 1933.
Loughborough Development Corp. Del. 1937.
Loughead Bros. Aircraft Corp. Ltd. Del. 1934.
Loughman, Lloyd L., Inc. N. Y. 1935.
Loughran Garage, Inc. N. Y. 1934.
Loughran Investment Co. Del. 1934.
Loughran, Patrick, Realty Co., Inc. N. Y. 1933.
Loughran & Regan, Inc. N. Y. 1935.
Lougreen Chemist Shoppe, Inc. N. Y. 1935.
Lougus Realty Co., Inc. N. Y. 1934.
Louhar Realty Co., Inc. N. Y. 1933.
Louie's Tea & Candy, Inc. Mass. 1933.
Louis' American & Italian Restaurant, Inc. Del. 1935.
Louis, B., Corporation. N. Y. 1933.
Louis Baking Corp. N. Y. 1935.
Louis' Buffalo Restaurants, Inc. N. Y. 1933.
Louis (Christ) & Co., Inc. N. J. 1934.
Louis Estates, Inc. N. Y. 1933.
Louis' Farm Inn. N. J. 1937.
Louis Fur Shop, Inc. N. Y. 1935.
Louis and George Cafeteria, Inc. N. Y. 1934.
Louis & Gibson Realty Co. N. J. 1934.

Name State Date Charter Forfeited

Louis Grill, Inc. N. Y. 1935.
Louis Holding Co. N. J. 1935.
Louis, I. J., & Co., Ltd. N. Y. 1935.
Louis Investment Company. Oregon 1937.
Louis-Kiev Paper Box Corporation. N. Y. 1933.
Louis Luncheonette, Inc. N. Y. 1935.
Louis' Market. Oregon 1938.
Louis Market, Inc. Mass. 1934.
Louis Men's Shop, Inc. N. Y. 1935.
Louis Millinery Corp. N. Y. 1935.
Louis, S., Contracting, Inc. N. Y. 1935.
Louis' Spa Lunch, Inc. N. J. 1936.
Louis Tailoring Co. Inc. N. Y. 1933.
Louis' Theatre, Inc. N. Y. 1935.
Louis Wood Heel Company. Mass. 1937.
Louisa Apts Inc. N. J. 1935.
Louisard Realty Corporation (Carolyn Park Apts.) The Manufacturers Trust Co. of New York City holds funds to make certain payments on the First Mortgage 6½% Serial Gold Bonds with Sept. 15, 1929 and subsequent coupons attached.
Louise Coal Corporation. W. Va. 1937.
Louise Court Corp. N. Y. 1935.
Louise-Flowers, Inc. Del. 1936.
Louise Hand Laundry, Inc. Del. 1936.
Louise, Inc., The. Ore. 1935.
Louise Mfg. Co. Del. 1937.
Louise Realty Co., Inc., The. N. Y. 1935.
Louisiana Candy Shop. N. J. 1936.
Louisiana Coastal Lands, Inc. Del. 1937.
Louisiana Consolidated Mining Company. Value of Capital Stock. Par $1. The company was incorporated under the laws of Nevada and on February 28, 1924 their charter was forfeited at Reno, for nonpayment of taxes. On December 22, 1925, 3000 shares sold at auction for $3. the lot. We believe the shares are worthless. We refer you to S. R. Moore, Tonopah, Nevada, for further information regarding the 10% First Mortgage bonds due 1923. We found no value to the bonds.
Louisiana Holding Co. Del. 1934.
Louisiana Ice & Utilities, Inc. Assets transferred in 1935 to Louisiana Ice & Electric Co., South Mississippi Ice Co. and Three Counties Ice Co.
Louisiana Minerals Company. Our correspondent in New Orleans has interviewed Mr. Jurgens, formerly President of the company, and was informed that he does not believe that the company ever operated. (1936.) The articles of incorporation give the authorized capitalization as 500 shares of stock with a par of $10. each.
Louisiana Natural Gas Corp. Del. 1934.
Louisiana Oil Refining Corp. On November 24, 1936, court approved reorganization as Arkansas Fuel Oil Co. Pfd. stock exchanged at First National Bank of Shreveport, La. Common received 25¢ per share at above bank.
Louisiana Signal Corp. Del. 1934.
Louisiana Sulphur Mining & Oil Co. Inc. La. in 1903 and was located at Lake Charles, La.
Louisiana Timber Corporation, Marksville, La. We were informed by the Union Bank of Marksville, La. that they know nothing about this company. Our records do not state who received the $200,000 that was received for the property. We assume that it was paid to satisfy a mortgage We found no record of any payments to stockholders.
Louisiana Wet Wash Laundry, Inc. N. Y. 1935.
Louison Hats, Inc. N. Y. 1935.
Louisville Automatic News Distributing Co. (Ky.) Off Tax Books. No value found for stock.
Louisville, Cincinnati & Lexington RR. Notice was published on December 22, 1877, that past due coupons on green bonds were exchanged for 7% 30 year bonds of this company.
Louisville, Cincinnati & Lexington R. R. Succeeded by Louisville & Nashville R. R.
Louisville, Cincinnati & Lexington Railroad. Value of Preferred Stock. Road operated before 1881. The company issued some bonds in 1873, due 1903 that have no decree value, for the underlying liens covered everything. The company defaulted in interest on their bonds in 1874. The property was foreclosed October 1, 1877 and sold at Louisville, Kentucky for only part of the funded debt, leaving no provision for the preferred or common stockholders. We submit the preferred stock as worthless.
Louisville Gas Royalties, Inc. Del. 1937.
Louisville Land & Cattle Company. Organized in 1882 and dissolved about 1900 at which time $312,000 was available for distribution to the stockholders. The money was paid by the Fidelity Trust & Safety Vault Company, of Texas.
Louisville Lighting Co. Bonds dated Feb. 1, 1910 received a payment of $30. per $1000. bond.

Name State Date Charter Forfeited

Louisville Lighting Company. The bonds dated Feb. 1, 1910, received a payment of $30. per bond, which, it was reported, was to have been applied upon the $277.50 mentioned therein. We do not know if the $277.50 was another payment. We refer you to the Central Hanover Bank & Trust Company, New York City for further information.
Louisville, Paducah & Southwestern R. R. On January 17, 1877. it was reported that the United States District Court at Louisville, Ky. held funds for distribution on the the bonds dated March 1, 1870. These funds are now probably held by the Treasury Department, which may be obtained by making the proper application to the court at Louisville.
Louisville Properties Co. Incorporated in Kentucky on March 9, 1898, with its principal office at Louisville, Ky. According to our records the company has some connection with the Louisville & Nashville Railroad Co. The shares of Louisville Properties Co. are at present quoted at $7. per share. (12/18/1936.)
Louisville Provision Co. The Liberty Insurance Bank of Louisville, Ky. made a payment of 10% on the First 6½% bonds due 1925-45.
Louisville Seed Co. Del. 1937.
Louisville Switch & Signal Co. Me. 1933.
Louisville Terminal Railway Co. Value of First Mortgage 5% bonds due 1942. "....relative to Louisville Terminal Railway Co. first Mortgage 5% bonds due July 1, 1942." "In reply we write to advise that according to our records as Trustee under the issue proceedings to foreclosure this mortgage was instituted pursuant to a request filed by the bondholders with us on January 31, 1894. On June 26th, of the same year, a decree of foreclosure and sale was entered in the United States Circuit Court for the District of Kentucky. At the request of the bondholders the sale was adjourned from time to time, the property being finally sold on May 4, 1895. The amount realized on the sale was $7025. and this amount was entirely absorbed by prior claims for the bondholders, such as receiver's obligations and costs. There was nothing left for the bondholders." The above was received in a letter from the City Bank Farmers Trust Co., dated January 22, 1937.
Louisville (Ky.) Traction Co. Company distributed to the preferred stockholders the preferred stock of the Louisville Railway Company, owned by this company, share for share, and to the common stockholders the common stock of the Railway Company pro rata with Scrip.
Loujack Baking Corp. N. Y. 1935.
Loujen Service Garage, Inc. N. Y. 1935.
Loukiau Realty Corporation, The. N. Y. 1933.
Loulev Realty Co., Inc. N. Y. 1935.
Loumac Retail Stores, Inc. N. Y. 1935.
Loumat Realty Corporation. N. Y. 1933.
Loumax Embroidery Co., Inc. N. Y. 1935.
Loumin Paris Silk House, Inc. N. Y. 1935.
Loumol Dress Co., Inc. N. Y. 1934.
Loumor Hats, Inc. N. Y. 1935.
Lounsberry Creamery Co. N. Y. 1935.
Lounsbury & Patterson Inc. N. J. 1935.
Louperl Hat Works, Inc. N. Y. 1934.
Lourene Corp. N. J. 1934.
Lou's Commercial Body, Inc. N. Y. 1935.
Lou's Grape Corporation. N. Y. 1933.
Lou's Haberdashery, Inc. N. Y. 1935.
Lou's Sea Food. N. J. 1935.
Lousam Dress, Inc. N. Y. 1935.
Lousam Productions, Inc. N. Y. 1935.
Lousama Building Co., Inc. N. Y. 1933.
Lousaul Construction Corp. N. Y. 1934.
Louson Holding Corporation. N. Y. 1933.
Louvan Trading Corp. N. Y. 1935.
Louvre Costume Co., Inc. N. Y. 1935.
Louvre Fashions, Inc. N. Y. 1935.
Louvre Operating Company, Inc. N. Y. 1933.
Louvre Pleating & Tucking Co., Inc. N. Y. 1934.
Louvre Shoppe, Inc. N. Y. 1935.
Louwein Shoes, Inc. N. Y. 1935.
Lovafore Sales Co., Inc. N. Y. 1935.
Lovday Holding Corp. N. J. 1934.
Love (C. J.) Coal Co. Del. 1935.
Love and Coffman Co., Ltd. Del. 1936.
Love, Francis H., Company, Inc. N. Y. 1933.
Love & Hatchett, Inc. Va. 1937.
Love & Lindblad Co. Inc. N. Y. 1933.
Love Plumbing & Heating Co. Md. 1936.
Love Rose Corp. N. Y. 1934.
Lovebound, Inc. N. Y. 1934.
Lovejoy, S., Sons & Co. Del. 1934.
Lovejoy-Schell Co., Inc. N. Y. 1933.
Lovejoy-Selbro Chemical Corp. N. Y. 1935.
Lovelace, P. T., Corp. N. Y. 1935.

Name State Date Charter Forfeited

Loveland & Dreher, Inc. N. J. 1937.
Loveland, L. L., & Sons Inc. N. J. 1935.
Loveland Realty Corporation. N. Y. 1933.
Loveless Antenna, Inc. N. Y. 1934.
Lovell Dome Associates. Ore. 1936.
Lovell Manufacturing Co. This company is a close corporation and is located at Erie, Penna. (1933.)
Lovelure Sales Corp. Los Angeles, Cal. Name changed to Pervada Sales Corp., Oct. 20, 1927, a Delaware Corporation.
Lovely Lunch, Inc. N. Y. 1935.
Loveman Bros., Inc. N. Y. 1935.
Lover Top & Converter Co., Inc. N. Y. 1934.
Loverdi Bros., Corp. N. Y. 1935.
Loveridge, A. R., Inc. N. Y. 1935.
Lovering, J. S., Co. Mass. 1936.
Lovering, J. S., & Co., Inc. Mass. 1935.
Loverton Mfg. Co., Inc. N. Y. 1935.
Lovett, H. C., Spray Painting Co., Ltd. (Foreign) Ore. 1936.
Lovette, H. F., Motor Car Co., Inc. N. Y. 1935.
Loving, Chas. A., & Son, Inc. Md. 1935.
Loving Dress Shop, Inc. N. Y. 1935.
Lovisa & Pistoresi, Inc. N. Y. 1935.
Lovshar Realty Co. Del. 1936.
Lovy-Lee Dresses, Inc. N. Y. 1935.
Low Ash Coal Company. W. Va. 1937.
Low-Bed Motor Truck Corp. N. Y. 1935.
Low, E. M., Co. Mass. 1933.
Low, Frank M., Inc. Maine 1936.
Low & Hirschbein, Inc. N. Y. 1935.
Low & Hughes Golf Shop, Inc. N. Y. 1935.
Low, Jos. D., Inc. N. J. 1934.
Low Mark Coat Co., Inc. N. Y. 1933.
Low-Mil Realty Co. N. J. 1936.
Low, N., & Son, Inc. N. Y. 1935.
Low Price Beauty Parlor, Inc. N. Y. 1935.
Low Price Grocery, Inc. N. Y. 1933.
Low-Priced Shares. The stock has a liquidating value of $4.65 per share. Collect from the Chemical Bank & Trust Company, New York City.
Low Rent Realty Corporation, The. N. Y. 1933.
Lowa's Garage, Inc. N. Y. 1935.
Lowden, Inc. Del. 1935.
Lowe Auto Parts Co., Inc. N. Y. 1935.
Lowe & Harmon, Inc. N. Y. 1935.
Lowe, M. A., Inc. N. Y. 1935.
Lowe Motor Supplies Co. N. Y. 1935.
Lowe, Richard, Inc. N. J. 1936.
Lowe, S. C., Supply Co. Mass. 1933.
Lowe & Sears Co. Mass. 1934.
Lowe Trading Corp. N. Y. 1935.
Lowe Used Car Exchange, Inc. N. Y. 1935.
Lowe, William, Incorporated. N. Y. 1933.
Lowell Amusement Co. Mass. 1933.
Lowell Business Corp. N. Y. 1935.
Lowell Community Theatre, Inc. Mass. 1934.
Lowell Development Co., Inc. N. Y. 1933.
Lowell & Fitchburg Street Railway Co. The First Mortgage 5% bonds dated Jan. 1, 1906, due Jan. 1, 1926, with Jan. 1, 1926, and subsequent coupons attached, have a decree value of $103.64 per $1000. unstamped bond, payable at the First National Bank of Boston, Mass.
Lowell, G. H., & Sons, Inc. N. Y. 1935.
Lowell Hardware Specialty Co. Mass. 1936.
Lowell, Horace S., Inc. Mass. 1933.
Lowell Housing Corporation. N. Y. 1933.
Lowell Liquidation Co. Mass. 1934.
Lowell Machine Co. Mass. 1935.
Lowell Marketmen's Exchange, Inc. Mass. 1934.
Lowell Mills Co. Mass. 1936.
Lowell Miniature Golf Co. Mass. 1933.
Lowell Mutual Loan and Fund Assn. Mass. 1937.
Lowell National Bank. Lowell, Mich. Failed 1888. $39,557. returned to stockholders.
Lowell Plastering Co. Mass. 1933.
Lowell Public Market, Inc. Mass. 1934.
Lowell Radio Co. Mass. 1933.
Lowell Shops, Inc., The. N. Y. 1935.
Lowell & Southern RR. Acquired by Chicago, Burlington & Quincy RR.
Lowell Underwriters, Inc. N. Y. 1935.
Lowenber Importing Co., Inc. N. Y. 1933.
Lowenkraus Realty & Investment Co. N. J. 1935.
Lowenkron, David, Inc. N. Y. 1935.
Lowenstein, A., and Sons, Inc. Mass. 1934.
Lowenstein & Henry, Inc. Del. 1935.
Lowenstein, M. L., Co. (Inc.) N. Y. 1933.
Lowenstein, Max, Inc. N. Y. 1935.
Lowenstein, Wm. B., Inc. N. Y .1935.
Lowensteins, Inc. (1932) Mass. 1935.
Lowenthal, A. & J., Inc. N. Y. 1935.
Lowenthal Bros. & Smith, Inc. N. Y. 1934.
Lowenthal-Renner-Kraft, Inc. N. Y. 1935.

Name State Date Charter Forfeited

Lowenthal, Solomon, Inc. N. J. 1935.
Lower Broadway Cigar Corporation. N. Y. 1933.
Lower California Petroleum Corp. Del. 1936.
Lower Center Point Ditch Co., Ltd. Idaho 1935.
Lower Columbia Logging Co. Ore. 1936.
Lower Forge Corp. N. J. 1937.
Lower and Livingston, Inc. N. Y. 1934.
Lower Merion Water Company. We received the following letter from Mr. Russell J. Brownbeck, Special Master, Peoples National Bk. Bldg., Norristown, Pa. dated Dec. 22, 1937. "This will acknowledge receipt of your letter of Dec. 21st, enclosing #228—$1,000 6% Gold Bond of the Lower Merion Water Company, due September 1, 1917, with coupons #4 to 60, inclusive attached, wherein you advise me that you have been requested to collect the amount due thereon by Mr. Nevin J. Loos, the original owner, whose address is 49 West Church St., Bethleham, Penna. I am referee in the Equity proceedings of Tradesmens' National Bank & Trust Co. successors, etc., Trustee, versus Lower Merion Water Company, et al, being No. 8 of April Term, 1927 and my duty is to determine upon the proper distribution of the balance shown by the Trustee in its account among the persons entitled thereto, who, in the main, are bondholders." "On June 15, 1937 the Court of Common Pleas of Montgomery County, sitting in Equity, entered a Decree from which I quote 'that August 6, 1937 is hereby fixed as a time for hearing claims against the fund for distribution, provided that if claims are not presented at that time they shall be forever barred from participating in the fund for distribution. On August 2, 1937, the Court entered a further decree fixing Sept. 10, 1937 as the date for proving claims and providing that those then not proved should be forever barred from participation in the fund for distribution.' "I feel that it is my duty to advise you that in my opinion Mr. Nevin J. Loos cannot participate in the fund for distribution under the decrees as they now extist. Of course, I cannot change a Decree of Court. I would therefore advise that if he seeks to participate in this fund, he should employ Counsel in Montgomery County and make proper application to the Court, with the thought in mind of having the Decree is some way so modified as to permit him to to participate. Of course, I have no knowledge as to what action the Court would take upon such application." "However, I shall consider this bond as deposited and retain the same for the present with the other bonds deposited by the bondholders." On April 27, 1938, Mr. Kirke Bryan, of Norristown, informed us that $156.27 was the net amount recovered on the $1000. bond.
Lower Powder Cattle Co. Me. 1933.
Lower Village Holding Corp. Del. 1935.
Lowerre Co. N. Y. 1935.
Lowery Realty Corp. N. Y. 1935.
Lowery, T. D., Inc. N. Y. 1933.
Lowe's Coffee Pot, Inc. N. Y. 1935.
Lowe's Restaurant, Inc. N. Y. 1935.
Lowett, Ladden & Co., Inc. N. Y. 1935.
Lowmill Plumbing & Heating Co., Inc. N. Y. 1935.
Lowmoss Realty Co., Inc. N. Y. 1935.
Lown Shoe Co. Me. 1935.
Lowne, J. & A., Inc. N. Y. 1935.
Lowney, Walter M., Co. Del. 1936.
Lownie Tire and Top Co., Inc. N. Y. 1935.
Lowprice Shares Corp. N. Y. 1934.
Lowry & Eck, Inc. Ore. 1935.
Lowry Mfg. Co., Inc. Del. 1935.
Low's Clothes Shops, Inc. N. Y. 1935.
Low's European Automobile Travel Service Co. Inc. N. Y. 1933.
Loxcreen Co., Inc. Del. 1937.
Loxon Products, Inc. N. J. 1937.
Loyal Comrades Holding Corp. N. Y. 1935.
Loyal-Excelsior Shrinking Corp. N. Y. 1935.
Loyal Furniture Corp. N. Y. 1935.
Loyal Gold Mining & Milling Co. Wyo. 1927.
Loyal Good Clothiers, Inc. N. Y. 1935.
Loyal Holding Co. Inc. N. J. 1935.
Loyal Merchandise Co., Inc. N. Y. 1935.
Loyal Novelty Co., Inc. N. Y. 1935.
Loyal Plumbing and Heating Co., Inc. N. Y. 1935.
Loyal Sales Corp. N. Y. 1935.
Loyal Shoe Co., Inc. N. Y. 1935.
Loyal Tire Service, Inc. N. J. 1936.
Loyalsock Development Co., Inc. Del. 1935.
Loyalty Productions, Inc. N. Y. 1935.
Loyds Screen Shop, Inc. N. Y. 1935.
Lozak Laboratories, Inc. Md. 1935.
Lozco Service Stations, Inc. N. Y. 1935.
Lozier Manor Inc. N. J. 1935.
Lozowick, Herman, Trucking Co. Inc. N. J. 1935.

Name State Date Charter Forfeited

Lozowick, M., Inc. N. J. 1934.
Lualdi and Drew, Inc. Mass. 1936.
Lualler Fur Co., Inc. N. Y. 1935.
Lubar Laboratories Inc. N. Y. 1933.
Lubasch, Samuel, Co., Inc. N. Y. 1935.
Lubash, A. M., & Son, Inc. N. Y. 1935.
Lubaskan Trading Corp. N. Y. 1934.
Lubel Paint & Wall Paper, Inc. N. Y. 1934.
Lubelle Millinery Stores, Inc. N. Y. 1935.
Luber, David, Inc. Del. 1934.
Luber, Inc. N. J. 1936.
Luber, Raymond, and Co., Inc. N. Y. 1933.
Luber Realty Co. Inc. N. Y. 1933.
Luberesco Realty Corporation. N. Y. 1933.
Luberg Realty Corporation. N. Y. 1933.
Lubern, Inc. N. Y. 1935.
Lubert Produce Corp. N. J. 1935.
Lubgren Construction Corporation. N. Y. 1933.
Lubick Dairy Products, Inc. N. Y. 1935.
Lubin Discount Corp. N. Y. 1935.
Lublin, Emil, Inc. N. Y. 1934.
Lublin & Len, Inc. N. Y. 1933.
Lubman Textile Co. Inc. N. Y. 1933.
Lubochutz, Lea, Corp. N. Y. 1934.
Lub-O-Form Oil Products Corp. N. Y. 1935.
Lubow Bros., Inc. N. Y. 1935.
Lubow Luncheonette, Inc. N. Y. 1935.
Lubow's American Woolen Clothiers, Inc. N. Y. 1935.
Lubrair Corp. Mass. 1936.
Lubric-Oil and Gasoline Co., Inc. N. Y. 1935.
Lubricating Metal Co., The. N. Y. 1935.
Lubrication and Brakes, Inc. N. Y. 1935.
Lubrication Engineering & Sales Corp. N. Y. 1935.
Lubricite Co., Inc. Del. 1935.
Lub-Ri-Gear Petroleum Co., Inc. Del. 1936.
Lubriplate Corp. Del. 1935.
Lubrite Refining Co. Del. 1935.
Lubroth, Jacob, Inc. N. Y. 1935.
Luby, Joseph A., Co. N. J. 1937.
Lucas Auto Supply, Inc. Va. 1937.
Lucas Development Co. Inc. N. Y. 1933.
Lucas Incense, Inc. N. Y. 1935.
Lucas, Inc. N. Y. 1933.
Lucas, Louis, Co., Inc. N. Y. 1934.
Lucas Mutual, Inc. N. Y. 1935.
Lucas Silk Co. Inc. N. J. 1934.
Lucca Farmers Elevator Co. Lucca. N. D. 1935.
Lucca Importing Corp. N. Y. 1935.
Luccarelli Contracting Co., Inc. N. Y. 1935.
Lucca's Bakery & Confectionery, Inc. Md. 1934.
Luce Cane Harvester Corp. Del. 1935.
Luçe & Co., Inc. Mass. 1936.
Luce Furniture Shops. The Grand Rapids Trust Co. Grand Rapids, Mich. made a payment of $96.70 on each $1000. First 6½% bonds due 1940.
Luce, W. A., Corp. Mass. 1937.
Lucerne Dresses, Inc. Mass. 1936.
Lucerne Frocks, Inc. N. Y. 1935.
Lucerne Fuel Corp. Del. 1934.
Lucerne-In-Maine Community Assoc. Me. 1934.
Lucerne Knit Fabrics, Inc. N. J. 1936.
Lucerne Lunch & Restaurant. N. J. 1936.
Lucey Mfg. Corp. N. Y. 1935.
Lucey Manufacturing Corporation. Certificates of Deposit issued by the Metropolitan Trust Company for 10 year 8% Conv. S. F. Notes Series A received 2.68858%. Collect from the Manufacturers Trust Company, New York City. We understand that the actual bonds received $42.98 per $1000. bond with #7 coupon on from the Guaranty Trust Co., N. Y. City.
Lucey Manufacturing Corp. of Mexico. Del. 1934.
Luchal Corp. N. Y. 1935.
Lucia, R. A., & Sons, Inc. Oregon 1938.
Lucia Realty Co. N. J. 1936.
Lucian Grae, Inc. N. Y. 1933.
Luciano, P., and Sons Inc. N. J. 1935.
Luciano, Petro, & Son, Inc. N. Y. 1935.
Lucich Tile & Marble Works, Inc. N. Y. 1935.
Lucid Oil Corp. Del. 1934.
Lucidor Company, Inc. N. Y. 1933.
Lucile Staff, Inc. N. Y. 1935.
Lucile's Pies, Inc. N. Y. 1935.
Lucille & Frances, Inc. N. Y. 1935.
Lucille Hat Shoppe Inc. N. J. 1935.
Lucille Savoy, Ltd. N. Y. 1935.
Lucille Stores, Inc. N. Y. 1935.
Lucind Corp. (N. Y.) Dissolved Jan 5, 1937.
Lucinne Modes, Inc. N. Y. 1935.
Luck, Money & Brains, Inc. N. Y. 1935.
Luckhardt, William, Sr., Inc. N. J. 1935.
Lucki Hat Frame Co., Inc. N. Y. 1934.
Luckner, Nicholas, Iron Works, Inc. N. Y. 1935.
Luckner & Son, Inc. N. Y. 1935.
Lucks Dress Corp., The. N. Y. 1935.

Name State Date Charter Forfeited

Lucky Boy Consolidated Mines Inc. Value of capital stock. Incorporated in Nevada in 1912 and is located at Hawthorne, Nev. in care of J. F. Miller. There was an assessment of 2 cents per share levied on the stock a few years ago. If the stock is not stamped showing that this assessment was paid the shares were sold for said assessment and were worthless as of April 27, 1934.
Lucky Boy Products, Inc. N. Y. 1934.
Lucky Dairy, Inc. N. Y. 1935.
Lucky Dime Corp. N. Y. 1935.
Lucky Drug Co., Inc. N. Y. 1934.
Lucky 18th Golf Course, Inc. Md. 1934.
Lucky Girl Mines Company. Incorporated in Colorado and was advertised as defunct and inoperative on October 14, 1924 for failure to file annual reports as required by law. We found no record of this corporation in our mines books, except a report that the company was dead, and that mail was returned from its former office at 1214 Elizabeth St., Denver, Colo. In view of the above we believe the shares are without value.
Lucky Model Garment Co. N. J. 1936.
Lucky Pastry Co., Inc. N. Y. 1935.
Lucky Publishing Corporation. N. Y. 1933.
Lucky Restaurant Co., Inc. N. Y. 1935.
Lucky-7-Stable, Inc. Del. 1936.
Lucky Shoe Shop, Inc., The. N. Y. 1935.
Lucky Spot Garage, Inc. N. Y. 1935.
Lucky Star Amusement Corp. N. Y. 1935.
Lucky Store, Inc., The. N. Y. 1935.
Lucky Strike Bowling Alleys, Inc. Md. 1935.
Lucky Strike Fruit Company, Inc. Oregon 1938.
Lucky Strike Golf Course, Inc. Md. 1934.
Lucky Strike Lunch Co. Inc. N. Y. 1933.
Lucky Strike Mfg. Co. Md. 1935.
Lucky Stroke Miniature Golf Co., Inc. N. Y. 1935.
Lucky Taxi Owners, Inc. N. Y. 1933.
Lucky Thirteen (13) Mining Company. Oregon 1938.
Luclar Stables, Inc. Del. 1935.
Luco Products Corp. Del. 1936.
Luco Taxi Corp. N. Y. 1934.
Lucro Realty Corp. N. Y. 1935.
Lucullus, Inc. Md. 1935.
Lucy Lou Shops, Inc. N. Y. 1935.
Lucy Realty Corp., The. N. Y. 1935.
Lucy Stone Home, The. Mass. 1936.
Ludden Telephone Company, Ludden, N. D. North Dakota Charter forfeited in 1937.
Ludden's Paint Store, Inc. Mass. 1933.
Luddington Heights, Inc. N. J. 1936.
Luddington Realty Co. Inc. N. J. 1935.
Lude, Inc. N. Y. 1934.
Luden Specialty Shops, Inc. N. Y. 1935.
Ludins & Co., Inc. N. Y. 1935.
Ludlow Automobile Co., Inc. Mass. 1934.
Ludlow Homes Co., Inc. N. J. 1936.
Ludlow & Minor, Inc. N. Y. 1935.
Ludlow Printing Corp. N. Y. 1935.
Ludlow and Squier. N. J. 1935.
Ludlow Tire Co., Inc. N. Y. 1935.
Ludlum Appliance Corporation. N. Y. 1933.
Ludman Garament Co., Inc., The. N. Y. 1935.
Ludmer Hat Co., Inc. N. Y. 1935.
Ludot Realty Co. Inc. N. J. 1934.
Ludray, Inc. N. Y. 1935.
Ludway Building Corporation. N. Y. 1933.
Ludwig Furniture Co. N. J. 1934.
Ludwig, J. E., & Co. Inc. N. Y. 1933.
Ludwig-Meyer Construction Co., Inc. N. Y. 1935.
Ludwig Tire & Parking Co. Md. 1934.
Ludwins Meat, Fish & Poultry Market, Inc. N. J. 1934.
Ludy Hotel Corp. of Atlantic City, New Jersey. N. J. 1937.
Luedemann, A., Incorporated. N. Y. 1933.
Luelsinora Land Co. N. J. 1935.
Lufe Restaurant Corporation. N. Y. 1933.
Luffa Products Corp. Del. 1934.
Lufro Holdings, Inc. N. Y. 1935.
Luft Distributing Co. Del. 1934.
Luftig, H., & Son, Inc. N. Y. 1035.
Luftman Engraving Company, Inc., The. N. Y. 1933.
Luger-Buur Furniture Co. Del. 1937.
Luger Realty Co. (Minneapolis, Minn.) N. D. 1935.
Luhrsen, C. A., Co. Del. 1934.
Luigi, Calissano, & Figli, Inc. N. Y. 1935.
Luigi, Inc. Mass. 1933.
Luigi Realty Co. Inc. N. Y. 1933.
Luigi Tansillo. Mass. 1936.
Luliano Holding Co., The. N. J. 1937.
Luinett, Chas., Co., Inc., The. N. Y. 1933.
Luisi Building Co. Inc. N. Y. 1933.
Luison Pottery & Glassware Co., Inc. N. Y. 1935.
Luitwieler Pumping Engine Co. N. Y. 1935.

Name State Date Charter Forfeited

Lujax, Inc. N. Y. 1935.
Lu-Jule Dress Shop, Inc. N. Y. 1935.
Luka, Frank, Inc. N. Y. 1935.
Lukas Decors, Inc. N. Y. 1935.
Lukbe-Wituz Co. N. J. 1935.
Lukdor Restaurant Co., Inc. N. Y. 1935.
Luke, H. H., Sash & Door Co., Inc. N. J. 1934.
Luke Millwork Co. N. J. 1935.
Lukens, J. Parry, Co. Del. 1936.
Lukens Motors. N. J. 1936.
Luker Mfg. Co., Inc. N. Y. 1935.
Lukins Realty Co., Inc. N. Y. 1933.
Lukone Garment Co., Inc. N. Y. 1935.
Lukow, Sam, Inc. N. Y. 1935.
Lukras Coat Co., Inc. N. Y. 1935.
Luks Smoke Carburetor, Inc. N. Y. 1935.
Lula Mfg. Co. Kings Mountain, N. C.
Lula Restaurant Co., Inc. N. Y. 1934.
Lulay, John, Inc. N. J. 1936.
Lulu Mining Corp. Del. 1937.
Lum Bros. Inc. N. J. 1935.
Lum-Ray Mfg. Co. Del. 1937.
Lumar Holding Corporation. N. Y. 1933.
Lumar Service Station, Inc. N. Y. 1935.
Lumas Film Corp. N. Y. 1935.
Lumas Realty Corp. Del. 1934.
Lumber Industry Engineers, Inc. Ore. 1935.
Lumber Mineral Co. (Me. Corp.)
Lumber & Pulp Trading Corp. Del. 1936.
Lumber Purchasing Co. R. I. 1935.
Lumber Supply Co. Mass. 1936.
Lumber Terminals, Inc. Del. 1936.
Lumberman's Review, Inc., The. N. Y. 1935.
Lumbermen's Blue Book, Inc. Va. 1937.
Lumbermen's Bondholders Company. Oregon 1938.
Lumbermen's Building, Inc. Ore. 1936.
Lumbermens Securities Corporation. Ore. 1935.
Lumberton Groc. Co. Lumberton, N. C.
Lumberton Mills. N. J. 1935.
Lumen-Displays, Inc. Del. 1936.
Lumen, Inc. Mass. 1933.
Lumenar Corp. N. Y. 1935.
Lumichrome, Inc. Del. 1935.
Lu Mines, Irene, Inc. Del. 1934.
Luminating Light Company. Oregon 1937.
Luminier Co., Inc. N. Y. 1935.
Luminite Corp. N. J. 1935.
Lumino Corp., Inc. N. J. 1936.
Luminous Advertising Co. of New York, Inc. N. Y. 1935.
Luminous Beaded Screen Corp. N. Y. 1935.
Luminous Color Corp. Del. 1937.
Luminous Gas & Electric Co. Del. 1934.
Lumley Electric Light and Power Supply Company. N. Y. 1933.
Lumo Corp. N. J. 1935.
Lumorse Garment Co., Inc. N. Y. 1935.
Lumos Publishing Co., Inc. N. Y. 1935.
Lumsden Bros. Co. Mass. 1933.
Lumtse Co. N. J. 1935.
Lun Hing Co. Inc. N. J. 1935.
Luna Auto Co., Inc. N. Y. 1935.
Luna Coat & Apron Supply Corp. N. Y. 1935.
Luna Cone Co., Inc. N. Y. 1935.
Luna Gardens, Inc. N. Y. 1934.
Luna Lighting, Inc. N. Y. 1933.
Luna Park Amusement Company. Incorporated in California on July 17, 1924. Mr. Albert D. Pearce, the attorney for the company, of Evans Pearce & Campbell, Pershing Sq. Bldg., Los Angeles, Calif. informed us on May 28, 1937 as follows: "pleased be advised that, without reference to the record, it is our estimate that over four years ago the stockholders of the Luna Park Amusement Company, at an annual meeting, voted to dispose of the zoo and other personal property owned by the Corporation, as well as to deed to the Citizens National Trust and Savings Bank of this city all of the real estate on which the Bank has mortgage. The company therefore has no assets and its stock is apparently now worthless."
Luna Shoe, Inc. N. Y. 1933.
Luna Specialty Shoppe, Inc. N. Y. 1935.
Luna Tile Co., Inc. N. Y. 1934.
Lunar Dress Co., Inc. N. Y. 1935.
Lunar, Inc. Mass. 1937.
Lunar Restaurant Co., Inc. N. Y. 1935.
Lunch, D. C., Co. Mass. 1936.
Lunch-O-Matic Sales Co., Inc. N. Y. 1935.
Luncheon Hour, Inc. N. Y. 1935.
Luncheonette Food Products Distributors, Inc., The. N. Y. 1935.
Luncheonette Holding Corp. N. Y. 1935.
Luncheonette, Inc. Mass. 1937.
Lunchmart, Inc. N Y. 1935.

Name State Date Charter Forfeited

Lund, Adolph, Inc., East Grand Forks, Minn. North Dakota charter forfeited in 1937.
Lund Art Co., Inc. N. Y. 1935.
Lund Co. Del. 1934.
Lund Holding Corp. N. J. 1935.
Lund, Ludwig, Jr., Inc. N. Y. 1935.
Lund Manufacturing Co., Inc., The. Mass. 1936.
Lund-Nordal Co. Del. 1934.
Lundergan-Davenport, Inc. N. Y. 1935.
Lundi Tire and Rubber Co., Inc. N. Y. 1934.
Lundin, Robert, Inc. Mass. 1934.
Lundy (E. A.) Co., Inc. Del. 1935.
Luner Realty Co., Inc. N. Y. 1934.
Lunet Realty Co., Inc. N. Y. 1935.
Lungwitz, Emil E., Corp. N. Y. 1935.
Lunin Cafeteria, Inc. N. Y. 1935.
Luning Consolidated Silver Mines Co. Incorporated in Nevada on December 18, 1919 as a merger of the Luning Gold Mines Co. and R. B. Todd Mining Co. and was located at 265 Russ Bldg. San Francisco, Cal. President, L. E. Brown, 333 Kearney St., San Francisco. In 1931 the company was located at 333 Kearney St., San Francisco, Calif. The company did some development work in 1924 and since the burning of its plant it has been idle. The company is delinquent in the amount of $30. to the State and has temporarily forfeited its charter. Mr. L. E. Browne, formerly President informed us on June 29, 1935 that the company holds no property. It is therefore our opinion that the shares are without value.
Lunsford-Losson Co. Durham, N. C.
Lunt Estate, Inc. Me. 1934.
Lunt-Jillson Co. Mass. 1933.
Lunt-Moss Corp. Mass. 1933.
Lupage Press, Inc. N. J. 1936.
Lupar Taxi Corp. N. Y. 1935.
Lupasa Co., Inc. Del. 1936.
Lupia & Ucko Corp. N. Y. 1935.
Lupis Contracting Co. Inc. N. Y. 1933.
Lupobilt Homes, Inc. N. Y. 1933.
Lupton Steel Equipment Corp. Del. 1937.
Lupton's, David Sons Construction Co. Del. 1937.
Lurano, Inc. N. Y. 1935.
Lur-Ett Lunch Co., Inc. N. Y. 1934.
Luric Building Corp. N. Y. 1935.
Lurin, Joseph, Co., Inc. N. Y. 1935.
Lurio, Mitchell S., Inc. N. Y. 1934.
Lury Garment Co., Inc. N. Y. 1935.
Lusher Garage Corp. N. Y. 1935.
Lusher, H., Coat Co. Inc. N. Y. 1933.
Lusitania-American Association, Inc. Mass. 1934.
Lusk, Rufus S., Inc. Del. 1934.
Luskin & Levine, Inc. N. Y. 1933.
Lusskin, A., & Co., Inc. N. Y. 1933.
Lustberg, Harry, Inc. N. J. 1937.
Lustgarten Baths, Inc., The. N. Y. 1933.
Lustgarten Bros., Inc. N. Y. 1935.
Lustgarten & Kass, Inc. N. Y. 1935.
Lusthaus Coffee Pot, Inc. N. Y. 1935.
Lustig, D., Inc. N. Y. 1934.
Lustig Haulage Corporation. N. Y. 1933.
Lustig Motor Corp. N. Y. 1934.
Lustig, Oscar, Inc. N. J. 1935.
Lustig, Samuel, Inc. N. Y. 1933.
Lustre Embroidery Works, Inc. N. Y. 1934.
Lustre Fibre Dyeing Co. Inc. N. Y. 1933.
Lustreyarn Ribbon Corporation. N. Y. 1933.
Lustrite Hat Co. N. J. 1935.
Lustro Products Corp. N. Y. 1935.
Luthander Restaurant Corporation. N. Y. 1933.
Luther, B. G., Co., Inc. Del. 1934.
Luther Bros., Inc. N. Y. 1935.
Lutheran Film Division, Inc. N. Y. 1934.
Lutheriand Conference Hotel Corp. N. J. 1937.
Lutherville Lumber Co. Md. 1934.
Luthy Service Co., Inc. N. Y. 1935.
Luthy's Inc. Idaho 1935.
Luton, K. B., Inc. N. J. 1935.
Lutz Co., Inc. of N. J. N. J. 1936.
Lutz & Fitzgerald, Inc. N. Y. 1935.
Lutz, Henry T., & Co., Inc. N. Y. 1934.
Lutz Motor Co. N. J. 1937.
Lutz and Sons, Inc. N. J. 1936.
Lutz, Victor, Inc. N. Y. 1933.
Lutzer, H., & Co., Inc. N. Y. 1935.
Lutzky Roofing Co., Inc. N. Y. 1935.
Luvan Investment Co. N. J. 1936.
Luvburd Juvenile Wear, Inc. N. Y. 1934.
Luverne Realty Corporation. N. Y. 1933.
Luvimin Corp. N. Y. 1935.
Luweg Securities Co. N. J. 1934.
Lux Amusement Corp. N. Y. 1935.
Lux Contracting Corp. N. Y. 1935.
Lux, J. P., Inc. N. Y. 1935.

Name	State	Date Charter Forfeited
Lux Market, Inc.	Oregon	1938.
Lux Realty Corporation.	N. Y.	1933.
Lux-Rite Silks & Trimmings Stores, Inc.	N. Y.	1935.
Lux, Shops, Inc.	N. Y.	1935.
Luxenberg Embroidery Co., Inc.	N. Y.	1935.
Luxenberg's Inc.	Del.	1935.
Luxford Taxicab Corp.	N. Y.	1935.
Luxgold Clothing Co., Inc.	N. Y.	1935.
Luxite, Inc.	Mass.	1934.
Luxolier Lighting Co. Inc.	N. Y.	1933.
Luxor Auto Supply Corp.	N. Y.	1935.
Luxor Bakery, Inc.	N. Y.	1935.
Luxor Beauty Salon.	N. J.	1935.
Luxor Butter & Egg Co., Inc.	N. Y.	1935.
Luxor Clothing Co. Inc.	N. Y.	1933.
Luxor Electrical Fixture Corp.	N. Y.	1935.
Luxor Frocks, Inc.	N. Y.	1933.
Luxor Furniture Co. Inc.	N. Y.	1933.
Luxor Garage, Inc.	N. Y.	1935.
Luxor Girdle Co., Inc.	N. Y.	1934.
Luxor Gold Mining Corp.	Del.	1934.
Luxor Lamp Works, Inc.	N. J.	1936.
Luxor Leasing Company, Inc.	N. Y.	1933.
Luxor Oil and Gas Co. Ltd.	Del.	1934.
Luxor Optical Corp.	N. Y.	1935.
Luxor Painting & Decorating Co. Inc.	N. Y.	1933.
Luxor Silk Trading Co. Inc.	N. Y.	1933.
Luxor Wrought Iron Works Co., Inc.	N. Y.	1935.
Luxtron Manufacturing Co., Inc.	Del.	1936.
Luxury Cab Co.	Del.	1936.
Luxury Homes, Inc.	N. Y.	1933.
Luxury Kitchens, Inc.	Ore.	1935.
Luxury Silks, Inc.	N. Y.	1933.
Luxury Taxicab Corp.	N. Y.	1935.
Luxwell Mirror Novelty Co., Inc.	N. Y.	1935.

Luyties Homeopathic Pharmacy Company. Incorporated in Missouri. Sheffield and Company, brokers, of 42 Broadway, New York City informed us that they could have paid $6. per share on June 6, 1931.

Name	State	Date Charter Forfeited
Luzerne Hotel Corporation.	N. Y.	1933.
Luzerne Paper Co., Inc.	N. Y.	1934.
Luzerne Sportswear, Inc.	N. Y.	1935.
Luzo Drug Corp.	Mass.	1934.
Luzo Insurance Agency, Inc., The.	Mass.	1934.
Luzon in the Catskills, Inc.	N. Y.	1933.
Lyal Realty Corp.	Md.	1936.
Lybu Dress Co. Inc.	N. Y.	1933.
Lyceum Candy Shops.	N. J.	1935.
Lyceum Co.	N. J.	1934.
Lyceum Garage, Inc.	N. J.	1937.
Lyceum Holding Co., Inc.	N. Y.	1933.
Lyceum Players, Inc.	N. Y.	1934.
Lyda Logging Company.	Oregon	1938.
Lyda Realty Co.	N. J.	1934.
Lydanne & Robinson, Inc.	Md.	1934.
Lydecker Holding Co.	N. J.	1937.
Lydia Avenue Garage, Inc.	N. Y.	1935.
Lydia Gardens, Inc.	N. Y.	1935.
Lydia Hats, Inc.	N. Y.	1935.
Lydon Realty Co.	Mass.	1934.
Lyhun Co., Inc.	N. Y.	1935.
Lykes Products Corporation.	N. Y.	1933.
Lykstone Cement Products Corp.	N. Y.	1935.
Lykwood Products, Inc.	N. Y.	1935.
Lyle, Julia G., Inc.	N. J.	1936.
Lyman Beach Garage, Inc.	Mass.	1933.
Lyman and Co., Inc.	Mass.	1936.
Lyman Irish & Co., Inc.	N. Y.	1935.
Lyman, Melville H., & F. E., Inc.	N. J.	1937.

Lyman Mills. We understand that the stockholders received liquidating dividends of about $220. per share. The former Treasurer of the company was Malcolm B. Stone, Holyoke, Mass.

Name	State	Date Charter Forfeited
Lyman Plumbing Corp.	N. Y.	1935.
Lyman Publishing Corp.	N. Y.	1935.
Lyn Millinery Co., Inc.	N. Y.	1935.
Lyn-Val Manufacturing Co., Inc.	N. Y.	1934.
Lynam, Inc.	N. Y.	1933.
Lynbeach Holding Corp.	N. Y.	1935.
Lynbrook Baking Co., Inc.	N. Y.	1935.
Lynbrook Bottling Co., Inc.	N. Y.	1933.
Lynbrook Broadway Garage, Inc.	N. Y.	1935.
Lynbrook Ice Mfg. Co., Inc.	N. Y.	1935.
Lynbrook-Nassau Corp.	N. Y.	1935.
Lynbrook Tailoring Co., Inc.	N. Y.	1935.
Lynbrook Taxi Service, Inc.	N. Y.	1935.
Lynbrook Hippit Co., Inc.	N. Y.	1935.
Lynch, Bill, Auto Laundry, Inc.	Del.	1936.
Lynch, C. A., & Berry, D. H., Company, Inc.	Md.	1937.
Lynch & Cameron Company.	Maine	1936.
Lynch-Fuller Corp.	N. Y.	1935.

Name	State	Date Charter Forfeited
Lynch Glass Machine Co.	Anderson, Ind.	Name changed to Lynch Corp.
Lynch and Houghtling.	N. J.	1934.
Lynch, James B., & Co.	Del.	1936.
Lynch, John E. and Thomas, Brothers, Inc.	N. Y.	1935.
Lynch, John F., Building Corporation.	N. Y.	1933.
Lynch & Lynch, Inc.	N. J.	1934.
Lynch, M. J., Inc.	Mass.	1933.
Lynch, M. T., & Co. Smart Shoppe, Inc.	N. Y.	1935.
Lynch, Mel, Corp.	N. Y.	1935.
Lynch and Muller Co., Inc.	N. Y.	1934.
Lynch Point Land Co.	Md.	1934.
Lynch Shoppe, Inc.	N. Y.	1935.
Lynch Tire & Battery Company, Inc.	Va.	1937.
Lynch Tire Service, Inc.	N. Y.	1935.
Lynch, William J. D., Co.	N. J.	1934.
Lynch Window Corp.	N. Y.	1935.
Lynchburg & Abingdon Telegraph Co.	Fla.	1936.
Lynchburg Danville & Cor. Ry. Co.	Greensboro, N. C.	(Va. Corp.).

Lynchburg & Durham Railroad. Chartered Feb. 12, 1886 and road opened on Sept. 12, 1890. Funded Debt: Outstanding $2,012,000. (Mercantile Trust Co.-Bankers Trust Co.) Trustee. The U. S. District Court at Asheville, N. C. ordered the road sold in July, 1896. The bonds of the road were allowed to participate in the Norfolk & Western reorganization. There was no provision made for the stock which is without value. Certificates stamped "Assessment paid" probably have some value.

Name	State	Date Charter Forfeited
Lynchburg Tobacco Warehouse Co., Inc.	Va.	1936.
Lynch's, William, Sons, Inc.	N. Y.	1933.
Lynco Shoe Manufacturing Co., Inc.	Mass.	1936.
Lyncrest Manor Realty Co.	N. J.	1936.
Lyndale Co.	N. J.	1934.
Lyndale Lake Radio Sales Co.	Del.	1935.
Lyndhurst Auto Exchange, Inc.	N. J.	1936.
Lyndhurst Grocery Co., Inc.	N. Y.	1933.
Lyndhurst Laundry, Inc.	N. J.	1934.
Lyndhurst Realty Co.	N. J.	1935.
Lyndhurst Service Station, Inc.	N. J.	1934.
Lyndhurst Steam Laundry, Inc.	N. J.	1936.
Lyndhurst Swimming Pool Inc.	N. J.	1935.
Lyndhurst Theatre Inc.	N. J.	1935.
Lyness, Inc.	N. Y.	1935.
Lynetta Realty Corp.	N. Y.	1933.
Lynford Shoe Co.	Mass.	1936.
Lynford Travel Bureau Inc.	Del.	1934.
Lynmar Holding Corp.	N. Y.	1935.
Lynmouth Construction Company, Inc.	N. Y.	1933.
Lynn Air Conditioning Co., Inc.	N. Y.	1935.
Lynn Amusement Co., Inc.	Mass.	1936.
Lynn Apartment Corp.	Del.	1934.
Lynn, Arthur, Inc.	N. Y.	1936.
Lynn Assn. for the Advancement of Colored People, Inc.	Mass.	1936.
Lynn Automobile Club, Inc.	Mass.	1934.
Lynn Beach Garage Company.	Mass.	1937.
Lynn Coal Co.	Mass.	1935.
Lynn Commercial Realty Company.	Mass.	1937.
Lynn Concrete Co., Inc.	Del.	1936.
Lynn Concrete Products, Inc.	Mass.	1934.
Lynn Cycle Co.	Mass.	1934.
Lynn Egg Auction, Inc.	Mass.	1935.
Lynn-Franklin Co.	Mass.	1933.
Lynn General Contractors, Inc.	Mass.	1936.
Lynn Haven Co.	N. J.	1937.
Lynn Housing Corp.	Mass.	1937.
Lynn Ideal Shoe Co.	Mass.	1934.
Lynn Lace & Braid Co.	Mass.	1933.
Lynn Machine and Tool Co.	Mass.	1936.
Lynn Mfgrs. and Merchants Mutual Fire Insurance Co.	Mass.	1935.
Lynn Mill Dam, Proprietors of The.	Mass.	1937.
Lynn Mortgage Loan Corp.	Mass.	1935.
Lynn Musical Assn.	Mass.	1937.
Lynn Peerless Brick Co., Inc.	Mass.	1935.
Lynn Photo Engraving Co., Inc.	Mass.	1936.
Lynn Publishing Co.	Mass.	1936.
Lynn Realty Corp.	N. J.	1937.
Lynn Remedial Loan Society.	Mass.	1935.
Lynn Sawdust Co., Inc.	Mass.	1936.
Lynn Shoe Trimming Co., Inc.	Mass.	1934.
Lynn, Victor, Transportation Company, Inc.	Md.	1937.
Lynncraft Shoe Company.	Mass.	1937.
Lynne, Arley, Inc.	N. Y.	1935.
Lynton, Pelham, Inc.	N. Y.	1934.
Lynwood Dairies, Inc.	Mass.	1937.
Lyon Association, Inc., The.	N. Y.	1935.
Lyon (C. A.) & Co.	Me.	1934.
Lyon Corp., The.	Mass.	1935.
Lyon, Cowdrey & Despard, Inc.	N. Y.	1935.
Lyon Development Co., Inc.	Del.	1937.
Lyon Fur Co., Inc.	N. Y.	1935.

Name State Date Charter Forfeited

Lyon Hardware Co., Inc. N. Y. 1935.
Lyon, Harry W., Inc. Ore. 1936.
Lyon, Irving J., Co. Mass. 1933.
Lyon, J. M., & Co., Inc. N. Y. 1935.
Lyon, Jerome, Inc. N. Y. 1935.
Lyon Mfg. Co., Inc. Md. 1935.
Lyon and Whitenack, Inc. N. J. 1936.
Lyons, Arthur S., Enterprises, Inc. N. Y. 1935.
Lyons Avenue Realty Co. N. J. 1934.
Lyons, Bernard, Inc. N. Y. 1935.
Lyons Brothers Garage Inc. Mass. 1934.
Lyons Brothers Garage, Inc. N. Y. 1935.
Lyons Cab Co. Del. 1934.
Lyons (Iowa) Central RR. It was reported in 1904 that the securities of this road dated about 1853 are worthless.
Lyons Coal Co., Inc. N. Y. 1935.
Lyons Electric Refrigerator Co. Mass. 1933.
Lyons Furniture Mfg. Co., Inc. N. Y. 1935.
Lyons Haberdashery, Inc. Mass. 1933.
Lyons, H. W., Inc. N. D. 1936.
Lyons, Herbert H., Inc. Mass. 1934.
Lyons and Hershenson, Inc. Mass. 1934.
Lyons Holding and Construction Co. N. J. 1934.
Lyons, Inc. Mass. 1935.
Lyons, Inc. N. Y. 1935.
Lyons-Kirk Operating Corp. N. Y. 1935.
Lyons Lumber and Millwork Co. N. J. 1934.
Lyons, M. H., & Co., Inc. N. Y. 1935.
Lyons & Mayrsohn, Inc. N. Y. 1935.
Lyons Mills Corp. N. Y. 1934.
Lyons Plastering Co., Inc. N. Y. 1935.
Lyons Radio Sales, Inc. Del. 1935.
Lyons, S. H., & Sons, Inc. N. Y. 1935.
Lyons Storage Battery Co. Del. 1936.
Lyons Tire Service, Inc. N. J. 1937.
Lyons and Weeks, Inc. N. Y. 1934.
Lyonwood, Inc. Mass. 1933.
Lyra Orchestra Inc. N. Y. 1933.
Lyres Club, Inc., The. N. Y. 1935.
Lyric Amusement Co., Inc. Del. 1936.
Lyric Amusement Company, Inc. Va. 1937.
Lyric Amusement Corp. Mass. 1935.
Lyric Dayton, Inc. N. Y. 1935.
Lyric Embroidery Co., Inc. N. Y. 1935.
Lyric Holding Co. N. J. 1935.
Lyric Operating Co., Inc. N. Y. 1935.
Lyric Pleating & Stitching Co., Inc. N. Y. 1935.
Lyric Radio Co., Inc. N. Y. 1935.
Lyric Theatre Co. N. J. 1936.
Lyric Theatre Corp. Va. 1937.
Lysaght Brothers, Inc. N. J. 1934.
Lysine Products Co. Name changed to Lalysibae Fornari International American Corp.
Lysle Cinematographic Patents Corp. N. J. 1934.
Lystul-Lawson Lumber Co. Ore. 1936.
Lythgoe Realty and Construction Co. N. Y. 1933.
Lytle Anthracite Co. Del. 1936.
Lyto Corp., The. N. Y. 1935.

M. A. A., Inc., The. N. Y. 1933.
M-A-C Plan of Hartford, Inc. Reported dissolved in 1935.
M. & A. C. Realto Co., Inc. N. Y. 1935.
M. & A. Coat Co., Inc. N. Y. 1935.
M. A. F. Holding Co. N. J. 1936.
M. & A. Garage, Inc. N. Y. 1935.
M. & A. Glass Co., Inc. N. Y. 1935.
M. A. H. H., Inc. N. J. 1935.
M. & A. Holding Co. N. J. 1935.
M. A. & L. C. Realty Co., Inc. N. Y. 1933.
M. A. R. Investment Co., Inc. N. J. 1937.
M. A. Realty Co., Inc. N. J. 1936.
M. & A. Sample Dress Shop, Inc., The. N. Y. 1934.
M. A. W. Realty Corp. N. Y. 1935.
M. & B. Bakery Co., of Englewood, Inc. N. J. 1936.
M. B. C. Company. The following liquidating dividends were paid on the preferred stock—payable at the Rhode Island Hospital Trust Company, Providence, R. I. $2.50 per share on Jan. 6, 1936; $1.25 per share on Sept. 17, 1936.
M. B. C. Operating Corp. Incorporated in New York in 1926 and was located at 342 Madison Ave., N. Y. C. in care of Harold Goldman. On January 21, 1930 the company changed its name to the Embassy Club Operating Corp. President, John W. Rumsey, 33 W. 42nd St., N. Y. C.; Secretary, J. Fred Zimmerman. Mr. John W. Rumsey informed us as follows as of February 6, 1937. "..regarding the stock of the Embassy Club Operating Corp. formerly known as the M. B. C. Operating Corp. I have to advise you that the corporation ceased to function actively in May 1932. The business conducted by the corporation was so affected by the depression that it was left in a bankrupt state. It was permitted by the owners of the property 149-151 E. 57th St to sublease that property to the Emas Corp. but without profit to the Embassy Club Operating Corp. The Emas Corp. fell into evil ways, and the business went from bad to worse until in 1934, our corporation was dispossessed from the premises. Our corporation has no assets of any kind. The landlords would not petiton us into bankruptcy because they know only too well we have no assets. The corporation itself has taken no action of this kind because it has no funds whatsoever."
M. & B. Coffee Pot, Inc. N. Y. 1935.
M. & B. Co., Inc. N. Y. 1935.
M. B. C. Realty Company. N. J. 1935.
M. and B. Distributing Co., Inc. N. Y. 1934.
M. & B. Engineering Corp. N. Y. 1935.
M. B. Furs, Inc. N. Y. 1935.
M-B-H Land Corp. N. J. 1937.
M. B. Hemming & Stitching Co., Inc. N. Y. 1935.
M & B Holding Co. N. J. 1934.
M. B. L. Dress Co., Inc. N. Y. 1935.
M and B Land Co. N. J. 1937.
M. & B. Lunch Co. Inc. N. Y. 1933.
M .B .M. Baking Co., Inc. N. Y. 1935.
M. & B. Motor Truck Repairs, Inc. N. Y. 1935.
M. B. Oil Co., Inc. N. Y. 1935.
M. & B. Painting & Decorating Co., Inc. N. Y. 1934.
M. B. Radiator Filter Co. Del. 1934.
M. B. & S. Co., Inc. N. J. 1937.
M. B. Service Corp. N. Y. 1935.
M. & B. Shackle Co., Inc. N. Y. 1935.
M. B. Silk Stores, Inc. N. Y. 1934.
M. B. Z. Corp. N. Y. 1935.
M. C. Auto Trucking Corp. N. Y. 1935.
M. C. C. & S. Corp. N. Y. 1935.
M. C. Construction Co. N. J. 1935.
M. C. G Holding Co. N. J. 1937.
M. C. Garage Corp. N. Y. 1935.
M. C. Hauling Co., Inc. N. Y. 1935.
M. C. Holding Co. N. J. 1936.
M. C. M. Co., Inc. N. Y. 1935.
M. C. M. Drilling & Leasing Corp. Md. 1934.
M. C. M. Realty Company. N. J. 1935.
M. C. Mfg. Corp. N. Y. 1935.
M. C. O. Purchasing Corp. N. Y. 1935.
M. & C. Operating Co., Inc. N. Y. 1935.
M. & C. Shoe Co., Inc. N. Y. 1933.
M. C. T. Co., Inc. N. Y. 1935.
M. Corp. N. J. 1937.
M. D. C. Auto Trucking Corp. N. Y. 1935.
M. D. Light Holding Corp. N. Y. 1934.
M. D. Oil Corporation. N. Y. 1933.
M. & D. Productions, Inc. N. Y. 1935.
M & D Realty Company. N. J. 1935.
M. & D Restaurant Corp. N. Y. 1935.
M. & D. Service, Inc. N. Y. 1935.
M. E. B. S. Realty Corp. N. Y. 1935.
M. & E. Building Co., Inc. N. Y. 1935.
M. E. F. Holding Co., Inc. N. J. 1935.
M. E. G. Construction Co., Inc. N. Y. 1934.
M. & E. Glass Corp. N. Y. 1935.
M. & E. Holding Co., Inc. N. Y. 1935.
M & E Realty Company. N. J. 1935.
M & E Realty Corp. N. Y. 1935.
M-E-X. Corporation. N. Y. 1933.
M-F Advertising Corp. N. Y. 1935.
M. F. B. Realty Corp. N. Y. 1935.
M & F Building Co., Inc. N. Y. 1935.
M. & F. Contracting Co., Inc. N. Y. 1935.
M. & F. Dress Co., Inc. N. Y. 1935.
M. F. E. Realty Corp. N. Y. 1935.
M. & F. Manufacturing Co., Inc., The. N. Y. 1934.
M. F. P. Building Corp. N. Y. 1935.
M. F. Security Corp. N. Y. 1935.
M. G. A. Realty Corporation. N. Y. 1933.
M. & G. Amusements, Inc. N. Y. 1935.
M. G. & B. Trucking Corp. N. Y. 1935.
M. G. C. Natural Gas Co. Del. 1936.
M. & G. Coat & Suit Co., Inc. N. Y. 1935.
M. & G. Construction Co. Mass. 1934.
M. & G. Delicatessen Co., Inc. N. Y. 1933.
M & G Embroidery Works, Inc. N. Y. 1935.
M & G Enterprises. N. J. 1934.
M. & G. Garage Repairmen's Finance Corp. N. J. 1935.
M. G. H. Realty Co. N. J. 1936.
M. G. M. Dress Co., Inc. N. Y. 1934.
M. G. Mfg. Co., Inc. N. Y. 1933.
M-G Outfitters, Inc. N. Y. 1935.
M. & G. Produce Co., Inc. N. Y. 1935.
M. G. R. Productions, Inc. N. Y. 1935.
M. G. Realty Corp. Mass. 1935.
M. G. Restaurant, Inc. N. Y. 1935.
M. G. S. Tailoring Corp. N. Y. 1935.
M & G Service Corp. N. Y. 1935.

Name	State	Date Charter Forfeited
M. G. Shoe Co.	Mass.	1936.
M. & G Stores, Inc.	Del.	1937.
M. G. Trucking Co., Inc., The.	N. Y.	1935.
M. & G. Vending Machine Co., Inc.	N. Y.	1935.
M. G. W. Cloak & Suit Co., Inc.	N. Y.	1935.
M. H. C. Chemical Co., Inc.	Md.	1935.
M. H. C. Photoplays Corp.	N. Y.	1935.
M. H. C. Realty Corporation.	N. Y.	1933.
M & H Confectionery, Inc.	N. Y.	1935.
M. & H. Construction Co., Inc.	N. Y.	1935.
M. & H. Dress Co., Inc.	N. Y.	1935.
M. H. E. Holding Corp.	N. Y.	1935.
M. & H. Garage, Inc.	N. Y.	1935.
H. & H. Holding Corp.	Del.	1935.
M. H. J. Realty Co., Inc.	N. Y.	1933.
M. H. & L., Inc.	N. Y	1935
M. H. Metal Products Corp.	N. Y.	1935.
M H Novelty Co., Inc.	N. Y.	1935.
M. H. P. Building Corp.	N. Y.	1935.
M. H. P. Realty Corp.	N. Y.	1935.
M. H. R. Realty Co., Inc.	N. Y.	1935.
M and H Realty Company.	N. J.	1935.
M. H. & S. Fur Co., Inc.	N. Y.	1935.
M. H. S. Realty Corp.	N. Y.	1935.
M. H. Sales Corp.	N. Y.	1935.
M. H. Securities Corp.	N. Y.	1935.
M. H. Securities Co.	N. J.	1935.
M. & H. Shoe Stores, Inc.	Mass.	1935.
M & H Stores, Inc.	N. Y.	1935.
M & H Trimming and Button Works, Inc.	N. Y.	1935.
M & H Watch Co., Inc.	N. Y.	1935.
M. I. C. Exchange, Inc.	N. Y.	1935.
M. & I. Garage, Inc.	N. Y.	1935.
M. I. & W., Realty Corp.	N. Y.	1935.
M. J. A., Inc.	N. Y.	1935.
M. J. A. Realty Corp.	N. J.	1934.
M. J. B. Realty Corp.	N. Y.	1935.
M-J Clothing Corp.	N. Y.	1934.
M. J. Corporation.	Del.	1937.
M. J. D. Garage, Inc.	N. Y.	1935.
M. J. G. Restaurant, Inc.	N. Y.	1935.
M. J. Holding Corp.	N. Y.	1934.
M. J. K., Inc.	N. Y.	1935.
M. J. L. Holding Corp.	N. Y.	1935.
M. J. M. Realty Company, Inc.	N. J.	1935.
M. & J. Open Kitchen, Inc.	N. Y.	1935.
M. & J. Plastering Co., Inc.	N. Y.	1935.
M. & J. Weighing Scale Co., Inc.	N. Y.	1933.
M. K. Company, Inc.	Idaho	1935.
M. & K. Delicatessen, Inc.	N. Y.	1935.
M & K Diners, Inc.	N. J.	1934.
M. & K. Dress Mfg., Co., Inc.	N. Y.	1935.
M. & K. Fashion Shop, Inc.	N. Y.	1935.
M. K. Fur Shop, Inc.	N. Y.	1935.,
M. K. Holding Co.	N. J.	1936
M. K. Jewelry Co., Inc.	N. Y.	1935.
M. K. L. Realty Corp.	N. Y.	1935.
M. K. M. Leather Goods Company, Inc.	N. J.	1935.
M. K. M. Manufacturing Co., Inc.	N. Y.	1933.
M & K Motor Transportation Co. Inc.	Mass.	1934.
M. & K. & R. Dress Co., Inc.	N. Y.	1935.
M. & K. Radio & Electric Co., Inc.	N. Y.	1933.
M. K. R. Realty Co., Inc.	N. Y.	1935.
M. & K. Realty and Construction Co.	N. J.	1934.
M. K. Restaurant Corp.	N. Y.	1935.
M. K. & S. K. Realty Company, Inc.	N. J.	1935.
M. K. Trading Corp.	N. Y.	1935.
M. L. A. Holding Corp.	N. Y.	1935.
M. L. B. Foundation Corporation.	N. Y.	1933.
M. L. Cigar Stands, Inc.	N. Y.	1935.
M. L. Cloak & Suit Co., Inc.	N. Y.	1934.
M. L. Construction Corp.	N. Y.	1935.
M. L. Electric Co., Inc.	N. Y.	1935.
M. & L. Fruit Exchange Inc.	N. Y.	1935.
M. L. M. Lunch Co., Inc., The.	N. Y.	1935.
M L S Realty Co., Inc.	N. Y.	1935.
M. & L. Shirt Co., Inc.	N. Y.	1935.
M. & L. Specialty Co., Inc.	N. J.	1936.
M. & L. Upholstering & Manufacturing Co., Inc.	N. Y.	1933.
M. M. A. Chemical Co.	Mass.	1935.
M. M. Bakery, Inc.	N. Y.	1935.
M. & M. Battery & Ignition Co., Inc.	N. Y.	1935.
M. & M. Chemical Corp.	Del.	1935.
M. & M. Coffee Shop, Inc.	Oregon	1937.
M & M Construction Corp.	Mass.	1935.
M. & M. Cravat Co., Inc.	N. Y.	1934.
M. M. D. Realty Co.	N. J.	1935.
M & M Discount Corp.	Mass.	1936.
M & M Export Corp.	N. Y.	1935.
M. M. F. Realty Corp., The.	N. Y.	1935.
M. M. & F. Restaurant, Inc.	N. Y.	1935.
M. & M. Fixture Corp.	N. Y.	1935.
M. M. Flour Co., Inc.	N. Y.	1935.
M. & M. Fur Co., Inc.	N. Y.	1935.
M. M. G. Co., Inc.	N. J.	1934.
M. & M. Haulage, Inc.	N. Y.	1933.
M. M. & K. Realty Corp.	N. Y.	1935.
M. & M. Mfg., Co., Inc.	N. Y.	1935.
M. & M. Meat & Poultry Corp.	N. Y.	1933.
M. & M. Oil Co.	Del.	1935.
M & M Oil Co., Inc., The.	N. Y.	1935.
M & M Pleating & Stitching Co., Inc.	N. Y.	1935.
MM Printing Corp.	N. Y.	1935.
M. M. & S. Motor Lines, Inc.	Mass.	1935.
M. & M. Sewing Machines, Inc.	N. Y.	1935.
M. & M. Showboat, Inc.	Mass.	1937.
M. & M. Textile Co., Inc.	N. Y.	1934.
M. M. Trailers Manufacturing & Renting Company.	Md.	1937.
M.-M. Transport Corp.	Md.	1935.
M. and M. Trucking and Forwarding Co.	N. J.	1937.
M. M. W. Realty Co., Inc.	N. Y.	1935.
M And N Corporation.	N. J.	1935.
M. & N. Delicatessen Shop, Inc.	N. Y.	1935.
M. N. & J., Lunch Co., Inc.	N. Y.	1935.
M & N Plumbing Co., Inc.	N. Y.	1935.
M. N. R. Construction Co., Inc.	N. Y.	1935.
M. & N. Sport Wear Mfg., Co., Inc.	N. J.	1936.
M. & N. Tee Company.	Maine	1936.
M. O. C. Beverages, Inc.	N. Y.	1935.
M & O Construction Co.	N. J.	1934.
M & O Express & Trucking Co., Inc.	N. Y.	1935.
M & O Luncheonette, Inc.	N. Y.	1935.
M. O. S. Restaurant Corporation.	N. Y.	1933.
M. & P. Auto Laundry and Brake Service Inc., The.	N. Y.	1935.
M. & P. Cafeteria, Inc.	N. Y.	1935.
M. & P. Fruit Market, Inc.	N. Y.	1935.
M. P. Holding Corp.	N. Y.	1935.
M-P Leaf Tobacco Co., Inc.	N. Y.	1935.
M. P. M. Food Products Co., Inc.	N. J.	1935.
M-P Metal Casting Co., Inc.	N. Y.	1935.
M. & P. Producing Co., Inc.	N. Y.	1934.
M. P. S. T. Amusement Corp.	N. Y.	1935.
M. P. T. Construction Company.	N. J.	1935.
M. P. Y. Realty Corp.	N. Y.	1935.
M. R. Building Corp.	N. Y.	1935.
M. R. Corporation.	Mass.	1934.
M. & R. Corporation.	N. J.	1935.
M. R. D. H. Realty & Building Corp.	N. Y.	1935.
M. R. & G. Mfg., Co., Inc.	N. Y.	1935.
M. R. G. Realty Co., Inc.	N. Y.	1935.
M. R. H. Holding Corp.	N. J.	1934.
M. & R., Inc.	N. J.	1936.
M. R. & J. L., Inc.	N. Y.	1935.
M. R. K. Co., Inc.	N. Y.	1935.
M. R. K. Investment Co.	N. J.	1935.
M. R. L. Realty Co. Inc.	N. J.	1934.
M. & R. Land Co.	N. J.	1937.
M & R Leather Goods Co., Inc.	N. Y.	1935.
M. R. M. Enterprise, Inc.	N. Y.	1933.
M. R. Novelties, Inc.	N. Y.	1935.
M. R. Operating Co., Inc.	N. Y.	1934.
M. R. Painting Co., Inc.	N. Y.	1934.
M R Radio Corp.	N. Y.	1935.
M. & R. Realty Co.	Del.	1934.
M. and R. Roofing Co., Inc.	N. J.	1936.
M. R. S. Building Corp.	N. Y.	1935.
M. R. S. Holding Corp.	N. Y.	1935.
M. & R. Safety Device Co., Inc.	N. Y.	1935.
M. R. Service Station, Inc.	N. Y.	1935.
M. R. Sport-Wear, Inc.	N. Y.	1934.
M. R. Taxi Corp.	N. Y.	1935.
M. R. Trucking Company, Inc.	N. J.	1935.
M. & S. Agency, Inc.	N. J.	1936.
M. S. American Fur Hide Corp., The.	N. Y.	1935.
M. S. B. Trading Co. Inc.	N. Y.	1933.
M. S. Butter & Egg Markets, Inc.	N. Y.	1935.
M. S. Cafeteria, Inc.	N. Y.	1933.
M. & S. Clothes, Inc.	N. J.	1936.
M. S. Construction Corporation.	N. Y.	1933.
M & S Corporation (Maine). Changed name to Pawrlok Co. Ceased business in 1921. Stock worthless.		
M. S. F. Corp.	Del.	1935.
M. S. Food Stores, Inc.	N. Y.	1935.
M. S. Fur Corp.	N. Y.	1935.
M. S. G. Building Corp.	N. Y.	1935.
M. S. & H. J. Realty, Inc.	N. Y.	1935.
M. & S. Hat Renovating Co., Inc.	N. Y.	1934.
M. S. Holding Co., Inc.	N. J.	1937.
M. S. Homes Corp.	N. Y.	1934.
M. S. Investment Corp.	Del.	1936.
M. S. J. Coffee Pot, Inc.	N. Y.	1933.
M. S. K. Realty Corp.	N. J.	1936
M. S. & L. Auto Corp.	N. Y.	1935.
M. S. L. Clothing Co.	Mass.	1933.
M. S. & M. Realty Company, Inc.	N. J.	1935.
M & S Manufacturing Co., Inc.	Mass.	1934.

Name State Date Charter Forfeited

M. & S. Metal Products Co., Inc. N. Y. 1935.
M. & S. Produce Co., Inc. N. Y. 1934.
M. S. Poultry Dealer, Inc. N. Y. 1935.
M-S Publishing Corp. See New Fiction Publishing Corp.
M. S. R. Realty Corp. N. Y. 1935.
M. S. Realty Co. N. J. 1935.
M. S. Realty Corp. N. Y. 1935.
M. & S. Securities Corp. N. Y. 1935.
M. & S. Theatre Co., Inc. N. Y. 1934.
M. S. W. Products Co. N. J. 1936.
M. S. W. Realty Corp. N. Y. 1935.
M. T. B. Transportation Corp. N. Y. 1935.
M. T. Building Corp. N. Y. 1935.
M & T Corporation. N. J. 1935.
M. T. G. Construction Co., Inc. N. Y. 1935.
M. T. L. Taxi Corp. N. Y. 1935.
M. & T. Securities Co. Company paid a liquidating dividend of $2.05 per share on Aug 23, 1937. Previous dividend $17. per share.
M. & T. Trading Corp. N. Y. 1935.
M. U. & M. W. Realty Corp. N. Y. 1935.
M. & V. K. Realty Co., Inc. N. J. 1934.
M. V. & S. Realty Corp. N. Y. 1935.
M. & W. Amusement Corp. N. J. 1936.
M. & W. Coal & Lime Co. Del. 1934.
M. & W. Co. Del. 1936.
M. & W. Company. Me. 1935.
M. W. Contracting Co., Inc. N. Y. 1935.
M. W. Dairies, Inc. N. Y. 1935.
M. W. Furniture Factories, Inc. N. Y. 1934.
M. W. Knicker Co., Inc. N. Y. 1935.
M. W. M. Realty Co., Inc. N. Y. 1935.
M and W Operating Co., Inc. N. Y. 1935.
M. & W. Refrigerator Corp. Del. 1935.
M. W. S. Realty Company. Md. 1937.
M. and W. Trading Corp., The. N. Y. 1935.
M & W Trucking Corp. N. Y. 1935.
M. & Y. Fur Co., Inc. N. Y. 1933.
M & Z Dress Co., Inc. N. Y. 1935.
M. & Z. Engineering & Contracting Co., Inc. N. Y. 1935.
M. & Z. Shirt Company, Inc. N. Y. 1933.
M. & Z. Z. Forwarding Agency, Inc. Oregon 1938.
Maargunt Co. Incorporated New York and was located at 17 Battery Place, New York City in 1911. In 1913 the company was out of business. We found no value to the stock.
Maas Baking Co., Inc. N. Y. 1935.
Maas & Bizet, Inc. N. Y. 1935.
Maas, E. A., Plumbing & Heating Corp. Md. 1937.
Maas, Henry L., & Sons, Inc. Md. 1936.
Maas Old Style Sausage Company. Oregon 1937.
Maba Watch Co., Inc. N. Y. 1934.
Maban, Inc. N. Y. 1934.
Mabardi Manufacturing Corp. N. Y. 1934.
Mabco Construction Corp. N. Y. 1935.
Mabe Realty Co. N. J. 1935.
Mabelite, Inc. Del. 1935.
Mabelle Honour School of Beauty Culture, Inc. Md. 1934.
Mable Cement Products Inc. N. J. 1935.
Mable-Newbery, Inc. N. Y. 1935.
Macabee Heating Eng. Corp. N. Y. 1934.
MacAlan Co., Inc., The. N. Y. 1935.
MacAlister & Alvord, Inc. N. Y. 1935.
Macallister Co., Inc. Mass. 1933.
Mac-A-Mac Corp. N. Y. 1934.
MacArd Printing Co., Inc. N. Y. 1934.
Macaroni Sales Corp. N. Y. 1935.
MacArthur Construction Corporation. N. Y. 1933.
Macaulay New Process Cleaning Corp. Mass. 1934.
Macavoy Manufacturing Co., Inc. N. Y. 1934.
Macay, A. N., Investment Co., Inc. Md. 1935-36.
MacBean and Huerstel, Inc. N. Y. 1934.
Macber Building Corp. N. Y. 1933.
MacCallum Inc. Del. 1935.
Maccar Corp. Del. 1936.
Maccar Newark Sales Corp. N. J. 1937.
Maccar Springfield Trucks, Inc. Mass. 1935.
MacCarthy Co. Md. 1936.
MacCarthy & Harper Co., Inc. Md. 1936.
Macchi & Co. N. J. 1937.
Macco, Inc. N. Y. 1935.
MacCracken, M. M., Co. of New York. Mass. 1936.
Macdavitt Corporation. N. Y. 1933.
MacDeb Drilling Co. Del. 1934.
MacDonald, A. R., Inc. N. Y. 1934.
Macdonald Auto Sales, Inc. N. Y. 1933.
MacDonald & Blank, Inc. Mass. 1933.
MacDonald Bros., Inc. N. Y. 1934.
MacDonald Brothers Insurance Advisers Corp. Mass 1936.
MacDonald & Co., Inc. Mass. 1935.
MacDonald & Drucker, Inc. N. Y. 1934.

Name State Date Charter Forfeited

Macdonald & Drucker, Inc. N. Y. 1935.
Mac Donald Fish Corp. Mass. 1937.
Macdonald, Goss Co., Inc. Mass. 1933.
Mac Donald International Corp. N. Y. 1935.
MacDonald Mining Company. Incorporated in Colorado and its charter expired by limitation on February 25, 1901 and was not renewed. In 1911 it was reported that the shares were without value. Therefore, in view of the above I believe the shares are without value.
MacDonald (Philip H.) Inc. Me. 1935.
Macdonald & Sons, Inc. Mass. 1933.
MacDonald Spencer Engineering Co., Inc. Md. 1936.
Macdonald-Thompson Co., Inc. N. Y. 1935.
MacDonald Tire Co. Inc. Del. 1935.
Macdor Holding Co., Inc. N. Y. 1935.
MacDougal Theatre, Inc. N. Y. 1934.
MacDowell Associates, Inc., The. N. Y. 1934.
MacDowell, J. Harold, Inc. N. Y. 1933.
MacDowell & Mather, Inc. Oregon 1937.
MacDowell-Peterman Co., Inc. N. Y. 1934.
Macdro Mortgage Co., Inc. N. J. 1935.
Macdubarry Corporation. Oregon 1937
Mac-Ed Garment Corp. N. Y. 1935.
Macedon Corporation. N. Y. 1933.
Macedon Creamery Corporation. N. Y. 1933.
Macel Realty Corp. N. Y. 1935.
MacElwee & Assoc., Inc. Mass. 1935.
Mac Evoy Construction Co. N. J. 1935.
Maceys, J. D., Inc. N. Y. 1934.
MacFadden-Gary Productions, Inc. N. Y. 1934.
MacFadden, Hamilton, Inc. N. Y. 1934.
MacFarland Engineering Corp. N. Y. 1935.
MacFarlane, George, Productions, Inc. N. Y. 1934.
Macgael Mines, Inc. Idaho 1936.
Macgal Safety Device Corp. N. J. 1937.
MacGarvey Studios, Inc. N. J. 1937.
MacGowan, Jones and O'Neill, Inc. N. Y. 1934.
MacGown Gown Shop, Inc. Mass. 1933.
Mac Gregor Arms Corporation. Incorporated in New York on Jan. 20, 1931 and was located in Manhattan. Directors, N. B. Hesloff; C. G. Kuney; E. A. Sauter. Mr. Sauter who is located at 382 Eighth Street, Brooklyn, N. Y., informed us as follows on May 24, 1937. "I have not been associated with this company for several years, and can only advise what has been reported to me. I understand that, as a consequence of a default in the mortgage and subsequent foreclosure proceedings, the court, early this year, gave title of the property to a trustee representing the certificate holders of the mortgage, thus wiping out the only asset of the MacGregor Arms Corp. As a result, I understand the shares are without value."
Mac-Harriett, Inc. N. Y. 1933.
Macharwin Co. N. J. 1934.
Machat, Davis & Nassof, Inc. N. Y. 1935.
Mache Corp. N. J. 1936.
Machenbach Importing Co. N. Y. 1935.
Macher, J., Inc. N. Y. 1935.
Macher, R. J., Realty Corp. N. Y. 1935.
Machette, J. H., Inc. N. Y. 1935.
Machias Concrete Aggregates Corp. N. Y. 1935.
Machine Reporter Corp. Oregon 1938.
Machinery Equipment Corp. Del. 1935.
Machinery Exchange of N. J. N. J. 1936.
Machinery Pipe & Supply Co. Del. 1937.
Machinery Purchasing Corp. N. Y. 1935.
Machinists Athletic Association, Incorporated, of Elmira, N. Y. N. Y. 1933.
Machintosh Advertising-Selling Service, Inc. Del. 1934.
Machlin, Inc. N. Y. 1934.
Machlin, M. Motor Co., Inc. N. Y. 1935.
Machpelah Cemetery Associates, Inc. N. J. 1934.
Macilafone Co., Inc. N. Y. 1934.
Macile Construction Co., Inc. N. J. 1934.
Macin Realty Co. Inc. N. J. 1935.
Macjay Stores, Inc. N. Y. 1935.
Mack-Angelo, Inc. N. Y. 1935.
Mack, Arthur, Dramatic and Dancing School, Inc. N. Y. 1935.
Mack Co. N. J. 1936.
Mack Connector Co. N. J. 1936.
Mack Construction Co., Inc. N. Y. 1934.
Mack Corp., The. Del. 1936.
Mack Electric Corp. Mass. 1933.
Mack, Evelyn, Inc. N. Y. 1934.
Mack & Flood, Inc. N. Y. 1935.
Mack Flying Service Inc., The. N. Y. 1935.
Mack-Landis Vacuum Gear Shift Co. Del. 1936.
Mack Motor Renting Co., Inc. N. Y. 1935.
Mack, P. W., Inc. N. Y. 1934.
Mack Postograph Co. Del. 1935.
Mack and Riley Attractions, Inc. N. Y. 1934.

Name State Date Charter Forfeited

Mack Realty Corporation (N. Y. C.). Name changed to Hoyhian Realty Corporation on August 2, 1927.
Mack Service Station, Inc. Mass. 1934.
Mack Service Stations, Inc. (N. Y.) Dissolved Jan. 8, 1937.
Mack Trading Corp. Del. 1934.
Mack Trucking Co. N. J. 1936.
MacKay Galleries, Inc. Mass. 1935.
Mackay, Robert E., Inc. N. Y. 1934.
Mackay Supply Co., Inc. N. Y. 1934.
MacKay, William K., Co., Inc. Mass. 1934.
Mackee-Heller, Inc. Del. 1936.
Mac Kellars, Inc. N. J. 1936.
Macken Brothers, Inc. Mass. 1937.
Mackenzie-Cruz Studios, Inc. N. Y. 1935.
Mac Kenzie Oil Company. (Del.) Stock has a liquidating value of about 25¢ per share according to Mr. Willard U. Taylor, an attorney located at 74 Trinity Place, New York City.
MacKenzie, Ward S., Inc. Mass. 1936.
Mackenzie Woodworking Co., Inc. N. Y. 1935.
Mackey and Cowl, Inc. N. Y. 1934.
Mackey Importing Co. New York City. Name changed July 1st, 1927 to Spitzer Bros.
Mackey (John H.) Inc. Del. 1935.
Mackey Samuel Building and Construction Co., Inc. N. J. 1934.
Mackie & Co., Inc. Del. 1936.
Mackin Produce & Celery Corp. N. Y. 1935.
Mackinac & Marquette R. R. (Mich. 1879.) Acquired by Duluth, South Shore & Atlantic Ry.
MacKinnon Inc. Del. 1935.
Mackintosh (C. G.) & Co., Inc. Del. 1935.
MacKintosh & Mason Corp. Del. 1934.
MacKirdy Industries, Inc. Del. 1936.
Macklee Investments, Inc. Del. 1937.
Mackler, D., & Son, Inc. N. Y. 1935.
Mackler & Furman, Inc. N. Y. 1934.
Macklin, H. B., Inc. N. Y. 1934.
Mackmill, F. W., Corp. N. Y. 1935.
Mack's, Joe, Old Timers, Inc. Mass. 1937.
Mack's Tap & Grill Inc. Mass. 1936.
Macksey, Wm. P., & Co., Inc. N. J. 1934.
Macksten Motors, Inc. N. Y. 1935.
Maclachlan Corp. N. J. 1935.
Maclachlan, H. D., Inc. N. J. 1937.
Maclachlan Record Sales Service Co. Del. 1935.
Maclachlan's Inc. Mass. 1934.
Mac-Law Millinery Corp. N. Y. 1935.
MacLean, H. L., & Co., Inc. Mass. 1935.
Mac Lean Plumbing Corporation. N. Y. 1933.
MacLean-Reid Corp. N. Y. 1935.
Mac Lean Restaurant, Inc. N. Y. 1935.
Mac Lean, W. H., Inc. N. Y. 1935.
MacLeary-Long Employment Bureau, Inc. N. Y. 1935.
Macleay Estate Company. Ore. 1935.
Mac Lee's Inc. N. Y. 1934.
MacLellan & Lee Clothing Co., Corp. Mass. 1934.
MacLeod, W. J., & Son, Inc. Mass. 1937.
Macley Construction Co., Inc. N. Y. 1933.
Mac-Line Dress, Inc. N. Y. 1934.
Maclor Athletic Club, Inc. N. Y. 1935.
Mac Manny's, Inc. Mass. 1935.
Mac Manus, J. T., Corp. N. Y. 1934.
Mac Master & Sloane, Inc. N. Y. 1935.
MacMillan-Babb Lumber Co. Mass. 1934.
Macmillan, Fehlman & Oliver, Inc. Del. 1935.
MacMillan National Oil Corp. Del. 1936.
MacMillen Wallpaper Stores, Inc. Mass. 1935.
Mac Millinery Corp. N. Y. 1935.
Macmin Building Corporation. N. Y. 1933.
Macmorris Electrical Co., Inc. N. Y. 1935.
Macmurray Co., Inc., The. N. Y. 1935.
MacNair Motorways, Inc. N. Y. 1935.
MacNally, Charles J., Inc. N. Y. 1933.
MacNamara Crescent Mining Co. Incorporated in Nevada and was reorganized in 1921 as the MacNamara Crescent Development Co. of Nevada. The stock of both companies were exchanged share for share. Commencing January, 1923, 9 assessments have been levied on the stock of the MacNamara Crescent Development Co., of Nevada. As the old shares were never exchanged the new shares were sold for the amount of the unpaid assessments and have been forfeited. The charter of the MacNamara Crescent Mining Co., was forfeited on Feb. 28, 1924. The shares in our opinion are without value.
MacNamara & Weber, Inc. N. Y. 1935.
Mac Nerney, J. S., and Co., Inc. N. Y. 1935.
Macniel, Paul H., Inc. N. Y. 1933.
Macnish Mfg. Co., Inc. Del. 1935.
Maco Agency, Inc. N. Y. 1935.
Maco Discount Corp. N. Y. 1935.
Macolene Oil Co. Mass. 1935.

Name State Date Charter Forfeited

Macolite Container Corp. Del. 1935.
Macolite Paper Corp. N. Y. 1935.
Macolite Products Corp. Del. 1936.
Macombe Realty Co., Inc. N. Y. 1933.
Macombs Market, Inc. N. Y. 1935.
Macon Cafeteria, Inc. N. Y. 1933.
Macon (Ga) Gas, Light & Water Company. The 5% Cons. bonds dated Feb. 15, 1899, should be presented to the Fidelity-Phila. Trust Company, Phila., Pa., for collection.
Macon & Northern R. R. We refer you to the Bankers Trust Company, New York City, for further information regarding the First Mortgage 4½% bonds.
Macon Theatre Corporation. N. Y. 1933.
Macon Trading Corp. N. Y. 1935.
Macon Trucking Co., Inc. N. Y. 1935.
MacPhail Corp. Va. 1936.
MacPherson, Charles R., Construction Co., Inc. N. Y. 1935.
Mac Pherson Oil Co. Del. 1934.
Macrae Mining Co., Ltd. (Ontario) No record found of this company's operations.
Mac Rapp Shoe Company. Maine 1936.
MacRobert Shoe Co. Mass. 1933.
MacRoe Realty Corp. N. J. 1934.
Macrose Construction Corp. N. Y. 1935.
MacRossie Construction Co., Inc. N. Y. 1935.
Mac's Diners, Inc. N. J. 1934.
Mac's Frocks, Inc. N. Y. 1935.
MacSulphur Corporation. Incorporated in Delaware on March 24, 1931 and is out of existence having become void on April 1, 1937. The last report filed in 1934 showed offices at 51 E. 42nd St., N. Y. C., in care of Dana Clark, President. Letters addressed to the President have not been answered nor returned. We found no value to the stock. (7/1937)
Mac Tag Laboratories, Inc. Del. 1936.
Mac Tay Realty Co. N. J. 1935.
Mac Theatre Corp. N. Y. 1934.
Mactile Machine Co., Inc. N. Y. 1935.
MacTile Royalty Corp. Del. 1934.
Maculey, C. R., Photoplays, Inc. Value of common stock, par value $10. Incorporated in Delaware on March 19, 1917 and became inoperative and void March 21, 1923. The last report filed in 1921 showed the following named officers: President, F. H. Albec, 516 Fifth Avenue, N. Y. C.; Vice President, G. F. Allison, 115 Broadway, New York City. I found no value to the stock and therefore believe the shares had no value as of March 17, 1935.
Mac-Val Inc. Mass. 1933.
Macval Pump & Engineering Co., Inc. N. Y. 1935.
Macvan Corp. N. Y. 1935.
Macwall Textile Corp. N. Y. 1934.
Macwer Construction Corp. N. Y. 1935.
Mac Work Clothes, Inc. Mass. 1933.
Macy Drug Co. Mass. 1934.
Macy-Masius, Inc. N. Y. 1933.
Macy Painting Co., Inc. N. Y. 1935.
Mada HaTalmud Publishing Corp. N. Y. 1935.
Madac Corp. Del. 1934.
Madaler Patent Rights Holding Corp. N. Y. 1935.
Madaline Realty Co., Inc. N. J. 1934.
Madam Fannie Smith Dress House, Inc. N. Y. 1934.
Madam Rose Vivaudou Beauty Shops, Inc. N. Y. 1933.
Madame Anna and Joseph Hairdressing Salon, Inc. N. Y. 1935.
Madame Cecile Cleaners & Dyers, Inc. N. Y. 1935
Madame Frederic, Inc. N. Y. 1935.
Madame Goodell, Inc. N. Y. 1935.
Madame Greta, Inc. N. Y. 1935.
Madame Hammer, Inc. N. Y. 1934.
Madame Justine, Inc. N. Y. 1935.
Madame Lucille Hand Laundry, Inc. N. J. 1934.
Madame Mays, Inc. N. Y. 1935.
Madame Pouline Gowns, Inc. N. Y. 1935.
Madame Raymond, Inc. N. Y. 1935.
Madame Rose Beauty Parlor, Inc. N. Y. 1935.
Madame Ruth Beauty Shop, Inc. N. Y. 1935.
Madame Suzanne, Inc. N. Y. 1935.
Madcine Theatre Corp. Del. 1936.
Madco Distributing Corp. N. Y. 1935.
Maddalena Enterprises, Inc. N. Y. 1935.
Madden, E. J., Co., Inc. N. Y. 1935.
Madden Holding Co. N. J. 1937
Madden Ins. Agency, Inc. Mass. 1935.
Madden, Lewis, Inc. N. Y. 1935.
Madden Mfg., Co., Inc., The. N. Y. 1935.
Madden & Pendergast, Inc. N. Y. 1935.
Madden Pharmacy, Inc. Mass. 1933.
Madden-Schenkel Co., Inc. N. Y. 1935.
Madden Silent Wheel Corp. N. Y. 1934.
Madden & Somerset Inc. Mass. 1933.
Maddock Building Corp. N. Y. 1935.

Name State Date Charter Forfeited

Maddon Garage, Inc. N. Y. 1935.
Maddox Apparel Company, Inc. N. Y. 1933.
Maddux Air Lines, Inc. Merged into Transcontinental Air Transport-Maddux Air Lines.
Maddy Lane Pie Kitchen, Inc. N. Y. 1935.
Made Best Candy Co., Inc. N. Y. 1935.
Made-Rite Auto Body Corp. N. Y. 1934.
Made-Rite Chair & Upholstery Co., Inc. N. Y. 1935.
Made-Rite Curtain Co. Mass. 1934.
Made Rite Ice Cream Company, Inc. Mass. 1937.
Made-Well Mattress Co. Mass. 1934.
Made-Well Shoe Company. Mass. 1937.
Madeco, Inc. N. Y. 1934.
Madeleine, Mme., Inc. N. Y. 1934.
Madelin Frocks, Inc. N. Y. 1934.
Madeline Hat Co., Inc. N. Y. 1935.
Madeline Holding Co., Inc. N. Y. 1935.
Madelon Restaurant, Inc., The. N. Y. 1935.
Madelon Specialty Shops, Inc. N. Y. 1935.
Madems, Inc. N. Y. 1935.
Madensky, J., Co., Inc. N. Y. 1933.
Madera Distributing Co., of New York, Inc. N. Y. 1935.
Maderite Magneto Charge Corp. N. Y. 1935.
Madewell Metal Bed Co., Inc. N. Y. 1935.
Madewell Pleating & Stitching Co. N. J. 1935.
Madewell Specialty & Novelty Co., Inc. N. Y. 1935.
Madico Corporation, The. N. Y. 1933.
Madigan Bldg., Co. N. J. 1936.
Madison Amusements Corp. N. J. 1935.
Madison Avenue 59th Street Delicatessen, Inc. N. Y. 1935.
Madison Avenue Laundry Service, Inc. N. Y. 1934.
Madison Body Corp. N. Y. 1935.
Madison Catering Corp. N. Y. 1935.
Madison Chair Frame Co., Inc. N. Y. 1935.
Madison Construction Co. N. J. 1935.
Madison County Gas & Electric Company. There is outstanding one $500. 5% First Mortgage bond No. 85 and dated 1902, with Jan. 1, 1909 and subsequent coupons attached, that has a value of at least $301.96. We understnd that another small payment is due on this bond. There are also funds available for certain coupons that have not been presented for collection. The coupons were probably due in 1909. Collect from the Chase National Bank, New York City.
Madison Delicatessen, Inc. N. Y. 1935.
Madison Discount Corp. N. Y. 1935.
Madison Distributing Co., Inc. N. Y. 1935.
Madison, Dolly, Tea Room, Inc. N. Y. 1935.
Madison Dress Co., Inc. N. J. 1934.
Madison, Edward Co. N. J. 1935.
Madison Engineering Corp. N. Y. 1935.
Madison, 53rd Street Corporation. N. Y. 1933.
Madison & Fourth Corp. N. J. 1935.
Madison Funding Service, Inc. N. Y. 1935.
Madison Fur Dressing Co., Inc. N. J. 1937.
Madison Fur Shoppe, Inc. N. Y. 1934.
Madison, George, Co., Inc. N. Y. 1935.
Madison Holding Co., Inc. N. J. 1935.
Madison Improvement Co., Inc. N. Y. 1934.
Madison Investing Co., Inc. N. Y. 1935.
Madison Ladies' Wear Mfg. Co. N. J. 1935.
Madison Lamp Shade Mfg. Co., Inc. Mass. 1935.
Madison Lorraine Co., Inc. N. Y. 1933.
Madison Lunch, Inc., The. N. Y. 1935.
Madison Mercantile Co., Inc. N. Y. 1935.
Madison-Michigan Building Corporation. (Tower Bldg., Chicago, Ill.) First Leasehold Sinking Fund Gold 6½% bonds due 1946. These bonds were secured by a first mortgage on leasehold estate and office building erected thereon, located at Northwest Corner of Michigan Avenue (85ft.) and Madison Street (162 ft.) Chicago, Illinois. The property was repossessed by the owner of the land on October 11, 1931. The quarterly ground rent due on September 1, 1931 was not paid, and upon expiration of the period of grace allowed by the lease on October 11, 1931, the fee owner served upon the Trustee and the Corporation notice of termination of the lease and repossession of the property. The fee owner thereby entered into possession of the property and is operating it and collecting rents. Moody's Manual of Investments dated 1933 states the following: "Although a bill has been filed to clear the title to the real estate, up to December 1, 1932, no hearings had been had in respect thereto." In addition, we received the following from the law offices of Chapman & Cutler, Chicago, Illinois who were attorneys for the bondholders protective committee as follows: "Replying to your letter re: Madison-Michigan Building Corporation bonds please be advised that they have become entirely worthless. We believe it is not proper to consider this worthless on the date of forfeiture of the ground lease in October, 1931 because the committee continued to negotiate wtih the owners for a reinstatement of such lease. The owners were entirely willing provided the accumulated back taxes were paid. The committee was unable to raise the necessary funds and it would be our opinion that the above bonds could be declared worthless sometime in 1932. In trying to fix the year for income tax purposes we believe it could be argued that the bond actually lost its value upon the date of forfeiture, and depending upon the taxpayer's income in the particular years would probably rest the decision of the treasury department." It is our opinion that the bonds lost their entire equity when the committee was unable to raise the necessary funds to pay the back taxes which was in the year 1932.
Madison Park, Inc. N. J. 1936.
Madison Park Realty Corp. N. J. 1936.
Madison Parkway Auto Supply and Real Estate Co. N. J. 1936.
Madison Picture Frame Co., Inc. N. Y. 1935.
Madison Pure Food, Inc. N. Y. 1935.
Madison Realty Corp. Va. 1936.
Madison Restaurant & Bakery, Inc. N. Y. 1935.
Madison Sanitary Plumbing and Heating Corp., The. N. Y. 1935.
Madison Securities Corp. Del. 1935.
Madison Securities Corp. N. J. 1937
Madison Service Garage. N. J. 1936.
Madison Silk Mfg., Co., N. J. 1937.
Madison Square Bank, N. Y. C., 1882 Closed 1893.
Madison Square Book Shop, Inc. N. Y. 1935.
Madison Square Garden, New York City. Company paid a liquidating dividend of $50. per share.
Madison Square Life Associates, Inc. N. Y. 1935.
Madison Square Wet Wash Co., Inc. N. Y. 935.
Madison State Co., Inc. N. Y. 1935.
Madison Street Dry Goods Store, Inc. N. Y. 1935.
Madison Studios, Inc. N. Y. 1935.
Madison & Stuyvesant Realty Co. N. J. 1936.
Madison Supply Stores, Inc. N. Y. 1934.
Madison Textile Corp. N. Y. 1935.
Madison Trading Corp. N. Y. 1935.
Madison Treasure Shop, Inc. (N. Y.) Dissolved March 30, 1937.
Madison Trousseau Laundering Co., Inc. N. Y. 1935.
Madison Trust Co., N. Y. C., 1902. Merged with Equitable Trust Co., 1911.
Madison Underwriters of New York, Inc. N. Y. 1935.
Madison Winding and Warping Co. N. J. 1936.
Madison Yellow Cab Inc. N. J. 1935.
Madjaric (Alex) & Co. Del. 1935.
Madlen, Gundell & Kulp, Inc. N. Y. 1935.
Madlener, F., Mfg., Co., Inc. N. Y. 1935.
Madoan Holding Co. N. J. 1935.
Madoc Evans Co., Inc. N. Y. 1935.
Madonie Loan Association. N. J. 1937.
Madonna Corporation. Incorporated in Delaware on August 18, 1927, and is located at 15 Exchange Place, Jersey City, N. J. (Dec. 2, 1937).
Madorne Co., Inc. N. Y. 1935.
Madow Shoe Co. Mass. 1934.
Madras Syndicate, Inc. N. Y. 1934.
Madrid Cafe, Inc. Md. 1937.
Madrid Herald, Inc. N. Y. 1934.
Madrillon Pastry Shop Inc. Del. 1935.
Madrona Oil & Supply Co., Inc. Del. 1935.
Madsen Realty Co. N. J. 1934.
Madwin, Sporn, Pincus & Co., Inc. N. Y. 1935.
Mae-Blanche Beauty Parlor, Inc. N. Y. 1935.
Mae Maid Dress Co., Inc. N. Y. 1933.
Mae-Ruth Dress Corporation. N. Y. 1933.
Maeback Realty Co., Inc. N. Y. 1933.
Maejoe Corp. Del. 1934.
Maelee Realty Corp. N. J. 1936.
Maella Better Dresses, Inc. N. Y. 1935.
Maerose Fruit Corporation. Del. 1935.
Mae's Cut-Rate Cosmetics Inc. N. J. 1935.
Maes Painting and Decorating Co. N. J. 1935.
Maestro Metal Products Co., Inc. N. Y. 1934.
Mafay Construction Corp. N. Y. 1935.
Maffezzoli & Iaiacci Co., Inc. N. J. 1934.
Mafh Realty Co., Inc. N. Y. 1933.
Maga Restaurant Supply Co., Inc. N. Y. 1935.
Magad, Joseph, Realty Corp. N. J. 1935.
Magalia Nuggett Mining Co., Ltd. Del. 1935.
Magann's Garage, Inc. Mass. 1933.
Magazine Advertiser Inc., The. N. Y. 1934.
Magazine & Book Corp. Mass. 1933.
Magazine Builders, Inc. N. Y. 1933.
Magazine Distributors of America, Inc. N. Y. 1933.
Magazine Readers Club, Inc. N. Y. 1935.
Magazine Service, Inc. Md. 1937.

Name State Date Charter Forfeited

Magazines, Inc. Del. 1934.
Magdalena-Santander Oil Fields Corp. Del. 1935.
Magdalena Syndicate. Mr. W. S. Thomas, President of the company, located at 1136 Fifth Avenue, New York City, informed us that the only asset of this company is a controlling interest in the Nordol Company of Hanover, Germany. Mr. Thomas stated that they took this company over about five years ago and assumed certain indebtedness, which they had hoped to have Redman & Co., finance. Their negotiations were halted when the Curb Exchange suspended trading in the stock.
Magdalena Syndicate. The Norddeutsche Mineral ol Aktienges. (Nordol A. G.) Hanover, Germany, informed us on June 5, 1935, that bankruptcy proceedings were started against the Nordol A. G. on Nov. 17, 1932, and went out of business on Jan. 12, 1934. According to the company, however, there are some remaining assets that have not as yet been liquidated. It would appear that the shares of the Magdalena Syndicate were worthless in 1933 when the shares no longer had any value. The stock was quite active in early 1933 at a few cents per share. The company originally gave notes for the Nordol A. G. and any assets that may not have been liquidated belong to the noteholders. We cannot understand why the stock had a market on the curb in 1933 when bankruptcy proceedings were started against the company in 1932.
Magdalena Syndicate. Del. 1934.
Magee-Pfeiffer Co. Del. 1934.
Magee Products Co. Mass. 1935.
Magee Slate Corp. N. Y. 1935.
Magenta, Olen, Corp. N. Y. 1934.
Magette Motor Company, Inc. Va. 1937.
Maggi Golf Ball Co., Inc. N. Y. 1935.
Maggiolo-Pianforte Restaurant Corp. N. Y. 1935.
Maggiolo Restaurant Co., Inc. N. Y. 1935.
Maggiore Grocers, Inc. N. Y. 1935.
Magi Gold Corp. Del. 1936.
Magic Advertising Machine Corp., of America. Del. 1936.
Magic Advertising Mirror Corp. N. Y. 1935.
Magic Brush, Inc., The. N. Y. 1935.
Magic Chocolate & Fruit Products Corp. N. Y. 1933.
Magic City Bottling Company, Minot, N. D. North Dakota charter forfeited in 1937.
Magic City Placer Co. Del. 1935.
Magic City Roofing Co., Inc. N. Y. 1935.
Magic Clothiers, Inc. N. J. 1936.
Magic Dress Co., Inc. N. Y. 1935.
Magic Fashion Shoppes, Inc. N. Y. 1935.
Magic Laundry System, Inc. N. Y. 1935.
Magic Sole Gripper Corp. N. Y. 1935.
Magic Sterilizer Kit Co., Inc. N. Y. 1935.
Magic Tunnel Inc. Del. 1934.
Magic Washing Machine Corp. N. Y. 1935.
Magic Way Gas Heating Appliances, Inc. Del. 1934.
Magic Wood Mfg., Co., Inc. N. Y. 1935.
Magistral Chemical Company. N. Y. 1933.
Magistral Copper Co. Del. 1936.
Magistrates, Constables, Justices, Officials Assoc. Del. 1935.
Magistro, Frank, Inc. N. Y. 1934.
Magley & Magley, Inc. N. J. 1936.
Magma Chief Copper Co. This company, according to our records is in liquidation and its address is Reno National Bank Bldg., Reno, Nev. We understand that a liquidating dividend of three cents per share was paid on the stock by the Reno National Bank. This bank is in receiver's hands and has referred us to the company. Up to this time we have not heard from the Magma Copper. (1935.)
Magma Metal Corporation. Value of First Preferred Stock, Par Value $10. Incorporated in New Jersey on April 21, 1921 and went into receiver's hands in March 1923. The company lost its charter in 1925 for failure to pay taxes, at which time the capital stock was appraised as worthless. Therefore, it is my opinion that the First Preferred stock was worthless as of December 21, 1936.
Magmar Enterprises, Inc. N. Y. 1935.
Magna Alliance Corp. N. Y. 1935.
Magna Development Corp. N. Y. 1935.
Magnalite Corp. N. Y. 1935.
Magnaphone Corp of America, The. N. Y. 1935.
Magnaphone Talking Pictures Co., Inc. N. Y. 1934.
Magnate Sales Corp. N. Y. 1935.
Magnavox Co., Ltd. Changed name to Electro Formation, Inc.
Magnegraph Corporation, Ltd. Del. 1935.
Magner, Julie, Company, Inc. N. Y. 1933.
Magnesia Cement and Carbonic Gas Co. Del. 1936.
Magnesia Fertilizer Co., Inc. N. Y. 1935.
Magnesite Mining & Manufacturing Co. Del. 1934.

Name State Date Charter Forfeited

Magnesole Corp. N. J. 1934.
Magnet Cab Co., Inc. N. Y. 1935.
Magnet Clothing Co., Inc. N. Y. 1933.
Magnet Furniture Co., Inc. N. Y. 1935.
Magnet Garage, Inc. N. Y. 1933.
Magnet Pure Food, Inc. N. Y. 1933.
Magnetic Ray Corp. Del. 1934.
Magnetic Modes, Inc. N. Y. 1935.
Magnetik Novelty Corp. N. Y. 1935.
Magneto Attachment Co., Inc. N. Y. 1935.
Magnin, I., & Co., Inc. Del. 1937.
Magno Real Estate Corporation. N. Y. 1933.
Magnolia Cattle & Land Company. On Sept. 8, 1900, the Columbia Finance & Trust Company of Texas made a distribution of 25% on the bonds of this company.
Magnolia Coal Corp. Del. 1934.
Magnolia Holding Co. Mass. 1935.
Magnolia Oil & Transportation Co. (Texas.) No value.
Magnolia Petroleum Co., Dallas, Tex. Acq. by Standard Oil Co. of N. Y.
Magnolia Pharmacy, Inc. Mass. 1937.
Magnolia Realty Corp. N. J. 1936.
Magnolia School of Theater Art, Inc. Mass. 1936.
Magnum Import Co., Inc. N. Y. 1935.
Magnus Drug Co. Mass. 1933.
Magnus Film Sales Corp. N. Y. 1935.
Magnus Realty Corp. N. Y. 1934.
Magnus-Reel Electric Products. N. Y. 1933.
Magnus, S. W., & Co., Ltd. N. Y. 1935.
Magoffin Corp. Del. 1934.
Magolite Company, Inc., The. N. Y. 1933.
Magor Coffee Co., Inc. N. Y. 1935.
Magothy Park & Development Co. Md. 1934.
Magoun Square Chevrolet, Inc. Mass. 1937.
Magovern, Thomas, Fur Co., Inc. N. Y. 1934.
Magrak Garage Corp. N. Y. 1935.
Magri, P., & Son, Inc. N. J. 1935.
Magro Realty Corp. N. Y. 1935.
Magrod Plumbing & Heating Co., Inc. N. Y. 1935.
Mags Realty Corp. N. Y. 1935.
Maguire-Fensom Company Inc. N. Y. 1933.
Maguire, H. J., Co., Inc. Mass. 1934.
Maguire, H. S., & Co., Inc. N. Y. 1935.
Maguire, Inc. Mass. 1935.
Maguire, R. P., Inc. N. Y. 1935.
Maguire Russell & Co. Del. 1937.
Magutz Holding Corp. Del. 1934.
Mah Jong Inn Corp. N. Y. 1935.
Mah Studios, Inc. N. Y. 1935.
Mahaica Realty Corporation. N. Y. 1933.
Mahan Trucking Co., Inc., The. N. Y. 1933.
Mahaney (W. F.) Inc. Me. 1933.
Mahar Corp. N. J. 1936.
Mahar Machinery Co., Inc. N. Y. 1935.
Maharba Apartments, Inc. N. J. 1937.
Mahen, Harry, Inc. N. Y. 1935.
Maher Engineering and Construction Co. Del. 1936.
Maher and Hicks, Inc. N. J. 1934.
Maheu, Madeline Inc. N. J. 1935.
Mahill Realty Corp. N. Y. 1935.
Mahjoubian, A. M., Inc. N. J. 1936.
Mahians Brooklyn and New York Express Co. N. Y. 1935.
Mahler Automatic Paint Brush Corporation. N. Y. 1933.
Mahler, H., & Co., Inc. N. Y. 1935.
Mahler Painting Corp. N. Y. 1935.
Mahler's, H., Son Corp. Del. 1934.
Mahnken, A. J., Corp. N. J. 1935.
Mahogany Smoke Sawdust Co., Inc. N. Y. 1935.
Mahoney Auto Trucking Corp. N. Y. 1935.
Mahoney Bros., Inc. Md. 1934.
Mahoney, Daniel, Inc. N. Y. 1935.
Mahoney & Darcy, Inc. N. Y. 1935.
Mahoney, T. J., & Sons, Inc. Mass. 1934.
Mahoning Valley Oil Co., Inc. Del. 1934.
Mahony, Charles, & Co. N. Y. 1934.
Mahony-Graham Contracting Corp. N. Y. 1935.
Mahony & Graham, Inc. N. Y. 1935.
Mahony, P. N. Y. 1935.
Mahony & Scheid Printing Co., Inc. N. Y. 1934.
Mahood Corp. Del. 1937.
Mahopac Falls Camp, Inc. N. Y. 1934.
Mahopac Lodge, Inc. N. Y. 1934.
Mahr, Julius D., Inc. N. Y. 1935.
Mai Corporation. N. Y. 1933.
Maiatico Construction Co. Del. 1934.
Maicon Dress Co., Inc. N. Y. 1934.
Maid of Erin Silver Mines Co. This Co. was Inc., under the laws of Colo., and their principal office is located at Denver, Colo. The Co. owns two mining claims in the Leadville Mining District, which have been worked extensively for a great

Name State Date Charter Forfeited

many years. They were practically abandoned about 1914, but since said time work has been done on them intermittently by lessees, and an occasional dividend of one cent or two cents a share has been paid. The properties are not now being worked, and probably will not be unless the price of silver should recover. Dines, Dines & Holme of Denver, Colo., who are closely connected with the Co., reported that in the past year they have valued the stock at about 8 cents per share for tax purposes. They also stated that it is practically impossible, however, to fix the value as there is no sale for the stock and practically no sale for the property. We were informed that the Co. was offered $25,000. for the property, which would net the stockholders about 8 cents per share.

Maid of Erin Silver Mines Co. (Colorado.) Reorganized in 1912. $1. par stock was issued for old $5. par stock on basis of one new share for two old shares, and receive accumulated dividends from 1912.

Maid-Rite Bakery, Inc. N. J. 1935.
Maid-Rite Coat Co. N. J. 1937.
Maid-Rite Corp. N. Y. 1935.
Maida, Frank S., & Bros., Inc. N. Y. 1934.
Maiden Lane Jeweler & Gift Shop, Inc. N. Y. 1935.
Maiden Lane National Bank, N. Y. C., 1904. Acquired by Metropolitan Bank, 1906.
Maidhoff Battery and Ignition Service Co., Inc. N. Y. 1935.
Maidman Dress Company, Inc. N. Y. 1933.
Maidman, Irving, Inc. N. Y. 1935.
Maidstone Acres Corp. Del. 1936.
Maidstone Boatyard Corp. Del. 1935.
Maidwell Frocks, Inc. N. Y. 1935.
Maier Bakeries, Inc. N. Y. 1934.
Maier, Chas. E., Corp. N. J. 1935.
Maier, Edward J., & Co., Inc. N. Y. 1935.
Maier, Marx, Paper Mill Supply Corp. N. Y. 1934.
Maier Pipe Co. Del. 1937.
Maier, Rich & Co. N. J. 1937.
Maier Sign Co., Inc. N. J. 1936.
Maier Sign Corp. N. J. 1937.
Maier's Delicatessen, Inc. N. Y. 1935.
Maikop Orient Oil Co., Ltd. Incorporated May 1, 1911 to acquire the undertakings of Victorian Deep Leads (1906) Ltd., and others. Office 1935 Copthall Ave., E. C. 2., London, England. Its Russian properties are in the hands of the Soviet Government. The company has applied for compensation. Coutts & Company of London, England are bankers for the company. We know of no market for the shares.
Mail Advertising Co., Inc. N. J. 1936.
Mail and Express Co. N. Y. 1935.
Mail-O-Press Holding Corp. Del. 1935.
Mail Order Press, Inc. N. J. 1937.
Mail Order Publications, Inc. N. Y. 1935.
Mail Trades Corp. N. Y. 1935.
Mailing List and Letter Service, Inc. N. J. 1937.
Mailko, Inc. N. Y. 1933.
Mailliard, Arthur H., Inc. N. Y. 1933.
Mailloux, J. C., & Sons Realty Co. R. I. 1935.
Mailman & Hanlon Co. Mass. 1934.
Maiman, Lucy, Dresses, Inc. N. Y. 1935.
Maimes, S., & Co., Inc. N. Y. 1935.
Maimes Syrup Co., Inc. N. Y. 1933.
Maimin, David & Co., Inc. Del. 1936.
Main Borough Trucking Co., Inc. N. Y. 1935.
Main Builders Finish, Inc. R. I. 1937.
Main Bus Terminal Corp. Del. 1934.
Main-Central Holding Co. N. J. 1936.
Main Central Hotel & Cafeteria, Inc. N. J. 1937.
Main Cleaners & Dyers, Inc. N. Y. 1935.
Main Coat Co., Inc. N. Y. 1934.
Main Construction Co., Inc. N. J. 1936.
Main Cutting Machine Exchange Co., Inc. N. Y. 1935.
Main Development Co., Inc. N. Y. 1934.
Main Entrance Market, Inc. N. Y. 1934.
Main Flower Shop, Inc., The. N. Y. 1934.
Main Fruit Exchange, Inc. N. J. 1937.
Main Grain Co. Me. 1934.
Main Grill, Inc. N. Y. 1935.
Main Hardware & Furniture Co. Mass. 1933.
Main Hardware & House Furnishing Co., Inc., The. N. Y. 1935.
Main Highways Realty Corp. Md. 1937.
Main Leasing and Operating Corp. N. J. 1936.
Main Line Daily Times Inc. Del. 1935.
Main Line Hotels Corp. Del. 1936.
Main Line Motor Parts Co., Inc. Del. 1934.
Main Line Plumbing Supply Co., Inc. Md. 1934.
Main Luggage Shop, Inc. N. Y. 1935.
Main Metal and Iron Corp. N. J. 1934.
Main Music Corp. N. Y. 1935.
Main-Palmer Realty Co. N. J. 1934.

Name State Date Charter Forfeited

Main-Pine Realty Co. Mass. 1934.
Main Plumbing & Heating Supply Co. Mass. 1935.
Main Realty Corp. Mass. 1933.
Main Salvage Company. N. Y. 1933.
Main Shoe & Repair Co., Inc. N. Y. 1935.
Main Star Fruit & Vegetable Market, Inc., The. N. Y. 1935.
Main St., Coffee Pot, Inc. N. Y. 1935.
Main Street Cafeteria, Inc. N. Y. 1934.
Main Street Corp. R. I. 1935.
Main Street Dept., Store Corp. N. J. 1936.
Main Street Frocks, Inc. N. Y. 1935.
Main St., Holding Co. N. J. 1935.
Main Street Properties Corporation. N. Y. 1933.
Main Street Security Corp. Va. 1937.
Main Trading Co., Inc. N. Y. 1935.
Main and Verona, Inc. N. J. 1935.
Main and Washington Sts., Realty Corp. N. J. 1937.
Maine Air Transport Co. Me. 1934.
Maine Amusement Co. Me. 1934.
Maine Automatic Heating Corp. Resumed Business. Me. 1936.
Maine Automatic Heating Corp. Me. 1935.
Maine Blueberry Canneries, Inc. Maine 1936.
Maine Bonded Warehouses Me. 1933.
Maine Bottle Co., Inc. N. Y. 1934.
Maine Bureau of Audits. Me. 1935.
Maine Coal & Dock, Inc. Me. 1935.
Maine Coast & Canada S. S., Co. Mass. 1935.
Maine Dental Supply Company. Maine 1936.
Maine Farmers Exchange, Inc. Mass. 1935.
Maine Finance & Management Corp. Me. 1935.
Maine Firewood Company, Inc. Mass. 1937.
Maine Furniture Company. Md. 1937.
Maine Industries Corp. Del. 1936.
Maine Industrial Corp. N. Y. 1935.
Maine Investors, Inc. Maine 1936.
Maine Land Stages, Inc. Mass. 1935.
Maine Lumber Corporation. Maine 1936.
Maine Metal Fabric Corp. Me. 1935.
Maine Music Company. Me. 1935.
Maine & Nebraska Mining Co. Organized in 1907 under laws of Arizona and was located at Broken Bow, Nebraska. The property consisted of 43 hectares, with a 4 hectaremi millsite and 9 hectares of miscellaneous lands at Rio Balsas, Mexico. In 1912 it was reported that the district was unsafe and operations were suspended on account of brigandage by Zapata's forces and general revolutionary disturbances. We found no record of operations since 1912 and believe that the property reverted to the Mexican Government by default. It is our opinion that the shares are without value.
Maine Nestle's Milk Products Co. Me. 1933.
Maine Oil & Supply Co., Inc. Mass. 1936.
Maine Plastic Company. Maine 1936.
Maine Recreation Publishing Co. Me. 1934.
Maine & Rumford Bottling Company, Inc. Maine 1936.
Maine School of Commerce. Me. 1933.
Maine Seaboard Timberland Co. Me. 1934.
Maine Seaplane Terminals, Inc. Me. 1933.
Maine Shipping Co. Me. 1934.
Maine State Agricultural Society. Me. 1934.
Maine Theatres, Inc. Maine 1936.
Maine Travelers Exchange Inc. Mass. 1936.
Maines, Steward L., and Sons, Inc. N. J. 1937.
Mainfield Realty Co. N. J. 1935.
Mainker Products Corp. N. J. 1934.
Mainlex Realty Co. N. J. 1935.
Mainstem Productions, Inc. N. Y. 1935.
Maintenance, Inc. Mass. 1935.
Maintenance, Inc. N. J. 1937.
Maintien Brothers Inc. Mass. 1936.
Mainway Stores, Inc. N. Y. 1934.
Mais, Caroline, Family Laundry, Inc. N. Y. 1935.
Maischoss & Hyman Co., Inc. N. Y. 1934.
Maisel, Bertha, Inc. N. Y. 1935.
Maisel, Charles, & Co., Inc. N. Y. 1934.
Maison Alfred. N. J. 1936.
Maison Arnold, Inc. Md. 1934.
Maison Babette, Inc. N. Y. 1935.
Maison Beauriche, Inc. N. Y. 1933.
Maison Bebe, Inc. N. Y. 1935.
Maison Blum, Inc. N. Y. 1935.
Maison Claire, Inc. N. J. 1935.
Maison Clare, Ltd. N. Y. 1934.
Maison D'Art, Inc. Md. 1936.
Maison De Brozen, Inc. N. Y. 1935.
Maison Developers Inc. N. Y. 1933.
Maison Doree, Inc. N. Y. 1935.
Maison Eveline, Inc. N. Y. 1935.
Maison, Frank, Inc. N. Y. 1934.
Maison Grenada, Inc. N. Y. 1935.
Maison-Guttmann, Inc. N. Y. 1935.

Name	State	Date Charter Forfeited
Maison, Jules, Inc.	N. Y.	1933.
Maison Lafitte, Inc.	N. Y.	1935.
Maison Louise, Inc.	N. Y.	1935.
Maison, Marguerite, Inc.	N. Y.	1933.
Maison, Maurice.	N. J.	1934.
Maison Paul, Inc.	N. Y.	1935.
Maison Pauline, Inc.	N. Y.	1935.
Maison Phoebe Snow, Inc.	N. Y.	1935.
Maison, Pierre, Inc.	N. Y.	1933.
Maison Robert, Inc.	N. Y.	1935.
Maison Rose Restaurant Corp.	N. Y.	1935.
Maison Rue, Inc.	Del.	1937.
Maison Russe, Inc.	N. Y.	1934.
Maison Sebestyen, Inc.	N. J.	1936.
Maison Vittu, Inc.	N. Y.	1935.
Maison's, Inc.	Del.	1937.
Maistelman, Anton and Louis Fraitag Plumbing and Heating Contractors, Inc.	N. Y.	1935.
Maizewood Products Corp.	Del.	1935.
Maizewood Products Corporation. Value of Class "A" and "B" Stocks. Incorporated in Delaware and lost its charter in 1934 for non-payment of two year taxes. I found no value to the stock and therefore believe the shares were worthless as of April 17, 1937.		
Majax Dress Co., Inc.	N. Y.	1934.
MaJeane, Inc.	N. Y.	1935.
Majeda Holding Co.	N. J.	1937.
Majestic Alpaca Corp.	N. Y.	1934.
Majestic Amusement Company. Incorporated in New York on Oct. 5, 1907 and was located at Rochester, N. Y. The certificate of dissolution was filed on Sept. 21, 1910 at which time no value was found for the stock.		
Majestic Appetizer & Nut Shop, Inc.	N. Y.	1935.
Majestic Art Corporation.	N. Y.	1933.
Majestic Associates, Inc.	N. J.	1937.
Majestic Attractions, Inc.	N. Y.	1935.
Majestic Automatic Amusement Corp.	Del.	1934.
Majestic Bag & Burlap Co., Inc.	N. Y.	1935.
Majestic Bowling Alleys, Inc.	R. I.	1935.
Majestic Brief Case Corp.	N. Y.	1935.
Majestic Building Corporation.	N. Y.	1933.
Majestic Button & Trimming Co., Inc.	N. Y.	1935.
Majestic Chocolate Products, Inc.	N. Y.	1934.
Majestic Coal Co.	Del.	1936.
Majestic Commissary Corp.	N. Y.	1935.
Majestic Consolidated Zinc & Lead Co.	Ariz.	1928.
Majestic Construction Corp.	N. J.	1937.
Majestic Construction & Investment Co.	N. J.	1935.
Majestic Credit Corp.	N. Y.	1935.
Majestic Cruller & Doughnut Co., Inc.	N. Y.	1935.
Majestic Dairies, Inc.	N. Y.	1935.
Majestic Development Corp.	Mass.	1937.
Majestic Diner.	N. J.	1937.
Majestic Distributors, Inc.	Del.	1937.
Majestic Electric Clock Co., Inc.	N. J.	1935.
Majestic Electric Mfg. Corp.	N. J.	1934.
Majestic Electric Products, Inc.	N. J.	1934.
Majestic Films, Inc.	Mass.	1935.
Majestic Floral Chain Stores, Inc., The.	N. Y.	1934.
Majestic Fur Dyeing Co.	N. J.	1934.
Majestic Furniture Factories.	N. J.	1935.
Majestic Haberdashers and Hatters, Inc.	Mass.	1936.
Majestic Holding Co.	N. J.	1935.
Majestic Hotel Co.	Mass.	1933.
Majestic Housing Corp.	N. J.	1935.
Majestic Investment Co.	N. J.	1936.
Majestic Investors, Inc.	N. Y.	1935.
Majestic Laundry Co., Inc. of Newark, N. J.	N. J.	1934.
Majestic Mfg., Co., Inc.	N. Y.	1935.
Majestic Men's Shop, Inc.	N. Y.	1935.
Majestic Mercantile Corp.	N. Y.	1935.
Majestic Merchandising Sales Corporation.	N. Y.	1933.
Majestic Mines Co. (Me.) Property sold at sheriff's sale. No value found for stock.		
Majestic Music & Refrigeration Company.	Oregon	1937.
Majestic Mutual Fort Wayne, Inc.	N. Y.	1935.
Majestic Neckwear Co., The.	N. Y.	1935.
Majestic Operating Company.	Mass.	1937.
Majestic Overgaiter, M'F'G Co., Inc.	N. Y.	1933.
Majestic Patents Corp.	N. Y.	1933.
Majestic Patents Corp.	N. Y.	1934.
Majestic Plumbing & Heating Co., Inc.	N. Y.	1935.
Majestic Sales Co., Inc.	Del.	1934.
Majestic Shoe Co.	Mass.	1936.
Majestic Shoe Shops, Inc.	Md.	1937.
Majestic Siegel Levy Co., Inc.	N. Y.	1935.
Majestic Store Fixtures Co., Inc.	N. Y.	1935.
Majestic Stores System, Inc.	Mass.	1935.
Majestic Tea Room and Restaurant Co., Inc.	N. Y.	1934.
Majestic Theatre of West Springfield, Inc.	Mass.	1934.
Majestic Theatrical Circuit, Inc.	N. Y.	1935.
Majestic Tire Co., Inc.	N. J.	1935.
Majestic Transportation Co., Inc.	N. Y.	1935.
Majestic Underwriters, Inc.	N. Y.	1935.
Majestic Weatherstrip Co., Inc.	Del.	1935.
Majestic Wood Flooring Corp.	N. Y.	1935.
Majocchi Bros., Inc.	N. J.	1935.
Major Aircraft Corp.	Del.	1934.
Major Contractors, Inc.	N. Y.	1934.
Major Corp., The.	Del.	1936.
Major Corp.	N. J.	1936.
Major Dress Co., Inc.	N. Y.	1935.
Major Gold, Inc.	Idaho	1936.
Major Hat Co., Inc.	N. Y.	1935.
Major Holding Corp.	N. J.	1934.
Major Hotel Management Corp.	N. Y.	1935.
Major How G. A. R. Assoc.	Mass.	1935.
Major Leggings Co., Inc.	N. Y.	1934.
Major-Minor Club, Inc.	N. Y.	1935.
Major Oil Co.	Del.	1935.
Major Restaurant Corp.	N. Y.	1934.
Major Royalties Co.	Del.	1936.
Major Taxi Corp.	N. Y.	1933.
Major Trucking Corporation.	N. Y.	1933.
Majoros, Inc.	N. Y.	1935.
Major's Economical Drug Co., Inc.	N. J.	1936.
Mak-Bour Realty Co., Inc.	N. Y.	1933.
Maka Gas Stations, Inc.	N. Y.	1935.
Makbel Realty Corporation.	N. Y.	1933.
Make-Up Box, Inc., The.	N. Y.	1935.
Make Your Own Gas Corp.	Del.	1935.
Makeland Dredging Company.	N. J.	1935.
Makidima, Inc.	N. Y.	1935.
Makin Holding Corp.	N. Y.	1935.
Maklot Corp.	Del.	1934.
Mako Construction Co., Inc.	N. Y.	1933.
Mal-Fried Garage Corp.	N. Y.	1935.
Mal-Tex-Mex, Inc.	Del.	1935.
Malaga Restaurants, Inc.	N. Y.	1934.
Malaguti, C., Bakery, Inc.	Mass.	1933.
Malamud, B., Inc.	N. Y.	1935.
Malang Laboratories, Inc.	N. J.	1936.
Malap Co., Inc.	N. Y.	1935.
Malartic Gold Mines, Ltd. Toronto, Can. Succeeded by Canadian Malartic Gold Mines, Ltd. One share new stock given for each 2 shares held.		
Malatesta Brothers, Inc.	N. J.	1935.
Malatesta, J. B., Inc.	N. Y.	1935.
Malatesta and Matassino, Inc.	Del.	1934.
Malbert Import Corp.	N. Y.	1935.
Malbin Chemical Co., Inc.	N. Y.	1935.
Malco Holding Co., Inc.	N. Y.	1934.
Malco Water Co., Inc.	N. Y.	1934.
Malcolm Arizona Gold Corp.	Del.	1934.
Malcolm Construction Co., Inc.	N. J.	1936.
Malcolm Corp.	Del.	1935.
Malcolm, G. M., Co., Inc.	N. Y.	1935.
Malcolm, John, Inc.	N. J.	1936.
Malcolm John Stationery Co.	N. J.	1936.
Malcolm Manufacturing Co.	Del.	1936.
Malcolm Pants Co.	N. J.	1937.
Malcolm Shoe Corp.	Mass.	1933.
Malcolm Tire Co., Inc.	N. Y.	1935.
Malcom's, Inc.	Md.	1936.
Malcomson (Alex Y.) Company.	Del.	1935.
Malconian Spa, The.	Maine	1936.
Maldeis, R. D., Inc.	N. J.	1935.
Malden Agricultural and Mechanic Assn.	Mass.	1937.
Malden Art Store, Inc.	Mass.	1936.
Malden Auditorium Co.	Mass.	1933.
Malden Bedding Co., Inc.	Mass.	1933.
Malden Cloak Co., Inc.	N. Y.	1935.
Malden Holding Co.	Mass.	1933.
Malden Hosiery Co., Inc.	Mass.	1934.
Malden Ice Co.	Mass.	1934.
Malden Ice Cream Company.	Mass.	1937.
Malden Leather Goods Co.	Mass.	1934.
Malden Leather Handle Co.	Mass.	1935.
Malden Motor Company.	Mass.	1937.
Malden Pharmacy, Inc.	Mass.	1934.
Malden Products Co.	Mass.	1933.
Malden Times Publishing Co.	Mass.	1933.
Malecan Co., Inc.	N. Y.	1935.
Malek, Morris, Inc.	N. Y.	1935.
Malenson Food Products, Inc.	N. Y.	1935.
Maletzky, J., & Co., Inc.	N. Y.	1935.
Malgo Products, Inc.	N. Y.	1935.
Malhame Industries, Inc.	N. Y.	1935.
Malhurst Garage, Inc.	N. Y.	1935.
Malibu Development Co., Ltd.	Del.	1934.
Malibu Maritime Corp., Ltd.	Del.	1935.
Malina Canning Company, Inc.	Ore.	1935.
Malina (John) Co.	Del.	1935.
Maline Investment & Construction Company.	N. J.	1935.

Name State Date Charter Forfeited

Malinowski and Company. N. J. 1934.
Malinsky & Weiss, Inc. N. Y. 1935.
Maliphant, Edward, Inc. N. Y. 1935.
Malisheff, Alexander, Inc. N. Y. 1935.
Malkin & Beltramini, Inc. N. Y. 1934.
Malkin Cloak Co., Inc. N. Y. 1933.
Malkin & Gitlin, Inc. N. Y. 1935.
Malko Realty Corporation. N. Y. 1933.
Malky Realty Corporation. N. J. 1935.
Mall Dunn Medicine Co. Mass. 1934.
Mallan Corp. N. Y. 1935.
Mallard & Co. Del. 1935.
Mallet, Jean, Inc. N. Y. 1935.
Malley Company. N. J. 1935.
Malley, George F., Inc. N. J. 1937.
Malley, R. C., Inc. N. Y. 1934.
Mallin Studios, Inc. N. Y. 1935.
Mallison Power Co. Me. 1933.
Mallon-Carlough Corp. N. J. 1934.
Mallons Restaurant, Inc. N. Y. 1933.
Mallory Electric Company. Md. 1937.
Mallory, H., Lee, Co., Inc. N. Y. 1935.
Mallory, Mabel W., Inc. N. Y. 1935.
Mallory Machinery Corp. Md. 1934.
Mallory Refrigeration Co., Inc. N. Y. 1935.
Mallory Shirt Co., Inc. N. Y. 1933.
Mallow Radio Searchlight Hour of United States, Inc. N. Y. 1935.
Mallow Rapid Transit and Consolidated Hotels Corp. Del. 1934.
Malloy Lunch, Inc. Mass. 1933.
Mallroe Realty Co., Inc. N. J. 1936.
Mallue Lumber & Mill Corp. N. Y. 1935.
Malm & Anderson Realty Corporation. N. Y. 1933.
Malmberg & Co., Inc. Md. 1934.
Malnor Construction Company, Inc. Md. 1937.
Malon Migdal, Inc. N. Y. 1933.
Malone Creek Logging Co. of Oregon. Ore. 1935.
Malone Finance & Acceptance Corp. Mass. 1937.
Malone Light & Power Co. Merged with Niagara Hudson Power Corp.
Maloney, D. B., Lumber Co. Del. 1934.
Maloney, H. P., Inc. N. Y. 1935.
Maloney, Inc. Del. 1935.
Maloney, L., Inc. N. Y. 1935.
Maloney Lumber Co., Inc. N. Y. 1935.
Maloney, M., Company. Mass. 1937.
Maloney, Martin, Corp. N. J. 1934.
Maloney Oil Co., Inc. Mass. 1935.
Maloney Realty Holding Co. N. J. 1934.
Malonite, Inc. Mass. 1936.
Maloy Tailors, Inc. Md. 1936.
Malpin Realty Co., Inc. N. Y. 1933.
Malroy Dress Co., Inc. N. Y. 1934.
Malter, I., Inc. N. J. 1935.
Maltex Co., Inc., The. N. Y. 1933.
Maltinette Candy Corp. N. Y. 1934.
Malton-Mistrough, Inc. N. Y. 1935.
Malton Specialty Co. Mass. 1936.
Maltop, Inc. Succeeded by Toddy Corp.
Maltz, M., Inc. N. Y. 1935.
Maltz & Robinson Plumbing & Heating Co., Inc. N. Y. 1935.
Malva Medicine Co., The. Del. 1936.
Malvern Apartments. The Detroit Trust Company, Detroit, Mich., made a payment of $103.10 on each $1000. 6½% bond.
Malverne Holding Corporation. N. Y. 1933.
Malvin Cigars, Inc. N. Y. 1935.
Malvina Realty Co., Inc. N. Y. 1935.
Malwin Silk Co. N. J. 1935.
Malynvale Golf Club, Inc. N. Y. 1935.
Mam Metal Corp. N. Y. 1935.
Mamakating Country Club, Inc. N. Y. 1935.
Mamaro Service Station, Inc. N. Y. 1935.
Mamaroneck Motive Distributors, Inc. N. Y. 1935.
Mamaroneck Radio Shop, Inc. N. Y. 1934.
Mamaronack Water Co. Bonds believed to have value.
Mamaroneck Water Company. We understand that the bonds of this company were purchased at par by the New York Suburban Water Company. The State Street Trust Company of Boston, Mass., was the Trustee.
Mamet Fur Dyeing Co., Inc. N. Y. 1933.
Mamie Copper-Zinc Mining & Leasing Co. Value of stock dated 1913. Incorporated in Colorado and its charter expired on March 4, 1923. President, Hal J. Sisty; Secretary, H. M. Smith. We searched our mining record and files back to 1912 and found no record of this company's operations nor any value to its stock. It is our opinion that the shares are without value. (1936)
Mamli Cloak Co., Inc. N. Y. 1933.
Mamitsch, Herman, & Son, Inc. N. Y. 1935.
Mamlet (A.), Inc. N. J. 1937.

Name State Date Charter Forfeited

Mamlin, Al., Inc. N. Y. 1935.
Mammala Corp. N. Y. 1935.
Mammi & Co., Inc. N. Y. 1935.
Mammone, Bernardo, Inc. N. Y. 1934.
Mammoth Channel Gold Mines Corp. Del. 1936.
Mammoth Collins Gold Mines, Ltd. The Mammoth Gold Mines, Ltd. was registered May 6, 1889 to acquire a property situated in Arizona, and in 1895 went into liquidation with a view to reconstruction. The subject company organized in 1895, acquired the above property and the Collins mines. The Collins mine was leased on a royalty basis. In 1901 the company failed to provide for royalties and interest on their debenture. The property reverted to the owners and the stock was wiped out.
Mammoth Gold Mines, Ltd. See report on Mammoth Collins Gold Mines, Ltd.
Mammoth Holding Co., Inc. N. Y. 1933.
Mammoth Mica and Mineral Co., Inc. Del. 1934.
Mammoth Millinery Syndicate, Inc. N. Y. 1935.
Mammoth Mining & Milling Co. Incorporated in Colorado about 1882. We found no record of this company's operations nor any value to the stock. It is our opinion that the shares are without value. The charter expired by limitation in 1901 and was not renewed.
Mammoth Porcupine Mines, Ltd. Incorporated in Ontario in 1922, and was located at Excelsior Life Bldg., Toronto, Ont., in care of Geo. H. Sedgewick. At last accounts no work had been done on the property.
Mammoth Royalty Corp. Del. 1935.
Mammoth Service Stations, Inc. N. Y. 1934.
Mammoth Taxi Co., Inc. N. Y. 1934.
Mammoth Vein Coal & Iron Co. The stock of this company is being acquired by the Philadelphia & Reading Coal & Iron Company, Reading Terminal, Phila., Pa.
Mammouth Athletic Field, Inc. N. Y. 1935.
Mammy's Shacks, Inc. N. J. 1936.
Mammy's Shack. Ore. 1935.
Mamod Builders, Inc. N. Y. 1935.
Mamola's Company, Inc. N. J. 1935.
Mamor Vegetarian Restaurant, Inc. N. Y. 1934.
Mampe, A. G., & Co. N. J. 1935.
Mampe's Inc. N. Y. 1935.
Mamro Concrete Co., Inc. N. Y. 1934.
Man-D-Garage Corp. N. Y. 1935.
Man-Jack Land & Building Corp. Del. 1937.
Man Message Corp. Our records indicate that the above company is out of existence and its shares without value.
Man Water Works, Inc. W. Va. 1937.
Man Who Knows, Inc., The. N. Y. 1934.
Management Capital Corp., The. Mass. 1934.
Management Counsel, Inc. Mass. 1934.
Management, Inc. Del. 1934.
Management Operators, Inc. Del. 1934.
Management Trading Corp. Del. 1936.
Managers Engineering Co. Mass. 1935.
Managers and Trustees Investors Corp. N. Y. 1935.
Managing First Traders Corp. N. Y. 1935.
Managing Shares Corp. Del. 1934.
Manahan Co., Inc. Mass. 1935.
Manahan, Inc. Mass. 1934.
Manarrow Realties, Inc. N. Y. 1933.
Manas Amusement Company. W. Va. 1937.
Manas Bros., Inc. N. Y. 1935.
Manas Dress Co., Inc. N. Y. 1935.
Manas, Kalman, Inc. N. Y. 1935.
Manasota Land & Timber Co. Md. 1936.
Manasquan Fish Company. N. J. 1935.
Manassas Milling Corp. Va. 1937.
Manasse, S. & M., Inc. N. Y. 1935.
Manati Co. N. J. 1934.
Manati Sugar Co. Company's reorganization plan was confirmed by Federal Judge Cox in U. S. District Court.
Manayunk Merchandising, Inc. Del. 1937.
Manblyn Manufacturing Co., Inc. N. Y. 1933.
Manboro Realty Corporation. N. Y. 1933.
Manbuilders, Inc. Del. 1935.
Manca Realty Co., Inc. N. Y. 1933.
Manchester Bond & Mortgage Corp. N. J. 1937.
Manchester Clothes, Inc. N. Y. 1935.
Manchester & Concord Express Co. Mass. 1934.
Manchester Cotton Mills. Merged with Callaway Mills.
Manchester Damp Wash Laundry Co. Del. 1937.
Manchester Dry Goods Co., Inc. N. Y. 1935.
Manchester Finance Corp. N. Y. 1935.
Manchester Heights Realty Co. N. J. 1936.
Manchester Ice Co. Mass. 1933.
Manchester & Lawrence R. R. A dividend of 50% was declared on the stock of this company in 1895.
Manchester Raincoat Co., Inc. N. Y. 1935.

Name State Date Charter Forfeited

Manchester Romper Co., Inc. N. Y. 1933.
Manchester Textile Corp. N. Y. 1935.
Manchester Upholstering Co., Inc. N. Y. 1935.
Manchurian Fur Export & Import Co., Inc. N. Y. 1935.
Manchurian Fur Trading Corp. N. Y. 1935.
Mancini Bros., Inc. N. H. 1936.
Mancuso-D'Adamo Construction Company, Inc. N. Y. 1933.
Mandalay Coffee Pot, Inc. N. Y. 1934.
Mandalay Development Corporation. N. J. 1935.
Mandale Coal Co. Del. 1937.
Mandarin Almond Cake Co., Inc. N. Y. 1934.
Mandarin Dress Co., Inc. N. Y. 1934.
Mandarin Restaurant, Inc. N. J. 1935.
Mandel, Alex J., Inc. W. Va. 1937.
Mandel Electric & Hardware Co., Inc. N. Y. 1935.
Mandel Furniture & Bedding Co., Inc. N. Y. 1935.
Mandel & Goldfaden, Inc. N. J. 1934.
Mandel, Henry, Realty Corporation. N. Y. 1933.
Mandel Holding Company. N. J. 1935.
Mandel & Lederman, Inc. N. Y. 1935.
Mandel-Levy, Inc. N. Y. 1935.
Mandel, Lewis, & Co., Inc. Md. 1935.
Mandel, N., Inc. N. Y. 1935.
Mandel & Pinnes, Inc. N. Y. 1935.
Mandel, Samuel, Inc. N. Y. 1935.
Mandel & Schull, Inc. N. Y. 1935.
Mandel Shapiro, Inc. N. Y. 1935.
Mandel Shoes, Ltd. Del. 1934.
Mandel, Simon, Inc. N. Y. 1935.
Mandel Sugar Corp. N. J. 1934.
Mandel, Witte & Co., Inc. N. Y. 1935.
Mandelbaum Bros., Inc. N. Y. 1935.
Mandell, Buck & Co., Inc. N. Y. 1935.
Mandell Dairy, Inc. N. Y. 1935.
Mandell Furs, Inc. Mass. 1935.
Mandell & Kloorfain, Inc. N. Y. 1935.
Mandell Sales Corp. N. Y. 1934.
Mandell University Store, Inc. N. Y. 1935.
Mandel's Bakery, Inc. N. Y. 1935.
Mandel's Department Stores, Inc. N. Y. 1935.
Mandel's, Inc. N. J. 1934.
Manderin Realty Co., Inc. N. Y. 1933.
Mandes Realty Co., Inc. N. J. 1937.
Mandeville Petroleum Company. Organized under a Declaration of Trust about 1922 and was located at Chillicothe, Mo. Letters addressed to the company were returned in 1937. We searched our oil books back to 1922 and found no record of this company's operations. The shares in our opinion are without value. (1937).
Mandina Construction Co. N. J. 1935.
Mandis Hand Bag Co., Inc. N. Y. 1935.
Mandisco Garage Colonies, Inc. N. Y. 1935.
Mandisco Service Corp. N. Y. 1934.
Mandi Restaurant Co., Inc. N. Y. 1934.
Mandlowitz Uniform Co., Inc. N. Y. 1935.
Mandon Distributing Co., Inc. N. J. 1937.
Mandon Holding Corp. N. J. 1937.
Mandorf Realty Co. N. J. 1934.
Mandre, Inc. N. Y. 1935.
Mandy and Hickey, Inc. N. Y. 1934.
Mane and Edelmuth, Inc. N. Y. 1933.
Manell Food Products Co., Inc. N. Y. 1935.
Maneter Thermo-Pac, Inc. Del. 1935.
Manette Hat Co., Inc. N. Y. 1935.
Manevetz Holding Corp. N. Y. 1935.
Manevitz & Rubin, Inc. N. Y. 1933.
Manfauk Realty Corp. N. J. 1936.
Manfield Realty Corporation. N. Y. 1933.
Manfred Co-operative Shipping Association, Manfred, N. D. North Dakota charter forfeited in 1937.
Manfredi, P., Inc. N. Y. 1935.
Manfree Restaurant, Inc. N. Y. 1934.
Manganaro Music & Furniture Co., Inc. Mass. 1934.
Manganite Corp. N. Y. 1935.
Mangel Painting and Decorating Co., Inc. N. Y. 1934.
Manger Frocks, Inc. N. Y. 1934.
Manger Garage, Inc. N. Y. 1935.
Mangin Boarding & Livery Stables, Inc. N. Y. 1935.
Mangin & Wilson, Inc. N. Y. 1935.
Mangini Livery Co., Inc. N. Y. 1935.
Mango Metal Manufacturers, Inc. N. Y. 1935.
Mango Operating Corp. N. Y. 1935.
Mango Realty Corp. N. Y. 1934.
Mangreen Cleaners & Dyers, Inc. N. Y. 1935.
Mangreen Realty Corp. N. Y. 1933.
Mangum Electric Co. The 5% bonds due Jan. 1, 1931, have a decree value of $7.40 per $1000. bond. Collect on unstamped bonds from the Union Trust Company, Rochester, N. Y.
Mangun Holding Co., Inc. N. J. 1935.
Mangus Silver Mining Co. Del. 1935.

Name State Date Charter Forfeited

Manhanset Lunch Room, Inc. N. Y. 1935.
Manhasset Bay Fuel Co., Inc. N. Y. 1935.
Manhasset Bay Hotel Corp. N. Y. 1935.
Manhasset Company. N. J. 1935.
Manhasset Corp. Del. 1935.
Manhasset Dairy, Inc., The. N. Y. 1935.
Manhasset Delicatessen, Inc. N. Y. 1935.
Manhasset Gardens, Inc. N. Y. 1935.
Manhattan Art Embossing Corp. N. Y. 1935.
Manhattan Asbestos Co., Inc. N. Y. 1935.
Manhattan Associates, Inc. N. Y. 1933.
Manhattan Auction Rooms, Inc. N. Y. 1935.
Manhattan Auto Parts and Machine Shop, Inc. N. Y. 1935.
Manhattan Automobile Association Corp. N. Y. 1935.
Manhattan Avenue, 5, 10 and 25 cent Store, Inc., The. N. Y. 1933.
Manhattan Awning Co., Inc. N. Y. 1935.
Manhattan Bag and Burlap Co., Inc. N. Y. 1935.
Manhattan Band Instrument Co., Inc. N. Y. 1935.
Manhattan Beach Company. The stock has a liquidating value of $3.83 per share, representing two payments. Collect from Austin Corbin, 192 Broadway New York City.
Manhattan Body Company, Inc. N. Y. 1933.
Manhattan Brass Company. Mr. Leon R. Jillson, attorney for the Trustees, located at 68 William Street, New York City, informed us on April 14, 1927, that this company ceased to exist in 1925. On June 10, 1926, the Trustees in liquidation disposed of all the company's assets. The total assets in the hands of the liquidating Trustees on Feb. 25, 1927, were as follows: $12,000. U. S. Treasury 3¼% Cfts. due 1927; $3,396.30, and $275,000. Mortgage with interest at 6% from Dec. 10, 1926. The outstanding stock was 200 shares at $1000. each. The stock at that time had a fair value of $1200. per share.
Manhattan Brass and Electrical Co., Inc. N. Y. 1935.
Manhattan Bridge Auto Radiator Mfg. Co., Inc. N. Y. 1935.
Manhattan Brokerage Co. N. Y. 1935.
Manhattan Buckle Co., Inc. N. J. 1937.
Manhattan Buyers, Inc. N. Y. 1935.
Manhattan Carpet Cleaning Co., Inc. N. Y. 1935.
Manhattan Cars, Inc. N. Y. 1934.
Manhattan Catering Co., Inc. N. Y. 1935.
Manhattan Center Company. The above company is engaged in the real estate business and is located at 40 E. 49th St., New York City, in care of Chas. B. Plummer as Secretary. A few years ago Mr. Plummer informed us that the stock had a liquidating value of $115. per share. Mr. Plummer informed us today that the stock is worth $85. per share. (7/25/34.)
Manhattan Chain Stores, Inc. N. J. 1937.
Manhattan Chemical & Cosmetic Co., Inc. N. Y. 1935.
Manhattan Children's Wear Corp. N. Y. 1935.
Manhattan City Dressed Beef Co. (N. Y.) Dissolved Jan. 1, 1937.
Manhattan Cloak & Suit Store. N. J. 1934.
Manhattan Clothes, Inc. N. Y. 1935.
Manhattan Collar Co. Mass. 1935.
Manhattan Commerce Corp. N. Y. 1935.
Manhattan Company. Mass. 1937.
Manhattan Corp. N. J. 1934.
Manhattan Corset Co., Inc. N. Y. 1934.
Manhattan Cut Flower Exchange, Inc. N. Y. 1934.
Manhattan Dayton Co., Inc. N. Y. 1935.
Manhattan Dearborn Corp. Incorporated in 1920 in Delaware as an investment trust. The company owns 99% of the common stock of Lawbeck Corp., acquired in 1930. Under an agreement dated June 27, 1930, Manhattan-Dearborn guaranteed the dividends on 49,765 shares of 6% preferred stock of Lawbeck Corp. The earnings of Lawbeck since 1933 have been insufficient to meet the dividend requirements on its preferred stock. According to our findings Dearborn elected to purchase the common stock of Lawbeck at $7. per share and guarantee the dividend on Lawbeck preferred.
Manhattan Die Casting Corp. N. Y. 1934.
Manhattan Dining Room Chair Co., Inc. N. Y. 1935.
Manhattan Discount Company of America, Inc. N. Y. 1933.
Manhattan Display Fixture Co., Inc. N. Y. 1935.
Manhattan Distributing Co., Inc. N. J. 1937.
Manhattan Doll Co., Inc. N. Y. 1933.
Manhattan Electric Motor & Tool Co., Inc. N. Y. 1935.
Manhattan Electrical Supply Co. Dissolved 1930. Stock exchanged on a share for share basis for American Machine & Metals, Inc.
Manhattan Ely Copper Company. Incorporated in Arizona in 1907 and was located at 25 Broad St.,

Name State Date Charter Forfeited

N. Y. C., and the mine was located near Ely, Nevada. President, Col. Luther Martin; Treasurer, W. B. Moore. Our company reported in 1915 that the company had dissolved in 1909, and in May, 1910, 500 shares of the stock sold at $2. for the lot. The shares are without value.

Manhattan Embossing Co., Inc. N. Y. 1935.
Manhattan Equitable Coach Corp., The. N. Y. 1934.
Manhattan Fibre Co., Inc. N. Y. 1935.
Manhattan Food Specialty Co., Inc. N. Y. 1935.
Manhattan Food Stores Co. Mass. 1933.
Manhattan Forwarding Corp. N. Y. 1935.
Manhattan Gas Heating Co., Inc. N. Y. 1935.
Manhattan General Equipment Co. N. J. 1935.
Manhattan Holding Co. N. J. 1934.
Manhattan Holding Corp. Del. 1934.
Manhattan Hotel Co. N. J. 1936.
Manhattan Hotel, Inc. N. Y. 1935.
Manhattan House Wrecking Co., Inc. N. Y. 1933.
Manhattan Investment Co. Del. 1935.
Manhattan Island Hotel Corp. N. Y. 1934.
Manhattan Laundry, Inc. N. J. 1937.
Manhattan Leather Clothing Co., Inc. N. Y. 1933.
Manhattan Machinery Exchange, Inc. N. Y. 1935.
Manhattan Mfg. & Import Co., Inc. N. Y. 1935.
Manhattan Mfg. and Robe Co., Inc. N. Y. 1934.
Manhattan Mercantile Corp. N. J. 1937.
Manhattan Merchants Information Bureau, Inc. N. Y. 1935.
Manhattan Millinery Stores, Inc. Del. 1935.
Manhattan Mills, Inc. N. Y. 1934.
Manhattan Mirror Works, Inc. N. Y. 1935.
Manhattan Mortgage Co. N. Y. C. Acq. by New York Realty & Imp. Co.
Manhattan Motorists Publishing Co., Inc. N. Y. 1935.
Manhattan Mortgage Corp. Mass. 1934.
Manhattan Mushroom Importing Co., Inc. N. Y. 1935.
Manhattan Music Publishing Corp. N. Y. 1935.
Manhattan Novelty Mfg. Co., Inc. N. Y. 1934.
Manhattan Odd Fellow's Temple, Inc. N. Y. 1935.
Manhattan Oil Company. Maine 1936.
Manhattan Oil Co. of Del. Merged with Independent Oil & Gas Co.
Manhattan Oil Co. Texas 1903.
Manhattan Oil & Refining Co. (Colo.) Charter forfeited 1924.
Manhattan Orange Crush Beverages, Inc. N. Y. 1933.
Manhattan Outlet Corp. N. Y. 1934.
Manhattan Painting & Decorating Co., Inc. N. Y. 1935.
Manhattan Palisades Corp. of New Jersey, Inc. N. J. 1937.
Manhattan Parlor Frame Corp. N. Y. 1935.
Manhattan Perfect Shoulder Pad Co., Inc. N. Y. 1935.
Manhattan Pillow Co., Inc. N. Y. 1933.
Manhattan Plumbers Supply Co. Incorporated in New York and had an office in New York City. It was reported that the company had dissolved in 1893. We found no value to the stock and therefore believe the shares are without value.
Manhattan Pool Co. Ariz. 1927.
Manhattan Realty and Mortgage Co. N. J. 1934.
Manhattan Reporting Bureau, Inc. N. Y. 1934.
Manhattan Rhinestone Products Corp. N. Y. 1935.
Manhattan Rubber Mfg. Co. Merged into Raybestos-Manhattan, Inc.
Manhattan Salesbook Co., Inc. N. Y. 1935.
Manhattan Salvaging Corp. N. Y. 1935.
Manhattan Seed Co., Inc. N. Y. 1934.
Manhattan Service Station, Inc. N. J. 1935.
Manhattan Sheeplined Co., Inc. N. Y. 1935.
Manhattan Slide and Film Co., Inc. N. Y. 1934.
Manhattan Specialty Sales Corp. N. Y. 1935.
Manhattan Sportswear Corp. N. Y. 1935.
Manhattan Spring Bed Co., The. N. Y. 1935.
Manhattan Square Sanatorium (Inc.) N. Y. 1933.
Manhattan Steam Dyeing and Scouring Works. N. Y. 1935.
Manhattan Steel Erection Corp. N. Y. 1935.
Manhattan Suspender Co., Inc. N. Y. 1935.
Manhattan Syrup Co., Inc. N. Y. 1935.
Manhattan Tea Room, Inc. N. Y. 1935.
Manhattan Thrift Plan, Inc. N. Y. 1934.
Manhattan Tile Supply Co., Inc. N. Y. 1935.
Manhattan Tire Corporation. N. Y. 1933.
Manhattan Towers Hotel Operating Corp. of Delaware. Del. 1934.
Manhattan Towers, Inc. N. Y. 1935.
Manhattan Towers Restaurant Corp. N. Y. 1935.
Manhattan Transit Company. Incorporated in New York on May 14, 1902 as successor to the General Carriage Company. Company was organized to manufacture, operate and deal in vehicles. The last record we have of the stock was a sale at auction of 1,000 shares at $25. for the lot. It was hoped that the franchise the company held would be worth something, but apparently nothing materialized as the shares were reported worthless in 1921. The charter of the company has been forfeited and as far as we have been able to ascertain the shares are worthless.
Manhattan Treadwell Gold Mining Co. Incorporated in South Dakota and expired by Limitation of its charter in 1926. The County Treasurer at Goldfield, Nev., informed us on March 16, 1937, that there is no property standing in the above name on the Esmeralda County Assessment Roll. The company is therefore without assets and the shares in our opinion are worthless.
Manhattan Trust Co., N. Y. C. 1888. Merged with Bankers Trust Co., 1912.
Manhattan Turkish Baths, Inc. N. Y. 1933.
Manhattan Typewriter Company. It was reported that holders of bonds and coupons secured by mortgage made to the Central Hanover Bank & Trust Company, New York City, and dated respectively Oct. 26, 1896, and April 3, 1900, that their proportionate share of the net proceeds of sale will be paid to them at Room 708, Prudential Bldg., 763 Broad Street, Newark, N. J. The funds were probably paid by a Special Master, and unclaimed funds may now be held by the United States District Court, at Newark.
Manhattan Upholstering Co., Inc. N. Y. 1934.
Manhattan Used Buick, Inc. N. Y. 1935.
Manhattan Watch Corp. N. Y. 1935.
Manhattan Whippet Knight Company, Inc. N. Y. 1933.
Manhattan Whole Gold Mining Co. No value found.
Manhattan Wood Turners, Inc. N. Y. 1935.
Manheim, A., & Co., Inc. N. Y. 1935.
Manheim Mills, Inc. N. Y. 1935.
Manheims & Brimberg, Inc. N. Y. 1934.
Manhelp Products Corporation, The. N. Y. 1933.
Maniboujou Club. Del. 1935.
Manick Elevator Co., Inc. N. Y. 1935.
Manila Electric Corp. Name changed to Associated Utilities Investing Corp.
Manila Gas Company. The Baltimore National Bank of Baltimore, Md., holds funds for the First Lien Coll. Trust 5½% Bonds due October 1, 1937, that have not been presented for collection.
Manila Navigation Company. Incorporated in New Jersey, on Nov. 27, 1900, and dissolved on March 4, 1907. President, Chas. H. Treat, Wash., D. C. Vice Pres., Lyndon H. Stevens, Greenwich, Conn. Treasurer, Wm. C. Beer, Yonkers, N. Y. We found no record that more than 59½% and $1.34 per share was paid in liquidation. The U. S. Shipping Board nor the Deputy Collector of Customs have any record of this company. It is our opinion that the shares were paid their full amount in liquidation as we have found no record of any other payments.
Manilwood Publishing Corp. N. Y. 1935.
Manitoba Corp. N. Y. 1935.
Manitoba & Northwestern Ry. Co. The First Mortgage bonds received a final decree payment of £3-10s-6d per bond. Collect from the Clydesdale Bank, Ltd., London, England.
Manitou Park Dev. Corp. Del. 1935.
Manitowoc Steamship Corp. Incorporated in New York and was located at 17 Battery Place, N. Y. C. in 1917. President, Richard G. Wagner; Secretary, Gaston Dubreuil; Treasurer, Julius P. Wagner. Mr. J. Kemp Bartlett, attorney, located at Baltimore, Md. informed me that the shares of this company have no intrinsic value, as the ship owned by this company was sold many years ago and the proceeds disbursed. (1935.)
Manitowoc Terminal Co. See Wisconsin Central Co.
Manjeco, Inc. N. Y. 1934.
Manjer Girl Coat Co., Inc. N. Y. 1935.
Mankauf Pants Co., Inc. N. Y. 1933.
Mankin-Blume, Inc. W. Va. 1937.
Manley Matison, Limited. N. Y. 1935.
Manley, P. C., Inc. Va. 1937.
Manlon Development Corp. N. J. 1934.
Manly Clothes Shops, Inc. N. Y. 1935.
Mann, A. W., Inc. N. Y. 1935.
Mann Brothers Co. Mass. 1933.
Mann Bros. Co. of Boston. Mass. 1935.
Mann & Co., Inc. N. Y. 1935.
Mann, David, Furniture Co., Inc. N. Y. 1935.
Mann, Freifeld & Co. N. J. 1935.
Mann, George, Inc. N. J. 1936.
Mann, Guggenheimer Co., Inc. N. Y. 1935.
Mann, H. J., & Co. Del. 1937.
Mann Instrument Company. Mass. 1937.
Mann, Isaac, Printing Co., Inc. N. Y. 1935.
Mann, M. H., & Co., Inc. N. Y. 1935.

Name State Date Charter Forfeited

Mann, M. J., Co. Del. 1936.
Mann & Mann. Ore. 1935.
Mann Novelty Co., Inc. Mass. 1933.
Mann & Parker Lumber Co. Md. 1935.
Mann, R. G., & Co., Inc. N. J. 1936.
Mann Realty Co. Md. 1934.
Mann & Schnall, Inc. N. Y. 1935.
Mann Securities Co. Del. 1936.
Mann Silk Corp. N. Y. 1935.
Manna Confectionery Co., Inc. N. Y. 1934.
Manna Gowns, Inc. N. Y. 1935.
Manna & Negri, Inc. N. Y. 1935.
Mannalea Realty Corp. of Md. Md. 1935.
Manne and Freed, Inc. N. Y. 1935.
Manne & Kishlansky, Inc. N. Y. 1935.
Manne, S. J., & Sons, Inc. N. Y. 1935.
Mannel De La Vega, Inc. N. Y. 1935.
Manner, M., Inc. N. Y. 1935.
Manne's Toyland, Inc. N. J. 1935.
Mannette Holding Co., Inc. N. Y. 1935.
Mannetto Press, Inc., The. N. Y. 1935.
Mannhaven Expansion Co-operative Marketing Association, Krem, N. D. North Dakota charter forfeited in 1937.
Mannik Restaurant Corp. N. Y. 1935.
Manning, Bros., Inc. N. Y. 1935.
Manning, H. B., & Sons, Inc. N. J. 1935.
Manning, John H., Co. N. J. 1934.
Manning & Manning, Inc. N. Y. 1935.
Manning Reprinting Service, Corp. N. Y. 1935.
Manning, Savarese & Leffer, Inc. N. Y. 1935.
Manning Trading Co. Del. 1935.
Manning, Warren H., Offices, Inc. Mass. 1935.
Manning's Bakery, Inc. Mass. 1936.
Manning's Express, Inc. N. J. 1935.
Manning's, Inc. Mass. 1936.
Mannings-Picadilly Florist, Inc. N. Y. 1935.
Mannion Muller Co. N. J. 1936.
Mannis Cafeteria, Inc. N. Y .1935.
Manno, Inc. N. J. 1935.
Mannos, J., & Sons, Inc. Mass. 1934.
Mann's, Inc. N. J. 1935.
Mannson Mills, Inc. N. Y. 1935.
Manny's Clothes Shop, Inc. N. J. 1935.
Manny's, Inc. N. J. 1937.
Mannys Sandwich Shoppe, Inc. N. Y. 1935.
Manoa Company, Ltd. On Nov. 20, 1896, it was reported that the company's right and title to 15,000,000 acres of land on the Orinoco River, Venezuela, was sold under order of Court for $500. The property was originally given as a concession in 1883. The company owed $95,000 and the property was purchased in the interest of the creditors. We found no value to the bonds.
Manomet Cranberry Co. Mass. 1935.
Manor Arms, Inc. N. J. 1934.
Manor Bus Co., Inc. N. Y. 1935.
Manor Cleaners, Dyers & Furriers, Inc. N. Y. 1935.
Manor Construction Co., Inc. N. J. 1935.
Manor Contracting Co., Inc. N. Y. 1935.
Manor Cotton Stores, Inc. N. Y. 1935.
Manor Fur Co., Inc. N. Y. 1935.
Manor Hall Owners Corp. N. Y. 1935.
Manor House Corporation. N. Y. 1933.
Manor Improvement Co. N. J. 1934.
Manor Investing Corp. Del. 1934.
Manor Land Co., Inc. N. J. 1936.
Manor Laundry Co., Inc. N. J. 1936.
Manor Laundry Service, Inc. N. Y. 1934.
Manor Pharmacy, Inc. N. J. 1934.
Manor Realty Company. Louis H. Pounds, President, Brooklyn, New York, paid us $1500. for 30 shares of preferred stock in 1932.
Manor Realty Corp. Va. 1937.
Manor Theatre Corp. N. Y. 1935.
Manors & Little Grey House, Inc., The. Mass. 1936.
Manos Food Products Corp. N. Y. 1935.
Manos (G. E.) Baking Co. Del. 1935.
Manos, John J., Inc. Mass. 1933.
Manos Theatres, Inc. Del. 1936.
Manpak Realty Corp. N. Y. 1935.
Manpecker Holding Corp. N. Y. 1935.
Manpower, Inc. N. Y. 1935.
Manray Company (Incorporated), The. N. Y. 1935.
Manreh Realty Co., Inc. N. Y. 1934.
Manrich Garage, Inc. N. Y. 1935.
Manron Builders, Inc. N. Y. 1935.
Manrose Realty Corp. N. J. 1937.
Mansak Productions, Inc. N. Y. 1935.
Mansco Cloak & Suit House, Inc. N. Y. 1933.
Mansdorf, Samuel, Grocery Co., Inc. N. Y. 1935.
Manselli Safety Helicoplane Corp. Del. 1937.
Manset Lobster Co. Me. 1933.
Mansfield Automotive Brake & Service Co., Inc. N. Y. 1935.

Name State Date Charter Forfeited

Mansfield, Bolton & Kent, Inc. Del. 1936.
Mansfield Coal & Mining Co. (Mass.) No value found.
Mansfield Coat Co., Inc. N. Y. 1935.
Mansfield Credit Corp. N. Y. 1935.
Mansfield Foundry Co. Mass. 1934.
Mansfield, G. H., & Co., Inc. Mass. 1933.
Mansfield Garage, Inc. Mass. 1934.
Mansfield, George M., Corp. Mass. 1934.
Mansfield, H. A., & Co., Inc. N. Y. 1935.
Mansfield Hatchery Co. Mass. 1935.
Mansfield, Inc. N. J. 1934.
Mansfield-Jones-Modlin, Inc. N. Y. 1935.
Mansfield Lake Aqueduct Company. Mass. 1937.
Mansfield Paint & Varnish Company, Inc. Mass. 1937.
Mansfield, R. M., Inc. N. Y. 1935.
Mansfield-Sullivan Wood Heel Company. Mass. 1937.
Mansfield Waist & Dress Shoppe, Inc. N. Y. 1935.
Mansfield's Bargain Stores, Inc. Mass. 1934.
Mansil Co. N. J. 1936.
Mansin Plumbing & Heating Co., Inc. N. Y. 1935.
Mansion Construction Co., Inc. N. Y. 1935.
Mansion Dairy Restaurant, Inc. N. Y. 1933.
Mansion House, Inc. N. J. 1937.
Mansion Pharmacy. N. J. 1936.
Mansky, Louis, and Co., Inc. Del. 1936.
Manson, Chelan Valley & Entiat Telephone Co. Acquired by Associated Telephone Utilities Co.
Manson Dress Co., Inc. N. Y. 1935.
Manson, L. H., & Co., Inc. N. Y. 1935.
Manson Restaurant Corp. N. Y. 1934.
Mansonia Realty Co., Inc. N. Y. 1935.
Manson's Garage, Inc. N. Y. 1934.
Manstein Holding Corporation. N. Y. 1933.
Manstyle Clothes, Inc. Del. 1937.
Manta Steamship Corp. N. Y. 1935.
Mantador Grain Co. Mantador. N. D. 1935.
Mantau Shops, Inc. N. Y. 1935.
Mantel, Frances, Inc. N. Y. 1935.
Mantel, Jacob, Dairy Co., Inc. N. Y. 1935.
Mantel Realty Co. N. J. 1937.
Mantell & Mantell, Inc. N. Y. 1933.
Mantell Parquet Floor Corp. N. Y. 1935.
Mantelman & Jaskow, Inc. N. Y. 1935.
Manteris Food Products Corp. N. Y. 1935.
Manthom Pictures, Inc. N. Y. 1935.
Mantia Fish Corp. Mass. 1934.
Mantibar Sales Corp. N. Y. 1935.
Mantobar Operating Corp. N. Y. 1935.
Manton Construction Corp. N. Y. 1935.
Manton Corp., The. N. Y. 1935.
Mantzuras, Ch., Inc. N. Y. 1934.
Manual Holding Co., Inc. N. Y. 1935.
Manual Leather Embossing & Finishing Co., Inc. N. Y. 1933.
Manuel & Co N. J. 1936.
Manuel Dress Co., Inc. N. Y. 1934.
Manufacturers Adjustment Bureau, Inc. N. Y. 1935.
Mfrs'. Agents, Inc. Del. 1937.
Manufacturers Belt Corp. N. Y. 1935.
Manufacturers Binding Co., Inc. Md. 1934.
Manufacturers Box Company. Maine 1936.
Manufacturers Community Mortgage Loan Corp. Mass. 1937.
Mfrs. Consumers, Inc. N. J. 1937.
Manufacturers & Contractors Digest, Inc. Va. 1937.
Manufacturers & Contractors Mortgage Corp. Md. 1937.
Mfrs'. Credit Clearing House. N. J. 1936.
Manufacturers Credit Corp. N. Y. 1935.
Manufacturers & Dealers Discount Corp. Del. 1935.
Manufacturers Discount Corp. N. Y. 1935.
Manufacturers Distributing Corp. Del. 1934.
Manufacturers Distributing Corp. Md. 1934.
Manufacturers Expositions, Inc. N. Y. 1935.
Manufacturers Fashion-Creators Corp., The. N. Y. 1935.
Manufacturers Finance Co. The Baltimore National Bank of Baltimore, Md., holds funds for the Series A 5½% Coll. Trust Notes due October 1, 1935, that have not been presented for collection.
Manufacturers' Finance & Mortgage Loan Corp. Del. 1937.
Manufacturers Fiscal Corp. N. Y. 1935.
Manufacturers Foundation, Inc. N. Y. 1935.
Mfrs. Investment Corp. N. J. 1936.
Manufacturers' & Jobbers' Clearing House, Inc. Mass. 1935.
Manufacturers' & Jobbers' Credit Bureau, Inc. Mass. 1935.
Manufacturers Light & Heat Co. Merged with Ohio Fuel Corp.
Manufacturers Linen Distributors, Inc. N. Y. 1935.
Manufacturers' Liquidating Co. Mass. 1936.
Manufacturers Lithographing Co., Inc. N. Y. 1935.

Name State Date Charter Forfeited

Manufacturer's Lumber & Supply Corp. N. Y. 1933.
Manufacturers Marketing Bureau, Inc. N. Y. 1935.
Manufacturers & Merchants Bank, N. Y. C., 1859. Liquidated 1880.
Manufacturers & Merchants Credit & Adjustment Bureau. N. J. 1934.
Manufacturers Millinery Stores, Inc. Del. 1936.
Mfrs.' Mortgage Loan Corp. N. J. 1937.
Manufacturers Motor Parts Co., Inc. N. Y. 1935.
Manufacturers National Exhibition, Inc. Del. 1934.
Manufacturers National Protective Assn. Inc. Incorporated in New York State and was located at 152 E. 42 Street, New York City in 1923. The company was engaged in the Industrial Service. The company was not traceable in 1929 and therefore believe the shares are worthless. Mr. W. L. Post, an attorney located at 84 William Street, New York City, informed us that Mr. Vickery's companies failed and that their shares are without value.
Manufacturers Neon Corp. N. Y. 1935.
Manufacturers Oil Company. Incorporated under the laws of the State of Delaware on October 6, 1905, and is out of existence, having become inoperative and void Feb. 2, 1910 and proclaimed by the Governor January 1911 for non-payment of taxes. Certificate was filed by the Delaware Trust Company, Wilmington, Del. The last annual report filed for 1906 showed the company had offices at Chestnut St., & 15th, Phila., Pa. President, J. A. Buckwalter, Royersford, Pa. Vice Pres., H. H. Light, Lebanon, Pa. Treasurer, F. E. Northlime, Phila., Pa. Secretary, C. Y. Abbott, Phila., Pa. We know of no value to the stock.
Manufacturers Oil & Refining Co. Incorporated in Delaware on Sept. 20, 1917, and became void on March 17, 1920, for non-payment of two years taxes. The company failed to file any annual reports. It is our opinion that the company did not get beyond the development stage. The Baltimore City Investing Co., Trustee, for the bonds has been out of existence since 1917. We found no value to the bonds.
Manufacturers Outlet Corp. N. Y. 1935.
Manufacturers Outlet, Inc. Del. 1935.
Manufacturers & Outlet Millinery Co. Del. 1936.
Manufacturers Oxygen Company. N. J. 1935.
Manufacturers Phonograph Co., Inc. N. Y. 1935.
Manufacturers Premium Co., Inc. N. Y. 1935.
Manufacturers' Representative Corp. N. J. 1934.
Manufacturers Research Corp. Del. 1934.
Manufacturers' Retail Service. Me. 1933.
Manufacturers' Sales Corp. Del. 1935.
Manufacturers' Service Corp., of America. Del. 1934.
Manufacturers' Stores Corp. N. Y. 1934.
Manufacturers Surplus Auction Corp. N. Y. 1935.
Manufacturers' Syndicate, Inc. N. Y. 1935.
Manufacturers Underwriting Co. Del. 1934.
Mfrs. Varnish Corp. N. J. 1936.
Manufacturing Equipment and Engineering Co. Mass. 1936.
Mfg. Tire Tread Corp. Del. 1935.
Manu-Metal Co. Del. 1934.
Manuli Construction Corporation. N. Y. 1933.
Manumit Realty Corp. R. I. 1935.
Manumuskin Sand Co., Inc. N. J. 1937.
Manver Leather Goods Co., Inc. N. Y. 1934.
Manvic Holding Corp. N. Y. 1934.
Manville Centre Construction Co. N. J. 1936.
Manville Coal Co. Del. 1936.
Manville Department Store. N. J. 1937.
Manville Draperies, Inc. N. J. 1937.
Manville Fabric Mfg. Co., Inc. N. J. 1935.
Manville Homes and Land Co. N. J. 1934.
Manville Water Co. N. J. 1936.
Manwein Realty Corporation. N. Y. 1933.
Manweis Bakeries, Inc. N. Y. 1935.
Manweiss Realty Co., Inc. N. Y. 1933.
Manx Hotel Co. Del. 1935.
Manx-Man Co., Inc., The. N. Y. 1935.
Many-Use Oil Corp. Mass. 1933.
Manz, Fred, Plumbing and Heating Corp. N. Y. 1935.
Manzanita Dev. Co. Ore. 1936.
Manzi, A. S., Inc. Mass. 1933.
Manzi Construction Corp. N. Y. 1935.
Manzolillo, D., & Son, Inc. N. Y. 1935.
Manzwell Restaurant Corporation. N. Y. 1933.
Map Renting Co., Inc. N. Y. 1935.
Mapa Holding Corp. N. J. 1937.
Mapama Plastering Corp. N. Y. 1935.
Mapco Potato Co. Mass. 1934.
Mapes Business Corporation. N. Y. 1933.
Mapes, Chas. M., Inc. N. Y. 1935.
Mapes Dairy, Inc. N. Y. 1935.
Mapes, E. F., & Company, Inc. N. Y. 1933.
Maphis and Twyman Insurance Agency, Inc. Va. 1936.

Name State Date Charter Forfeited

Mapico Productions, Inc. N. Y. 1935.
Maple Ave. Holding Co. N. J. 1936.
Maple Ave. Realty Corp. N. J. 1936.
Maple Contracting Co., Inc. N. Y. 1935.
Maple Construction Company. N. J. 1935.
Maple Corp. Mass. 1937.
Maple Crispettes, Inc. N. Y. 1933.
Maple Delicatessen, Inc. N. J. 1935.
Maple Drygoods Corp. N. Y. 1935.
Maple-Gor Theatre Corp. N. J. 1934.
Maple Grove Fruit Farm, Inc. Del. 1935.
Maple Grove Golf Course. N. J. 1935.
Maple Grove Lodge, Inc. N. J. 1936.
Maple Grove Swimming Pool Corp. Md. 1935.
Maple Hall Farm, Inc. Md. 1934.
Maple Holding Corp. N. Y. 1935.
Maple Hotel, Inc. N. J. 1937.
Maple Investment Co. N. J. 1934.
Maple Land Co. N. J. 1937.
Maple Leaf Corp. Del. 1934.
Maple Leaf Realty Co. N. J. 1937.
Maple Leaf Royalty Corp. Del. 1934.
Maple Manor, Inc. N. J. 1935.
Maple Pharmacy, Inc. N. J. 1937.
Maple Realty Co. No. 1. N. J. 1937.
Maple Realty Co., No. 2. N. J. 1936.
Maple Restaurant Co., Inc. N. Y. 1935.
Maple Shade Finance & Mortgage Co. N. J. 1937.
Maple-Simeola, Inc. N. Y. 1935.
Maple Terrace Apts. First 7% bonds due 1926-36 have a decree value of $39.25 per $100. bond.
Maple Terrace Pharmacy, Inc. Mass. 1934.
Maple Terrace Realty Co. N. J. 1937.
Maple Wood Heel Co. Mass. 1933.
Maplecrest Motors, Inc. N. J. 1934.
Mapleton Corp. Del. 1936.
Mapleton Credit Corp. N. Y. 1935.
Mapleton Dairy Co. Inc. N. Y. 1933.
Mapleton Furniture House, Inc. N. Y. 1934.
Mapleton Luggage Co., Inc. N. Y. 1935.
Mapleton Mattress Co., Inc. N. Y. 1935.
Mapleton Moving Van, Inc. N. Y. 1934.
Mapleton Plumbing and Heating Co., Inc. N. Y. 1934.
Mapleton Poultry Corp. N. Y. 1935.
Maplewood Amusement Co. N. J. 1934.
Maplewood Building Co. Del. 1936.
Maplewood Estates, Inc. N. J. 1936.
Maplewood Farms Co., Inc. N. Y. 1935.
Maplewood Hardware Co. N. J. 1934.
Maplewood Hardware Store, Inc. N. J. 1934.
Maplewood Motors, Inc. N. J. 1935.
Maplewood Park Development Corp. N. J. 1936.
Maplewood Poultry Farms, Inc. R. I. 1937.
Maplewood Products Co. Mass. 1935.
Maplewood Theatre Corp. N. Y. 1935.
Maplewood Trim Company. N. J. 1935.
Mapos Central Sugar Company. Incorporated in Delaware and is no longer in existence having become inoperative and void April 1, 1929. The last annual report filed in 1926 showed the company's offices at Baltimore, Md. President, George P. Anderton, Alexandria, Va. Treasurer, Charles Heebner, Phila., Pa. The property of the company was sold at public auction in July 1921, at which time there was no equity left for the stockholders.
Mapos Central Sugar Company. The First Mortgage 25 Year 6% S. F. Gold Bonds due July 1, 1937, if presented to the Maryland Trust Company, Baltimore, Md., will receive a Final distribution from the proceeds of foreclosure 45% of principal amount in Mortgage bonds of Central Amazonas, S. A. (which see).
Mar-Bar, Inc. N. J. 1935.
Mar-Bern Plumbing & Heating Corp. N. Y. 1935.
Mar-Del Mobile Co. Md. 1936.
Mar De Oro Corp. N. Y. 1935.
Mar-Gill Motor Sales Corp. N. Y. 1935.
Mar-Gol Building Corporation. N. Y. 1933.
Mar-Hoff Clothing Co., Inc. N. Y. 1935.
Mar Holding Co. Md. 1934.
Mar-Joy Coat Co., Inc. N. Y. 1934.
Mar Kar Salon, Inc. N. J. 1935.
Mar-Lee, Inc. N. J. 1936.
Mar-Lew Garage Corporation. N. Y. 1933.
Mar-Lo Silk Co., Inc. N. Y. 1935.
Mar Mic Corp. N. Y. 1934.
Mar-Pen Construction Company. Md. 1937.
Mar-Ten Garment Corp. N. Y. 1935.
Mar-Tho Realty Corp. N. Y. 1935.
Mara Construction Co. Del. 1935.
Mara Lee Hat Co., Inc. N. Y. 1935.
Mara, Mark & Sons, Inc. Mass. 1936.
Mara Trading Corp. N. Y. 1935.
Marabe Dress Co., Inc. N. Y. 1935.
Marabini Pneumatic Shoe Co., Inc. N. Y. 1935.

Name	State	Date Charter Forfeited
Marad Amusement Corp.	Mass.	1937.
Marad Holding Corp.	Del.	1935.
Maradele Frocks, Inc.	N. Y.	1935.
Marah Realty Co., Inc.	N. Y.	1935.
Maramoros Finance Corp.	N. Y.	1935.
Marana Wood Heel Company, Inc.	Mass.	1937.

Marancha Corporation. It was reported that common stockholders upon surrender of their stock at the First National Bank, Jersey City, N. J., could obtain the final liquidating dividend of $6. per share.

Name	State	Date Charter Forfeited
Marand Corp.	N. Y.	1935.
Marans, H. A., Inc.	N. Y.	1935.
Marantz Paper Co., Inc.	N. Y.	1935.
Maraps Restaurant Co., Inc.	N. Y.	1935.
Marathon Amusement Co., Inc., of Somerville.	Mass.	1935.
Marathon Exhibition Co.	Del.	1937.
Marathon Hat and Cap Co., Inc.	N. Y.	1935.
Marathon, Inc.	Del.	1936.
Marathon Investment Co., Inc.	Mass.	1936.
Marathon Knitting Mills, Inc.	N. Y.	1935.
"Marathon" Machinery & Equipment Co., Inc.	N. Y.	1935.
Marathon Pictures Corp.	N. Y.	1935.
Marathon Steam Laundry, Inc.	N. Y.	1935.
Marathon Watch Co., Inc.	N. Y.	1935.
Marax Realty Co.	N. J.	1936.
Marbak Laboratories Inc.	N. Y.	1933.
Marbar Holding Co.	N. J.	1934.
Marben Dairy, Inc.	N. Y.	1934.
Marbenheim Building Corp.	N. Y.	1935.
Marbern Dress Co., Inc.	N. Y.	1935.
Marbert Holding Co.	N. J.	1934.
Marbert Investing Corp.	Del.	1934.
Marbestos, Inc.	N. Y.	1935.
Marbil Co., Inc., The.	N. Y.	1934.
Marbil Manufacturing Corp.	N. Y.	1934.
Marble Art, Inc.	N. Y.	1935.
Marble & Ceramic Tile Corp.	N. Y.	1935.
Marble Cleaning and Renovating Corp.	N. Y.	1935.
Marble Court Realty Co.	N. J.	1934.
Marble Haulage Corp.	N. Y.	1935.
Marble Hill Stationery Co., Inc.	N. Y.	1935.
Marble Imports of Italy, Inc.	N. Y.	1934.
Marble Vending Corp.	N. Y.	1935.
Marblecraft Co., Inc., The.	N. Y.	1935.
Marblehead Building Association.	Mass.	1934.
Marblehead Motor Company.	Mass.	1937.
Marblehead Tavern Company.	Mass.	1937.
Marblehead Yacht Yards, Inc.	Mass.	1936.
Marblelamps Producing Corp.	N. Y.	1935.
Marbleite & Waltile Co.	Del.	1935.
Marbleoid Co.	N. J.	1937.
Marbleridge Grain Company.	Mass.	1937.
Marblesque Corp., The.	N. Y.	1934.
Marbletex Products Corp.	N. Y.	1935.
Marblo Specialties Co., Inc.	N. Y.	1935.
Marblox Mfg. Co., Inc.	Del.	1935.
Marbo Holding Co.	N. J.	1934.
Marboro Holding Corp.	N. Y.	1935.
Marbrick Holding Corp.	N. Y.	1934.
Marbrooke Frocks, Inc.	N. Y.	1935.

Marbuan Gold Mines, Ltd. Sold to Buffalo Ankerite Gold Mines, Ltd., in 1936. Six shares this stock exchanged for one share of new stock.

Name	State	Date Charter Forfeited
Marbur Restaurant, Inc.	N. Y.	1935.
Marbury Corp.	N. J.	1934.
Marcadon Realty Corporation.	N. Y.	1933.
Marcal Garage, Inc.	N. Y.	1935.
Marcasite Novelty Corp.	N. Y.	1934.
Marcat Realty Corp.	N. J.	1936.
Marcel Drug Co., Inc.	N. Y.	1935.
Marcel Guerlain, Inc.	N. Y.	1935.

Marceline Steel Company. Incorporated in New York in 1906 and was located at 21 Park Row, N. Y. C., in 1907. President, M. Wormsere; Secretary, W. J. Jeandrow; Treasurer, E. S. Taylor. No further trace of the company could be found after 1908. We found no value to the stock.

Name	State	Date Charter Forfeited
Marcella Building Supply Corp.	N. Y.	1935.
Marcella Dress Co., Inc.	N. Y.	1935.
Marcelle Chatelain, Inc.	N. Y.	1934.
Marcelle, Edwards, & Co., Inc.	N. Y.	1935.
Marcelle-Estelle, Inc.	N. Y.	1935.
Marcelle Garage Corporation.	N. Y.	1933.
Marcelle & Joseph, Inc.	N. Y.	1933.
Marcello Fruit Co., Inc.	N. Y.	1935.
Marcello Restaurant Corp.	N. Y.	1935.
Marcel's French Bakeries, Inc.	N. Y.	1935.
Marcelwave Specialties Corp.	N. Y.	1934.
Marcer Realty Corp.	N. J.	1934.
March Chemical Corporation.	N. J.	1935.
March Holding Co., Inc.	N. Y.	1934.
March Millinery Co., Inc.	N. Y.	1935.
March Realty Corp., The.	N. Y.	1935.
March Restaurant, Inc.	N. Y.	1935.
Marchese Auto Sales Co.	N. J.	1936.
Marchetti Construction Corp.	N. Y.	1935.
Marching Men, Inc.	N. Y.	1935.
Marchio, N., & Co.	N. J.	1935.
Marchiony, I., Inc.	N. J.	1936.
Marcht Realty Corp.	N. Y.	1933.
Marchuck, Alexander, Co., Inc.	N. Y.	1935.
Marchwood Construction Co.	Del.	1936.
Marcia Holding Co.	N. J.	1935.
Marcin, Max, Inc.	N. Y.	1935.
Marcley, B. P., Inc.	N. Y.	1935.
Marco Investing Corp.	N. Y.	1935.
Marco-Lass Dresses, Inc.	N. Y.	1935.
Marco Oil Co.	Del.	1936.
Marcode Corp.	N. Y.	1935.
Marcohn Holding Corp.	N. Y.	1935.

Marcona Steamship Corp. Merged into Barber Steamship Lines Inc.

Name	State	Date Charter Forfeited
Marconi Coffee Pot, Inc.	N. Y.	1935.
Marconi Hotel of Staten Island, Inc.	N. Y.	1935.
Marconi Macaroni Mfg. Co.	N. J.	1934.
Marconi Realty and Construction Co.	N. J.	1934.
Marconi Wireless Securities Co.	Del.	1934.

Marconi Wireless Telegraph Co. of America. The assets of this company were sold many years ago and the funds were distributed to the stockholders. Unstamped stock, according to present day quotations are entitled to about $92.50 per share. The stamped certificates merely represent an interest in the reserved assets of the company, which consist principally of claims against the United States Government for infringement of patents. These claims are being prosecuted in the Court of Claims, but we are unable to say when they will be settled or what amounts will be received in settlement thereof. Therefore, we submit only a nominal value for the stamped shares at this time. (1/14/1936.)

Marconi Wireless Telegraph Company of America. The $100. par stock received 5 shares of Radio Corporation of America common stock and $27.50 in cash for each share. Present stock to Radio Corporation of America, New York City, for collection.

Name	State	Date Charter Forfeited
Marcopoulos Coffee Pot, Inc.	N. Y.	1934.
Marcotte-Crotty, Inc.	Maine	1936.
Marcum Oil Co.	Del.	1934.
Marcus, A., Co.	Md.	1936.
Marcus, B., & Co., Inc.	N. Y.	1935.
Marcus (B. L.) & Sons. Inc.	N. J.	1934.
Marcus Bros. Fabrics Co., Inc.	N. Y.	1935.
Marcus Bros., Linoleum Co., Inc.	N. Y.	1935.
Marcus Brush Co., Inc.	N. Y.	1935.
Marcus Co., Inc.	Del.	1935.
Marcus Ess Corp.	N. Y.	1935.
Marcus & Frucht, Inc.	N. Y.	1934.
Marcus H., Inc.	N. Y.	1935.
Marcus, H., Shirt Co.	N. Y.	1935.
Marcus, Herman, Inc.	N. J.	1936.
Marcus, Inc.	N. Y.	1933.
Marcus, J., Ladies Tailoring, Inc.	N. Y.	1935.
Marcus, Jimmie, Corp.	N. Y.	1935.
Marcus, S. & J., Trucking Corp.	N. Y.	1935.
Marcus & Shapiro, Inc.	N. Y.	1935.
Marcus, Solomonowitz, Inc.	N. Y.	1935.
Marcus, Victor, Inc.	N. Y.	1934.
Marcus Ward, Inc. (1921.)	Mass.	1936.
Marcus-Weinert, Inc.	N. J.	1936.
Marcus & Weinstock, Inc.	N. Y.	1935.
Marcuson, Max, & Sons, Inc.	Mass.	1937.
Marcy Bakeries, Inc.	N. Y.	1935.
Marcy-Ellery Garage, Inc.	N. Y.	1934.
Marcy Fruit & Vegetable Stores, Inc.	N. Y.	1935.
Marcy Glass Co., Inc.	N. Y.	1935.

Marcy Laboratories, Inc. Located at Boston, Mass., and was dissolved by the Superior Court for Suffolk County on Oct. 7, 1937.

Name	State	Date Charter Forfeited
Marcy Motor Corp.	N. Y.	1935.
Marcy & Park Avenue Realty Corp.	N. Y.	1935.
Marcy Place Building Corp.	N. Y.	1935.
Marcy Printing Co., Inc., The.	N. Y.	1935.
Marcy Shops, Inc.	N. Y.	1935.
Mardam Realty Corp.	N. Y.	1935.
Mardean Realty Co.	N. J.	1937.
Mardel Realty Corporation.	N. Y.	1933.
Mardel Trading Corp.	N. Y.	1935.
Marden-Faust Manufacturing Corp.	Mass.	1934.
Marden-Moorad and Co., Inc.	Ore.	1935.
Marden Oil, Inc.	N. J.	1936.
Marden Realty Co., Inc.	N. Y.	1935.
Marder Electric Co., Inc.	N. Y.	1935.
Marder, Joseph, Shoe Stores Inc.	Mass.	1934.
Marder, M. W. & Son, Inc.	N. J.	1935.

Mardes Silver Co. of Chicago, Ill. Incorporated in Illinois on January 20, 1875 and was dissolved by action of the Attorney General on November 16,

Name State Date Charter Forfeited

1920. The General Number in Chancery being 8308. We found no value to the stock and therefore believe the shares are without value.

Mardess Holding Co., Inc. N. Y. 1935.
Mardo Leather Goods Co., Inc. N. Y. 1935.
Mardon Corp. N. Y. 1935.
Mardon Holding Co., Inc. N. Y. 1935.
Mare Nostrum Corp. N. Y. 1935.
Marego Railway Appliance Corp. Del. 1934.
Marel & Feldman Corp. N. Y. 1935.
Marel Holding Corporation. N. Y. 1933.
Marel Ice Cream Co., Inc. N. Y. 1935.
Mareliz Building Co., Inc. N. Y. 1935.
Marenco Realty Corp. N. Y. 1935.
Marengo Farms, Inc. Del. 1935.
Maresca Motors, Inc. N. J. 1937.
Maresi Mazzetti Corporation. Incorporated under the laws of the State of New York and are caterers, with offices at 103 West 49th, Street, New York City. (1936.) President, Anthony F. Mazzetti; Treasurer, Lawrence L. Cassidy; Secretary, M. M. Cassidy. The authorized capital stock is as follows: 1st Part. Pfd. 8% Cum. Par $10.00, $500,000. 2nd Pfd. Cum. Par $100., $250,000; Common, no par, shares, $50,000. We found no market for the above mentioned shares. (5/1/1936.)
Maretti Coal Corp. N. J. 1936.
Marf Machine & Die Casting Co., Inc. N. Y. 1933.
Marfan Realty Co., Inc. N. Y. 1935.
Marfield Trading Corp. N. Y. 1935.
Marfing, Joseph P., Inc. N. Y. 1935.
Margar Service Corp. N. Y. 1935.
Margaret Costume Co., Inc. N. Y. 1935.
Margaret May, Inc. N. Y. 1934.
Margaretha Tea Shoppe, Inc. N. Y. 1933.
Margaret's Beaty Shoppe, Inc. N. Y. 1935.
Margarita Oil Fields Corp. Del. 1935.
Margate Corp. N. J. 1936.
Margate Finance Co. N. J. 1934.
Margate Knitting Mills, Inc. N. Y. 1933.
Margate-Northfield Highway Bridge Co. N. J. 1936.
Margate-Northfield Holding Co. N. J. 1936.
Margate Realty Co. N. J. 1937.
Margber Holding Corp. N. Y. 1935.
Marge Corp., The. Del. 1937.
Marge of Mommouth Co. N. J. 1937.
Margel Builders, Inc. N. Y. 1934.
Margel Holding Co. N. J. 1937.
Margeo Co. N. J. 1934.
Margerison-Binns Co. Del. 1934.
Margery Dress Co., Inc. N. Y. 1935.
Margida Realties, Inc. N. Y. 1935.
Margiloff, Jacob, Inc. N. Y. 1935.
Margo Frocks, Inc. N. Y. 1933.
Margo Realty Co. Inc. N. J. 1934.
Margo-Stein Cloak Co., Inc. N. Y. 1935.
Margo Woolen Co., Inc. N. Y. 1935.
Margola Realty Corp. N. Y. 1935.
Margold Printing Corp. N. Y. 1935.
Margoles, Ben, Inc. N. Y. 1934.
Margolies, Edward, & Co., Inc. N. Y. 1935.
Margolin, Cohen & Kaplan Corp. N. Y. 1935.
Margolin & Grossman, Inc. N. Y. 1935.
Margolin, Gruberg Co., Inc. N. Y. 1935.
Margolin Realty Corp. N. Y. 1935.
Margolin, Wm. Securities Corp. N. J. 1934.
Margolis Holding Co. Del. 1935.
Margolis I., & Son, Inc. N. J. 1936.
Margolis, J., Inc. Mass. 1933.
Margolis, J., & Son, Inc. N. Y. 1935.
Margolis & Saskin, Inc. N. Y. 1935.
Margolis Specialty Shops, Inc. N. Y. 1935.
Margot Dress Company Inc. N. Y. 1933.
Margot Rea, Inc. N. Y. 1935.
Margoy Realty Corp. Del. 1935.
Marguerite Embroidery Shop, Inc. N. Y. 1935.
Marguerite Hats, Inc. N. Y. 1935.
Marguerite Ru Ane, Inc. N. Y. 1933.
Marguerite & Strauss, Inc. N. Y. 1935.
Marguerite Studio, Inc. Md. 1937.
Marguery Realty Corp. N. J. 1934.
Margules, M., Inc. N. J. 1936.
Margulies, Bernard, Inc. N. Y. 1935.
Margulies, L., & Sons, Inc. N. Y. 1935.
Margulies, Larry J., Inc. N. Y. 1934.
Margulies, S., Inc. N. J. 1935.
Margwill Garage, Inc. N. Y. 1935.
Marham Cinema Corporation, The. N. Y. 1933.
Marholis & Schatell, Inc. N. Y. 1935.
Mari Dining Room, Inc. Del. 1935.
Mari, E. O., Inc. N. Y. 1935.
Maria & Bohlman Company. Mass. 1937.
Maria Estates, Inc. N. Y. 1935.
Maria-Leo Realty Co., Inc. N. J. 1937.
Maria Novelty Manufacturing Co. Inc. N. Y. 1933.

Name State Date Charter Forfeited

Maria Santissima del Carmine Italian Catholic Mutual Benefit Society. Del. 1937.
Mariam Realty Corporation. N. J. 1935.
Marian Realty Company. The First Closed 6½% Mortgage S. F. Gold Bonds due May 1, 1940, were called for payment at 102 on November 1, 1935, payable at the Bank of America National Trust & Savings Association, San Francisco, Calif. There are still a few bonds outstanding which have not been presented for payment.
Mariani Moulding Corp. N. Y. 1935.
Mariani Olive Oil Co., Inc. N. Y. 1933.
Marianna Lumber Corp. Va. 1936.
Marianne Frocks, Inc. Mass. 1934.
Marian's Beauty Parlor, Inc. N. Y. 1934.
Marian's Quality Bakery, Inc. Mass. 1935.
Marich Realty Co., Inc. N. Y. 1935.
Marico Realty Co., Inc. N. Y. 1935.
Maricopa Gold Mines, Inc. Mass. 1937.
Maridel Beach Co., Inc. Md. 1935.
Marie Antoinette Estates, Inc. N. Y. 1935.
Marie Antoinette Hotel Co., Mineola, N. Y. Name changed August 31, 1927 to Dauphin Hotel.
Marie Arden, Inc. N. Y. 1934.
Marie Cecil, Inc. N. Y. 1935.
Marie and Dorothy, Inc. N. J. 1935.
Marie Fashions Inc. N. Y. 1933.
Marie Holding Corporation. N. J. 1935.
Marie Hosiery Mills, Inc. N. Y. 1935.
"Marie" Inc. Mass. 1936.
Marie Irene Hat Shop, Inc. N. Y. 1933.
Marie Jane Dress Shops, Inc. N. Y. 1934.
Marie Lawrence, Inc. N. Y. 1935.
Marie-Louise Shop, Inc. N. Y. 1935.
Marie, Mme., Inc. N. Y. 1934.
Marie McRae Temple Corp. Del. 1935.
Marie Meredith, Inc. N. J. 1936.
Marie-Whyaldo, Inc. N. Y. 1934.
Marielle Foundation, Inc. N. J. 1935.
Marien Dyeing & Finishing Co., Inc. N. Y. 1935.
Marien Paint Works, Inc. N. Y. 1935.
Marienthal, M. H., Inc. N. Y. 1935.
Marietta Dress Co., Inc. N. Y. 1935.
Marietta Run Coal & Coke Company. Value of 6% preferred stock. The Marietta Run Coal & Coke Company was incorporated under the laws of the State of New York, in 1893. The property was foreclosed on July 6, 1896. There were insufficient funds to pay the bondholders in full leaving no equity for the preferred stock. (1933).
Mariette Gift Shop, Inc. N. J. 1937.
Mariette Shops, Inc. N. Y. 1935.
Marieville Amusement Company. R. I. 1937.
Marifay Realty Corp. N. Y. 1934.
Marifran Realty Corp. Mass. 1935.
Marigold Bakery, Inc. N. Y. 1935.
Marigold Restaurant Co. Del. 1935.
Marigold Restaurant Corp. N. Y. 1935.
Marigold Sweet Shop, Inc. Va. 1936.
Marilyn Amusement Co., Inc. N. Y. 1935.
Marilyn Corporation. N. J. 1935.
Marilyn Dress Shoppe, Inc. Mass. 1935.
Marilyn Fur Corp. N. Y. 1935.
Marilyn Hat Co., Inc. N. Y. 1935.
Marilyn Holding Corp. N. Y. 1935.
Marilyn Shoe Co., Inc. Mass. 1936.
Marilyn Silk Undergarment Corporation. N. Y. 1933.
Marilynn Amusement Co., Inc. N. Y. 1935.
Marilynn Specialties, Inc. N. J. 1937.
Marinbach & Koblentz, Inc. N. Y. 1935.
Marine Adjustments & Surveys, Inc. N. Y. 1935.
Marine Associates. Mr. Lester H. Monks, 80 Wall Street, New York City, informed us in 1924, that this company had liquidated in August of that year and paid the stockholders $42.68 per share.
Marine Associates, Inc. Del. 1934.
Marine Auto Radiator and Metal Works, Inc. N. J. 1936.
Marine Bank of Chincoteague. Va. 1936.
Marine Chair Corp. N. J. 1936.
Marine Club, Inc. N. J. 1934.
Marine Corp. Merged with California Eastern Oil Co.
Marine Decking & Supply Co. Del. 1935.
Marine Dry Goods Co., Inc. N. Y. 1935.
Marine Engine & Repair Inc. Mass. 1933.
Marine Equipment Co., Inc. N. Y. 1935.
Marine Foods, Inc. N. J. 1937.
Marine Fruit Company. N. J. 1935.
Marine-Galligan Co. Del. 1935.
Marine Glider Corp. Mass. 1934.
Marine & Inland Telegraph Co. See Western Union Telegraph Co.
Marine Laboratories, Incorporated. N. J. 1937.
Marine Mfg. Corp. N. J. 1936.

Name State Date Charter Forfeited

Marine Oil Company. Acquired by Argo Oil Company on basis of one share of Argo for 4 shares of Marine.
Marine Oil & Gas Co. of Jackson, Miss. Del. 1935.
Marine Park Assoc., Inc. Mass. 1935.
Marine Park Homes, Inc. N. Y. 1933.
Marine Products Co. Ore. 1936.
Marine Radio & Electric Co., Inc. N. Y. 1935.
Marine Recreation Academy, Inc. N. Y. 1935.
Marine Salvage Corporation. R. I. 1937.
Marine Specialty Co., Inc. N. Y. 1934.
Marine Steam Motors Corp. Mass. 1933.
Marine Supply, Inc. Maine 1936.
Marine Swimming Pool, Inc. N. Y. 1935.
Marine Taxi Corp. N. Y. 1935.
Marine Traders Corp. Del. 1934.
Marine Trading Corporation. N. Y. 1933.
Marion Twin Mining Co. Richard Vance of Fairbanks, Alaska, purchased the property of this company located at Wasilla Region, and a town lot for $34,000 according to reports dated Feb. 20, 1937.
Marine Union Investors, Inc. Merged with Niagara Shares Corp.
Marine Upholstering & Decorating Corp. N. Y. 1935.
Marinelli, Vittore, Construction Co., Inc. N. J. 1936.
Mariner Dress Co., Inc. N. Y. 1935.
Mariner's Harbor Home Builders' Corp. N. Y. 1935.
Mariners Shining Star Laundry, Inc. N. Y. 1935.
Marinette Holding Co., Inc. N. Y. 1935.
Marinette Investment Co. Del. 1934.
Marini, P., Inc. N. Y. 1935.
Marino-Becker Corp. N. Y. 1935.
Marino Building Corp. N. Y. 1935.
Marino Contracting Co., Inc. N. Y. 1935.
Marino, F. A., Son, Inc. N. Y. 1935.
Marino, John B., and Co. N. Y. 1935.
Marino, N., Inc. Va. 1937.
Marinos, Mike, Inc. N. Y. 1934.
Marintime Plumbing & Heating Co., Inc. N. Y. 1933.
Mario Florentin, Inc. N. Y. 1934.
Mario Trap Rock Co. Del. 1935.
Mario Wrought Iron Corp. Mass. 1936.
Marion, Clyde F., Inc. N. Y. 1934.
Marion Coal Co. Del. 1937.
Marion Construction Company, Inc. Va. 1937.
Marion Creamery. Ore. 1935.
Marion Dance Frocks, Inc. N. Y. 1935.
Marion Dress Co., Inc. N. Y. 1935.
Marion Garage, Inc. N. J. 1936.
Marion Gas & Service Co. Del. 1934.
Marion Hat Works. N. Y. 1933.
Marion Holding Co. N. J. 1934.
Marion Holding Company. Ore. 1935.
Marion Holding Corporation. N. Y. 1933.
Marion Ice Company. N. J. 1935.
Marion & Kearny Bus Co. N. J. 1936.
Marion Louise Coffee Shoppe, Inc. N. Y. 1935.
Marion Lumber Company. Oregon 1937.
Marion Manor, Inc. Mass. 1936.
Marion Manufacturing Company, Inc. Md. 1937.
Marion Mining Company. Mass. 1937.
Marion Neckwear Corp. N. Y. 1935.
Marion Novelty Shop, Inc. N. Y. 1935.
Marion Pipe Line Co. Idaho 1935.
Marion Power Co. Merged with Lake Ontario Power Corp., Oct. 5, 1927.
Marion Railway Corp. Acq. by Elmira & Lake Ontario RR.
Marion Realty Co. Del. 1937.
Marion Sales Co., Inc. N. Y. 1933.
Marion Shoppe, Inc. Va. 1937.
Marion Steamfitting Co. Inc. N. Y. 1933.
Marion Stores, Co. Mass. 1935.
Marion Studios, Inc. N. Y. 1935.
Marion Telephone Company. Oregon 1937.
Marion Warehousing Company. Mass. 1937.
Marione, John J., Inc. N. J. 1936.
Marionnette, Shop, Inc. N. Y. 1935.
Marion's Beauty Culture Institute, Inc. N. Y. 1933.
Marions' Shop, Inc. N. Y. 1935.
Mariott Brothers, Inc. Del. 1935.
Maripa Investment Co. Del. 1935.
Mariposa Co., The. Del. 1937.
Mariposa Investment Company. The First Mortgage 7% Serial Gold Bonds have a decree value of $467.-95 per $1000. bond. Collect on unstamped bonds from the Bank of America National Trust & Savings Association of Los Angeles, Calif.
Maris Telephone Company. W. Va. 1937.
Marisa, Inc. N. Y. 1935.
Marisal Mining Company. Our mining record for 1931 states that the company purchased the Ellis mine and 5 patented claims located at McKinney Springs, Texas in 1919 and erected a 50 ton furnace in 1922. The company was active in 1923-1924 and idle since then. On January 3, 1929, 3750 shares of the company's stock were sold at auction at $3. for the lot. The last address of the company was Mariscal via Marathon, Texas in care of Wm. D. Burcham, President. Letters addressed to Mr. Burcham have not been answered nor returned. (3/2/1936.) We found no market value to the stock and therefore believe the shares are without value.
Maritime Accessories Corp. N. Y. 1935.
Maritime Canal Co. of Nicaragua. Value of $3,000. Scrip Certificate for bonds. This company was granted a concession by the Government of Nicaragua which permitted it to build a canal through that country. This concession was later revoked and the company sued the Nicaraguan Government for damages. The suit was unsuccessful and the company went out of business. The scrip is entirely worthless.
Maritime Claims Bureau, Inc., (N. Y.) Dissolved Jan. 19, 1937.
Maritime Coal Ry. & Power Co., Ltd. Acq. by Utilities Power & Light Corp.
Maritime Engineering Process, Inc. N. Y. 1935.
Maritime Fish Co., Inc. N. Y. 1935.
Maritime Import Co., Inc. N. Y. 1935.
Maritime Lumber Co. Mass. 1935.
Maritime Nail Co., Ltd. Funds are on deposit with the Prudential Trust Company, Montreal, Quebec, to pay the distributive dividends due on unstamped bonds of this company.
Maritime Oil Corp. Del. 1934.
Maritime Salvaging Corp. Mass. 1935.
Maritime Shipping Company, Inc., The. N. Y. 1933.
Maritum Holding Company. N. J. 1935.
Maritza Gowns, Inc. N. Y. 1935.
Marizon, Inc. N. Y. 1934.
Marjack Specialty Co., Inc. N. J. 1937.
Marjay Millinery, Inc. N. Y. 1935.
Marjay Realty Co., Inc. N. Y. 1935.
Marjex Chemical Co. Md. 1935.
Marjo Holding Corp. N. Y. 1935.
Marjohn Realty Co., Inc. N. Y. 1935.
Marjolet, Inc. N. Y. 1935.
Marjorie Cloak Co., Inc. N. Y. 1935.
Marjorie Faith, Inc. N. Y. 1935.
Marjorie Millinery Co., Inc. N. Y. 1935.
Marjorie Realty Corp. N. Y. 1933.
Marjule Lunch Co., Inc. N. Y. 1935.
Mark, Harry & Sons, Inc. N. Y. 1934.
Mark Hat Stores, Inc. N. Y. 1934.
Mark, Henrietta, Book Shop, Inc. N. Y. 1935.
Mark Herbert, Building Corp. Inc. N. Y. 1933.
Mark Holding Co. N. J. 1936.
Mark, I., & Co., Inc. N. Y. 1934.
Mark & Jacovacci, Inc. N. Y. 1933.
Mark, Jay, Co., Inc. N. Y. 1935.
Mark, Louis Shoes, Inc. Del. 1934.
Mark, Philip, Inc. N. Y. 1935.
Mark Printing Co., The. N. Y. 1934.
Mark Realty Company. N. J. 1935.
Mark, Saul, Inc. N. Y. 1934.
Mark-Sel Dress Co., Inc. N. Y. 1933.
Mark Store, Inc. Albert M. Greenfield, Chairman of Board announced Nov. 21, 1936, the purchase of this company by Bankers Securities Corp.
Mark-Voori Realty Corporation. N. Y. 1933.
Markain Corp. N. Y. 1935.
Markap Realty Corp. N. Y. 1935.
Markay Bar & Grill, Inc. N. Y. 1935.
Markay Stores, Inc. N. Y. 1933.
Markbroad Realty Co. N. J. 1936.
Markeim-Coles-MacEwan, Inc. N. J. 1935.
Markel Co. N. J. 1934.
Markel and Markel, Inc. N. Y. 1935.
Markel, Samuel, & Co., Inc. N. Y. 1935.
Markell & Co., W. H. Ore. 1935.
Markell, Eastman, & Co., Inc. N. Y. 1935.
Markemp Corp. N. Y. 1935.
Marker Sign Co., Inc. N. Y. 1933.
Market Advice, Inc. N. Y. 1935.
Market Bargain Stores. N. J. 1936.
Market Barometer Corp. N. Y. 1935.
Market Beef Co. N. J. 1936.
Market And Broad Music Company. N. J. 1935.
Market & Broad Realty Corp. N. J. 1936.
Market Brokerage Corp. N. Y. 1935.
Market Cafe, Inc., The. Mass. 1936.
Market Center Fruit & Produce Company, Inc. Md. 1937.
Market Coffee Shop. Oregon 1938.
Market Financial Service, Inc. N. Y. 1934.
Market & Fulton National Bank, N. Y. C. 1887. Merged into Irving Trust Co., 1918.
Market Grill, Inc. N. J. 1936.
Market Jewelry Corporation. N. Y. 1933.

Name State Date Charter Forfeited

Market Lithograph Co., Inc. N. Y. 1933.
Market Motor Supply Corp. N. Y. 1935.
Market National Bank, N. Y. C., 1852. Merged into Irving Trust Co.
Market Outlet Corp. Mass. 1937.
Market Realty Co. N. J. 1937.
Market Restaurant, Inc. N. J. 1937.
Market Statistics Inc. Mass. 1934.
Market Street Holding Co. N. J. 1936.
Market Street Poultry Corp. N. Y. 1935.
Market Street Realty and Improvement Co. N. J. 1934.
Market Super Service. Ore. 1935.
Market Traders, Inc. N. Y. 1934.
Market Truckmen's Cartage Collection, Inc. N. Y. 1935.
Market Wise, Inc. N. Y. 1934.
Marketing Associates, Inc. Del. 1937.
Markets Renting Corp. N. Y. 1934.
Markham & Co., Inc. Del. 1937.
Markham Motor Company. Incorporated in Oklahoma and filed its last report on March 22, 1922. The company was formerly located at Oklahoma City, Okla., and B. H. Markham of Oklahoma City was President. We have sent several letters to Mr. Markham and they have been returned marked "Unclaimed." The charter of the company was cancelled on Dec. 15, 1930 and said company is inoperative and dead. We searched our stock records back to 1922 and found no evidence that the shares have any value. Therefore, it is our opinion that the shares are worthless.
Markham Oil Syndicate, Osage Field, Wyo. We searched our "Petroleum Registers" back to 1919 and found no record of this Syndicate's operations nor any market for the units. A letter addressed to the company on January 21st, has not been answered. We do not believe the units had more than a nominal, if any, value as of April 14, 1936.
Markham Trucking Co., Inc. N. Y. 1935.
Markheim & Berliner, Inc. N. Y. 1935.
Markheim-Labor Corp. N. Y. 1934.
Marklane Tailors, Inc. N. Y. 1935.
Markle Hotel Co. Del. 1936.
Markmalt Restaurants, Inc. N. Y. 1935.
Markman, A., Inc. N. Y. 1935.
Markman & Appelbaum, Inc. N. Y. 1935.
Markman & Lippel, Inc. N. Y. 1935.
Marko Holding Co. N. J. 1937.
Marko Machine Co., Inc., The. N. Y. 1935.
Marko Realty Holding Co. N. J. 1935.
Mark-O' Service, Inc. N. Y. 1935.
Markob Realty Co. N. J. 1937.
Markoe Shops, Inc. N. Y. 1935.
Markoff & Hasert, Inc. N. Y. 1933.
Markone Mfg. Co., Inc., The. N. Y. 1933.
Markow Electrical Co. Mass. 1934.
Markowitz, Charles, Inc. N. Y. 1935.
Markowitz Hats & Caps, Inc. N. Y. 1935.
Markowitz-Kossoff, Inc. N. Y. 1934.
Markowitz, Morris, Inc. N. Y. 1935.
Markowitz and Rosenberger, Inc. N. Y. 1934.
Markowitz & Stockman, Inc. N. Y. 1935.
Markowitz & Zucker, Inc. N. Y. 1935.
Markrem Realty Co., Inc. N. Y. 1933.
Marks Adjustment Corp. N. Y. 1935.
Marks, Barney, Inc. N. Y. 1933.
Marks & Bellowitz, Inc. N. Y. 1935.
Marks, Ben, & Co., Inc. N. Y. 1934.
Marks & Berger, Inc. N. Y. 1935.
Marks Bros. Theatres, Inc. Reorganization dated Oct. 18, 1935, as amended was confirmed by order of the U. S. District at Chicago, on June 4, 1936.
Marks Building Corp., Inc. N. Y. 1935.
Marks-Chandler Co. Mass. 1935.
Marks, George Inc. N. J. 1934.
Marks, Harry F., Book Pub. Corp. N. Y. 1935.
Marks, I., Inc. N. Y. 1935.
Mark's, Inc. Maine 1936.
Marks, J. L., & Son, Inc. N. Y. 1935.
Marks, J. L., Theatre Tickets, Inc. N. Y. 1935
Marks Loan Co. N. J. 1934.
Marks, M. Doyle, Co., Inc. N. Y. 1935.
Marks Machine Co., Inc. N. Y. 1935.
Marks, N., Trading Co., Inc. N. Y. 1935.
Marks, Nathan, Co., Inc. N. Y. 1933.
Marks, Percy L., Inc. N. Y. 1935.
Marks-Reiss Co. N. J. 1936.
Marks-Reiss Realty Co., Inc. N. J. 1935.
Marks, Reuben & Co., Inc. N. Y. 1933.
Marks Rosenberg & Bros., Inc. N. Y. 1935.
Marks Shops, Inc. N. Y. 1935.
Marks Utilities Corporation. N. J. 1935.
Marks, Willard M., Inc. Mass. 1937.
Markstan Silk Corp. N. Y. 1935.

Name State Date Charter Forfeited

Markus Automotive Corp. N. Y. 1935.
Markus Bakery, Inc. Mass. 1934.
Markus (C. J.), Inc. N. J. 1937.
Markus, Jacob, Holding Corp. N. Y. 1935.
Markwell Coat Co., Inc. N. Y. 1933.
Markwett Co. Mass. 1936.
Markwith, Emma, Inc. N. J. 1937.
Marlan Novelties, Inc. N. Y. 1935.
Marland Oil Co. Merged with Continental Oil Co. (Me.)
Marland Refining Co. Ponca City, Okla. Consolidated to form Marland Oil Co.
Marlas Investment Co. Inc. Del. 1934.
Marlazar, Inc. N. J. 1935.
Marlboro Cloaks & Suits Co., Inc. N. Y. 1933.
Marlboro Coal Co., Inc. N. Y. 1935.
Marlboro Co. N. J. 1936.
Marlboro Dairy Co., Inc. Mass. 1936.
Marlboro Deluxe Cafeteria, Inc. N. Y. 1935.
Marlboro Flying Service, Inc. Mass. 1934.
Marlboro Grain Co., Inc. Mass. 1934.
Marlboro Hill Garage, Inc. N. Y. 1935.
Marlboro Laundry Service, Inc. N. Y. 1935.
Marlboro Novelty Co., Inc. N. Y. 1934.
Marlboro Painting Co., Inc. N. Y. 1935.
Marlboro Pictures Corp. N. Y. 1935.
Marlboro Realty Co., Inc. Md. 1934.
Marlboro Shoe Co., Inc. Mass. 1935.
Marlboro Shoe Corp. Mass. 1935.
Marlboro Shoes, Inc. N. Y. 1933.
Marlboro Syndicate, Inc. N. Y. 1935.
Marlboro Trucking and Forwarding Co., Inc. N. Y. 1935.
Marlborough Aqueduct Company. Mass. 1937.
Marlborough Candy Co., Inc. N. Y. 1935.
Marlborough Coffee Co., Inc. N. Y. 1935.
Marlborough Delicatessen, Inc., The. N. Y. 1935.
Marlborough Golf Course, Inc. N. Y. 1935.
Marlborough Pharmacy, Inc. Mass. 1935.
Marlborough Photo Studios, Inc. N. Y. 1935.
Marlborough Texas Co., Inc. Del. 1935.
Marleen Realty Corp. N. Y. 1935.
Marlef Amusement Corp. N. Y. 1935.
Marlen Hardware Corp. N. Y. 1935.
Marlero Holding Corp. N. Y. 1935.
Marless Co., Inc., The. Va. 1936.
Marlette & Son, Inc. N. Y. 1935.
Marlex Mfg. Co., Inc. N. J. 1936.
Marley Creek Supply & Boat Co., Inc. Md. 1935.
Marlia Realty Corp. N. Y. 1935.
Marlin Business Organization, Inc. N. Y. 1935.
Marlin Fire Arms Co. Receiver, L. H. Strouse, 295 Madison Avenue, New York City. Stockholders may recover something if the company's suit is successful. (1936).
Marlin Homes, Inc. N. Y. 1935.
Marlin Land Co. N. J. 1934.
Marlin Mining Co. Stockholders meeting held at Albany Hotel, Denver, Colorado, on Jan. 18, 1937. Robert C. Druesedon, Secretary.
Marlin Press Inc., The. N. Y .1935.
Marling. W. E., & Company, Inc. Md. 1937.
Marlinton Ice Company. W. Va. 1937.
Marlite Company, Inc. Md. 1937.
Marloe Jewelry Co., Inc. N. Y. 1935.
Marlow Thrift Plan Inc. Del. 1935.
Marlton Farms, Inc. N. J. 1935.
Marlton Land and Improvement Co. N. J. 1934.
Marlus Garage Corp. N. Y. 1935.
Marly Corp. N. Y. 1935.
Marmac Construction Co. N. Y. 1935.
Marmac Publishing Co., Inc. Del. 1935.
Marmac Realty Corporation. N. Y. 1933.
Marmax Builders, Inc. N. Y. 1935.
Marmax Holding Corp. N. Y. 1933.
Marmay Realty Corporation. N. Y. 1933.
Marmelstein & Sherman, Inc. N. Y. 1935.
Marmis Corp. N. Y. 1935.
Marmite, Inc., of America. Mass. 1934.
Marmol Realty Company. N. J. 1935.
Marmolite Products Corp. N. Y. 1934.
Marmolstein & Benjamin, Inc. N. Y. 1935.
Marmon Boston Co. Mass. 1935.
Marmon Cloak Co., Inc. N. Y. 1935.
Marmon Clock Co., Inc. N. Y. 1935.
Marmon-Freeport Sales Co, Inc. N. Y. 1933.
Marmon Fruit Exchange, Inc. N. Y. 1933.
Marmon-Hempstead Corp. N. Y. 1935.
Marmon Motor Car Co. We received the following letter from Otto J. Feucht, Archie A. Anderson and Homer H. Davidson, As Trustees for Marmon Motor Car Company under indenture of Trust dated January 12, 1937, signed by H. E. Cook, located at 1236 Kentucky Avenue, Indianapolis, Ind., and dated March 4th, 1938. "Your letter of March 1st

Name State Date Charter Forfeited

addressed to Mr. Fred Barnickol has been referred to us for reply. No action of any kind has been taken in connection with the common stock of the former Marmon Motor Car Company. The Special Master in his findings concluded that the Marmon Motor Car Company, was insolvent and that the votes of stockholders need not be considered in the voting on the plan of reorganization." "Certificates of Beneficial Interest were not issued by the undersigned to holders of common stock since such stock is generally believed to be entirely worthless. It is almost inconceivable that sufficient funds will be realized from the liquidation to pay general claims in full with interest."

Marmon-New Rochelle Co., Inc. N. Y. 1934.
Marmon Washington Co. Del. 1935.
Marmonetti Realty Corporation. N. Y. 1933.
Marmor Products, Inc. N. Y. 1935.
Marmor Realty Corp. N. Y. 1935.
Marmora American Trading Corporation. N. Y. 1933.
Marmore Warping and Winding Co. Inc. N. J. 1934.
Marmoyle Engineering Corporation. N. J. 1935.
Marmur & Liebster, Inc. N. Y. 1935.
Marne Realty Co. N. J. 1937.
Marneil Realty Corp. N. J. 1934.
Marni, Inc. Mass. 1936.
Marnock, A., and Co. Mass. 1934.
Marnov Enamel Co., Inc. N. Y. 1935.
Marobin Realty Corp. N. Y. 1935.
Marok Painting & Decorating Co., Inc. N. Y. 1935.
Maroli Operating Co., Inc. N. Y. 1935.
Maroon Chemical Co., Inc. N. Y. 1934.
Maroon Realty Corp. N. Y. 1935.
Maros Corp. N. Y. 1935.
Maros Holding Co., Inc. N. Y. 1935.
Marpers Corp. N. Y. 1935.
Marpole Corp. N. Y. 1934.
Marquart Bros., Inc. N. Y. 1935.
Marques de Elorza Vanity Co., Inc. N. Y. 1935.
Marquette-Bailey Lumber Company. W. Va. 1937.
Marquette Cafeteria, Inc. N. Y. 1935.
Marquette-Easton Finance Corp. Del. 1934.
Marquette Gas Light Company. The First Mortgage 5% bonds dated Nov. 1, 1901, have a decree value of $196.96 per $1000. bond. Collect from the United States District Court, Marquette, Mich.
Marquette Manor Apartments. Mr. Edward G. Berglund, of 1 North La Salle St., Chicago, Illinois, informed us as follows on March 10, 1937. "In answer to your letter of March 2, 1937, advising me that you represent a client who holds $200 in principal amount of first mortgage bonds of the above company and in which you inquire as to the present status of these bonds. I inform you that the foreclosure suit commenced by the Chicago Title & Trust Co. as trustee under the first mortgage trust deed is still pending in the Circuit Court of Cook Co., Ill., however, further proceedings in this cause have been enjoined pending proceedings now pending in the U. S. District Court for the Northern District of Ill., Eastern Division, in the matter of the Marquette Manor Bldg., Corp., a corporation, debtor, case General No. 61840. A plan of reorganization has been filed in this matter, providing for the reorganization of the corporation but the plan has not as yet been confirmed." "A controversy is pending in the U. S. District Court concerning an issue raised with regard to objections against bonds in the principal sum of $61,600 held by the National Builders Bank of Chicago, sharing on a parity with other first mortgage bonds. When this issue is disposed of. I believe a decree will be entered by the U. S. District Court confirming the plan of reorganization."
Marquette Oil Company. Sold to Oklahoma Company in 1931. The Oklahoma Company was changed to Oklahoma Corporation in 1932. Mr. K. H. Lott, Secretary of the Oklahoma Corp. located at Okmulgee, Okla., informed us that the stock of the Marquette Oil Company has no value whatever.
Marquette Oil Corp. Tulsa, Okla. Sold to Oklahoma Company.
Marquette Oil Corp. Del. 1935.
Marquette & Sixth Building Corp. Del. 1934.
Marquis Fur Co. N. Y. 1934.
Marquis Hand Bag Corp. N. Y. 1935.
Marquis Manufacturing Co. Mass. 1934.
Marquis Regan, Inc. N. Y. 1935.
Marquis Wines, Inc. N. J. 1937.
Marquise Dress Co., Inc. N. Y. 1933.
Marquise Mfg. Co., Inc. N. Y. 1935.
Marquise Marvelous Drink Corp. N. Y. 1935.
Marquise Productions, Inc. N. Y. 1934.
Marquisette, Inc. N. Y. 1935.

Name State Date Charter Forfeited

Marr Bronze Foundry, Inc. N. Y. 1934.
Marr Flat Stock Co-Operative Assn. Ore. 1936.
Marr Liquor Company. Mass. 1937.
Marra Stevedoring Co., Inc. N. Y. 1935.
Marraffino, M., & Son, Inc. N. Y. 1935.
Marrano, Leon, Construction Co., Inc. N. Y. 1935.
Marrano-Liguori Corp. N. Y. 1934.
Marrillard Builders, Inc. N. Y. 1935.
Marron & Co., Inc. N. Y. 1935.
Marron Trucking Co., Inc. N. Y. 1935.
Marrone Excavating Co., Inc. N. Y. 1935.
Marrow, I. L., & Co., Inc. N. Y. 1934.
Marrow, J., -Rose Co., Inc. N. Y. 1935.
Marrow's Garage, Inc. N. J. 1937.
Marrs, Frank, & Co., Inc. N. Y. 1935.
Marrus & Kaplan, Inc. N. Y. 1935.
Marrus, Philip, & Co., Inc. N. Y. 1934.
Mars Garage, Inc. N. Y. 1935.
Mars Markets, Inc. N. Y. 1935.
Mars-Marvel Distributing Co., Inc. N. Y. 1935.
Mars Radio Shop, Inc. N. Y. 1933.
Mars Shirt Corp. N. Y. 1935.
Mars-Stone Manufacturing Co. Inc. N. J. 1934.
Marsab Export Mfg. Co., Inc. N. Y. 1935.
Marsal Restaurant Corp. N. Y. 1935.
Marsalov Corp., The. N. Y. 1935.
Marsam Developing Corp. N. Y. 1935.
Marsan Laboratories, Inc. N. J. 1937.
Marsaul Hat Co., Inc. N. Y. 1934.
Marschke Farms, Inc. N. D. 1936.
Marsden (F. E.) Glass Works, Inc. Del. 1935.
Marsden Modern Homes, Inc. N. Y. 1933.
Marsden Research Corporation. N. J. 1935.
Marsdon Realty Corp. N. Y. 1935.
Marseil of South Orange, Inc. N. J. 1937.
Marseilles Furniture Corp. N. Y. 1935.
Marseilles Men's Shop, Inc. N. Y. 1935.
Marsek, F. A., Inc. N. Y. 1935.
Marsella Bros. Inc. N. J. 1934.
Marsellis Holding Co. N. J. 1936.
Marsh, Alfred, Inc. N. Y. 1935.
Marsh (D. L.) Inc. N. J. 1934.
Marsh Dress Co., Inc. N. Y. 1935.
Marsh Drugs Inc. Del. 1935.
Marsh Elevator Co. of D. C. Md. 1935.
Marsh, F. G., Corp. N. Y. 1934.
Marsh, George E., Co. Mass. 1936.
Marsh, H. C., Co., Inc. N. Y. 1935.
Marsh-Harrison Co. N. J. 1936.
Marsh, John, Florist, Inc. Del. 1936.
Marsh Land Company, Inc., The. N. Y. 1933.
Marsh Mines Consolidated. (Wash.) Address (1936) care of John Wourms, Wallace, Idaho.
Marsh Radio Laboratories, Inc. N. Y. 1934.
Marsh-Smith Motor Sales Co., Inc. N. Y. 1935.
Marsh Street Liquidating Corp. Mass. 1936.
Marsh, Thomas, Inc. N. Y. 1935.
Marshal Credit Agency, Inc. N. Y. 1933.
Marshal Holding Company. N. J. 1935.
Marshall, Annie M., Inc. N. Y. 1935.
Marshall Bakeries, Inc. Mass. 1933.
Marshall Cake Turner Co., Inc. Va. 1936.
Marshall, Chas. S., Inc. Del. 1936.
Marshall Chromium Plating Works, Inc. Mass. 1935.
Marshall Clothes Shop, Inc. N. Y. 1935.
Marshall Coal Co. Md. 1936.
Marshall, Daniel J., Company. Mass. 1937.
Marshall, E. C., & Co., Inc. N. Y. 1934.
Marshall Estate, Inc. N. Y. 1935.
Marshall Farms, Inc. Md. 1934-35.
Marshall, Frederick, Inc. N. Y. 1935.
Marshall Fuel & Iron Corp. Del. 1937.
Marshall Flour Mills Co. Del. 1937.
Marshall (Geo. M.), Inc. Del. 1935.
Marshall-Girard Amusement Co., Inc. Del. 1934.
Marshall Grain Co., Inc. Mass. 1934.
Marshall, Henry S., Inc. N. J. 1936.
Marshall Hospital for Chronic Diseases, Inc. Del. 1935.
Marshall Laboratories, Inc. Del. 1936.
Marshall Lime and Cement Co. N. J. 1936.
Marshall Machine & Baking Company. Mass. 1937.
Marshall-Matheson Co. Del. 1937.
Marshall Mills. N. J. 1937.
Marshall & Moore Oil & Gas Co., Inc. Del. 1934.
Marshall, Oliver, & Co., Inc. N. Y. 1935.
Marshall Pharmacy, Inc. Va. 1936.
Marshall Pub. Co. N. J. 1936.
Marshall Rand, Inc. N. Y. 1935.
Marshall Research, Inc. Del. 1935.
Marshall, Sam J., & Co., Inc. Md. 1934.
Marshall Securities Corp. Del. 1935.
Marshall Son & Co. Mass. 1936.

Name State Date Charter Forfeited

Marshall Stillman Movement Industries, Inc. Value of Preferred Stock. Incorporated under the laws of the State of New York on August 7, 1928, to engage in the hides and skins business. In 1930, the corporation was out of business. I found no value to the stock and therefore believe the shares were worthless as of March 7, 1935.
Marshall, Thomas A., Co., Inc. N. J. 1937.
Marshall Ward & Co. (Incorporated.) N. Y. 1933.
Marshall Weeks & Co., Inc. N. Y. 1935.
Marshall's Clothing Co. Mass. 1935.
Marsham & Brooks Co., Inc. N. Y. 1935.
Marshellene Cosmetic Co. Del. 1934.
Marshfield Athletic Club. Ore. 1936.
Marshfield Home Building Co. Ore. 1925.
Marshfield Land Company. Ore. 1935.
Marshfield Volunteer Firemen. Oregon 1938.
Marshmallo Mist Inc. Mass. 1934.
Marshmallow Products, Inc. N. Y. 1935.
Marsh's Department Store, Inc. N. Y. 1935.
Marshy Hope Improvement Co. Del. 1936.
Marsiconuovo Italian Mutual Benefit Society, The. Mass. 1934.
Marsid Realty Co., Inc. N. Y. 1935.
Marsig Building Corp. N. Y. 1935.
Marsiglia, Inc. Md. 1936.
Marsland Co., Inc., The. N. Y. 1935.
Marso Holding Corp. N. Y. 1934.
Marson, R. D., Inc. Mass. 1935.
Marsteller, J. H., Company, Inc. Va. 1937.
Marston Coal Company. Mass. 1937.
Marston Lumber Co. N. Y. 1935.
Marston Management Corp. Mass. 1935.
Marston-Sturtevant Co. Mass. 1934.
Marston, William S., School, Inc. Md. 1936.
Marston's Hash Co., Inc. Mass. 1933.
Mart-Guild, Inc. N. Y. 1934.
Mart Marketing Corp. N. Y. 1935.
Mart Outlet Store Inc. N. Y. 1933.
Mart Productions, Inc. N. Y. 1935.
Mart Realty Co. N. J. 1935.
Mart Shop of Erie, Pa., Inc. N. Y. 1934.
Mart Trading Corp. N. Y. 1935.
Marta Restaurant, Inc., The. N. Y. 1935.
Martasin Restaurant, Inc. N. Y. 1933.
Martel Auto Sales, Inc. N. Y. 1935.
Martel & Cohen, Inc. N. Y. 1935.
Martel Holding Corporation. N. Y. 1933.
Martel Peerless Corp. N. Y. 1935.
Martel Pure Food Inc. N. Y. 1933.
Martell Employment Agency, Inc. N. Y. 1934.
Martell, F. H., Company, Inc. W. Va. 1937.
Martell Novelty Shop, Inc. N. Y. 1935.
Martell Realty Corp. N. J. 1936.
Marten, B. W., Lining Co., Inc. N. Y. 1935.
Martens, A. G., Inc. Va. 1937.
Martens-Grey Corp. N. Y. 1935.
Martens Hayes Construction Corp. N. Y. 1935.
Martens and Maas Restaurant Corp. N. Y. 1934.
Martens Type Cleaner Co., Inc., The. N. Y. 1935.
Martense Avenue Holding Co. N. J. 1934.
Martense Cafeteria, Inc. N. Y. 1933.
Martense Dress Shoppe, Inc. N. J. 1934.
Martense Shoppe, Inc. N. Y. 1935.
Martfreart Realty Co., Inc. N. Y. 1935.
Martgree Realty Corp. N. Y. 1935.
Martha-Feldman Dress Shop, Inc. N. Y. 1934.
Martha Mfg. Co., Inc. N. Y. 1935.
Martha Packing Co., Inc. N. Y. 1935.
Martha Realty Co. N. J. 1934.
Martha Silk Mills. N. J. 1937.
Martha Waist Co., Inc. N. Y. 1935.
Martha Washington Cleaners and Dyers, Inc. N. J. 1934.
Marthall Corp. N. Y. 1935.
Marthan Holding Corp. N. Y. 1935.
Martha's, Inc. Mass. 1933.
Martha's Kitchen, Inc. N. J. 1937.
Martha's Vineyard Estates, Inc. Mass. 1935.
Martha's Vineyard Hardware Store, Inc. Mass. 1936.
Martha's Vineyard Nash, Inc. Mass. 1933.
Marthes Dress Co., Inc. N. Y. 1935.
Marti Electric Radio Co., Inc. N. Y. 1934.
Marti, Hugh A., Co. The California Trust Company of Los Angeles, Calif., made a payment of $1.30 on each $1000. Secured 6½% bond due 1945.
Marti Radio Corp. Del. 1934.
Marti Radio Corp. N. J. 1934.
Martic Corp. N. Y. 1935.
Martico, Inc. N. J. 1936.
Martin, A. A., Co. Mass. 1936.
Martin, A. C., Corp., Inc. N. Y. 1933.
Martin, A. D., Construction Co., Inc. N. Y. 1935.
Martin, A. L., Associates, Inc. Del. 1934.

Name State Date Charter Forfeited

Martin Aeroplane Corp. Del. 1937.
Martin, Alfred P., Inc. N. Y. 1935.
Martin, Andrew P., Inc. N. J. 1935.
Martin Automotive Corp. N. Y. 1935.
Martin Banknote Co. Mass. 1936.
Martin-Bernard Corp. N. Y. 1935.
Martin Bookbinding Co., Inc. N. Y. 1935.
Martin Brothers Produce Company. Idaho 1936.
Martin Building Corp. N. Y. 1934.
Martin (C. R.) & Son, Inc. (excused 1935, Me.)
Martin, C. Stanley, Incorporated. N. D. 1936.
Martin, Charles E., Inc. Mass. 1934.
Martin, Charles S., & Co., Inc. N. Y. 1935.
Martin Chemical Products Co. Mass. 1936.
Martin Cleaners, Inc. N. Y. 1935.
Martin Co. Mass. 1935.
Martin Construction Co. Inc. N. J. 1934.
Martin Contracting and Trucking Co., Inc. N. Y. 1933.
Martin-Conway Theatrical Productions, Inc. N. Y. 1935.
Martin Electric Installation Co., Inc. N. Y. 1935.
Martin, F. L., Co., Inc. N. Y. 1935.
Martin-Forbes Co. Mass. 1936.
Martin-Forbes, Inc. Mass. 1937.
Martin, George J., Amusement Corp. N. Y. 1935.
Martin, George R., Publisher, Inc. N. Y. 1935.
Martin, Glenn L., Motor Company. Md. 1937.
Martin, H. G., Organization, Inc. N. Y. 1934.
Martin, H. R., Co. Inc. N. Y. 1933.
Martin, H. T., Inc. N. Y. 1935.
Martin Hat Block & Die Corp. (N. Y.) 64 W. 36 St., N. Y. City. Involuntary petition into bankruptcy filed Jan. 23, 1937.
Martin Hat Co., Inc. N. Y. 1934.
Martin, Helene, Inc. N. Y. 1935.
Martin, Henry, Inc. N. J. 1934.
Martin and Irwin Furs, Inc. N. Y. 1935.
Martin, J. Edward, Inc. N. J. 1934.
Martin, James, Provision Co., Inc. N. Y. 1935.
Martin Jewelry Co., Inc. N. Y. 1935.
Martin, John J., Inc. N. Y. 1935.
Martin, John, Lumber Co. Del. 1934.
Martin, Joseph, Estate. N. J. 1935.
Martin, L. B., Inc. Va. 1936.
Martin Lee Dress Co., Inc. N. Y. 1935.
Martin & Lundberg, Inc. N. Y. 1935.
Martin Mfg. Corp. N. Y. 1935.
Martin Monmouth County Motor Car Co. Inc. N. J. 1934.
Martin-Murtha-Burger, Inc. N. Y. 1933.
Martin News Pictures, Inc. Del. 1936.
Martin Oil and Gas Co. Inc. Del. 1934.
Martin, Oscar A., Co., Inc. Mass. 1934.
Martin Pants Co., Inc. N. Y. 1935.
Martin Picture and Gift Shop, Inc. N. J. 1935.
Martin Plumbing & Heating Co. Md. 1934.
Martin Products Corporation. N. Y. 1933.
Martin, R. H., Inc. Del. 1934.
Martin Realty & Holding Corp. N. Y. 1933.
Martin, Robert A., Co., Inc. N. Y. 1934.
Martin & Schwartz, Inc., Buffalo, N. Y. Acq. by Sun Oil Co. in early 1938.
Martin Shoe Co., Inc. Mass. 1934.
Martin Smithtainer Mfg. Corp. N. Y. 1935.
Martin & Son Products Co., Inc. N. J. 1936.
Martin Square Holding Corp. N. Y. 1934.
Martin and Thomas, Inc. Va. 1936.
Martin Trailer Sales Corp., The. N. Y. 1935.
Martin Transportation, Inc. N. J. 1937.
Martin Upholstering Co., Inc. N. Y. 1935.
Martin-Walker Realty Company. N. J. 1935.
Martin-White, Inc. Mass. 1936.
Martin-Whitman Co., Inc. N. Y. 1933.
Martin, Wm. A., Realty Corporation. N. Y. 1933.
Martin Window Shade Mfg. Co., Inc. N. Y. 1935.
Martin Wood Heel Co. Mass. 1936.
Martine Auto Sales Corp. N. Y. 1935.
Martineau Hotels, Inc. Oregon 1938.
Martineau & Mazzoni Motor Co. Grand Forks, N. D. 1935.
Martinelli, John, Inc. N. Y. 1934.
Martinelli, V. S., Inc. N. Y. 1933.
Martinez (A.) & Co. N. J. 1934.
Martini-Franck, Inc. N. J. 1934.
Martini Studios, Inc. Del. 1935.
Martinique Cafeteria Corp. N. Y. 1935.
Martinite Corp. N. Y. 1935.
Martino Company, Inc. (Del.) 1927. No value found for securities.
Martino Painting Co., Inc. N. Y. 1935.
Martino Trucking Co., Inc. N. Y. 1935.
Martino, Vincent E., Inc. N. J. 1935.
Martino Willow Furniture Co. Mass. 1935.
Martin's Auto Service Inc. N. Y. 1933.
Martin's Beauty Salon, Inc. N. Y. 1935.

Name State Date Charter Forfeited

Martin's Department Store, Inc. N. Y. 1934.
Martin's Express Company. Mass. 1937.
Martin's Furniture Stores, Inc. N. Y. 1935.
Martin's Hat Machinery Corp. N. Y. 1935.
Martin's Men's Shop, Inc. N. Y. 1935.
Martin's Ready to Wear, Inc. N. Y. 1933.
Martin's Specialty Shop, Inc. N. Y. 1935.
Martinsburg Radio & Advertising Corp. W. Va. 1937.
Martinsen & Co., Inc. N. Y. 1935.
Martinsville Sales Agency, Inc. Va. 1937.
Martinsville Silk Corp. Va. 1936.
Martirano Building Corp. N. Y. 1935.
Martirano, Frank, Inc. N. Y. 1935.
Martnord Gowns, Inc. N. Y. 1935.
Martola, Lawrence, Inc. Del. 1937.
Martonbert Realty Corp. N. Y. 1935.
Martori Service Corp. N. Y. 1935.
Marty Auto Electric & Storage Battery, Inc. N. J. 1934.
Marty's Cafeteria, Inc. N. Y. 1935.
Marty's Garage Corp. N. Y. 1935.
Marty's, Inc. N. Y. 1935.
Marubin Restaurant Corporation. N. Y. 1933.
Marudis & Son, Inc. N. Y. 1933.
Marvade Clothes Shops, Inc. N. Y. 1935.
Marvalson, Inc. N. J. 1936.
Marveg Realty Corporation. N. Y. 1933.
Marvel Art, Inc. N. Y. 1935.
Marvel Bag Co., Inc. N. Y. 1935.
Marvel Blade Sharpener Co., Inc., The. Mass. 1934.
Marvel Blending Co., Inc. N. Y. 1935.
Marvel Carburetor Co. Merged with Borg Warner Corp.
Marvel Clothes Shop, Inc. N. Y. 1934.
Marvel Curtain Stores, Inc. N. J. 1937.
Marvel Device Corp. N. Y. 1935.
Marvel Distributing Corp. N. Y. 1935.
Marvel Dollar Cleaners, Inc. N. Y. 1933.
Marvel Dress Shoppe. N. J. 1935.
Marvel Embroidery Corp. N. Y. 1935.
Marvel Fur Dyeing Co., Inc. N. Y. 1935.
Marvel Garage, Inc. N. Y. 1935.
Marvel Hosiery Corp. N. J. 1934.
Marvel Investment, Inc. N. J. 1934.
Marvel Laboratories, Inc. N. Y. 1934.
Marvel Laundry, Inc. N. J. 1935.
Marvel Lustre Co., Inc., The. N. Y. 1935.
Marvel Millinery Syndicate, Inc. N. Y. 1934.
Marvel Musical Products, Inc. N. Y. 1935.
Marvel Nite-Life Sports Exhibitors, Inc. N. Y. 1935.
Marvel Oil Co. Del. 1934.
Marvel Oil Corp. N. Y. 1935.
Marvel Radio Cabinet Co., Inc. N. Y. 1935.
Marvel Ribbon & Tape Corp. N. Y. 1935.
Marvel Shoe Mfg. Co., Inc. Mass. 1935.
Marvel Shoe Stores Inc. Mass. 1934.
Marvel Shoe Stores, Inc. N. Y. 1935.
Marvel Store, Inc. N. J. 1934.
Marvel Taxi Corp. N. Y. 1935.
Marvel Watch Co., Inc. N. Y. 1935.
Marvela Products Inc. Mass. 1935.
Marveline Service Stations, Inc. N. J. 1936.
Marvella Specialty Corp. N. Y. 1935.
Marvello Hair Preparation, Inc. N. Y. 1935.
Marvello Lace Co., Inc. N. Y. 1935.
Marvello Shoppers, Inc., The. N. Y. 1935.
Mar-Vel-O Production Co., Inc. N. Y. 1933.
Marvelo Serge Co., Inc. N. Y. 1935.
Marv-El-Tex Corp. N. Y. 1934.
Marvelus Skin Lotion Co. Inc. N. Y. 1933.
Marven Co. N. J. 1935.
Marveran Publishing Co., Inc. N. Y. 1934.
Marveth Bus Corporation. N. J. 1935.
Marvic Realty Co., Inc. N. Y. 1935.
Marvin Agency. N. J. 1936.
Marvin Beverage Corp. Mass. 1936.
Marvin Cloak & Suit Co., Inc. N. Y. 1935.
Marvin Clothes, Inc. N. Y. 1934.
Marvin Clothing Co. Inc. N. J. 1934.
Marvin Dairy Restaurant, Inc. N. Y. 1934.
Marvin Dress Co., Inc. N. Y. 1935.
Marvin Food Co., Inc. N. Y. 1935.
Marvin Holding Co., Inc. N. Y. 1935.
Marvin, L. R., Fruit Co. Ore. 1935.
Marvin and Porteus, Inc. N. Y. 1934.
Marvin Specialty Shop, Inc. N. Y. 1935.
Marvin Sportwear, Inc. N. Y. 1935.
Marvin Trucking Co., Inc. N. Y. 1935.
Marvinida Corporation. N. J. 1935.
Mar-Vino Products Co., Inc. N. Y. 1933.
Marvis Undergarment Co., Inc. N. Y. 1934.
Mar-vit Construction Co., Inc. N. Y. 1935.
Marvo Products Machine Company. Md. 1937.
Marwat Corp. Del. 1935.

Name State Date Charter Forfeited

Marwell Realty Corp. N. Y. 1935.
Marwil Undies, Inc. N. Y. 1935.
Marwood Co. of Oregon. Ore. 1936.
Marwood Corp. Del. 1935.
Marx, Henry, & Co., Inc. N. Y. 1935.
Marx, Inc. Maine 1936.
Marx Maier Paper Mill Supply Corp. N. Y. 1934.
Marx, Michael, Glass Co., Inc. N. Y. 1935.
Marxe, Robert E., Co., Inc. N. Y. 1935.
Mary Agnes Mining Co. Del. 1936.
Mary Ann Dress, Inc., The. N. Y. 1935.
Mary Ann Luncheonette, Inc. N. Y. 1934.
Mary Appliances Inc. Del. 1935.
Mary Elizabeth Beauty Salon, Inc. N. Y. 1935.
Mary Elizabeth Shop, Inc. Idaho 1936.
Mary Fellows Hoyt. Value of $6200 Guaranteed 5½% first mortgage certificate #J301965 Guarantee #181701, covering 23.000 acres and building on the S/S South County Road, Bellport, New York. The Mortgage Commission Servicing Corporation informed me that the above mortgage in the amount of $17,000 is under foreclosure. There are interest arrears of $510. and tax arrears of $1,204. Defaulted certificates were quoted by brokers about the date of death at 20 flat. However, in view of the fact that the arrears only amount to $1,714. it is my opinion that the certificates have a fair market value of about 30 flat as of the date of death. Therefore, I submit 30 flat, or $1,860. as a fair value for the $6200 certificate as of December 27, 1936.
Mary Fraser Candies, Inc. Del. 1934.
Mary Garage, Inc. N. Y. 1935.
Mary Holding Co., Inc. N. J. 1935.
Mary Jane Dresses, Inc. N. Y. 1934.
Mary Jane Mining & Milling Co. Value of Stock dated 1912. Incorporated in Colorado and its charter expired on Dec. 12, 1920. President, Hal. J. Sisty; Secretary, Byron Graves. We searched our mining books and files back to 1912 and found no record of this company's operations nor any value to its stock. It is our opinion that the shares are without value.
Mary Jane Undergarment Co., Inc. N. Y. 1935.
Mary Jean Co., Inc. N. Y. 1935.
Mary Lee Gold Mining Company. Idaho 1936.
Mary Lou Shoe Stores, Inc. N. J. 1934.
Mary Louise Shop, Inc. Mass. 1936.
Maryannie Holdings, Inc N. Y. 1935.
Maryberk Restaurant, Inc. N. Y. 1934.
Marybob Realty Corp. N. Y. 1935.
Marydell Farm Products Co., Inc. Del. 1936.
Marye Safety Nut Corporation (Illinois) Dissolved 1932.
Marygoods, Inc. N. Y. 1934.
Maryland Adjustment Bureau, Inc. Md. 1937.
Maryland Air Conditioning Corp. Md. 1936.
Maryland Art & Leaded Glass Corp. Md. 1934.
Maryland Assets Realization Co. Del. 1936.
Maryland Awning & Tent Company. Md. 1937.
Maryland Bargain Center, Inc. Md. 1935.
Maryland Bedding Co. Md. 1934.
Maryland Beer Distributors, Inc. Md. 1937.
Maryland Belting Co. Md. 1936.
Maryland Bicycle Club of Baltimore City. Second Mortgage 5% Bonds, due January 1, 1920. We have been unable to find any trace of this Club for many years. Letters addressed to it have been returned and marked "unclaimed." There has been no market for these bonds for a number of years, and in view of the above we submit them as having only a nominal, if any, value as of October 29, 1929.
Maryland Black Hawk Club, Inc. Md. 1935.
Maryland Bloodstock Agency, Inc. Md. 1936.
Maryland Brewing Company. Reorganized as Gottlieb-Bauernschmidt-Strauss Company. The First Mortgage 6% bonds of Maryland Brewing were exchanged for First Mortgage bonds of the Gottlieb Company. The bonds of the latter company have decree values.
Maryland Brick & Supply Co. Md. 1935.
Maryland Bldg. & Construction Co. Md. 1935.
Maryland Cap & Hat Company, Inc. Md. 1937.
Maryland Change Makers, Inc. Md. 1937.
Maryland Charter Co. Md. 1936.
Maryland Cherry Corp. Md. 1935.
Maryland Cloak Co. Md. 1936.
Maryland Coal Co. of West Virginia. This company is located at 21 West St., N. Y. C. and has been in receivers' hands since Nov. 1932. According to reports secured from the Vice President of the company, they have been working their properties from 1½ to 2 days per week, under the direction of the Court, and have been able to pay part of the creditors' claims. The company will continue oper-

Name State Date Charter Forfeited

ating on this basis until the creditors have been paid in full. It is impossible for the company to operate on a longer schedule as their coal has a very limited market. The shares are quoted from 25c to 50c per share. Recent sales have been at 25c per share. (6/23/36.)

Maryland Commonwealth Realty Co. Del. 1934.
Maryland Contracting Co. Md. 1935.
Maryland Country Club Realty Company. We are advised by the Secretary of the company that there is a very thin market for this stock as it is owned mostly by members of the Club. However, during 1929 some stock was sold at $40. per share.
Maryland Credit Corp. Del. 1936.
Maryland Credit Finance Corp. W. Va. 1937.
Maryland & Delaware Corporation Trust Co. Md. 1936.
Maryland, Delaware & Virginia Ry. First 5% bonds due 1955 have a decree value of $316.31 per $1000. bond.
Maryland Drought Loan Corp. Md. 1935.
Maryland Engineering & Construction Corp. Md. 1937.
Maryland Engineering Corp. Md. 1937.
Maryland Farms. N. J. 1935.
Maryland Finance Co. Md. 1935-36.
Maryland Finance Company. Md. 1937.
Maryland Fire Brick Co. Md. 1936.
Maryland Fireworks Co. Md. 1936.
Maryland First National Corp., The. N. Y. 1935.
Maryland Foundry Co. Md. 1935.
Maryland Free State Distilleries Corp. Md. 1937.
Maryland Fur Co., Inc. Md. 1935.
Maryland Furniture Co., Inc. Del. 1937.
Maryland Furniture Co., Inc. Md. 1935.
Maryland Glass Company. Md. 1937.
Maryland Golf Driving Range, Inc. Md. 1934.
Maryland Granite Company of Baltimore, Inc. Md. 1937.
Maryland Green Marble Corp. Md. 1936.
Maryland Heating & Plumbing Co. Md. 1935.
Maryland Holding Corp. Del. 1936.
Maryland Home Bldg. Co. Md. 1934.
Maryland Independent Publishing Co. Md. 1935.
Maryland Industrial Association, Inc. Md. 1934.
Maryland Investment & Realty Co. Md. 1935.
Maryland Kankakee Distributing Co., Inc. Md. 1934.
Maryland Land & Cattle Company of Colorado. Incorporated in Colorado on January 29, 1885, and its charter expired by limitation on January 29, 1905. Our records indicate that the property of this company was sold at foreclosure sale on Sept. 9, 1891 and was purchased for the benefit of the bondholders. The property was subsequently sold and the proceeds were paid to the holders of the outstanding bonds, and the bonds were destroyed by burning. In view of the fact that the property was bought in by the bondholders, there remained no equity for the capital stock which was entirely worthless on January 15, 1938.
Maryland Land Co. Md. 1934-35.
Maryland Leather & Saddlery Co. Md. 1934.
Maryland Machinery Co. Md. 1934.
Maryland Market Co., Inc. Del. 1935.
Maryland Mica Mining Co. Md. 1936.
Maryland Milling Corp. Md. 1937.
Maryland Mining Co. (1850.) No value found.
Maryland Montgomery Co. Md. 1934.
Maryland Motor Machine Co. Md. 1934-35.
Maryland Mutual Adjustment Bureau, Inc. Md. 1935.
Maryland Natural Gas Utilities Corp. W. Va. 1937.
Maryland New York Steamship Corp. Md. 1935.
Maryland Oil Corp. Md. 1936.
Maryland Packers, Inc. Md. 1936.
Maryland Pants & Overall Corp. N. Y. 1935.
Maryland Paper Box Manufacturing Co., Inc. N. Y. 1933.
Maryland Paving Co. Md. 1936.
Maryland Pickle Products Co., Inc. Md. 1936.
Maryland-Pikesville Distillery, Inc. Md. 1937.
Maryland Plumbing Supply Co. Md. 1935.
Maryland Potteries Corp. Md. 1934.
Maryland Poultry Co., Inc. Md. 1934.
Maryland Poultry Fanciers Assn. Md. 1936.
Maryland Produce Express Co. Md. 1934.
Maryland Publications, Inc. Md. 1935-36.
Maryland Pure Rye Distillers, Inc. Md. 1937.
Maryland Quartz Co. Md. 1935.
Maryland Radio System, Inc. Md. 1936.
Maryland Realty & Investment Corp. Md. 1937.
Maryland Refractories, Inc. Md. 1934.
Maryland Research Engineering Corp. Md. 1934.
Maryland Roofing Co. Md. 1936.
Maryland Salvage Co., Inc. Md. 1934-35.

Name State Date Charter Forfeited

Maryland Securities Corp. N. Y. 1935.
Maryland Service Co., Inc. Md. 1935.
Maryland Ship Ceiling Co. Md. 1935.
Maryland Shipping Corp. Md. 1934.
Maryland Silk Manufacturing Co., Inc. Mass. 1934.
Maryland Small Loan and Investment Co. Del. 1934.
Maryland Soapstone Corp. Md. 1936.
Maryland, State of. Certain old bonds may have a nominal value.
Maryland, State of. Inquiries regarding old bonds of this State should be directed to the Treasurer of that State.
Maryland State Theatre Company, Inc. of Allegany County Md. 1937.
Maryland Steel Rolling Co. Properties acquired by Tidewater Steel Corp.
Maryland Stewart Distillery Company. Md. 1937.
Maryland Stores Co., Inc. Md. 1936.
Maryland Supply Company, Inc. Md. 1937.
Maryland Theatre Co. Md. 1936.
Maryland Thrift Club, Inc. Md. 1935.
Maryland Tire Co. Inc. Md. 1934.
Maryland Tire Remodeling Corp. Md. 1934.
Maryland Tobacco Co. Inc. Md. 1936.
Maryland Towel Supply Corp. Md. 1937.
Maryland Toy & Games Corp. Md. 1937.
Maryland United States Bond & Mtge. Corp. Md. 1935.
Maryland Veneer Products Corp. Md. 1937.
Maryland-Virginia Seafood Co., Inc. Md. 1935.
Maryland Welding Co. Stock reported to have a liquidating value of at least 40% of its par value.
Maryland Whippet Club, Inc. Md. 1935.
Maryland Wiping Cloth Company, Inc. Md. 1937.
Maryland Woodcraft Co., Inc. N. Y. 1934.
Maryland Woolen Co., Inc. N. Y. 1934.
Maryline Dress Co. Inc. N. Y. 1933.
Marylin Dress, Inc. N. Y. 1935.
Marymin Holding Co., Inc. N. Y. 1935.
Maryon Knitting Mills, Incorporated. R. I. 1937.
Maryora Realty Co., Inc. N. Y. 1935.
Marysville Development Co. Del. 1936.
Marysville Gold Mining Co., Inc. Mont. As far as we have been able to ascertain the property of this company was foreclosed and bid in by the bondholders. The bonds were not satisfied in full leaving no equity for the capital stock which is in our opinion without value.
Marysville Land Company. In reorganization the 7½% bonds received all back interest in cash; 20% of principal in cash; and 70% in new 7% bonds. Further information may be obtained from the Humboldt Bank, San Francisco, Calif. Mr. W. H. Orrick, of San Francisco, was reported as the attorney.
Marysville Land and Improvement Company. The First Mortgage 7% Serial Gold Bonds due September 1, 1934 were called for payment on September 1, 1932 at 101, payable at the Bank of America National Trust & Savings Bank, San Francisco, California. There are still several bonds which have never been surrendered for payment. The company defaulted on the First & Refunding 7% Mortgage bonds due September 1, 1941, and a Trustee's sale was held on March 8, 1936, at which time the underlying security was sold. The net proceeds amounted to $284.86 per $1000. bond, payable at the office of the above mentioned bank. There are a number of these bonds outstanding that have not been presented for payment.
Marysville Placers Oregon 1937.
Marzella (Christopher), Inc. N. J. 1934.
Marzullo Engine & Turbine Corp. N. Y. 1933.
Mas Patent Bottle Corp. Del. 1936.
Mas Patent Bottle Corp. Md. 1935.
Mas Royalties Corp. Del. 1937.
Masa Realty Corp. N. Y. 1934.
Masarky Realty Corp. N. Y. 1935.
Masave Corp., The. N. Y. 1935.
Masben Contracting Co., Inc. N. Y. 1935.
Mascagni Grand Opera Co., Inc. N. Y. 1935.
Maschep Realty Co., Inc. N. Y. 1933.
Maschere Publishing Co., Inc. N. Y. 1935.
Mascher's, Mrs., Home Made Pies, Inc. N. Y. 1935.
Maschler, C. & S., Co., Inc. N. Y. 1935.
Maschler Corp. N. Y. 1935.
Maschler, Daniel, Inc. N. Y. 1935.
Mascia Furniture Co., Inc. N. Y. 1935.
Masciarelli, S., Inc. N. Y. 1935.
Masco Finance Co., Inc. N. Y. 1934.
Masco Holding Corporation. N. Y. 1933.
Masco Laboratories, Inc. Mass. 1935.
Masco Mfg. Co., Inc. Mass. 1935.
Mascolo Building Construction Co., Inc. N. Y. 1935.
Mascot Mines, Inc. Idaho 1936.

Name State Date Charter Forfeited

Mascota Mining Company. Incorporated in Arizona about 1911. The company was adertised as defunct many years ago. We found no value to the stock and therefore believe the Trust Certificates for stock are worthless.
Mascott Shoe Co. Mass. 1935.
Mascott Wood Heel Co. Mass. 1935.
Masel Wrecking Co., Inc. N. Y. 1935.
Maselk Corp. Del. 1934.
Masella, Pat, Sport Wear Mfg. Co., Inc. N. J. 1937.
Mashapog Turnpike Corp. Mass. 1937.
Mashek Engineering Co. N. Y. 1935.
Masino & Cortese Bros. N. J. 1935.
Maskin's Gift & Stationery Shops, Inc. N. J. 1936.
Maskowitz, A. J., Securities Corp. N. J. 1935.
Maslen Holding Co., Inc. N. Y. 1935.
Masliph Realty Corp. N. Y. 1935.
Masloff, A., Inc. N. Y. 1935.
Masloff Fur Supply Corp. N. Y. 1935.
Mason Amusements, Inc. N. Y. 1935.
Mason Architectural Construction Corp. N. Y. 1935.
Mason Auto Service Inc. Mass. 1933.
Mason, Carl H., Inc. Oregon 1938.
Mason-Carter Co., Inc. N. Y. 1935.
Mason Coal & Chemical Co. Incorporated in West Virginia on June 26, 1917 and was located at Hartford, W. Va. This corporation was dissolved by decree of court on July 11, 1922. The Citizens National Bank of Point Pleasant, W. Va., informed us that the property of this company was sold under deed of trust of receiver's sale leaving a large amount of unpaid indebtedness. There was no equity for stockholders.
Mason Co. Md. 1935.
Mason Credit Co. Del. 1937.
Mason, E. S., and Son, Inc. N. J. 1935.
Mason & Engineering Co., Inc. N. Y. 1935.
Mason, F. D., Jr. & Co., Inc. N. Y. 1935.
Mason, Harry, Inc. Mass. 1935.
Mason & Holbrook, Inc. N. Y. 1935.
Mason, J. Joseph, Inc. N. J. 1935.
Mason, J. W., and Sons. N. J. 1935.
Mason and Knights Assoc. N. J. 1934.
Mason Lumber Corp. Mass. 1934.
Mason Manufacturing Company, Inc. Va. 1937.
Mason Materials Sales Co., Inc. N. Y. 1935.
Mason Plumbing Co., Inc. N. Y. 1935.
Mason Realty Company. N. J. 1935.
Mason Tire & Rubber Co. The First Mortgage 7% Series A bonds due March 1, 1943 have a decree value of $612.56 per $1000. bond. Collect on unstamped bonds from the Bankers Trust Company, New York City. We understand a further payment of $35.60 was made on each $1000. bond.
Mason Tire & Rubber Corp. Preferred stock has a liquidating value of $2.50 per share. Common received $1.21 per share.
Mason Trucking Co., Inc. N. Y. 1935.
Mason Valley Mines Co. Incorporated under the laws of the State of Maine and was dissolved in 1929. The assets were distributed to the stockholders and a final liquidating, dividend of 20 cents per share was paid upon surrender of the certificates. Certificates that are unstamped, we believe are entitled to a liquidating dividend of $2. per share. The certificates should have been surrendered before December 31, 1929 in order to obtain this payment. However, we are informed that the funds are still available. (12/11/1935.)
Mason Valley Mines Company (Maine) Stock has a liquidating value of at least $2. per share. Funds were paid by the Bankers Trust Company, New York City. Mr. H. E. Dodge, 14 Wall Street, New York City, was Treasurer. We understand the final dividend amounted to 20¢ per share.
Mason White Co., Inc. N. Y. 1934.
Mason Window Shade Co., Inc. N. Y. 1935.
Masone Construction Co., Inc. N. Y. 1935.
Masoneal Gasoline Co. Del. 1937.
Masonic Block Association. Maine 1936.
Masonic Building Association of Wheeler. Oregon 1938.
Masonic Hall Association of Woodbridge, N. J. There is no market for this stock at the present time. The last sale took place in 1915, which brought $11. a share. Total assets of association consist of a building in Woodbridge, N. J. which has been empty, except for one tenant, since its erection several years ago. This tenant occupies a small portion of the building, and the rent received thereby is of a nominal amount. We believe this stock has only a nominal value, if any, as of July 6, 1929.
Masonic Holding Company of Annapolis. Md. 1937.

Name State Date Charter Forfeited

Masonic Holding Co. of Stemmers Run, Baltimore Co., Inc. Md. 1934.
Masonic Improvement Assn. of Woodbridge, N. J. N. J. 1936.
Masonic Realty Company. Value of 5 shares of capital stock. Incorporated in New Jersey in 1902 and is located at 525 Main St., East Orange, N. J., and care of Hope Lodge, East Orange, N. J. The Masonic Realty Co. is owned by the Hope Lodge Co. When a member of the Lodge dies his estate can collect $10. per share for his stock from Sam H. Libby, Whittlesey Ave., East Orange, N. J. Or, if a member is in distress the $10. per share may be obtained by applying to Mr. Libby. (1935.)
Masonic Star Publishing Corp. Del. 1937.
Masonic Temple Assn. of Jersey City. Incorporated in 1910 and is located at Jersey City, N. J. The Assistant Secretary of the Association informed us on June 22, 1935 that the last sale of the stock was at $10. per share.
Masonry Unit Sales Co. N. J. 1937.
Mason's Army & Navy Goods Corp. N. Y. 1935.
Mason's Clothes, Inc. N. Y. 1935.
Mason's Smart Clothes, Inc. N. Y. 1935.
Mason's Wildu Corp. Mass. 1937.
Maspal Construction Co., Inc. N. Y. 1935.
Maspeth Billiard Academy, Inc., The. N. Y. 1935.
Maspeth Floor Covering Co., Inc. N. Y. 1935.
Maspeth Fur Shop, Inc. N. Y. 1935.
Maspeth Paint & Hardware Store, Inc. N. Y. 1935.
Maspeth Pants Co., Inc. N. Y. 1935.
Maspeth Polish Stores, Inc. N. Y. 1933.
Maspeth Realty Corp. N. Y. 1935.
Maspeth Tile and Marble Co., Inc. N. Y. 1933.
Mass. Academy of Agriculture. Mass. 1937.
Massachusetts Advertising School, Inc. Mass. 1937.
Massachusetts Air Ferries, Inc. Mass. 1933.
Mass. Ave., Cafeteria, Inc. Mass. 1935.
Massachusetts Bay Co. Mass. 1933.
Mass-Bay Corp. Mass. 1933.
Massachusetts Bay Tercentenary, Inc. Mass. 1936.
Mass. Beverage Company, Inc. Mass. 1937.
Mass. Building Finish Company, Inc. Mass. 1937.
Mass. Casket Co., Inc., The. Mass. 1935.
Mass. Chemical Products Co. Mass. 1935.
Mass. Chocolate Company. Mass. 1937.
Mass. Clinical Laboratory, Inc. N. J. 1935.
Mass Concrete Co., Inc. N. Y. 1935.
Massachusetts Consolidated Mining Co. Property reported sold in 1929.
Mass. Contracting Co. Mass. 1936.
Mass. Cooperative Dairies, Inc. Mass. 1937.
Mass. Cornice Co., Inc. Mass. 1935.
Massachusetts Cotton Mills. Acq. by Pepperell Mfg. Co.
Massachusetts Degreasing Co. Mass. 1934.
Mass Developing Association, Inc. N. Y. 1935.
Mass. Drive-In Theatres, Inc. Mass. 1937.
Mass. Electric Dredge Company. Mass. 1937.
Massachusetts Financial Corp. Mass. 1934.
Massachusetts Fuel Saving Radiator Co. Mass. 1934.
Massachusetts Hat Corp. Mass. 1934.
Mass. Home Development Corp. Mass. 1936.
Massachusetts Incorporation Co. Mass. 1933.
Massachusetts Investment Research Co. Mass. 1934.
Massachusetts Land Co. Mass. 1933.
Mass. Lawyers' Manual Corp. Mass. 1936.
Mass. Linotyping Corp. Mass. 1936.
Mass. Liquor Co. Mass. 1936.
Mass. Live Poultry Co. Mass. 1935.
Massachusetts Lubricant Corp. Mass. 1934.
Massachusetts Lumber & Box Co. Mass. 1933.
Massachusetts Mercantile Co. Mass. 1934.
Mass. Merchants Inc. Mass. 1936.
Massachusetts Miniature Golf Corp. Mass. 1934.
Massachusetts Northeastern Street Ry. The American Trust Company of Boston, Mass. made a payment of $453.98 on each $1000. First Ref. 5% bond due 1934.
Massachusetts Oil Refining Company. The First Mortgage 7% bonds due 1929 have a decree value of 48.72% of their face value. The 7% Participating Secured Gold Notes received $64.693 for each $100. face value of Note. Collect from the Old Colony Trust Company, Boston, Mass.
Mass. Packing & Belting Co. Mass. 1935.
Mass. Parlor Frame Co., The. Mass. 1936.
Mass Production Corp. Del. 1937.
Mass Products, Inc. N. J. 1937.
Mass Pure Food Products Corp. N. Y. 1935.
Mass. Rabbitries, Inc. Mass. 1936.
Mass. Racing Association, Inc. Mass. 1937.
Mass. Radio Distributing Company. Mass. 1937.
Mass. Research Laboratories, Inc. Mass. 1935.

Name State Date Charter Forfeited

Massachusetts Sand & Gravel Association, Inc. Mass. 1934.

Massachusetts Securities Co. Incorporated in Delaware and is no longer in existence having become inoperative on March 22, 1922. The last known address of the company was 6 Beacon St., Boston, Mass. President, W. J. Hall, Worcester, Mass. We were informed by Robert J. Hall, the son of W. J. Hall, that the company was closed out in 1919 and knows of no value to the securities.

Mass. Security Corp. Mass. 1937.

Mass. Shoe & Leather Co. Mass. 1934.

Mass. Stables Co. Mass. 1936.

Mass. Stoker Corp. Mass. 1935.

Massachusetts Tricho System Inc. Mass. 1934.

Massachusetts Utilities Investment Trust. Name changed to Massachusetts Utilities Associates.

Massachusetts Woolen Co., Inc. Mass. 1934.

Massan Realty Corp. N. Y. 1935.

Massapequa Centre Corp. N. Y. 1934.

Massapequa Development Corp. N. Y. 1934.

Massepequa Homes, Inc. N. Y. 1934.

Massapequa Manor Farms, Inc. N. Y. 1935.

Massapequa Sand & Gravel Corp. N. Y. 1935.

Massarelli Pharmacy. N. J. 1937.

Massari and Barba, Inc. N. Y. 1935.

Massaro Auto Renting Co., Inc. N. Y. 1935.

Masse Brothers, Inc. Mass. 1937.

Massee Orchard Co. Del. 1935.

Massetti Contracting Co., Inc. N. Y. 1935.

Massey Flour & Feed Store, Inc. Del. 1935.

Massey & Massey, Inc. N. J. 1936.

Massey Real Estate Co. Del. 1936.

Massey & Wendell, Inc. Mass. 1935.

Massillon Bridge & Structural Co. of Massillon, Ohio. Merged into Fort Pitt Bridge Works Co.

Massillon Coal Mining Co. The following was received on August 28, 1930 from Mr. Wm. Collins, President, of the subject company located at 1300 Leader Bldg. Cleveland, Ohio. "The meeting of the shareholders held July 14, 1930 was adjourned until August 15, 1930. At the meeting held on August 15, 1930 there were present, either in person or by proxy 7,878 shares of the 10,000 shares of the capital stock of the corporation. At this meeting the offer of The Wheeling & Lake Erie Coal Mining Co. to purchase the real and tangible personal property and certain of the leases of the company on small parcels in the old Massillon district for $96,000. was accepted and the officers were authorized to convey such property to The Wheeling & Lake Erie Coal Mining Co. and the officers were further authorized and directed to liquidate all of the company's assets and to apply them so far as they will go toward the payment of its debts and liabilities and to wind up and dissolve the corporation. The liabilities of the company were approximately $443,000. while its assets, in addition to the property sold to The Wheeling & Lake Erie Coal Mining Co. for $96,000. were less than $20,000. so that in the liquidation there were not sufficient funds to pay the company's obligations. Your officers are proceeding to apply the proceeds from the sale of the property and from the disposition of the other assets to the payment of the debts of the company so far as they will go and to dissolve the corporation. We are advised that the shareholders are entitled to charge off during the year 1930 their entire investment in the stock of The Massillon Coal Mining Co. for Federal Income tax purposes."

Massillon Water Supply Co. Merged with Union Water Service Co.

Massimo Construction Corp. N. Y. 1934.

Massimo, Inc. N. Y. 1935.

Massod Mfg. Co., Inc. Mass. 1933.

Massoline Motors Corp. N. J. 1934.

Masson, Inc. N. J. 1935.

Masson Realty Co. N. Y. 1935.

Massosoit Mfg. Co. (Mass. Corp.)

Mast, P. P., & Co. Acquired by American Seeding Machine Co.

Masta Radio, Inc. N. Y. 1935.

Mastan Holding Corp. N. Y. 1935.

Mastan Service Stations, Inc. N. Y. 1935.

Masten Development & Security Co., Inc. N. Y. 1935.

Masten-Everett, Inc. N. J. 1935.

Masten, G. H., Co., Inc. N. Y. 1935.

Masten Lake Estates, Inc. N. J. 1934.

Master Auto Service, Inc. Ore. 1936.

Master-Bilt Homes, Inc. N. J. 1935.

Master Braid Co., Inc. N. Y. 1933.

Master Cafeteria, Inc. N. Y. 1935.

Master Carpenters, Inc. N. Y. 1935.

Master Cleaners. Oregon 1937.

Master Cleaners & Dyers, Inc. N. J. 1937.

Master Coal Co., Inc. N. Y. 1935.

Master Construction & Development Co., Inc. N. Y. 1935.

Master-Craft Dress Co. Inc. N. Y. 1933.

Master-Craft Shirt Co., Inc. N. J. 1936.

Master Crafts Associates, Inc. N. Y. 1934.

Master Distributors, Inc. N. Y. 1935.

Master Domestic Refrigerating Co., Inc. N. Y. 1935.

Master Engineering Corporation. N. Y. 1933.

Master Factors, Inc. N. Y. 1935.

Master Floor Finishers, Inc. N. Y. 1934.

Master Food Corporation. N. J. 1935.

Master Footwear, Inc. N. Y. 1935.

Master Fox Ranch, Inc. Del. 1935.

Master Garage Corp. N. Y. 1935.

Master Holding Corp. Del. 1935.

Master Holding Corp. N. Y. 1935.

Master Lathers, Inc. N. Y. 1935.

Master Made Garments, Inc. N. J. 1937.

Master Manufacturing Company. Del. 1934.

Master Manufacturing Co. Inc. N. J. 1934.

Master Markets, Inc. Del. 1934.

Master Masons, Inc. Del. 1936.

Master Mechanics, Inc. N. Y. 1935.

Master Millers Sales Co., Inc., The. N. Y. 1935.

Master Modes, Inc. N. Y. 1935.

Master Mtge. Co. Del. 1935.

Master Motor Mechanics, Inc. Del. 1934.

Master Music Corp. of America. Del. 1934.

Master Neckwear Co., Inc. N. Y. 1935.

Master Oil Burner Corp. N. Y. 1935.

Master Oil Burner, Inc. Mass. 1934.

Master Package Corp. Del. 1934.

Master Painter Publishing Co., Inc. N. J. 1935.

Master Pleating & Stitching Co., Inc. N. Y. 1935.

Master Printers Bldg. Chicago. 6½% bonds due 1946 have a decree value of $525.90 per $1000. bond.

Master Printers Building. See Kymson Building Corporation.

Master Production Co. Del. 1936.

Master Products Co., Inc. N. J. 1936.

Master Publishers, Inc. N. Y. 1935.

Master Radio System, Inc. N. J. 1934.

Master Service Company, The. Oregon 1937.

Master Shoe Machinery Company. N. J. 1935.

Master Slicer, Inc. N. Y. 1935.

Master Stoker Corp. N. Y. 1935.

Master Supply Co., Inc. N. Y. 1935.

Master Tailors, Cleaners & Dyers, Inc. Del. 1935.

Master Tours Corp. N. Y. 1935.

Master Trouser Co., Inc. N. Y. 1934.

Master Truck-Automotive Service Engineering Co., Inc. N. Y. 1935.

Master Valve Corp. N. Y. 1935.

Master Woodworkers, Inc. Mass. 1935.

Masterbilt Bedding Co., Inc. N. Y. 1935.

Masterbilt Furniture Co., Inc. N. Y. 1935.

Mastercraft Colors, Inc. Mass. 1935.

Mastercraft Printing Co., Inc. N. Y. 1935.

Mastercraft Products, Inc. N. Y. 1935.

Mastercraft Radio Manufacturing Corporation. N. Y. 1933.

Mastercraft Reed Corp. N. Y. 1935.

Masterdyne Radio Corp. N. Y. 1935.

Mastern Furniture Mfg. Corp. N. Y. 1935.

Masterpiece Cons. Mines Co. On March 27, 1937, it was reported that U. L. Stewart had filed suit in the District Court at Cripple Creek, Colo. to quiet title to claims held by above company.

Masterpiece Dance Frocks, Inc. N. Y. 1935.

Masters & Agie. (Tenn. Corp.)

Masters Art Gallery, Inc. N. Y. 1935.

Masters Jewelry Company, Inc. Va. 1937.

Masters Steel Frame Co. Del. 1935.

Masterton (Alexander), Inc. N. J. 1936.

Mastertype Corp. Del. 1937.

Mastic Lumber & Material Co., Inc. N. Y. 1935.

Mastic Tapered Shingle Corp. N. Y. 1935.

Mastin & Co., Inc. N. Y. 1934.

Mastor Shoe Stores, Inc. N. Y. 1935.

Ma-Stud Corp. Del. 1934.

Masur, S., & Co., Inc. N. Y. 1934.

Mata Hari, Inc. Del. 1937.

Matamel Sales Corp. N. Y. 1935.

Matamoros Athletic and Amusement Corp. of Delaware. Del. 1934.

Matanna Realty Co. N. J. 1937.

Matanzas-American Sugar Co. Acq. by Hershey Chocolate Co.

Matanzas Blaugas Company. Value of 7% First Mortgage Bonds Series "A", due January 1, 1932. Value of 7% First Mortgage Bonds Series "B", due January 1, 1932. Value of 7% First Mortgage Bonds Series "C", due January 1, 1932. Value of Capital Stock, Par $10. The Matanzas Blaugas Company

Name State Date Charter Forfeited

was incorporated under the laws of Delaware, and was reported to have lost its corporate existence in 1925. We have searched the records of gas companies back to 1919 and fail to find any record of the company's operations. The Trust Company of Cuba, Havana, Cuba, informed us that the bond issue of the Matanzas Blaugas Company has been in default for a number of years, and will become due January 1, 1932. They also reported that the company will be unable to meet their obligations at maturity. Evidently the bondholders have not started foreclosure proceedings. Brokers informed us they never heard of the company nor of its operations. We have never been able to find that the bonds had any value, and in view of the above we do not believe the bonds have more than a nominal value, and submit the stock as worthless.

Matawan Coal Tar Products Corp. N. J. 1936.
Matawan Company, Inc. N. J. 1935.
Matawan Drug Co. N. J. 1936.
Matawan Golf Club, Inc. N. J. 1934.
Matawan Lake Committee, Inc. N. J. 1937.
Matazzo Construction Co. N. J. 1935.
Matbro Realty Corp. (N. Y.) Dissolved Jan. 7, 1937.
Match Corp. of America. Del. 1934.
Match Corporation of America. Incorporated in Delaware to manufacture matches, and had an office at 342 Madison Ave., N. Y. C. in 1930. President, Samuel E. Rahe; Secretary, Nathaniel F. Schmidt; Treasurer, Emil F. Griesmer. In 1934 no further trace of the company could be found. The charter of the company was forfeited in 1933, and was proclaimed by the Governor in January, 1934, for failure to file reports for two years. The shares were originally offered in 1928 at $12.50 per share. The stock had no market at any price since that time. It is our opinion that the shares are without value. (8/4/1936.)
Matchless Lighter, Inc. N. Y. 1935.
Matchless Match Company. Incorporated in New York in 1908 and was located at 372 Pearl St., N. Y. C. President, Paul E. Gonon; Secretary, Philip Sands; Treasurer, Amos T. Dwight. In 1910 Philip Sand was President. In 1913 the company was reported out of business. We found no value to the stock.
Matcovsky & Ershowsky Trucking Co. Inc. N. Y. 1933.
Mate Bros., Inc. N. Y. 1935.
Mate Corp. of Amer. Del. 1935.
Mate Importing Co. Del. 1934.
Mate Realty Corp. N. J. 1934.
Materasso Building Corporation. N. Y. 1933.
Material Men's Credit Agency, Inc. N. Y. 1935.
Materialmen's Holding Corp. N. Y. 1934.
Materials Handling Company. Me. 1935.
Materials Producing Corp. N. Y. 1934.
Materson, Benjamin J., Inc. N. Y. 1934.
Mates, Inc. N. Y. 1934.
Matese Theatrical Co., Inc. N. Y. 1934.
Matheis Construction Corp. N. Y. 1935.
Mather, Astrup, Inc. N. Y. 1935.
Mather & Co. Del. 1935.
Mather, Frank H., Inc. N. J. 1937.
Mathers Amusement Co. N. J. 1934.
Mathers Stores, Inc. N. J. 1936.
Mathes (Jacob), Inc. Del. 1935.
Matheson Vail Company. Mass. 1937.
Mathews, A. A., Co., Inc. N. Y. 1935.
Mathews Brothers. Maine 1936.
Mathews Candy Co. Inc. Mass. 1933.
Mathews & Edwards, Inc. N. Y. 1935.
Mathews Floral Co., Inc. N. Y. 1935.
Mathews & Mason, Inc. N. Y. 1935.
Mathews Motor Co. Mass. 1935.
Mathewson, C. S., Co., Inc. N. J. 1936.
Mathias-Robinson Realty Sales Corporation of New Jersey. N. J. 1935.
Mathiasen Shipping Co., Inc. Del. 1935.
Mathiasen Shipping Co., Inc. Del. 1936.
Mathiasen Towing Line, Inc. Del. 1936.
Mathieu Contracting Corporation. N. Y. 1933.
Mathieu, F. G., Shoe Co. Mass. 1936.
Mathieu-Schiraldi, Inc. N. Y. 1935.
Mathil Realty Corp. N. Y. 1935.
Mathilda Millinery, Inc. N. Y. 1935.
Mathios Coffee Pot, Inc. Del. 1936.
Mathis (A. M.), & Son, Inc. N. J. 1937.
Mathis (Charles W.) & Sons. N. J. 1934.
Mathis-Davis Co. N. J. 1937.
Mathis, Inc. N. J. 1934.
Mathug Marine Operating Co., Inc. Del. 1936.
Mathusa Motor Corp. N. Y. 1935.
Matiatos Cafeterias, Inc. N. Y. 1935.
Matica Realty Co., Inc. N. Y. 1934.
Matican Bros., Inc. N. Y. 1935.
Matiff Realty Corporation. N. Y. 1933.

Name State Date Charter Forfeited

Matilda Avenue Realty Co., Inc. N. Y. 1935.
Matilda Dress Co., Inc. N. Y. 1935.
Matilda Realty Corp. N. J. 1934.
Ma-Tim, Inc. N. J. 1937.
Mating Season, Inc., The. N. Y. 1933.
Matis Home Building Corporation. N. J. 1935.
Matkoff, S., & Co., Inc. N. Y. 1935.
Matlack Coal & Iron Co., Inc. N. Y. 1935.
Matlack Corp. Del. 1936.
Matlack Farm Market, Inc. N. J. 1936.
Matlor Holding Corp. N. Y. 1935.
Matlow Construction Co., Inc. N. Y. 1935.
Matoil Service & Transport Co. Del. 1936.
Maton Tailoring Corp. N. Y. 1935.
Matos Realty Co., Inc. N. Y. 1935.
Matot, A. J., Co. Inc. Ore. 1935.
Matot Construction Company. Ore. 1935.
Ma-Tov Realty Co. N. J. 1936.
Matre-Goebel Organization, Inc. N. Y. 1935.
Matron Haf Co., Inc. N. Y. 1935.
Matsner, William N., & Co., Inc. N. Y. 1935.
Matsons Construction Co. Inc. N. Y. 1933.
Mattagami Pulp & Paper Company. The National Trust Company, Limited, Toronto, Ontario, informed us on May 21, 1931, that all of the First Mortgage bonds have been paid in full but there are still unpresented coupons maturing May 1, 1920; Nov. 1, 1920; May 1, 1921; Nov. 1. 1921; May 1, 1922, and Nov. 1, 1922. Coupons maturing May 1, 1920 to May 1, 1921 inclusive have a value of $40.456 for each $30. coupon and $20.228 for each $15. coupon The balance of coupons have a value of $39.54 for each $30. coupon. There are no $15. coupons outstanding maturing subsequent to May 1, 1921.
Mattahoon Tribe, No. 11, Improved Order of Red Men, Inc. Del. 1934.
Mattapan Construction Co. Mass. 1934.
Mattapan Delivery Co., Inc. Mass. 1933.
Mattapan Finance Corp. Mass. 1937.
Mattapan Ice Co., Inc. Mass. 1935.
Mattapan Provision Co., Inc. (1922) Mass. 1936.
Mattawan Shirt Co., Inc. N. Y. 1934.
Mattawaumkeag Summer Camp Association. Incorporated in New York, January 19, 1923. On June 14, 1928 a certificate of dissolution was filed with the State Authorities. We do not find any trace of this Association for several years, nor have there been any sales or quotations of the stock for some time. We believe there was no market value for the stock as of November 2, 1928.
Matteo-Filomena-Moffa & Son, Inc. Del. 1936.
Matter Construction Corp. N. J. 1936.
Matter Realty Corp. N. J. 1936.
Mattern, F. C., Inc. N. Y. 1933.
Matteson Mills, Inc. Mass. 1937.
Mat-Tey Co., The. Del. 1936.
Matthess, Inc. N. Y. 1935.
Matthew Della Porta Co., Inc. Del. 1935.
Matthew Realty Co., Inc. N. J. 1935.
Matthews, A. E., Sons, Inc. Value of bond for $480.75. Mr. Oscar A. Lewis, formerly trustee for the bonds, now located at 50 Court St., Brooklyn, N. Y. informed us that this matter was closed many years ago and the bonds have no value. Mr. Lewis stated that this may be confirmed by consulting the records in the office of the Clerk of the United States District Court for the Eastern District of N. Y. (1934.)
Matthews Avenue Building Corp. N. Y. 1934.
Matthews Corp. N. J. 1937.
Matthews Development Corporation. Va. 1937.
Matthews Food Co., Inc. N. Y. 1935.
Matthews-Gloucester Cleaning and Dyeing Co., Inc. Va. 1936.
Matthews, H. B., Inc. N. Y. 1935.
Matthews, John J., Inc. N. J. 1937.
Matthews-Maynard Co., Inc. N. Y. 1935.
Matthews, R. H., Hardware, Inc. N. Y. 1935.
Matthews, Saul F., Co. Mass. 1934.
Matthews Super-Service Stations, Inc. N. Y. 1935.
Matthews, Wm. E., & Son, Inc. N. Y. 1935.
Mattie-Belle Restaurant, Inc. N. Y. 1935.
Mattie Consolidated Mines, Inc. At a meeting of the company held at Idaho Springs, Colorado, in the fall of 1937, it was proposed to sell the assets to a new company, for which the old stockholders would receive a 20% interest.
Mattie, Frank, Inc. Mass. 1936.
Mattie Lucille Frocks, Inc. N. Y. 1935.
Mattinson Health Foundation, Inc. N. J. 1937.
Mattison Burner Corp. N. Y. 1934.
Mattison Holding Co. N. J. 1936.
Mattison Lumber Co. N. J. 1935.
Mattituck Steamboat Co., The. Del. 1936.
Mattmann, Charles, & Sons, Inc. N. Y. 1933.
Mattmann Silk Mills, Inc. N. J. 1934.

Name State Date Charter Forfeited

Mattom Amusement Corp. N. Y. 1935.
Mattom Corp., The. N. Y. 1935.
Mattoon Belting & Packing Co. Del. 1935.
Mattos, John V., Shoe Co. Mass. 1934.
Matty & Jack, Inc. N. Y. 1934.
Matty's Clothes Shop, Inc. N. Y. 1935.
Matuson, Bakst & Co., Inc. N. Y. 1935.
Matzka Products Corp. of Delaware. Del. 1937.
Matzkin Cloak Co., Inc. N. Y. 1934.
Mau (Carl), Realty Co. N. J. 1937.
Mauch Chunk, Lehighton & Slatington Street Railway Company. Incorporated in Pennsylvania March 26, 1901 as a consolidation of the Carbon County Electric Railway and the Slatington and Palmerton St. Railway Companies to build an electric railway between the points named in its title, a distance of 25 miles. On March 31, 1903 a receiver was appointed and the road was sold under foreclosure on April 12, 1904, and purchased for $150,000. on behalf of the reorganization committee. The authorized capital stock was $600,000. par $50. and there were outstanding $500,000. first mortgage 5% thirty year bonds due May 1, 1931 with the West End Trust & Safe Deposit Co. of Philadelphia, as trustee. Officers and directors were as follows: H. E. Crilly, receiver; I. A. Sweigard, president and director; H. C. Trexler, vice president and director; Russell A. Thayer, treasurer; T. F. Dunham, Secretary. No provision was made for the capital stock in the reorganization. The Mauch Chunk Trust Co. of Mauch Chunk, Penna. informed us that the stock of this company had no equity after the sale and is without value.
Mauck, Alfred, Inc. N. Y. 1935.
Mauck, Victor, Inc. Del. 1936.
Maufor Coffee Shop, Inc. N. Y. 1935.
Maugus Construction Co. Mass. 1936.
Maumee Oil Refining Co. Del. 1933.
Maumee Steamship Corp. Incorporated in New York and was located at 17 Battery Place, N. Y. C. President, Richard G. Wagner; Secretary, Gaston Dubreuil; Treasurer, Julius P. Wagner. Mr. J. Kemp Bartlett, attorney, located at Baltimore Md. informed us that the shares of this company have no intrinsic value, as the ship owned by the company was sold many years ago and the proceeds disbursed. (1935.)
Maupetharjes Rylotte Corp. N. Y. 1935.
Maur Electrical Mfg. Corp. N. Y. 1935.
Maurada Company. N. J. 1935.
Maural Realty Co. Del. 1937.
Maurays Dress Stores, Inc. N. Y. 1935.
Maurer, Edward, Co., Inc. N. Y. 1935.
Maurer Produce Co., Inc. N. J. 1935.
Maurice. N. J. 1936.
Maurice Bag Shoppe, Inc. N. Y. 1935.
Maurice-Bennetts Dress Shops, Inc. N. Y. 1935.
Maurice Bindery Co. Inc. N. Y. 1933.
Maurice Coats, Inc. N. Y. 1935.
Maurice Diner, Inc. N. Y. 1935.
Maurice, Inc. Ore. 1935.
Maurice Marylin Realty & Holding Corporation, Inc. N. Y. 1933.
Maurice Preston Corp. Del. 1935.
Maurice-Racie Inc. N. Y. 1933.
Maurice River Oyster Packing Company. N. J. 1935.
Maurice & Panzarella Co., Inc. N. Y. 1935.
Maurice Spaghetti Place, Inc. N. Y. 1935.
Maurine Shoe Co., Inc. N. Y. 1934.
Maurken Realty Co., Inc. N. Y. 1935.
Mauro Battery Service, Inc. N. Y. 1935.
Maury Co., Inc. Greenhow. Va. 1936.
Maury Druggists Service Corp. N. Y. 1935.
Maury Mt. Mining Company. Oregon 1937.
Mausin Cloak Co., Inc. N. Y. 1935.
Mausoleum Associates of New Jersey, Inc. N. J. 1934.
Mausoleum Corp. Del. 1934.
Mautal Mines, Inc. Del. 1937.
Mautner, Arthur, Fur Co., Inc. N. Y. 1935.
Mautner Construction Co., Inc. N. Y. 1935.
Mautner-Feldman-Lederman Corp. N. Y. 1935.
Mautner, Henry, Inc. N. Y. 1935.
Mautner, Mike, Inc. N. Y. 1935.
Mautton, Inc. N. Y. 1935.
Mavco Import Co., Inc. N. Y. 1935.
Maverick Drilling Company. Oregon 1937.
Maverick Loan Co., Inc. Mass. 1934.
Maverick Plumbing Co., Inc. Mass. 1935.
Mavern Realty Co. Inc. N. Y. 1933.
Ma-Vic Cigar Co., Inc. N. J. 1937.
Mavin Corp., The. Del. 1937.
Mavid Dress Co. Inc. N. Y. 1933.
Mavis Bottling Company. Our records state that at one time Charles Hayden was a director of this company. A letter directed to Hayden, Stone & Co. was answered as follows on June 7, 1937: "In receipt of your letter of the 4th inst. we beg to quote herewith a copy of communication we received a few months ago from the Trustee of the Mavis Bottling Co. at Wilmington, Del. "I beg to advise you that on Oct. 23, 1936 an order was entered by the U. S. District Court to liquidate the assets of Mavis Bottling Co. By such an order it as commonly established that the company is insolvent. Therefore, there will be nothing available for the stockholders."
Mavis Bottling Co. of Baltimore. Del. 1935.
Mavis Bottling Co. of Birmingham. Del. 1935.
Mavis Bottling Co. of New England. Del. 1935.
Mavis Bottling Co. of Ohio. Del. 1935.
Mavis Bottling Co., of Philadelphia, The. Del. 1936.
Mavis Bottling Co. of Scranton. Del. 1935.
Mavis Bottling Co. of Virginia. Del. 1935.
Mavis Coffee Co. Del. 1934.
Mavis-Deal Hosiery Co. Del. 1936.
Mavis Securities Co. Del. 1936.
Mawco Auto Repairing Inc. N. Y. 1934.
Mawday Department, Inc. N. Y. 1935.
Mawhinney, John, Co. N. J. 1935.
Mawson & De Many Fur Co. N. Y. 1935.
Max Building Co., Inc. N. Y. 1935.
Max (David) Co. N. J. 1934.
Max Gas and Oil Syndicate, The. N. D. 1936.
Max-Her Realty Corp. N. Y. 1935.
Max, Israel, & Sons, Inc. N. J. 1937.
Max, L., Jr., Inc. Mass. 1934.
Max, Lewis, and Sons. N. J. 1935.
Max & Phil, Inc. N. Y. 1935.
Max, S., Realty Corp. N. Y. 1934.
Max the Tailor, Inc. N. Y. 1935.
Maxal Financial Corp. N. Y. 1935.
Maxann Housing Corp. N. J. 1934.
Maxdav Realty Co., Inc. N. Y. 1933.
Maxell Realty Co. N. J. 1934.
Maxfer Truck & Tractor Co. Inc. Me. in 1918 and lost its charter in 1920. We found no value to the stock.
Maxfield Coat Co., Inc. N. Y. 1934.
Maxher Co., Inc. N. Y. 1935.
Maxide Plumbing Co., Inc. N. Y. 1935.
Maxim Drug Corp. N. Y. 1935.
Maxim Garment Co., Inc. N. Y. 1935.
Maxim Millinery & Realty Corp. N. Y. 1935.
Maximum Finance & Realty Corp. N. Y. 1935.
Maximum Motors Co., Inc. N. Y. 1934.
Maximum Service Corp. N. Y. 1934.
Maximum Storage Garage Planning Corp. Del. 1935.
Maxine Coat Co., Inc. N. Y. 1935.
Maxine, Inc. N. J. 1934.
Maxine Millinery Corp. N. Y. 1935.
Maxine Novelty Co., Inc. N. Y. 1935.
Maxine Products Corp. N. Y. 1935.
Maxine Trucking Corp. N. Y. 1933.
Maxine's Beauty Parlor, Inc. Mass. 1935.
Maxine's Hosiery Shops, Inc. N. Y. 1935.
Maxines, Inc. Md. 1937.
Maxine's Millinery Shop, Inc. Va. 1936.
Maxit Plumbing Corporation. N. Y. 1933.
Maxleo Realty Corporation. N. Y. 1933.
Maxonson Realty Co. N. J. 1937.
Maxopia Chemical Co., Inc. N. Y. 1935.
Maxrose Construction Co., Inc. N. Y. 1935.
Maxrose Holding Corp. N. Y. 1935.
Max's Bargain Store, Inc. N. Y. 1935.
Max's Butcher Shop, Inc. N. Y. 1934.
Max's Clothes Shop, Inc. N. Y. 1935.
Max's Hat & Cap Stores, Inc. N. J. 1935.
Max's Tire Service, Inc. N. J. 1934.
Maxsam Investment Company. N. J. 1935.
Maxsam Waist and Dress Co., Inc. N. Y. 1935.
Maxsel Mortgage Co., Inc. N. Y. 1935.
Maxso Co., The. Del. 1937.
Maxsol Pillow Mfg. Co., Inc. N. Y. 1933.
Maxson Jewelry Co., Inc. N. Y. 1934.
Maxta Realty Corporation. N. Y. 1933.
Maxton, M., Corp. N. Y. 1934.
Maxudian & Company, Inc. Incorporated in New York and was engaged in the oil business with an office at 25 Broadway, N. Y. C. in 1923. Yervant Maxudian, President; C. O. Dunaway, Secretary; R. Constantian, Treasurer. According to Mr. Hand of Gibes, Hand & McCabe of 111 Broadway, N. Y. C. the shares of this company may possibly be exchanged for stock of the Venezuelan Oil Syndicate, if they are the right shares. Mr. Hand would like to see the stock before he could pass on it. The new shares have no market. (1934.)
Maxum Corp. Del. 1935.
Maxwell, B. F., Auto Supplies, Inc. N. Y. 1934.
Maxwell Baking Corp. N. Y. 1935.
Maxwell Bros., Inc. N. Y. 1935.
Maxwell Cheese Co., Inc. N. Y. 1935.

Name State Date Charter Forfeited

Maxwell Construction Corp. N. Y. 1935.
Maxwell, E. L., Inc. Md. 1937.
Maxwell, Earl O., Inc. Mass. 1937.
Maxwell Florists Co. Del. 1934.
Maxwell Fur Co., Inc. N. Y. 1935.
Maxwell Furniture Co., Inc. N. Y. 1934.
Maxwell Holding Corporation. N. J. 1935.
Maxwell Importing Co. Inc. N. Y. 1933.
Maxwell, James M., & Son, Inc. Mass. 1935.
Maxwell Mortgage Securities Corp. N. Y. 1934.
Maxwell Motor Company. Succeeded by Maxwell Motor Corporation, which went into the Chrysler Corporation.
Maxwell Motor Corp. (Michigan) Idaho 1936.
Maxwell Pure Food, Inc. N. Y. 1934.
Maxwell Radio Corp. N. Y. 1935.
Maxwell Refrigerator Co., Inc. N. Y. 1935.
Maxwell & Son, Inc. N. J. 1935.
Maxwell Syndicate, Inc. N. Y. 1935.
May, A., Inc. N. Y. 1935.
May Boston Oil Burner Corp. Mass. 1933.
May Bros., & Co., Inc. N. J. 1937.
May Building Co. N. J. 1934.
May Candy Shoppe, Inc. N. Y. 1935.
May Cap Co. Inc. N. Y. 1933.
May, Charles E., Co., Inc. N. Y. 1935.
May-Claire Garment, Inc. N. Y. 1935.
May Construction Co., Inc. N. Y. 1935
May Construction Co. N. J. 1935.
May Day Luncheonette, Inc. N. Y. 1935.
May Day Mining & Milling Co. This company was consolidated with the Uncle Sam Consolidated Mining Company to form the Mountain View Mining in 1924. The stock was exchanged share for share. There were two assessments on the new stock, the last being 1 cent per share in Sept., 1927. If your shares were not exchanged the new shares held for exchange were apparently sold for assessments and the shares you hold of the subject company are therefore worthless. (1934.)
May Development Corp. Del. 1937.
May Dress Co. Md. 1935.
May Drug Stores Corp. Pittsburgh, Pa. Acq. by Drug. Inc.
May, Edna, Coffee Shop, Inc. N. Y. 1935.
May Flower Grocery Co., Inc., The. N. Y. 1934.
May Gen'l Purchasing Corp. N. J. 1936.
May, H., Inc. N. Y. 1934.
May Jewelry Stores, Inc. N. J. 1934.
May-Kay, Inc. N. Y. 1935.
May, L., Inc. N. Y. 1935.
May & Leavitt Shoe Corp. N. Y. 1935
May-Lo Novelty Watch Mfg. Corp. N. Y. 1935.
May & Loeb Co., Inc. N. Y. 1934.
May, Margaret, Inc. N. Y. 1934.
May & May, Inc. N. Y. 1934.
May & Minkow Corp. N. Y. 1935.
May Model Co., Inc. N. Y. 1935.
May-Philco Premium Service Corp. N. J. 1936.
May Radio and Televesion Corp. Del. 1937.
May Radio & Television Corporation. Incorporated in Delaware and was located at 380 Lafayette Street. N. Y. C. On Dec. 15, 1933, L. J. Cohen of Newark, N. J. was appointed Receiver, at which time the liabilities exceeded the assets. On Dec. 22, 1933, the Court ruled that the company was insolvent. It would appear from the above that the stock became worthless in 1933 and the loss should have been taken in that year.
May Ray Sunlamp Corp. Del. 1934.
May Realty Co. Del. 1935.
May Refrigerator Co., Inc. N. Y. 1934.
May, S., Products Corp., The. N. Y. 1935.
May Shirt Co., Inc. N. Y. 1935.
May Silk Co. N. J. 1936.
May Stores, Inc., The. Ore. 1935.
May, Thomas J., Co., Inc. N. Y. 1935.
May Trading Corp. N. Y. 1935.
May Upholstering Co. Inc., The. N. Y. 1933.
May, W. B., Inc. N. Y. 1935.
May, W. H., & Son, Inc. Va. 1937.
May Waffles, Inc. N. Y. 1934.
May Way Metal Window Corp. Del. 1934.
May-Weis Frocks, Inc. N. Y. 1935.
May Westchester Oil Burner Corp. N. Y. 1935.
Mayannabert Realty Co., Inc. N. Y. 1934.
Mayard Land Company. Ore. 1935.
Mayax Art Inc. N. Y. 1933.
Maybar Building Corp. N. Y. 1935.
Maybar Products Co., Inc. N. Y. 1935.
Maybaum, Charles, and Son. N. J. 1935.
Maybeck Homes, Inc. N. Y. 1933.
Maybell Garage, Inc. N. Y. 1935.
Maybell Shoe Mfg. Corp. N. Y. 1935.

Name State Date Charter Forfeited

Maybelle Kiddy Shop, Inc. N. Y. 1934.
Mayben & Davis Inc. Ore. 1935.
Mayberry, H. W., Linen Supply Co. N. J. 1934.
Maybloom Importing Corporation. N. Y. 1933.
Mayborne Motor Truck Corp. N. Y. 1933.
Maybrook Clothes, Inc. N. Y. 1935.
Maybrown Interior Decorators, Inc. N. Y. 1935.
Maybrown, Lebn, Inc. N. Y. 1933.
Maybruck & Heller, Inc. N. Y. 1935.
Maybyrne Corporation. N. Y. 1933.
Maycap Holding Realty Corporation. N. Y. 1933.
Maycol Cloak Co., Inc. N. Y. 1935.
Mayer, B., & Son, Inc. N. Y. 1934.
Mayer Building Garage, Inc. Ore. 1935.
Mayer, Dan, Inc. N. Y. 1935.
Mayer, David, Brewing Co. N. Y. 1934.
Mayer Electrical Supply Co., Inc. N. Y. 1934.
Mayer, Fred W., Inc. N. Y. 1935.
Mayer, H., & Co., Inc. N. Y. 1934.
Mayer Hosiery Co. R. I. 1935.
Mayer, Isaac, Business Corp. N. Y. 1935.
Mayer, Joseph V., Inc. N. Y. 1935.
Mayer, Max, & Sons Co. N. Y. 1935.
Mayer Motor Sales Corp. N. Y. 1935.
Mayer Oil Co. Name changed to Mayflower Petroleum Co.
Mayer Refrigerating Co. N. J. 1936.
Mayer Repair, Inc. N. Y. 1935.
Mayer, Robert, & Co. N. J. 1937.
Mayer Salant, Inc. N. Y. 1935.
Mayer, Thomas W., Inc. N. Y. 1933.
Mayer and Wachtler Baking Co. Inc. N. J. 1934.
Mayer, William, Jr., Co. N. J. 1936.
Mayer's Haberdashery, Inc. N. Y. 1935.
Mayers, Herzberg Corp. N. Y. 1935.
Mayer's Ice Machinery Corp. N. J. 1934.
Mayer's Jewel Shop, Inc. N. J. 1935.
Mayers, Lou, Enterprises, Inc. N. Y. 1935.
Mayers, Louis, Co., Inc. N. Y. 1934.
Mayers Music Shops, Inc. N. Y. 1933.
Mayer's Pharmacy, Inc. N. J. 1935.
Mayerson Textile Co., Inc. N. Y. 1935.
Mayes, Richard, Agency, Inc. N. Y. 1935.
Mayfair Amusement Corp. Md. 1937.
Mayfair Amusement Corp. N. Y. 1935.
Mayfair Associates, Inc. N. Y. 1934.
Mayfair Bakery, Inc. N. J. 1936.
Mayfair Barber Shops, Inc. N. Y. 1935.
Mayfair Clothes, Inc. N. Y. 1935.
Mayfair Co. N. J. 1936.
Mayfair Construction Co., Inc. N. Y. 1935.
Mayfair Contracting and Building Corp. N. Y. 1935.
Mayfair Costume & Dress Co., Inc. N. Y. 1935.
Mayfair Dainty Shop, Inc. N. Y. 1935.
Mayfair Development Corp. N. Y. 1935.
Mayfair Dining Corp. N. Y. 1935.
Mayfair Dress Co. N. J. 1936.
Mayfair Drug Co. Inc. N. J. 1934.
Mayfair Flower Co., Inc. N. Y. 1935.
Mayfair Food Corp. N. Y. 1935.
Mayfair Garage, Inc. N. J. 1936.
Mayfair Golf Center, Inc. N. Y. 1935.
Mayfair Holding Co., Inc. N. J. 1937.
Mayfair Hotel System, Inc. Del. 1934.
Mayfair, Inc., The. Mass. 1934.
Mayfair Lamp Shade Co., Inc. N. Y. 1935.
Mayfair Manor, Corporation. N. Y. 1933.
Mayfair Manor, Inc. Mass. 1933.
Mayfair Milk & Cream Co., Inc. N. Y. 1935.
Mayfair Motor Corp. N. Y. 1935.
Mayfair Mufflers, Inc. N. Y. 1935.
Mayfair Paper & Twine Co., Inc. N. Y. 1935.
Mayfair Pharmacal Co., Inc. N. Y. 1933.
Mayfair Press Corp., The. N. Y. 1935.
Mayfair Productions, Inc. Md. 1936.
Mayfair Products Co. Mass. 1933.
Mayfair Realty Co., Inc. Mass. 1933.
Mayfair Realty, Inc. N. J. 1935.
Mayfair Restaurant. N. J. 1934.
Mayfair Restaurant Co., Inc. Mass. 1935.
Mayfair Roof, Inc. N. Y. 1935.
Mayfair Service Corp. Del. 1934.
Mayfair Shirt Corp. N. Y. 1934.
Mayfair Sportwear, Inc. N. Y. 1935.
Mayfair Tailoring Co. Del. 1936.
Mayfair Textile Corp. N. Y. 1935.
Mayfair Theatre, Inc. N. J. 1934.
Mayfair Theatre of West N. Y., Inc. N. J. 1936.
Mayfair Undergarment Co. Del. 1935.
Mayfair Upholstering Corp. N. Y. 1934.
Mayfair Vegetarian & Dairy Restaurant, Inc. N. Y. 1935.
Mayfaire Undergarment Co., Inc. N. Y. 1935.
Mayfan Golf Club, Inc. N. Y. 1935.

Name State Date Charter Forfeited

Mayfeld Holding Corp. N. Y. 1934.
Mayfeld Investment Co. N. J. 1937.
Mayfew Realty Co., Inc. N. Y. 1935.
Mayfield Apartments (Detroit). The Detroit Trust Company of Detroit, Mich. made a payment of $350.32 on each $1000. First 6½% bond due 1935.
Mayfield Butter Company, Inc. Md. 1937.
Mayfield Hosiery, Inc. N. Y. 1935.
Mayfield Retail Stores, Corp. N. Y. 1933.
Mayflower Accessories and Garage, Co. Del. 1936.
Mayflower Airlines, Inc. Mass. 1937.
Mayflower Antiques, Inc. N. Y. 1935.
Mayflower Art Co. Del. 1936.
Mayflower Associates, Inc. Directors have declared the second distribution in liquidation of $5. a share payable Feb. 5 to holders of record Jan. 25, 1937. First payment was made last year. It consisted of securities and cash of a value slightly in excess of $66. a share of Mayflower Associates' stock, taking the securities at market quotations on Dec. 16, 1936.
Mayflower Bakers, Inc. N. Y. 1935.
Mayflower Baking Co. Mass. 1935.
Mayflower Beverage Corp. N. Y. 1935.
Mayflower Bus Lines, Inc. Mass. 1936.
Mayflower Cafeteria, Inc. N. Y. 1935.
Mayflower Candies, Inc. Mass. 1936.
Mayflower Cloak Co., Inc. N. Y. 1935.
Mayflower Coffee Co., Inc. N. Y. 1934.
Mayflower Co. N. J. 1934.
Mayflower Diners, Incorporated. N. J. 1935.
Mayflower Estates. N. J. 1935.
Mayflower Fabrics Corp. N. Y. 1934.
Mayflower Florists, Inc. N. Y. 1935.
Mayflower Fruit Co., Inc. N. Y. 1935.
Mayflower Garage Corp. N. Y. 1935.
Mayflower Holding Corporation. N. J. 1935.
Mayflower Hotel Co. Del. 1935.
Mayflower Hotel Co. The Manufacturers Trust Co. of New York City holds funds to make certain payments on the First Mortgage 6% S. F. Gold Bonds due 4/1/1948, with 4/1/1932 and subsequent coupons attached.
Mayflower Hotel Co. of Ocean City, N. J. Inc. Del. 1934.
Mayflower Hotels Corp. Mass. 1934.
Mayflower Hotels Corp. of Amer. Del. 1935.
Mayflower Hotels Management Corp. Del. 1936.
Mayflower, Inc. Del. 1935.
Mayflower, Inc. Mass. 1933.
Mayflower Land and Livestock Co. Inc. Del. 1934.
Mayflower Laundries, Inc. Mass. 1933.
Mayflower Laundry Co. N. J. 1934.
Mayflower Markets Inc. Mass. 1936.
Mayflower Meat Market Inc. Mass. 1933.
Mayflower Mens Wear Corp. Mass. 1935.
Mayflower Merchandising and Equipment Corp. N. Y. 1935.
Mayflower Mining Company. Idaho 1936.
Mayflower Mortgage & Investment Corp. Mass. 1937.
Mayflower Motors, Inc. N. Y. 1935.
Mayflower Operating Corp. N. Y. 1935.
Mayflower Painting Corp. N. Y. 1935.
Mayflower Parlor Suit Co., Inc. N. Y. 1935.
Mayflower Publishers, Inc. Mass. 1933.
Mayflower Publishing Co. Md. 1934.
Mayflower Radio Renting Corp. N. Y. 1934.
Mayflower Rubber Works Co. Mass. 1933.
Mayflower Sales Co., Inc. N. Y. 1935.
Mayflower & Sevilla Apartments, Inc. N. J. 1935.
Mayflower Shoe Co., Inc. N. Y. 1935.
Mayflower Shop, Inc. N. Y. 1935.
Mayflower Specialty Shoppe, Inc. N. Y. 1935.
Mayflower Sweet Shoppe, Inc. N. Y. 1935.
Mayflower Taxi Service, Inc. Md. 1936.
Mayflower Taxicab Corp. Md. 1936.
Mayflower Taxicab & Sightseeing Service, Inc. Del. 1934.
Mayflower Upholstering Company, Inc. Mass. 1937.
Mayflower Upholstering Corp. N. Y. 1935.
Mayflower Vegetarian & Dairy Restaurant, Inc. N. Y. 1933.
Mayfond Dress Company, Inc. N. Y. 1933.
Mayfred Co., Inc. N. Y. 1935.
Maygroos Corp. N. Y. 1935.
Mayhew, H. H. Company (Mass.) Succeeded by Mayhew Steel Products, Inc. (Mass.) located at Shelburne Falls, Mass.
Mayhew Realty Co. N. J. 1936.
Mayhew Steel Products, Inc. Del. 1936.
Mayhew Steel Products, Inc. We received the following letter from the Mayhew Steel Products, Inc. located at Shelburne Falls, Mass. signed by Mr. E. G. Sammann, Asst. to President and dated April 23, 1938. "Replying to your letter of April 22nd. our company is a Massachusetts corporation, suceeding H. H. Mayhew Company, also a Massachusetts corporation." "In 1933 we bought certain assets of the Mayhew Steel Products, Inc. of Delaware at receiver's sale." "Mayhew Steel Products, Inc. to which you refer went into receivership prior to 1933 although we do not know the exact date. It was a Delaware corporation. I presume it did lose its Delaware charter and I very much doubt it was ever reinstated but I cannot be positive on that score."
Mayhill Dress, Inc. N. Y. 1935.
Mayjack Candy Manufacturing Corp. N. Y. 1934.
Maykel Co., Inc. Mass. 1935.
Mayklar Realty Corp. N. Y. 1935.
Mayklep Co., Inc. N. Y. 1935.
Maykresh Corporation, The. N. Y. 1933.
Mayland Realty Corp. N. J. 1937.
Maylaw Corp. N. Y. 1935.
Mayleas, Mayleas & Co., Inc. N. Y. 1935.
Maylen Holding Corp. N. Y. 1935.
Maymarie Hats, Inc. N. Y. 1935.
Maymax Realty Co., Inc. N. Y. 1935.
Maymon, A. S., Furniture Co., Inc. N. Y. 1935.
Maymont Realty Co. N. J. 1937.
Maynard Amusement Co., Inc. Mass. 1935.
Maynard Drug Co. Mass. 1933.
Maynard Equipment Co., Inc. Mass. 1933.
Maynard, F. L., Co. Mass. 1936.
Maynard, Harry C., Inc. Del. 1936.
Maynard Motor Car Co. Mass. 1935.
Maynard Razor Corp. Del. 1935.
Maynard Shoe Stores, Inc. Mass. 1936.
Maynard, W. E., Inc. Mass. 1933.
Maynard, W. N., Inc. Va. 1937.
Maynat Realty Corp. N. Y. 1935.
Mayo Bros. Inc. Del. 1934.
Mayo Corp. Mass. 1933.
Mayo Danceland, Inc. N. Y. 1935.
Mayo Hotel Inc., The. N. Y. 1935.
Mayo and Phillips, Inc. Va. 1936.
Mayo Underwear & Negligee Co., Inc. N. Y. 1935
Mayo Woolen Mills Co., The. Mass. 1935.
Mayolian Corp. N. Y. 1934.
Mayona Pharmacal Co. Del. 1936.
Maypat Corporation, Inc. N. J. 1935.
Maypole Co., Inc. Mass. 1936.
Mayray Holding Co., Inc. N. Y. 1935.
Mayreb Corp. N. Y. 1934.
Mayrolt Realty Corp. N. Y. 1935.
Mayrose Hats, Inc. N. Y. 1934.
Mayrose Mills, Inc. N. Y. 1935.
May's. N. J. 1937.
Mays Apparel Stores, Inc. N. J. 1937.
May's Beach Developers, Inc. N. Y. 1935.
Mays Consolidated Oil Company. Incorporated in Nevada and was located at Los Angeles, Calif. and 48 Wall St., N. Y. C. According to reports the company's property proved of little value. The last address we have of this company was 719 Van Nuys Bldg., Los Angeles, Calif. In 1914 and in 1919 it was absorbed by the Republic Petroleum Company, Los Angeles, Calif. In 1924 it was reported that the property of the latter company was conveyed to Republic Producing Co. The Republic Petroleum Co. Ltd. located at 711 Pacific Finance Bldg., Los Angeles, Calif. informed us that the shares of the subject company have no value. (1934.)
Mays Funeral Home, Inc. W. Va. 1937.
May's Fur Shop, Inc., The. N. Y. 1935.
May's, Inc. N. J. 1936.
Mays Land Co. N. J. 1937.
Mays, Madame, Inc. N. Y. 1935.
Mayson-Kay's, Inc. N. Y. 1935.
Mayson Restaurant, Inc. N. Y. 1935.
Maystone Cafeteria, Inc. N. Y. 1935.
Maytag Company. Me. 1933.
Maytag Shops, Inc. N. Y. 1935.
Maytag Washer Sales Co., Inc. N. Y. 1935.
Maytex Products Corp. N. Y. 1935.
Maytex Sales Corp. N. Y. 1935.
Maytham Steamship Co., The. Del. 1937.
Maytime Frocks, Inc. N. Y. 1935.
Maytime Perfumery Co., Inc. N. Y. 1935.
Mayville Textile Mills, Inc. N. Y. 1935.
Mayward Enterprises, Inc. N. Y. 1935.
Maywell Restaurant Corp. N. Y. 1935.
Maywell Brand Clothes, Inc. N. Y. 1935.
Maywill Garage Co., Inc. N. Y. 1934.
Maywol Realty Corporation. N. Y. 1933.
Maywood Corp. Del. 1936.
Maywood Crest Realty Co., Inc. N. J. 1935.
Maywood Hardware Co., Inc. N. J. 1937.
Maywood Holding Corp. N. Y. 1935.
Maywood Land Co. N. J. 1937

Name	State	Date Charter Forfeited
Maywood Realty Co.	Mass.	1933.
Maywood Shirt Co., Inc., The.	N. Y.	1935.
Maywood Shops, Inc.	N. Y.	1935.
Maywood Silk Co.	N. J.	1936.
Mayworth Realty Corp.	N. J.	1934.
Mayzag Specialty Stores, Inc.	N. Y.	1934.
Mazium, J., & Co., Inc.	N. Y.	1935.
Mazur, Z., & Sons, Inc.	N. Y.	1935.
Mazza, Daniel, Co.	Mass.	1936.
Mazza, John, Inc.	N. Y.	1935.
Mazze-Sharff, Inc.	Mass.	1933.
Mazze-Sharff Corp.	Mass.	1935.
Mazzola Macaroni Co., Inc.	N. Y.	1935.
Mazzola & Volio, Inc.	N. Y.	1935.
McAdams Auto Supply Co., Inc.	Mass.	1933.
McAdams Hotel Company.	Ore.	1935.
McAdams, J. C., Co., Inc.	N. Y.	1935.
McAdams Royalties Co.	Del.	1934.
McAdow & Co.	N. Y.	1934.
McAleenan Publishing Corp.	N. Y.	1934.

McAlester Buick Company. Incorporated in Oklahoma as the McAlester Auto & Supply Company and amended its name on January 8, 1918 to McAlester Buick Company. The charter of this company was cancelled on Aug. 8, 1921. Stanley Thomas, President, McAlester, Oklahoma; Elmo Smith, Secretary, McAlester, Oklahoma. On October 5th, we sent letters to both of the above officers and they were not answered nor returned. Banks in the vicinity of where the company was located, stated that they know nothing about these companies. It is our opinion that the shares of the McAlester Buick Company are without value.

McAlester-Edwards Coal Co.	Del.	1934.
McAllister Development Corporation.	N. J.	1935.
McAllister Holding Corp.	N. J.	1934.
McAllister Mfg., Co.	N. J.	1937.
McAllister Motors Corp.	N. J.	1936.
McAllister, R., Inc.	Del.	1937.
McAlpin Annex, Inc.	N. Y.	1935.
McAteer & Southcombe, Inc.	N. Y.	1934.
McAvoy Northeast Co.	Del.	1934.
McBear's Lunch, Inc.	N. Y.	1934.
McBride, James S., Inc.	N. Y.	1935.
McBride, James S., Productions, Inc.	N. Y.	1934.

McBride Studios, Inc. Incorporated under the laws of the State of Delaware on April 15, 1929 and is no longer in existence having become inoperative and void on April 1, 1932 and proclaimed by the Governor, January 1933 for non payment of taxes. Incorporation certificate filed by Corporation Trust Co., Wilmington, Del. Had offices in 1930 at 545 Fifth Ave., New York City. President, Paul H. McBride, 648 E. 23rd St., Bklyn., N. Y.; Vice Pres., Wm. A. McBride, 413 W. 146th St., N. Y. C.; Secretary, E. C. McBride, 635 E. 23rd St., N. Y. C.; Treasurer, W. M. McBride, 413 W. 146th St., N. Y. C.; Directors, Julius Feigl, 1133 Broadway, N. Y. C., and Joseph M. Adams, 1133 Broadway, N. Y. C. We found no further record of the company and believe the shares to be worthless (1937).

Mc Bride's, Inc.	Mass.	1937.
McBride's Union Market, Inc.	Mass.	1933.
McCabe, Angus S., Inc.	N. Y.	1935.

McCabe Extension Mining & Milling Co. Organized in Arizona on July 14, 1900 and was located at Prescott, Arizona. The property consisted of sundry claims, adjoining the McCabe mine. On Dec. 27, 1902 it was reported by the U. S. Investor that the property was not being operated on account of some friction and misunderstanding among the stockholders, which caused the shutdown of the property and some change in the officers. The indebtedness at that time was about $10,000. In 1904 it was reported by the Mines Information Bureau, that the company had suffered internal dissensions, during which the original promoters stepped from under and left the property moribound. The property has never been operated since, and it is believed that the claims were lost by default. We found no value to the stock and therefore believe the shares are without value.

McCabe, Harry, Realty Co.	N. J.	1937.
McCabe Holding Co.	N. J.	1934.
McCabe, J. J., Lathe and Machinery Corp.	N. J.	1934.
McCabe Steel Products, Inc.	Del.	1934.
McCabe, Thomas, Construction Co., Inc.	N. Y.	1934.
McCabe, Thomas I., Inc.	N. Y.	1934.
McCabe, Thomas, Industries, Inc.	N. Y.	1935.
McCabe Van Corp.	N. Y.	1934.
McCabe World Van Company.	Oregon	1937.
McCadden, Wm. B., & Co., Inc.	Md.	1934.
McCafferty & Co., Inc.	N. Y.	1934.
McCaffery Dress Shops, Inc.	N. Y.	1934.
McCaffrey-Burton Co., Inc.	R. I.	1935.
McCaffrey's, Owen, Sons.	N. Y.	1935.
McCain Orchard Co.	Md.	1935.
McCall & Irwin, Inc.	N. J.	1935.

McCallum Hosiery Co. Merged to form Propper McCallum Hosiery Co., Inc.

McCampbell & Co., Inc. The Baltimore National Bank of Baltimore, Md., holds funds for the 6½% Notes due December 1, 1936, that have not been presented for collection.

McCandless, Henry, Inc.	N. J.	1935.
McCann Building Co., Inc.	N. J.	1937.
McCann, Frank, Inc.	Mass.	1936.
McCann-Harrison Corp.	Del.	1935.
McCann, J. B., Coal Co., Inc.	N. Y.	1935.
McCann, John, Inc.	Del.	1934.
McCanna and Fraser Co. Inc.	N. J.	1934.
McCardell, J. R., & Co.	N. J.	1937.
McCarrick, Martin, Inc.	N. Y.	1935.
McCarrie School of Mechanical Dentistry of Boston, Inc.	Mass.	1935.
McCarron Lake Co.	Del.	1934.
McCarthy, Bennett & Co., Inc.	N. Y.	1934.
McCarthy Benson Construction Co., Inc.	N. Y.	1935.
McCarthy & Caton Co., Inc.	Mass.	1935.
McCarthy Contracting Co., Inc.	N. Y.	1934.
McCarthy, Hugh C., & Co., Inc.	N. Y.	1935.
McCarthy Inserting and Sealing Machine Co., Inc.	N. Y.	1935.

McCarthy Inserting and Sealing Machine Co., Inc. Value of capital stock. Incorporated in New York and was engaged in the machinery business with an office at 145 Lafayette St., New York City, in 1929. The last known directors are as follows: Lewis A. Olsen, 61 W. 106th St., New York City; Florence McCarthy, 210 W. 84th St., New York City; Albert W. Gould, c/o Hallgarten & Co., 44 Pine St., N. Y. In 1930 no further trace of the company could be found. Mr. Gould informed me that the company has been unable to market its machine and is in a dormant condition. (1935.) There was absolutely no market for the capital stock at any time near the date of death. Therefore I believe the shares had only a nominal value as of April 24, 1934.

McCarthy, John H., Co.	Mass.	1936.
McCarthy, Jos. F., Inc.	Del.	1936.
McCarthy, Louise, Inc.	N. Y.	1934.
McCarthy, P. H., & Sons, Inc.	Mass.	1936.

McCarthy Well Company, St. Paul, Minn. North Dakota Charter forfeited 1937.

McCarthy's Third Holding Co. Incorporated in 1906 and has filed no reports since incorporation. The charter of the company was forfeited by limitation on July 12, 1927. The company apparently went out of business soon after incorporation. We found no value to the stock and therefore believe the shares are valueless.

McCarty, J. J., Plumbing Co.	Mass.	1934.
McCaughey Bros., Inc.	Del.	1937.
McCauley Manufacturing Co., Inc.	N. Y.	1934.
McCauliff Quarry Co., Inc.	Mass.	1935.
McCawley & Co., Inc.	Md.	1936.
McCay & Kirtland Inc.	Del.	1935.
McCheesney Gold Mines, Inc.	Del	1937.
McClafferty Engineering Co., The.	Del.	1937.
Mc Clain Sand Company, Inc.	W. Va.	1937.
McClaren Tire Service, Inc.	Md.	1936.
McClary Corp.	N. Y.	1935.
McClatchy Bateman Co.	Del.	1937.
McClay's.	N. J.	1934.
McClean Realty Co. Inc.	Mass.	1935.
McClearn, Herbert L., & Co., Inc.	Mass.	1936.
McCleary Production Co., Inc.	Del.	1935.
McClellan Bakeries, Inc.	N. Y.	1934.
McClellan Fruit Exchange, Inc.	N. Y.	1933.
McClellan Realty Co.	N. J.	1934.
McClellan & Son, Inc.	N. J.	1937.
McClelland, M. L., Realty Company.	W. Va.	1937.
McClelland, S. S., Co., Inc.	N. Y.	1934.
McClellon Locomotive Boiler Co.	Mass.	1935.

McClinton Mining Company. Incorporated in Mono County, Calif. on Nov. 3, 1877. Our mining record for 1878 shows that the company did some development work that year. Poole's Mining Directory for 1898 does not list this company, and therefore believe the company went out of existence sometime before that year. According to our records, very little mining was done in Mono County. In view of the above, we believe the shares are without value.

McClorry, Robert, Inc.	N. J.	1936.
McCloskey Realty Corporation.	N. Y.	1933.

Mc Cloud River Collieries, Ltd. Dated Alberta, Canada in 1929. No record found.

McClung Realty Co., Inc.	N. J.	1936.
McClure & McClure, Inc.	N. Y.	1935.
McClure & Paull, Inc.	W. Va.	1937.

Name State Date Charter Forfeited

McClure Pritchard & Co., Inc. N. Y. 1935.
McClure, S. S., Company. We refer you to the Bankers Trust Company, New York City, for further information regarding the 6% Debenture bonds due 1923. The bank is not holding any funds for these bonds.
McClure & Schmauch Company. Oregon 1937.
McClure Silk Mfg. Co., Inc. N. Y. 1933.
McCold-Armstrong, Inc. Del. 1937.
McCollom & Jack, Inc. N. J. 1937.
McCollom and Post Co. N. J. 1937.
McComas-Armstrong Co., Inc. Md. 1936.
McComb, L. J., & Son, Inc. N. Y. 1935.
McCombs Producing & Refining Co. Incorporated in Delaware and owned lands in Kentucky. In May, 1920 the officers were indicted on charges of intent to defraud. A receiver was appointed in Oct., 1921. In 1926, 15,000 shares were sold at auction for $30. the lot. It is our opinion that the shares are without value.
McConihe, F. M., & Co. Del. 1937.
McConkey (W. H.), Co., Inc. Del. 1935.
McConnel Motors, Inc. Mass. 1933.
McConnell Manufacturing Co. N. J. 1934.
Mc Connell Mocassin Company, Inc. Maine 1936.
McConnell Radio Service Corporation. N. Y. 1933.
McConnell, William, Inc. N. Y. 1934.
McConville Amusements, Inc. Mass. 1934.
Mc Cool & Santman, Inc Md. 1937.
McCord Mfg. Co. Me. 1933.
McCord Mfg. Co. (resumed business 1933. Me.).
McCorkle-Ensign Co., Inc. N. Y. 1934.
McCormack Company. Ore. 1935.
McCormack Enterprises, Inc. N. J. 1934.
McCormack, H. J., & Co., Inc. N. Y. 1935.
McCormack Stevedoring Co. Inc. N. Y. 1933.
McCormack, W. J., Inc. Del. 1936.
McCormacks Plasterers, Inc. N. Y. 1934.
McCormack's System Service Company. Value of Coupon and Preferred Stock. Par Value $10. Incorporated in New York and was located at 261 Broadway, New York City in 1910. In 1911 the company was reported as dissolved.
McCormick Bros. Inc. Del. 1934.
McCormick Electric Roaster Sales Corp. Md. 1934-35.
McCormick, J. L., Construction Co. (Pierre, S. D.) N. D. 1935.
McCormick, L. T., Co. N. J. 1936.
McCormick Music Co., Inc. Ore. 1936.
McCormick & Skiff Detective Agency, Inc. N. Y. 1935.
McCormick, Wm. H., and Sons. N. J. 1937.
McCoy, George E., Co., Inc. N. Y. 1935.
McCoy Healthway Motor, Inc. N. Y. 1935.
McCoy Mfg., Co., Inc. N. Y. 1935.
McCracken & Co., Inc. Mass. 1936.
McCracken Dairy Co. N. J. 1937.
McCracken's Laundry. N. J. 1935.
McCrae & Co. Del. 1934.
McCrae Securities Corp. Del. 1934.
McCray, R. A., Special, Inc. N. Y. 1935.
Mc Cray Refrigerator Sales Corp. Idaho 1936. 1937.
McCray Refrigerator Sales Corp. Idaho 1936.
McCrea, James, & Son, Inc. Md. 1936.
McCreery Manufacturing Co. Ore. 1935.
McCrory Realty Corp. Del. 1936.
McCrory Stores Corp. Del. 1936.
McCrum-Howell Company. The Bankers Trust Company, New York City, informed us on Nov. 22, 1934, that their records as Depositary indicate that, in accordance with the terms of the Plan and Agreement for reorganization dated Sept. 27, 1912, holders of preferred stock were entitled for each six shares held by them, upon payment of $96. to one share of new preferred stock and also one share of new common stock of the Richmond Radiator Company. The payment of the subscription price should have been made on or before Dec. 2, 1912.
McCue, A., Inc. N. J. 1936.
McCue-Cook Agency, Inc. N. J. 1934.
McCue Mercantile Agency, Inc. N. Y. 1935.
McCue, T. J., Construction Co., Inc. Mass. 1935.
McCulloch Oil Co. Del. 1935.
McCullough & Aburn, Inc. Md. 1935.
Mc Cullough & Company, Inc. Md. 1937.
McCullough Garage, Inc. Md. 1934.
McCullough, William, Trucking Co., Inc. N. J. 1936.
McCurdy, McEwen Land Company. Formerly of Youngstown, Ohio. Liquidated and out of existence for twenty years. No dividends were ever paid and stock has no value.
McCurnin, John A., and Co. Inc. N. J. 1934.
McCutchen Engineering Co. Inc. Del. 1934.
McCutchen, R. M., Co. N. Y. 1935.

Name State Date Charter Forfeited

Mc Cutcheon-Zimmerman Corp. N. Y. 1935.
McDade, Davis & Co. Del. 1934.
McDaniel, A. K., Co. Mass. 1934.
McDaniel Gilders, Inc. Md. 1934.
McDaniel, John S., & Co., Inc. Md. 1934.
McDermott Body Corp. N. Y. 1935.
McDermott-Quinlan, Inc. N. Y. 1934.
McDermott Realty Company. N. J. 1935.
McDermott-Talaska Aircraft Corporation. N. Y. 1933.
McDevitt-Wilson's Inc. N. Y. 1935.
McDonald, Alexander Granite Co. N. J. 1935.
McDonald Coal Mining Co. Del. 1934.
McDonald Distributing Company, Inc. Oregon 1938.
McDonald, H. B., Const. Co. N. J. 1935.
McDonald Laboratories, Inc. Del. 1934.
McDonald Lumber Co., Inc. N. Y. 1935.
McDonald, M. J., Estate of. N. J. 1935.
McDonald Motor Co. Mass. 1934.
McDonald Oil Co. Del. 1935.
McDonald Plumbing & Heating Supply Co. N. J. 1934.
McDonald Retread Tire Protector, Inc. Del. 1934.
McDonald, R. L., Manufacturing Company. We received the following letter from the Sun Manufacturing Company, 12th and Penn Sts., St. Louis, Mo., dated March 9, 1938 and signed by James E. Cox, President. "I have your letter of the 7th inst. advising me that you have a client who holds stock in the R. L. McDonald Manufacturing Company of which I was President." "In regard to this stock, will say that this company went through Federal Receivership back in June 1933 and was administered on by Mr. Albert Newman, Executive Vice President of the Commerce Trust Company of Kansas City." "The Assets were all put up and sold at public auction and the only creditors were three banks and they barely realized enough out of the assets to take care of the bank indebtedness. I personally was a stockholder to the extent of $150,000. and did not realize a cent on my investment. The matter was closed in September 1933, due notice being given to all stockholders at that time of the proposed sale so as far as the stock is concerned, it is not worth the paper it is written on. I am very sorry that same occurred and the reason for the liquidation was that more than two-thirds of the stock was held by the McDonald heirs and I was president of the company during the last two years of its existence and the only indebtedness, I knew of at the time was the bank indebtedness and they brought the suit on some notes they held and the matter was finally closed out as stated above."
McDonald Steel Erecting Co., Inc. Del. 1937.
McDonald, T. J., Co., Inc. N. Y. 1935.
McDonald, W. J., Co. N. Y. 1935.
McDonald, W. J., Roofing Co., Inc. N. Y. 1934.
McDonald & Wilson Co., Inc. N. Y. 1934.
McDonald's, Inc. W. Va. 1937.
McDonough Bros., Inc. N. Y. 1934.
McDonough, J. R., Inc. N. Y. 1935.
McDonough and Murphy Inc. N. J. 1934.
McDonough, P. F., & Bros., Inc. N. J. 1935.
McDonough, Thomas F., Inc. N. Y. 1934.
McDougall, Ladd & Chandler. Me. 1933.
McDougall Terminal Warehouse Co. Del. 1936.
McDowell, Noah, & Co., Inc. Del. 1937.
McDuffee, W. O., Co. Mass. 1934.
Mc Elmo Oil Co., Cortez, Colo. On March 27, 1937, it was reported that the case involving ownership of the McElmo Oil Leases and other property and rights in which the McElmo Oil Co., was the plaintiff and a group of Denver parties were defendants, was decided in favor of the plaintiff.
McElrath, E. R., and Co., Inc. N. Y. 1935.
McElroy Amusements, Inc. Ore. 1935.
McElroy, James H., Co. Mass. 1934.
McElroy Oil Corp. Del. 1937.
McElroy, W. J., Co., Inc. N. J. 1937.
McElwee Printing Co., Inc. Del. 1937.
Mc Eneny, Clarence E., Inc. N. Y. 1935.
McEnery, James, Inc. N. Y. 1935.
McEnery's. N. Y. 1934.
McEverlast Corp. of America, Ltd. Del. 1934.
McEvily, Thomas, Inc. N. Y. 1935.
McFadden Holding Corporation. N. Y. 1933.
McFall Financing Corp. Del. 1937.
McFarland, J. C., Co., Inc. N. Y. 1935.
McFayden Stone Setting Co. N. J. 1934.
McGah, Walter W., Inc. N. Y. 1934.
McGall, James T., Inc. N. J. 1935.
McGarry & Coleman, Inc. (N. Y.) Dissolved Jan. 8, 1937.
McGarry Tire Co. Mass. 1934.
McGary (F. H.), Optical Co. Me. 1935.
McGee Bros. Inc. Del. 1934.

Name State Date Charter Forfeited

McGee-Russell Founders & Machinists Co., Inc. N. Y. 1935.
McGehee & Co. Del. 1935.
McGill Company, Inc. Oregon 1938.
McGilvery-Cummings Co. (excused 1935 Me.).
McGilvray Inc. Mass. 1933.
McGinn and Dyer, Inc. N. Y. 1935.
McGinn, James, & Bro's. N. Y. 1935.
Mc Ginnis, A., & Company, Inc. Md. 1937.
McGinnis Bros. Co. Md. 1935-36.
McGinnis Gold Mining Company of Livingston, Montana. Incorporated in Montana on April 9, 1900 and was located at Livingston, Montana. The charter of the company expired by limitation on April 9, 1920. No reports were ever filed with the State of Montana. Therefore it is our opinion that the company ceased to exist after 1900 as no report was filed for 1901. The shares we believe are worthless.
McGirr's, M., Sons Co. N. Y. 1935.
McGish, Inc. N. J. 1934.
McGivern, R. J., & Co., Inc. Ore. 1935.
McGolrick Bond & Mortgage Corp. Incorporated in New York and assumed the above name on Jan. 16, 1931. The company's office was located at 224 W. 34th Street, New York City. We found no record of the company since that time.
McGonagle Motor Sales Corp. Del. 1936.
McGough, Edwin T., Motor Aide Service, Inc. Del. 1934.
McGovern, C. C., Construction Co., Inc. N. Y. 1935.
McGovern Coal Co. Mass. 1936.
McGovern Contracting Corp. N. Y. 1935.
McGovern, Jay, Corporation. N. Y. 1933.
McGovern, Peter J., Trucking Corp. N. Y. 1934.
McGowan Advertising Service, Inc. N. Y. 1934.
McGowan, Florence, Inc. N. Y. 1935.
McGowan, Fred C., Company. Ore. 1935.
McGowan Investment Co. Ore. 1936.
McGowan, John A., Trucking Corp. N. Y. 1935.
McGowan's Inc. N. Y. 1933.
McGrane & Murphy, Inc. N. Y. 1935.
Mc Grane Thrasher, Inc. N. Y. 1935.
McGrath and Alterman, Inc. N. Y. 1935.
McGrath, D. S., Inc. Mass. 1934.
McGrath, D. S., & Son, Inc. N. Y. 1934.
McGrath Holding Corp. N. Y. 1935.
McGrath Iron Co., Inc. N. Y. 1935.
McGrath, John J., Co. Del. 1934.
McGrath Plan, Inc. N. Y. 1935.
McGrath Tag Stringer Co. Mass. 1933.
McGraw-Williams, Inc. N. Y. 1934.
McGrayne, S., & Co., Inc. N. Y. 1935.
Mc Greevy Sales Corp. N. Y. 1935.
McGregor, A. G., Engineering Co. Del. 1937.
McGregor (Alex), Inc. N. J. 1936.
McGregor Realty Corp. Incorporated in New York on December 27, 1929 and is located at Saratoga Springs, N. Y. (1935.) Attorney, Kilmer, Holy & Butler, Saratoga Springs, New York. Directors: J. M. Crocker, 133 Circular St., Saratoga Springs, N. Y.; Arthur J. Pierce, 230 Church St., Saratoga Springs, N. Y.; Spencer D. Eddy, 23 Madison Ave., Saratoga Springs, N. Y.
McGregor Realty Corporation. This company operates the McGregor Links on the outskirts of the city of Saratoga Springs, New York. It is a property with an investment in excess of one half million dollars but, like the average golf course has lost heavily in memberships during the depression and is now (1935) struggling along with income not sufficient to meet its annual charges and operating expenses. A forced sale of the property would probably not bring enough money to retire its $63,000. of bond indebtedness. You will appreciate, therefore, that its shares of stock are absolutely without value at this time.
McGuckin-Clark Publishing Co. Del. 1937.
McGuffin, F. E., Corporation. Incorporated under the laws of the State of Delaware on April 7, 1925, and is no longer in existence, having become inoperative and void April 1, 1932 and proclaimed by the Governor, January 1933 for non-payment of taxes. Certificate of Incorporation was filed by The Corporation Trust Company, 100 W. 10th St., Wilmington, Del. The last annual report filed for the year 1929 shows the following: President, F. E. McGuffin, 114 21st St., Jackson Heights, Long Island; Vice Pres., Joseph M. Watte, 212 William St., East Orange, N. J.; Secretary, P. D. Loundsbery, 31 N. Arlington Ave., E. Orange, N. J.; Treasurer, Joseph M. Watte, 212 William St., East Orange, N. J.; Directors, Frank Halvorsen, 412 Casino Ave., Cranford, N. J.; K. W. McGuffin, 114 21st St., Jackson Heights, Long Island, N. Y. The corporation had offices at 1265 Broadway, New York City. Company was authorized to do business in Virginia, but allowed its Certificate of Authority to be revoked and annulled on the last day of May, 1933, because of its failure to pay the annual registration fee assessed against it for the two preceeding years. Mr. W. F. Melhuish of 29 E. 59th Street, N. Y. C., Mr. R. A. Speyer of 585 West End Avenue, N. Y. C., and Mr. T. K. Johnston, 11 West 42nd St., N. Y. C., were all connected with this company. Munford, Hunton, Williams and Anderson were the attorneys, Richmond, Va.
Mc Guire-Hennessy, Inc. Mass. 1937.
McGuire, James J., & Son, Inc. N. Y. 1935.
McGuire (T. W.) Co. Inc. Del. 1935.
Mc Guirk Driscoll Building Company. Mass. 1937.
McGusty, Robert T., Co., Inc. N. Y. 1935.
McHeffey Express Co. Mass. 1933.
McHenry Holding Co. N. D. 1936.
McHugh Brick Corp. N. Y. 1935.
McHugh Realty Co. Mass. 1935.
McIntire-Sawyer Glass Co. Inc. Mass. 1933.
McIntosh, A. F., Co. Mass. 1934.
McIntosh County Credit Co. of Ashley. N. D. 1935.
McIntosh Machinery Co. Mass. 1936.
McIntyer Oil and Gas Co. Del. 1934.
McIntyre Automobile Co. N. J. 1934.
McIntyre Iron Company. We have checked through our mining books and find that the above company was not in existence in 1908.
McIntyre, John, Inc. Del. 1936.
McIvor, Guy W., Corp. N. Y. 1934.
McJ. & D. Amusement Co., Inc. N. Y. 1934.
McKash Mfg. Co. Del. 1935.
McKay, Alexander, Inc. N. Y. 1935.
McKay Sound-on-Film Inc. Del. 1935.
McKee-Dodge Employment Corp. Mass. 1933.
Mc Kee Realty Company. W. Va. 1937.
McKeesport Mfg., Chemists, Inc. Del. 1937.
McKeesport-Shinnston Oil & Gas Company. The Prothonotary of Westmoreland County, Penna., informed us on April 2, 1937 that the Court of Common Pleas holds no funds for the account of this company. It would therefore appear that the shares have no value.
McKeever, J. A. Company, Inc. Del. 1936.
McKelvey Machinery Co. Reported to have been incorporated in Ohio. The Corporation Accountant of the Tax Commission of Ohio reports that this company does not appear on his records or those of the Secretary of State. A Mr. Edward Ehrbar, Sr. represented this company in 1907. In our 1908 book we found that the company was a New York Corporation, but was located at Cleveland, Ohio. The New York office was located at 9 Albany St., N. Y. C. President, Edward P. Ehrbar; Secretary, Alfred J. Kennedy. It was reported that the company dissolved in 1912. The charter was subsequently declared void by Proclamation. We found no value to the stock and therefore believe the shares are without value.
McKelvey, R. H., & Co., Inc. N. Y. 1935.
McKendrie Gasgilland Co. Del. 1934.
McKenna, H. J., Inc. N. Y. 1935.
McKenna, J. A., Realty Co. N. J. 1934.
McKenna-Muller, Incorporated. N. Y. 1933.
McKenna, T. F., Inc. N. Y. 1935.
McKenney Chain Co. Me. 1933.
McKenzie Construction Company. Oregon 1937.
McKenzie Farmers Union Elevator, McKenzie. N. D. 1935.
McKenzie Mercantile Co. McKenzie. N. D. 1935.
McKeon Petroleum Corp. Ltd. Del. 1934.
Mc Keon, Thomas, Son, Inc. N. Y. 1935.
McKeough-Danguer Plumbing Co. N. Y. 1934.
McKernon Engineering Corp. N. Y. 1934.
McKesson, Eastern Drug Company. Mass. 1937.
Mc Kesson-Springfield Drug Company. Mass. 1937.
McKey Humphreys Lithographic Co. Mass. 1935.
McKibben Mining Co. Del. 1934.
McKibben Furniture Frame Corp. N. Y. 1935.
McKibbin Co. N. J. 1934.
McKiernan's, Inc. N. J. 1935.
Mc Killop, D. R., & Company, Inc. Mass. 1937.
McKim Foundry and Machine Company. N. Y. 1933.
McKim Tract. N. J. 1936.
McKinley Apartments, Inc. Md. 1935.
McKinley Company, The. Ore. 1935.
McKinley Construction Co. N. J. 1935.
McKinley-Darragh-Savage Mines. Succeeded by McKinley Mines Securities Co., Ltd., in 1928. The latter company sold the mining rights to the Mining Corporation of Canada, Ltd., located at 350 Bay Street, Toronto, Ontario.
McKinley Gold Mines Company. Incorporated in Arizona in 1907 and failed to file reports since incorporation. The company lost its charter on March 16, 1926. In 1918 it was reported that the company had spent $75,000 without any returns as no paying

Name State Date Charter Forfeited

ore was found. In 1920 it was reported that the company was out of existence and had abandoned their property. In view of the above we believe the first mortgage bonds and stock are worthless.

Mckinley Gold Mining Company. Colo. 1916.

McKinley Gold Placers, Inc. Incorporated in Delaware in 1920 and its last known address was P. O. Box 72, Trinity Station, New York City. The "Mines Handbook" reported that some work had been done in 1923, and was idle thereafter because the gravel available was not adaptable to hydraulic methods and that drift mining must thereafter be adopted. The "Mines Handbook" also reported that a change in officers took place in late 1924, followed by rumors that a reorganization was contemplated. These plans were still in abeyance until April 1926, when the property was sold by the United States Marshal to satisfy labor claims of $10,600. The ground was purchased by the holders of the labor liens and was actively operated by them during 1926, 1927 and 1928. It is almost impossible to state that a mining stock is worthless until it has lost all its equity. Rich strikes are made over night, and any such discovery would have easily taken care of the labor liens of $10,600. In view of the fact that attempts were made to reorganize up until April 1926, I believe that the shares definitely first became worthless in April 1926 when the property was sold by the United States Marshal, at which time the stockholders lost all their equity.

McKinley-Hampel & Co., Inc. Md. 1934.

McKinley Holding Co. N. J. 1937.

McKinley Mines Securities Co., Ltd. See McKinley-Darragh-Savage Mines.

McKinley Realty Co. N. J. 1935.

McKinley, William, Textile Printing Company, Inc. N. Y. 1933.

Mc Kinney Coal and Supply Co., Inc. N. Y. 1935.

McKinsey's Service Stations Incorporated. N. D. 1936.

Mc Kinstry, M. C., Lumber Company. Mass. 1937.

McKittrick Extension Oil Company (California). The Bank of America National Trust & Savings Association of Bakersfield, Calif., holds a certain sum of money which was deposited for the purpose of fulfilling the requirements of Section 403-D of the Civil Code, State of California, in order to allow the company to complete their voluntary dissolution. These funds represent unclaimed dividends due shareholders.

McKone's Tavern, Inc. N. Y. 1933.

McKy Sand & Gravel Co. Ore. 1936.

McLane Bros. Leather Co., Inc. Mass. 1934.

McLaren Rubber Co. Charlotte, N. C. Purchased by Dayton Rubber Mfg. Co. in 1935.

McLaughlan-Conover Company. N. J. 1935.

McLaughlin Chevrolet, Inc. N. Y. 1935.

McLaughlin & Co., Inc. Mass. 1933.

McLaughlin Company, Inc. N. Y. 1933.

McLaughlin, J. C. Inc. N. J. 1935.

McLaughlin, J. J., Machine Co. Mass. 1935.

McLaughlin Laboratories, Inc. N. Y. 1935.

McLaughlin Motor Sales, Inc. N. Y. 1935.

McLean, Austin W., Co. Mass. 1936.

McLean, Bobby, Co., Inc. Mass. 1934.

McLean, C. M., and Sons, Inc. N. Y. 1935.

McLean County Wool Growers Assn. Coleharbor. N. D. 1935.

McLean & Cousens Co. Mass. 1935.

McLean and Galvin Real Estate Improvement Co. Del. 1936.

McLean Heights Construction Co. N. Y. 1935.

McLean, Isaac A., Co., The. Mass. 1934.

McLean-Jones Oil & Supply Co. Mass. 1936.

McLean Manufacturing Co. Del. 1936.

McLean, McDonald Publishing Co., Inc. N. Y. 1935.

McLean Motor Service, Inc. Del. 1934.

McLean Publishing Co. Del. 1937.

McLean Stone Fixture Mfg. Corp. Del. 1934.

McLean Store Fixture Corp. Mass. 1935.

McLean Telephone Co. Acquired by Cayuga Southern Telephone Co.

McLeester (A. L.), Inc. N. J. 1934.

McLellan & Merrill, Inc. Mass. 1934.

McLeod, Robert M., Inc. N. J. 1936.

McLeod & Romborg Stone Co., Inc. Md. 1934-35.

McLinsky & McNicoll, Inc. N. Y. 1935.

McLoughlin & Helme, Inc. N. Y. 1934.

McLoughlin, William R., Inc. Mass. 1936.

McLure Furniture Corp. Del. 1935.

McMahon Bros. Oil Corp. Md. 1936.

McMahon Brothers Inc. N. Y. 1935.

McMahon Institute of Financial Research, Inc. N. Y. 1935.

McMahon, T. J., Co. Mass. 1933.

McMahon, William, Inc. N. Y. 1935.

Name State Date Charter Forfeited

McManmon, J. F., & Co. Del. 1934.

McMann Inc. N. Y. 1933.

McMann, James R., Co., Inc. N. Y. 1935.

McManus Bros., Inc., of Morristown, N. J. N. J. 1937.

McManus Construction Co. N. Y. 1934.

McMaster Co., The. N. Y. 1935.

Mc Master, L. L., Company. Mass. 1937.

McMechen Pharmical Co. N. J. 1936.

McMichael & Co., Inc. Mass. 1933.

Mc Millan Coal Company. W. Va. 1937.

McMillan, Inc. Mass. 1935.

McMillen, R. B., Co., Inc. N. Y. 1935.

McMillen Service Station, Inc. Oregon 1937.

McMonies, W. H., Inc. Oregon 1938.

McMorrow, J. M., Co., Inc. Mass. 1935.

McMullen, R. M., Corp. Del. 1934.

McMullen-Wasson Auto Sales Corp. N. Y. 1935.

McMunn, George L., Co., Inc. N. J. 1937.

McMurray Telephone Co. Acquired by Bell Telephone Co. of Pa.

McNally Bldg. Co. Mass. 1933.

McNally-Klein Improved Brick Co., Inc. N. Y. 1935.

McNamara Brothers Co. Del. 1935.

McNamara, J. E., Inc. N. Y. 1935.

McNamara, Thomas F., Co., Inc. N. Y. 1935.

McNary-Glassey Corp. N. Y. 1935.

McNeal Mining Co. N. J. 1937.

Mc Near, George W., Inc. Mass. 1937.

McNeel's Financial Service, Inc. Mass. 1935.

Mc Neer & Millers, Inc. W. Va. 1937.

McNeil Lumber Corp. N. Y. 1935.

McNeill, R. S., Co. N. Y. 1935.

McNetton, D., & Co., Inc. N. Y. 1933.

McNiece, J. M., Co. Del. 1936.

McNutt, William H., Inc. N. Y. 1935.

McPartland Service & Protective Agency, Inc. N. Y. 1933.

McPherson, George L., & J. A., Corp. Oregon 1938.

McPherson's, Inc. Mass. 1934.

McPhilben Radio Corp. N. Y. 1935.

McPike Brothers, Inc. N. J. 1934.

Mc. Q. Building Corporation. N. Y. 1933.

Mc Quade, John, & Co., Inc. N. Y. 1935.

McQuay Radiator Corp. Del. 1934.

McQuay Radiator Sales Co. Del. 1935.

McQueen Dress Shops, Inc. N. Y. 1933.

McQuillan Carpet Co., Inc. N. Y. 1935.

McQuillen Hat Co., Inc. N. Y. 1935.

McRae Realty and Construction Co. N. J. 1937.

McRay's, Inc. Va. 1937.

McShane Co. Del. 1934.

McSherry Newspaper Corp. Del. 1934.

McSpirit Dredging Company. N. J. 1935.

McStravick, J. H., Inc. N. Y. 1934.

McSweeney, Jeremiah, Excelsior Corp. N. Y. 1934.

McTague, Daniel, Inc. Del. 1934.

McTighe & McDowell, Inc. N. Y. 1935.

McTon Oil Company. Organized in Arizona in 1916 and was located at Dan Daggoner Bldg., Fort Worth, Texas. The company held leases on 10,000 acres of land in Kansas, Okla., and Texas, and a gasoline plant. In 1922 the company had lost its leases, but maintained its gasoline plant on leased land. In 1925 the company was untraceable. It is our opinion that the company lost its gasoline plant by default and went out of business. We found no value to the stock and therefore believe the shares are without value.

McVarish Be-Wel Corp. Del. 1935.

McVey & Berry, Inc. Mass. 1936.

Mc Vickar Realty Trust Co., N. Y. C., 1902. Acquired by Empire State Trust Co., 1904.

McVicker Rail Anchor Co. Del. 1934.

McWalters Investment Corp. N. J. 1936.

McWilliam Motors, Inc. N. Y. 1935.

McWilliams Bros., Inc. N. Y. 1935.

Me-U-Laboratories, Inc. Del. 1936.

Mea Corp. N. Y. 1935.

Meac Co. Inc., The. N. Y. 1933.

Meacham Supply Co. Mass. 1934.

Mead & Arcand, Inc. R. I. 1935.

Mead-Carter-Gifford Corp. Mass. 1933.

Mead Construction Co. N. J. 1935.

Mead Electric, Inc. N. Y. 1935.

Mead, Frank L., Inc. N. J. 1936.

Mead Pulp & Paper Company. Succeeded by Mead Corporation, Dayton, Ohio, in 1930 by exchange of stock.

Meadds, G., Walter, Mattress Company, Inc. Va. 1937.

Meade Baking Co. Del. 1936.

Meade Composition Flooring Co., Inc. N. Y. 1935.

Meade, John Paulding, Co. Mass. 1934.

Name State Date Charter Forfeited

Meade, P. J., Engineers & Contractors, Inc. N. Y. 1935.
Meade Rubber Sales Co. Mass. 1933.
Meade, Stephen J., Inc. N. Y. 1935.
Meadow Bridge Improvement Co. N. J. 1935.
Meadow Brook Construction Co., Inc. N. J. 1935.
Meadow Brook Development Co. N. J. 1934.
Meadow Brook Farms, Inc. Del. 1934.
Meadow Brook Hat Corp. N. Y. 1935.
Meadow Brook Investment Corp. Del. 1935.
Meadow Club, Southampton, N. Y. Stock sold for $25. per share in 1933.
Meadow Court, Inc. N. Y. 1934.
Meadow Marble Co. The Provident Savings Bank & Trust Co., of Cincinnati, Ohio, has on deposit cash to pay interest on certain coupons or bonds that have not been presented for collection.
Meadow Realty Corp. Del. 1936.
Meadow & Rothenberg, Inc. N. Y. 1935.
Meadow, Samuel, Inc. N. Y. 1935.
Meadow Valley Land & Investment Company. Oregon 1937.
Meadowbrook Coats Inc. N. Y. 1933.
Meadowbrook Coffee Shop, Inc. N. Y. 1935.
Meadowbrook Co. N. J. 1936.
Meadowbrook Development Company. W. Va. 1937.
Meadowbrook Frocks, Inc. N. Y. 1935.
Meadowbrook Golf Club. Ore. 1935.
Meadowbrook Homestead, Inc. N. J. 1937.
Meadowbrook Land Company. N. J. 1935.
Meadowbrook Motors, Ltd. N. Y. 1935.
Meadowbrook Realty Co. N. J. 1936.
Meadowbrook Sales Corp. N. Y. 1935.
Meadowbrook Terraces, Inc. N. Y. 1935.
Meadowhurst Board of Trade, Inc., The. N. Y. 1934.
Meadowpark Building Corp. N. Y. 1934.
Meadows Co. Inc. N. J. 1934.
Meadows Dress Co., Inc. N. Y. 1935.
Meadows, E. M., Funeral Home, Inc. W. Va. 1937.
Meadows Holding Co. N. J. 1934.
Meadows Mfg. Co. Md. 1935.
Meadows Products Corp. N. Y. 1935.
Meadows, Thomas, & Co., Inc. N. Y. 1935.
Meadows Valley Water Company. Idaho 1936.
Meadwood Realty Corp. of N. J. Inc. N. J. 1934.
Meagher-Hardinge Corp. N. J. 1936.
Meagher, S. A., Co. Mass. 1933.
Mealy & Wood, Inc. Del. 1934.
Meaney & Urpin, Inc. Mass. 1937.
Means, A. B., Inc. N. Y. 1933.
Means, Roy A., Company, Inc. Mass. 1937.
Meany Equipment Company. Ore. 1935.
Mears Flowers, Inc. N. J. 1937.
Mears, W. H., Organization, Inc. N. Y. 1935.
Meat Products Corp. of Amer. Inc. Ltd. Del. 1935.
Meb Syndicate, Inc. N. Y. 1933.
Meb Syndicate, Inc. Incorporated in New York and was located at 36 W. 44th St., N. Y. C., in 1927, to engage in the patent business. No trace of the company could be found in 1929. The company apparently failed in 1928 as its charter was revoked in 1933. We found no value to the stock and therefore believe the shares are without value.
Mebel Realty Corp. N. Y. 1935.
Mecca Enterprise, Inc. N. Y. 1935.
Mecca Garage Corp. N. Y. 1935.
Mecca Holding Corporation. N. Y. 1933.
Mecca Lacquer Co., Inc. N. Y. 1935.
Mecca Membership Management, Inc. N. Y. 1935.
Mecca Nut Co. Del. 1934.
Mecca of Health, Inc., The. N. Y. 1934.
Mecca Press Inc. N. Y. 1933.
Mecca Securities Company. N. J. 1935.
Mecca Silk Co., Inc. N. Y. 1935.
Mecca Tavern, Inc. N. Y. 1935.
Mecca Trading & Jewelry Corp. N. Y. 1935.
Meccamabie Co. N. J. 1936.
Mechanic Building. N. J. 1934.
Mechanic Lunch, Inc. N. Y. 1935.
Mechanic Millinery Shop, Inc. N. Y. 1935.
Mechanic St. Provision Co. Mass. 1936.
Mechanical Amusement Corp. N. J. 1934.
Mechanical-Control Heat Service, Inc. N. J. 1936.
Mechanical Dev. Corp. of Amer. Del. 1935.
Mechanical Devices Corp. Del. 1937.
Mechanical Devices Operating Corp. Del. 1934.
Mechanical Dispensers, Inc. Del. 1937.
Mechanical Engineering and Construction Corp. Del. 1936.
Mechanical Equipment Co. N. J. 1936.
Mechanical Fire Escape Corp. N. Y. 1934.
Mechanical Leather Specialties Mfg. Co. Mass. 1933
Mechanical Merchandisers Co., Inc. Del. 1936.
Mechanical Operating Corp. Del. 1936.
Mechanical Products Co. Del. 1935.

Name State Date Charter Forfeited

Mechanical Products Corporation. N. J. 1935.
Mechanical Sales Inc. Del. 1935.
Mechanical Spring Mfg., Inc. N. Y. 1935.
Mechanical Vending Corp. Del. 1934.
Mechanics Association, Inc. Del. 1937.
Mechanics & Atlas Fixture Co., Inc. N. Y. 1935.
Mechanics' Auto Parts Co., Inc. N. Y. 1935.
Mechanics Banking Assoc., N. Y. C., 1838. Failed 1857. Resumed business and became National Mechanics Banking Assoc., 1865. Name changed to Wall Street National Bank, 1882.
Mechanics Building Company of Fairview, Incorporated. 1934.
Mechanic's Bureau, Inc., The. N. Y. 1935.
Mechanics Construction Co., Inc. N. Y. 1935.
Mechanics Credit Corp. N. Y. 1935.
Mechanics Dress Co., Inc. N. Y. 1935.
Mechanics Dry Cleaning Service, Inc. N. J. 1936.
Mechanics Dry Cleaning Service of N. Y., Inc. N. Y. N. J. 1935.
Mechanic's Friend, Inc. N. Y. 1935.
Mechanics Furniture Co., Inc. N. Y. 1935.
Mechanics Garment Mfg. Co. N. J. 1934.
Mechanics Investment Trust Corp. Md. 1937.
Mechanics Lodge No. 4 of the Independent Order of Odd Fellows of the State of Delaware. Del. 1934.
Mechanics & Metals National Bank, N. Y. C., 1810. Consolidated to form Chase National Bank, 1926.
Mechanics Mortgage Corp. N. Y. 1935.
Mechanics National Bank, N. Y. C., 1810. Merged into Mechanics & Metals National Bank, 1910.
Mechanics Realty Co., Inc. N. Y. 1935.
Mechanics Realty Corporation. N. J. 1935.
Mechanics' Security Corp. N. J. 1934.
Mechanics Show Case & Fixture Co., Inc. N. Y. 1935.
Mechanics & Traders Bank, N. Y. C., 1830. Changed to Union Bank of Brooklyn, 1908.
Mechanicsburg Manufacturing Co. Del. 1936.
Mechanicstown Water Co. of Frederick Co., Md. Md. 1935.
Mechano Auto Parts Corp. N. Y. 1935.
Meck Finance Company. N. J. 1935.
Mecklenburg County Land Corp. N. Y. 1935.
Mecklenburg Hardware Co., Inc. Va. 1936.
Mecklenburg Mills. Bonds have a decree value of $101.178 per $1000. bond.
Meckling, Oscar, Incorporated. N. J. 1935.
Meco Products Corp. N. Y. 1935.
Med Theatre Co. Del. 1936.
Medal Brothers Realty Co., Inc. N. Y. 1935.
Medal Construction Corp. N. Y. 1935.
Medal Dairies, Inc. N. Y. 1935.
Medal Dress Co., Inc. N. Y. 1935.
Medal Realty Co. N. J. 1936.
Medal Taxi Service, Inc. N. Y. 1935.
Medalion Cafeteria, Inc. N. Y. 1935.
Medallion Cab Corp. N. Y. 1935.
Medallion Corp., The. Del. 1936.
Medallion Modes, Inc. N. Y. 1935.
Medallion Stationery & Printing Co., Inc. N. Y. 1935.
Medd, Mary, Inc. N. Y. 1935.
Meddo Steamship Corp. Del. 1935.
Medford Builders Finish Co. Mass. 1936.
Medford Garage, Inc. Md. 1934.
Medford Ice Company. Mass. 1937.
Medford Inn Market Inc. Mass. 1934.
Medford Lakes Construction Co. N. J. 1935.
Medford Lakes Corp. N. J. 1934.
Medford Lakes Delicatessen, Inc. N. J. 1936.
Medford Lakes Golf Club. N. J. 1935.
Medford News Publishing Co. Ore. 1935.
Medford Operating Co. Mass. 1934.
Medford Packers Inc. Ore. 1936.
Medford Pen-Pencil Co. Mass. 1934.
Medford Planing Mill. Ore. 1936.
Medford Realty Co., Inc. N. Y. 1935.
Medford Reo Company. Mass. 1937.
Medford Riverside Company. Ore. 1935.
Media Hotel Corp. N. Y. 1935.
Media Inn, Inc. Del. 1935.
Medical Acceptance Co. Del. 1935.
Medical Adjustment Bureau, Inc. N. J. 1935.
Medical Advertising Service, Inc. N. Y. 1935.
Medical Arts Building Garage, Oregon 1938.
Medical Arts Center, Inc. Oregon 1937.
Medical Arts Drug Co. Del. 1937.
Medical Arts Pharmacy, Inc. Md. 1934.
Medical Arts Sanitarium, Inc. N. Y. 1935.
Medical Care, Inc. Del. 1935.

Name State Date Charter Forfeited

Medical Center Bldg. (Los Angeles) Mr. Leigh M. Battson, 541 S. Spring Street, Los Angeles, Calif., made the following payments on each $1000. First 6% bond due 1927-39.

1932 maturity $248.80
1933 " 259.73
1934 " 258.99
Others " 258.02

Medical Center Corp. N. J. 1934.
Medical Center, Inc. N. Y. 1935.
Medical Center Pharmacy, Inc. Md. 1937.
Medical Credit Association of America, Inc. N. Y. 1935.
Medical and Dental Arts Building Co. N. J. 1934.
Medical and Dental Protective Association, Inc. N. Y. 1935.
Medical and Dental Research Service, Inc. Del. 1934.
Medical Drug Co. Mass. 1935.
Medical Finance Assoc. of Washington. Del. 1934.
Medical Financial Assn. of America, Inc. Md. 1936.
Medical Foundation, Inc., The. N. Y. 1935.
Medical Funding Assoc. Del. 1935.
Medical Products Laboratories, Inc. Del. 1936.
Medical Products Sales Co. Mass. 1933.
Medical Publicity Bureau, Inc. N. Y. 1935.
Medical Research Corporation. N. J. 1935.
Medical Research Corporation. Value of capital stock, par value $50. Incorporated in New York and had an office at 2 Rector Street, New York City in 1910. In 1911 the company was reported out of business. I found no value to the stock and therefore believe the shares are without value.
Medical Research Council, Inc. N. Y. 1935.
Medical Specialties Co. N. J. 1936.
Medical & Surgical Institute of Southern Calif. Inc. Del. 1935.
Medical & Surgical Products, Inc. Del. 1935.
Medical-Surgical Supply Center, Inc. Md. 1937.
Medical Tower Drug Co. N. J. 1934.
Medicinal Dispensing Corp. Del. 1937.
Medicinal Products Co., Inc. of Pennsylvania. Del. 1936.
Medicine Hat Greenhouses, Ltd. The common and preferred stocks are exchangeable at the Trust & Guarantee Company, Calgary, Canada.
Mediclay Laboratories Corp. Del. 1935.
Medico-Dental Publicity Associates, Inc. N. Y. 1935.
Medico-Dental Service Corp. N. Y. 1935.
Medico Health Products, Inc. N. Y. 1934.
Mediform Corp. of America, The. N. Y. 1935.
Medi-Jell Products, Inc. N. Y. 1934.
Medina Mutual Gas Light Company, The. N. Y. 1933.
Medina Transit Corp. N. Y. 1935.
Medio Size Dress Corp. N. Y. 1935.
Mediterranean Holding Corp. Del. 1934.
Mediterranean Briarwood Corp., Inc. N. Y. 1935.
Meditz & Brandes Iron Works, Inc. N. Y. 1935.
Mediaw Realty Corporation. N. Y. 1933.
Medo Electric Corp. N. Y. 1935.
Medo Perfumes, Inc. N. Y. 1934.
Medoff, Sol., & Co., Inc. N. Y. 1935.
Medolago-Albani, Inc. N. Y. 1935.
Medora Hat Co., Inc. N. Y. 1935.
Medow, Inc. Del. 1937.
Medpears, Inc. Ore. 1935.
Medtradco Realty Co., Inc. N. Y. 1935.
Medvedkin's Pharmacy, Inc. Del. 1936.
Medway Co. Mass. 1934.
Medway Corp. Del. 1937.
Medway Shoe Co., Inc. Mass. 1935.
Medwin Millinery Co., Inc. N. Y. 1935.
Medwin, P., Dry Goods Co., Inc. N. Y. 1934.
Medwin Shops Inc. N. Y. 1933.
Medzig Art Galleries. N. J. 1936.
Mee Dee Products, Inc. N. Y. 1935.
Mee-Oakes Corp. Del. 1936.
Meegargel Publications, Ltd. N. Y. 1935.
Meehan Contracting Co. Inc. Incorporated in New York in 1921 and filed a certificate of dissolution on Sept. 11, 1922. We found no value to the stock and therefore believe the shares are without value.
Meehan, Frank J., & Co., Inc. N. Y. 1935.
Meehan, John, & Co. N. Y. 1935.
Meehan, M. J., Inc. N. Y. 1935.
Meehan, Thomas J., Co. Md. 1936.
Meehan Trucking Corp. N. J. 1935.
Meek, Charles K., Inc. Mass. 1935.
Meek, L. K., Investment Corp. Del. 1934.
Meeker Contracting Company. N. J. 1935.
Meeker Garage, Inc. N. J. 1936.
Meeker Hammer Co., Inc. N. J. 1936.
Meeker Manufacturing Co. Inc. Del. 1934.
Meeks and Boughton, Inc. N. J. 1934.
Meekston Realty Company. N. J. 1935.
Meena Bros., Corp. N. Y. 1935.

Name State Date Charter Forfeited

Meecoe Mfg. Co., Inc. N. Y. 1935.
Megibow, George, Inc. N. Y. 1935.
Megrim Co. Del. 1935.
Mehammer Fur Corp. N. Y. 1935.
Mehl, John, & Co. Inc. N. J. 1935.
Mehlman Realty Corp. N. Y. 1935.
Mehlsinger, Inc. N. Y. 1935.
Meib Realty Co., Inc. N. Y. 1935.
Meibach Chair Co., Inc. N. Y. 1933.
Meibass Silk Corp. N. Y. 1935.
Meidenberg, H., & Co. Inc. N. Y. 1933.
Meigs & Co. Inc. Mass. 1934.
Meigs Elevated Railway Company. Incorporated in Massachusetts in 1889 and was reported as dissolved in 1893. We found no value to the stock and therefore believe the shares are worthless.
Meilen & Krieger, Inc. N. Y. 1935.
Meiners-Demarest Realty Corp. N. J. 1937.
Meiners, Jeweler. N. J. 1936.
Meinrob Fruit & Produce Co., Inc. N. Y. 1935.
Meisel-Galland Co., Inc. N. Y. 1935.
Meisel & Gilden, Inc. N. Y. 1935.
Meisel Nuts Shops, Inc. N. Y. 1935.
Meisel Realty Corp. N. Y. 1935.
Meisel Tire Company (Ohio). Va. 1937.
Meiselman Flour Co., Inc. N. Y. 1935.
Meiselman, H. & L., Dress Co., Inc. N. Y. 1935.
Meiselman, Herman B., & Co., Inc. N. Y. 1934.
Meiselman, Lou, & Co., Inc. N. Y. 1935.
Meisner & Goldberg, Inc. N. Y. 1935.
Meisselbach, Catucci Mfg., Co. N. J. 1937.
Meister Brothers Transportation Company. N. J. 1935.
Meister Builders, Inc. N. Y. 1935.
Meister, D. A., Co. Mass. 1935.
Meistle & Cohen, Inc. N. Y. 1935.
Meitani Realty Corp. N. Y. 1935.
Meizel & Co., Inc. N. Y. 1933.
Mejia & Co., Inc. N. Y. 1935.
Meklenburg Realty Corp. N. Y. 1935.
Mel-Art Publishing Co., Inc. N. Y. 1935.
Mel Brand Dress Co., Inc. N. Y. 1935.
Mel-Hart Mfg., Corp. N. Y. 1935.
Mel-Pan Corp. N. Y. 1935.
Mel-Ray Frocks, Inc. N. Y. 1935.
Mel-Rose Restaurant Inc. Mass. 1934.
Mel Wax, Inc. N. J. 1934.
Mel-Zart Realty Corporation. N. Y. 1933.
Melag Corporation. N. Y. 1933.
Melanson, Joseph I., & Sons Corp. Mass. 1934.
Melarts Bootery, Inc. N. J. 1937.
Melasur Corp. N. Y. 1935.
Melba Luncheonette & Soda Spa, Inc. N. Y. 1935.
Melba Millinery Shops, Inc. N. Y. 1935.
Melba Shoe Co. Mass. 1933.
Melber Paint, Shade & Awning Co., Inc. N. Y. 1934.
Melbern Mfg. Co., Inc. N. Y. 1935.
Melbert Hat Co., Inc. N. J. 1936.
Melberts Millinery Shop, Inc. N. Y. 1934.
Melbourne Holding Corp. N. Y. 1935.
Melbourne's Plays & Players, Inc. N. Y. 1933.
Melbourne's Screen Pictorial, Inc. N. Y. 1933.
Melbourne's Sports Review, Inc. N. Y. 1933.
Melbro Realty Corporation. N. J. 1935.
Melburt-Hoyt Corporation, The. N. Y. 1933.
Melching-Loekle. N. J. 1934.
Melchior, F., Inc. N. Y. 1934.
Melcier, Inc. N. Y. 1935.
Melco Mfg. Co., Inc. N. Y. 1935.
Melco Toy Co., Inc. N. Y. 1934.
Melde Lug Stone System, Inc. Del. 1935.
Meldon, John F., Co. Mass. 1933.
Meldor Corp. Del. 1936.
Meldrum, Alfred S., Inc. N. Y. 1935.
Meldrum-Gabrielson Corp. N. Y. 1935.
Mele Holding Co., Inc. N. Y. 1935.
Meleney Ventilating Co. Mass. 1933.
Meletis Mfg.. Co. Del. 1937.
Melian Tile Company, Inc. N. Y. 1933.
Melicow Beverage Corp. N. Y. 1935.
Melina Corp. N. Y. 1935.
Meline Mortgage Co., The. Del. 1936.
Melior, Nil, Inc. N. Y. 1935.
Melize Dress Corp. N. Y. 1935.
Mell Clothes, Inc. Mass. 1934.
Mell Security Corp. N. J. 1934.
Mellara Realty & Construction Co. N. J. 1937.
Mellejur Realty Corp. N. Y. 1935.
Mellen Produce Corp. N. Y. 1935.
Mellen Realty Corp. Md. 1937.
Mellen's Investment Service, Inc. Mass. 1935.
Melles, Charlotte, Inc. N. Y. 1935.
Mellila, Inc. N. Y. 1935.
Mellinger Tire & Rubber Co. Del. 1936.
Mellins, Inc. N. J. 1937.
Mellis Holding Co., Inc. N. Y. 1935.

Name	State	Date Charter Forfeited
Mellish & Byfield Mfg. Co., The.	Mass.	1935.
Mellite Co., Inc.	Del.	1936.
Mello Corp.	N. Y.	1935.
Mello Bakeries, Inc.	Mass.	1937.
Mello Bakeries, Inc.	N. Y.	1935.
Mello Beverage Co.	Mass.	1936.
Mello Corp.	N. J.	1937.
Mello Mart, Inc.	N. Y.	1935.
Mellon, Albert J., Inc.	Del.	1936.
Mellon Corp.	Mass.	1937.
Mellon, J. L., Inc.	N. Y.	1934.
Mellon Markets, Inc.	Del.	1934.
Mellor Holding Corp.	N. Y.	1935.
Mellot Press, Inc.	N. Y.	1935.
Mellott, M. G., Fur Farm, Inc.	Del.	1934.
Mellow Hats, Inc.	N. Y.	1935.
Mellow Music Shops, Inc.	N. Y.	1935.
Mellyn-Stevens Company, Inc.	Mass.	1937.
Melman, Charles, Inc.	N. Y.	1935.
Melman & Kaplan, Inc.	N. Y.	1935.
Melmar Holding Co.	N. J.	1936.
Melmore Gardens, Inc.	N. J.	1934.
Melmore, Lincoln, Inc.	N. J.	1936.
Melnart Manufacturing Co., Inc.	N. Y.	1934.
Melnick & Brounstein Inc.	N. Y.	1933.
Melnick Supply Corp.	N. Y.	1935.
Melniker Hammock Mfg., Co., Inc.	N. Y.	1935.
Melniker, Hyman W., Inc.	N. Y.	1935.
Melniker Realty and Construction Co., Inc.	N. Y.	1935.
Meloc Co., The.	Mass.	1935.
Melody-of-the-Month Club, Inc.	N. Y.	1935.
Melody Productions, Inc.	N. Y.	1935.
Melograph Disc Corp. of America.	N. Y.	1935.
Meloney, Henry M., Lumber Corp.	N. Y.	1935.
Melotone Corp. of America.	N. Y.	1935.
Melphil Discount Corp.	N. Y.	1935.
Melrah Cafeteria, Inc.	N. Y.	1935.
Melrah Contracting Co., Inc., The.	N. Y.	1935.
Melrah Realty Co., Inc.	N. Y.	1935.
Melrose Automobile Exchange, Inc.	N. Y.	1935.
Melrose Carpentry Co., Inc.	N. Y.	1935.
Melrose Community Garage Inc.	Mass.	1936.
Melrose Concrete Co., Inc.	N. Y.	1935.
Melrose Corp.	N. J.	1936.
Melrose Diamond and Watch Co., Inc.	N. Y.	1934.
Melrose Diners Inc.	N. Y.	1933.
Melrose Dress Corp.	N. Y.	1935.
Melrose Eats, Inc.	N. Y.	1935.
Melrose Foods, Inc.	N. Y.	1935.
Melrose Fur Corporation.	Ore.	1935.
Melrose Hall Hotel Co.	N. J.	1937.
Melrose High School Scholarship, Inc.	Mass.	1934.
Melrose Home Sector Publishing Co.	Mass.	1935.
Melrose Homes Corp.	N. Y.	1935.
Melrose Iron Works, Inc.	N. Y.	1935.
Melrose Marble & Tile Co., Inc.	N. Y.	1935.
Melrose Miniature Golf Inc.	Mass.	1933.
Melrose Motor Co.	Mass.	1934.
Melrose Motor Sales Inc.	Mass.	1933.
Melrose Outfitting Co., Inc.	N. Y.	1935.
Melrose Painting & Decorating Co., Inc.	N. Y.	1934.
Melrose Plastering Co. Inc.	N. Y.	1933.
Melrose Realty Associates, Inc.	N. Y.	1935.
Melrose Realty & Construction Co.	N. J.	1935.
Melrose Restaurant Corp.	N. Y.	1935.
Melrose Roofing Co. Inc.	N. Y.	1933.
Melrose Shade & Screen Co.	Mass.	1935.
Melrose Storage Co., Inc.	N. Y.	1935.
Melrose Store Fixture Co., Inc.	N. Y.	1935.
Melrose Tourist Corp.	N. Y.	1935.
Melrose Trucking Co., Inc.	Mass.	1936.
Melseit Construction Corporation.	N. Y.	1933.
Melsons Sanitary Stores, Inc.	Del.	1937.
Melt-Ice Co., Inc., The.	N. Y.	1935.
Melton Construction Company.	N. J.	1935.
Melton, Louis, Housewrecking Corp.	N. Y.	1934.
Melton Restaurant Corp.	N. Y.	1935.
Meltsner, Charles, Inc.	N. Y.	1935.
Meltz, David E., Corp.	N. Y.	1935.
Meltzer & Freiman, Inc.	N. Y.	1935.
Meltzer, Martin M., Inc.	N. Y.	1934.
Meltzer, Philip, Inc.	N. Y.	1935.
Meltzer, Sy, Inc.	N. Y.	1935.
Melville Dairy Co. Inc.	N. J.	1934.
Melville, Frank, Realty Corp.	N. Y.	1935.
Melville, Joseph, Haberdasher, Inc.	N. Y.	1933.
Melville Mfg. Co., Inc.	Mass.	1935.
Melville Motor Mart, Inc.	N. Y.	1935.
Melville Plumbing & Heating Co.	Mass.	1935.
Melville Realty Corporation.	N. J.	1935.
Melville, Wauters & Co., Inc.	N. Y.	1935.
Melvin Brake & Ignition Service, Inc.	N. Y.	1935.
Melvin Co.	N. J.	1936.
Melvin Dairy, Inc.	N. Y.	1935.
Melvin Fur Corp.	N. Y.	1935.
Melvin Haberdashery Shop, Inc.	N. Y.	1935.
Melvin Restaurant Corp.	N. Y.	1935.
Melwald Investment Co.	Succeeded by Investors Alliance Corp., Milwaukee, Wis.	
Melwise Sports Wear Corp.	N. Y.	1935.
Memblatt, Louis, Inc.	N. Y.	1935.
Memorial Art Company, Inc.	Md.	1937.
Memorial Boulevard Auto Sales Corp.	N. Y.	1935.
Memorial Meat Market, Inc.	N. J.	1936.
Memorial Mutual Service Inc.	Del.	1934.
Memorial Park Associates, Inc.	N. J.	1934.
Memorial Park Grocers, Inc.	N. J.	1936.
Memorial Park Sales Corporation.	N. J.	1935.
Memorial Parks Assoc.	Del.	1935.
Memorial Parkway Development Co. Inc.	N. Y.	1933.

Memphis & Charleston R. R. Reorganized as Southern Ry. Co. We believe the Guaranty Trust Company of New York City, handled the exchange of securities. Certificates of Deposit for Gen. Mtge. bonds received $650. per $1000. certificate at the Central Hanover Bank & Trust Company, New York City.

Memphis Consolidated Gas & Electric Company. Consolidated and Ref. 5% bonds due 1943 received $863.16 per $1000. bond, with Jan. 1, 1920 and subsequent coupons attached, by order of the United States District Court, Memphis, Tenn. The Central Union now Central Hanover Bank & Trust Co., of New York City, was Trustee. The Memphis Power & Light Company, located at Memphis, Tenn., informed us that the properties of this company were sold under decree of foreclosure brought in the District Court of the United States for the Western Division of the Western District of Tennessee by the Central Union Trust Company of New York, Trustee. The amount available for holders of bonds was $863.16 per $1000. bond, leaving a balance due of $317.46, for which a deficiency judgment was entered against Memphis Gas & Electric Company, successor by consolidation to Memphis Consolidated Gas & Electric Company. However, since the latter and the Memphis Gas & Electric Company have no assets the defficency judgment is uncollectible and, therefore, the holder of the Refunding bonds due 1943 may expect no further payments.

Memphis Gas & Electric Co. Cons. & Ref. Mtge. bonds have a decree value of $868.16 per $1000. bond.

Memphis Gas & Electric Company. Consolidated and Ref. Mortgage bonds received $863,16 per $1000. bond. The First Mortgage bonds of the Merchants Power Company dated July 1, 1907, received $1,174.35 per $1000. bond. Payments were made at the Union & Planters Bank & Trust Company, or the Bank of Commerce, Memphis, Tenn. See Memphis Cons. Gas & Electric Co.

Memphis & Gulf Railway Co. The Government of Mississippi authorized the granting of a charter in 1903 to this company for the purpose of building a railroad from Memphis, Tenn. through Mississippi to Pensacola, Fla. The incorporators were: A. S. Lyman, New York City; Oliver H. P. Cornell, New York City; Chas. H. Blair, 43 Broad St., N. Y. C.; L. W. Moen, Newark, N. J.; Chester H. Pond, Morehead, Miss. The Cornell Construction Company was incorporated under the laws of New Jersey the same year to build the Memphis & Gulf Railway. The officers of this company were the same as listed above. This company went out of business in 1905 and lost its charter in 1907. Chas. H. Blair, formerly one of the directors, was an attorney, located at 80 Broadway, N. Y. C. He died in 1910.

Memphis & Gulf Railway Co. We addressed a letter to Chester H. Pond, formerly President of the company, located at Morehead, Miss. and received the following communication from Louise Pond Jewell (Mrs. Ogden Jewell) on May 12, 1935 as follows: "I am sorry about this. My father, Chester H. Pond died in 1913, 23 years ago, really of a broken heart because his business associates in whom he trusted manipulated matters so that they got him out of the company while he was temporarily ill, and then wrecked the whole undertaking. It was the knowledge that many had trusted him and might lose through this criminal action on the part of others, that broke his heart and cost his life. He had no part in the company at all, after Dec, 1911, and the road was abandoned during the next year." It would appear that the bonds of this company are entirely worthless.

Memphis, Kansas & Colorado Ry. Absorbed by Kansas City, Fort Scott & Gulf RR.

Memphis & Little Rock RR. Chartered in 1853. There were several foreclosures and as many reorganiza-

Name State Date Charter Forfeited

tions, before the property came into the possession of the Choctau, Oklahoma & Gulf RR. in 1898. Due to the above, the records are incomplete and do not indicate whether any equity remains to any bonds that may be outstanding. We would be interested in tracing any particular issue in order to determine its value.

Memphis Long Distance Co. (Md.) See Memphis Telephone Co.

Memphis Mines, Inc. Del. 1937.

Memphis & Paducah RR. Reorganized about 1876.

Memphis Promoting Syndicate. Incorporated in South Dakota and its term of existence expired by the limitation of its charter in 1926. We found no value to the stock and therefore believe the shares are without value.

Memphis Steel Securities Corp. Del. 1934.

Memphis Telephone Co. (Tenn.) The Southern Bell Telephone & Telegraph Co. of Atlanta, Ga. informed us on Sept. 18, 1934 that the Cumberland Telephone Co. acquired the properties of this company and the Memphis Long Distance Co., but it did not acquire the companies. It assumed fifty per cent of the bonds, the other part being cancelled. Presumably the stock of both companies are worthless otherwise the bondholders would not have relinquished part of their lien.

Memphis-Torpedo Mines Corp. Mass. 1934.

Menan Grange Co-operative Supply, Inc. Idaho 1936.

Menap Electric Corp. N. Y. 1935.

Menasco Motors, Inc. (Nevada) Qualified in Calif. in 1929 and filed Certificate of Dissolution in 1932.

Menchel's Fruit Market, Inc. N. Y. 1935.

Menco Operating Co., Inc. N. Y. 1935.

Mendel & Co. N. Y. 1935.

Mendel, R., & Co., Inc. N. Y. 1935.

Mendel Theatrical Corp. N. Y. 1935.

Mendelcarol Realty Corp. N. Y. 1935.

Mendell Tea Room, Inc. N. Y. 1935.

Mendelsohn, Abe, Inc. N. Y. 1935.

Mendelsohn (Benjamin) Realty Corp. N. J. 1934.

Mendelsohn Company, Inc. Mass. 1937.

Mendelsohn's Textile Corp. N. Y. 1935.

Mendelson, Lopez & Co., Inc. N. Y. 1935.

Mendelson, Lopez & Co. Inc. Incorporated in New York and was engaged in the textile business with an office located at 51 Chambers St., N. Y. C. in 1917. President, Clemente Lopez; Secretary, Israel Mendelson, 1935 address, 150 Madison Ave., N. Y. C., address in 1922, 334 Fourth Ave., N. Y. C. In 1926 Israel Mendelson was reported as President Secretary and Treasurer. In 1927 the company was located at 99 Madison Avenue, New York City. In 1929 the company was reported out of business. Mr. Mendelson reported to us that after the company paid its obligations there was nothing left for the stock, which is without value. (1935.)

Mendelson Shoe Co., Inc. N. Y. 1934.

Mendelson Sportswear, Inc. N. Y. 1934.

Mendelson, Sussman Co., Inc. N. Y. 1935.

Mendenhall Gold Concentrator Co. Del. 1936.

Mendes H. DeSola & Co. Inc. N. Y. Located Manhattan. Dissolved 7/15/31.

Mendetz & Schmal, Inc. N. Y. 1935.

Mendez 5-10 & 25 Stores of South America, Inc. N. Y. 1935.

Mendik Co., Inc. N. Y. 1935.

Mendolia Brothers, Inc. N. Y. 1935.

Menemsha Realty Corp. Mass. 1934.

Menendez Realty Corp. N. Y. 1934.

Mengart Knitting Mills, Inc. N. Y. 1935.

Mengel & Larkin, Inc. N. Y. 1935.

Mengel's Garage, Inc. Mass. 1935.

Mengree Realty Corp. N. Y. 1935.

Menham Shirt Co., Inc. N. Y. 1935.

Menhinick, W. E., Co., Inc. N. Y. 1935.

Menici Construction Co. Mass. 1936.

Menig & Bastable, Inc. N. Y. 1935.

Menke Bros. & Co., Inc. N. Y. 1935.

Mennecke, George C., Inc. N. Y. 1935.

Mennella & Hertel, Inc. N. Y. 1935.

Mennig, J. B., Inc. N. Y. 1935.

Menninger and Co. N. J. 1934.

Menno-Concrete Products Corp. N. Y. 1935.

Menora Delicatessen, Inc. N. Y. 1935.

Menora Trading Corporation. N. Y. 1933.

Menorah Palestine Building Corp. N. Y. 1934.

Menovitz & Co., Inc. N. Y. 1934.

Men's Athletic Club Group, Inc. N. Y. 1935.

Men's Boot Shop, Inc. Ore. 1936.

Men's Dress Shop, Inc. N. Y. 1933.

Men's Mutual Protective Corporation. Mass. 1936.

Men's Neckwear Supply Corp. N. Y. 1934.

Men's Shirt Shops, Inc. N. Y. 1934.

Men's Shop of East Orange, Inc. N. J. 1937.

Men's Toggery, Inc. N. Y. 1935.

Men's Wear Board of Trade, Inc. N. Y. 1935.

Men's Wear Shop, Inc. N. J. 1936.

Menschik, Frank A., Inc. N. J. 1934.

Mensching & Rubin Scenic Construction Corp. N. Y. 1935.

Mensching, William H., Inc. N. Y. 1935.

Mensher, Harry L., Inc. N. Y. 1933.

Mentcher Realty Corp. N. Y. 1935.

Menten Brass Co., Inc. N. Y. 1935.

Menter Company, Inc. (N. Y.) The business of this company which operated a chain of 42 retail men's and women's clothing stores on an installment plan throughout the country, with headquarters at 467 Seventh Ave., N. Y. C. failed in September, 1924 with liabilities of $2,250,000. The assets of this company were sold on December 28, 1925 for $656,000. before Judge William Bondy in the United States Court. The sale was conducted by Charles L. Livingston and Jacob Mayer for the receivers. There was no equity left for the stockholders.

Menter Shoe Co., Inc. N. Y. 1935.

Mentes Building Co. N. J. 1936.

Mentho-Nova Corp. Del. 1936.

Menton, J. J., Inc. Mass. 1936.

Mentone Oil & Refining Co. Del. 1936.

Mentor Land Company. Maine 1936.

Mentor Land Company. Resumed Business. Me. 1936.

Mentor Undergarment Co., Inc. N. Y. 1933.

Menu Cover Corp. N. Y. 1934.

Menu Print Service, Inc. N. Y. 1935.

Menuwal Buffet, Inc. N. Y. 1934.

Menvic Realty Corporation. N. Y. 1933.

Menzel, Wm., & Son, Inc. N. Y. 1935.

Menzel's Flower Shop, Inc. N. Y. 1935.

Menzin Shirt Co., Inc. N. Y. 1935.

Merald Realty Corp. N. Y. 1935.

Meramec Portland Cement & Material Co. Del. 1937.

Merax, Inc. Oregon 1937.

Merba Holding Corp. N. J. 1936.

Merbig, Inc. N. Y. 1935.

Mercadante Regan Company. Incorporated in New York on May 10, 1909 and was located at 24 State St., N. Y. C. Joseph Mercadante, President; M. M. Munn, Sec'y; Robert Acker, Treasurer; W. H. Maclay, Dir.; Walcott P. Robins, Dir. Mr. Mercadante, who is located at 120 Broadway, N. Y. C. informed us that the company went bankrupt in 1912 and that the shares are without value. (1934.)

Mercal Guaranty Corp. Del. 1935.

Mercaldi, R. A., Inc. N. Y. 1935.

Mercaldo (Vincent), Co. Del. 1935.

Mercantile Adjustment Bureau. N. J. 1935.

Mercantile Audit and Credit Corp., The. N. Y. 1934.

Mercantile Bank of the Americas, N. Y. C., 1915. Name changed to Bank of Central & South America, Inc., 1923.

Mercantile Bldg. Co. Md. 1934.

Mercantile Collection Co., of N. J. N. J. 1936.

Mercantile Company. N. J. 1935.

Mercantile Contruction Co., Inc. N. Y. 1935.

Mercantile Credit and Adjustment Bureau, Inc. Va. 1936.

Mercantile Credit Bureau and Collections of New Jersey, Inc. N. J. 1935.

Mercantile Discount Company. Incorporated in New York in 1911 and was dissolved by Proclamation of the Governor. We know of no value to the stock and therefore believe the shares are without value.

Mercantile Distributing Corp. N. Y. 1935.

Mercantile Fabrics Corp. N. J. 1935.

Mercantile Finance Co., Inc. Mass. 1936.

Mercantile Finance Corp. of New Jersey. N. J. 1934.

Mercantile Financial Corp. R. I. 1935.

Mercantile Fixture Corporation. Ore. 1935.

Mercantile Garment Corp. N. Y. 1935.

Mercantile Interests Promotion Corp. N. Y. 1935.

Mercantile Investment Corp. Mass. 1933.

Mercantile Investment Corp. N. J. 1937.

Mercantile Land Company. N. J. 1935.

Mercantile Lunch Company. N. Y. 1933.

Mercantile Mortgage and Discount Co., Inc. Del. 1937.

Mercantile National Bank, N. Y. C., 1850. Merged with Irving National Exchange Bank, 1912.

Mercantile National Bank in New York. N. Y. C., 1922. Merged with Seaboard National Bank, 1922.

Mercantile Printing Co. Del. 1936.

Mercantile Radio Corp. N. Y. 1934.

Mercantile Rating Service. Oregon 1938.

Mercantile Realty Company. Incorporated in Iowa on June 19, 1896 and was located at Sioux City, Iowa. The charter of the company expired on May 1, 1916. I found no value to the stock and therefore

Name State Date Charter Forfeited

believe the preferred and common shares were worthless as of January 9, 1937.

Mercantile Ship Supply Corp. N. Y. 1935.
Mercantile Securities Corp. Del. 1934.
Mercantile Specialties Corp. N. Y. 1935.
Mercantile Textile Corporation. N. Y. 1933.
Mercantile Throwing Co. N. J. 1936.
Mercantile Tourist Co., Inc. N. Y. 1935.
Mercantile Trading Co. Inc. Del. 1934.
Mercantile Transport Co., Inc. N. Y. 1935.
Mercantile Trust Co., N. Y. C., 1873. Merged with Bankers Trust Co., 1911.
Mercantile Trust Co., N. Y. C., 1917. Changed to Mercantile National Bank in N. Y., 1922.
Mercantile Trust & Deposit Co., N. Y. C., 1917. Changed to Mercantile Trust Co., 1919.
Mercantile Union, Inc. N. Y. 1933.
Mercantile Warehouse Corp. N. Y. 1935.
Mercantile Wood Display Fixtures Co., Inc. N. Y. 1935.
Mercator Realty Co., Inc. N. Y. 1935.
Mercedes Painting Co., Inc. N. Y .1935.
Mercedes Products, Inc. N. Y. 1935.
Mercer Airport Inn, Inc. N. J. 1934.
Mercer Baths, Inc. N. J. 1934.
Mercer Cafeteria, Inc. N. Y. 1933.
Mercer County Country Club, Inc. N. J. 1936.
Mercer Electric Supply Co., Inc. N. Y. 1934.
Mercer, George W., Construction Co. N. J. 1934.
Mercer Hotel. N. J. 1934.
Mercer Investment Company, Inc. N. J. 1935.
Mercer Investment & Realty Corporation. N. J. 1935.
Mercer Junior College. N. J. 1937.
Mercer Merchandise Co., Inc. N. Y. 1935.
Mercer Motors Company. The 4 year 7% S. F. Coll. Notes due August 1, 1925, have a decree value of $60. per $1000. Note. Collect on unstamped Notes from the New York Trust Company, New York City.
Mercer Motors Company. Value of Temporary certificate for Capital Stock of No Par Value. Value of Subscription Warrant to subscribe for Class A stock. The Mercer Motors Company was incorporated under the laws of the State of Delaware and was located at Trenton, N. J. On July 12, 1923 the company was petitioned into bankruptcy and on March 18, 1924 the property was sold for $40,000. There were outstanding $450,000, of bonds, that were not satisfied in full leaving no equity for the Temporary certificates for Capital Stock and Subscription Warrants which were without value as of May 26th, 1933.
Mercer Motors Corp. Del. 1935.
Mercer Pottery Co. N. J. 1937.
Mercer Repair Co., Inc. N. Y. 1935.
Mercer Sand & Gravel Co., Inc. N. J. 1937.
Mercer Street Garage Inc. N. Y. 1933.
Mercer Street Market, Inc. N. J. 1937.
Mercer Street Realty Corp. N. Y. 1935.
Mercer Trouser Co., Inc. N. J. 1936.
Mercer Truck Sales Corporation. N. J. 1935.
Merchandise Advertising Corporation. N. Y. 1933.
Merchandise Clearing & Outlet Corp. Mass. 1934.
Merchandise Counselors, Inc. N. Y. 1935.
Merchandise Exchange. Ore. 1936.
Merchandise Exchange Inc. Del. 1935.
Merchandise Fairs, Inc. N. Y. 1935.
Merchandise Jobbing Corp. N. Y. 1935.
Merchandise Liquidators, Inc. N. J. 1936.
Merchandise Outlet Corp. N. Y. 1935.
Merchandise Promotions, Inc. N. Y. 1935.
Merchandise Trading Corp. N. Y. 1935.
Merchandise Trading Stamp Co. Del. 1934.
Merchandisers, Inc. Mass. 1937.
Merchandisers, Inc. R. I. 1937.
Merchandising Associates, Inc. N. Y. 1935.
Merchandising Sales Corp. Md. 1934.
Merchant Box and Cooperage Co. Mass. 1936.
Merchant Land Company. Oregon 1937.
Merchant Minute Men Association. Del. 1936.
Merchant Oil Co., Inc., The. Del. 1936.
Merchant Plumber and Fitter Publishing Co. N. Y. 1935.
Merchant-Theatre Corp. Del. 1936.
Merchants Acceptance Co. Md. 1935 .
Merchant's Adjustment Bureau, Inc. N. J. 1935.
Merchants Advertising & Addressing Co. Md. 1934.
Merchants Advertising Co., Inc. Mass. 1935.
Merchants Bank Building, Inc. Incorporated in Rhode Island on May 11, 1926, and is located at 100 Westminster Street, Providence, R. I. The Treasurer is Ida M. Fryer, P. O. Box 1466, Providence, R. I. (Nov. 30, 1937).
Merchants and Bankers College. N. J. 1935.
Merchant's Brotherhood, Inc. N. Y. 1935.
Merchants Capital Corp. N. Y. 1935.

Name State Date Charter Forfeited

Merchants Cash Grocery, Inc. Va. 1937.
Merchants Club of Boston. Mass. 1935.
Merchants Coat, Apron & Towel Supply Company. Md 1937.
Merchant's Coffee Corp., The. N. Y. 1935.
Merchants Collateral Corp. N. Y. 1934.
Merchant's Community Bus Transit, Inc. N. Y. 1935.
Merchants Company. N. J. 1935.
Merchants & Consumers Thrift Plan, Inc. N. Y. 1935.
Merchants' Cooperative Stores, Inc. Del. 1936.
Merchants Credit Bureau, Inc. N. J. 1934.
Merchants Credit Company. Me. 1935.
Merchants Credit Corp. R. I. 1935.
Merchants Delivery Service, Inc. N. Y. 1935.
Merchants Democratic Assn., Inc. Md. 1934.
Merchants Detective Bureau, Inc. N. Y. 1935.
Merchants Discount Corp. N. Y. 1935.
Merchants Display Fixture Co., Inc. N. Y. 1935.
Merchants Drug Company, The. R. I. 1937.
Merchants Dye Works, Inc., The. N. Y. 1935.
Merchants' Electro-Graphic Service, Inc. N. Y. 1935.
Merchants Exchange National Bank, N. Y. C., 1829. Acquired by Atlantic National Bank, 1915.
Merchants Finance Co. Mass. 1935.
Merchants Finance Corp. Md. 1936.
Merchants' Forwarding Terminals Company of Mass. Mass. 1937.
Merchants Foundation, Inc. Del. 1937.
Merchants Fruit & Produce Co. Mass. 1934.
Merchants Furniture Co., Inc. N. Y. 1935.
Merchants Green Stamp Co., Inc. N. Y. 1935.
Merchants Guarantee Co. Md. 1935.
Merchants Guardian Co., Inc. Mass. 1933.
Merchants Hand Bag Manufacturing Company, Inc. Mass. 1937.
Merchants Holding Co. Mass. 1935.
Merchant's Holding Co. N. J. 1934.
Merchants Holding Co. N. Y. 1935.
Merchants Investment Company, Jamestown, N. D. North Dakota charter forfeited in 1937.
Merchants Investment Company. N. D. 1936.
Merchants & Jobbers Credit Corp. (Minneapolis, Minn.) N. D. 1935.
Merchants Law Exchange, Inc. Mass. 1937.
Merchants League for Community Welfare, Inc. N. Y. 1935.
Merchants League Sales Corp. N. Y. 1935.
Merchants-Leavitt Shoe Corp. Mass. 1937.
Merchants Magazines, Inc. N. Y. 1935.
Merchants & Manufacturers Broadcasting Co. Del. 1935.
Merchants and Manufacturers Adjustment Association, Inc. N. J. 1935.
Merchants And Manufacturers Credit Service, Inc. N. J. 1935.
Merchants & Mfrs. Finance Co. Mass. 1933.
Merchants & Manufacturers Finance Corporation. N. J. 1935.
Merchants and Mfrs. Securities Co. N. J. 1937.
Merchants Manufacturing Co., Inc. Va. 1936.
Merchants Mfg. Co. Fall River. Stock has a liquidating value of $52.25 per share.
Merchants & Mechanics Loan Assoc., Inc. Del. 1935.
Merchants' Mercantile Corp. Mass. 1936.
Merchants Mining Company (Maine). Kansas 1937.
Merchants Mortgage Company. Mass. 1937.
Merchants Mortgage & Investment Company. N. J. 1935.
Merchants' Motor Lines Inc. Mass. 1933.
Merchants National Bank, N. Y. C., 1803. Merged with Bank of the Manhattan Co., 1920.
Merchants National Importing Co. Incorporated in New York and was located at 82 Beaver St., N. Y. C. in 1907. President, Edward P. Shell; Secretary, Alfred J. Moran; Director, Antonio Sisti. In 1911 it was reported that the company had dissolved. We found no value to the stock and therefore believe the shares are without value.
Merchants Operating Corporation. N. Y. 1933.
Merchant's Paper & Twine Co., Inc. N. Y. 1935.
Merchants' Payment Plan, Inc. N. Y. 1933.
Merchants & Physicians Adjustment Bureau, Inc. Mass. 1934.
Merchants Power Co. First mortgage bonds dated 1907 have a decree value of $1,174.35 per $1000. bond.
Merchants Power Company. See Memphis Gas & Electric Company.
Merchants Press, Inc. N. Y. 1933.
Merchants Products Corp. N. Y. 1935.
Merchants Publishing Co., Inc. Mass. 1933.
Merchants Realty Co. N. J. 1935.
Merchants Realty Co. R. I. 1935.
Merchants Sales Co., Inc. N. Y. 1935.

Name State Date Charter Forfeited

Merchants Savings & Trust Co. Pittsburgh, Pa. In liquidation Sept. 24, 1931. Stockholders believed wiped out.
Merchants Shoe Co. Mass. 1934.
Merchants Shoe Co., Inc. Mass. 1935.
Merchants Supply Company. W. Va. 1937.
Merchants' Surety Corp. Del. 1935.
Merchants Syndicate, Inc. N. Y. 1935.
Merchants Telegraph Exchange Inc. Del. 1935.
Merchants Trust Co., N. Y. C., 1899. Closed 1906.
Merchants Warehouse Co. Del. 1935.
Merchantville Garage, Inc. N. J. 1936.
Merchantville Golf Estates. N. J. 1936.
Merchantville Mortgage Co., Inc. N. J. 1937.
Merchantville Park Extension, Inc. N. J. 1937.
Merchantville Trucking Co. N. J. 1934.
Merchantville Water Co. 5% bonds due 1938 and 1966 are worth par.
Mercier, L. O., Inc. Maine 1936.
Merck and Co. New York City. Name changed July 2, 1927 to Merck Corp.
Merck & Muller Appliance Corp. N. Y. 1935.
Merckens, Inc. N. J. 1936.
Merco Collar & Shirt Co., Inc. N. Y. 1935.
Mercolea, Inc. N. Y. 1933.
Mercury Amusement Corporation. N. Y. 1933.
Mercury Automobile Club of New York, Inc. N. Y. 1935.
Mercury Cafeteria, Inc. N. Y. 1934.
Mercury Collection Agency, Inc. N. Y. 1934.
Mercury Delivery Co., Inc. N. Y. 1935.
Mercury Electric Corp. N. Y. 1935.
Mercury Exploitation Co., Ltd. Del. 1935.
Mercury Garage, Inc. N. Y. 1935.
Mercury Letter Service, Inc. N. J. 1934.
Mercury Mills, Inc. Del. 1935.
Mercury Oil Corporation. Union County, Ark. Company lost its charter in 1927. No value found for stock.
Mercury Operating Co., Inc. N. Y. 1935.
Mercury Ornamental Iron Works, Inc. N. Y. 1933.
Mercury Paint and Varnish Corp. N. J. 1937.
Mercury Public Relations Corp. N. Y. 1935.
Mercury Publishing Co. Mass. 1934.
Mercury Radio & Television Research Service Corp. N. Y. 1935.
Mercury Rapid Shoe Repairing Co., Inc. N. Y. 1935.
Mercury Sales Co., Inc. N. Y. 1935.
Merdel Beverage Co., Inc. Del. 1937.
Meredith, John M., Inc. N. Y. 1934.
Meredith Tire Co., Inc., The. Va. 1936.
Merfel Realty Corp. N. Y. 1935.
Merganthaler, Ott Co. Del. 1934.
Merge, George R., Inc. N. Y. 1933.
Mergenthaler-Horton Basket Machine Co. Company was organized under the laws of Maine in 1901 to engage in the business of making grape and other fruit baskets with an authorized capital stock of $10,000,000. par $1. with the following officers. S. B. Parkhurst, president; Sidney B. Whitlock, secretary; Charles B. Barlow, treasurer and an office at 253 Broadway, New York City. Company built a factory at Paducah, Ky. reported to have cost $750,000. and it was also stated that $200,000. was spent in advertising by which the company was able to sell large quantities of this capital stock. In 1907 they were doing a good business, took too many orders and could not fulfill them. In 1907 an action started by stockholders put the company into the hands of receivers. The assets were sold and an attempt to reorganize was made by the incorporation of the Federal Crate & Basket Co. which organized under the laws of W. Virginia in Sept. 1908.
Mergenthaler Horton Basket Machine Co. The stockholders of this company received the right to purchase stock of the Federal Crate & Basket Co. We have a notice from the receiver of the latter company dated Sept. 15, 1935 stating that creditors would only receive about 30% of their claims leaving no equity for the stockholders. The shares of both companies are entirely worthless.
Merger Financial Corporation. N. Y. 1933.
Merger Garage, Inc. N. Y. 1934.
Merger Gold Mining Co. Ore. 1936.
Merger Holding Co. N. J. 1936.
Merger Realty Corporation. N. J. 1935.
Meric Holding Corp. N. J. 1934.
Merican Laundry, Inc. N. Y. 1934.
Mericas Foods, Inc. N. Y. 1934.
Merida Hosiery Corp. N. Y. 1933.
Merida Oil Corp. Del. 1934.
Meridale Apartments, Inc. Md. 1935.
Meridale Ice Cream Co., Inc. N. Y. 1935.
Meriden Smokless Coal Corporation. The City Bank Farmers Trust Company of New York City, informed us on Feb. 28, 1938, that according to John F. Brown, Receiver for the company, that there were no funds available for distribution to the General Mortgage 7½% bonds due 1944 after final distribution of the assets to the First Mortgage holder and preferred creditors.
Meridian Cab Company, Inc. N. Y. 1933.
Meridian Commericia Corp. N. Y. 1935.
Meridian Holding Co. N. J. 1934.
Meridian, Inc. N. J. 1934.
Meridian Line, Inc. N. Y. 1934.
Meridian Motor Co. Drayton. N. D. 1935.
Meridian Petroleum Corporation. The Lawyers Trust Company of New York City, has on hand money representing partial cash payment due First Mortgage 8% undeposited bonds due serially dated April 1, 1921, issued under Indenture dated April 1, 1921, made by the corporation to Fort Dearborn Trust & Savings Bank and James S. McClellan as Trustees. (Also see Valley Osage Oil Company).
Meridianal Company. Ore. 1935.
Merigold's, Inc. Mass. 1936.
Merillon Construction Corp. N. Y. 1935.
Merit Automotive Products Co., Inc. N. Y. 1935.
Merit Children's Dress Co. Inc. N. Y. 1933.
Merit Collection Bureau. N. J. 1934.
Merit Construction Co. Inc. N. J. 1934.
Merit Contracting Co., Inc. N. Y. 1935.
Merit Corrugated Paper Products Corp. N. Y. 1935.
Merit Department Store, Inc., The. N. Y. 1935.
Merit Dress Stores, Inc. N. Y. 1934.
Merit Elevator Repair Co., Inc. N. Y. 1935.
Merit Employment Bureau, Inc. N. Y. 1935.
Merit Fur Co., Inc. N. Y. 1935.
Merit Hat & Cap Co., Inc. N. Y. 1935.
Merit Holding Corporation. N. Y. 1933.
Merit Hosiery, Inc. N. J. 1936.
Merit Lighting Fixture Corp. N. Y. 1933.
Merit Metal Specialty Co. Inc. N. Y. 1933.
Merit Realty Co. N. J. 1934.
Merit Shirt Corp. N. Y. 1935.
Merit Shoe Co. of Lynn, Factory B. Mass. 1933.
Merit Shoe Company of Lynn. Mass. 1937.
Merit Stationery Co., Inc. N. Y. 1934.
Merit Stores, Inc., of Brogan. Oregon 1938.
Meritone Varnish Works, Inc. N. Y. 1935.
Merits Open Kitchen, Inc. N. Y. 1935.
Merits Pure Food, Inc. N. Y. 1935.
Meriwether Radio Corp. N. Y. 1935.
Merjon Fastener Corp. N. Y. 1935.
Merke Institute for Hair Treatment, Inc., The. N. Y 1935.
Merkel, C. A., Inc. N. Y. 1934.
Merkel Construction Co., Inc. N. J. 1935.
Merkin Bros., Inc. N. Y. 1935.
Merkin, Inc. Mass. 1937.
Merklein Co., Inc. N. Y. 1935.
Merl & Kass, Inc. N. Y. 1935.
Merl Realty Corporation. N. J. 1935.
Merl Realty Corp. N. Y. 1935.
Merlan Restaurant Co., Inc. N. Y. 1935.
Merlau Office Furniture Co., Inc., The. N. Y. 1935.
Merlau Realty Co. N. Y. 1935.
Merlef Dress Corp. N. Y. 1935.
Mer-Lich Cloak & Suit Co., Inc. N. Y. 1935.
Merlin Frocks, Inc. N. Y. 1935.
Merlin Garage Corporation. N. Y. 1933.
Mermaid Cafeteria, Inc. N. Y. 1935.
Mermaid Cinema Corp. N. Y. 1935.
Mer-Maid Cloak Mfg. Co., Inc. N. Y. 1935.
Mermaid Corp. Del. 1935.
Mermaid Estates, Inc. N. Y. 1935.
Mermaid Frocks, Inc. N. Y. 1935.
Mermaid Grocery Stores, Inc. N. Y. 1934.
Mermaid Moving and Trucking Corp. N. Y. 1933.
Mermaid Novelty Co., Inc. N. Y. 1935.
Mermaid Plumbing Co., Inc. N. Y. 1935.
Mermaid Trading Corp. N. Y. 1935.
Mermaid Vending Machine Corp. N. Y. 1935.
Merman, Arnold, Inc. N. Y. 1935.
Mern & Thorvaldsen Incorporated. N. Y. 1933.
Merokee Holding Corporation. N. Y. 1933.
Merol Transportation Co. Del. 1935.
Merolli Construction Corp. N. Y. 1935.
Merran's Men Shop. N. J. 1936.
Merrell Motor Maintenance, Inc. N. J. 1936.
Merriam (Henry C.), Co. Me. 1933.
Merrian Restaurants, Inc. N. Y. 1934.
Merrick Beach Club, Inc. N. Y. 1935.
Merrick, C. M., and Co., Inc. Mass. 1934.
Merrick Drug Co., Inc. N. Y. 1935.
Merrick Dry Cleansing Company. Mass. 1937.
Merrick Farms, Inc. N. Y. 1935.
Merrick Gables Building Corporation. N. Y. 1933.
Merrick Hardware, Inc. N. Y. 1934.

Name State Date Charter Forfeited

Merrick Ice Co., Inc. N. Y. 1934.
Merrick Laundry Co., Inc. N. Y. 1935.
Merrick and Longbottom, Inc. Del. 1934.
Merrick Luggage Shop, Inc. N. Y. 1935.
Merrick Lumber Co. N. D. 1936.
Merrick Merchandise Co., Inc. N. Y. 1935.
Merrick Music Shop, Inc. N. Y. 1935.
Merrick Publishing Corp. N. Y. 1935.
Merrick Service Station, Inc. N. Y. 1935.
Merrick Smoke & Vapor Condensing Company. Common stock. Incorporated in West Virginia, March 2, 1896 with principal office in Philadelphia, Pa. This corporation never filed a report since the time of incorporation, accordingly we can find no trace of it for a great many years. There is absolutely no market for the stock and it is our belief that it was worthless as of October 27, 1929.
Merrick Sign Service, Inc. N. Y. 1935.
Merricourt Farmers Union Elevator Co. Merricourt. N. D. 1935.
Merrie-Abbè Caterers, Inc. Ore. 1935.
Merrie-Woods Realty Corp. N. Y. 1935.
Merrill Auto Supply—Service Company. Oregon 1938.
Merrill, C. A., & Co., Inc. N. Y. 1934.
Merrill Coffee Co., Inc. N. Y. 1933.
Merrill Fashion Corporation of New York. N. Y. 1933.
Merrill Holding Corp. N. Y. 1935.
Merrill-Howard, Inc. N. Y. 1935.
Merrill & Malin Co-operative Oil Company. Oregon 1938.
Merrill & Mayo, Inc. Mass. 1935.
Merrill Mortuaries, Inc. Oregon 1938.
Merrill, Nelson P., Co. Inc. Mass. 1934.
Merrill Oaksmere Corp., The. N. Y. 1935.
Merrill Pearce, Inc. N. Y. 1935.
Merrill-Pullman Co. Mass. 1936.
Merrill Realty Co. N. J. 1934.
Merrill Sales Corp. N. J. 1934.
Merrill Securities Corp. Me. 1933.
Merrill Super-Power System, Inc. Del. 1934.
Merrill System Construction Co. Del. 1934.
Merrill Theatres, Inc. Del. 1935.
Merrill, W. H., Inc. N. Y. 1934.
Merrills Dollar Stores Inc. Del. 1935.
Merrily Hat Co., Inc. N. Y. 1934.
Merrimac Chemical Co. Absorbed by Monsanto Chemical Co., in 1937.
Merrimac Coaster Co. Del. 1937.
Merrimac Construction Co. Inc. Mass. 1933.
Merrimac Distributing Corp. N. Y. 1935.
Merrimac Mills, Inc. Mass. 1934.
Merrimac-Morgan Coal Corp. Va. 1937.
Merrimac Realty, Inc. N. Y. 1935.
Merrimac Valley Despatch, Inc. Mass. 1935.
Merrimack Amusement Co. Mass. 1934.
Merrimack Hosiery, Inc. Mass. 1933.
Merrimack Valley Service, Inc. Mass. 1935.
Merrimack Wood Heel Co., Inc. Mass. 1933.
Merriman's Shop, Inc. Oregon 1938.
Merrisalco Food Products Corp. N. Y. 1935.
Merrit-White Motor Repair Company, Inc. N. Y. 1933.
Merritstown Social Club. Del. 1937.
Merritt Annex Oil Company. Incorporated in Delaware in 1917 and is located at 325 W. 8th Street, Los Angeles, Calif.
Merritt Auto Traffic Signal Co. Del. 1934.
Merritt Bond and Mortgage Co., Inc. N. J. 1936.
Merritt Construction Co., Inc. N. J. 1935.
Merritt Electric Floor Machine Co., Inc. N. Y. 1935.
Merritt-Griffin & Co., Inc. N. Y. 1935.
Merritt Grinding Co., Inc., The. N. Y. 1935.
Merritt, N. A., and Co., Inc. N. Y. 1935.
Merritt, Norman, Corp. N. Y. 1935.
Merritt Publications, Inc. N. Y. 1935.
Merritt, Raymond, Inc. N. Y. 1935.
Merritt Securities Corp. N. J. 1935.
Merritt Textile Printing Co, Inc. N. Y. 1935.
Merry Hat Works, Inc. N. Y. 1935.
Merry Whirl, Inc., The. N. Y. 1935.
Merrymount Doughnut Co., Inc. Mass. 1934.
Mersfelder Brothers Co. N. J. 1936.
Mersigan Holding Corporation. N. Y. 1933.
Merson Construction Corp. N. Y. 1935.
Merta Holding Corp. N. Y. 1935.
Mer-Tex Sales Corp. N. Y. 1935.
Mertland Corporation, The. N. Y. 1933.
Merton Amusement Co. Mass. 1935.
Merton and Co. Del. 1937.
Mertune Garage & Realty Co., Inc. N. Y. 1935.
Mertz' George, Sons. N. Y. 1935.
Mertz Incorporated. N. Y. 1933.
Mertz, Louis W., Inc. N. Y. 1935.
Merula Realty Corp., Inc. N. Y. 1935.
Mervis, Milton I., Co. Md. 1935.
Mervis, Samuel, Co., Inc. Md. 1936.

Name State Date Charter Forfeited

Mervish Dry Goods Co., Inc. N. Y. 1935.
Merwall Realty Corp. N. Y. 1935.
Merwin, Geo. E., Inc. N. J. 1934.
Meryan Corp. of America. N. J. 1934.
Merz, Frank, & Sons, Inc. N. Y. 1935.
Mesa Grain & Trading Co., Hanks, N. D. North Dakota charter forfeited in 1937.
Mesa, Joseph A., & Co., Inc. N. Y. 1935.
Mesaba Railway Company. The First Mortgage 5% bonds dated March 1, 1912, due March 1, 1932, with March 1, 1924, and subsequent coupons attached, have a decree value of $249.3898 per $1000. unstamped bond, payable at the First National Bank of Boston, Mass.
Mesbec Trading Co., Inc. N. Y. 1935.
Meserole Agency, Inc. N. Y. 1935.
Meserole Amusement Corp. N. Y. 1935.
Meserole Clothes Shop, Inc. N. Y. 1935.
Meserole Realty Co., Inc. N. Y. 1935.
Meseroll and Co. N. J. 1934.
Meshel' Auto Supply and Battery Service, Inc. N. Y. 1935.
Mesick, Edward K., Inc. N. J. 1937.
Mesick And Mesick, Inc. N. J. 1935.
Mesirow & Gottlieb, Inc. N. Y. 1935.
Mesirow & Herzberg, Inc. N. Y. 1935.
Meskill, David T., Co., Inc. Mass. 1935.
Mesla System Gold Mining Co. A search of the files of the State of Idaho disclosed no company of this name as having been incorporated in that State. We searched the records of the County Treasurer of Cassia County, Burley, Idaho and found that this company owned no property in that county in 1893. In 1893 part of the records were kept at the Auditor's Office at Twin Falls, Idaho. We found no record of this company at Twin Falls. We made a careful search of our mining records and found no record of this company's operations. The shares in our opinion are without value.
Mesmer Realty Corp. N. Y. 1935.
Mesnick Cloak House, Inc. N. Y. 1935.
Mesop Realty Corp. N. Y. 1935.
Message Exchange, Inc. N. Y. 1935.
Message Productions, Inc. N. Y. 1935.
Messbern Textile Corp. N. Y. 1935.
Messenger & Fox, Inc. Mass. 1933.
Messer & Co., Inc. N. Y. 1935.
Messer And Holle, Inc. N. J. 1935.
Messer & Lehrer, Inc. N. Y. 1934.
Messerman, Louis, Co. Mass. 1936.
Messer's Bakery, Inc. N. J. 1935.
Messervey's Industries, Inc. N. Y. 1935.
Messina Drug Co., Inc. N. J. 1937.
Messina Fruit Importing Corp. N. Y. 1935.
Messina, Joseph, Inc. N. J. 1937.
Messina-Vat, Inc. N. Y. 1935.
Messinger, Al., & Co., Inc. N. Y. 1934.
Messinger Bros. Realty Co., Inc. N. Y. 1935.
Messinger Fruit Co., Inc. N. Y. 1935.
Messinger, Geo. I., Inc. N. Y. 1935.
Messinger Holding Co., Inc. N. Y. 1935.
Messinger & Sons, Inc. N. Y. 1934.
Messinger & Wagner, Inc. N. Y. 1935.
Messinger's Merchants Lunch Rooms, Inc. Del. 1937.
Messinger's Park Restaurant, Inc. N. Y. 1935.
Mestein Dress Co., Inc. N. Y. 1935.
Mester's Restaurant, Inc. N. Y. 1933.
Meta-Art Beauty Service, Inc. N. Y. 1935.
Metabolic Institute. N. J. 1937.
Metal Artcraft Fixture Co. Inc. N. Y. 1933.
Metal Awning Corp. N. Y. 1935.
Metal Bag Packing Co. Md. 1934.
Metal Bed Mfr's Credit Bureau. N. J. 1936.
Metal Carbides Co. N. J. 1937.
Metal Castings Holding Corp. Del. 1935.
Metal Chloride Corp. Del. 1935.
Metal Cue Corp. N. Y. 1934.
Metal Edge Fibre Products Company. N. J. 1935.
Metal Extraction Company. Utah 1919.
Metal Fireproof Clothes Dryer Co. Incorporated in New York in 1903 and was dissolved by Proclamation of the Governor. We know of no value to the stock and therefore believe the shares are without value.
Metal Folding Chair Co., Inc. N. J. 1937.
Metal Foundry Corp. N. Y. 1935.
Metal Furring & Lathing, Inc. N. Y. 1934.
Metal Heat Storage Corporation of America. N. Y. 1933.
Metal-Improvement Inc. Del. 1934.
Metal Lamp Corp. N. Y. 1935.
Metal-Maide Corp., The. Del. 1937.
Metal Manuafacturing Company. Incorporated in Indiana on February 24, 1913, and was located at Evansville, Ind. The company has never filed a

Name State Date Charter Forfeited

report and is on the inactive list of corporations. It is our opinion that the company was short-lived and is out of existence, and that the shares have no value.

Metal and Mining Founders Shares, Inc. Del. 1934.
Metal Mold Casting Corp. Del. 1934.
Metal Novelty Corp. N. J. 1934.
Metal Office Equipment Co., Inc. N. Y. 1935.
Metal Process Corp., The. Mass. 1934.
Metal Process Corp. N. J. 1936.
Metal Products Corporation. Oregon 1937.
Metal Safety Railway Tie Co. Incorporated under the laws of the State of Utah and lost its charter on January 2, 1919, for failure to pay the corporation license tax and has not been reinstated. The last known officers of the company were: President, J. E. Langford, Salt Lake City, Utah. Vice Pres., Joseph C. Platt, Salt Lake City, Utah. Secretary, J. E. Langford, Jr., Salt Lake City, Utah. Letters addressed to the above officers have not been answered nor returned. (1927).
Metal Unit Screen Co., Inc. Mass. 1934.
Metal Vault Mausoleum Co. Del. 1934.
Metal Ware Land Co. N. J. 1936.
Metal Windows, Incorporated. N. J. 1935.
Metalace Corporation. N. Y. 1933.
Metalay Corp., The. N. Y. 1935.
Metalcraft Rol-Screen Co. Mass. 1935.
Metallic Appliances, Inc. N. Y. 1935.
Metallic Asbestos Co., Inc. N. Y. 1935.
Metallic Products Corp. Md. 1935.
Metallic Window Frame Corp. N. Y. 1935.
Metallite Sign Co. Inc. N. J. 1934.
Metallurgical Equipment & Supply Co., Inc., The. N. Y. 1935.
Metallurgical Process Corp. Del. 1937.
Metallurgical Research Company. Incorporated in Arizona April 8, 1911, and was located in New York City. President, W. R. Cox. Vice Pres., C. Dawes Clark. The company failed to file reports since 1918. Mr. Cox, formerly President of the company, located at 120 Broadway, New York City, informed us that the shares were without value in January 1937.
Metallurgical Securities Co. (Conn.) Preferred stock has a liquidating value of $94. per share.
Metalon Manufacturing Corporation. N. J. 1935.
Metals Coating Co., of N. Y., Inc. N. Y. 1934.
Metals Equities Management Corp. Del. 1937.
Metals Exploration Co. Del. 1935.
Metals Incorporated. Incorporated in Nevada on June 2, 1928 and is now delinquent in the amount of $7.50 for failure to file list of officers and pay penalty for 1934-35. L. H. LeClaire, Pres., 224 W. 84th Place, Los Angeles; E. W. Davies, Secretary, Zurf, Calif. Letters addressed to the officers have not been answered nor returned. The shares have never, as far as we have been able to ascertain, had any value and believe said shares have little, if any, value at this time.
Metals Mining Co. Idaho 1935.
Metals Powder Co., Inc. Del. 1937.
Metals Production Company. This company filed its last annual report April 13, 1937. Mr. G. A. Sherman, President, is located at 1800 12th Street, Boulder, Colorado.
Metals Refining Corp. N. Y. 1935.
Metalsmiths Shop, Inc., The. N. Y. 1935.
Metalux Corp. N. Y. 1935.
Metart Corp. of America, Inc. N. Y. 1935.
Metasol Co. Del. 1935.
Metcalf Iron Works, Inc. N. Y. 1934.
Metcalf, J. C., Machinery Co. Mass. 1934.
Metcalf Quality Cash Market Company, Inc. N. Y. 1933.
Metcalf Stationery Co. Del. 1936.
Metcalfe, A. R., Co., The. Mass. 1935.
Metcalfe & James, Inc. N. Y. 1935.
Metchik Kosher Restaurant, Inc. N. Y. 1935.
Metco Sales Co., Inc. N. Y. 1935.
Meteor Crater Exploration & Mining Co. Del. 1935.
Meteor Crater Exploration & Mining Company. Incorporated in Delaware and became inoperative on April 1, 1934. The last report filed in 1933 showed offices at Provident Trust Bldg., Phila., Pa. President, Leyard Heckscher, 1518 Walnut St., Phila., Pa. Secretary, D. Moreau Barringer, Fidelity Phila. Trust Bldg., Phila., Pa. Treasurer, Brandon Barringer, Phila., Pa. Mr. D. Moreau Barringer, Jr., an officer of the company, now located at 225 So. 15th St., Phila., Pa., informed us as follows on January 8, 1937. "I am sorry to tell you that the Meteor Crater Exploration & Mining Co. defaulted on the terms of its lease on the Meteor Crater property during 1936. Since it was unable through lack of funds to remedy the default the contract was cancelled and the Meteor Crater Co. was left without assets." "The Treasury Department, reversing a previous ruling, held that the stock became worthless during 1936 and is therefore deductible from taxable income during that year." "The entire enterprise has always been a highly personal situation in that the great majority of the stockholders put money in the Meteor Crater Exploration & Mining Co., on the personal recommendation of my late father and other friends. The Standard Iron Company, which remains the owner of the property, has felt therefore that if the enterprise should in the future be productive of profits some recognition should be shown the former stockholders of the Meteor Crater Exploration & Mining Company. There is of course no immediate prospect of this coming true but there is a chance that it may occur in the future. I would appreciate therefore if you let me know the name of your client so that we may keep in touch with him."

Name State Date Charter Forfeited

Meteor Vegetation & Dairy, Inc. N. Y. 1933.
Meter-Radio Corp. N. J. 1937.
Meter Service Corp. Del. 1935.
Meter Washing Machine Co. Del. 1937.
Meterice of Amer. Co., Ltd. Del. 1935.
Meterjol Holding Corp. N. J. 1936.
Meterjol Products, Inc. N. J. 1936.
Meth Brothers, Inc. N. Y. 1935.
Meth, Manuel Inc. N. J. 1934.
Methe, Geo. A., Co., Inc. Mass. 1934.
Methot Associates, Inc. N. Y. 1934.
Methot, H., Ostrich Feather Co. N. J. 1936.
Methow Ry. & Smelter Co. Wash. 1909.
Methuen Building Wrecking Inc. Mass. 1936.
Methuen Manufacturers Mortgage Loan Company. Mass. 1937.
Methuen Theatre Company. Mass. 1937.
Methyl Corp. of America. Del. 1934.
Methyl Electric Baths, Inc. N. J. 1935.
Metric Instrument Co., Inc. N. Y. 1935.
Metric Silk Mills, Inc. N. Y. 1935.
Metric Store Fixture Co., Inc. N. Y. 1935.
Metro Athletic & Social Club of Roanoke, Inc. Va. 1937.
Metro Auto Park, Inc. Mass. 1937.
Metro Box & Lumber Co., Inc. N. Y. 1935.
Metro Brake Stations, Inc. N. J. 1935.
Metro Cleaners and Dyers, Inc. N. Y. 1935.
Metro Coat & Suit Company. Md. 1937.
Metro Color & Chemical Co., Inc. N. J. 1935.
Metro Converting Co., Inc. N. Y. 1935.
Metro Designers, Inc. N. Y. 1935.
Metro Distributing Co., Inc. N. Y. 1934.
Metro Drive Yourself, Inc. N. Y. 1934.
Metro Furniture Novelty Co., Inc. N. Y. 1935.
Metro Hat Leather Co., Inc. N. Y. 1935.
Metro Hosiery Co., Inc. N. Y. 1935.
Metro Hotel Co. Del. 1936.
Metro Light Corp. Del. 1934.
Metro Luggage Co., Inc. N. Y. 1935.
Metro Machinery Mfg. Co., Inc. Mass. 1935.
Metro Mining Co., Inc. Ore. 1936.
Metro Motor Service Co., Inc. N. Y. 1935.
Metro-Mutual Co., Inc. N. Y. 1935.
Metro Personnel Service Corp. N. Y. 1934.
Metro Print Shop, Inc. N. Y. 1933.
Metro Program Corp. N. Y. 1935.
Metro Restaurant, Inc. N. Y. 1935.
Metro Service Stations, Inc. N. J. 1937.
Metro Shoe Company. Mass. 1937.
Metro Steel Stamp Co., Inc. N. Y. 1933.
Metro Steel & Wrecking Corp. N. Y. 1934.
Metro Stores, Inc. N. J. 1935.
Metro Supply Co., Inc. N. Y. 1934.
Metro Theatrical Costume Co., Inc. N. Y. 1935.
Metro Ticket Service Bureau, Inc. N. Y. 1935.
Metro Utilities Corp. Del. 1935.
Metroak Holding Corp. N. Y. 1935.
Metropole Film Studio Corp. N. Y. 1935.
Metropole Realty Corporation. N. J. 1935.
Metropole Trading and Financing Corp. N. Y. 1935.
Metropolis Bath Co., Inc. N. Y. 1934.
Metropolis Club. 4% bonds due 1964 (See) Freundschast.
Metropolis Packing and Shipping Corp. N. Y. 1935.
Metropolis Publishing Co. N. J. 1937.
Metropolis Service Corporation. N. Y. 1933.
Metropolis Theatre Corp. N. Y. 1935.
Metropolis Trading Co., Inc. N. Y. 1934.
Metropolitan Aid Society. N. J. 1935.
Metropolitan Amusement Agency, Inc. Mass. 1933.
Metropolitan Amusement Co., Inc. N. J. 1935.
Metropolitan Amusement Park, Inc. N. Y. 1933.
Metropolitan Appliance Sales Co., Inc. N. Y. 1935.
Metropolitan Area Realty Corp. N. J. 1934.

Name State Date Charter Forfeited

Metropolitan Art Alliance, Inc. Del. 1936.
Metropolitan Associates Inc. Ltd. Del. 1935.
Metropolitan Auto Aide, Inc. N. Y. 1934.
Metropolitan Auto Exchange, Inc. N. Y. 1935.
Metropolitan Avenue & Theresa Place Corp. N. Y. 1935.
Metropolitan Aviation Corp. N. Y. 1935.
Metropolitan Banana Corp. N. Y. 1935.
Metropolitan Bank, N. Y. C. 1851. Became Metropolitan National Bank, 1865.
Metropolitan Bank, N. Y. C. 1905. Acq. by Chase National Bank, 1921.
Metropolitan Bank and Trust Co. Va. 1936.
Metropolitan Bankers, Inc. Md. 1937.
Metropolitan Bankshares Corp. Incorporated in Maryland February 14, 1929, to engage in buying, holding, selling and dealing in the shares of banks and trust companies, and the shares of companies which confirmed their purchases or holdings to this character and type of investment; and maintained an office at 43 Exchange Place, N. Y. C. The company's holdings consisted mainly of Class A stock of Continental Metropolitan Corporation which was issued in exchange for the company's portfolio. Control of the Continental Metropolitan Corporation we understand passed to a client of S. P. Woodard & Co. The Continental Metropolitan Corp. was located at 43 Exchange Place, N. Y. C. in 1931. In 1932 no further trace of the company could be found. In April, 1932, Keane's Manual of Investment Trusts reported that the Continental Metropolitan Corp. and its subsidiaries, were inactive and in process of liquidation. There was absolutely no market for the shares of the Continental Metropolitan Corp. in 1932, and therefore believe said shares became worthless that year. This is confirmed by the Secretary of State of Maryland in his report dated February 1934 in which it states that the Metropolitan Bankshares Corp. lost its charter having failed to file reports for two years. Therefore it is reasonable to assume that the shares of the Continental Metropolitan Corp. held by the Metropolitan Bankshares Corp. became worthless when the Continental liquidated in 1932.
Metropolitan Barbers and Beauty Parlors, Inc. N. Y. 1935.
Metropolitan Beef Company. N. J. 1935.
Metropolitan Beef Co., Inc. N. Y. 1935.
Metropolitan Biscuit Corp. N. Y. 1935.
Metropolitan Bond & Mortgage Company. Ore. 1935.
Metropolitan Bond and Mortgage Co., of America. Del. 1936.
Metropolitan Bond & Mortgage Corp. Mass. 1935.
Metropolitan Brewers, Inc. Del. 1937.
Metropolitan Brick Co., Inc. N. Y. 1935.
Metropolitan Bridge Whist Club, Inc. N. Y. 1935.
Metropolitan Builders Supply Co. Mass. 1935.
Metropolitan Building Co. Ltd. Del. 1934.
Metropolitan Building & Realty Corp. N. J. 1936.
Metropolitan Burial Co., Inc. N. Y. 1935.
Metropolitan Butchers' Credit Protective Association, Inc. N. Y. 1935.
Metropolitan Butter & Egg Co., Inc. N. Y. 1935.
Metropolitan Camp Goods Co. Mass. 1933.
Metropolitan Candy Stores, Inc. Mass. 1936.
Metropolitan Carpet Workrooms, Inc. N. Y. 1935.
Metropolitan Cement Corp. Del. 1935.
Metropolitan Chain Stores, Inc. (Del.) Following a voluntary petition in bankruptcy filed Dec. 12, 1931, Federal Judge Francis G. Caffey appointed the Irving Trust Co. as receiver. The petitions were filed by Loew & Dougherty, attorneys, of 111 Broadway, N. Y. C. Liabilities were listed at $1,590,602 and assets at $2,431,314. The petition stated that the company was unable to raise sufficient liquid funds to continue business or to pay their debts. The Irving Trust Co. informed us that the sale of the assets in this bankruptcy was consummated on January 16, 1933, and the cash realized through this sale was only sufficient to pay two dividends aggregating 29.95% to general creditors. The final distribution was made on Dec. 11, 1933. However, the Irving Trust Co., informed us that Mr. H. L. Green made his offer for the assets in 1932 and it was known at that time that if the offer were accepted the creditors would not have been paid in full. The offer was not accepted and approved by the court until January 16, 1933.
Metropolitan Chain Stores, Inc. Del. 1937.
Metropolitan Cleaning and Dyeing Co. N. J. 1936.
Metropolitan Cloak & Suit Co., Inc. N. Y. 1935.
Metropolitan Coaster Co., Inc. N. Y. 1934.
Metropolitan Co., Inc. Del. 1935.
Metropolitan Concert Company, Ltd. (N. Y.) A liquidating dividend was paid on the stock of this company by Edward Lauterbach or Lauderbach, formerly located at 28 William Street, New York City.
Metropolitan Construction Company. N. J. 1935.
Metropolitan Construction Equipment Corp. N. Y. 1935.
Metropolitan Contracting Co. Md. 1934.
Metropolitan Co-operative Realty Co. of New Jersey. N. J. 1937.
Metropolitan Corp. Md. 1934.
Metropolitan Corp. Oregon 1938.
Metropolitan Counties Land Co. N. J. 1936.
Metropolitan Credit Corp. Incorporated in Delaware in November, 1918, to do a federal financing business, handling time paper, open accounts, trace acceptances etc. for manufacturers of automobiles, washing machines and vacuum cleaners, also to underwrite issues of other corporations. Name changed in October, 1921 to Metropolitan Finance Corp. The subsidiaries of the company were the Marlin Fire Arms Corp., of New Haven, the New Fiction Publishing Co., publishers of Snappy Stores, Popular Radio and other periodicals, the Price Food Products Co., and the Security Credit Corp. The last named was in process of liquidation in July 1923. Dividends were paid regularly on preferred stock to October 20, 1922, no dividends on the common stock. A bill of complaint was filed in May, 1923, in the U. S. District Court at New York in receivership proceedings against the corporation and its subsidiary the Marlin Fire Arms Corp. In February, 1923 it was reported that Harvey Fiske and Sons, New York, acquired control of the Metropolitan Finance Corp., through ownership of more than half of its common stock. Frank A. Lord and Samuel Flak were appointed equity receivers by Judge Goddard of the U. S. District Court of New York, July 27, 1923, under $50,000 bond. Corporation reported bankrupt in 1924. The charter was repealed on January 26, 1926. We believe the shares are worthless.
Metropolitan Credit and Discount Corp. Del. 1937.
Metropolitan Credit House, Inc., The. N. Y. 1934.
Metropolitan Dairy Products, Inc. Del. 1934.
Metropolitan Dairy Products, Inc. Incorporated in Delaware and owns the entire capital stock of the Middletown Milk & Cream Company, State Hill Milk & Cream Company and Tietjen & Steffen Company. Properties of the constituent companies are located in Hamburg, N. J., and other cities in New Jersey. Mr. Raymond H. Berry of 60 Park Place, Newark, N. J., informed us that Israel B. Greene, Lefcourt Bldg., Newark, N. J., who is receiver for the company brought suit against the former directors to recover certain assets that have disappeared. This case is still pending. It is believed that these assets amount to several hundred thousand dollars. Mr. Berry represents the stockholders in a suit to recover the original purchase price of the stock. In view of the above the present value of the stock is problematical.
Metropolitan Dev. Co. Del. 1935.
Metropolitan Development Company. N. J. 1935.
Metropolitan Development Corp. N. Y. 1935.
Metropolitan Distilled Water Co., Inc. N. Y. 1935.
Metropolitan Distributing Co., Inc. Mass. 1935.
Metropolitan Distributing Co. of New Jersey. N. J. 1937.
Metropolitan District Finance Co. The Central Republic Trust Company, Chicago, Illinois, made a payment of $140. and 2½% on each $1000. Coll. 6% Series A bond due 1943 and Coll. 6½% Series B bond due 1944.
Metropolitan Drug Syndicate, Inc. Md. 1935.
Metropolitan Duntile Corp. N. Y. 1935.
Metropolitan Dyeing Co. N. J. 1934.
Metropolitan Electric Supply Co. Mass. 1935.
Metropolitan Equities Corp. N. Y. 1935.
Metropolitan Estates, Inc. N. Y. 1935.
Metropolitan Exploitation Corp. N. Y. 1934.
Metropolitan Fibre Corp. N. Y. 1935.
Metropolitan Finance Company. Afterwards known as Metropolitan Credit & Discount Corp. Incorporated in Illinois and in 1934 the Metropolitan Credit & Discount Corp. was located at 105 W. Madison St., Chicago, Ill. President, M. S. Landfield, 1025 Sheridan Rd., Chicago; Secretary, C. Connel, 4404 N. Rockwell St., Chicago. In 1935 the Metropolitan Credit & Discount Corp. was not listed in the Certified list of Domestic & Foreign Corporations of the State of Illinois. Our correspondent at Chicago informed us on July 21, 1936 that a petition in bankruptcy was filed on June 19, 1935 in the Federal Court at Chicago, Illinois, Docket 60321. We found

Name State Date Charter Forfeited

no market for the shares since 1934. Apparently the shares became worthless when the company went into bankruptcy in 1935.

Metropolitan Finance Corp. Incorporated in Delaware in November, 1918 as the Metropolitan Credit Corp. to do a general financing business, handling time paper, open accounts, trace acceptances etc., for manufacturers of automobiles, washing machines and vacuum cleaners, also to underwrite issues of other corporations. Authorized capital 10,000 shares pfd. par $100. and 10,000 shares common no par value. Stock was offered in January, 1919. Name changed in October, 1921 to Metropolitan Finance Corp. Capital stock authorized 100,000 shares common, no par value and $10,000,000. preferred par $100. The subsidiaries of the company were the Marlin Fire Arms Corp. of New Haven, the New Fiction Publishing Co., publishers of Snappy Stories, Popular Radio and other periodicals, the Price Food Products Co. and the Security Credit Corp.; the last named was in process of liquidation in July, 1923. Dividends were paid regularly on preferred stock to October 20, 1922, no dividends on the common stock. A bill of complaint was filed in May, 1923 in the U. S. District Court at New York in receivership proceedings against the corporation and its subsidiary the Marlin Fire Arms Corp. In February, 1923 it was reported that Harvey Fiske and Sons, New York, acquired control of the Metropolitan Finance Corp. through ownership of more than half of its common stock. Frank A. Lord and Samuel Flak were appointed equity receivers by Judge Goddard of the U. S. District Court of N. Y. July 27, 1923 under $50,000. bond. Corporation reported bankrupt in 1924. The charter was repealed on January 26, 1926. We believe the shares are worthless.

Metropolitan Film Co. N. Y. 1935.

Metropolitan Fire Extinguisher Corp. N. Y. 1935.

Metropolitan 5 to 50 Cent Stores, Inc. Formerly of New York. Only asset was stock of Metropolitan Chain Stores, whose assets were sold in bankruptcy proceedings in May, 1933. Creditors received only 10c on the dollar; therefore stock of both companies are worthless.

Metropolitan 5 to 50c Stores, Inc. Del. 1935.

Metropolitan Flooring Co., Inc. N. Y. 1934.

Metropolitan Food Distributing Corp. Mass. 1936.

Metropolitan Food Specialties Corp. N. J. 1934.

Metropolitan Fuel Corp. N. Y. 1935.

Metropolitan Funding Corp. N. Y. 1935.

Metropolitan Fur Dyeing Co., Inc. N. Y. 1935.

Metropolitan Furniture Company of Boston. Mass. 1937.

Metropolitan Garage Holding Corp. Del. 1934.

Metropolitan Garage, Inc. N. J. 1937.

Metropolitan Garment Co. Mass. 1933.

Metropolitan Gas Lock Corp. N. Y. 1935.

Metropolitan Gold & Silver Mining Company, Ltd. Incorporated in British Columbia, in 1901, the attorney who filed the papers being Mr. F. W. Tiffin of Vancouver, B. C. The company was stricken from the register here for default under the Companies Act on the 22nd of February 1914. Its last recorded registered office was, in 1903, at Ferguson, B. C. The company went into liquidation in the year 1907. Mr. E. B. McDermid of Nelson, B. C. being appointed liquidator. Mr. McDermid now resides in Vancouver, B. C. (1937).

Metropolitan Head Wear Co., Inc., The. N. Y. 1935.

Metropolitan Heating Corp. Mass. 1934.

Metropolitan Heating Engineers, Inc. N. Y. 1935.

Metropolitan Holding Co. Del. 1935.

Metropolitan Holding Corp. N. Y. 1935.

Metropolitan Hotel, Inc. N. J. 1936.

Metropolitan Ice Co. N. J. 1936.

Metropolitan Ice Cream Novelties Corp. of New Jersey. N. J. 1937.

Metropolitan Incrustation Co., Inc. N. Y. 1933.

Metropolitan Institute, Inc., The. N. Y. 1935.

Metropolitan Investment Co. Del. 1936.

Metropolitan Investment Co. N. J. 1934.

Metropolitan Investment Corp. Mass. 1935.

Metropolitan Investment and Securities Co. Del. 1934.

Metropolitan Kennel Club, Inc. Mass. 1937.

Metropolitan Last Co. N. J. 1934.

Metropolitan Leather Bag Co., Inc. N. Y. 1935.

Metropolitan Leather Finishing Corporation of New Jersey. N. J. 1935.

Metropolitan Letter Corp. N. Y. 1933.

Metropolitan Liquor Distributors, Inc. N. J. 1937.

Metropolitan Linen Supply Co., Inc. Mass. 1934.

Metropolitan Loan Company. Md. 1937.

Metropolitan Loan & Trust Co. Md. 1935.

Metropolitan Lumber Co. Mass. 1936.

Name State Date Charter Forfeited

Metropolitan Macaroni Mfg. Co., Inc. N. Y. 1935.

Metropolitan Marine & Fuel Company. Mass. 1937.

Metropolitan Markets, Inc. Mass. 1937.

Metropolitan Merchandising Assn., Inc. N. Y. 1935.

Metropolitan Millwork Corp. N. Y. 1935.

Metropolitan Monetary Corp. N. Y. 1935.

Metropolitan Mortgage Co. Del. 1934-35.

Metropolitan Mortgage Co. of New Jersey. N. J. 1935.

Metropolitan Motor Co., Inc. Md. 1934.

Metropolitan Motor Service, Inc. Mass. 1934.

Metropolitan Motor Speedways, Inc. Del. 1936.

Metropolitan National Bank. Cinn., Ohio. Receiver appointed 1888. $1,164,063. returned to stockholders.

Metropolitan National Bank. New York City. Stock has a liquidating value of at least 68%.

Metropolitan National Bank, N. Y. C. 1865. Liquidated 1884.

Metropolitan National Bank of Pittsburgh, Pa. Under date of June 21, 1924 the assets and liabilities of the Metropolitan National Bank were taken over by the Metropolitan Savings Bank & Trust Company with an exchange to the Metropolitan National Bank stockholders of one share of stock of the Metropolitan Savings Bank and Trust Company for each share of stock held by them in the Metropolitan National Bank.

Metropolitan Office Equipment Co., Inc. N. Y. 1935.

Metropolitan Outfitting Co., Inc. N. Y. 1933.

Metropolitan Outfitting Corp. N. J. 1936.

Metropolitan Overall Dry Cleaning Co., Inc. N. Y. 1935.

Metropolitan Paint & Hardware Stores, Inc. N. Y. 1935.

Metropolitan Parking, Inc. R. I. 1935.

Metropolitan Petroleum Co. Incorporated in Oklahoma in 1913, and was located at Tulsa, Okla., and 220 Broadway, N. Y. C. President, Geo. E. Black. Vice Pres., Geo. Fink. Secretary, J. M. Evans. In 1922 the company was out of business. We found no value to the stock.

Metropolitan Petroleum Corp. of N. Y. N. Y. 1934.

Metropolitan Philco-Transitone Corp. N. J. 1936.

Metropolitan Piece Dye Works. N. J. 1935.

Metropolitan Plastering Co., Inc. N. Y. 1935.

Metropolitan Plays, Inc. N. Y. 1933.

Metropolitan Premium Corp. N. Y. 1935.

Metropolitan Press, Inc. N. Y. 1935.

Metropolitan Printing & Publishing Co. Md. 1936.

Metropolitan Productions Co., Ltd. Del. 1936.

Metropolitan Productions, Inc. N. J. 1934.

Metropolitan Profit Sharing Building Corporation. N. Y. 1933.

Metropolitan Properties Company. The First Closed 6% Mortgage Gold Bonds due November 15, 1939, were called at 101 on November 15, 1936, payable at the Bank of America National Trust & Savings Association, San Francisco, Calif. There are three bonds outstanding that have not been presented for payment.

Metropolitan Realty Co. Md. 1934-35.

Metropolitan Restaurant, Inc. Del. 1934.

Metropolitan Rooming Corp. N. Y. 1934.

Metropolitan Rubber Co. Mass. 1934.

Metropolitan Safety Razor Blade Co., Inc. N. Y. 1935.

Metropolitan Sand & Gravel Co., Inc. Mass. 1933.

Metropolitan Sausage & Provision Co., Inc. N. Y. 1935.

Metropolitan School of Physio-Therapy, Inc. N. Y. 1934.

Metropolitan Securities Corp. N. J. 1934.

Metropolitan Securities Corp. of Baltimore. Del. 1935.

Metropolitan See Mausoleum Corp. N. J. 1936.

Metropolitan Service Garages, Inc. Mass. 1937.

Metropolitan Service, Inc. Del. 1936.

Metropolitan Shirt Co. Del. 1936.

Metropolitan Silent Automatic Corp. N. Y. 1935.

Metropolitan Smoked Fish Corp. Del. 1935.

Metropolitan Sponging Corp. N. Y. 1935.

Metropolitan Sportsmen's Club, Inc. N. Y. 1935.

Metropolitan Stadium Corp. Del. 1935.

Metropolitan Stands. N. Y. 1933.

Metropolitan Steamship Co. N. J. 1934.

Metropolitan Steel Casting Co. N. J. 1936.

Metropolitan Stevedoring Co., Inc. N. Y. 1934.

Metropolitan Street Railway Company. The Gen. & Coll. Trust Mortgage bonds have a decree value of $736. per $1000. bond. Collect on unstamped bonds from the Guaranty Trust Company, New York City.

Metropolitan Studios, Inc. N. J. 1936.

Metropolitan & Suburban Realty Company. Organized March 20, 1906 and owned property located at Ardsley, N. Y. The property was sold at foreclosure

Name State Date Charter Forfeited

sale about 1919 and the stock was entirely wiped out. A former officer of the company confirmed the above to us in 1921. Therefore we submit the shares as worthless.

Metropolitan Super Corp. N. Y. 1935.

Metropolitan Supply Co., Inc. R. I. 1935.

Metropolitan Taxi Corp. N. Y. 1935.

Metropolitan Taxicab Co., Inc. Md. 1935.

Metropolitan Theatre, Inc. R. I. 1937.

Metropolitan Theatres, Inc. N. J. 1935.

Metropolitan Traction Company. Stock and Debenture Certificates were exchanged for securities of the Metropolitan Street Railway Company, which see.

Metropolitan Trading Corporation. N. Y. 1933.

Metropolitan Truckers Assoc., Inc. Del. 1937.

Metropolitan Trust Co., N. Y. C. 1881. Merged to form Chatham-Phoenix National Bank & Trust Co., 1925.

Metropolitan Undergraduate Cinema. N. J. 1935.

Metropolitan Upholstering Co., Inc. N. Y. 1935.

Metropolitan Velodrome Co., Inc. N. Y. 1935.

Metropolitan Wire Nail Mfg. Co. Our record dated 1911, states that this company had an office in New York City and had dissolved in 1890. We do not attach any value to the stock.

Metter, Aaron, Leather Novelties, Inc. N. Y. 1934.

Metter Bag & Novelty Corp. N. Y. 1935.

Metter Bros., & Co., Inc. N. Y. 1933.

Metternich, George, Inc. N. Y. 1935.

Metuchen Building Co. N. J. 1936.

Metuchen Hardware Co. N. J. 1936.

Metuchen Holding Company. N. J. 1935.

Metuchen Motor Sales Co. N. J. 1934.

Metuchen Tourists Camp, Inc. N. J. 1935.

Metz Auto Sales and Laundry Co., Inc. N. Y. 1935.

Metz, Billie, Gowns, Inc. N. Y. 1935.

Metz Bro's. Co. N. Y. 1935.

Metz Co. Del. 1935.

Metz Equipment Sales Company, Inc. Mass. 1937.

Metz, George F., & Co., Inc. N. Y. 1935.

Metz & Kishlansky, Inc. N. Y. 1933.

Metzger, David, Inc. N. Y. 1934.

Metzger-Drescher Plating Works, Inc. N. Y. 1935.

Metzger, Leo, Inc. N. Y. 1935.

Metzger, M., Inc. N. Y. 1933.

Metzger (Philip A.) Inc. Del. 1935.

Metzgers, Inc. N. Y. 1935.

Metzger's, Inc. Oregon 1938.

Metzie Dress, Inc., The. N. Y. 1934.

Metzky, Samuel, Inc. N. J. 1935.

Meunier's Diners, Inc. R. I. 1937.

Meurer, George C., Company, Inc. N. Y. 1933.

Mevol Chemical Co. Md. 1935.

Mexia Development Corp. Del. 1934.

Mexia Oil Co. Del. 1934.

Mexicab Jul-Ati Co., Inc. N. Y. 1935.

Mexican Affairs Bureau, Inc. N. Y. 1935.

Mexican American Mines Corp. Del. 1934.

Mexican American Royalty Co. Del. 1934.

Mexican-American Trading Corp. N. Y. 1934.

Mexican Autorefrigeration Corp. Del. 1937.

Mexican Candy Kitchen, Inc. N. Y. 1935.

Mexican Cattle Ranch Company. Incorporated in South Dakota and its terms of existence expired by limitation of its charter in 1927. We found no value to the stock.

Mexican Central Airways. (Ariz.) Inc. 1930, and was dissolved on May 31, 1932.

Mexican Crude Rubber Company. (Mich.) The capital stock of this company was reduced from $600,000 to $6,000. the reduction being effected by distribution to stockholders of shares of Floridagold Citrus Corp. on a pro rata basis. Mr. H. C. Harrington, Treasurer of the Floridagold Citrus Corp., (Fla.) located at Ford Bldg., Detroit, Mich., informed us on September 29, 1937, that the shares of the Mexican Crude Rubber Co. are worthless, as the company surrendered its charter and went out of business several years ago. Mr. Harrington also stated that the book value of Floridagold Citrus Corp. stock is approximately $1.50 per share, although they know of no sales for a number of years. The company has earned nominal profits during the past two or three years and prospects for the future appear favorable. (1937).

Mexican Debt Readjustment Receipts. Value of $13,302.72 of Receipts Class "A" and $22,462.21 Class "B" for coupons or rights to interest in arrears. The International Committee of Bankers on Mexico, located at 14 Wall St., N. Y. C., informed us on August 19, 1937, that they know of no market for Interest in Arrears Receipts, Class "A" and "B" issued in connection with the 1922 Adjustment of the Mexican Debt. nor did they have any value as of Jan. 8, 1937.

Mexican Eastern and Pacific Railroad Co. Del. 1934.

Mexican Engineering Corp. Del. 1937.

Mexican Estates Corp. Del. 1935.

Mexican Fuel and Iron Co. Del. 1934.

Mexican International Corporation (Del.) There are certain shares of this company outstanding that have a liquidating value, payable at G. M-P Murphy & Company, 111 Broadway, New York City.

Mexican International Railroad. Value of $5000. of First Cons. 4% bonds due 1977 with March, 1915 and subsequent coupons attached. J. P. Morgan & Company, depository for these bonds under the plan of 1922, informed us that they are not accepting any further deposits. The deposited bonds or assented bonds, are listed on the New York Stock Exchange and are quoted at 1 bid. Morgan & Company further stated that in the event that any future plan is contemplated some provision will be made for the undeposited or non-assenting bonds.

Mexican Mining Co. Del. 1937.

Mexican Mining & Smelting Co. Incorporated in New York on Oct. 11, 1901 and was located at New York City. The corporation was dissolved by Proclamation on March 13, 1926. The company was formerly located at 17 Battery Place, New York City and the following were the last known officers. President, Thomas H. Watkins; Secretary, A. E. Hunt, Jr. In 1910 letters were returned from former office at Williamsport, Pa. The Mines Bureau report the company idle in 1911. The New York office was abandoned in 1910. It is our opinion the shares are worthless.

Mexican Mining & Smelting Company. Incorporated in Maine and filed its last return in 1913. The company lost its charter the same year. Our mining records dated 1908 state that the company's property was idle and that the first mortgage bonds were in default. The property was apparently foreclosed. We do not attach any value to the stock.

Mexican National Gas Co. Del. 1936.

Mexican National Packing Company. Incorporated in New Jersey in 1906 and was located at Mexico City, Mexico. The 6% bonds due 1928 were secured by a first mortgage on lands, concessions, franchises, water rights, etc. in Mexico. There also was an issue of £500,000 of First Mortgage Rastro Debenture bonds. On Feb. 2, 1910, the U. S. Circuit Court of New Jersey appointed Henry DeKay, as receiver. The company was reorganized in Maine in 1911 under the same name. The 6% bonds due 1928 received an equal amount of preferred stock of the new corporation and interest up to June 30, 1911, payable one quarter in cash and three-quarters in Part. Preferred stock at par.In 1914, the Mexican Government acquired 51% of the stock of the Maine company and guaranteed the principal and interest of the Maine company's two classes of bonds that were issued in 1911 by endorsement. In 1921 the guarantee had not been met by the Mexican Government after default was made. In 1922 the Debt. of Mexico was adjusted, but the bonds of the Maine company were not included in the settlement. It would appear that the bonds of the Maine company have very little, if any value, and therefore do not believe the stock could have any value that was issued to the bondholders of the New Jersey Company. We will attempt to locate the funds that are due for interest and will also inquire if the old bonds may still be exchanged for the stock of the Maine company, and if so whether it would be worth while. For estate tax purposes, we do not believe the stock of the Maine company has any present value, and will never have any value unless a property settlement is made by Mexico, which is almost uncertain. This information may be confirmed by consulting the Official Intelligence, from 1911-1922, published in England.

Mexican National Packing Company. (N. J.) We understand the Empire Trust Company of New York City, holds a limited fund for the benefit of certain of the bonds of this company that were guaranteed by the United States Packing Company.

Mexican National Petroleum Corp. Del. 1936.

Mexican Northern Power Co., Ltd. Incorporated in Canada in 1909 and is out of existence. Messrs. Thomson, Tilley & Johnston of Toronto, Ont., were attorneys for the company. (1937).

Mexican Oil & Coal Co., Inc. Del. 1934.

Mexican Oil Co., Pierre, S. D. Owned leases on 12,500 acres of land in Panuco, Mexico, in 1919. In 1929 no further trace of the company could be found.

Name State Date Charter Forfeited

Mexican Oil Syndicate, Inc. N. J. 1934.

Mexican Pacific Company. Moritz Thomsen Investment Company, Second Avenue Building, Seattle, Wash., informed us on April 17, 1935, that the bonds of this company are still in escrow with the National Bank of Commerce, Seattle, Washington, and all indications point to their being worthless. Attempts to liquidate some of the assets have proved fruitless and the company is faced with losing nearly all of its property to the Mexican Government by expropriation.

Mexican-Panuco Oil Co. See Intercontinent Petroleum Corp.

Mexican-Panuco Oil Company. Incorporated in Delaware and became inoperative on Oct. 1, 1934. The last annual report filed in 1934 showed offices at 20 Exchange Place, N. Y. C. Mr. Addison S. Pratt, of Blakely, Platt & Walker, N. Y. C., informed us as follows: October 1, 1935. The company gave up its foreign concessions in 1934 at which time there were not sufficient funds left to pay the franchise tax. Mr. Pratt further informed us that the stock became worthless in 1934. On February 20, 1934, Seldon, Morfit & Harney, Inc., of St. Louis, bid 1.16 per share for 1100 shares. On March 27, 1934 Gonder Kelley & Co., of N. Y. C. bid 1/16 per share for 500 shares. (1/1937).

Mexican Publications Development Corp. Del. 1934.

Mexican Seaboard Oil Co. Succeeded by Seaboard Oil Co. of Del.

Mexican Sugar Refining Co., Ltd. Bankrupt 1909.

Mexican Telephone Company. Now International Tel. & Tel. Co., 67 Broad Street, New York City. The stock was worth $1. per share in 1934.

Mexican Telephone & Telegraph Company. The Boston Safe Deposit & Trust Company, Boston, Mass., holds funds to pay the First Mortgage 5% bonds due 1925, at par. and the Ref. & Ext. 5% bonds at 105.

Mexican Times Publishing Co., Inc. Del. 1934.

Mexican Weiner's Lunch, Inc. N. Y. 1933.

Mexico-Campbell Reduction Co. Incorporated in New York on July 21, 1882 and was located in New York City. The corporation was not in business in 1893. The charter of the corporation was forfeited by Proclamation. We found no value to the stock and therefore believe the shares are without value.

Mexico City Dairy Corp. Del. 1936.

Mexico Co. Del. 1934.

Mexico Consolidated Mines Holding Corp. Del. 1935.

Mexico-Cuba-American Aviation, Corp. Del. 1936.

Mexico Land Company. Incorporated in Oklahoma. We have made a thorough search of our records and failed to find any value to the stock of this company. Any interest you may have had in any land has probably been wiped out by default years ago. It is our opinion that the shares are worthless.

Mexico Northwestern Railway Co. Mr. A. H. Lang, Secretary of the Mexico Northwestern Railway Company, located at 360 St. James Street, Montreal, Quebec, informed us as follows on August 16, 1937: "Under a plan of reorganization dated September 10, 1929, in order to take this Company out of receivership the Mexnorwest Holding Company Limited was formed after an agreement was entered into by bondholders of this Company. On surrender of the Income Bonds each £20 par value surrendered will be exchanged for 30 common shares of $1.00 each in the Holding Company, and nothing will be paid in respect of unpaid Coupons, which must be surrendered without payment. The common shares of the Holding Company have little if any value. There is no market and the Holding Company can only make money when and if the Railway Company can pay a dividend, which is entirely improbable, as this Company is continuing year after year to run at considerable operating loss. We think therefore that you can definitely take it that the bonds you speak of have no value as of January 8th, 1937.

Mexico Oil Corporation. Incorporated in Maine. The above corporation was suspended in 1930 for nonpayment of their francise tax. The corporation, however, filed a return in 1934 although on the inactive list. In the 1934 the officers were as follows: President, Albert H. Pike, 270 Broadway, N. Y. C. Treasurer, Chas. W. Eckhardt, 3212 Decatur Ave., N. Y. C. Clerk, Charles D. Booth, 57 Exchange St., Portland, Me. We received the following letter from Albert H. Pike, 270 Broadway, New York City, dated January 21, 1938. "With reference to your letter of January 6, 1938, addressed to Mr. Eckhardt, you are advised that the Mexico Oil Corporation has been inactive for several years. This was a development proposition and we could not go ahead with the work when business conditions got bad. The stock has no value at the present time and its future value depends on whether or not we are ever able to resume operations."

Mexico Publishing Co., Inc. N. Y. 1935.

Mexico Safe Deposit Boxes & Guaranty Trust Co. of Tiajuana, Mexico. Del. 1935.

Mexicomerica Corporation. N. J. 1935.

Meximatch, Inc. Del. 1934.

Meyco Realty Co., Inc. N. Y. 1934.

Meyer, A. B., & Co. Merged in Allied Coal & Material Co.

Meyer, A. I., Corporation. Mass. 1934.

Meyer & Backhus, Inc. N. Y. 1935.

Meyer & Baitz, Inc. N. Y. 1935.

Meyer Bros. Builders, Inc. N. Y. 1935.

Meyer Bros. Pants Co., Inc. N. Y. 1935.

Meyer Bros. Shoe Co., Inc. N. Y. 1935.

Meyer Brothers Studio, Inc. N. Y. 1935.

Meyer Bros. Truckmen, Inc. N. Y. 1935.

Meyer, C. H., Co. N. Y. 1935.

Meyer Chocolate Shop, Inc. N. Y. 1935.

Meyer & Cohen, Inc. N. Y. 1935.

Meyer Cohen Music Publishing Company, Inc. Incorporated in New York in 1918 and was dissolved by Proclamation of the Governor. We know of no value to the stock and therefore believe the shares are without value.

Meyer Davis Concessions, Inc. Del. 1935.

Meyer & De Vogel, Inc. N. J. 1935.

Meyer, E. Alan, Inc. N. J. 1935.

Meyer, Frank S., Corp. N. Y. 1935.

Meyer, Frank S., Corporation. Mr. Meyer, at last accounts was associated with Natural Sugars, Inc. According to reports he paid $50. per share on each $100. share and expects to pay the difference. This is being done, we understand, only as an accommodation, to reimburse his friends who invested in his company.

Meyer, Frederick E., Motor Cars, Inc. N. Y. 1933.

Meyer Fur Corp. N. Y. 1935.

Meyer, G. G., & Bro., Inc. N. Y. 1934.

Meyer, George C., Home Improvement Corp. Del. 1934.

Meyer Guaranteed Transfer Corporation. N. Y. 1933.

Meyer, Harry L., Co. Ore. 1936.

Meyer, Herman J., Inc. N. Y. 1935.

Meyer Holding Co. N. J. 1936.

Meyer, J. K., Inc. Md. 1935.

Meyer, J. P., & Co., Inc. N. Y. 1935.

Meyer (John F.) & Co., Inc. Del. 1935.

Meyer & Kohn, Inc. N. Y. 1935.

Meyer, L., and Co. N. J. 1937.

Meyer-Lord, Inc. N. Y. 1934.

Meyer Motor Car Co., Inc. N. Y. 1935.

Meyer, Nathan P., & Co., Inc. N. Y. 1935.

Meyer, O. Jackson, Inc. N. J. 1934.

Meyer, Ovid L., & Co., Inc. N. Y. 1935.

Meyer, Paul, Dollar Cleaners, Inc. N. Y. 1935.

Meyer-Rieger Laboratories, Inc. N. Y. 1935.

Meyer (S. N.) Inc. Del. 1935.

Meyer & Sartorius, Inc. N. Y. 1934.

Meyer-Scheer, Inc. N. Y. 1935.

Meyer Silk Corp'n N. Y. 1935.

Meyer-Strauch Painting Corporation. N. Y. 1933.

Meyer-Tanner Company, Inc. Oregon 1937.

Meyer, William P., Inc. N. Y. 1935.

Meyer & Wolfsohn, Inc. N. Y. 1935.

Meyerhoff Associates, Inc. N. J. 1937.

Meyermax Realty Corp. N. Y. 1935.

Meyerowitz, Wolf & Co., Inc. N. Y. 1935.

Meyers Amusement Enterprises, Inc. N. Y. 1935.

Meyer's Cloak & Suit Shop, Inc. Mass. 1935.

Meyers Contract Company. Oregon 1937.

Meyer's Fish Market, Inc. N. Y. 1935.

Meyer's Fruit Co., Inc. N. Y. 1934.

Meyers Furniture Co., Inc. N. J. 1934.

Meyer's Headwear, Inc. N. Y. 1935.

Meyers Holding Company. N. J. 1935.

Meyers, Inc., No. 1. N. J. 1937.

Meyers Inventions, Inc. N. Y. 1933.

Meyer's, Joseph, Asbestos Products & Specialties Corp. Del. 1934.

Meyers, Leon S., & Co., Inc. N. Y. 1935.

Meyer's Radio Music Stores, Inc. N. Y. 1935.

Meyers & Rein, Inc. N. Y. 1934.

Meyers and Ross, Inc. N. Y. 1935.

Meyers & Schorr, Inc. N. Y. 1934.

Meyers & Schwartz, Inc. N. Y. 1934.

Meyer's Square Coffee Pot, Inc. N. Y. 1935.

Meyers Watch Crystal Co., Inc. N. Y. 1934.

Meyers and Woolf Dyeing Corp. N. Y. 1934.

Meyersdale & Salisbury Street Ry. Co. The Real Estate Trust Co. of Phila. informed us on Feb. 28, 1935, that for a number of years past their company

Name State Date Charter Forfeited

had been trustee in name only and from what knowledge they could gain of the situation they believe the bonds are without value.

Meyerson Flooring Co., Inc. N. Y. 1933.
Meyerson, Herman, Garage Corp. N. Y. 1935.
Meyerson, J., Inc. N. Y. 1935.
Meyerson Leasehold Corp. N. Y. 1935.
Meyerson-Meisel-Galland Corp. N. Y. 1935.
Meyerson Restaurant Corp. N. Y. 1935.
Meyfer Holding Corp. N. Y. 1935.
Meygraw Realty Co., Inc. N. Y. 1935.
Meyran-Gall & Co., Inc. N. Y. 1935.
Mey-Ro Billing Machine Corp. N. Y. 1935.
Meyro Realty Corp. N. Y. 1935.
Meyrowitz, Philip Securities Co., Inc. N. Y. 1935.
Meyrowitz's Delicatessen, Inc. N. Y. 1935.
Meys Chemical Mfg. Co. Illinois. Dissolved on Nov. 26, 1926. Last address, 54 Pearce Street, Chicago, Ill. Pres., C. D. Burgess, 1401 W. Adams Street, Chicago, Ill.
Meytil Realty Corp. N. Y. 1935.
Mezeritzky Coat Co., Inc. N. Y. 1934.
Mezritch, Inc. N. Y. 1935.
Mia Corporation. N. Y. 1933.
Mi-Ador Stand Co., Inc. N. Y. 1935.
Mial Woven Label Co. N. J. 1936.
Miami Avenue & 2nd Street N. W. Corp. N. Y. 1934.
Miami Avocado & Citrus Growers, Inc. This company is located at 105 Flagler Arcade, Miami. We are advised that the company is now selling its treasury stock, the only kind ever offered, for $2.00 per share. This has been the price for several years.
Miami Ballroom, Inc. N. Y. 1935.
Miami-Biltmore Hotel and Country Club, Inc. First mortgage 7% bonds dated October 15, 1929, which were deposited with the Whitney National Bank of New Orleans, La., received a cash settlement in 1936.
Miami Building Specialty Co., Inc. N. Y. 1935.
Miami Cabinet Corporation of New York. N. Y. 1933
Miami Chat Company (Oklahoma). Kansas 1937.
Miara Corp., The. N. Y. 1935.
Miami Hat Co., Inc. N. Y. 1934.
Miami Land Co., Inc. N. Y. 1934.
Miat Building Corp. N. Y. 1935.
Mi-Belle Dress Co., Inc. N. Y. 1935.
Mic Mac Corporation. N. Y. 1933.
Mica Corporation of America. Incorporated in Delaware on Oct. 31, 1924, and is no longer in existence, having become inoperative on March 16, 1927. The company apparently did not get beyond the development stage as the company failed to file an annual report. We found no value to the stock and therefore believe the shares are without value. (1937).
Mica Craft Corp. N. Y. 1935.
Mica Dealers Company, Inc. N. Y. 1933.
Mica Mines Corp. Mass. 1933.
Micare Co., Inc., The. N. Y. 1934.
Micera & Witkin, Inc. N. Y. 1934.
Michael and Boudouris Restaurant, Inc., The. N. Y. 1934.
Michael, L., Inc. N. Y. 1933.
Michael, Leon, & Co. N. Y. 1934.
Michael Swanson Brady (Olsen Branch) Inc. Idaho 1935.
Michael Wool Clip Co., Inc. N. Y. 1935.
Michaelian & Kazarian Co., Inc. N. Y. 1935.
Michaels Company. N. J. 1935.
Michael's Furniture, Inc. N. J. 1937.
Michaels Golden Rule Stores, Inc. N. J. 1935.
Michaels Hosiery Corp. N. Y. 1934.
Michaels, Inc. N. J. 1935.
Michaels, M., and Company. N. J. 1935.
Michaels, M., Realty & Construction Corp. N. Y. 1935.
Michael's Meat Market, Inc. N. J. 1936.
Michaels Realty and Investment Co. N. J. 1934.
Michael's Studio of Dancing, Inc. N. Y. 1935.
Michael's Shoes, Inc. N. Y. 1933.
Michael's Shop, Inc. N. Y. 1934.
Michaelson & Flicker, Inc. N. Y. 1935.
Michalek, E. W., & Sons, Inc. Mass. 1934.
Michaloski, I., Inc. N. J. 1934.
Michalover & Gross, Inc. N. Y. 1935.
Michal's Millinery, Inc. N. Y. 1933.
Michaud Warehouse & Grain Company. Idaho 1936.
Michaud's, Inc. Del. 1935.
Michel Angelo Studios, Inc. Del. 1936.
Michel Coal & Ice Corp. N. Y. 1935.
Michel Distributing Co. N. J. 1937.
Michel, J. & L., Inc. N. Y. 1933.
Michel & Krieger, Inc. N. Y. 1935.
Michel Leon Furs, Inc. N. Y. 1935.
Michel, Louis, Inc. N. Y. 1934.
Michelas, H., Building Corp. N. Y. 1933.

Name State Date Charter Forfeited

Michelini, A., & Sons, Inc. Mass. 1937.
Michelson Coal Corp. N. Y. 1935.
Michelson, Inc. N. Y. 1933.
Michelson, Leo, Inc. N. Y. 1934.
Michigan Copper & Brass Co. Acquired by Revere Copper & Brass Co.
Michigan Copper Co. Acquired by American Smelting & Refining Co.
Michigan Electric Railway Company. (Mich.) Value of preference shares & 5% 1st & Ref. Series A bonds. Acting on instructions of the Bondholders Protective Committee, Bankers Trust Company as Trustee declared due the principal of these bonds and instituted proceedings to foreclose the mortgage. A decree of foreclosure was entered in 1929 and the mortgaged property sold pursuant thereto. Under the decree, holders of the bonds, both "deposited" and "undeposited" were entitled to receive one share of stock of Michigan Electric Shares Corporation for each $100. principal amount of bonds. We are advised that on June 19, 1933 on petition of directors of the company, the Circuit Court for Jackson County, Michigan, decreed the Company dissolved and appointed a Receiver. Subsequently on November 18, 1933 the Court entered an order closing the Receiver's Estate and discharging the Receiver. We are advised that at the time of the dissolution of the Corporation, nothing was available for distribution to the stockholders. Therefore it is our opinion that the preference shares and the 5% 1st & Ref. Series "A" bonds of the company are without value.
Michigan Electric Shares Corp. In June, 1933 a receiver was appointed by the Circuit Court in the County of Jackson, Michigan, in Chancery for the corporation and its assets were to be liquidated. The Financial & Commercial Chronical published by Chas. B. Dana & Co. of New York City reported on September 30, 1933 that they were officially informed that it was not expected that sufficient will be realized to pay anything to the stockholders. On July 21, 1934, the Chronical reported that the corporation was dissolved in June, 1933 and the receiver was discharged by the Court in September, 1933, at which time sufficient was not realized to pay anything to the stockholders.
Michigan Fish and Fruit Co. Mass. 1935.
Michigan Gases, Inc., of Grand Rapids, Mich. On January 1, 1937 was acquired by the Compressed Industrial Gases, Inc. Acquisition is to be consummated by exchange of stock, 6,750 shares being involved.
Michigan Gold Mining & Development Co. Incorporated in British Columbia and was dissolved for default on Aug. 25, 1922. We made a thorough search of our records back to 1898 and found no record of this company's operations. It is our opinion the shares are worthless.
Michigan Investment Corp. Mass. 1935.
Michigan, Lake Superior Power Company. Value of 5% bonds due 1949 as of March 1, 1913. The property of this company was foreclosed in August 1913, and the company was reorganized as the Michigan Northern Power Co. In the reorganization each $1000 bond of Michigan, Lake Superior was exchanged for a $500 bond of the new company. We found no quotations on the Michigan, Lake Superior bonds in 1913, but did find a quotation of 80 low and 95 high for the Michigan Northern Power Co. in 1913. That is the nearest we can get. On this basis the Michigan, Lake Superior $1000 bond which was exchangeable for a $500 bond of the Michigan Northern Power Co. had a fair value of $437.50 as of the period August to Dec. 31, 1913. Value January 1, 1919, $400 per $1000 bond.
Michigan Natural Gas Co. of Delaware. Del. 1936.
Michigan Peat Company. Inc. Del., on Sept. 3, 1903, and lost its charter in 1909. The last known address was Eaton Rapids, Mich. Pres., J. W. Vaughan, Eaton Rapids, Mich. V. P., E. D. Harkness, Coldwater, Mich. Tres., A. Osborn, Eaton Rapids, Mich.
Michigan-Peninsular Car Co. First 6% bonds of 1892 worth 105 and interest. Preferred stock reported to have received 50% in cash, 50% in new Pfd. and 50% in new Common stock. A final dividend of $11.10 per share was paid on the Pfd. Stock. Common received 25% in cash, 25% in new Pfd. and 25% in new Common stock.
Michigan-Peninsular Car Co., Detroit, Mich. The bonds were paid by the Guaranty Trust Company of New York City. The company was acquired by the American Car & Foundry Co.
Michigan Petroleum Co. Del. 1934.
Michigan Pickle Works, Inc. N. Y. 1935.

Name State Date Charter Forfeited

Michigan Railroad Company. The First Mortgage 6% Series A bonds due May 1, 1924 have a decree value of $168.697 per $1000. bond. Collect on unstamped bonds from the Chase National Bank, New York City.

Michigan Steel Corporation. (N. J.) Michigan stockholders of record (Jan. 15, 1931) received $25. in National Steel Debentures, $12.50 in cash and ¼ of a share of common stock of the National Steel Company. It was reported that another dividend of 43¢ per share was paid.

Michigan Transit Co. Chicago, Ill. Involuntary Petition in bankruptcy filed July 20, 1927. Receiver appointed. Alleged liabilities $300,000.; Assets about $75,000.

Michigan United Telephone Co. Del. 1935.

Michigan-West Virginia and & Mining Co. Del. 1935.

Michlon Contracting Company, Inc. N. Y. 1933.

Michnoff, Robert, Inc. N. Y. 1935.

Michnut Food Stores, Inc. N. Y. 1935.

Mick or Mack, Rual Retreat Store, Inc. Va. 1937.

Mickeys Dress Shop, Inc. Md. 1935.

Mickle Timber & Lumber Company. Oregon 1938.

Micla Holding Co. N. J. 1935.

Mico Curtain Co., Inc. N. Y. 1935.

Mico Products, Inc. N. J. 1934.

Micohen & Sons, Inc. N. Y. 1935.

Micpaul Holding Co., Inc. N. Y. 1935.

Micro Disc Corp. N. Y. 1935.

Micro-Meter Corp. Del. 1935.

Micro Tool Co., Inc. N. Y. 1934.

Microba Antiseptic Co. Grand Forks. N. D. 1935.

Microutsicos Bros., Inc. N. Y. 1935.

Midad Construction Company, Inc. N. Y. 1933.

Mid America Corp. Del. 1934.

Midas Development Corp. N. Y. 1935.

Midas Mortgage Corp. N. Y. 1935.

Midas Restaurant Corp. N. Y. 1934.

Mid Atlantic Cemroc Corp. Va. 1936.

Mid-Atlantic Home Products Co., Inc. N. Y. 1935.

Mid Baltimore Realty Co. Md. 1934.

Midbart Realty Corporation. N. Y. 1933.

Midborough Petroleum Sales Corp. N. Y. 1935.

Midbrook Garage, Inc. N. Y. 1934.

Mid Center Restaurants, Inc. N. Y. 1935.

Mid-City Automobile Co. N. J. 1936.

Mid-City Boxing Club, Inc. Del. 1935.

Mid City Cab Corp. N. Y. 1934.

Mid-City Development Corp. N. Y. 1935.

Mid City Garage of Easton, Inc. Md. 1934-35.

Mid-City Garage and Motor Supply Co. Del. 1934.

Mid City Golf Courses, Inc. Md. 1934.

Mid-City Land Corporation. N. J. 1935.

Mid City Service Corp. N. Y. 1934.

Mid Columbia Cooperative Creamery. Ore. 1935.

Mid-Columbia Motor Freight. Ore. 1935.

Mid Columbia Navigation Company. Ore. 1935.

Mid-Continent Advertising Agency. Address, Insurance Bldg., Dallas, Texas. Suspended operations some time ago. Stock at last reports had little value.

Mid-Continent Discount Corp. Del. 1934.

Mid-Continent Distributing Co. Del. 1935.

Mid-Continent Diversified Royalties, Inc. Del. 1934.

Mid-Continent Gas Corp. Del. 1935.

Mid-Continent Holding Corp. Del. 1934.

Mid Continent Hotels Corp. Del. 1935.

Mid-Continent Investment Corp. Del. 1935.

Mid-Continent Investors, Inc. Del. 1935.

Mid-Continent Loan Companies, Inc. Del. 1935.

Mid-Continent Royalty Corp. Del. 1935.

Mid-Continent Stores, Inc. Del. 1934.

Mid-Continent Telephone Corp. Del. 1935.

Mid-Continent Utilities Corp. Del. 1935.

Mid Continental Royalties, Inc. N. Y. 1935.

Mid-Continental Shares Corp. Del. 1934.

Mid-County Realty Company. N. J. 1935.

Middaugh's, Inc. N. J. 1935.

Mid Day, Inc. Del. 1934.

Middle Atlantic Transportation Co. Del. 1934.

Middle Bay Yacht and Country Club, Inc. N. Y. 1935.

Middle Fork Land Company. Oregon 1938.

Middle Fork White Cedar Co. Ore. 1936.

Middle Intervale Telephone Co. Me. 1934.

Middle Jersey Realty Co. N. J. 1936.

Middle Meadows, Inc. Mass. 1937.

Middle States Bancshares, Inc. Del. 1934.

Middle States Corp. Del. 1935.

Middle States Forest Products, Inc. N. Y. 1935.

Middle States Milk & Cream Co., Inc. N. Y. 1934.

Middle States Natural Gas Co. Del. 1934.

Middle States Oil Corporation. The Middle States Petroleum Company located at 170 Broadway, N. Y. C. informed us that: under the terms of the Plan and Agreement of Reorganization of Middle States Oil Corporation, the stockholders of that corporation were permitted to deposit their stock to be exchanged for voting trust certificates representing Class B stock of this corporation. The exchange was made on the basis of one share of Class B stock for each four shares of Middle States Oil Corporation stock. The time allowed for making the deposit as extended, expired however, on February 19, 1930. Stockholders who did not deposit their stock within the time allowed cannot now share in the benefits of the Plan and Agreement of Reorganization, and no voting trust certificates can be issued to them. (1934.)

Middle States Paper Mills, Inc. Del. 1936.

Middle States Power Co. Del. 1934.

Middle States Public Service Co. Del. 1937.

Middle Village Radio Corp. N. Y. 1935.

Middle West Equity Corp. Del. 1934.

Middle West Utilities Co. Del. 1935.

Middle West Utilities Company. Originally incorporated under Delaware laws, May, 1912, as a holding company to acquire and develop public utility properties, particularly in the smaller cities and towns. The charter of the company expired on April 1, 1934, due to non-payment of 1931 franchise tax. On April 15, 1932, the United States District Court for the Northern District of Illinois, Eastern Division, appointed receivers in equity of Middle West, pursuant to the prayer of a bill of complaint filed by Lincoln Printing Co., an alleged inability of the company to meet $10,000,000 of notes maturing on June 1, 1932 and about $27,000,000 of bank loans. On April 15, 1932, an involuntary bankruptcy petition was filed against the Middle West Utilities Company Co. An amended petition was filed on July 13, 1932. The secured and unsecured indebtedness of the company as of December 31, 1933, as shown by the equity Receiver's Report was as follows:

Serial Conv. Gold Notes	$40,000,000
Accrued interest to April 4, 1932 on Gold Notes	744,4444
Bank and other secured indebtedness	23,039,751
	$63,784,195

Middle West originally sold to the public $50,000,000 of Convertible Gold Notes, as well as a large amount of preferred and common stock. In addition Middle West borrowed large sums from banks and others and secured such loans by collateral. The proceeds of these borrowings and note and stock sales were used partly to reimburse the company for or to finance additional acquisitions and construction of additional facilities and partly for other purposes. Large inter-company loans were also made. As a result of the above mentioned procedure, the corporate and financial structure became greatly involved and financial difficulties in one group of companies were quickly reflected in other groups of the system. The United Public Service Co. (in which Middle West had an investment carried on its books at about $13,000,000) defaulted its interest on April 1, 1932. This company is now subject of proceedings under said Section 77B of the Bankruptcy Act. The company's entire investment of $40,000,000 in the National Electric Power Co., was wiped out except for a few debentures having a market value of less than $25,000. Up to December 31, 1933, companies in which Middle West had investments, carried on its books at about $146,000,000 were placed in receivership or bankruptcy, and the recovery of more than a small part of these investments were doubtful. Large writeoffs in the accounts of many of the subsidiary companies were found necessary to cover abandoned property, losses on investment, bond discount, et cetera. These losses, together with the decline in earnings, necessitated in many instances a discontinuance of preferred dividends by subsidieries, and in some instances a reduction in their capital. None of the sub-holding companies were paying dividends in the year 1933. The above writeoffs were reflected on the books of the subsidiary or sub-holding companies, and in turn, in the receiver's balance sheet of Middle West as of December 31, 1933. The writeoffs or reserves for losses in the receiver's balance sheet aggregated as of Decmber 31, 1933, over $205,000,000. The receiver also reported that the writeoffs and reserves so reflected as of December 31, 1933, were inadequate and further writeoffs or reserves on the books of Middle West and of some of the subsidiary companies would have to be made and will necessarily be reflected on the books of Middle West. The report of Arthur An-

Name State Date Charter Forfeited

derson & Company, accountants and auditors as of December 31, 1933, as rendered to the receiver of Middle West Utilities Company, disclosed that liabilities of Middle West to its creditors, were in excess of $65,000,000 while the value of its assets was substantially less than the amount of such indebtedness. Middle West Utilities Co. was accordingly insolvent as of December 31, 1933. Holders of the $40,000,000 of Gold Notes were allowed to participate in the plan of reorganization as unsecured creditors at the face principal amount of the respective notes. It was foreseen as of December 31, 1933, that a reorganization plan would provide for the issuance of stock of a new corporation, the value of which would not exceed more than 25% of the face value of the Gold Notes. The quotation of 13⅜ flat or $133.75 for each $1,000 5% gold note as of December 31, 1933, coincided with the above estimate after considering the receiver's statement, that he intended to further write down the company's assets. In view of the above, I am convinced that as of December 31, 1933, the 5% Gold Notes would be collectible only to the extent of 25% of their face value. I believe that I have demonstrated with a reasonable degree of certainty, the least amount which is uncollectible as of December 31, 1933, and submit it as fair as of that date.

Middlebrook Clothes, Inc. N. Y. 1935.
Middlebrook-Corcoran & Co., Inc. N. Y. 1935.
Middlebrook Farms, Inc. N. J. 1935.
Middlebrook Holding Co. Inc. N. Y. 1935.
Middleburgh & Schoharie Electric Heat & Power Co., Middleburgh, N. Y. This company sold out to the Fulton County Gas & Electric Company in 1924, at which time the stockholders were given to understand that they would receive par for their stock. The Albany Trust Company, Albany, N. Y. was trustee for the bonds.
Middlebury Marble Company. N. J. 1935.
Middleditch Electric Co., Inc. N. Y. 1935.
Middlesex Associates, Inc. Mass. 1937.
Middlesex Auto Body & Sales Corp. Mass. 1937.
Middlesex Banking Company Certificates of Deposit for Real Estate First Mortgage Trustee bonds received 8 liquidating dividends from the Chase National Bank, New York City.
Middlesex Banking Company. Value of Special Debenture Bond No. 160 A, dated Sept. 1, 1907 and due Sept. 1, 1915. On Sept. 30, 1936 we received the following letter from Geo. R. Bond, 26 Mulberry Street, Springfield, Mass. "Replying to your letters of Sept. 10th and 29th, would say that absence from town has caused this delay, and the fact that I had to write the Middletown Trust Co. Trustee, for information regarding Middlesex Banking Co. Special Debenture Bond No. 160 A. Their reply is: We would state that it is not listed in our schedule of bonds in the Middlesex Banking Co. Trust. We understand that these bonds were written in connection with an issue of instalment bonds of that company. The bond was issued where a bondholder elected to discontinue payments on the original bond and receive from the banking company its direct obligation covering the paid up value of said bond at that time. This bond to mature on the same date of the original bond issued. These bonds we understand were not secured by a deposit of collateral." We assume therefore that these bonds are worthless.
Middlesex Barrel Co. N. J. 1937.
Middlesex Beverages Co. Mass. 1936.
Middlesex Bleach, Dye & Print Works, Inc. Located at Somerville, Mass., and was dissolved by the Superior Court for Middlesex County on May 3, 1937.
Middlesex Building and Construction Co. N. J. 1934.
Middlesex Cash Market, Inc. Mass. 1933.
Middlesex Chemical Co. Mass. 1934.
Middlesex Cleaners and Dyers, Inc. N. J. 1934.
Middlesex Collection Agency. N. J. 1934.
Middlesex Co. New York City. Name changed August 18, 1927 to W. S. Barstow & Co.
Middlesex Company. Incorporated in Massachusetts and is located at 42 Warren St., Lowell, Mass. Mr. G. F. Wagner, of the company, informed us as follows on July 22, 1937: "The company owns real estate and water power in Lowell. The property is pretty well rented and we have a market for all the power we can produce. We have made a small profit each year for several years although the year 1936 found us in the midst of flood conditions, with the resultant damage. There is very limited market for the stock, it being very largely held by a family group. The last sales to come to our attention were at about $25. per share. If your client is in the market to dispose of his shares I presume we can offer as much as an outsider." (7/1937).
Middlesex Contracting Co. N. J. 1936.
Middlesex Dairy Farmers' Association, Inc. Mass. 1936.
Middlesex Farms & Development Co., Inc. N. J. 1934.
Middlesex Finance Co. N. J. 1936.
Middlesex Garage of Boston, Inc. Mass. 1933.
Middlesex Garage and Bus Co., Inc. N. J. 1937.
Middlesex Garage, Inc. Mass. 1936.
Middlesex Gold Mining & Milling Co. Incorporated in Colorado in 1894 and its charter expired by statute of limitation on August 9, 1914 and was not renewed. We found no record of the company's operations nor any value to the stock. It is our opinion that the shares are without value.
Middlesex Hatchery, Inc. N. J. 1936.
Middlesex Ice & Cold Storage Co. N. J. 1937.
Middlesex Knitting Co. Mass. 1933.
Middlesex Laundry, Inc. Mass. 1936.
Middlesex Mortgage Co. N. J. 1937.
Middlesex Oil Corp. Mass. 1936.
Middlesex Plastering Co., Inc. N. J. 1936.
Middlesex Press, Inc. Mass. 1934.
Middlesex Provision Co. N. J. 1936.
Middlesex Realty Company. N. J. 1935.
Middlesex Riding Club, Inc. N. J. 1934.
Middlesex Roadside Rest, Inc. N. J. 1934.
Middlesex Sales Co., Inc. N. Y. 1934.
Middlesex Theatres, Inc. Mass. 1937.
Middleton, A. W., Holding Co., Inc. Del. 1937.
Middleton & Meades Gas Engine Co. Md. 1934.
Middleton Trucking Co. N. J. 1937.
Middleton's Bakeries Corp. Del. 1936.
Middletown Bakeries, Inc. N. Y. 1935.
Middletown Beach Assn., Inc. R. I. 1935.
Middletown Canning Company. Md. 1937.
Middletown District Parsonage Assoc. Del. 1935.
Middletown Dye Works. Middletown, N. Y. Dissolved Sept. 28, 1927.
Middletown Gas, Electric Light & Fuel Company of Middletown, N. Y., The. N. Y. 1933.
Middletown Knicker Co., Inc. N. Y. 1935.
Middletown-New York Coach Co., Inc. N. Y. 1934.
Middletown Packing Co. Md. 1934-35-36.
Middletown Sales and Service Co. Del. 1937.
Middletown, Unionville & Water Gap Railroad. Succeeded by Erie Railroad. The First Mortgage bonds we understand received 50% of their face value in liquidation.
Middleville Co. N. J. 1934.
Mid-East Construction Corp. N. Y. 1935.
Mid-Eastern Construction Co. Del. 1935.
Midget Follies, Inc. N. Y. 1935.
Midget Golf Course Co. Md. 1934.
Midget Golf Courses, Inc. N. Y. 1935.
Midget Golf, Inc. Del. 1935.
Midget Home & Candy Stores, Inc. N. Y. 1934.
Midgley & Prentice, Inc. N. Y. 1935.
Midhampton Home Corp. N. Y. 1934.
Midhamptons Construction Co., Inc. N. Y. 1935.
Midhill Garage Corp. N. Y. 1935.
Mid-Hudson Sales Co., Inc. N. Y. 1935.
Midi Realty Corporation. N. Y. 1933.
Mid-Island Agency, Inc. N. Y. 1935.
Mid Island Ice Corporation. N. Y. 1933.
Mid-Island Motors, Inc. N. Y. 1935.
Mid-Isle Amusement Corp. N. Y. 1935.
Mid-Jersey Construction Co. N. J. 1937.
Midland Asbestos Corp. Del. 1934.
Midland Bond and Mortgage Co. N. J. 1934.
Midland Bldg. (Chicago.) First 6½% bonds are worth 26%.
Midland Building Co. N. J. 1935.
Midland Cigar Corp. Del. 1936.
Midland Club. Chicago. (168 Adams Bldg. Corp.) First Fee S. F. 6½'s due 1946. Interest due May 1, 1930 and subsequent coupons in default. The City National Bank & Trust Co. of Chicago, Ill. informed us on Aug. 12, 1935 as follows: A decree was entered January 6, 1934 in favor of First Mortgage Bondholders. On appeal by Second Mortgage bondholders, the matter was recently decided in favor of the First Mortgage Bonds. However, a petition was filed in the Federal Court and the property placed in reorganization under Section 77-B of the Federal Bankruptcy Act in the meantime and a Trustee under these proceedings is now in possession. A claim will be filed by the City National Bank & Trust Co. of Chicago on behalf of all First Mortgage bondholders. In view of the above it would appear that no loss has been suffered by the bondholders because the company may re-

Name State Date Charter Forfeited

organize under 77-B. In the event of a reorganization the 2nd mortgage bondholders will in all events be recognized.

Midland Construction and Contracting Co. N. J. 1935.
Midland Development Co., Inc. N. J. 1934.
Midland Distributing Co., Inc. N. Y. 1934.
Midland Drug Co. N. J. 1935.
Midland Engineering Corp. Del. 1937.
Midland Farm Products Co. N. J. 1937.
Midland Garage, Inc. N. Y. 1935.
Midland Graham Operating Co. N. J. 1934.
Midland Holding Co. N. J. 1936.
Midland Industrials Corp. N. Y. 1935.
Midland Interstate Corp. Del. 1937.
Midland Light & Power Co. Del. 1934.
Midland Management, Inc. N. Y. 1935.
Midland Materials Co. Del. 1937.
Midland Mining Co. Md. 1934.
Midland Mining & Milling Co. (Colo.) 1911.
Midland Motor Co. Grand Forks. N. D. 1935.
Midland National Co. Del. 1935.
Midland National Holding Corp. Del. 1934.
Midland Natural Gas Co. Del. 1935.
Midland Oil Company, Inc. Incorporated in Virginia and lost its charter on May 3, 1924. The company was formerly located at Richmond, Va. and its last report filed on August 30, 1921 listed the following officers: President, C. W. Boon, Tyler, Texas; Vice President, W. J. Payne, Tyler, Texas; Asst. Treasurer, W. D. Browning, Tyler, Texas. Letters addressed to Mr. Payne have not been answered nor returned. Our "Petroleum Registers" shows no record of this company's operations. We believe the shares are without value.
Midland Oil & Gas Corp. Del. 1935.
Midland Ore & Patent Company. (Me.) This company filed its last reports with the Maine State authorities in 1918. It is apparently out of existence since we do not find any further trace of the company. We believe the stock to be valueless at this time.
Midland Paper Box Co., Inc. N. Y. 1935.
Midland Park Knitting Mills, Inc. N. J. 1936.
Midland Petroleum Corp. Colo. 1931.
Midland Pharmacy, Inc. N. J. 1935.
Midland Realty Company. W. Va. 1937.
Midland and Red Bank Steamboat Company. N. J. 1935.
Midland Restaurants, Inc. N. Y. 1935.
Midland Securities Company. (Me.) The Texas Corporation, located at 135 East 42nd, Street, New York City, informed us as follows on June 10, 1937: Dividends paid 1924 to 1929 inclusive: 1924-$47.50 in cash; (a) One share The Texas Co. stock; 2 shares Lone Star Gas Co. stock. (a) This distribution was made as of Dec. 1, 1924 as and when stockholders exchanged $100. par shares for $10. par shares.
1925-$40.30 in cash. (b)
1927-$11.00 in cash.
1929-$ 1.05 in cash- final liquidating dividend.
(b) This distribution was made as of July 31, 1925 (last payment of $5.00) as and when stockholders exchanged $10. par shares for $1.00 par shares. Company dissolved December 30, 1929.
Midland Securities Corp. N. Y. 1935.
Midland Smokeless Coal Company. W. Va. 1937.
Midland States Investment Co. Del. 1935.
Midland Steamship Corp. Del. 1937.
Midland Terminal Ry. Co. Property foreclosed in 1904. Bonds have a decree value. A dividend of $900,000. was awarded to stockholders.
Midland Theatres, Inc. Del. 1935.
Midland Trail Service Station, Inc. Va. 1937.
Midland Trust & Savings Bank. St. Paul. On December 28, 1923, the above trust company requested permission to transfer their savings deposits and such securities as would be acceptable, to the Wabash National Bank, St. Paul. The Commissioner of Banks granted this request on December 31, 1923. On January 8, 1924, the trust company amended their certificate of Incorporation, eliminating the trust company powers, and changed the name to Midland Credit Corporation. Their charter was returned to the commissioner of banks and cancelled January 12, 1924. No provision was made for the old stockholders. The Midland Credit Corporation was dissolved by order of the District Court Sept. 9, 1927. The Midwest Holding Co. succeeded the Midland Credit and J. A. Mansfield was appointed receiver of the former. His address is 523 Marquette Avenue, Minneapolis, Minnesota. The shares of the subject company are without value.
Midland Tube and Pipe Co. N. J. 1937.
Mid Manhattan Construction Co., Inc. N. Y. 1935.

Name State Date Charter Forfeited

Mid Mountain Oil Co. Ore. 1936.
Midnight Shambles, Inc. N. Y. 1935.
Mido Hat Works, Inc. N. Y. 1935.
Mid-Penn Corp., The. Del. 1936.
Mid Penn Oil Co. Del. 1934.
Mid-Royal Mfg. Co. N. J. 1936.
Mid Section Realty Corp. N. Y. 1933.
Mid South Public Service Co. Del. 1935.
Mid-State Discount Co. N. J. 1936.
Midstate Holding Company. N. J. 1935.
Mid-State Investment Corp. Del. 1934.
Midstates Coal Corp. Del. 1934.
Midsun Gas & Oil, Inc. Md. 1934
Midtown Bakery & Lunchroom, Inc. N. Y. 1933.
Midtown Bank of New York. Stock has a liquidating value of $2.50 per share.
Midtown Beef and Provision Co., Inc. N. J. 1937.
Midtown Catering Corp. N. Y. 1934.
Midtown Chair Co., Inc., The. N. Y. 1934.
Midtown Chemists, Inc. N. Y. 1935.
Midtown Cigar and Fruit Shop, Inc. N. Y. 1935.
Midtown Decorators, Inc. N. Y. 1934.
Midtown Desk Co., Inc. N. Y. 1935.
Midtown Dress Co., Inc. N. Y. 1935.
Midtown Finance Corp. N. Y. 1935.
Midtown Food Shop, Inc. N. Y. 1935.
Midtown Fur Corp. N. Y. 1935.
Midtown Furniture Co., Inc. N. Y. 1935.
Midtown Garage, Inc. N. J. 1936.
Mid Town Hat Co., Inc. N. Y. 1935.
Midtown Health Institute, Inc. N. Y. 1935.
Midtown Letter Bureau, Inc. N. Y. 1935.
Midtown Lumber Co., Inc. N. Y. 1935.
Midtown Managing Corp. N. Y. 1935.
Mid-Town Meter Supply Corp. N. Y. 1934.
Midtown National Co., Inc. N. Y. 1935.
Midtown Omnibus Corp. N. Y. 1935.
Midtown Pipe Insulating Co., Inc., The. N. Y. 1935.
Midtown Plumbers, Inc. N. Y. 1934.
Midtown Realty Co. Del. 1936.
Midtown Realty Corp. N. J. 1936.
Midtown Shipping Supplies, Inc. N. Y. 1935.
Midtown Shops, Inc. N. Y. 1935.
Midtown Steam Laundry, Inc. N. Y. 1935.
Midtown Transit Co., Inc. N. Y. 1935.
Mid-Town Whippet Knight Co., Inc. N. Y. 1935.
Midvale Chemical Corp. N. Y. 1934.
Midvale Debenture Corp. N. Y. 1935.
Midvale Gas Co. Del. 1934.
Midvale Oil & Gas Company. (Del.) The receiver of the Aldine Trust Co., Phila., Pa., trustees for the First Conv. 6% bonds due 1932, informed us on April 19, 1937, that the above company went out of business prior to the closing of the Aldine Trust Co., and none of its obligations were of any value; the information was obtained from a former employee of the closed bank.
Mid-Valley Securities Corp. Del. 1935.
Midville Garage Corp. N. Y. 1935.
Midway Cafeteria, Inc. N. Y. 1934.
Midway Corp. N. J. 1937.
Midway Hotel Co., Inc. N. Y. 1935.
Midway Metal Corp., 313 W. 37 St., New York City. Involuntary petition in bankruptcy filed in April 1937. George C. Levin was appointed Receiver in May, 1937.
Mid-Way Service, Inc. Del. 1936.
Midway Service, Inc. N. J. 1935.
Midwesco Theatres, Inc. Del. 1937.
Mid-West Aviation Corp. Del. 1935.
Mid-West Baking Corp. Del. 1936.
Midwest Bond and Share Co. Del. 1934.
Mid-West Carriers, Inc. Del. 1934.
Midwest Consolidated Utilities, Inc. Del. 1934.
Midwest-Consumer-Credit Finance Co. Del. 1934.
Mid-West Corp. Mass. 1935.
Midwest Debentures, Inc. Del. 1937.
Mid West Dress Co., Inc. N. Y. 1934.
Midwest Drilling Corp. Del. 1934.
Midwest Drive It Yourself Co. Del. 1935.
Midwest Engine Company. We understand that the Indiana Trust Company, Indianapolis, Ind., holds funds for distribution on unstamped bonds of this company.
Mid-West Flash Ad, Inc. N. Y. 1933.
Midwest Furniture Co., Inc. N. Y. 1935.
Midwest Holding & Investment Company. N. D. 1936.
Mid-West Incinerator Corp. Del. 1936.
Mid-West Investment Co. Del. 1934.
Mid-West Investment Shares, Inc. Del. 1934.
Mid-West Investors, Inc. Del. 1935.
Mid-West Kaolin Co. Del. 1935.
Midwest Laco Co. Del. 1936.
Midwest Linoleum Co. Del. 1935.

Name State Date Charter Forfeited

Mid-West Monarch Corp. Del. 1937.
Mid-West Oil & Gas Company. Incorporated in Oklahoma with its principal office located at Oklahoma City, Okla. The corporation was dissolved on May 16, 1919. The last report filed on May 13, 1919 lists the following officers: President, Harry Katz, Okla. City, Okla.; Secretary, E. Spiers, Okla. City, Okla. Apparently the company forfeited its leases by default and went out of business. It is our opinion that the shares have no value.
Mid-West Public Utilities, Inc. Del. 1935.
Mid-West Radio Distributing Co. R. I. 1935.
Midwest Railway Ice Co. Del. 1934.
Mid-West Railway Supply Co. Del. 1937.
Midwest Refining Co. Stock has a liquidating value of $125.72½ per share.
Midwest Refining Co. Me. 1934.
Mid West States Gas & Oil Co. Del. 1935.
Mid-West States Securities Co. Del. 1935.
Mid-West States Utilities Co. Del. 1935.
Midwest Steam Range Co. Del. 1934.
Midwest Theatres, Inc. Del. 1937.
Midwest Trading and Securities Corp. Del. 1936.
Mid-Western Battery Co., The. Del. 1937.
Midwestern Food Products Corp. Del. 1936.
Midwestern Motor Freight, Inc. (Missouri). Kansas 1937.
Mid-Western Ores Co. Del. 1934.
Mid-Western Royalties Co. Del. 1934.
Midwood Cleaners & Dyers, Inc. N. Y. 1933.
Midwood Credit Corp. N. Y. 1935.
Midwood Dress Co., Inc. N. Y. 1935.
Midwood Engineering Co., Inc. N. Y. 1935.
Midwood Flower Shop, Inc. N. Y. 1935.
Midwood Fruit & Vegetable Corp. N. Y. 1935.
Midwood Furniture Co., Inc. N. Y. 1934.
Midwood Glass Works, Inc. N. Y. 1935.
Midwood Hat Shoppe, Inc. N. Y. 1935.
Midwood Health Institute, Inc. N. Y. 1935.
Midwood Hosiery Co., Inc. N. Y. 1935.
Midwood Ice Mfg. Corp. N. Y. 1935.
Midwood Laundry Service, Inc. N. Y. 1935.
Midwood Manor Garage, Inc. N. Y. 1935.
Midwood Nut Shop, Inc. N. Y. 1933.
Midwood Radio Co., Inc. N. Y. 1934.
Midyette, D. R., Co., Inc. Va. 1936.
Midzone Exploration Corp. Del. 1935.
Mid-Zone Operating Corp. N. Y. 1935.
Miekalinsky & Lerner, Inc. N. Y. 1935.
Miele Contracting Co., Inc. N. Y. 1935.
Miele Manufacturing Company. N. J. 1935.
Miele Meat Market Co., Inc. N. Y. 1934.
Miele Service Corp. N. Y. 1935.
Mielke Eberhart Radio Stores, Inc. N. Y. 1933.
Miesch Manufacturing Company. (N. J.) Bonds numbered 46, 47, 48 for $1000. each are outstanding that are worth par. Collect from the Safe Deposit & Trust Company, Trustee.
Mietke, E. W., Inc. N. Y. 1935.
Mifflin Sales Corp. N. Y. 1935.
Migdal Realty Corp. N. Y. 1935.
Mignon Candy & Restaurant, Inc. Mass. 1933.
Mignon Electric Corp. N. Y. 1935.
Mignon, Ernest C., Incorporated. N. Y. 1933.
Mignon Knitwear Co. N. J. 1934.
Mignon Millinery, Inc. N. Y. 1935.
Mignon Novelty Mfg. Co., Inc. N. Y. 1935.
Mignon Products, Inc. N. Y. 1933.
Mignone Realty Corp. N. Y. 1935.
Migwall Building Corp. N. Y. 1935.
Mihail, Inc. N. Y. 1935.
Mihan Fur Dyeing Co., Inc. N. Y. 1935.
Miharr Realty Co., Inc. N. Y. 1935.
Miher Garage, Inc. N. Y. 1933.
Mihl Realty Corp. N. Y. 1935.
Mijo Building Corporation. N. Y. 1933.
Mikaddy, Inc. Ore. 1935.
Mikado Beaute Salon, Inc. N. Y. 1933.
Mikado Dress Co., Inc. N. Y. 1935.
Mikado Knitting Mills, Inc. N. Y. 1934.
Mikah Realty Corp. N. J. 1934.
Mike Oil Corp. N. Y. 1934.
Mike's Diner, Inc. N. Y. 1935.
Mikkelson-Carr, Inc. Md. 1936.
Mikkelson, S. E., Inc. Ore. 1936.
Miko Building Corporation. N. Y. 1933.
Mil Valley Costume, Inc. N. Y. 1935.
Mi-Lady-Beautiful Appliance Corp. Del. 1936.
Milady Beauty Salon, Inc. Mass. 1937.
Milady Designers, Inc. N. Y. 1934.
Milady Junior, Inc. N. Y. 1935.
Milady Millinery, Inc. N. Y. 1935.
Milady's Shoppe of Camden, N. J. N. J. 1936.
Miladys & Wardrobe Publishing Co., Inc. N. Y. 1934
Milam, Wallace, Inc. N. Y. 1935.

Name State Date Charter Forfeited

Milan Brewing Corp. Del. 1936.
Milan Embroidery Works, Inc. N. Y. 1935.
Milan Silk Mills, Inc. Mass. 1937.
Milan Silks, Inc. N. J. 1934.
Milang Realty Corp. N. Y. 1934.
Milano Provision Co., Inc. Mass. 1935.
Milano Rotisserie, Inc. N. Y. 1935.
Milanta Realty Corp. N. Y. 1935.
Milart Lighting Corp. N. Y. 1935.
Milart Textiles Corp. N. Y. 1934.
Milbaum Construction Corporation. N. Y. 1933.
Milber Hotel Corp. N. Y. 1935.
Milberg, John, Co., Inc. N. Y. 1935.
Milbert Library System, Inc. N. Y. 1934.
Milboc Construction Corp. N. Y. 1935.
Milbone-Maxim Co., Inc. N. Y. 1935.
Milbone Tea Room, Inc. N. Y. 1935.
Milbro Corp. Del. 1934.
Milbro, Inc. R. I. 1937.
Milbrod Realty Corp. N. J. 1937.
Milbruck Products Corp. N. Y. 1934.
Milburn, The. See Jador Realty Corporation.
Milburn Corp. N. J. 1937.
Milburn Publishing Co., Inc. N. Y. 1935.
Milburn Letter Service, Inc. N. Y. 1934.
Milburn Service Station, Inc. Md. 1935.
Milburn Street Garage, Inc. N. Y. 1934.
Milby & Dow Mercantile Co. Del. 1934.
Milby, Inc. N. Y. 1933.
Milcarich Mining Co., Ltd. Del. 1935.
Milch, Herbert G., Inc. N. J. 1936.
Milco Lamp Works, Inc. Merged to form Hygrade Sylvania Corp.
Milco Realty Co. N. J. 1936.
Milcone Realty Corp. N. Y. 1934.
Mil-Dot Dress Shop, Inc. N. Y. 1934.
Mildred Building Corp. N. Y. 1935.
Mildred Shoes, Inc. Mass. 1937.
Mildruth Corp., The. N. Y. 1935.
Mile High Plunge, Inc., The. Del. 1936.
Mileage Transportation System, Inc. Del. 1935.
Mileda Corp. N. Y. 1935.
Mileon Corp. N. J. 1936.
Miles-Baumel Co., Inc. N. Y. 1935.
Miles, Eugene C., Inc. N. Y. 1934.
Miles, George I., & Co., Inc. N. Y. 1935.
Miles-Hamilton Corp., The. N. Y. 1935.
Miles Holding Co., Inc. N. Y. 1935.
Miles Lumber Co. Ore. 1936.
Miles Press, Inc., The. N. Y. 1935.
Miles, W. C., Co. Mass. 1936.
Milestone Interstate Corp. Del. 1934.
Milestone Service Auto Supply, Inc. N. Y. 1933.
Milestone System, Inc. Md. 1936.
Milestone System, Inc., of Washington, The. Del. 1936.
Miley Petroleum Corp., Ltd. Del. 1935.
Milfern Realty Corp. N. Y. 1934.
Milfern Stores, Inc. N. Y. 1935.
Milford Airways, Inc. N. Y. 1935.
Milford, Attleborough & Woonsocket Street Ry Co. The First Mortgage 5% bonds due 1919 have a decree value of $257.83 and $16.0623 per $1000. bond. Collect on unstamped bonds from the Old Colony Trust Company, Boston, Mass.
Milford Auto Body Corp. N. Y. 1935.
Milford Cafeteria, Inc. N. Y. 1935.
Milford Clothes, Inc. N. Y. 1935.
Milford-Dover Bus Co., Inc., The. Del. 1936.
Milford Electrolytic Iron Co., Inc. N. Y. 1934.
Milford Grit Co., Inc. Mass. 1936.
Milford Hat Co., Inc. N. Y. 1935.
Milford Holding Co., Inc. N. Y. 1935.
Milford Land Company. N. J. 1935.
Milford Manufacturing Co. Mass. 1934.
Milford Park Speedway Association, Inc. Md. 1934.
Milford Traprock Corp. Mass. 1937.
Milford Uxbridge Street Railway Company. The 5% Mortgage Gold Bonds due Jan. 1, 1918, have a decree value of $242.87 per $1000. bond. Collect on unstamped bonds from the Old Colony Trust Company, Boston, Mass.
Milfrank Cafeteria, Inc. N. Y. 1935.
Milgina Novelty Co., Inc. N. Y. 1935.
Milgram, H. & F., Inc. N. Y. 1933.
Milgrim, Inc. Mass. 1937.
Milgrim Shoes, Inc. N. Y. 1935.
Milgrom, A., Inc. N. Y. 1935.
Milgus Realty Corp. N. Y. 1934.
Milhar Hardware Corp. N. Y. 1934.
Milhender Electric Supply Co., The. Mass. 1934.
Milhender, Inc. Mass. 1937.
Milhender Radio Co. Mass. 1935.
Milhern Holding Corp. N. Y. 1935.
Militana Bros. & Marino, Inc. N. Y. 1934.

Name State Date Charter Forfeited

Military Dyers & Cleaners, Inc. N. Y. 1934.
Military Outlet Corp. Del. 1937.
Military Realty Company. N. J. 1935.
Military Road & Lackawanna Land Co. Incorporated in New York about January 31, 1899 and was located at 116 Clinton St., Buffalo, N. Y. The corporation was dissolved by Proclamation of the Governor in 1924. Mr. William Heiser, a former officer of the company, located at the above address died in 1914. However, his son, who is located at the same address informed us that this company was reorganized several years ago but eventually went out of business. We found no value to the stock and therefore believe the shares are without value.
Millite Holding Corp. N. Y. 1934.
Millite & Saltarelli, Inc. N. Y. 1935.
Milk Bottlers Exchange of N. J., Inc. N. J. 1936.
Milk Bottlers Federation of Atlantic City, Inc. N. J. 1937.
Milk Drivers Dairy Co., Inc. N. Y. 1934.
Milk & Ice Cream Dealers Assn. of Greater Pittsburgh. Del. 1937.
Milk-Maid This Bar, Inc. Del. 1935.
Milk Products Sales Co. Del. 1934.
Milk Tonic Corp. N. Y. 1935.
Milk White Laundry Service, Inc. N. Y. 1935.
Milkbar Luncheonette, Inc. N. Y. 1935.
Milky Way Luncheonette Corp. N. Y. 1934.
Mill-Brook Stores, Inc. Del. 1934.
Mill Chemical Co., Inc. N. Y. 1934.
Mill Coal & Supply Co., Inc. N. Y. 1935.
Mill Construction Company. N. J. 1935.
Mill Creek Mining & Milling Co. N. J. 1937.
Mill Dress Co., Inc. N. Y. 1935.
Mill End Dress Goods House, Inc., The. N. Y. 1933.
Mill End Shop, Inc. N. J. 1935.
Mill Lane Restaurant, Inc. N. Y. 1935.
Mill Neck Realty Corp. N. Y. 1934.
Mill Properties, Inc. Mass. 1935.
Mill Realty Corp. Mass. 1936.
Mill-Rel Realty Corp. N. Y. 1935.
Mill River Boat Works, Inc. N. Y. 1935.
Mill Specials Paper Co., Inc. N. Y. 1935.
Mill States Petroleum Co. We found no record of the above company in our oil books.
Mill Valley Mfg. Co., Inc. N. Y. 1934.
Mill-Ver Theatres Company, Inc. N. Y. 1933.
Millar, F. G., Inc. N. Y. 1935.
Millar, H. G., Corp. N. Y. 1934.
Millar-Lambert & Company. N. J. 1935.
Millard, A. W., Inc. N. Y. 1935.
Millard Cloak & Suit Co., Inc. N. Y. 1935.
Millard Furniture Corp. N. Y. 1935.
Millard Hats, Inc. N. Y. 1934.
Millard Leather Co. Mass. 1935.
Millard, Morris, Inc. N. Y. 1935.
Millard Realty & Finance Co. N. J. 1935.
Millard, S., Inc. N. Y. 1934.
Millard & Schlussel, Inc. N. Y. 1933.
Millards, Delaware, Inc. Del. 1936.
Millards Dress Shops. N. J. 1936.
Millard's Ladies Dress Shop, Inc. N. Y. 1935.
Millards, Philadelphia, The. Del. 1936.
Millards Specialty Shops, Inc. Del. 1936.
Millart Fabrics, Inc. N. Y. 1934.
Millart Mfg. Corp. N. Y. 1934.
Millarton Oil Company, Millarton, N. D. North Dakota charter forfeited in 1937.
Millbank Bleachery. N. J. 1937.
Millbaum Restaurant Corp. N. Y. 1935.
Millboro Co-operative Exchange, Inc. Va. 1937.
Millboro Lumber Co., Inc. Va. 1936.
Millbourne Realty Co. Brooklyn, N. Y. Dissolved August 30, 1927.
Millbren Realty Corp. N. J. 1934.
Millbridge Development Co. N. J. 1935.
Millbrook Copper Mining Co. (Wash.) Charter forfeited 1911. No value to stock.
Millbrook Woolen Corp. R. I. 1935.
Millburn Builders Supply & Lumber Co. N. J. 1934.
Millburn Construction Co. N. J. 1935.
Millburn Manufacturing Co., Inc. N. J. 1934.
Millburn Park Pharmacy, Inc. N. J. 1935.
Millburn Realty Company. N. J. 1935.
Millburn Theatre Corp. N. J. 1934.
Millbury Drug Co. Mass. 1936.
Millbury Steel Foundry Co. Mass. 1934.
Millen & Hart Co., Inc. Mass. 1934.
Miller, A. B., Inc. N. Y. 1934.
Miller, A. O., & Bro., Inc. N. Y. 1934.
Miller, A. R., & Co., Inc. N. Y. 1935.
Miller, A. Stanley, Inc. N. Y. 1935.
Miller, A. Stanley, Sons Corp. N. Y. 1935.
Miller-Adair Mines, Ltd. Incorporated in Ontario and has been inactive since 1921. Day, Ferguson, Wilson & Kelly, solicitors of 85 Richmond St., Toronto, Ont. informed us on Nov. 12, 1936 that the company has been practically dead for many years. The debts of the company will be paid and the shareholders who contribute towards paying back taxes, etc. will keep their interest in the property. Although the time for shareholders paying expires on Nov. 13th, you will be allowed to pay your share. (11/1936.) The expense amounts to 4/10ths of one per cent of par value.
Miller & Adler Cloak Co., Inc. N. Y. 1934.
Miller Agency. Ore. 1936.
Miller, Alfred R., & Co., Inc. N. Y. 1935.
Miller-Anderson Co., Inc. N. Y. 1935.
Miller, Anthony P., Inc. N. J. 1936.
Miller, B. & H., Inc. N. Y. 1935.
Miller & Baker, Inc. Md. 1935.
Miller-Bay Co., Inc. N. Y. 1934.
Miller Beauty Mirror Co. Idaho 1935.
Miller Beauty Shop, Inc. N. Y. 1933.
Miller, Benjamin, Fur Trading Corp. N. Y. 1935.
Miller, Bertrand F., Inc. N. J. 1935.
Miller Bros. Furniture Co., Inc. Md. 1936.
Miller Bros. Perfumers, Inc. N. Y. 1935.
Miller Bros. Pickle Co. Mass. 1933.
Miller, C. Arthur, Inc. N. Y. 1933.
Miller, C. C. M., Patents Corporation. R. I. 1937.
Miller (C. H.) & Co., Inc. N. J. 1934.
Miller, C. R., Mfg. Co. (Del.) Changed its name to Sand Springs Textile Mills, Inc., located at Sand Springs, Okla. Company informed us that stock of the company changed hands about May 18, 1936, at $1. per share.
Miller-Carlin, Inc. Del. 1936.
Miller-Cavalier, Inc. Md. 1937.
Miller, Charles, & Co. N. J. 1935.
Miller & Chodorov, Inc. N. Y. 1933.
Miller (Claus)-Freeman Co. N. J. 1934.
Miller Coffee & Tea Co., Inc. N. Y. 1934.
Miller Coke Corporation. N. Y. 1933.
Miller, Coke & West Corp. Del. 1937.
Miller Creek Leasing Corporation. N. Y. 1933.
Miller, D., and Sons, Inc. Del. 1937.
Miller, Damron & Co. Del. 1934.
Miller, David, & Son, Inc. N. Y. 1934.
Miller & Dinitz, Inc. N. Y. 1933.
Miller Distributors, Inc. N. Y. 1935.
Miller Drug Co. Ithaca. Name changed to B. O. Kinney, Oct. 19, 1927.
Miller-DuFine-Peyser, Inc. N. Y. 1935.
Miller, E., & Co., Inc. N. Y. 1935.
Miller, E. L., Tag Co., Inc. N. Y. 1935.
Miller, Edmond M., Inc. Del. 1936.
Miller, F. W., & Co., Inc. N. Y. 1933.
Miller, Frank, Co. N. J. 1934.
Miller Frank, Company, Inc. N. Y. 1933.
Miller, Frank W., Inc. Md. 1936.
Miller, Franklin, & Co. of Del., Inc. Del. 1935.
Miller, Frederick, and Company. Ore. 1935.
Miller Furniture Co., Inc. N. Y. 1935.
Miller, George, & Bro. Garment Corp. N. Y. 1933.
Miller, George, & Co., Inc. N. J. 1936.
Miller & Glaser, Inc. N. Y. 1935.
Miller & Glick, Inc. N. Y. 1935.
Miller Grill System, Inc. N. Y. 1933.
Miller Hardware Co. Del. 1936.
Miller & Hilliard Shoe Company. Mass. 1937.
Miller Holding Co. N. J. 1935.
Miller & Houghton, Inc. N. Y. 1935.
Miller-Hutmacher Co., Inc. N. Y. 1935.
Miller, J. B., Inc. N. Y. 1934.
Miller, J. Harry, Inc. N. J. 1934.
Miller, J. & R., Inc. N. Y. 1935.
Miller, Jeanne, Tea Room, Inc. N. Y. 1935.
Miller, Joan, Inc. N. Y. 1935.
Miller (John A.) Co. Del. 1935.
Miller, Joseph E., Inc. R. I. 1935.
Miller, Joseph, & Sons, Inc. N. Y. 1935.
Miller & Kass, Inc. N. Y. 1934.
Miller-Klein-Barbour, Inc. N. Y. 1935.
Miller, L. E., Organization, Inc. N. Y. 1933.
Miller, L. H., & Co., Inc. N. Y. 1933.
Miller-Lacey & Co., Inc. Md. 1935.
Miller-Lacey Sales Co., Inc. Md. 1935.
Miller Lamp Mfg. Corp. N. Y. 1933.
Miller-Lane Motors, Inc. N. Y. 1935.
Miller Leather Goods Mfg. Co., Inc. N. Y. 1934.
Miller, Lee, Inc. N. Y. 1934.
Miller-Lee Motors, Inc. N. Y. 1935.
Miller & Lichenstein, Inc. N. Y. 1935.
Miller Lock and Safe Co. Del. 1937.
Miller, M. M., Inc. N. Y. 1935.
Miller, M., Plumbing and Heating Co., Inc. N. Y. 1934.
Miller Made Dress Co., Inc. Mass. 1934.

Name State Date Charter Forfeited

Miller Mfg. Co. Mass. 1935.
Miller, Mark B., Plumbing Co., Inc. N. Y. 1935.
Miller, Max, & Sons, Inc. Md. 1937.
Miller & Miller, Inc. N. J. 1934.
Miller Mining & Smelting Co. Incorporated in New York and according to W. A. Wilson, Trustee, located at 319 Dooly Block, Salt Lake City, Utah, the company has forfeited its charter. According to our mining records the company at last accounts in 1931, still held its property on Miller Hill, American Fork district, Utah County, Utah. Mr. F. DeP. Foster, now deceased was president, and also a director and trustee of the Central Hanover Bank & Trust Co. We wrote to Mr. Wilson regarding the stock and all we could get out of him was that the shares are worthless. The property of this company was leased over a period of years for substantial amounts but do not know what happened to all that money. We have not been able up to the present time to get a satisfactory statement. The Central Hanover Bank knows nothing of the affairs of the company. (1/15/35.) We suggest that you send a letter to Mr. Wilson to ascertain the present value of your stock.
Miller Mining & Smelting Co. (N. Y.) Charter forfeited 1931, at which time the company's property was sold. We do not believe the shares have any value today.
Miller, Morris, M'F'G. Corp'n. N. Y. 1935.
Miller, Mrs., Inc. N. Y. 1935.
Miller, Musler & Co., Inc. N. Y. 1934.
Miller, N. J., Concrete Construction Co., Inc. N. Y. 1933.
Miller, N., Jewelry Co., Inc. N. Y. 1935.
Miller Oil Products Corp. Incorporated in Delaware and lost its charter in 1924. The Financial World reported in 1921 that the company issued misleading statements and was in other words a stock selling proposition. The shares in our opinion are without value.
Miller Operating Hotel Co., Inc. N. Y. 1935.
Miller Optical Co., Inc. N. Y. 1935.
Miller, Owens, Corp. Del. 1936.
Miller-Peck Holding Co., Inc. N. Y. 1935.
Miller Pharmacy, Inc. N. Y. 1935.
Miller Pork Products, Inc. Del. 1937.
Miller Post & Pile Corp. N. Y. 1935.
Miller Press, The. N. Y. 1935.
Miller, Ray, Inc. N. Y. 1935.
Miller Realty Company. N. J. 1935.
Miller-Reo Corp. N. J. 1934.
Miller & Rifkin, Inc. N. Y. 1935.
Miller & Ritter, Inc. N. Y. 1935.
Miller, Robert H., Inc. N. J. 1934.
Miller, Robert, Inc. Del. 1934.
Miller, Robinson, Co. Del. 1935.
Miller-Roth, Inc. Del. 1935.
Miller Rubber Company. The preferred stock of this company was exchanged share for share for stock of the B. F. Goodrich Company. The common was exchanged on basis of 11 shares of Miller common for one share of Goodrich. The exchange was handled by the First City Trust & Savings Bank, Akron, Ohio, and the Bankers Trust Company, New York City.
Miller, S., & Co., Inc. N. Y. 1935.
Miller, S. D., & Co., Inc. N. Y. 1935.
Miller, S. J., Inc. N. Y. 1934.
Miller, S. N., Inc. N. J. 1934.
Miller, S. S., Corp. N. Y. 1935.
Miller & Saal, Inc. N. Y. 1933.
Miller Sales Corp. N. Y. 1935.
Miller-Schwartz Corp. N. Y. 1934.
Miller Service, Inc. W. Va. 1937.
Miller & Shoemaker, Inc. N. Y. 1933.
Miller Smoked Fish Co., Inc. Del. 1934.
Miller & Sugarman, Inc. N. Y. 1934.
Miller & Sulger, Inc. N. Y. 1934.
Miller Tire Company. Mass. 1937.
Miller Tire Co. of Worcester. Mass. 1934.
Miller Tire & Garage Co. N. J. 1934.
Miller Tool & Mfg. Co., Inc. N. J. 1934.
Miller Trading Corp. N. Y. 1934.
Miller Train Control Corp. Incorporated in Virginia and lost its charter on May 31, 1934, having defaulted since 1932. The last report filed in 1929 listed the following: President, J. N. Garber, Harrisonburg, Va.; Vice Presidents, H. B. Miller, Staunton, Va., and M. C. Hazen, Washington, D. C.; Treasurer, C. A. Crowell, Staunton, Va. Our letters addressed to the above have not been answered nor returned. However it is our opinion that the shares are without value.
Miller Trolley Shoe Co. Mass. 1933.
Miller Trucking Co. N. J. 1934.

Name State Date Charter Forfeited

Miller, W. J., Inc. N. J. 1937.
Miller & Weinstein, Inc. N. Y. 1935.
Miller and Weissman Co., Inc. N.Y.1935.
Miller Wheel & Rim Corp. Del. 1935.
Miller-Wiggim Sales Company, Inc., The. N. Y. 1933.
Miller-Wilder, Inc. N. Y. 1933.
Miller-Wilkinson, Inc. N. Y. 1933.
Miller, William E., Inc. N. Y. 1934.
Miller, Wm. M., & Bros., Inc. Md. 1934.
Miller, William P., Construction Co., Inc. N. Y. 1933.
Miller, Wm. T., Aniline & Chemical Co., Inc. N. Y. 1934.
Miller-Yale Company. Incorporated in New York April 10, 1906, with an office at Brooklyn, New York. We do not find any trace of this company for a number of years and believe it has gone out of existence. On March 9, 1926 its charter was proclaimed repealed. There has been no market for the stock for some time and it is our belief that it was worthless as of October 27, 1929.
Millergrand, Inc., The. N. Y. 1934.
Millerine Products Corporation. N. Y. 1933.
Miller's Auction Rooms, Inc. N. Y. 1935.
Miller's Cafeteria, Inc. Mass. 1933.
Millers Cafeteria, Inc. N. Y. 1935.
Miller's Clothing Shop, Inc. N. Y. 1933.
Miller's & Company, Inc. Mass. 1937.
Miller's Delicatessen, Inc. N. Y. 1933.
Miller's Dye House, Inc. Mass. 1933.
Miller's Employment Agency, Inc. N. Y. 1935.
Miller's Gift Shop, Inc. N. J. 1937.
Miller's, H. B., Sons, Inc. N. J. 1934.
Miller's Heating & Sheet Metal Works, Inc. N. Y 1935.
Miller's Inc. N. Y. 1935.
Miller's, Inc. of Delaware. Del. 1934.
Miller's Millinery, Inc. Del. 1936.
Miller's Quaker City Trucking Co. Del. 1937.
Millers' Representatives, Inc. N. J. 1935.
Miller's Silk Shops, Inc. N. J. 1936.
Miller's Style Shoppe. N. J. 1935.
Millersville Press, Inc., The. Del. 1936.
Millet Cytryn & Co., Inc. N. Y. 1935.
Millett Corp. Mass. 1933.
Millett-Woodbury Co. Mass. 1933.
Millham Realty Co. Rochester, N. Y. Dissolved Oct. 19, 1927.
Millhauser and Sternau, Inc. N. Y. 1934.
Millheim Mfg. Co., Inc. of Millheim, Pa. Del. 1935.
Millhofer Furniture Corp. N. Y. 1935.
Millie Maid Dress Co., Inc. N. Y. 1935.
Milliken Bros., Inc. According to our records the 6% bonds due 1906 received $233.91 per $1000. bond at the Guaranty Trust Company, New York City. The preferred stock received the following liquidating dividend from the City Bank Farmers Trust Company, New York City:

No. 1	$10.	per share	
No. 2	10.	per share	
No. 3	10.	per share	
No. 4	10.	per share	
No. 5	10.	per share	
No. 6	5.	per share	
No. 7	3.	per share	
No. 8	11.	per share	
No. 9	.65	per share	final
	$69.65		

Milliken Molded Products Co. Mass. 1933.
Millimet & Cadel, Inc. N. J. 1936.
Millimet, M., Inc. N. J. 1934.
Millimet Realty and Construction Company. N. J. 1935.
Millimeter Machine Works, Inc. N. Y. 1935.
Millinery Consignment Co., Inc. N. Y. 1935.
Millinery Enterprises, Inc. N. Y. 1935.
Millinery Import Corp. N. Y. 1935.
Millinery Mart, Inc., The. N. Y. 1934.
Millinery Mercantile Corp. N. Y. 1934.
Millinery Novelty Co., Inc. N. Y. 1935.
Millinery Operators School, Inc. N. Y. 1933.
Millinery Profit Getters, Inc. N. Y. 1934.
Millinery Sales Corp. of America. N. Y. 1934.
Millinery Silks, Inc. N. J. 1935.
Millinery Specialtists, Inc. N. Y. 1935.
Millinery Syndicate Distributing Corp. N. Y. 1935.
"Millinocket Bon Marche." Maine 1936.
Millinocket & East Millinocket Light Company. Maine 1936.
Million Brothers Co., Inc., The. N. Y. 1934.
Million Dollar Dress House, Inc. N. Y. 1935.
Millionaire Mining & Mfg. Co. Del. 1935.
Millions In It Co., Inc., The. N. Y. 1934.
Millith Realty Corp. N. Y. 1935.
Millman Blouse Co., Inc. N. Y. 1935.

Name State Date Charter Forfeited

Millman, I., Inc. Mass. 1933.
Millman, S., & Son, Inc. N. Y. 1934.
Millner & Son, Inc. N. Y. 1935.
Millner's Stores, Inc. Va. 1936.
Millris Holding Co., Inc. N. Y. 1935.
Mills, Arthur J., Inc. N. Y. 1935.
Mills, C. A., Company. Maine. 1936.
Mills, C. W., Hardware Co., Inc. Va. 1936.
Mills Electrolien Corp. Del. 1937.
Mills-Fogarty Corp. Del. 1936.
Mills Foods Inc. N. Y. 1935.
Mills Garment Corp. N. Y. 1934.
Mills and Hoye, Inc. N. Y. 1934.
Mills, J. Thornton, Ltd. N. Y. 1935.
Mills, John Patterson, Inc. N. Y. 1934.
Mills Mfg. Co., Inc. N. Y. 1935.
Mills & Meisner, Inc. N. Y. 1934.
Mills's, Miss, School, Inc. Mass. 1935.
Mills Realty Corp. Del. 1936.
Mills, Rupert F., & Co. N. J. 1935.
Mills Trading Co., Inc. N. Y. 1935.
Mills & Ward, Inc. Mass. 1934.
Millsco Agency, Inc., The. N. Y. 1935.
Millstar Hat Leather Co., Inc. N. Y. 1935.
Millstein & Cohen, Inc. N. Y. 1933.
Milltown Heights, Inc. N. J. 1937.
Milltown Realty and Construction Company. N. J. 1935.
Millville Airport, Inc. N. J. 1936.
Millville Athletic Club, Inc. N. J. 1935.
Millville Farms Butter & Egg Co., Inc. N. Y. 1935.
Millville Glass Products Corp. Del. 1934.
Millville Junior Coat House, Inc. N. J. 1935.
Millville Foundry Co. N. J. 1935.
Millville Traction Co. N. J. 1934.
Millwood Supply Co., Inc. N. Y. 1935.
Millwork Sales Corp. Del. 1935.
Milmac Oil Company. Incorporated in Delaware and is out of existence, having become void on April 1, 1932. The last annual report filed was for the year 1930, showing the offices at 610 Exchange Bank Bldg., Tulsa, Okla. President, Paul McCune, Fort Worth, Texas; Treasurer, O. B. Swanson, Burnet Bldg., Ft. Worth, Texas. The company also had offices at 806 Burk Burnet Bldg., Fort Worth, Texas. We found no market for the stock and believe the shares have no value
Mil-Mac Sign Co. Mass. 1934.
Milman Coal Corporation. N. Y. 1933.
Milman Realty Co., Inc. N. Y. 1935.
Milmar Building Co., Inc. N. Y. 1933.
Milmar Garment Co., Inc. N. Y. 1935.
Milmar Service, Inc. N. Y. 1935.
Mil-Mar Silk Mills, Inc. R. I. 1935.
Milmor Silk Corp. N. J. 1937.
Milmont Luncheonette, Inc. N. Y. 1933.
Milmore Drugs Inc. N. Y. 1935.
Milnade Realty Corp. N. Y. 1934.
Milnat Realty Corp. N. Y. 1935.
Milne-Falle Mfg Co., Inc. N. Y. 1935.
Milne, J. C., & Co., Inc. N. Y. 1935.
Milner, A. R., Seating Corp. Del. 1934.
Milner Construction Co., Inc. N. Y. 1935.
Milner Holding Co., Inc. N. J. 1937.
Milner Piano Co., Inc. N. Y. 1934.
Milnite Wheel & Brake Service, Inc. Del. 1934.
Milo Bar Bell Co., Inc. Del. 1934.
Milo Cab Co. Md. 1934.
Milo-Fried Corp. N. Y. 1934.
Milo Hat Company, Inc. N. Y. 1933.
Milo Realty Co. N. J. 1934.
Milo Realty Company. Maine. 1936.
Milo Ribbon and Carbon Corp. N. Y. 1935.
Milon Amusement Corp. N. Y. 1935.
Milone's Nick, Italian Restaurant, Inc. N. Y. 1933.
Milow, R. C., Shoe Co., Inc. N. Y. 1934.
Miloyne & Company, Inc. N. J. 1935.
Milpear Realty Co., Inc. N. Y. 1934.
Milpel Realty Corp., The. N. Y. 1934.
Milray Amusement Co., Inc. N. Y. 1935.
Milrod & Weaver Building Corp. N. Y. 1935.
Milrose Dress Co., Inc. N. Y. 1935.
Milrose Dry Goods Store, Inc. N. Y. 1934.
Milrose Hat Co., Inc. N. Y. 1935.
Milrose Realty & Construction Co. N. J. 1934.
Milrow Jewelers, Inc. N. Y. 1935.
Milroy Dress Co., Inc. N. Y. 1934.
Milrussel Co., Inc., The. N. Y. 1934.
Mils, Ins. N. Y. 1934.
Milsca Holding Corp. N. Y. 1935.
Milsher Corp. N. Y. 1934.
Milsid Productions, Inc. N. Y. 1934.
Milspeck Realty Co., Inc. N. Y. 1935.
Milstar Cloak Co., Inc. N. Y. 1935.
Milstein Finance Assn. Del. 1935.

Name State Date Charter Forfeited

Milstein & Grad., Inc. N. Y. 1933.
Milswil Construction Corp. N. Y. 1934.
Milsyl Realty Corp. N. Y. 1933.
Milt Construction Co. N. J. 1935.
Miltack Development Corp. N. Y. 1934.
Milteer, C. W., Co., Inc. Va. 1936.
Milter Realty Corp. N. Y. 1934.
Mil-Tex Airways, Inc. Mass. 1937.
Miltex Cloak & Suit Co., Inc. N. Y. 1933.
Miltex Underwear Co., Inc. N. Y. 1935.
Miltfred Realty Co. N. J. 1934.
Miltmar Realty Co., Inc. N. J. 1936.
Milton Associates, Inc. Mass. 1935.
Milton Bakery & Restaurant, Inc. N. Y. 1934.
Milton Boy's Coat Co., Inc. N. Y. 1935.
Milton Cemetery Improvement Co., The. Del. 1937.
Milton Clothing Co., Inc. N. Y. 1935.
Milton Construction Co., Inc. N. J. 1934.
Milton Construction & Engineering Corp. Mass. 1933.
Milton Distributing Corp. Md. 1934.
Milton Frocks, Inc. N. Y. 1935.
Milton Furniture Exchange, Inc. N. Y. 1935.
Milton, J. D., Oil & Dev. Co. The American Trust Co. at San Francisco, Calif. holds an unclaimed balance of $136.32 in the name of this company.
Milton Katzman Shoe Co. Mass. 1934.
Milton Lake Manor Co. N. J. 1937.
Milton Laundry Service, Inc. N. Y. 1934.
Milton Mfg. Co., Inc. N. Y. 1934.
Milton Motors, Inc. Mass. 1935.
Milton Point Land Corp. N. Y. 1934.
Milton Productions, Inc. N. Y. 1935.
Milton Public Market, Inc. Mass. 1937.
Milton Realty Co. Del. 1935.
Milton Realty Co. N. J. 1934.
Milton Realty Co., Inc. N. Y. 1935.
Milton Realty Corp. Mass. 1935.
Milton, Robert, Co., Inc. N. Y. 1935.
Milton Shirt Co. Del. 1937.
Milton Shoe Co. Mass. 1933.
Milton Thomas Co., Inc. Del. 1935.
Milton, Tommy, Co., Inc., The. N. Y. 1934.
Miltonia Corp. N. J. 1934.
Milton's Fur Co., Inc. N. Y. 1933.
Milton's Gas Stations, Inc. N. Y. 1935.
Miltonson Realty Corp. N. Y. 1935.
Milwaukee Brewing Co. Del. 1937.
Milwaukee & Cement R. R. Acquired by Chicago, Milwaukee & St. Paul Ry.
Milwaukee & Chicago Breweries, Ltd. The stock has a liquidating value of $3.79½ per pound sterling. Collect from the Illinois Trust & Savings Bank, Chicago, Ill. now known as Continental-Illinois Trust & Savings Bank, Chicago, Ill. The final dividend was about $1.05 per pound sterling.
Milwaukee Distriubting Co. Mass. 1936.
Milwaukee & Lake Winnebago R. R. First mortgage bonds are worth $100. per $1000. bond.
Milwaukee & Mississippi R. R. Acquired by Chicago, Milwaukee & St. Paul Ry.
Milwaukee Real Estate & Dev. Assn. Ore. 1936.
Milwaukee Terminal Bldg. First 6% bonds due 1925-32 have a decree value of 12%.
Milwaukee Theatre Circuit, Inc. Del. 1936.
Milwell Electric Devices Corp. N. Y. 1935.
Milwin, Inc. N. Y. 1934.
Milwitt, S. W., Inc. N. J. 1937.
Milwork Sales Co. of Washington, D. C. Del. 1934.
Mimar Theatre Co., Inc. N. Y. 1933.
Mi-Mat Realty Corp. N. Y. 1935.
Mimi Frocks, Inc. N. Y. 1934.
Mimor Realty Corp. N. Y. 1935.
Mims, F. C., & Co., Inc. N. Y. 1934.
Mimurel Garage, Inc. N. Y. 1935.
Mina Grande Mining & Milling Co. Del. 1934.
Mina Holding Co., Inc. N. Y. 1934.
Minahan Realty Company. N. J. 1935.
Minaret Consolidated Mines Co. Incorporated in Nevada and qualified in California on June 16, 1930 and designated Richard F. Bailey, 756 South Spring St., Los Angeles, Calif. as its Process Agent for California. On June 3, 1932 it forfeited its right to transact business in California because of its failure to pay taxes and has not since been reinstated. John E. Carson was its President and Richard F. Bailey its secretary.
Minas Coffee Shop, Inc. N. Y. 1935.
Minasco Co., Inc. N. Y. 1935.
Minassian, George B., Inc. N. Y. 1934.
Minature Golf and Real Estate Holding Corp. Del. 1934.
Mincentco, Inc. N. Y. 1935.
Minch & Eisenbrey Company. Md. 1937.
Minchenberg Co., Inc. N. Y. 1935.
Minchenberg-Kenoff, Inc. N. Y. 1935.

Name State Date Charter Forfeited

Minciellі, Nick, Inc. N. J. 1935.
Minck, P. J., and Co. Del. 1934.
Mind Publishing Company. Incorporated in Nevada on May 7, 1932 and is engaged in the publishing of the "Mind Magazine", with offices at 843 S. Grand Ave., Los Angeles, Calif. Mr. R. Wallace, Secretary, informed us that the preferred and common shares have no market value at this time. The staff of the magazine is working without remuneration in an effort to place the company on a better financial basis. (1935.)
Mindes, Samuel, Inc. N. Y. 1934.
Mindhyam Theatrical Co., Inc. N. Y. 1935.
Mindlin Shops, Inc. N. Y. 1934.
Mindlin, William, Inc. N. Y. 1934.
Mindor Development Corp. N. Y. 1935.
Mindor Realty Corp. N. Y. 1935.
Mindorsa Rubber Plantation Company. N. J. 1935.
Mine Appliances Co. Del. 1934.
Minear Coal Company. W. Va. 1937.
Mineless, Inc. N. Y. 1935.
Minemount Realty Co., Inc. N. J. 1936.
Mineola Garage, Inc. N. Y. 1935.
Mineola Glass Works, Inc. N. Y. 1934.
Mineola Heights, Inc. N. Y. 1935.
Mineola Holding Co., Inc. N. Y. 1934.
Mineola Homeland, Inc. N. Y. 1933.
Mineola Indoor Golf Co., Inc. N. Y. 1935.
Mineola Meat Products, Inc. N. Y. 1933.
Mineola Operating Co., Inc. N. Y. 1934.
Mineola Properties Inc. N. Y. 1933.
Mineola Sales & Service Co., Inc. N. Y. 1934.
Mineola Theatre, Inc. N. Y. 1934.
Mineola Trucking Corp. N. Y. 1935.
Mineola Window Cleaning Co. Inc. N. Y. 1933.
Miner-Edgar Chemical Corp. Del. 1936.
Miner, Edwin F., Bldg. Co. Mass. 1933.
Miner and Miller, Inc. Va. 1936.
Miner, Samuel, Inc. N. Y. 1935.
Miner Supply Corporation. N. J. 1935.
Miner Theatrical Co., Inc. N. Y. 1935.
Mineral Artcraft, Inc. N. Y. 1935.
Mineral Concentrating Co., Inc. Ore. 1936.
Mineral Crystals Corp. Del. 1937.
Mineral Deeds, Inc. N. J. 1935.
Mineral Farm Mining Co., Ltd. Idaho 1935.
Mineral Hill Consolidated Mines Co. Incorporated in Arizona in 1906 and was located at Montgomery, Ala. When the mines were shut down in 1922 the property was taken over by the bondholders, leaving no equity for the stock. Therefore it is our opinion that the shares are without value.
Mineral Holdings, Inc. Del. 1936.
Mineral Industries Inc. Del. 1935.
Mineral Mining and Power Co. Del. 1934.
Mineral Point Lead Co. We would be interested in knowing of any outstanding stock of this company.
Mineral Products Co. Me. 1935.
Mineral Products Mfg. Co. Del. 1937.
Mineral Products Trading Co. Del. 1936.
Mineral Research Society. Del. 1934.
Mineral Spring Bottling Co., Inc. R. I. 1935.
Minerals Beneficiation, Inc. Del. 1936.
Minerals Equipment Co. Del. 1934.
Minerals Exploration Company. Idaho 1936.
Minerals Improvement Co., Inc. N. Y. 1934.
Miners Coal Company, Inc. R. I. 1937.
Miners Exchange Service Corp. N. Y. 1934.
Miner's Fuel & Heating Co., Inc. N. J. 1935.
Miners Plumbing & Heating Co., Inc. N. J. 1935.
Minerva Automobiles, Inc. N. Y. 1935.
Minerva Book & Gift Shop Inc. N. Y. 1933.
Minerva Candy Co., Inc. N. Y. 1935.
Minerva Car Co., Minerva, Ohio. Absorbed by American Car & Foundry Co.
Minerva Coat Co., Inc. N. Y. 1935.
Minerva Engineering Corp. N. Y. 1935.
Minerva Furniture Shops, Inc. N. Y. 1935.
Minerva Garage, Inc. N. J. 1935.
Minerva Hat Lining Co., Inc. N. Y. 1935.
Minerva Investment Corp. N. J. 1934.
Minerva Lighting Fixture Corp. N. Y. 1935.
Minerva Loan Assn. N. J. 1936.
Minerva Painting & Contracting Co., Inc. N. Y. 1935.
Minerva Realty Company. N. J. 1935.
Minerva Realty Co., Inc. N. Y. 1934.
Minerva Shoe Co. Mass. 1935.
Minerva Specialty Shop, Inc. N. J. 1935.
Minerva Sweet Shoppe, Inc. N. Y. 1934.
Minerva Sweet Shops, Inc. N. J. 1934.
Minerva Upholstering Co., Inc. N. Y. 1935.
Mines Co. of America (Maine). The $10. par stock has a liquidating value of 2 3/4¢ per share. The $1. par stock received 1/10th of the above amount. Collect from the Chemical Bank & Trust Company, New York City.
Mines Dev. Corp. Del. 1935.
Mines Financing Securities Syndicate. Del. 1935.
Mines and Forests Development Co., Inc. N. Y. 1933.
Mines Liquidation Corp. N. J. 1936.
Mines & Metals Corp. Del. 1937.
Mines and Petroleum Engineers, Inc. N. Y. 1935.
Mines and Petroleum Registry, Inc. N. Y. 1934.
Mines Security Company. Incorporated under the laws of the State of Maine on September 2, 1908 and was located at Portland, Maine. The attorney incorporating the company was Eben Winthrop Freeman, Portland, Maine. The charter of the company was suspended in 1913 as the company had failed to file any reports since 1910. The company was short lived and evidently did not get beyond the development stage as we found no record or report of the company's operations. Therefore, it is our opinion that the shares are worthless.
Mines Selection Co., Inc. Del. 1934.
Mines Syndicate, The. Incorporated under the laws of the State of New York on May 13, 1906 and was located at 44 Wall Street, New York City in 1907. In 1908 the company was reported out of business. Wm. W. Porter, Pres.; C. P. McAllaster, Sec'y; Wm. Schall, Jr., Treas. We found no record of this company's operations and therefore believe the shares are without value. Wm. W. Porter, 551 5th Ave., N. Y. C. informed us in 1935 that in 1907 he accepted as part payment some shares of this concern as consideration for a service contract, but has never been able to realize anything on the shares.
Mines to Consumers Coal and Coke Co. of Delaware. Del. 1934.
Minetta Colony Corp., The. N .Y. 1935.
Minette Hats, Inc. N. Y. 1935.
Minette Lamp Shop, Inc. N. Y. 1935.
Minette Sales Corp. N. Y. 1934.
Minfield Operating Corp. N. Y. 1935.
Ming Toy Customs, Inc. N. Y. 1933.
Ming Toy Dress Co., Inc. N. Y. 1934.
Ming Toy Inn, Inc. Del. 1936.
Ming Toy Lingerie Stores, Inc. N. Y. 1935.
Mingelgreen Shoe Co. Inc. N. Y. 1933.
Mingert Realty Co., Inc. N. Y. 1934.
Mingold Productions, Inc. N. Y. 1934.
Minhar Cafeteria, Inc. N. Y. 1935.
Minhorn Holding Corp. N. Y. 1934.
Miniature Amusements, Inc. N. J. 1934.
Miniature Aviation Plane Distributors of America, Inc. N. Y. 1935.
Miniature Bowling Alleys, Inc. N. J. 1934.
Miniature Chain Stores, Inc. N. Y. 1934.
Miniature Corp. Md. 1934.
Miniature Fairways, Inc. R. I. 1935.
Miniature Golf & Amusement Corp. Md. 1934.
Miniature Golf Assoc. of America. N. J. 1934.
Miniature Golf Courses of America, Inc. N. Y. 1935.
Miniature Golf & Lease Holding Corp. N. J. 1934.
Miniature Golf Links of Montgomery Co., Inc. Md. 1934.
Miniature Heel Machine Co. Mass. 1933.
Miniature Links Corp. of New Jersey. N. J. 1934.
Minick Chevrolet Sales, Inc. Md. 1935.
Minick Chevrolet Sales, Inc. Md. 1937.
Minigell, John L., Inc. Mass. 1936.
Minimovie Advertising Corporation of America. N. Y. 1933.
Minimum Wage Assoc. of United States. Del. 1934.
Mining Collateral Corp. N. Y. 1934.
Mining Corp. Quebec, Ltd. Succeeded by Quemont Mining Corp.
Mining Investor & Trader Corp. N. Y. 1935.
Mining Review, Inc. N. Y. 1935.
Mining Shares Corp. N. Y. 1935.
Mining Trust Co., N. Y. C. 1858. Changed to Mutual Trust Co. 1891.
Mininsohn Bros., Inc. N. Y. 1934.
Mininsohn Lumber Corp. N. Y. 1935.
Minion, Harry, Inc. N. Y. 1933.
Minisink Auto Supply Co., Inc. N. Y. 1934.
Minit-Chain, Inc. N. Y. 1934.
Minit Foods of Mass., Inc. Mass. 1933.
Minium-Conrad-Hause Co. Md. 1934.
Mink, Frances, Inc. N. Y. 1934.
Mink Holding Corp. N. J. 1937.
Minkan Holding Corp. N. Y. 1935.
Minkin, S., & Sons, Inc. N. Y. 1933.
Minkin Shoe Mfg. Corp. N. Y. 1934.
Minkoff & Arbeit, Inc. N. Y. 1934.
Minkoff-Marck, Inc. N. Y. 1934.
Minkoff & Roshen, Inc. N. Y. 1935.
Minkowitz, J., & Co., Inc. N. Y. 1934.
Minlou Silk Corp. N. Y. 1934.

Name State Date Charter Forfeited

Minlou Silk Shop. New York City. Name changed to Minlou Silk Corp., Oct. 4, 1927.
Minmark Dress Co., Inc. N. Y. 1934.
Minmaur Realty Co., Inc. N. Y. 1935.
Minneapolis, Anoka & Cuyna Railway Co. The First Mortgage 5% bonds due May 1, 1935, with Nov. 1, 1925 and subsequent coupons attached, have a decree value of $118.80 per $1000. unstamped bond, payable at the First National Bank, Boston, Mass.
Minneapolis Artificial Ice Rink, Inc. Del. 1936.
Minneapolis Corp. Del. 1935.
Minneapolis General Investment Co. Del. 1934.
Minneapolis Properties Corp. Del. 1934.
Minneapolis & St. Louis R. R. On Dec. 4, 1930, a final decree of foreclosure was entered and filed, and ordered a sale to be held to satisfy the judgments. The road was offered for sale 13 times, but there were no bidders. It was reported on Oct. 24, 1936, that if a sale is eventually consummated, there would be nothing left for the stockholders. It was also reported that if the properties are reorganized, it is possible that holders of common stock may be given the right to subscribe for new securities; but said right, if given, will be of exceedingly small value.
Minneapolis, St. Paul, Rochester & Dubuque Electric Traction Company. About $135,000. was distributed among the holders of the company's collateral Notes. Collect from the Minneapolis Trust Company, Minneapolis, Minn.
Minnefor Golf Co. N. J. 1934.
Minneford Catering Co., Inc. N. Y. 1934.
Minnehaha Springs Company, Inc. Md. 1937.
Minnehaha Theatre Productions, Inc. N. Y. 1935.
Minnehan Trucking Co. Mass. 1935.
Minnesoto Calcium Carbonate Co. Del. 1934.
Minnesota Canal Company. Incorporated in Minnesota on April 15, 1893 and was located at Duluth, Minn. On Sept. 12, 1895 the corporation changed its name to Minnesota Canal & Power Co. The First & American National Bank of Duluth, Minn. informed us on Aug. 2, 1935 that the above company has been extinct for many years and the stock has no value.
Minnesota Carbon Black Co. Del. 1937.
Minnesota & Dakota Telephone Co. Del. 1936.
Minnesota-Dixie Oil & Gas Co. Del. 1934.
Minnesota Fur Producers Co. Del. 1934.
Minnesota Petroleum Co. Del. 1934.
Minnesota Quartzite Co. Del. 1935.
Minnesota Southern Telephone Co. Del. 1934.
Minnesota Steel & Iron Co. (Minn.) No value found.
Minnesota Western Railroad Co. Del. 1936.
Minnesota & Wisconsin R. R. The property was sold for $220,000. The funds for unstamped bonds are probably held by the St. Paul Trust & Title Insurance Company.
Minnetonka Farms, Inc. Del. 1934.
Minnetonka Holding Co. Del. 1937.
Minnetonka Mills, Inc. Del. 1934.
Minnewauken Cooperative Assn. Northgate. N. D. 1935.
Minneve Realty & Construction Corp. N. Y. 1935.
Minnick, Daniel A., & Son, Inc. Del. 1934.
Minnie Corp. N. J. 1936.
Minnie Mines Co. Texas 1912.
Minning Gold Mines Co. of Manning, Utah. Acquired by Snyder Mines, Inc., in 1936.
Minnisink Oil Co., Inc. N. J. 1936.
Minnora Fuel Company. W. Va. 1937.
Minocqua Realty Corp. N. Y. 1935.
Minod Publishing Co., Inc. N. Y. 1934.
Minoff-Smith, Co., Inc. N. Y. 1934.
Minoli Associates, Inc. N. Y. 1934.
Min-O-Pool Corp. Del. 1935.
Minor Rubber Co. N. J. 1936.
Minot Amusement Company. N. D. 1936.
Minot Bottling Works, Inc. Minot, N. D. 1935.
Minot Brewing Company, Inc., Minot, N. D. North Dakota charter forfeited in 1937.
Minot Building and Loan Association. N. D. 1936.
Minot Clinic. N. D. 1936.
Minot Cooperative Company. N. D. 1936.
Minot Dental Clinic, Minot, N. D. 1935.
Minot Distributing Co., Minot, N. D. North Dakota charter forfeited in 1937.
Minot Farmers Union Cooperative Poultry & Cold Storage Co., Minot, N. D. 1935.
Minot Fisheries, Inc. Mass. 1933.
Minot Metigoshe Lake Association, Inc. N. D. 1936.
Minot Oil Co. Minot, N. D. 1935.
Minot Recreation Parlors, Minot, N. D. North Dakota charter forfeited in 1937.
Minox Chemical Corp. Del. 1935.
Minox Chemical Corp. N. Y. 1935.
Minquadale Fire Co., Inc. Del. 1937.

Name State Date Charter Forfeited

Minquadale Service Station, Inc. Del. 1936.
Minquet-Benson, Inc. N. Y. 1935.
Minralite, Inc. N. Y. 1935.
Minrol Dress Co., Inc. N. Y. 1935.
Minrose Garage Corp. N. Y. 1935.
Mins Food Products Co., Inc. N. Y. 1935.
Minsker Mutual Aid Assoc. Del. 1934.
Minsker Realty Company. Incorporated in New York in 1904 and was dissolved in 1926.
Minsker & Teicher, Inc. N. Y. 1933.
Minsky Holding Corp. N. Y. 1934.
Minsky Theatrical Enterprises, Inc. N. Y. 1934.
Minso Investment Co. N. J. 1934.
Minstern Renting Co., Inc. N. Y. 1934.
Minstrel Cafeteria, Inc. N. Y. 1934.
Mint Gum Co., Inc. N. Y. 1935.
Mintan-Yeast Corp. Del. 1935.
Minter Bros. Candy Co. Del. 1936.
Minter Homes Company, Greenville, S. C. The Minter Homes Corporation of Huntington, W. Va. informed us that the above company failed some ten or twelve years ago. If your certificate reads Corporation it may be the Huntington Corporation.
Minthorne Publishing Corp. N. Y. 1935.
Minto Amusement Co., Inc. Minto. N. D. 1935.
Mint-O-Lax Sales Corp. of N. Y. N. Y. 1934.
Minton, C. D., Inc. Ore. 1936.
Minton-Vine Building Company. N. J. 1935.
Min-Tor Corp. Mass. 1937.
Minturn Catering Co., Inc. N. Y. 1935.
Mintwood Corp. Del. 1935.
Mintz-Berg, Inc. N. Y. 1935.
Mintz Bros., Inc. N. J. 1936.
Mintz Catering Inc. N. Y. 1935.
Mintz, David, Inc. N. Y. 1933.
Mintz Fur Shoppe, Inc. N. Y. 1934.
Mintz, Harry I., Inc. N. Y. 1935.
Mintz, L., & Son, Inc. N. Y. 1935.
Mintz Patent Corp., The. N. Y. 1935.
Mintz, M., Painting Co., Inc. N. Y. 1934.
Mintz, Rosenfeld & Roller, Inc. N. Y. 1933.
Mintzer, H. W., Inc. N. Y. 1934.
Mintzer, I., & Co., Inc. N. Y. 1935.
Minuet Plumbing Corporation. N. Y. 1933.
Minuette Frocks, Inc. N. Y. 1935.
Minuette Shoppe, Inc. N. Y. 1934.
Minute Checking Device Corp. N. Y. 1933.
Minute Cooking Utensil, Inc. N. Y. 1935.
Minute Electric System Heater Corp. N. Y. 1935.
Minute Jelly, Inc. Del. 1934.
Minute Make-Up Co., Inc. Del. 1937.
Minute Man Alarm Corp. Mass. 1937.
Minute Man Publishing Company. Mass. 1937.
Minute Man Sand & Gravel Company. Mass. 1937.
Minute-Men of Melody, Inc., The. N. Y. 1934.
Minute Service Station No. 8, Inc. Del. 1935.
Minute Service Station No. 10, Inc. Del. 1935.
Minverse Productions, Inc. N. Y. 1934.
Minwa Corporation, The. Del. 1937.
Minwein Holding Corp. N. Y. 1935.
Minwix Co. N. J. 1937.
Minyunet Corp. N. Y. 1934.
Mi-O-Na Pure Products Corp. N. Y. 1935.
Mipar Realty & Investment Co. N. J. 1935.
Mi-Pet Products, Inc. N. J. 1935.
Miquan, Inc. N. J. 1937.
Miquelon Automotive Products. Del. 1937.
Mira Paint and Varnish Co., Inc. N. Y. 1934.
Mira Shop, Inc. N. Y. 1935.
Mirabeau Embroidery Works, Inc. N. Y. 1934.
Mirabeau Restaurant Inc. N. Y. 1934.
Miracle Adv. Co., Inc. N. Y. 1935.
Miracle Enterprise Corp. N. Y. 1935.
Miracle Fertilizer Company, Inc. N. Y. 1933.
Miracle Fire Extinguisher Corp. Del. 1934.
Miracle Homes, Inc. N. Y. 1934.
Miracle Laundry, Inc. Mass. 1937.
Miracle Oil Sales Co., of N. Y., Inc. N. Y. 1934.
Miracle Perfumers, Inc. N. Y. 1935.
Miracle Piston Ring Co., Inc. N. Y. 1933.
Miracle Pocket Brassiere, Inc. N. Y. 1934.
Miracle Products Corp. Del. 1935.
Miracle Reducing Co., Inc. N. Y. 1935.
Miracle Refining Co., Inc. Del. 1937.
Miracle Renovators Valet Service, Inc. N. Y. 1935.
Miracle Table Corp. Mass. 1937.
Miracleaners, Inc. Del. 1934.
Miradon Novelty Corp. N. Y. 1934.
Mirador Beauty Salon, Inc. N. Y. 1935.
Mirador Hat Co., Inc. N. Y. 1935.
Mirador Restaurant Corp. N. Y. 1934.
Mirakel Products Co., Inc. N. Y. 1935.
Mirakle Manufacturing Co., Inc. N. Y. 1934.
Mira-Mar Beach Club, Inc. N. J. 1936.
Mir-A-Mar Bungalow Co. Md. 1936.

Name	State	Date Charter Forfeited

Miramar Construction Co., Inc. N. Y. 1935.
Miramar Realty Co. N. J. 1936.
Miranda, A. J., Jr., Inc. N. Y. 1935.
Miranda-Phillips Recording Studios, Inc. N. Y. 1935.
Mirandon, Joseph E., Inc. N. J. 1937.
Mirann Dress Co., Inc. N. Y. 1935.
Mirantz, J., & Co., Inc. N. Y. 1934.
Miray Corp. N. Y. 1935.
Mirbel Painting Corp. N. Y. 1934.
Mirchin Holding Corp. N. Y. 1935.
Mirchin Trading Corp. Incorporated in New York and is out of existence. Mr. Louis Shapiro, formerly the attorney for the company informed us that it is his recollection that when the company went out of business it had no assets. Dr. Mirchin, the leading figure in the company confirmed the above. Therefore, we submit the shares as worthless.
Mirchin Trading Corp. N. Y. 1934.
Mirel Realty Co., Inc. N. Y. 1933.
Miremont, Ed., Grocery Co., Inc. N. Y. 1933.
Mirene Frocks, Inc. Md. 1934.
Mirer Security Corporation. N. Y. 1933.
Mirex Manufacturing Corp. N. Y. 1934.
Mirhart Restaurant Corp. N. Y. 1935.
Miriam Coat Co., Inc., The. N. Y. 1935.
Miriam Hat Co., Inc. N. Y. 1933.
Miriam Holding Corp. N. Y. 1935.
Miriam Realty Co. N. J. 1937.
Miriam Restaurant Corporation. N. Y. 1933.
Miriam Shops, Inc. N. Y. 1935.
Mirken's Stores, Inc. N. Y. 1935.
Mirkin, Milton, Inc. N. J. 1935.
Mirmaid Painting Co., Inc. N. Y. 1935.
Mirmax Food and Specialty Shops, Inc. N. Y. 1935.
Mirnatal Mills, Inc. N. Y. 1934.
Miro-Dena, Inc. N. Y. 1935.
Mir-O-Electric Sign Co. Del. 1935.
Mirola Realty Co. N. J. 1936.
Mirolyte Composition, Inc. N. Y. 1935.
Miromi Cloak Corp. N. Y. 1935l .
Miroth Construction Co., Inc. N. Y. 1934.
Mirra-Blackie Ice and Coal Corp., The. N. Y. 1935.
Mirrer Hat Mfg. Co., Inc. N. Y. 1935.
Mirrocle Photos, Inc. N. Y. 1935.
Mirr-O-Lite Corp. N. Y. 1934.
Mirror Clothes Shop, Inc. N. Y. 1934.
Mirror Coat & Apron Supply, Inc. N. Y. 1935.
Mirror Delicatessen, Inc. N. Y. 1935.
Mirror Eats, Inc. N. Y. 1934.
Mirror Films, Inc. Incorporated in Delaware and on January 28, 1920 its charter was forfeited for non-payment of taxes. In January, 1921, 200 shares of preferred stock sold at auction for $2. the lot. We submit the stock of this company as valueless as of October 2, 1929.
Mirror Garage, Inc. N. Y. 1935.
Mirror Hosiery Corp. N. Y. 1935.
Mirror Laundry Service, Inc. N. Y. 1935.
Mirror Meat Market, Inc. N. Y. 1935.
Mirror Silk & Woolen House, Inc. N. Y. 1935.
Mirror Taxi Corp. N. Y. 1934.
Mirror Watch & Jewelry Co., Inc. N. Y. 1934.
Mirrorloid Art Corp. N. Y. 1934.
Mirsky-Camen, Inc. N. Y. 1935.
Mirsky, M. D., & Co., Inc. N. Y. 1934.
Mirva Corp. N. Y. 1935.
Mirviss Mfg. Co. Del. 1935.
Miscellaneous Assets Corp. N. Y. 1935.
Miscello Films, Inc. N. Y. 1933.
Mischke Fur Dyeing Co., Inc. N. Y. 1935.
Mischner, Louis, & Sons, Inc. N. Y. 1935.
Mischo, H. J., & Co., Inc. N. Y. 1934.
Miscione, O., Realty Co., Inc. N. Y. 1933.
Misel, Nathan, & Co., Inc. N. Y. 1935.
Mishel, M., & Co., Inc. Mass. 1933.
Mishkin Drug Corp. N. Y. 1934.
Mishkin, Joseph, Drug Stores, Inc. N. Y. 1935.
Mishkin, S., Inc. N. Y. 1935.
Mishkin Studio, Inc. N. Y. 1935.
Mishkind, S. Syd, & Co., Inc. N. Y. 1935.
Mishkins Pharmacy, Inc. N. Y. 1935.
Mishkoff-Waldman Co., Inc. N. Y. 1935.
Mishna Investing Corp. N. Y. 1934.
Mishor Garage, Inc. N. Y. 1935.
Miskay Hat Co., Inc. N. Y. 1935.
Misma Realty Corp. N. Y. 1935.
Misner, W. F., & Company. Idaho 1936.
Misewitz, Chase and Hess, Inc. N. J. 1935.
Misrach Holding Co., Inc. N. Y. 1935.
Misrock Specialty Shops, Inc. N. Y. 1935.
Miss Anita Coat, Inc. N. Y. 1935.
Miss Atlantic City Speedcraft, Inc. N. J. 1937.
Miss Bee Styles, Inc. N. Y. 1935.
Miss Blake, Inc. N. Y. 1935.
Miss Corbet's Coffee House, Inc. N. Y. 1935.

Name	State	Date Charter Forfeited

Miss Ester, Inc. N. Y. 1935.
Miss Frances Mfg. Co., Inc., The. N. Y. 1935.
Miss Frances Shop, Inc. N. J. 1936.
Miss Jay, Inc. N. Y. 1935.
Miss Liberty Knitting Needle Co. Incorporated in New Jersey on Dec. 18, 1917. Charter was forfeited for non-payment of taxes March 28, 1922. Principal office of corporation was 810 Broad St., Newark, N. J. Auguste Roche, Jr. is the agent for the company. Church & Harrison, 810 Broad St., Newark, N. J. filed the certificate of incorporation. Directors and Officers: Ira A. Kip, Jr., Ridgewood Rd., S. Orange, N. J.; Wm. R. Cooke, 60 Sherry St., Richmond Hill, N. Y.; Wm. L. Heyer, 374 Pine St., Freeport, L. I., N. Y.; Richard D. Tobias, 225 W. 39th St., N. Y. C. Mr. Tobias referred us to Mr. Kip for further information. Letters addressed to Mr. Kip have not been answered nor returned. We do not believe the shares have any value.
Miss-Lou-Ala Development Co. Del. 1937.
Miss Manhattan Frocks, Inc. N. Y. 1935.
Miss, Mary M. Williams, Inc. N. Y. 1935.
Miss Moore, Inc. N. Y. 1935.
Miss Ramona Frocks, Inc. N. Y. 1935.
Miss Swift, Inc. N. Y. 1935.
Missette Dress Shop, Inc. N. Y. 1934.
Mission Bell, Inc., The. N. Y. 1935.
Mission Candy Kitchen, Inc. N. Y. 1934.
Mission Construction Co., Inc. N. Y. 1935.
Mission Corp. Del. 1934.
Mission Drilling Co. Del. 1935.
Mission Gold & Copper Mining Co. Del. 1935.
Mission of Hope, Inc. Del. 1935.
Mission Oil Co. Del. 1936.
Missionary and Relief Workers Assn. Del. 1937.
Mississippi Bond & Securities Co. Del. 1935.
Mississippi Central R. R. Co. (Ky., Tenn. & Miss.) 7% bonds dated 1873 (Income & Equip.) No value found.
Mississippi Chemical Co. Del. 1935.
Mississippi Gas Co. Del. 1937.
Mississippi Inland Valley Corp. Del. 1935.
Mississippi Laboratories, Inc. Del. 1934.
Mississippi & Missouri R. R. We understand that a dividend was paid on the assented stock by the Central Hanover Bank & Trust Company, New York City.
Mississippi Mortgage & Bond Co. Del. 1934.
Mississippi Portland Cement Co. Del. 1935.
Mississippi Public Service Co. Chicago, Ill. Name changed July 25, 1927 to Mississippi Public Utility Co.
Mississippi Realty Co. Del. 1934.
Mississippi Rehabilitation Corp. Del. 1935.
Mississippi Spinnig Mills, Inc. N. Y. 1935.
Mississippi State of. We would be interested in any of bonds of this State that may be outstanding, particularly the Planters Bank bonds, issued in 1833. The Citizens Bank, Hattiesburg, Miss. may also be interested in the Planters Bank bonds.
Mississippi Valley Duck Farms, Inc. Del. 1934.
Mississippi Valley Iron Co. A Delaware corporation licensed in Missouri on March 21, 1916, and forfeited its right to do business in Missouri on Jan. 1, 1933. We searched our Delaware records and found that the company has not lost its Delaware charter. We addressed several letters to the company at La Salle Bldg., St. Louis, Mo. and our letters have not been answered nor returned. (1936.)
Mississippi Valley Utilities Corp. Del. 1937.
Mississippi Valley Utilities Investment Co. Del. 1935.
Mississippi Valley Utilities Investment Company. Incorporated in Delaware on March 26, 1926 and was placed in receivership by order of District Court of the United States for the Northern District of Illinois on April 16, 1932, and Eugene V. R. Thayer of Chicago was appointed receiver. In a report dated April 5, 1934, the receiver reported that the company's principal assets were investments in the securities of other corporations and certain widely scattered real estate projects as follows:

New England Industries, Inc. (Book)	$12,856,017
Peabody Coal Co. (Book)	3,359,896
North Amer. Lt. & Pr. Co. (Book)	11,177,238
Amer. Central Utilities Co. (Book)	5,168.000
Central & Southwest Utilities (Book)	2,792,339
Texas Hydro Elec. Corp. (Book)	2,587,000
Real Estate	5,500,000
Miscel.	35,728
Total Book Value of Assets	$43,476,218

Liabilities.

Claims aggregating $26,000,000. had been filed against the company of which receiver recommended allowance for $3,000,600. The principal claim recom-

Name State Date Charter Forfeited

mended for disallowance is the claim for $21,000,000. filed by Middle West Utilities Co. According to reports of July 9, 1935, Federal Judge Wilkerson at Chicago authorized receiver to accept the settlement agreement involving the $21,000,000. claim. This balance sheet is practically the same as the last published as of April, 1932, the end of their fiscal year.

Missouri Can Company. N. J. 1935.

Missouri Car & Foundry Co. Absorbed by American Car & Foundry Co.

Missouri Food Products Co., Inc. N. Y. 1935.

Missouri Gas & Electric Service Co. The Securities and Exchange Commission has approved the acquistion of Middle West Corp. of 12,687½ shares of common stock of the above company (2/1937).

Missouri-Kansas Farms Co. Mass. 1933.

Missouri-Kansas Pipe Line Co. Del. 1935.

Missouri Kansas Postal Vending Co. Incorporated in Missouri on Nov. 30, 1903 and was located at Springfield, Mo. The company lost its charter in 1913. We found no value to the stock (1937).

Missouri Metal Products Co., St. Joseph, Mo. Mr. W. J. Fleeman, Jr. of St, Joseph, Mo. informed us on March 22, 1937, that this company had been dissolved.

Missouri Metals Corporation. Arizona 1933.

Missouri National Underwriters Co. Del. 1935.

Missouri-Nebraska Public Service Co. Del. 1935.

Missouri & North Arkansas Ry. Co. Purchased by the Missouri & Arkansas Railway Company on Sept. 7, 1935, for $350,000. of its stock.

Missouri, Oklahoma & Gulf Railroad Co. Sold under a Reorganization Plan about 1919, which plan provided for the exchange of bonds of the Missouri, Oklahoma & Gulf RR. for new securities of the Kansas, Oklahoma & Gulf Ry Co. Default having occurred in the payment of interest in 1934 on the Kansas, Oklahoma & Gulf Series A bonds, foreclosure proceedings were again instituted and the road sold in accordance with an order of court, and reorganization plan effected to provide for an exchange of bonds of the Kansas, Okla. & Gulf for Preferred stock of the reorganized company. It would appear that the bonds of the subject company have no value.

Missouri Pacific RR. 6% Ref. bonds, we understand, are worth about $473. per bond.

Missouri Pacific Railway Co. The property formerly belonging to the Missouri Pacific Railway Company was sold under foreclosure proceedings on February 23, 1917 and was thereafter acquired by the present Missouri Railroad Company. Since that time the stock had no value except the privilege, which we believe is still open, to deposit it with the Central Hanover Bank & Trust Company, 70 Broadway, New York depository under the Plan of Agreement of Reorganization of the Missouri Pacific Railway Company, and St. Louis, Iron Mountain & Southern Railway Company. The old stock we believe was assessed $50. per share, which assessment was payable May 22, 1917 after which date interest at the rate of 6 per cent must be added to the amount of the assessment. We believe that each share of old stock on which the assessment with interest has been paid the depositor would be entitled to the following principal amount of securities of the present Missouri Pacific Railroad Company, $50. general mortgage 4 per cent bonds with accrued interest from June 1, 1917, $100. common stock. We therefore suggest that you get in communication with the Central Hanover Bank & Trust Company at 70 Broadway, New York. The securities, which we believe may still be obtained, but to no advantage for the new securities are selling for less than the assessment.

Missouri State Bonds. On the twenty-first day of October, 1861, Mr. C. F. Jackson, Governor of Missouri, and a southern sympathizer, who had left the state capital and gone into southern Missouri, called an extra session of the state legislature to convene at Neosho, Newton County, Missouri. That legislature adjourned from day to day for want of a quorum until October 28th, when, still without a quorum, they passed an act of secession, and voted ten million dollars for defense, and authorized the issuance of defense bonds for that amount. This act did not become a law until November 5th, at which time the legislature had gone from Neosho, Missouri, to Cassville, Barry County, Missouri. Governor Jackson signed this bill in Cassville, Missouri, on November 5, 1861. The bill provided for three commissioners, any one of whom might sign the defense bonds when issued. The defense bonds were issued in pursuance of this act, and of course never had any value except whatever value some Southern sympathizer was willing to allow during the war. Of course, upon the failure of the Confederate cause, these defense bonds became worthless. In addition, the fourteenth amendment to the Federal Constitution, Section 4, forever invalidated these obligations. Section 4 reads as follows: "Public Debt: The Validity of the public debt of the United States, authorized by law, including debts incurred for payment of pensions and bounties for services in suppressing insurrection or rebellion, shall not be questioned. But neither the United States nor any State shall assume or pay any debt or obligation incurred in aid of insurrection or rebellion against the United States. or any claim for the loss or emancipation of any slave, but all such debts, obligations and claims shall be held illegal and void."

Missouri Stock Yards Co. Certain securities may have value.

Missouri Stock Yards Co. of St. Louis. The property was purchased by the Unity Realty Co. which mortgaged the property to the Mercantile Trust Co. of St. Louis, as Trustee, to secure $260,000 of 4% 10 year bonds.

Missouri Valley Agricultural Credit Corp. Del. 1934.

Missouri & Western Telegraph Co. See Western Union Telegraph Co.

Missy Hat Co., Inc. N. Y. 1934.

Mister Sloppy, Inc. N. Y. 1935.

Mistern Import Co., Inc. N. Y. 1935.

Misti, J., & Co. Inc. N. Y. 1933.

Misudi Finance Corp. N. Y. 1935.

Mitchell Amusement Co. N. J. 1936.

Mitchell, Ann, Inc. N. Y. 1935.

Mitchell Cafeteria, Inc. N. Y. 1934.

Mitchell, Chas. A., Inc. Mass. 1934.

Mitchell Construction Co. N. J. 1934.

Mitchell Development Corp. N. Y. 1935.

Mitchell Dry Goods Company. Incorporated in Missouri on April 9, 1906 and was located at Kansas City. Gage, Ladd & Small of New York Life Bldg., Kansas City were the attorneys at the time of incorporation. We were informed by the Secretary of State that this company ceased to exist long ago. We found no value to the stock, and therefore believe the shares are without value.

Mitchell, F. M., Motor Company. N. J. 1934.

Mitchell Flooring Co. Inc. N. Y. 1933.

Mitchell Flying Service, Inc. Va. 1936.

Mitchell, G. Howard, Inc. N. J. 1936.

Mitchell, George W., Inc. Md. 1937.

Mitchell Granite Polishing Company, Inc. Mass. 1937.

Mitchell, Harry, Brewing Corp. Del. 1937.

Mitchell, Henry, Corp., The. N. Y. 1935.

Mitchell, Inc. N. J. 1936.

Mitchell, J. B., & Co., Inc. Md. 1935.

Mitchell, James L., Co. Del. 1934.

Mitchell, John S., & Co. Del. 1934.

Mitchell Knitting Mills, Inc. N. Y. 1935.

Mitchell Lath Company, Inc. Incorporated in New York in 1923 and was located at 101 Park Ave., N. Y. C. in 1926. President, A. Mitchell Hall; Vice Pres., E. Spencer Hall; Treasurer, Dudley Hall. In 1930, the company was reported as inoperative. We found no value to the stock and therefore believe the shares are without value. (1937)

Mitchell Lath Sales Corp. N. Y. 1935.

Mitchell, Lloyd, Mechanical Corp. Md. 1937.

Mitchell Machine Co. Del. 1934-35.

Mitchell Men's Shop, Inc. Mass. 1936.

Mitchell Mining Company. Incorporated in Arizona in 1902 and had an office at 52 Wall St., N. Y. C. in 1906. It controlled the LaDicha Mining & Smelting Co. and the LaDicha & Pacific Railroad Co. Both of these companies failed and their securities are worthless. The properties of the Mitchell Mining Co. were attached in 1908 for a debt of $57,000. The company, unable to recover its properties went out of business. The shares are entirely worthless.

Mitchell Motors Company, Inc. Incorporated in New York on July 7, 1916 and was located at 25 Broad St., N. Y. C. in 1916. President, O. C. Friend; Vice Pres., John W. Bate; Secretary, Wm. H. Armstrong; Treasurer, Thos. Achenbach. The plant of the company was located at Racine, Wis. A receiver was appointed in April 1923. The plant was sold in January 1924. On Dec. 3, 1924, 1225 shares sold at auction for $2. the lot. We found no value to the stock and therefore believe the shares are without value.

Mitchell School, Inc. Mass. 1937.

Mitchell Square Golf Club, Inc. N. Y. 1935.

Mitchell Square Holding Corp. N. Y. 1935.

Mitchell Stores Corporation. N. Y. 1933.

Mitchell-Stork Radio Corp. N. Y. 1935.

Mitchell, T. J., & Co., Inc. N. Y. 1935.

Name State Date Charter Forfeited

Mitchell-Taylor Co. Md. 1934.
Mitchell-The-Mover, Incorporated. N. Y. 1933.
Mitchell Tire & Tube Corp. N. Y. 1934.
Mitchell, W. B., Inc. Del. 1934.
Mitchell, W. C., Company. (Duluth, Minn.) N. D. 1935.
Mitchell, Whitten & Mowbray, Inc. Mass. 1934.
Mitchell-Wood Realty Co. N. J. 1935.
Mitchell's Coffee Pot & Rotisserie, Inc. N. Y. 1933.
Mitchell's Hat Works, Inc. N. Y. 1935.
Mitchell's Restaurant Inc. N. Y. 1934.
Mitchel's Fur Trappers, Inc. N. Y. 1935.
Mitchel's Honest Furs, Inc. N. Y. 1934.
Mitchie Dress Co., Inc. N. Y. 1935.
Mi Te Fine Vegetarian Restaurant Corp. N. Y. 1935.
Mitlin Corp. N. Y. 1935.
Mitreik Plastering Corp. N. Y. 1935.
Mitschele & Baer, Inc. N. J. 1937.
Mittelman's Inc. N. J. 1937.
Mittineague Coal Co. Mass. 1933.
Mittleman Bros. & Zarbchyck, Inc. N. J. 1934.
Mittman Realty Corp. N. Y. 1935.
Mittnacht Realty Corp. N. Y. 1935.
Mittwest Trading Corp. N. Y. 1935.
Mitus Co., Inc., The. N. Y. 1935.
Mitzi's Beauty Shoppe, Inc. N. Y. 1935.
Miwonder Products Corp. N. Y. 1935.
Mixasoda Corp. Del. 1935.
Mixasoda New Jersey Co., Inc. N. J. 1936.
Mixed-Mortars Corp. of Washington. Del. 1934.
Mixer Brothers Company. Mass. 1937.
Mix-Matic Corp. Mass. 1936.
Mixol Co., Inc., The. N. Y. 1935.
Mixon (C. A.) Inc. Del. 1935.
Mizpah Extension Co. of Tonopah. Incorporated in Delaware. Capital 2,000,000 shares; issued 1,702,000. Property 19 claims at Tonopah, Nye County adjoining the Tonopah Mining & Tonopah Belmont properties on the N. E. Officers: C. E. Knox, President; Lambert Ott, V. President; C. F. Griffith, Sec'y; Treasurer, W. P. Braun. Offices: 314 Otis Bldg., Phila., Penna. and Tonopah Nevada. The last quotations of this stock of which we have record occurred on August 3, 1928 when 100 shares were offered at 54 cents, no bids received. The property has not been worked for some years. The company was reported dormant in 1930 and believe the shares had little, if any, value as of 1934.
Mizpah Extension Co. of Tonopah. Del. 1934.
Mizpah Wonder Mining Company. Incorporated under the laws of the State of Nevada. The company forfeited its charter at Reno, Nev. on February 28, 1924 for non-payment of taxes. We know of no value to the stock.
Mizrach Delicatessen Stores, Inc. N. Y. 1935.
Mizrach Kosher Provision Co., Inc. N. Y. 1935.
Mizrach Matzoh Co., Inc. N. Y. 1935.
Mizrahi, Ella, Inc. N. Y. 1933.
Mizrakjian Realty Corp. N. J. 1937.
Mizzie Dress Co., Inc. N. Y. 1935.
Moa Bay Iron Company. The Moa Bay Iron Company, I understand, was a holding company, owning the entire capital stock of the Moa Iron & Development Corporation and the Levisa Mines Company. The Moa Iron & Development Corporation, it was reported, owned 150,000,000 tons of iron-ore, averaging over 45% metallic iron at Moa Bay, Oriente Province, Cuba. The Levisa Mines Company, it was reported, owned 100,000,000 tons of iron-ore situated south of Levisa Bay, Oriente Province, Cuba. The properties of these companies were amongst the earliest locations made. The mines as blocked out represented the richest portions of the field, having been selected out of original huge blanket locations after careful exploration. When the market crash came in 1929, the metal market suffered with it, tumbling metal prices to such unheard of lows, that not only the mines of the Moa Bay Iron Company were unable to operate at a profit, but practically the whole mining industry. In 1932, because of the generally depressed conditions of the mining industry the company found it impossible to meet its obligations; with the result that on June 9, 1932, its note issue was foreclosed, and the amount received was insufficient to pay the noteholders in full leaving no equity for the capital stock. By that and other proceedings all the assets of the Moa Bay Iron Company, were vested in a Delaware corporation called the Moa Bay Company. The Moa Bay Iron Company was dissolved by the State of Delaware on June 6, 1932. The balance sheet of the Moa Bay Iron Company reported by the Company as of December 31, 1931 showed the following:

Name State Date Charter Forfeited

ASSETS	
Accounts Receivable	$ 6,435.98
Due from Affiliated Co's	10,000.00
Investments	1,707,170.15
Treasury Stock	70,200.00
Int. paid holders of Secured Conv. Notes	40,104.14
Int. paid on Pitt-Marcer-Moyer Notes	13,650.00
Preliminary & Administration Expenses	$ 13,605.00
TOTAL ASSETS	$ 1,861,165.27
LIABILITIES	
General (Accounts Payable)	$ 27,720.00
Due Affiliated Co's	5,945.27
General (Notes Payable)	26,000.00
Capital Stock	1,493,800.00
Surplus	103,300.00
Due Subscribers on Sec. Conv. Notes	181,200.00
Comstock & Westcott (Option Account)	23,000.00
	$ 1,861,165.27
Book Value Per Share	26.73

The share of the Moa Bay Iron Company had a book value of $26.73 per share as of December 31, 1931, as shown by the company's financial statement attached to its income tax return for the year 1931. It is therefore my opinion that the shares of the Moa Bay Iron Company for the first time definitely became worthless in 1932 following foreclosure of its note issue on June 9, 1932 and its dissolution on that date.

Moab Garages, Inc. N. Y. 1935.
Moab Realty Corporation (139-8 E. 57th Street Office Bldg.) The First Leasehold Mortgage 6½% Serial Loan bonds dated Sept. 1, 1926, due Serially to 1941 with March 1, 1931 coupon attached are redeemable at the Bank of Manhattan Company of New York City on the following basis: Distribution per $1.00 face value. Foreclosure proceeds $.2208590. Interest & Amortization funds $.0359409. Receivers proceeds $.027284.
Mo-An Novelty Co., Inc. N. Y. 1935.
Moava Products Corp. N. Y. 1934.
Moback Tool and Machine Manufacturing Corp. Mass. 1936.
Mo-Bar Dress Co., Inc. N. Y. 1935.
Mobe Garment Co., Inc. N. Y. 1935.
Moberg, Oscar, Inc. Mass. 1936.
Mobile Construction Co., Inc. N. Y. 1935.
Mobile & Dauphin Island R. R. & Harbor Co. The First Mortgage bondholders were requested to prove their bonds to Chas. K. Holt, Register of the Chancery Court, Mobile, Ala. in 1901. We believe the Central Hanover Bank & Trust Company, New York City, was trustee.
Mobile Realty Co., Inc. N. Y. 1935.
Mobileade, Inc. N. Y. 1935.
Mocamptour Co., Inc. N. Y. 1935.
Mocan Realty Corp. N. Y. 1935.
Mock Motor Co., Inc. Del. 1935.
Mockler, Robert, & Co., Inc. N. J. 1936.
Mockride Business Schools, Inc. N. Y. 1935.
Moclair Corp., The. N. Y. 1935.
Mocotan Co. N. J. 1937.
Modan Restaurant Co., Inc. N. Y. 1935.
Modart Advertising Co., Inc. N. Y. 1935.
Modart Shoe Shop, Inc. N. Y. 1934.
Modart Studios, Inc. N. Y. 1934.
Mode-Art Garment Company, Inc. Oregon 1938.
Mode Bag Corp. N. Y. 1935.
Mode Leather Goods Corp. N. Y. 1935.
Mode of the Month Publishers, Inc. N. Y. 1934.
Mode Publishing Co., Inc. N. Y. 1935.
Modeco, Inc. Mass. 1934.
Modecraft, Inc. N. J. 1936.
Model Bakeries, Inc. N. J. 1936.
Model Bakery & Lunch, Inc. N. Y. 1935.
Model Cab Co., Inc. Md. 1935.
Model Cafeteria, Inc. N. Y. 1935.
Model Checker Cab Co., Inc. N. Y. 1935.
Model Cleaning, Dyeing and Pressing Works, Co. N. J. 1934.
Model Clothes Shop. N. J. 1936.
Model Clothing House. Williston. N. D. 1935.
Model Coat Makers, Inc. N. J. 1934.
Model Comb Co. Mass. 1933.
Model Creamery, Inc. Ore. 1936.
Model Diners, Inc. N. Y. 1935.
Model Dress Corp. Md. 1935.
Model Fancy Cleaners and Dyers. N. J. 1934.

Name	State	Date Charter Forfeited
Model 5 & 10 Groceries, Inc., The.	N. Y.	1935.
Model Food Market.	Ore.	1936.
Model Garage.	N. J.	1935.
Model Holding & Improvement Corp.	N. Y.	1935.
Model Home Building & Construction Co.	N. J.	1935.
Model Improvement Corp.	N. J.	1935.
Model Incinerator Co.	Del.	1936.
Model Investment Corp.	N. J.	1936.
Model Land Company.	N. J.	1935.
Model Market, Inc.	Del.	1937.
Model Mattress Corp.	N. Y.	1935.
Model Milk Company.	Oregon	1938.
Model Novelty Corp.	Mass.	1933.
Model Pad Co., Inc.	N. Y.	1935.
Model Painting Co., Inc.	N. Y.	1935.
Model Plan Co.	N. J.	1934.
Model Plan Finance Corporation.	N. J.	1935.
Model Plan Loan Society.	N. J.	1934.
Model Plan Mortgage Co.	N. J.	1934.
Model Poultry Supply Co., Inc.	N. Y.	1935.
Model Service Co., Inc.	N. Y.	1934.
Model Shoe Co., Inc.	Mass.	1933.
Model Shoe Stores, Inc.	Mass.	1933.
Model Specialty Shops, Inc.	N. Y.	1933.
Model Tool and Die Works, Incorporated.	N. Y.	1933.
Model Trading Corp.	N. Y.	1935.
Model Transportation Co., Inc.	Del.	1936.
Model Trucking Co.	N. J.	1937.
Model Undergarment Corp.	N. Y.	1935.
Model Upholstering Co. Inc.	N. Y.	1933.
Model Wash Suit Co. Inc.	N. Y.	1933.
Model Wood Heel Co., Inc.	N. Y.	1933.
Model Woodworking Corp.	N. Y.	1934.
Modelinx Corp.	N. Y.	1935.
Modell Advertising Agency, Inc.	N. Y.	1935.
Modell, Julius, Stores, Inc.	N. Y.	1935.
Modelle Plush Novelties, Inc.	N. Y.	1934.
Modell's Radio Stores, Inc.	N. Y.	1935.
Moderate Fur Company, Inc.	N. Y.	1935.
Moderate Realty Corp.	N. Y.	1935.
Modern Advertising Machines, Inc.	N. Y.	1935.
Modern Air-Mixer, Inc.	N. J.	1936.
Modern American Business School, Inc.	N. Y.	1934.
Modern American Education, Inc.	Del.	1935.
Modern Animal Traps, Inc.	N. J.	1935.
Modern Apartments, Inc., The.	Del.	1936.
Modern Appliance Corp.	Md.	1936.
Modern Appliances, Inc.	N. Y.	1935.
Modern Art Construction Company, Inc.	N. Y.	1935.
Modern Art of France, Inc.	N. Y.	1935.
Modern Art Silver, Inc.	N. Y.	1933.
Modern Associates, Inc.	Del.	1937.
Modern Atlantic Hot Salt Water Baths, Inc.	N. Y.	1935.
Modern Auto Body Works, Inc.	Del.	1934.
Modern Auto Schools, Inc.	N. Y.	1935.
Modern Auto Service Co., Inc.	N. J.	1935.
Modern Bakery & Lunch Room, Inc.	N. Y.	1935.
Modern Barber and Beauty Shops, Inc.	N. Y.	1935.
Modern Baths Corp.	N. Y.	1935.
Modern Bead Company, Inc.	N. Y.	1935.
Modern Beef & Provision Company, Inc.	N. Y.	1935.
Modern Brighton Coffee Shop, Inc.	N. Y.	1935.
Modern Builders, Inc.	Del.	1936.
Modern Bldg. Co.	R. I.	1935.
Modern Cab Co.	N. J.	1934.
Modern Cafeteria, Inc.	N. Y.	1935.
Modern Can Co.	Md.	1934.
Modern Cigarette & Cigar Sales, Inc.	N. Y.	1935.
Modern Cleaners & Dyers, Inc.	Md.	1935.
Modern Cleaning & Dyeing & Tailoring Shop.	N. J.	1937.
Modern Cloak & Suit Company.	N. Y.	1935.
Modern Construction Co.	N. J.	1937.
Modern Contracting Company, Inc.	N. Y.	1935.
Modern Cornice & Roofing Company, Inc.	N. Y.	1935.
Modern Court Apts., Inc.	N. Y.	1935.
Modern Crafts, Inc.	N. Y.	1935.
Modern Curtain & Shade Brackets Corp.	N. Y.	1935.
Modern Cutlery Co., Inc.	Del.	1936.
Modern Dairy, Inc.	Ore.	1935.
Modern Dairy Restaurant, Inc.	N. Y.	1935.
Modern Decorators, Inc.	N. Y.	1935.
Modern Dental Laboratory, Inc.	N. Y.	1935.
Modern Dentists, Inc.	Md.	1934.
Modern Developing Co., Inc.	Del.	1934.
Modern Devices, Inc.	Del.	1935.
Modern Discount Company, Inc.	N. Y.	1935.
Modern Display Fixture Corp.	N. Y.	1935.
Modern Distributing Company, Inc.	N. Y.	1935.
Modern Distributors, Inc.	N. J.	1935.
Modern Doll Co., Inc.	N. Y.	1934.
Modern Drapery Mills, Inc.	N. J.	1934.
Modern Drug Co. Inc.	Del.	1935.
Modern Drug Co., Ltd.	Idaho	1935.
Modern Dry Cleaning & Dyeing Corp.	Md.	1934-35.
Modern Dry Goods & Outfitting Co.	N. J.	1935.
Modern Dye and Rug Works, Inc.	N. J.	1934.
Modern Electric Refrigeration Co., Inc.	N. J.	1937.
Modern Engineering Co.	Del.	1934.
Modern Engineering Co.	Md.	1935.
Modern Engineering Co., Perry Point Contract.	Md.	1936.
Modern Engraving Company, Inc.	N. Y.	1935.
Modern Family Laundry, Inc.	Mass.	1935.
Modern Farm Home Service, Inc.	Del.	1935.
Modern Finishing Company, Inc.	N. Y.	1935.
Modern Fireproof Construction Co.	Del.	1936.
Modern Floor Crafters, Inc.	N. J.	1935.
Modern Floor Surfacing Co. Inc.	N. Y.	1933.
Modern Food Stores, Inc.	N. J.	1934.
Modern Foods Inc.	Del.	1935.
Modern Fountain Supplies Inc.	N. Y.	1933.
Modern Frocks, Inc.	N. J.	1935.
Modern Fur Dyeing Company, Inc.	N. Y.	1935.
Modern Fur Shops, Inc.	N. Y.	1933.
Modern Furniture Corp.	N. Y.	1935.
Modern Garage & Auto Laundry, Inc.	N. J.	1937.
Modern Garment Center Luncheonette, Inc.	N. Y.	1933.
Modern Gas and Supply Company Inc., The.	N. Y.	1933.
Modern Gift Shoppe.	N. J.	1934.
Modern Girls Shops, Inc.	Del.	1935.
Modern Gunder Mfg. Co. of Erie, Pa.	Merged into American Machine Tool Co.	
Modern Hand Laundry, Inc.	N. Y.	1935.
Modern Hardware & Plumbing Co.	Md.	1935.
Modern Health Bureau, Inc.	N. Y.	1934.
Modern Heat & Smoke Controller, Inc.	Md.	1936.
Modern Heating Systems, Inc.	N. Y.	1935.
Modern Home Builders.	Ore.	1936.
Modern Home Builders, Inc.	N. J.	1934.
Modern Home Heating Co. of New Jersey.	N. J.	1934.
Modern Home Improvement Co., Inc.	N. J.	1936.
Modern Home Improvement Company, Inc.	N. Y.	1935.
Modern Home Publishing Co., Inc.	Mass.	1936.
Modern Home Sales Corporation.	N. J.	1935.
Modern Home Sites Company.	N. J.	1935.
Modern Homes and Finance Company.	N. J.	1935.
Modern Homes, Inc.	Del.	1935.
Modern Household Appliance Co.	Md.	1935.
Modern Housekeeping Shop, Inc.	N. Y.	1935.
Modern Ice Refrigerator Co.	N. J.	1934.
Modern, Inc.	Mass.	1934.
Modern Industrial Banking Corp.	Del.	1935.
Modern Industrial Enterprise, Inc.	N. Y.	1935.
Modern Interiors, Inc.	N. Y.	1935.
Modern Inventions Corp.	N. Y.	1935.
Modern Investment Co.	Del.	1934.
Modern Investment Co.	Del.	1937.
Modern Investment Company.	N. J.	1935.
Modern Jewelry Mfg. Company, Inc.	N. Y.	1935.
Modern Knish Bakery, Inc.	N. J.	1935.
Modern Knitting Mills, Inc.	N. Y.	1935.
Modern Ladder Co. Inc.	N. Y.	1933.
Modern Last Remodeling Co., Inc.	N. Y.	1934.
Modern Laundry Cleaning and Dyeing.	N. J.	1935.
Modern Laundry, Inc.	Ore.	1936.
Modern Lighting Fixture Co.	N. J.	1937.
Modern Lubricating Stations, Inc.	N. Y.	1935.
Modern Machine Co.	Mass.	1936.
Modern Machine Works, Inc.	N. J.	1934.
Modern Machinery Exchange, Inc.	N. Y.	1933.
Modern Magazine Corp.	N. Y.	1935.
Modern Magic Company, Inc.	N. Y.	1935.
Modern Manufacturing Company.	Md.	1937.
Modern Map Co.	Del.	1934.
Modern Meat Stores, Inc.	N. Y.	1935.
Modern Medical Associates,	N. J.	1937.
Modern Methods Merchandising, Inc.	N. Y.	1935.
Modern Millinery Shops, Inc.	N. Y.	1935.
Modern Modes, Inc.	N. J.	1934.
Modern Motor-Freight, Inc.	N. J.	1937.
Modern Motor Mart, Inc.	Mass.	1936.
Modern Moulded Products Co., Inc.	R. I.	1935.
Modern Music Shop, Inc.	N. Y.	1935.
Modern Necessities, Inc.	N. Y.	1935.
Modern Noodle & Macaroni Works, Inc.	Del.	1935.
Modern Noodle & Macaroni Works, Inc.	Md.	1935.
Modern Oil Burner Company, Inc.	N. Y.	1935.
Modern Oil Burner Company, Inc.	R. I.	1937.
Modern Oil Company, Inc.	N. Y.	1935.
Modern Oil & Gas Corp.	Del.	1935.
Modern Oil Heating Corp.	N. J.	1937.
Modern Omnibus and Service Co.	N. J.	1934.
Modern Ornament Works Inc.	N. Y.	1933.
Modern Paint Company, Inc.	N. Y.	1935.
Modern Paint Supply Co., Inc.	N. J.	1935.
Modern Painting & Decorating Co.	N. J.	1935.

Name	State	Date Charter Forfeited
Modern Pants Company, Inc.	N. Y.	1935.
Modern Pen Company, Inc.	N. Y.	1935.
Modern Photo Studio.	N. J.	1934.
Modern Plan Awning Company, Inc.	N. Y.	1935.
Modern Players, Inc.	N. Y.	1935.
Modern Plumbers Supply Co.	N. J.	1937.
Modern Press Corporation.	N. J.	1935.
Modern Press, Inc.	N. Y.	1935.
Modern Productions, Inc.	N. Y.	1935.
Modern Products Corp.	N. J.	1934.
Modern Psychologist, Inc., The.	Del.	1936.
Modern Public Markets, Inc.	Mass.	1934.
Modern Pure Food Dairy, Inc.	N. J.	1937.
Modern Pure White Laundry Service, Inc.	N. Y.	1934.
Modern Quarterly, Inc.	Md.	1934.
Modern Quilt Shoppe, Inc.	N. Y.	1935.
Modern Radiator Enclosures, Inc.	N. Y.	1935.
Modern Radio & Electric Co. Inc.	N. J.	1934.
Modern Radio Sales Co., of N. Y., Inc.	N. Y.	1934.
Modern Rail, Inc., The.	N. Y.	1934.
Modern Realty Co.	N. J.	1935.
Modern Recreation Co.	N. J.	1934.
Modern Reed & Willow Co., Inc.	Mass.	1935.
Modern Rejuvenation, Inc.	N. Y.	1935.
Modern Repair Shop, Inc.	Del.	1934.
Modern Retail Stores, Inc.	N. Y.	1935.
Modern Roof Company (Missouri).	Kansas	1937.
Modern Sales Co.	Del.	1935.
Modern Salons, Inc.	N. J.	1937.
Modern Sampling Corp.	N. Y.	1935.
Modern Service Co.	Del.	1935.
Modern Service Co.	N. J.	1936.
Modern Service Garage, Inc.	N. J.	1934.
Modern Shirt Company.	N. J.	1935.
Modern Shoe Co., Inc. of Haverhill.	Mass.	1933.
Modern Shoe Company.	Mass.	1937.
Modern Shoe Hospital, Inc.	N. Y.	1935.
Modern Shoe Stores, Inc.	N. Y.	1934.
Modern Sign Co. Inc.	Del.	1934.
Modern Six Family Corp.	N. Y.	1934.
Modern Specialties Company, Inc.	Oregon	1937.
Modern Spray Corp.	N. Y.	1935.
Modern Standards, Inc.	N. Y.	1935.
Modern Stucco Works, Inc.	N. Y.	1935.
Modern Stylists, Inc.	N. Y.	1935.
Modern Taxi, Inc.	N. Y.	1935.
Modern Thinker, Inc., The.	Del.	1936.
Modern Tire Co. Inc.	N. J.	1934.
Modern Tire Sales Inc.	Del.	1935.
Modern Toilet Ware Corp.	N. Y.	1935.
Modern Toy Building Co.	Del.	1936.
Modern Upholstery Mfg. Company, Inc.	N. Y.	1935.
Modern Utensils Corp.	N. Y.	1935.
Modern Utilities Company.	Oregon	1938.
Modern Watch Company, Inc.	N. Y.	1935.
Modern Wholesalers, Inc.	Del.	1936.
Modern Wood Heel Co., Inc.	Mass.	1935.
Modern Workmen of the World Society.	Del.	1935.
Modern Wrecking Corp.	N. Y.	1935.
Modern Youth Wear, Inc.	N. Y.	1935.
Modernage Book Corp.	N. Y.	1935.
Moderne Cafeteria, Inc.	Mass.	1934.
Moderne Color Displays, Inc.	N. Y.	1935.
Moderne Lunch & Confection Co., Inc.	Md.	1936.
Moderne Reedcraft Studio, Inc.	N. J.	1935.
Modernette Corp.	N. Y.	1935.
Modernice Corp. of America.	Del.	1937.
Modernique Woodworking Shops, Inc.	N. Y.	1935.
Modernistic Arts & Crafts, Inc.	N. Y.	1933.
Modernistic Banjo Mfg. Company, Inc.	N. Y.	1935.
Modernistic Glass & Mirror Works, Inc.	N. Y.	1935.
Modernistic Lighting Fixture Company, Inc.	N. Y.	1935.
Modernistic Operating Co.	N. J.	1934.
Modernistic Painting Company, Inc.	N. Y.	1935.
Modernistic Store & Office Fixture Co., Inc.	N. J.	1935.
Modernized Service Inc.	Del.	1935.
Moderno Art Novelties, Inc.	N. Y.	1935.
Modes Trading Corp.	N. Y.	1935.
Modess Corp. Name changed to Personal Products Corp., on Feb. 15, 1937.		
Modest Cafeteria, Inc.	N. Y.	1935.
Modest Homes, Inc.	N. J.	1934.
Modesto Dresses, Inc.	N. Y.	1935.
Modesto Products Corp.	N. Y.	1935.
Modex Mfg. Corp.	N. Y.	1935.
Modification Society of Amer.	Del.	1935.
Modified Coffee Products.	Del.	1935.
Modiste Embroidery Company, Inc.	N. Y.	1935.
Modlin Silk House, Inc.	N. Y.	1934.
Modoc Gold Mines (Inc.)	Del.	1937.
Modry, Charles, Inc.	N. Y.	1935.
Modry, Philip, Inc.	N. Y.	1934.
Mod-Urn Coffee Service, Inc.	Del.	1937.
Modwe, Inc.	N. Y.	1935.
Mody's Laboratory, Inc.	N. Y.	1935.
Moe, Geo. W., Company, Inc.	N. Y.	1935.
Moe-Jack, Inc.	N. Y.	1935.
Moe & Joe Dress Co., Inc.	N. Y.	1934.
Moeckel & Franke, Inc.	N. Y.	1933.
Moelis Rag & Paper Stock Company, Inc.	N. Y.	1935.
Moeller Flooring Company, Inc.	N. Y.	1935.
Moeller & Potts Company.	N. Y.	1935.
Moeller Theatre Service Inc.	N. Y.	1933.
Moeltner Co., Inc.	N. J.	1937.
Moe's Garage Inc.	N. Y.	1933.
Moe's Inc.	Del.	1936.
Moe's Shirt Shop, Inc.	N. Y.	1935.
Moeser Corp.	N. Y.	1935.
Mofco, Inc.	N. Y.	1934.
Moffa & Company, Inc.	N. Y.	1935.
Moffat Flour Mills, Inc.	N. Y.	1933.
Moffatt Rental Service, Inc.	N. Y.	1935.
Moffet, Charles, and M. Shapiro, Inc.	N. Y.	1935.
Moffet Hats, Inc.	N. Y.	1935.
Moffet, J., & Broderson Hat Company, Inc.	N. Y.	1935.
Moffet, Oram, Ltd.	N. Y.	1935.
Moffett & Co.	Del.	1935.
Moffitt Consolidated Mines Corp. Incorporated in New Mexico and forfeited its charter on March 19, 1923. As per the 1920 Annual Report, the registered office of the company was Laughlin Bldg., Santa Fe, New Mexico. President, John C. Eames, 20 Nassau St., N. Y. C. (1920); Secretary, Wm. C. White. We found no further record of the company nor any value to the stock. It is our opinion that the shares are without value.		
Mogabgab, Mme. Najla, Inc.	W. Va.	1937.
Mogal Trading Company, Inc.	N. Y.	1935.
Mogar Laboratories, Inc.	N. Y.	1934.
Mogavero Construction Co.	Mass.	1935.
Mogavero-Merrill Co., Inc.	Mass.	1934.
Mogeo Holding Corp.	N. Y.	1935.
Moglia, Louis P., Inc.	N. J.	1937.
Mognett Citrus Development Corp.	Del.	1934.
Mogollon Mines Co.	Me.	1933.
Mogul Finance Corp.	N. Y.	1935.
Mogul Holding Corp.	N. Y.	1935.
Mogul, Joseph, Inc.	N. Y.	1934.
Mogul Products Corp.	Del.	1936.
Mogul, Samuel, Inc.	N. Y.	1935.
Moha Chemical Company, Inc.	N. Y.	1935.
Mohahor Realty Company, Inc.	N. Y.	1935.
Mohall Investment Company, Mohall, N. D. North Dakota charter forfeited in 1937.		
Mohan and Company, Inc.	N. Y.	1935.
Mohave Gold Silver Company. There is no such company of the above name incorporated in New Jersey nor in existence today. We have searched our mining records back many years and found no trace of any company by this name. It is our opinion that the shares are without value.		
Mohave Tunnel Company. Incorporated in Arizona in 1921 and has failed to file any reports since incorporation. The company lost its charter in 1927 for default. We found no value to the stock and therefore believe the shares are without value.		
Mohawk Aircraft Corporation. Incorporated in Delaware in 1929 and filed dissolution proceedings in 1930. Mr. A. S. Trux, formerly Treasurer of the company, located at Rand Tower, Minneapolis, Minn., informed us as follows on November 9, 1937. "The undersigned was Secretary of Mohawk Aircraft Corporation (Delaware) when it was completely liquidated and dissolved in September 1930. Certificate of dissolution was issued by the Secretary of State of Delaware on September 2, 1930 and there was no return of capital to stockholders."		
Mohawk Appliance Corp.	N. Y.	1935.
Mohawk Archery Corp.	N. Y.	1935.
Mohawk Auto Sales Corp.	N. Y.	1935.
Mohawk Building Company, Inc.	N. Y.	1935.
Mohawk Chemical Corp.	N. Y.	1935.
Mohawk Co.	N. J.	1937.
Mohawk Confectionery Co., Inc.	Mass.	1933.
Mohawk Distilling Corp.	Va.	1937.
Mohawk Granite Co.	N. J.	1934.
Mohawk Hudson Power Corp. Merged with Niagara Hudson Power Corp. (1937)		
Mohawk Investment Corp.	Mass.	1934.
Mohawk Lodges, Inc.	Mass.	1936.
Mohawk Metal Toy Company, Inc.	N. Y.	1935.
Mohawk Mining Company. The stock has a liquidating value of $18.50 per share, payable at the Old Colony Trust Company, Boston, Mass., on unstamped stock. Further payments are expected.		
Mohawk Motor Co.	Mass.	1933.

Name State Date Charter Forfeited

Mohawk Oil Corporation. Colo. 1925.
Mohawk Oil & Gas Corp. W. Va. 1937.
Mohawk Paper Board Co. Mass. 1936.
Mohawk Press Corp. Mass. 1935.
Mohawk Press, Inc. N. Y. 1935.
Mohawk Radio & Electric Store, Inc. N. Y. 1933.
Mohawk Sales Corp. N. Y. 1935.
Mohawk Service Co. N. J. 1934.
Mohawk Shellac Co. Inc. N. Y. 1933.
Mohawk Stucco Company, Inc. N. Y. 1935.
Mohawk Tanning Co. Inc. N. Y. 1933.
Mohawk Upholstery Corp. Mass. 1934.
Mohawk Valley Brewing Corp. N. Y. 1934.
Moheegan Trading Corporation. N. Y. 1933.
Mohegan Process Corp. N. Y. 1935.
Mohegan Transportation Corp. N. Y. 1934.
Mohegan Tube Company. N. Y. 1935.
Moherb Oil Co. Del. 1935.
Mohican Garage Corp. N. Y. 1935.
Mohican Garment Mfg. Company, Inc. N. Y. 1935.
Mohican Iron Works, Inc. N. Y. 1935.
Mohican Pottery Co. Del. 1935.
Mohlenrich, Eugene G., Inc. Md. 1935.
Mohn, Wm. J., & Son. N. J. 1935.
Mohold Realty Corp. N. Y. 1935.
Mohr, Charles A., Inc. Md. 1934.
Mohr, Harry, Automobile Corp. N. Y. 1935.
Mohr Litho Plate Company, Inc. N. Y. 1935.
Mohr, M. L., & Company, Inc. N. Y. 1935.
Mohr Motor Sales, Inc. N. Y. 1935.
Mohun & Company Inc. Incorporated in New York in 1908 and was located at 50 Church St., N. Y. C. President, Conde B. Pallen; Secretary, Philip V. Mohun. In 1910 the company was reported as dissolved. We found no value to the stock.
Moin, M., Inc. N. Y. 1935.
Moir Grant Gown Shop, Inc. N. Y. 1934.
Moir Grant Gown Shops, Inc. N. Y. 1933.
Moir Motors, Inc. N. Y. 1935.
Moisant Ozonized Water Company, Inc. N. Y. 1935.
Moise Rubber Export Corp. N. Y. 1935.
Moissi Productions, Inc. N. Y. 1934.
Mojac's Haberdashers, Inc. N. Y. 1935.
Mojave Placer Mining Co., Inc., Ltd. Del. 1936.
Mojay Plumbing, Inc. N. J. 1936.
Mojo-Cadet Co., Inc. Del. 1935.
Mo-Jo Mfg. Corp. N. Y. 1935.
Mojo Trading Corp. N. Y. 1934.
Mojot Hat Works, Inc. N. Y. 1935.
Mokan Neckwear Company, Inc. N. Y. 1935.
Mol' Rae Hats, Inc. N. Y. 1935.
Molab Estates, Inc. N. Y. 1934.
Molar Realty Corp. N. Y. 1935.
Molber Realty Corp. N. Y. 1935.
Moldauer Hat Co., Inc. N. Y. 1934.
Moldawer-Pilla Company, Inc. N. Y. 1935.
Molecular Telephone Co. Incorporated in New York and according to the Public Service Commission of the State of New York, they have no record of this company. When utility companies are incorporated and are actively engaged in business, their reports are filed with the Public Service Commission. It is reasonable to believe, therefore, that the company never progressed beyond the development stage. In 1911 it was reported that the company had an office in New York City before 1885 and had ceased business in 1888, at which time no value was found for the stock. It is our opinion therefore that the shares are worthless.
Molecular Telephone Company of Elmira, N. Y., The. N. Y. 1933.
Molecular Telephone Co. of Elmira, N. Y. N. Y. 1934.
Molded Plastics, Inc. N. Y. 1935.
Moldovan Paint Corp. N. Y. 1935.
Mole Quartz Mill Manufacturing Company. Oregon 1938.
Moles (Charles E.), Inc. N. J. 1937.
Molesworth Systems, Inc. Md. 1935.
Moleta Tile Co. Del. 1935.
Molina (L. G.) & Co., Inc. Del. 1935.
Moline Automobile Company (Ill.) See Root & Van Dervoort Engineering Co.
Moline Gas and Service Co. Del. 1934.
Moline Plow Co., Inc. The Chancery Court of Richmond, Va., ordered the following liquidating payments to be paid on the Debenture bonds and First preferred stock:

First	payment	17%
Second	"	6%
Third	"	3%
Final	"	1.49% plus stock of the Moline

Implement Co., or the equivalent of $50. per share. The Trustees were; Frank O. Wetmore; Arthur Reynolds; Jos. E. Blunt, Jr., and C. E. Mitchell.
Moline Timber Co. Me. 1933.

Name State Date Charter Forfeited

Moline Timber Co. Me. 1935.
Moline Timber Company (resumed business 1935, Maine.)
Molis, Inc. N. Y. 1935.
Molitor Building Corp. N. Y. 1934.
Molla Shop, Inc. N. Y. 1935.
Moller, G. H., Bro., & Co., Inc. N. Y. 1934.
Moller, Joseph A., Inc. N. Y. 1935.
Moller, William, Inc. N. Y. 1935.
Mollie Gibson Consolidated Mining & Milling Company. Value of Capital Stock. Incorporated in Iowa on October 22, 1889, and expired on October 19, 1909. We found no value to the stock and therefore believe the shares were worthless as of September 2, 1937.
Mollie Lace Works, Inc. N. Y. 1935.
Mollie Realty Company, Inc. N. Y. 1935.
Molligro Holding Corp. N. Y. 1935.
Mollin, H., Flooring Company, Inc. N. Y. 1935.
Mol-Lind Dress Company, Inc. N. Y. 1935.
Mollo Pharmacy, Inc. N. Y. 1935.
Molloy-Skelly Carpet Company, Inc. N. Y. 1935.
Molly Holding Co. N. J. 1937.
Molly Pitcher Corp. N. J. 1934.
Molly Pitcher Foods. N. J. 1936.
Mollyco Hats, Inc. N. Y. 1935.
Mol-May Corp. N. Y. 1935.
Molnar's Bakery, Inc. N. Y. 1935.
Molnite Company, Inc. N. Y. 1935.
Molrein Fur Company, Inc. N. Y. 1935.
Molrose Holding Corp. N. Y. 1935.
Molto Realty Corp. N. Y. 1935.
Moltz Trimming Mfg. Co. N. Y. 1934.
Molybdenum Mining Co. Colo. 1926.
Moma Realty Co. N. J. 1934.
Momand Theatres, Inc. Del. 1934.
Mo-Mar Amusement Corp. N. Y. 1935.
Momart Ball Room Company, Inc. N. Y. 1935.
Momarte Coats, Inc. (N. Y.) Dissolved January 7, 1937.
Momax Realty Company, Inc. N. Y. 1935.
Mo-Mex Oil Company. Kan. 1922.
Mon Brad Realty Corp. N. Y. 1934.
Mon-Gould Furniture Company, Inc. N. Y. 1935.
Mona Lisa Club, Inc. N. Y. 1935.
Mona Modes, Inc. N. Y. 1935.
Mona Realty Co. N. J. 1935.
Monaca Builders, Inc. N. Y. 1934.
Monaco Garage, Inc. N. Y. 1935.
Monaco Motors & Modern Devices, Inc. N. Y. 1935.
Monaco Painting & Contracting Company, Inc. N. Y. 1935.
Monaco Restaurants, Inc. N. Y. 1935.
Monadnock Press, Inc. Mass. 1936.
Monagas Oil Fields Corp. Del. 1935.
Monahan's Men's Shop, Inc. Mass. 1935.
Monall Construction Co. Inc. N. J. 1934.
Monall Realty Corp. N. Y. 1935.
Monarch Art Reproductions, Inc. N. Y. 1934.
Monarch Bag and Paper Co., Inc. N. Y. 1934.
Monarch Brewing Co. Del. 1936.
Monarch Cab Sales, Corp. N. Y. 1934.
Monarch Cafeteria, Inc. N. Y. 1935.
Monarch Chair Co. Inc. N. J. 1934.
Monarch Coal Company, Inc. N. Y. 1935.
Monarch Company, Inc. Mass. 1936.
Monarch Concrete Company, Inc. N. Y. 1935.
Monarch Construction Co. N. J. 1936.
Monarch Contracting Co. Md. 1934.
Monarch Costume Corp. N. Y. 1934.
Monarch Credit Corp. N. Y. 1934.
Monarch Desk Corp. N. Y. 1935.
Monarch Distributing Co. Inc. N. J. 1934.
Monarch Distributing Company, Inc. N. Y. 1935.
Monarch Electro-Plating & Polishing Works, Inc. Mass. 1935.
Monarch Embroidery Works. N. Y. 1935.
Monarch Engineering Co. N. J. 1934.
Monarch Equipment Corp. N. Y. 1934.
Monarch Felt Works, Inc. N. Y. 1935.
Monarch Fish Company, Inc. N. Y. 1935.
Monarch Holding Co. N. J. 1937.
Monarch Holding Company, Inc. N. Y. 1935.
Monarch Importing Company, Inc. N. Y. 1935.
Monarch Laundry, Inc. Mass. 1937.
Monarch Laundry, Inc. N. Y. 1934.
Monarch Lead Company. Incorporated in the State of Nevada and is delinquent in the amount of $45. in fees and penalties, covering the period of years from 1932 to date. The last list of officers of said company, filed on June 17, 1931 are as follows: President, M. J. Keily, Chloride, Ariz.; Vice Pres., E. K. Martin, Van Nuys Bldg., Los Angles; Secretary, R. S. Jones, Van Nuys Bldg., Los Angeles. The principal office in Nevada in 1931 was located at

Name State Date Charter Forfeited

the Cheney Bldg., 139 N. Virginia St., Reno. The Nevada Agency and Trust Co., is the duly authorized resident agent of said corporation. The Nevada Agency and Trust Co., filed the Articles of Incorporation.

Monarch Light Supply Corp. N. Y. 1935.

Monarch Lubricants Corp. N. Y. 1935.

Monarch Mining & Smelting Co. Incorporated in Arizona in 1904 and failed to file reports since 1929. The charter of the company expired on Aug. 8, 1929. Letters addressed to the company at Nashville, Tenn. were returned marked "unknown." Chairman W. O. Donovan, Vidalia, Ga. Letters addressed to Mr. Donovan have not been returned nor answered. The company had a bond issue of $57,400. which was secured by a first mortgage on the company's property. According to mining records the plant was closed in 1922. The company is out of business and in view of the bonds outstanding I do not believe the shares have any value.

Monarch Mortgage & Realty Company, Inc. N. J. 1935.

Monarch Motor Company. Ore. 1935.

Monarch Motor Sales, Inc. Mass. 1934.

Monarch Motor Service, Inc. N. J. 1937.

Monarch National Corp. N. Y. 1935.

Monarch-Nusbaum Paper Box Company, Inc. N. Y. 1935.

Monarch Oil and Gas Co. Del. 1934.

Monarch Oil Co. N. J. 1937.

Monarch Products Co. Md. 1935.

Monarch Radio Co., Inc. N. Y. 1934.

Monarch Radio, Inc. N. J. 1934.

Monarch Royalty Corp. of Arkansas, A Delaware Corp. Del. 1934.

Monarch Royalty Corp. of Kansas, A Delaware Corp. Del. 1934.

Monarch Royalty Corp. of Oklahoma, A Delaware Corp. Del. 1934.

Monarch Royalty Corporation. Incorporated in Delaware. Mr. E. E. Berl, former receiver of the corporation, located at Delaware Trust Bldg., Wilmington, Del., informed us on Feb. 18, 1938, that the corporation was not liquidated during its receivership and its affairs were returned to the administration of its directors when the receivership was concluded. The company apparently reinstated its charter and is located at 605 National Bank of Tulsa Bldg., Tulsa, Okla.

Monarch Royalty Corp. We received the following notice to the Stockholders of Monarch Royalty Corporation, located at 605 National Bank of Tulsa Bldg., Tulsa, Okla., signed by A. A. C. Malcolm, President and dated September 20, 1934. "Your Board of Directors takes pleasure in announcing that the Plan of Reorganization set forth in our letter of July 16, 1934, has been approved by the stockholders, and that the same has now become effective, the Certificate of Reduction of Capital and the Certificate of Incorporation, as approved at the adjourned stockholders' meeting on September 5, 1935, having been duly filed upon that date." "At a meeting of the newly elected Board of Directors (consisting of Messrs., A. A. A. Malcolm, Paul S. Ache, William B. Acton, W. B. Laycock and John L. Prehn) held on the same day, a dividend of two cents per share was declared upon the new Series A Stock, payable on November 20, 1934, to all holders of record of said stock at the close of business on November 1, 1934." "It is therefore of the utmost importance that all holders of Class A Preferred Stock without Par Value, and all holders of $1. Par Preferred Stock, should at once forward their stock certificates for exchange, in order that they may participate in this dividend upon the date so set." "Holders of outstanding certificates for Common Stock are also urged to forward the same for exchange at once, in order that the new records may be set up as speedily as possible." "There is no tax on any such exchange, unless the new stock is to be issued in a name other than that of the present owner." "Your Corporation now has but two classes of authorized stock: Common Stock, Series A, and Common Stock, Series B, all of the par value of $1. per share, each class having the powers, preferences and rights set forth in full in said letter of July 16, 1934. You will recall that under the Plan of Reorganization, the holders of the old stock of the Corporation upon surrender of their certificates for cancellation are entitled to receive in lieu thereof certificates representing shares of the new Common Stock, Series A, and Common Stock, Series B upon the following basis:"

"For each share of Class A Preferred Stock without par value, 1½ shares of Common Stock, Series A."

"For each ten shares of $1. Par Preferred Stock, 1 share of Common Stock, Series A."

"For each 100 shares of Common Stock, 1 share of Common stock, Series B."

"Every stockholder should accordingly forward his present stock certificates, accompanied by a Letter of Transmittal in the form enclosed herewith, duly filled in and signed by the owner of such stock, to the Transfer Agent of the Corporation, at its office in Tulsa, Okla., to be exchanged for certificates representing the new Common Stock of Series A or Series B."

We received the following letter from the company dated March 2, 1938 and signed by Frank S. Quinn, Secretary. "We are in receipt of your letter of the 17th inst., and contents duly noted." "In regard to a client of yours holding some of the old preferred stock in this company, we wish to advise you that the company was reorganized in 1934, and we are enclosing a copy of the stockholders letter which went out to all stockholders at that time. You might have your client fill in the letter of transmittal, and return same to this office together with the stock certificate." "As to the company allowing is charter to lapse in 1933, please be advised that this company was in receivership from November 1930 to February 1934. As to the present value of your clients stock, the last quotations we heard from the various investment brokers handling Monarch securities was 2¢-2½¢ for the old $1.00 par preferred, and 30¢-34¢ for the old Class A preferred."

Monarch Rubber Co. Md. 1934.

Monarch Rubber Company. Md. 1937.

Monarch Rubber Company, Inc. N. Y. 1935.

Monarch Sales Corp. Md. 1937.

Monarch of the Sea Mill & Mining Company of Arizona Territory. Incorporated in New York on July 21, 1883 and was located in New York City. The corporation went out of business before 1892 as we found no record of the company in our book of New York Securities of 1893. Our mining books do not list the company. The charter was subsequently forfeited by Proclamation. We found no value to the stock and therefore believe the shares are without value.

Monarch Service Stations, Inc. N. Y. 1935.

Monarch Shoe Co., Inc. N. Y. 1934.

Monarch Specialties Corp. N. J. 1937.

Monarch Sporting Goods Co. Inc. N. Y. 1933.

Monarch Thrift, Inc. N. Y. 1935.

Monark Battery Distributing Corp. Md. 1936.

Monaster Investment Co. N. J. 1937.

Monat Corporation. N. J. 1935.

Monatiquot Building Co. Mass. 1935.

Monaton Garage, Inc. N. Y. 1935.

Monat's Trucking Company, Inc. N. Y. 1935.

Monbar, Inc. Del. 1937.

Monbeck Coats, Inc. N. Y. 1935.

Monberks, Inc. N. Y. 1935.

Monceaux Co. Del. 1934.

Monck's, John J., Sons Cooperage Company, Inc N. Y. 1935.

Moncrief, Charles, Inc. N. Y. 1935.

Moncton Realty Company, Inc. N. Y. 1933.

Moncton Sugar Refining Co., Ltd. Consolidated with Acadia Sugar Refining Co.

Moncyzaski Lumber Company, Inc. N. Y. 1935.

Mondaid Burner Co. Del. 1936.

Monday Realty Company, Inc. N. Y. 1935.

Monderesque Corp. Del. 1936.

Mondial Chemical Laboratories, Inc. N. Y. 1935.

Mondial Food Products, Inc. N. Y. 1935.

Mondon, H. H., Inc. N. J. 1934.

Mondoran Co., Inc. N. J. 1936.

Moneck Cigar Co., Inc. N. Y. 1934.

Monessen Finance Corp. Del. 1935.

Monessen Real Estate Co. Del. 1936.

Monet Cloak Corp. N. Y. 1935.

Moneta Realty Corp. N. Y. 1935.

Monett Fur Corp. N. Y. 1935.

Monette Store Fixtures Company. R. I. 1937

Money Back Reb Shirt Shops, Inc. N. Y. 1935.

Money-Meters, Inc. Incorporated in Michigan on Jan. 7 1927 and was located at First National Bank Bldg., Detroit, Mich. The company lost its charter in 1927 having failed to file reports for two years. President, George F. Rooke, Alden Park Manor, Detroit Mich.; Treasurer, W. A. Williamson, Alden Park Manor, Detroit, Mich.; Secretary, Jennie L. W. Rooke, Alden Park Manor, Detroit, Mich.; Attorney, Arthur Blair Moody, Sr., 8100 East Jefferson Ave., Detroit, Mich. Letters addressed to the above have not been answered nor returned. We found no value to the stock.

Moneylender, Inc., The. N. Y. 1933.

Name State Date Charter Forfeited

Monfort, Nicholas, Corp. N. Y. 1935.
Monforte & Gagliano, Inc. N. Y. 1935.
Monfried, A. Albert, & Company, Inc. N. Y. 1935.
Mongolia Productions, Inc. N. Y. 1935.
Monhegan Holding Co., Inc. N. J. 1935.
Monheimer, O., Sons. N. J. 1936.
Monheit, I., Inc. N. J. 1934.
Monhick Realty Company Inc. N. Y. 1935.
Monihan and Hall, Inc. N. J. 1936.
Monin, E. H., Inc. N. Y. 1935.
Monique Children's Dress Company, Inc. N. Y. 1935.
Moniteur Franco-American, Inc. N. Y. 1935.
Monitor Awning Supply Co. Mass. 1935.
Monitor Boiler Co. N. J. 1934.
Monitor Brand, Inc. N. Y. 1935.
Monitor Cab Company. N. J. 1935.
Monitor Contracting & Engineering Company, Inc. N. Y. 1935.
Monitor Finance Corp. N. Y. 1934.
Monitor Fur Dressing Corp. N. Y. 1935.
Monitor Golf Course, Inc. N. J. 1934.
Monitor Mining Co., Ltd. Incorporated in New York on Feb. 2, 1877 and was located at Rochester, N. Y. The corporation was dissolved by Proclamation of the Governor on March 31, 1924. Our mining directories for 1878 and 1898 listing all patented claims does not show any record of this company's operations. The Monroe County Clerk's office at Rochester, N. Y. informed us that the last entry they have on their records is dated April 16, 1914 but gives no information. The charter of the company was dissolved by Proclamation on March 31, 1924.
Monitor Operating Corp. N. Y. 1934.
Monitor Orchard Company (Ore.) Mr. C. Y. Tengwald, located at the Hotel Holland Bldg., Medford, Oregon, formerly President of the company informed us on Sept. 18, 1935 that the property of this company was taken over by the County for taxes due and the company was dissolved. The shares have no value.
Monitor Press, Inc. N. Y. 1935.
Monitor Realty Co. N. J. 1936.
Monitor Stores Corp. N. Y. 1935.
Monitor Time Clock Company. N. Y. 1935.
Monitrol Sales Corp., of N. J. N. J. 1936.
Monitrol Systems, Inc. N. J. 1935.
Monju Realty Corp. Del. 1937.
Monkof Realty Corp. N. Y. 1935.
Monks, Incorporated. Ore. 1935.
Monlan Process, Inc. N. Y. 1935.
Monler Corp. N. Y. 1935.
Monlo Fur Mfg. Company, Inc. N. Y. 1935.
Monmart Catering Corp. N. Y. 1935.
Monmax Realty Corp. N. Y. 1934.
Monmouth Auburn Motor Co. N. J. 1935.
Monmouth Auto Co. Inc. N. J. 1934.
Monmouth Broadcasting Co. N. J. 1934.
Monmouth Cereal Beverage Company. N. J. 1934.
Monmouth Collection Service. N. J. 1937.
Monmouth Construction Co., Inc., The. Mass. 1936.
Monmouth Construction and Developing Co. N. J. 1936.
Monmouth Contracting Co. N. J. 1937.
Monmouth County Duck Ranch, Inc. N. J. 1937.
Monmouth County Players, Inc. N. J. 1936.
Monmouth County Realty Corp. N. J. 1934.
Monmouth County Water Co. Now part of Monmouth Consolidated Water Co.
Monmouth Distributing Co. N. J. 1937.
Monmouth Dress Company, Inc. N. Y. 1935.
Monmouth Drygoods Corp. N. J. 1937.
Monmouth Flooring Co., Inc. N. J. 1934.
Monmouth Furniture Co. N. J. 1936.
Monmouth Furniture Corp. N. J. 1937.
Monmouth Garage, Inc. N. J. 1934.
Monmouth Hudson-Essex, Inc. N. J. 1934.
Monmouth Investment Corp. N. J. 1937.
Monmouth Loan Company. N. J. 1935.
Monmouth Lumber & Fuel Company. Oregon 1938.
Monmouth Marathon Amusement Co., Inc. N. J. 1937.
Monmouth Marine Motors Corporation. N. J. 1935.
Monmouth Memorial Park, Inc. N. J. 1934.
Monmouth Mills, Inc. N. Y. 1934.
Monmouth Motor Transportation Co., Inc. N. J. 1937.
Monmouth Motor Truck Sales Corp. N. J. 1935.
Monmouth Motors, Inc. N. J. 1934.
Monmouth Park Land Co. N. J. 1937.
Monmouth Products Co. N. J. 1934.
Monmouth-Riverside Realty Corp. N. J. 1934.
Monmouth Roofing Corp. N. J. 1936.
Monmouth Sales Co. N. J. 1935.
Monmouth Secret Service. N. J. 1937.
Monmouth Title Co. N. J. 1937.
Monmouth Trading Corp. Del. 1934.

Name State Date Charter Forfeited

Monmouth Utilities Company, Incorporated. N. J. 1935.
Monmouth Woodworking Co. Inc. N. J. 1934.
Monner Realty Company, Inc. N. Y. 1935.
Mono Aircraft Corp. Del. 1934.
Mono-Crete Company. Mass. 1937.
Mono Lake Oil & Mining Co. The Wells Fargo Bank & Union Trust Co. of San Francisco holds an unclaimed balance of $96.13 in the name of this company.
Mono Press, Inc. N. Y. 1934.
Mono Realty Co., Inc. N. Y. 1934.
Mono-Valve Corp. Del. 1935.
Monobay, Inc. N. J. 1934.
Monoblock Corp. Del. 1935.
Monocacy Corp. Del. 1936.
Monocean Realty Co. N. J. 1936.
Monofone Corporation, The. N. Y. 1933.
Monoghan, P. J., & Co., Inc. Md. 1934.
Monogram Distributing Corp. N. Y. 1934.
Monogram Realty Co. The Mississippi Valley Trust Company of St. Louis, Mo., made payments of $274.-47 and $258.74 on each $1000. First 6% bond due 1926-35.
Monogrammed Playing Cards, Inc. N. Y. 1935.
Monograve Company, Inc. N. J. 1935.
Monolap Corp. N. Y. 1935.
Monolite Lamps, Inc. N. Y. 1935.
Monolite Signal Co. N. J. 1936.
Monon Realty Co. N. J. 1934.
Monona Company. N. Y. 1935.
Monongah Fuel Company. W. Va. 1937.
Monongahela Oil & Gas Co. Del. 1935.
Monongahela Southern R. R. Merged to form Union R. R. (Pa.)
Monongahela Valley Concrete Products Co. Del. 1935.
Monoosnoc Quarries, Inc. Mass. 1935.
Monor Holding Company, Inc. N. Y. 1935.
Monos Building Corp. N. Y. 1935.
Monosson & Alpert, Inc. N. Y. 1935.
Monponsett Lumber Co. Mass. 1934.
Monroe Auto Equipment Service, Inc. N. Y. 1935.
Monroe Avenue Ramp Garage Corp. N. J. 1934.
Monroe Bank, N. Y. C., 1903. Merged with Jefferson Bank, 1906.
Monroe Cab Corp. N. Y. 1935.
Monroe Cap Co. Del. 1935.
Monroe Catering, Inc. N. Y. 1935.
Monroe Cloak Co., Inc. N. Y. 1934.
Monroe Community Garage, Inc. N. J. 1936.
Monroe & Co., Inc. N. Y. 1934.
Monroe Construction Co., Inc. N. J. 1937.
Monroe Contracting & Supply Company, Inc. N. Y. 1935.
Monroe Corp. Idaho 1935.
Monroe County Fuel Corp. N. Y. 1935.
Monroe Cut Stone Corp. N. Y. 1935.
Monroe Dining Rooms, Inc. N. Y. 1935.
Monroe Drug, Inc. Mass. 1936.
Monroe Dry Goods Co. N. J. 1935.
Monroe Eats, Inc. N. Y. 1935.
Monroe, Elfand Company, Inc. N. Y. 1935.
Monroe Furniture Factories, Inc. N. Y. 1935.
Monroe Hat Company, Inc. N. Y. 1935.
Monroe Holding Co. N. J. 1936.
Monroe Home Corp. N. Y. 1935.
Monroe-Koch, Inc. N. Y. 1935.
Monroe Leasing Corp. N. Y. 1935.
Monroe, Lederer & Taussig Company of Virginia, Inc. Va. 1937.
Monroe Mfg. Company, Inc. N. Y. 1935.
Monroe Motor Car Company. N. Y. 1935.
Monroe Novelty Works, Inc. N. Y. 1935.
Monroe Plumbing and Heating Company, Inc. N. Y. 1935.
Monroe Poultry Co., Inc. N. Y. 1934.
Monroe Production Co. Del. 1934.
Monroe Provisions Company, Inc. N. Y. 1935.
Monroe Purchasing Corp. N. Y. 1935.
Monroe Pure Food, Inc. N. Y. 1934.
Monroe Realty Corp. N. J. 1936.
Monroe Silk Corp. N. Y. 1935.
Monroe Successors, Inc. N. Y. 1935.
Monroe and Sussex Co. N. J. 1934.
Monroe Theatre Corp. N. Y. 1935.
Monroe United, Inc. N. Y. 1935.
Monroe's Diner, Inc. Mass. 1937.
Monry Engineering Corp. N. Y. 1934.
Monsal Dress Company, Inc. N. Y. 1935.
Monsch Safety Window Sales Corp. Del. 1934.
Monsees, Inc. N. Y. 1934.
Monsey Park Recuperation Hotel, Inc. N. Y. 1933.
Monson, Chase & Foss, Inc. Me. 1933.
Mont Realty Corp. Mass. 1934.

Name State Date Charter Forfeited

Monta Novelty Corp. N. Y. 1935.
Montag and Ettelman, Inc. N. Y. 1934.
Montague-Clinton Corp. N. Y. 1935.
Montague Co., The. Mass. 1934.
Montague Construction Corporation. Del. 1937.
Montague Court Office Bldg. First 6½% bonds due 1928-45 have a decree value of $47.90 and $51.95 per $1000. bond.
Montague Fruit Company. N. J. 1935.
Montague-Gobelin Corp. N. Y. 1935.
Montague-Howland Electric Company. Maine 1036.
Montague & Kaufman, Inc. N. Y. 1935.
Montague Manufacturing Company. Va. 1937.
Montague-O'Reilly Co. Ore. 1936.
Montague Security Company, Inc. N. Y. 1935.
Montague Street Cable Co. Stock has a liquidating value of $75. per share. Collect from the Knickerbocker Trust Company, New York City, now Irving Trust Co.
Montague Timber Corporation. The Maryland Trust Company of Baltimore, Md., holds funds to make a final distribution of $108.20 on each $1000. face amount of First and Coll. Timber Mortgage 7% Serial Gold Bonds represented by Certificates of Deposit.
Montague Trading Corp. N. Y. 1935.
Montalbano, Frank, Inc. N. Y. 1934.
Montalto & Celiano, Inc. N. Y. 1935.
Montalto, J. T., & Company, Inc. N. Y. 1935.
Montana Acceptance, Inc. Del. 1934.
Montana Carbon Black Corp. Del. 1934.
Montana-Chicago Mining Co. According to the Union Bank & Trust Co. of Helena, Montana, this company's property is situated in a good mining district. Mr. I. K. Rosenfield of East Helena, Montana, informed us on Dec. 1, 1935 as follows: "that this company has not operated for a number of years, owing to lack of finances. The showing of commercial ore on the 200 foot level and in the tunnel is very good and especially so at this price of gold." The taxes have been paid up to date and the property is owned by the company. An effort is being made to dispose of the property on a bond and lease and has been so voted.
Montana-Chicago Mining Company. Incorporated in Montana on June 21, 1917 and is located at East Helena, Montana in care of Isaac Rosenfield. Mr. Rosenfield has paid to date taxes on the following claims owned by the company in Jefferson County, Montana.

Claims	Survey No.	T.W.P.	Rge.
Adam	7547	9	2
Adam No. 2	7780	9	2
Fast Hope	7549	9	2
Last Hope No. 2	7781	9	2
Modock	7584	9	2

The company has not filed any reports since its incorporation.
Montana Coco-Cola Bottling Co. Del. 1934.
Montana Consolidated Freight Lines, Inc. Idaho 1935.
Montana & Dakota Grain Co. Del. 1934.
Montana East Belt Coal Co. (Idaho) Charter forfeited 1935.
Montana Farming Corporation. Hardin, Montana. Incorporated in 1917 as a war measure to grow wheat on a large scale and was liquidated and dissolved in April, 1921, after certain shareholders had donated the money necessary to pay the bills outstanding at that time. Mr. Thomas D. Campbell, President of the company, took over certain of the assets and liabilities of the company in another corporation of the same name. Shares issued prior to April, 1921 are therefore worthless. Mr. Francis H. Sisson, formerly Vice President of the Guaranty Trust Co., New York City, who was a director of this corporation informed us in May, 1932 that the company is out of business and the stockholders realized nothing on their investment. In view of the above we submit the shares as worthless.
Montana, G., Furniture Company, Inc. N. Y. 1935.
Montana-Midway Extension Mining Company. Value of Capital Stock. Par $1. Incorporated in South Dakota and we have been informed that the term of existence had expired by limitation in 1925. Our records fail to disclose any record of the company's operations nor a value to its stock, which we submit as worthless.
Montana Mineral-Land Development Co. (Montana.) No value.
Montana Mines, Inc. Ore. 1935.

Name State Date Charter Forfeited

Montana Mining & Livestock Co. Idaho 1935.
Montana National Bank, Helena, Montana. The following payments were made on the stock of this bank: 50%; 5%; 1½%; the last was paid in July 1932. We understand that a final payment will be made. Collect from Thomas A. Marlow, First National Bank & Trust Company, Helena, Montana.
Montana Natural Gas Co. Del. 1935.
Montana Peerless Sheep Co. Del. 1935.
Montana Prince Mining Co. Del. 1934.
Montana Rainbow Trout Company. Ore. 1935.
Montana Rand Corp. Del. 1936.
Montana Stockmen s Corp. Del. 1935.
Montana Utilities Co. Del. 1934.
Montana's, Inc. Mass. 1937.
Montanl Realty Corp. N. Y. 1935.
Montau Corp. N. Y. 1934.
Montauk Auto Body Co., Inc. N. J. 1935.
Montauk Bank, N. Y. C., 1907. Acquired by Commonwealth Bank, 1927.
Montauk Beach Development Corp. (Fla.) The Plan dated Nov. 1, 1937, proposed to give the following in reorganization:
Each $1000. First Mtge bond—to receive 100 shares of new common stock and 55 shares of stock of Carl G. Fisher Corp.
Each $1000. Second Mtge bond—to receive 50 shares of new common stock.
Each share of Class A and B stock to receive 1 share of new common for each 100 shares held.
Montauk Co., Inc. Va. 1936.
Montauk Cream Company, Inc. N. Y. 1935.
Montauk Equipment Company, Inc. N. Y. 1935.
Montauk Fire Detecting Wire Company. Common Stock. Incorporated in West Virginia, May, 1897. Officers: John D. Gould, President; Chas. A. Bristed, Secretary. The company has failed to pay taxes since 1907 and for this reason has no legal standing in the State of West Virginia. As far as we can ascertain there is absolutely no market for the stock, which we believe had no value as of October 27, 1929.
Montauk Gas Coal Company. Incorporated in New York in 1870 and had an office at 64 Broadway, New York City. The company was engaged in the coal mining business in Taylor County, West Virginia. In 1893 it was reported that the company had not operated their properties for five years and were in litigation. In 1903 it was reported that the bonds of this company had no ascertainable value. The Central Hanover Bank & Trust Co. of New York reported that they had never received any funds to pay on the coupons nor any funds to pay on the principal of the bonds. In view of the above we believe the bonds are without value.
Montauk Point Auto Corp. N. Y. 1933.
Mantauk Realty Security Company, Inc. N. Y. 1935.
Montauk Roofing Company, Inc. N. Y. 1935.
Montauk Trails Realty Corp. N. Y. 1935.
Montauk's Jewelry Shop, Inc. N. Y. 1935.
Montbrook Realty Corp. N. J. 1937.
Montcaine Dahlia & Flower Gardens, Inc. N. Y. 1935.
Montclair Bootery, Inc. N. J. 1936.
Montclair Brown and White Cab Co. N. J. 1934.
Montclair Brown & White Taxi Co. N. J. 1937.
Montclair Community Drug Company, Inc. N. J. 1935.
Montclair Construction Co. N. J. 1934.
Montclair Co-Operative Loan Association. N. J. 1934.
Montclair Driving Course, Inc. N. J. 1936.
Montclair Food Shop. N. J. 1937.
Montclair Fruit Exchange, Inc. N. J. 1936.
Montclair Garage Corp. N. Y. 1935.
Montclair & Greenwood Lake R. R. Property foreclosed on Oct. 12, 1878 in interest of the New York, Lake Erie & Western Ry., now Erie R. R. All bondholders and stockholders who did not pay assessments on their securities by Oct. 1878 were forever barred from participating in the reorganization.
Montclair Homes Finance Corp. N. J. 1934.
Montclair Housing Co. N. J. 1935.
Montclair Ladies Hatterie, Inc. N. J. 1935.
Montclair Land and Improvement Co. N. J. 1937.
Montclair Motor Sales, Inc. N. J. 1935.
Montclair Mountain Estates, Inc. N. J. 1937.
Montclair Produce Market, Inc. N. J. 1936.
Montclair Railroad Company. Property foreclosed on Sept. 25, 1875. The First & Second Mortgage bondholders received securities in the Montclair & Greenwood Lake R. R.
Montclair Roofing Co., Inc. N. J. 1936.
Montclair Sash & Door Co., Inc. N. J. 1935.
Montclair Water Co. Bonds paid by Bankers Trust Co., N. Y. C.
Monte Bianco Grocery Company, Inc. N. Y. 1935.

Name State Date Charter Forfeited

Monte-Carlo-By-The-Sea, Inc. N. Y. 1935.
Monte Carlo Costume Co., Inc. N. Y. 1933.
Monte Carlo Cut Rate Beauty Shoppe, Inc. Del. 1936.
Monte Carlo Garage, Inc. N. Y. 1934.
Monte Carlo Hat Company, Inc. N. Y. 1935.
Monte Carlo, Inc. N. J. 1936.
Monte Carlo Shoe Manufacturing Co., Inc. N. Y. 1934.
Monte Christi Corp. N. J. 1934.
Monte Christo Gold Silver Co. On October 31, 1936, it was reported that F. D. Crable of Prescott, Arizona was appointed receiver for the company. The receiver's intention is to operate the property until the creditors are paid and then turn the property back to the stockholders without sacrifice.
Monte Cristi Magnetic Corp. Del. 1936.
Monte Cristo Gold Mines Co. Idaho 1935.
Monte Cristo Mining Company. Idaho 1936.
Monte Cristy Fibre & Developing Co. Incorporated in New Jersey and lost its charter in 1906. The shares were reported as worthless in 1911. In view of the above we believe the shares are without value.
Monte De Verde Copper Co. Incorporated in Arizona in 1919 and failed to file any reports since incorporation. Statutory Agent, C. M. Stoddard, Phoenix Ariz. The charter expired by 25 year statutory limitation on June 28, 1927. We found no value to the stock and therefore believe the shares are without value.
Monte Gowns, Inc. N. Y. 1935.
Monte Realty Corp. N. Y. 1935.
Monte, S., & Son, Inc. N. Y. 1935.
Monte Trading Company, Inc. N. Y. 1935.
Monte Verde Palace, Inc. N. Y. 1933.
Monte Vista Corp. Md. 1935.
Monte Vista Farms. Oregon 1937.
Montebello Grape Products Co., Inc. N. Y. 1934.
Montebello Tile & Marble Co. Md. 1934.
Montefiore Cemetery Co., Inc. N. J. 1935.
Montefiore Vineyards, Inc. N. Y. 1935.
Monteglobro Holding Corp. N. Y. 1935.
Monteith Realty Corp. N. Y. 1935.
Montelac Park Company. Incorporated in New York in 1889 and was located at 55 Liberty St., N. Y. C. in 1892. President, Caleb B. Knevals; Secretary, Chester Huntington; Treasurer, Geo. L. Hutchings; Director, Chas. S. Noyes. In 1901 no further trace of the company could be found. We found no value to the stock and therefore believe the shares are without value.
Monteleone, F., Inc. N. Y. 1935.
Montell & Co. N. J. 1935.
Montell Products Company. Md. 1937.
Montello Co-operative Bank. Mass. 1937.
Montello Shoe Co., Inc., The. Del. 1936.
Montepelier & Barre Light & Power Co. Properties sold to Peoples Light & Power Corp.
Monterey Catering Company, Inc. N. Y. 1935.
Monterey Country Club, Inc. Mass. 1935.
Monterey Inn Co. Del. 1937.
Monterey Operating Corp., Inc. N. Y. 1935.
Monterey & Pacific Grove Ry. Co. It was reported that the assets of this company were dissipated by the directors. Suit was brought several years ago against the directors and a recovery was made. We would be interested in hearing of any large block of bonds.
Monterey Restaurant, Inc. N. Y. 1935.
Montero Corp. Del. 1935.
Montey Clothes, Inc. N. Y. 1935.
Montezuma Mines of Costa Rica. Incorporated in Maine. This company went into bankruptcy in 1910, and all its assets were sold at auction, leaving nothing for the stockholders. In view of the above it is the deponents belief that the stock had no value as of May 26, 1929.
Montezuma Queen Mining Co. Del. 1934.
Montezuma Silver Mines Corp. The Montezuma Silver Mines Corp. was incorporated under the laws of the State of Nevada on Oct. 5, 1917 and was located at Goldfield, Nev. In 1925 the company developed through a new shaft, which opened high-grade ore. No other work was noted until 1928 when a little development was done. On June 10, 1931 it was reported that activities would be resumed. It was reported that the assessed value of the property was about $15,000. or $20,000. on Dec. 31, 1931. The company also had several thousand tons of ore on the dumps ready for shipment. We were informed that the company was notified in June, 1932 to the effect that they were in arrears for several years on their property tax and if said tax was not paid, the property would be sold at public auction for taxes. On July 1, 1932 the company became delinquent and temporarily forfeited its charter to do business legally. Therefore it is our opinion that the shares became worthless in 1932.

Name State Date Charter Forfeited

Montfen, Inc. Mass. 1935.
Montglen Company. N. J. 1935.
Montgomery Acceptance Corp. Del. 1936.
Montgomery Baking Company, Inc. N. Y. 1935.
Montgomery Contracting Company, Inc. N. Y. 1935.
Montgomery County Coal Co. Del. 1934.
Montgomery County Motor Co., Inc. Del. 1936.
Montgomery County Printing & Publishing Co. Md. 1934.
Montgomery County Transportation Co. Md. 1936.
Montgomery Dairymen's Co-operative Exchange. Va. 1937.
Montgomery Drug Company. W. Va. 1937.
Montgomery, F. W., Inc. Mass. 1933.
Montgomery Feed & Supply Co., Inc. Md. 1934.
Montgomery Fuel Co. N. J. 1937.
Montgomery Hills, Inc. Md. 1934.
Montgomery Industrial Mills, Inc. N. J. 1937.
Montgomery Investing Corp. N. Y. 1934.
Montgomery Irving Institute. New York City. Name changed to Fifth Avenue Institute, Sept. 9, 1927.
Montgomery Krieg & Company, Inc. N. Y. 1935.
Montgomery Lead & Zinc Mining Company. Incorporated in Pennsylvania in 1885 and is located at 348 High St., Pottstown, Pa.
Montgomery Mountain Mining Company. Incorporated under the laws of Nevada with $1,500,000 capital stock, shares $1. par. Owned mineral lands in the Bullfrog district, Nye County, Nevada. General office was at Salt Lake City, Utah. Was reorganized in June, 1910, as the Montgomery Mountain Mines Corporation. Property and operations of the Montgomery Mountain Mines Corporation are not reported. Shares $1 par. In January, 1917, 17,000 shares sold at auction for $12. for the lot. In view of the above we believe the shares worthless.
Montgomery Palace Stock Car Company. Incorporated in Illinois and was located at Chicago, Ill. The company's only asset was a patent, which the company, never commercialized. The United States Investor reported in 1901 that the company was out of business and that the shares were worthless. The charter of the company was forfeited in 1902. In view of the above, we believe the shares are without value.
Montgomery Paper Box Mfg. Co. N. J. 1937.
Montgomery Plumbing Supply Co. N. J. 1934.
Montgomery Restaurant, Inc. Md. 1937.
Montgomery Royal Tennis Courts and Miniature Golf Links, Inc. N. Y. 1935.
Montgomery Service Corp. N. Y. 1935.
Montgomery Shoshone Consolidated Mining Company. Incorporated in South Dakota and its term of existence expired by the limitation of its charter in 1925. We searched our mining directories back many years and found no record of this company's operations nor any value to the stock. It is our opinion that the shares are without value.
Montgomery Soda Fountain Co., Inc. N. J. 1935.
Montgomery Steel Products and Supply Co. Inc. Del. 1934.
Montgomery Taylor Corp. N. J. 1937.
Montgomery Theatre Corp. Del. 1935.
Montgomery Trucking Co., Inc. N. J. 1936.
Montgomery, Tuscaloosa & Memphis RR. Property sold for $300,000. Bonds probably have value.
Montgomery Warehouse Co. Del. 1934.
Montgomery's Inc. Mass. 1934.
Monthly Payment Home Corp. N. Y. 1935.
Monthly Record Co., The. Del. 1936.
Monti, D., Inc. N. Y. 1933.
Monticello Development Co. N. J. 1937.
Monticello Feed Company, Inc. N. Y. 1933.
Monticello-New York Reliable Coach Company, Inc. N. Y. 1935.
Monticello Poultry & Egg Company, Inc. N. Y. 1935.
Monticello Produce Co., Inc. Va. 1936.
Monticello Trading Corp. N. J. 1934.
Monticello Wall Paper and Painting Co., Inc. N. J. 1935.
Monticello Workingmen's Association. Va. 1937.
Montie Consolidated Gold Mining Company. Incorporated in Oregon on Sept. 12, 1902 but was dissolved by Proclamation on Jan. 4, 1910. The incorporators were John Schmitz, Isidor Fuchs, and W. L. Winson, all of Baker City, Oregon; and the last annual report filed for the year which ended July 30, 1906 shows the officers to have been: Wm. S. Vinson, President, Baker, Ore.; G. S. Graham, Secretary, Baker, Ore.; Principal Office, Baker, Ore.; James A. Drake, Treasurer, Corning.

Name State Date Charter Forfeited

N. Y. Our mining books show no record of this company's operations and therefore believe the shares are worthless.

Montis, H. H., & Co., Inc. Del. 1934.

Montizona Copper Company. Incorporated under the laws of the State of Arizona, on May 29, 1918, by the law firm of Chalmers, Stahl, Fennemore and Morgan. While the company is delinquent for two years in the filing of annual reports and payment of its annual registration and filing fees with this department, it is still alive and the 1935 annual report lists the following officers: President, M. W. Bacon, 52 Broadway, New York City; Secretary, Sidney Harmon, 68 W. 58th St., New York City. Letters addressed to the President were returned marked "Unknown". Letters addressed to Mr. Harmon have not been answered nor returned.

Montlack, R., Inc. N. Y. 1934.

Montle Heating & Plumbing Corp. Mass. 1934.

Montmartre Importing Company, Inc. N. Y. 1935.

Montmartre Productions, Inc. N. Y. 1935.

Montpelier & Barre Light & Power Co. In liquidation the 7% prior preferred stock received $110. plus accrued dividends to April 15, 1927; 6% preferred stock received $100. plus accrued dividends, and common stock received $160. per share.

Montpelier Co. N. J. 1934.

Montpierre Realty Corp. N. Y. 1935.

Montray Corporation, The. N. Y. 1933.

Montre Holding Corporation. N. Y. 1933.

Montreal-Colorado Gold Mining Corp. Del. 1934.

Montreal Fur & Tanning Co. Inc. N. Y. 1933.

Montreal Orpheum Corp. N. Y. 1935.

Montrib Building Corp. N. Y. 1935.

Montrose Art Lamp & Furniture Company, Inc. N. Y. 1935.

Montrose Auto Supply & Battery Co., Inc. N. Y. 1934.

Montrose Building Company, Inc. N. Y. 1935.

Montrose Cement Block & Construction Co. Mass. 1935.

Montrose Eastern Corp. (N. Y.) Dissolved Jan. 2, 1937.

Montrose Estates. N. J. 1937.

Montrose Fence and Garden Co. N. J. 1934.

Montrose Hat Company, Inc. N. Y. 1935.

Montrose Holding Co. N. J. 1936.

Montrose Homes Corp. Md. 1935.

Montrose Land Co., Inc. Md. 1936.

Montrose Plan Company of New York, Inc. N. Y. 1935.

Mont-Rose Productions, Inc. N. Y. 1935.

Montrose Publishing Co., Inc. N. Y. 1934.

Montrose Radio Laboratories, Inc. N. Y. 1935.

Montrose Realty & Mortgage Company. N. J. 1935.

Montrose Shop, Inc. N. J. 1936.

Montrose Wrecking Corp. N. Y. 1935.

Montroy Cloak Company, Inc. N. Y. 1935.

Montroy Fruit & Produce Market, Inc. N. Y. 1935.

Montroy Realty Company, Inc. N. Y. 1935.

Montul Warehouse Service, Inc. N. Y. 1934.

Montvale Homes, Inc. N. J. 1937.

Montvale Realty Corp. Mass. 1935.

Montview Building & Construction Co. N. J. 1934.

Monument Baking Corp. N. Y. 1935.

Monument Building Corporation. N. J. 1935.

Monument Clothing Shop. N. J. 1935.

Monument Pharmacy, Inc. N. J. 1934.

Monument Pottery Co. Inc. N. J. 1934.

Monument Theatre Corp. N. Y. 1935.

Monumental Banking Corp. Md. 1935.

Monumental Brewery Company. Md. 1937.

Monumental Builders, Inc. Md. 1936.

Monumental City Concrete Construction Co. Md. 1934.

Monumental Craftsmen, Inc. N. J. 1934.

Monumental Home Improvement Co., Inc. Md. 1935.

Monumental Insurance Agency, Inc. Md. 1935.

Monumental Investment Company. Md. 1937.

Monumental Perfect Brew Co. Del. 1937.

Monumental Products Corp. Del. 1936.

Monumental Trading Company of Baltimore City. Reported to have been incorporated in Maryland in 1897. We found no record of this company in the Maryland State files. It is our opinion that the company went out of business before 1912 and that the shares are without value.

Monumental Welding Works, Inc. Md. 1936.

Monwardco Retail Stores Co. Idaho 1935.

Monway Products, Inc. Del. 1935.

Monye Kaye, Inc. N. Y. 1935.

Monza Mills, Inc. N. Y. 1935.

Monzos Italian Restaurant, Inc. N. Y. 1933.

Moodna Corp. Del. 1936.

Moody, C. C., & Co., Inc. N. Y. 1933.

Moody Gulch Oil Co. Ltd. Del. 1934.

Name State Date Charter Forfeited

Moody Hardware & Electrical Co. Mass. 1935.

Moody, Matthews & Sons Co. The Quebec Savings & Trust Company of Montreal, Que., made a payment of 7% on each $1000. First 6½% bond due 1942.

Moody-Seagraves Co. Del. 1936.

Moody-Seagraves Realty Co. Del. 1935.

Moody Third Corp. Del. 1937.

Mook Oil & Gas Company. Value of stock dated 1909. Incorporated in Oklahoma and lost its charter in 1923. In 1919 the company was located at McAlester, Okla., with a branch at Kansas City, Mo. President, Walter Brady, Kansas City, Mo.; Secretary, W. A. Hinchman, Kansas City, Mo.; Treasurer, W. A. Moses. It was reported that the company paid yearly dividends of 10%. It was reported that the company owned 2,000 acres in fee in Washington County, Okla. and drew royalties from wells drilled by lessees. Mr. William Walter Brady, an attorney, and former President of the company, now (1936) located at Scarritt Bldg., Kansas City, Mo., informed us on May 4, 1936 that the company received royalties for several years until the full purchase price of the property was returned to the stockholders. Then the wells began to dwindle down in their production, and it was determined to sell the property. The sale was made in 1920 for $65,000. of which $40,000. was paid in cash and distributed to stockholders and balance of $25,000. was represented by five notes of $5,000. each. These were all paid when they came due, and each year distribution was made over a five year period. The final distribution was made in January, 1925. When all the money was distributed the company ceased to exist. The shares therefore have no value as all the funds were distributed.

Moon Anchor Mines Co., Cripple Creek, Colo. Mr. F. D. McMillen, receiver of this company recovered the Ziolite and Bloomington lode mining claims in 1937.

Moon Cafeteria, Inc. N. Y. 1935.

Moon Clay and Kaolin Co. N. J. 1937.

Moon & Co., Inc. Del. 1935.

Moon Corp. N. J. 1936.

Moon, George C., Co. Del. 1936.

Moon Hat Company, Inc. N. Y. 1935.

Moon Lighting Fixture Company, Inc. N. Y. 1935.

Moon-Lite Gardens, Inc. Va. 1936.

Moon Pure Food, Inc. N. Y. 1935.

Moon Track Co., Inc. Del. 1936.

Moonachie Development Co. Inc. N. J. 1934.

Moonachie Slaughter House Co. N. J. 1934.

Mooncrest Garage, Inc. N. Y. 1935.

Mooney, C. J., & Co. Inc. N. J. 1935.

Mooney, Douglas & Pearson, Inc. N. Y. 1935.

Mooney, H. E., Co., Inc. Ore. 1936.

Mooney, James F., & Co., Inc. Mass. 1936.

Mooney James, Inc. Incorporated in New Jersey on July 24, 1924 and was located at 42 Church St., Montclair, N. J. and James Mooney was the registered agent. Mr. William E. Decker, of the firm of Insley, Decker & Cross, located at 239 Washington St., Jersey City, N. J. who were formerly attorneys for the company, informed us that the company stopped doing business in 1930. Mr. Decker further stated that even while the company was in business the stock was worth little or nothing, and since 1930 we understand that the company has been insolvent. The charter of the company was forfeited in January 1933 for the reason that it filed no report nor paid any tax for the year 1930. Therefore it is our opinion that the shares became worthless in 1930.

Mooney, Martin, Inc. N. Y. 1935.

Mooney-Maxwell Company. N. Y. 1935.

Mooney, Paul R., & Co., Inc. Md. 1934.

Mooney, Powers & Sallinger Inc. N. Y. 1934.

Mooney and Scully, Inc. N. Y. 1935.

Mooney's Express and Warehouses, Inc. N. J. 1937.

Moonlight Golf Club. N. J. 1935.

Moonlight Wet Wash Laundry Service, Inc. N. Y. 1935.

Moonlite Gardens. Inc. N. Y. 1935.

Moonmans Starall-Saveall Stores, Inc. Del. 1936.

Moordale Sales Co. Inc. N. Y. 1933.

Moore, B. G., Stores, Inc. N. Y. 1935.

Moore, Benjamin N., & Sons Company. Mass. 1937.

Moore (C. C.) & Co. Engineers. Idaho 1935.

Moore & Company, Inc. N. Y. 1935.

Moore-Creekmore Construction Co. Del. 1936.

Moore Electric Corp. Del. 1935.

Moore, F. L., & Co., Inc. Mass. 1934.

Moore, F. W., Co. N. Y. 1934.

Moore-Fewel & Devlin Inc. Limited. Del. 1935.

Moore Gold Mining Co. of N. C. Charlotte, N. C. (W. Va.)

Moore, H. B., & Sons, Inc. N. Y. 1935.

Moore Heel Co. Mass. 1935.

Name State Date Charter Forfeited

Moore, Hull & Evans, Inc. Del. 1934.
Moore, J. J., Inc. Mass. 1933.
Moore, J. T., Inc. N. J. 1934.
Moore, J. W. & S. W., Inc. N. Y. 1935.
Moore, John J., Company, Inc. N. Y. 1935.
Moore, John T., Inc. N. Y. 1933.
Moore, K. B., & Company, Inc. N. Y. 1935.
Moore, K. B., Corp. Del. 1934.
Moore Leather Co. Mass. 1936.
Moore, Lucas E., Stave Company. The First Mortgage Coll. Trust 7½% bonds due July 1, 1942 received the following payments in liquidation:

First	payment	$23.10	per $100.	bond.
Second	"	10.00	" "	"
Final	"	14.78	" "	"

Collect on unstamped bonds from the Brooklyn Trust Company, 24 Broad Street, N. Y. Certificates of Deposits for these bonds received $105.10 per $1000. bond from the Chase National Bank, New York City.
Moore Machinery Co. Md. 1935.
Moore, Mary E., Inc. Mass. 1937.
Moore & Merson Transportation Co. N. J. 1937.
Moore, Miss, Inc. N. Y. 1935.
Moore Motor Vehicle Co. Incorporated in South Dakota and was located at 509 First Ave., N. E. Minneapolis, Minn. Geo. L. Moore, President; E. K. Gallagher, Secretary. The company filed its last report on Nov. 6, 1917. Evidently the company went out of business during 1918 as we found no further trace of it since then. It is our opinion that the shares are without value.
Moore Novelty Co. Mass. 1934.
Moore Paper Products Co., Inc. N. Y. 1933.
Moore, R. G., & Company, Inc. N. Y. 1935.
Moore Restaurant Company, Inc. N. Y. 1935.
Moore, Richard S., & Company, Inc. R. I. 1937.
Moore-Shafer Shoe Mfg. Co. Brockport, N. Y. Dissolved July 30, 1927.
Moore, Vida, Silk Hosiery, Inc. N. Y. 1934.
Moore & Vollmer Company. N. J. 1935.
Moore, William F., Inc. N. J. 1935.
Moorehead Mines, Inc. Del. 1937.
Moore's Cycle & Toy Store. Ore. 1936.
Moore's Clothing and Haberdashery, Inc. N. Y. 1935.
Moore's, Inc. N. J. 1937.
Moores, Ross E., & Company. Oregon 1937
Moorestown Bowling Alleys, Inc. N. J. 1937.
Moorestown Investment Company. N. J. 1935.
Morrestown News. N. J. 1936.
Moorestown Realty Co. N. J. 1934.
Moorestown Securities Company. N. J. 1935.
Moorestown Suburban Realty Co. N. J. 1934.
Moorish Castle, Inc. Mass. 1935.
Moorlan Holding Corp. N. Y. 1935.
Moorland Development Corp. N. Y. 1935.
Moorland Empire Corp. N. J. 1937.
Moorman, Verhow & Co., Inc. N. Y. 1934.
Moose Restaurant. N. J. 1936.
Moose Silver Mining Company. It was reported that this company had mines in Park County, Colorado and dissolved in 1883. No value was found for the stock. Therefore it is our opinion that the shares are without value.
Moose Smelting & Refining Co. Value of First Conv. 6% Bonds due 1931. Incorporated in Colorado and expired by limitation on January 31, 1931 and its charter has not been renewed. On Dec. 26, 1928 two bonds of this company were sold at auction in Philadelphia at $3. for the lot. Mr. Fernando Henriques former secretary of the company is an attorney located at 342 Madison Ave., N. Y. C. Mr. Henriques stated that the Scott Bond & Mtge. Co. went out of business about 1913 at the time the subject company failed. It is also his opinion that the bonds of the subject company are without value. We searched our mining records since 1912 and found no record of the company's operations. Apparently the property had little value as suit was never brought to foreclose on the company's property. It is our opinion that the bonds are without value.
Mooseheart Restaurant, Inc. N. J. 1935.
Mootsie Holding Corp. N. Y. 1935.
Mopsick-Labow, Inc. N. J. 1934.
Moquin & Fontaine Company. Mass. 1937.
Mora Shoe Company, Inc. N. Y. 1935.
Morado Springs Park, Inc. Del. 1935.
Moraine Pharmacy Inc. Mass. 1934.
Moral Amusement Company, Inc. N. Y. 1935.
Moral Cloak Company, Inc. N. Y. 1935.
Moral & Educational Film Company, Inc. Incorporated in New York State and had an office at 17 Battery Place, New York City in 1927—further information unobtainable. We have been unable to find any evidence that the stock ever had a value. It is our opinion that the company ceased to exist in 1927 and the shares had no value as of October 27, 1931.
Moral and Educational Film Company, Inc., The. N. Y. 1933.
Moral Producing Corporation. N. Y. 1933.
Moral Theatre Company, Inc. N. Y. 1935.
Moralmax Holding Company, Inc. N. Y. 1935.
Moran, Adam, Inc. N. Y. 1935.
Moran, C. H., Inc. N. Y. 1935.
Moran Co. N. J. 1935.
Moran Electric Light & Power Co. Funded debt and current liabilities were assumed by Indiana Electric Corp.
Moran, H. P., Inc. N. Y. 1935.
Moran Hotels, Inc. Mass. 1935.
Moran, J. A., Co., Inc. Mass. 1933.
Moran, James C., Inc. N. J. 1937.
Moran Motors, Inc. N. J. 1935.
Moran Service Corp. N. Y. 1934.
Moran & Sidley. N. J. 1936.
Moran Sq. Market, Inc. Mass. 1934.
Moran, Stephen M., Inc. Mass. 1935.
Moran, T. F., Co., Inc. Mass. 1935.
Moran, W. and J., Inc. N. Y. 1934.
Moran, Walter J., Inc. Mass. 1933.
Morandi-Proctor Co. Mass. 1933.
Moran's Diners, Inc. N. Y. 1935.
Moran's Shoe Stores, Inc. R. I. 1937.
Morapos Oil Corp. Del. 1934.
Morash Engineering Co. Mass. 1934.
Morbeck Holding Corporation. N. Y. 1933.
Morbell Series, Inc. N. Y. 1935.
Morben Realty Co. N. J. 1937.
Morben Realty Corp. N. Y. 1935.
Morbert Realty Corp. N. Y. 1935.
Morbert Shoppe, Inc. N. Y. 1933.
Morcon Trading Corp. N. Y. 1935.
Mordecai Land Co. Me. 1934.
Mor-Del Realty Co. N. J. 1935.
Mordem Realty Company, Inc. N. Y. 1935.
Mordin Co. Inc. N. J. 1934.
Mordt Co., The. Mass. 1935.
More, A. K., Inc. N. J. 1935.
More Land Corp. N. J. 1937.
More Mfg. Company, Inc. N. Y. 1935.
More-Power Line, Inc. N. J. 1937.
More Sales Dress Company, Inc. N. Y. 1935.
More, Walter H., Company, Inc. N. Y. 1935.
Moreau, Inc. Del. 1936.
Morecraft Building Corp. N. J. 1934.
Morecraft Transportation Corp. Del. 1935.
Mored Realty Corp. N. Y. 1934.
Moreen Frocks, Inc. N. Y. 1935.
Moreheat Device Co., Inc. N. Y. 1933.
Morehouse Patton Co. N. J. 1937.
Morel Garage Corp. N. Y. 1935.
Moreland Furniture Co. Ore. 1936.
Moreland, J. H., Company, Inc. Incorporated in New York and was engaged in the hotel supply business with an office at 45 Leonard St., N. Y. C. in 1926. John H. Moreland, President; Arthur C. Wellbrock, Treasurer. In 1927 it was reported that this company had dissolved. It is our opinion that the shares are worthless.
Moreland Motor Truck Co. (Foreign.) Ore. 1936.
Moreland Motor Truck Sales Corp. N. Y. 1935.
Moreland Realty Co. Mass. 1935.
Moreland Realty Corp. Md. 1935.
Morelmer Holding Company, Inc. N. Y. 1935.
Morelos Corp., The. N. J. 1937.
Morels Realty Corp. N. Y. 1935.
Morem Company. Mass. 1937.
Morenci Copper Company. Value of capital stock, par value $2.50. Incorporated in West Virginia on May 29, 1899 and had its principal office at Charleston, W. Va. The company filed its last report on May 31, 1901 showing the following officers: President, Stephen Parrish, New York City; Secretary, Geo. M. Rainey, New York City. The corporation has no legal standing in the State of West Virginia as it has failed to pay license taxes for a great many years. We found no record of the company's operations nor any value to the stock. It is our opinion the shares are without value.
Morenfeld, Louis, & Company, Inc. N. Y. 1935.
Moreno Laboratories, Inc. N. Y. 1934.
Moreno, Victor Trava, Inc. N. Y. 1935.
Moresco Realty Corp. N. Y. 1935.
Moretti Restaurant Co., Inc. N. Y. 1934.
Morewood Publishing Corp. N. Y. 1935.
Morey, M. L., Studios, Inc. N. Y. 1935.
Morey Marcus, Inc. N. J. 1935.
Morey's, Inc. N. Y. 1934.

Name State Date Charter Forfeited

Morf Engineering Corp. N. Y. 1935.
Morfan Plumbing Company, Inc. N. Y. 1935.
Morfred Realty Company, Inc. N. Y. 1935.
Morgan (A. & C.) Bros., Inc. N. J. 1934.
Morgan (A. P.), Inc. N. J. 1934.
Morgan Air Lines. N. J. 1937.
Morgan Beach Co. N. J. 1934.
Morgan, Charles T., Statistical Bureau, Inc. N. Y. 1934.
Morgan, David E., Realty Co., Inc. N. Y. 1933.
Morgan Diamond & Watch Company, Inc. N. Y. 1935.
Morgan Dress Co., Inc. N. J. 1934.
Morgan-Drinan Co. Mass. 1935.
Morgan Drug Co. of the City of Brooklyn. N. Y. 1934.
Morgan-Elliott Corp. Del. 1934.
Morgan Finance Co. Del. 1935.
Morgan, French & Company, Inc. N. Y. 1935.
Morgan Furs, Inc. N. Y. 1935.
Morgan, George W., Company, Inc. N. Y. 1933.
Morgan Great Valley Corp. Va. 1937.
Morgan, H. W., & Sons, Inc. Del. 1937.
Morgan-Hill Shale Brick Co. Del. 1934.
Morgan Holding Co. N. J. 1937.
Morgan Importers, Inc. N. Y. 1935.
Morgan, J. F., & Son Co. Mass. 1936.
Morgan, James, Realty Corp. of N. Y. N. Y. 1934.
Morgan Knitting Mills, Inc. N. J. 1936.
Morgan Lumber Company, Inc. N. Y. 1935.
Morgan & Mansbach, Inc. N. Y. 1935.
Morgan (Matt D.) Drug Co. Del. 1935.
Morgan Mining Co., Inc. Del. 1937.
Morgan, Mona, Inc. N. Y. 1935.
Morgan, P. P., Inc. N. Y. 1934.
Morgan Plumbing Co., Inc. N. J. 1935.
Morgan Properties Co. The Union Trust Company of Cleveland, Ohio, made a payment of $2.349 on each $100. First 6% bond due 1927-41.
Morgan Rock-Blasting Corp. N. Y. 1935.
Morgan & Rohr Co., Inc. Md. 1934.
Morgan-Rusk, Inc. N. Y. 1935.
Morgan Securities Company. N. J. 1935.
Morgan Silk Co. N. J. 1934.
Morgan Smelters, Inc. Del. 1934.
Morgan Terminal Company. N. J. 1935.
Morgan-Texas Corp. Del. 1936.
Morgan's Inc. of Somerville. Mass. 1936.
Morgan's Inc. of Waltham. Mass. 1936.
Morganstern, C. Wm., Inc. N. Y. 1935.
Morganstern, Goldie, Inc. N. Y. 1935.
Morganstern & Weissman, Inc. N. Y. 1935.
Morgantown Printing & Binding Company. W. Va. 1937.
Morgantown Transfer & Storage Company. W. Va. 1937.
Morganville Chemical Works. Incorporated in New Jersey on March 1, 1927 and lost its charter on January 18, 1935 and has not been reinstated. The principal office of the company was located at Morganville, N. J. President, F. E. Brocker, Morganville, N. J.; Asst. Sec'y, W. K. Hofe, Springfield, N. J. We found no value to the stock and therefore believe the shares are without value.
Morganville Chemical Works. N. J. 1935.
Morgen Stores, Inc. N. Y. 1935.
Morgen Upholstery Company, Inc. N. Y. 1935.
Morgenstein Realty Corp. N. Y. 1934.
Morgenstern & Co. The Manufacturers Trust Co., of New York City, holds funds to make certain payments on the Ten-year S. F. 6% Gold Mortgage bonds due July 1, 1939, with Jan. 1, 1930 and subsequent coupons attached.
Morgenstern & Company. N. Y. 1935.
Morgenstern & Light Baking Company, Inc. N. J. 1935.
Morgenstern & Stein, Incorporated. N. Y. 1933.
Morgenstern, Irvin, Press, Inc. N. Y. 1935.
Morgenstern, Lieberman & Silverman, Inc. N. Y. 1933.
Morgolin, M., and Sons. N. J. 1935.
Morgreen's Luggage Shops. N. J. 1937.
Morhan Realty Corp., Inc. N. Y. 1935.
Morhig, Emile, & Company, Inc. N. Y. 1935.
Mori Bros. Camden, N. J. 1934.
Mori Bros.—Millville. N. J. 1936.
Moriah Land Development Corp. N. Y. 1934.
Moriches Bay Park Corp. N. Y. 1935.
Moriches Land Company, Inc. N. Y. 1935.
Morida Bedding Supply Co., Inc. N. Y. 1934.
Moridon Corp. N. Y. 1934.
Morin & Company, Incorporated. N. D. 1936.
Morin Press, Inc. N. Y. 1935.
Morin Transportation Co. Mass. 1935.
Morin's, Inc. Mass. 1936.

Name State Date Charter Forfeited

Morison, E. A., Co., Inc. N. Y. 1933.
Moritz Processes, Inc. N. Y. 1935.
Morje, Myer, Inc. N. Y. 1935.
Morjer Realty Company. N. J. 1935.
Morjo Realty Corp. N. Y. 1935.
Morlee Builders, Inc. N. Y. 1935.
Morlee Dress Co., Inc. N. Y. 1934.
Mor-Leh Building Company, Inc. N. Y. 1935.
Morley Garment Corp. N. Y. 1934.
Morley, Inc. N. J. 1936.
Morley, Inc. N. Y. 1935.
Morley Restaurant Corporation. N. Y. 1933.
Morley's Adirondack Hotels Co. Gloversville, N. Y. Name changed to Hamilton County Realty Corp., July 1st, 1927.
Morlin Holding Company, Inc. N. Y. 1935.
Morlot Holding Corp. N. J. 1936.
Morlus Cafeteria, Inc. N. Y. 1935.
Mor-Man Specialty Co., Inc. N. Y. 1934.
Mormand Realty Company, Inc. N. Y. 1935.
Mormanite Laboratories, Inc. N. Y. 1935.
Mor-Mase Realty Corp. N. Y. 1935.
Mormin Realty Corp. N. Y. 1934.
Mormon, Frank J., Incorporated. N. Y. 1933.
Mormoreal Corp. N. J. 1936.
Mornap Construction Co., Inc. N. Y. 1934.
Mornat Delicatessen Bar & Grill, Inc. N. J. 1936.
Mornell Printing Company, Inc. N. Y. 1935.
Morning Glory Mining and Smelting Co. Del. 1934.
Morning Sun Bakery, Inc. N. Y. 1935.
Morningside Cafeteria, Inc. N. Y. 1935.
Morningside Camp of Monticello, Inc. N. Y. 1935.
Morningside Cleaning & Dyeing Corp. N. Y. 1935.
Morningside Co. N. J. 1937.
Morningside Development Co. N. J. 1935.
Morningside Dry Goods Company, Inc. N. Y. 1935.
Morningside Heights Dev. Co. Md. 1935.
Morningside Park Corporation. N. J. 1935.
Morningside Plumbing & Heating Company, Inc. N. Y. 1935.
Morningside Sheep Farms Co. Me. 1933.
Morningside Taxi Operating Corp. N. Y. 1934.
Morningside Trading Corp., Inc. N. Y. 1934.
Moro Hardware & Implement Company. Oregon 1938.
Moro Valley Oil Co. Del. 1934.
Morocco Chocolate Company, Inc. Mass. 1937.
Morocco Confectionery Corp. Mass. 1937.
Morocco Silk Company. N. J. 1935.
Morocto Roofing Co. Md. 1936.
Moroperl Dress Company, Inc. N. Y. 1935.
Morosco Distributing Company, Inc. N. Y. 1935.
Morosco, Oliver, Co., Inc. N. Y. 1934.
Morpin Shoe Co., Inc. N. Y. 1934.
Morr-Kling Building Corp. N. Y. 1935.
Morrays Sales, Inc. N. Y. 1935.
Morreale-Mantione Construction Co., Inc. N. J. 1934.
Morrell Credit & Mortgage Corp. N. Y. 1934.
Morrell Finance Co. Del. 1935.
Morrell, John, Inc. N. Y. 1934.
Morrell-Marcotte, Inc. Me. 1935.
Morrell & Maynard, Inc. R. I. 1935.
Morrell Mills, Inc. Del. 1935.
Morrell Park Plumbing & Heating Co., Inc. Md. 1934.
Morrell Scott Corporation. N. J. 1935.
Morrell Shoe Company, Inc. N. Y. 1935.
Morrell Supply Company, Inc. N. Y. 1935.
Morrell's Reed & Fiber Co., Inc. N. J. 1937
Morrich Co. N. J. 1934.
Morridore Cab Corporation. N. Y. 1933.
Morries Sandwich Shoppe, Inc. N. Y. 1934.
Morril Apartments, Inc. Mass. 1935.
Morrill, Abram F., Inc. N. Y. 1933.
Morrill, Chas. N. Y. 1935.
Morrill, George H., Company of California. Mass. 1937.
Morrill, R. H., Company. Maine 1936.
Morrill & Webster, Inc. Mass. 1937.
Morris (Albert) Loan & Finance Co. N. J. 1934.
Morris Apparel Co. N. J. 1935.
Morris Auto Supply Company, Inc. N. Y. 1935.
Morris Automatic Scale Co. Incorporated in South Dakota on August 9, 1918 and was located at Pittsburgh, Pa. The incorporators were: W. C. Block, Pittsburgh, Pa.; Jolly L. Morris, Crafton, Pa.; R. M. Depew, Chicago, Ill. We will complete our report as soon as we hear from one of the above incorporators.
Morris, B. L., Inc. N. J. 1936.
Morris Bakeries, Inc. N. Y. 1935.
Morris Barber Shop, Inc. Md. 1935.
Morris & Beyer, Inc. N. Y. 1935.
Morris, Calvin, Corp. N. Y. 1935.
Morris Canning Co., Inc. N. Y. 1934.
Morris (Charles R. & Grace M.), Inc., N. J. 1937.
Morris' Clothes Shop, Inc. N. J. 1934.

Name State Date Charter Forfeited

Morris Coal Corp. N. Y. 1934.
Morris-Collier Corp. Del. 1935.
Morris & Co., Inc. Del. 1935.
Morris and Co., Inc. N. J. 1934.
Morris County Appliance Corp. N. J. 1936.
Morris County Beverage Co. N. J. 1934.
Morris County Fair Association. Incorporated in New Jersey with principal office at Morristown, N. J. This Association has not held a fair since the Fall of 1928 at which time all dividends ceased. We are advised that the Association is going to liquidate in which case, the liquidating value of each share is approximately $6. F. Miller, Treasurer, is connected with the First National Bank of Morristown, New Jersey, and he can probably tell you whether your stock has received its final dividend. Their cash balance in the Morristown Trust Company, Morristown, New Jersey, amounted to $7. per share, September 9, 1930.,
Morris County Heating & Refrigerating Corporation. N. J. 1935.
Morris County Homes, Inc. N. J. 1936.
Morris County Machine & Iron Co. Mr. D. R. Hummer of Dover, N. J., informed us that the stockholders received 19% in liquidation.
Morris County Manufacturing Co. N. J. 1934.
Morris County News Co. N. J. 1936.
Morris County Sand and Gravel Co. N. J. 1936.
Morris County Traction Co. The First 5% bonds due 1935 have a decree value of $29.696 per $1000. bond. Collect on unstamped bonds from the Peoples Savings & Trust Company. Pittsburgh, Pa.
Morris County Trucking Co. N. J. 1934.
Morris Cravat Company, Inc. N. Y. 1935.
Morris Delicatessen, Inc. N. Y. 1935.
Morris Development Company. N. J. 1935.
Morris and Douglas, Inc. N. Y. 1934.
Morris Dress Co., Inc. Mass. 1933.
Morris Drug Co. Mass. 1934.
Morris, E., Music Publishing Co., Inc. Del. 1934.
Morris, E. T., Co. Del. 1934.
Morris, Edward B., Inc. N. Y. 1934.
Morris, Edward B., Realty Co. N. J. 1935.
Morris Express, Inc. Mass. 1937.
Morris, F., & Co., Inc. Del. 1934.
Morris Flooring Company, Inc. N. Y. 1935.
Morris, Frank, C., Construction Company, Inc. N. Y. 1935.
Morris, Frank, Co. Del. 1935.
Morris, Frank G., Co. New York City. Name changed to Morris & Jones, Sept. 1, 1927.
Morris, Frank S., Inc. N. J. 1934.
Morris, G. & S., Building Corp. N. Y. 1935.
Morris Gift Shop, Inc. N. Y. 1935.
Morris Girl Coat Company, Inc. N. Y. 1935.
Morris Golf Course, Inc. N. Y. 1935.
Morris-Hall Mail Closer Co. Del. 1935.
Morris, Harry, Corp. N. Y. 1935.
Morris, Harry S., Hat Co., Inc. N. Y. 1933.
Morris Haulage Co., Inc. N. Y. 1934.
Morris Heights Confectionery, Inc. N. Y. 1935.
Morris, Herman A., Inc. N. Y. 1935.
Morris, Herman, Inc. N. J. 1935.
Morris (I. A.) Co., Inc. Del. 1935.
Morris, I., & Sons, Inc. N. Y. 1935.
Morris Investment and Finance Co. N. J. 1936.
Morris Investors Company, Inc. N. Y. 1935.
Morris-Ireland Safe Co. N. J. 1934.
Morris Jewelry Company, Inc. N. Y. 1935.
Morris, John C., Inc. N. J. 1937.
Morris, John H., & Sons, Inc. Mass. 1935.
Morris, John R., Inc. N. J. 1935.
Morris, John W., Inc. N. Y. 1934.
Morris, Joseph F., Inc. N. Y. 1935.
Morris & Levitt, Inc. N. Y. 1935.
Morris Live And Dressed Poultry Market Co., Inc. N. J. 1935.
Morris, Martin, Inc. N. Y. 1935.
Morris Meyer Credit Co., Inc., The. N. Y. 1934.
Morris Miller Importing Co., New York City. Name changed to Morris Miller Mfg. Corp., Oct. 10, 1927.
Morris-Mingo Airways, Inc. W. Va. 1937.
Morris Motors, Inc. N. Y. 1934.
Morris Mountain Mining Co. Incorporated in Delaware and lost its charter in 1913. Pres., B. E. Taylor, Brockwayville, Pa.; Vice Pres., W. H. Say, Pittsburgh, Pa.; Treas., W. B. Reid, Pittsburgh, Pa.
Morris, Nan, Inc. N. Y. 1935.
Morris Oil Company. N. J. 1936.
Morris Oil & Gas Co. Del. 1935.
Morris Orland, Inc. N. Y. 1935.
Morris & Oxenhorn, Inc. N. Y. 1935.
Morris Park Development Co. N. J. 1937.
Morris Park Flowers, Inc. N. Y. 1934.
Morris Park Ice Service, Inc. N. Y. 1935.

Name State Date Charter Forfeited

Morris Park Paint & Hardware Company, Inc. N. Y. 1935.
Morris Park Theatrical Enterprises, Inc. N. Y. 1934.
Morris, Phil, & H. C. Greene Productions, Inc. N. Y. 1934.
Morris, Phil, Toggery Shops, Inc. N. Y. 1933.
Morris (Philip) Consolidated, Inc. Third and final liquidating distributions made by Guaranty Trust Co. of New York City.
No Par Common—$0.2593 per share.
$10. " " —$0.5186 " "
Morris Radio Company, Inc. N. Y. 1935.
Morris Realty & Finance Corp. N. J. 1936.
Morris Realty and Wrecking Co. Inc. N. J. 1934.
Morris, Robert, Corp., The. Mass. 1934.
Morris Roofing Co., Inc. Mass. 1935.
Morris, S. A., & Co., Inc. Mass. 1933.
Morris Sales Co. Del. 1937.
Morris Sales Corp. Va. 1937.
Morris Sewing Machine Company, Inc. N. Y. 1935.
Morris Specialty Mfg., Co. N. J. 1937.
Morris Surgical Supply Company, Inc. N. Y. 1935.
Morris Textile Corp. N. J. 1937.
Morris Theatrical Transfer Corp. N. Y. 1935.
Morris, The Tailor, Inc. N. Y. 1934.
Morris Tile, Marble and State Works, Inc. N. Y. 1935.
Morris, W. E., & Co. Md. 1936.
Morris, Walter A., Inc. N. Y. 1933.
Morris, William, Theatrical Exchange Corp. Mass. 1935.
Morris-Yost Welding Corp. Del. 1937.
Morrisam Corp. N. Y. 1935.
Morrisania Agency, Inc. N. Y. 1933.
Morrisania Iron Works, Inc. N. Y. 1935.
Morrisania Laundry Service, Inc. N. Y. 1934.
Morrisania Milk Products Corp. New York City. Name changed July 9, 1927 to Morrisania Stock Farms.
Morrisania Plumbing & Heating Company, Inc. N. Y. 1935.
Morrisoff Trucking Co., Inc. N. Y. 1934.
Morrison, A. H., & Sons Co. Mass. 1935.
Morrison-Barnes, Inc. N. J. 1937.
Morrison Bros., Inc. Md. 1934-35.
Morrison, C. Smith & Co. Del. 1937.
Morrison Company. Oregon 1937.
Morrison-Dvorkin & Harkavy Co. N. J. 1934.
Morrison Engineering Corp. Del. 1934.
Morrison Glass Works, Inc. N. Y. 1934.
Morrison, Helen C., Inc. N. Y. 1935.
Morrison Hosiery Mills, Inc. N. Y. 1933.
Morrison-Knudsen Co. Idaho 1935.
Morrison Library, Inc. N. Y. 1933.
Morrison-Merrill & Company. Idaho 1936.
Morrison-Morrison and Co. N. J. 1934.
Morrison & Morrison, Inc. N. Y. 1934.
Morrison Motors Co. Mass. 1935.
Morrison Park, Inc. N. J. 1936.
Morrison Process Corp. N. J. 1936.
Morrison & Sherman, Inc. N. J. 1936.
Morrison & Silver, Inc. N. Y. 1935.
Morrison-Skinner Co. Mass. 1934.
Morrison Trading Co. Inc. Del. 1934.
Morrison Trucking Company, Inc. N. Y. 1935.
Morrison's Auto Supply Company. Idaho 1936.
Morrison's Inc. Mass. 1934.
Morrison's, Inc. N. J. 1934.
Morris's Cut Rate Meat Market, Inc. N. J. 1936.
Morris's Grill, Inc. N. Y. 1934.
Morrissee Silk Mills. N. J. 1934.
Morrissey Oil Burner Corp. of N. Y. N. Y. 1934.
Morrissey Transportation Co., Inc. N. Y. 1934.
Morrissy Hewlett Taxi Corp. N. Y. 1934.
Morristown Furniture Co. N. J. 1935.
Morristown Glass and Window Shade Co. N. J. 1935.
Morristown Lumber & Coal Co. Del. 1934.
Morristown Motors, Inc. N. J. 1935.
Morristown News & Printing Co. N. J. 1937.
Morristown Topics Corporation. N. J. 1935.
Morro Trading Corp. Del. 1934.
Morrose Realty Corp. N. Y. 1934.
Morrow & Company, Inc. N. Y. 1935.
Morrow County Agricultural Credit Corp. of Heppner, Ore. Ore. 1936.
Morrow Holding Co. N. J. 1936.
Morrow-Jenkins, Inc. N. J. 1937.
Morrow Machinery Company, Inc. N. Y. 1935.
Morrow Oil Company. Oregon 1938.
Morsam Dress Mfg. Corp. N. Y. 1935.
Morsam Shoe Company, Inc. N. Y. 1935.
Morsam Theatres Corp. N. Y. 1935.
Morsber Dress Company, Inc. N. Y. 1935.
Morschow Dress Company, Inc. N. Y. 1935.
Morse & Bigelow Store, Inc. Mass. 1935.

Name State Date Charter Forfeited

Morse Bros., C. A., Jakobb Company, Inc. N. Y. 1935.
Morse Bros. Jewelry Company, Inc. N. Y. 1935.
Morse-Coburn Steel Co. Mass. 1934.
Morse Development Co., The. Ore. 1935.
Morse, Erving P., & Co., Inc. Mass. 1936.
Morse Feature Corp. N. Y. 1935.
Morse & Flicker, Inc. N. Y. 1934.
Morse Floral Co. Ore. 1935.
Morse, Frank E., Co. N. J. 1935.
Morse Furniture Co. Mass. 1936.
Morse, G. H., Inc. Mass. 1934.
Morse Garage, Inc. Mass. 1934.
Morse, George B., & Son Co., The. Mass. 1935.
Morse, H. Gregory, Inc. N. Y. 1934.
Morse Hardware Co., Inc. Mass. 1933.
Morse Instrument Company, Inc. N. Y. 1933.
Morse Investment Co. Ore. 1935.
Morse Lake Corporation. N. J. 1935.
Morse, Leo, Inc. N. Y. 1934.
Morse of Lynn, Inc. Mass. 1933.
Morse & McCarthy, Inc. N. J. 1936.
Morse Pet Shop, Inc. N. Y. 1934.
Morse Products Inc. Del. 1935.
Morse-Redden, Inc. Mass. 1934.
Morse Upholstered Furniture Co. Mass. 1935.
Morseco Realty Corporation. N. J. 1935.
Morseco Realty Holding Corporation. N. J. 1935.
Morselli Bros., Inc. N. Y. 1935.
Morsemere Realty Co. N. J. 1936.
Morser, H., & Co. N. J. 1934.
Morse's Pharmacy, Inc. N. J. 1936.
Morsil Company. Ore. 1936.
Morsing Corp. N. Y. 1935.
Morson Construction Co. N. J. 1934.
Morston, Inc. N. J. 1935.
Mort Holding Corp. N. Y. 1935.
Mort Supply Co. Del. 1936.
Mortau Productions, Inc. N. Y. 1935.
Mortee Dress Company, Inc. N. Y. 1935.
Mortensen Charles, Inc. N. Y. 1934.
Mortenson, M., and Co. N. J. 1936.
Mortgage Assurance Corporation. The Manufacturers Trust Co. of New York City holds funds to make certain payments on the Series A bonds, with 3/1/1935 and subsequent coupons attached.
Mortgage Bankers' Guaranty Co. N. J. 1934.
Mortgage-Bond & Title Corp. Del. 1936.
Mortage-Bond & Title Corporation. Incorporated on June 27, 1929, in Delaware to acquire control of the Maryland Mortgage & National Title Company and the Mortgage Bond Company of New York. On January 30, 1931, the Maryland Mortgage & National Title Company was consolidated with the Mortgage-Bond & Title Corporation. The latter corporation also controlled the Mortgage Company of Maryland, Inc. In 1929 the corporation acquired the mortgage business of the Chemical Bank & Trust Company of New York City. In 1933 when the corporation defaulted in interest on its bonds, the Equitable Trust Company of Baltimore, Maryland, was appointed Trustee under 77B of the National Bankruptcy Act for the Mortgage-Bond & Title Corporation, and the Mortgage Company of Maryland, Inc., a wholly owned subsidiary. Under date of December 19, 1933, a committee headed by Mr. T. S. Matthews, representing holders of the company's first mortgage certificates Series 4, 5, 6, 7 and 8, submitted plans for reorganization of these issues. The plans were not to be declared effective by the committee until same had been authorized and/or approved by the Court having jurisdiction in bankruptcy or foreclosure proceedings and the Reconstruction Finance Corporation had advanced funds required for consummation of the General Refunding Plan of the Maryland Casualty Company. A Plan of Reorganization dated October 10, 1934, and filed on October 11, 1934, was confirmed by the District Court of The United States for the District of Maryland, Baltimore, Maryland, on November 19, 1934. Copies of the Plan of Reorganization, dated October 10, 1934, and Order approving Plan, dated November 19, 1934, are annexed hereto, marked Exhibits "A" and "B" respectively. By orders of said Court dated December 28, 1934, and December 29, 1934, the Equitable Trust Company of Baltimore, Maryland, Trustee, was directed to transfer to certain liquidating corporations, formed for the purpose of taking over the assets, all of the assets of said bankrupt and debtor corporation for the purpose of liquidating same for the benefit of creditors only. I have been advised that the following assets of the said Mortgage-Bond & Title Corporation were sold during the year 1934 by the Equitable Trust Company of Baltimore, Maryland, Trustee, for the said bankrupt and debtor corporation. (Letter from the Equitable Trust Company of Baltimore, Maryland, dated January 12, 1938, addressed to Mr. Philip J. Goodhart, 24 Broad Street, New York City, as follows):

Sale—10,200 shares common stock Mortgage Bond Company of New York	$ 1,000.00
Sale—Sundry mortgages and real estate pledged with The Mercantile Trust Company of Baltimore, Trustee	2,660,000.00
Sale—Real Estate—Rome, Georgia	1,200.00
Sale—Real Estate—West Palm Beach, Fla.	2,500.00
Sale—Real Estate—Linthicum Heights, Md.	2,100.00
Sale—Real Estate—Bibb County, Fla.	750.00
Sale—8,486 shares common stock Mortgage Bond Company of New York	2,100.00
Sale—Real Estate—Clarendon, Va.	3,750.00
Sale—Real Estate—Montgomery County, Md.	4,500.00
Sale—Real Estate—Tupelo, Miss.	925.00
Sale—Real Estate—Jacksonville, Miss.	1,000.00

The Equitable Trust Company of Baltimore, Maryland, has advised that the above sales were made at different dates during 1934, the first sale having been made on March 24, 1934, and the last sale on October 9, 1934. On December 31, 1933, no one was in a position to state definitely the amount of proceeds which would be realized on the sale of the above assets. On December 31, 1933, the Book Value of the Common Stock of the said Mortgage-Bond & Title Corporation was $9.07 per share. The Common Stock of the said corporation was traded in on the Baltimore Stock Exchange on December 27, 1934, at 7¢ per share. On December 26, 1934, the Common Stock sold on the said exchange at 2¢ per share. (See Bank & Quotation for January 1935.) On the basis of the foregoing information, it is my opinion that the Common Stock of the said Mortgage-Bond & Title Corporation first definitely became worthless on November 19, 1934, when the Plan of Reorganization, which entirely eliminated the Common Stock from Participation in the Plan, was confirmed by the District Court of The United States for the District of Maryland.
Mortgage Capital Corp. Del. 1936.
Mortgage-Certificate Trust Inc. Mass. 1933.
Mortgage Clearing Corp. of N. Y. N. Y. 1934.
Mortgage Company. N. J. 1935.
Mortgage Company of Alabama. Del. 1936.
Mortgage Co. of America. Del. 1937.
Mortgage Company of America. N. J. 1935.
Mortgage Co. of Pennsylvanio, The. Del. 1937.
Mortgage Corp. of Boston, The. Mass. 1934.
Mortgage Discount Co. Del. 1936.
Mortgage Discount Company of New Jersey. N. J. 1935.
Mortgage Discount & Security Co. N. J. 1934.
Mortgage Division Corp. N. Y. 1934.
Mortgage & Equity Investment Co. Mass. 1933.
Mortgage Finance Co. of Baltimore, The. Del. 1937.
Mortgage & Finance Company of New Jersey. N. J. 1935.
Mortgage Finance Corp. of Harrisburg, Pa. Del. 1934.
Mortgage & Finance Corp. of Mass. Mass. 1935.
Mortgage Funding Corp. N. J. 1937.
Mortgage Funding Corp. N. Y. 1935.
Mortgage Guarantee Company of America. Del. 1936.
Mortgage Guaranty Co. Mass. 1933.
Mortgage Holding Corp. of Calif. Del. 1935.
Mortgage and Investment Co. of N. J. N. J. 1936.
Mortgage Purchasing Company of Birmingham. Del. 1936.
Mortgage Reconstruction Corp. Del. 1936.
Mortgage Security Corp. of America. Va. 1936.
Mortgage Security Investment Co. N. J. 1935.
Mortgage Service Co. Del. 1935.
Mortgage Service Company. N. J. 1935.
Mortimer-Solan-Goodman, Inc. N. Y. 1934.
Mortimer Trucking Corporation. N. Y. 1933.
Mortimer's Photographic Stores, Inc. N. J. 1936.
Mortmaine Corp. N. Y. 1935.
Mortman Bakery, Inc. N. Y. 1935.
Mortmay Realty Number One Corp. N. Y. 1934.
Morton, A. M., and Co., Inc. Mass. 1934.
Morton Areana, Inc. Mass. 1937.
Morton-Butler Timber Company. W. Va. 1937.
Morton, Charles, Inc. Md. 1934.
Morton and Company. Del. 1936.
Morton Construction & Realty Co. Mass. 1934.
Morton Drug Co. Mass. 1933.
Morton Engineering & Construction Corp. N. Y. 1935.

Name State Date Charter Forfeited

Morton Freight Service, Inc. Del. 1936.
Morton Furniture Co. Mass. 1933.
Morton Furniture Co. N. J. 1935.
Morton Garage Corp. N. Y. 1935.
Morton-Gold, Inc. N. Y. 1933.
Morton Hardware Co., Inc. Mass. 1933.
Morton, Herbert, Realty Corp. N. Y. 1934.
Morton Holding Co. N. J. 1937.
Morton Home Builders, Inc. N. J. 1934.
Morton Ice Co., Inc. Mass. 1936.
Morton Investment Co. N. J. 1936.
Morton Jay Realty Corporation. N. Y. 1933.
Morton Jewelry Co., Inc. N. Y. 1934.
Morton Kosher Meat Market, Inc. Mass. 1933.
Morton, Lou, Inc. N. Y. 1935.
Morton Millinery, Inc. N. Y. 1934.
Morton Progressive Co. Del. 1934.
Morton, Rickard Co. Mass. 1934.
Morton Safety Heating Co. (W. Va.) No value found for stock dated 1889.
Morton System, Inc. N. Y. 1935.
Morton, Ted, & Company, Inc. N. Y. 1935.
Morton Theatre, Inc. Mass. 1933.
Morton Trucks Inc. Mass. 1933.
Morton Trust Co., N. Y. C. 1899. Merged into Guaranty Trust Co., 1910.
Morton Upholstery Co., Inc. Mass. 1936.
Morton, W. H., Co. Mass. 1933.
Morton's. N. J. 1937.
Morvaine Realty Corp. N. Y. 1935.
Morvay & Sons, Inc. N. J. 1936.
Morwald Auto Repair & Garage Corp. N. Y. 1935.
Morwald Motors, Inc. N. Y. 1934.
Morwear Co. Md. 1936.
Morwen Realty Corp. N. Y. 1935.
Morwin Holding Corp. N. Y. 1935.
Morwol Building Corp. N. Y. 1935.
Mosaic Tile & Terrazzo Corp. N. J. 1937.
Mosbor Construction Corp. N. Y. 1935.
Mosburg, J. R., Sons, Inc. Va. 1936.
Mosby Amusement Co. Del. 1936.
Moscarelli Bakery, Inc. N. Y. 1935.
Moscarelli Contracting Company, Inc. N. Y. 1935.
Moschella Realty Co. N. J. 1934.
Moschera, P., & Son, Inc. N. Y. 1935.
Moscos Restaurant, Inc. N. Y. 1935.
Moscow Art Beauty Parlor, Inc. Mass. 1935.
Moscow Art Hermitage, Inc. N. Y. 1935.
Moscow Art Restaurant, Inc. N. Y. 1935.
Moscow Georges Creek Mining Co. Md. 1934-35.
Moscow Investment Company. Idaho 1936.
Moscow Queen Mining Company. Idaho 1936.
Mosee Credit Corp. N. Y. 1935.
Moseley, Becker & Fitzpatrick, Inc. Del. 1935.
Moseley, R. S., Company, Inc. N. Y. 1935.
Moseley, T. E., Co. Mass. 1935.
Moseley, W. B., & Co., Inc. N. Y. 1933.
Moser Drug Company. N. J. 1935.
Moser Goldstein & Company, Inc. N. Y. 1935.
Moser Palace Carriage Company. N. Y. 1935.
Moser's Commercial Vulcanizing, Inc. N. Y. 1935.
Moses & Co. Inc. Del. 1935.
Moses, Martin, Inc. N. Y. 1935.
Moses & Ragonese, Inc. N. Y. 1935.
Moses, Sydney-Hart Corporation. N. Y. 1933.
Mosesian & Company, Inc. N. Y. 1935.
Mosewell Brokerage Corp. N. Y. 1935.
Mosewell Security Corp. N. Y. 1935.
Mosheim, C., Company, Inc. N. Y. 1935.
Mosher (J. E.) Inc. Me. 1933.
Moshithes, M. G., Land Co., Inc. Del. 1937.
Moshman-Schwartz Garage, Inc. N. Y. 1935.
Mosholu Furniture Company, Inc. N. Y. 1935.
Mosholu Theatre Corp. N. Y. 1935.
Moskeag Mfg. Co. Liq. Div. $1. per share 4/11/38, Third.
Moskowitz & Altman, Inc. N. Y. 1935.
Moskowitz, Billie, Inc. N. Y. 1933.
Moskowitz & Fox, Inc. N. Y. 1935.
Moskowitz Furniture Co. Inc. N. Y. 1933.
Moskowitz & Katzman, Inc. N. Y. 1933.
Moskowitz, Morris, & Son, Inc. N. Y. 1935.
Moskowitz, Nat, Inc. N. Y. 1935.
Moskowitz Painting Corp. N. Y. 1935.
Moskowitz Schwartz Co., Inc. N. Y. 1934.
Moskowitz-Seigman-Finkelstein, Inc. N. Y. 1935.
Moskowitz & Silverman, Inc. N. Y. 1933.
Moskowitz, William, & Co. Inc. N. Y. 1933.
Moskowitz & Yohalen, Inc. N. Y. 1935.
Mosien Dress & Coat Shop, Inc. N. Y. 1935.
Mosler & De Leo, Inc. N. Y. 1935.
Mosler Silk Corp. N. Y. 1934.
Mosley Garage Corp. N. Y. 1935.
Mosner and Sacks, Inc. N. Y. 1935.
Mospar Investment Company, Inc. N. Y. 1935.

Name State Date Charter Forfeited

Moss Electric Appliance Corp. W. Va. 1937.
Moss, Isadore, Furniture Corp. of Niagara Falls, N. Y. N. Y. 1935.
Moss, M., & Son, Inc. N. Y. 1934.
Moss Milk Company, Inc. N. Y. 1935.
Moss, Milton, Corp. Md. 1934.
Moss Mines Company. This company is located at Goldroad, Mohave County, Arizona. A. C. Worden, President. Property: One claim in San Francisco district, 6½ miles from Oatman and developed to the 220 ft. level. A crosscut was driven in 1924 and has been inactive since then. Letters addressed to the company have not been answered nor returned. Our stock records show no market for the stock. Therefore it is our opinion that the shares have only a nominal value at this time. (1/16/1934.)
Moss, Pratt & Company, Inc. N. Y. 1935.
Moss Realty Corporation. N. J. 1935.
Moss Realty, Inc. Mass. 1935.
Moss, Robert E., Inc. N. Y. 1935.
Moss Shoe & Leather Co. Mass. 1934.
Mossburg, Frank, Corp. Attleboro, Mass. Merged with Apco Mfg. Co., Providence, R. I. to form Apco Mossburg Corp.
Mossburg & Richmond Co. Inc. Del. 1935.
Mossfeld Restaurant Corp. N. Y. 1935.
Mossgrip Company, Inc. N. Y. 1935.
Mossly Clothiers, Inc. N. Y. 1935.
Mossman Toy Company, Inc. N. Y. 1935.
Mosswein Garage Corp. N. Y. 1934.
Moswin Realty Corp. N. Y. 1935.
Moteco Soaps and Perfumes, Inc. N. Y. 1935.
Mother Goose Sales Corp. N. Y. 1935.
Mother Hubbard Food Co., Inc. N. Y. 1934.
Mother Hubbard Stores, Inc. N. J. 1934.
Mother Hubbard's Candies, Inc. Mass. 1935.
Mother-Lode Copper Company. Ore. 1935.
Mother Lode Copper Mining Co. Incorporated in New York on Sept. 3, 1902 and had an office at 18 Broadway, N. Y. C. in care of Wm. D. Elger and at Virgilina, Va. in care of Jos. H. Morong. Straley & Hasbrouck, attorneys for the company, located at 256 Broadway, N. Y. C. informed us that their client, apparently one of the principals, was Mr. Elger, who died in 1917 and it is possible that the company is out of existence. We found no record of this company's operations and therefore believe the shares are without value.
Mother Lode Gold Mining & Milling Co. Idaho 1935.
Mother Nature Corp. Del. 1936.
Mother O'Leary's Restaurant. Ore. 1935.
Motherdear Safety Products Inc. N. Y. 1934.
Mother's Bread, Inc. Me. 1935.
Mother's Cupboard, Inc. N. Y. 1935.
Mothers Family Laundry Service Company, Inc. N. Y. 1935.
Mother's, Inc. N. J. 1936.
Mothers' Journal Corp. Del. 1934.
Mothers' Journal Holding Corp. N. Y. 1935.
Mothers Make Inc. N. Y. 1933.
Mothguard Laboratories, Inc. N. Y. 1935.
Mothguard Sales Corp. N. Y. 1935.
Motilones Oil and Development Co. Del. 1936.
Motion Picture Advertising Corp. N. J. 1937.
Motion Picture Corp. of America. Del. 1936.
Motion Picture Devices Company, Inc. N. Y. 1935.
Motion Picture Directors Holding Corp. N. Y. 1935.
Motion Picture Exhibitor Publishing Co., Inc., The. N. Y. 1934.
Motion Picture Foundation of the United States of America. Del. 1937.
Motion Picture Improvements, Inc. N. Y. 1935.
Motion Picture Products Co., Inc. N. Y. 1933.
Motion Picture Screen Corp. of N. Y. N. Y. 1935.
Motion Picture Theatres of N. E., Inc. N. Y. 1935.
Motion Pictures in Daylight Corp. N. Y. 1935.
Motion Pictures Sychronization Service, Inc. N. Y. 1935.
Motive Radio Service, Inc. N. Y. 1935.
Motley Die Casting Machines, Inc. N. Y. 1935.
Moto Garage, Inc. N. Y. 1935.
Moto-Gauge Co., Inc. N. Y. 1934.
Moto Meter Co. Merged to form Moto Meter Gauge & Equipment Corp.
Moto Meter Gauge & Equipment Corp. Liquidating dividend, one share of Electric Auto-Lite common for each 2½ shares held.
Moto-Vita Corp. Del. 1937.
Motoaire Corp. N. Y. 1935.
Motocote, Inc. N. Y. 1935.
Motograph Sales Corp. N. Y. 1935.
Motol, Inc. Incorporated in Delaware and was located at Powers Lane at 72nd St., Phila., Penna. in care of Old Guard Lubricants, Inc. Motol, Inc. held a patent on some lubrication process. This patent

Name State Date Charter Forfeited

was assigned to a subsidiary of the Old Guard Lubricants, Inc. for a stock consideration. The Old Guard Lubricants, Inc. and its subsidiary went into receivers' hands about 1932 and when the receivership was wound up there was no equity left for the stockholders. Therefore, the stock of Motol, Inc. was left without any equity and the shares are without value. (1935.) The patent is now being used by Old Guard Refining Co. at the above address. No provision was made for the old stockholders.

Motol, Inc. Del. 1934.

Motol Lubricants Corporation. New York City. Name changed to Motol, Inc. Sept. 9, 1927.

Motomart Associates, Inc. N. Y. 1935.

Motor Aid Corporation. N. J. 1935.

Motor Bankers Corp. Stock has a liquidating value of $3.50 per share.

Motor Boys, Inc. N. J. 1936.

Motor Car Hotel, Inc. N. Y. 1935.

Motor Car Supplies Company, Inc. N. Y. 1935.

Motor Carbon Cleaner Company, Inc. N. Y. 1935.

Motor Circus Corp. Del. 1935.

Motor City Agency of Massachusetts, Inc. Mass. 1934.

Motor Club Credit Corp. N. J. 1936.

Motor Club of New Jersey. N. J. 1936.

Motor Distribution Service, Inc. N. Y. 1935.

Motor Drome Co., Inc. N. J. 1936.

Motor Equipment Co. of Milford. Mass. 1933.

Motor Exchange and Supply Co. Del. 1934.

Motor Express Agency, Inc. Mass. 1937.

Motor Express & Terminal Co. Md. 1936.

Motor Fabrics Corp. N. Y. 1935.

Motor Factors, Inc. N. Y. 1935.

Motor Finance Corp. Del. 1936.

Motor Forwarding Co. N. J. 1937.

Motor Freight Forwarding Corp. Del. 1935.

Motor Freight Guide, Inc. Del. 1935.

Motor Freight Lines, Inc. Ore. 1935.

Motor Freight & Transportation Corp. N. J. 1934.

Motor Fuel Vapor Control, Inc. Oregon 1938.

Motor Improvements, Inc. This company is located at 365 Frelinghuysen Ave., Newark, N. J. and manufactures "Purolator" The Oil Filter. The company informed us on Aug. 12, 1936 that they have no record of any recent sales of their securities; however, their Balance Sheet as of Dec. 31, 1935 after audit revealed the book value of the common stock at $1.19 per share and the 7% first mortgage convertible bonds at face value.

Motor Inn. N. J. 1936.

Motor Jack Corp. of America. Del. 1934.

Motor Leasing Corp. N. Y. 1935.

Motor List Co. N. J. 1934.

Motor List Corp. Mass. 1935.

Motor Luggage, Inc. N. Y. 1935.

Motor Mart Garage Corp. Mass. 1933.

Motor Mart Garage, Inc. N. Y. 1935.

Motor Mart, Inc. Md. 1935.

Motor Masters, Inc. N. J. 1937.

Motor Mileage Corp. Del. 1934.

Motor Parkway, Inc. N. J. 1937.

Motor Parts Co. Mass. 1935.

Motor Parts Corp. Del. 1935.

Motor Picture Improvement Co. Mass. 1935.

Motor Reel Corp. Va. 1936.

Motor Re-Sale Exchange, Inc. N. Y. 1935.

Motor Safety Signals, Inc. N. Y. 1935.

Motor Sales Company, Inc. of Annapolis. Md. 1937.

Motor Sales Co. of Annapolis, Inc. Md. 1934.

Motor Sales Co. of Bel Air. Md. 1936.

Motor Sales Co. of Metuchen. N. J. 1934.

Motor Sales, Inc. Md. 1935.

Motor Service Co. Idaho 1935.

Motor Service Corporation. N. J. 1935.

Motor Service Garage Co. Del. 1937.

Motor Service Inc. Del. 1935.

Motor Shop. N. J. 1935.

Motor Specialties Company. This company is located at 54 Old Colony Ave., Boston, Mass. and is in the hands of John C. Hones, Jr., Trustee in Bankruptcy for the parent company, F. C. Hersee Company. Mr. F. C. Hersee, is located at Watertown, Mass. There was no market for these shares at any time near January 30, 1934, and in view of the above, we do not believe the shares of the subject company had any value as of January 30, 1934.

Motor Supply and Jobbing Co., Inc. N. Y. 1934.

Motor Tanker Bessie, Inc. N. Y. 1935.

Motor Transfer Co. of Cumberland, Md. Md. 1934.

Motor Transport Advertising, Inc. Mass. 1937.

Motor Transport Underwriting Agency, Inc. N. J. 1937.

Motor Transportation, Inc. Ore. 1935.

Motor Truck Operators, Inc. N. Y. 1934.

Motor Truck Sales & Service, Inc. Md. 1937.

Name State Date Charter Forfeited

Motor Vehicle Underwriters. N. J. 1936.

Motor Vehicle Underwriters of Md., Inc. Md. 1936.

Motor Vehicle Underwriters' of Massachusetts Inc. Mass. 1934.

Motor Vehicles Surface Sanders Corp. Mass. 1934.

Motor Wheel & Axle, Inc. N. J. 1934.

Motoramp Garages of America, Inc. Del. 1934.

Motoramp Garages of New Jersey, Inc. N. J. 1934.

Motorcar Service, Inc. N. J. 1936.

Motorcraft Mfg. Company, Inc. N. Y. 1935.

Motorcycle & Supply Co. Ore. 1935.

Motorez Oil Co. Md. 1935.

Motoreze Oil Co., Inc. Mass. 1935.

Motorist Service Corp. N. Y. 1935.

Motorists' Adjustment Co. of N. J. N. J. 1936.

Motorists Discount Association, Inc. N. Y. 1934.

Motorist's Guide, Inc. N. Y. 1934.

Motors Building Corp. Del. 1934.

Motors Finance Co. of America. Del. 1936.

Motors Finance Co. of Pittsburgh. Del. 1934.

Motorsign Corp. of America. Del. 1934.

Motorstokor-Westchester, Inc. N. Y. 1935.

Motortone, Inc. Md. 1936.

Mott Avenue Cafeteria Inc. N. Y. 1934.

Mott Avenue Coffee Shop, Inc. N. Y. 1935.

Mott Ave. Fish & Fruit Market, Inc. N. Y. 1935.

Mott Co., Ltd. Stock paid $60. per share in liquidation.

Mott & E., Houston Streets Realty Corp. N. Y. 1935.

Mott & Fils Sales Corp. Md. 1937.

Mott Gas & Oil Company, Mott, N. D. North Dakota charter forfeited in 1937.

Mott Haven Fire Proof Door Co., Inc., 2650 Park Ave., New York City. Involuntary petition in bankruptcy filed in April, 1937.

Mott Haven Furniture Company, Inc. N. Y. 1935.

Mott Haven Marmon, Inc. N. Y. 1935.

Mott Haven Motors, Inc. N. Y. 1935.

Mott Haven Paper Stock Company, Inc. N. Y. 1935.

Mott Haven Roofing Company, Inc. N. Y. 1935.

Mott Haven Service Corp. N. Y. 1935.

Mott Haven Trucking, Inc. N. Y. 1935.

Mott Homes, Inc. N. J. 1936.

Mott, J. L., Co. Inc. Del. 1934.

Mott Milling Company, Mott, N. D. North Dakota charter forfeited in 1937.

Mott Realty Corp. N. J. 1934.

Mott St. Bargain House, Inc. N. Y. 1935.

Moulileron, Inc. N. Y. 1934.

Moulded Rubber Co. Mass. 1935.

Moulin Haberdasher, Inc. N. Y. 1935.

Moulin Rouge Catering Company, Inc. N. Y. 1935.

Moulin Rouge, Inc. Mass. 1935.

Moulton Development Co. Queens, New York City. Dissolved July 9, 1927.

Moulton, F. A., Inc. Mass. 1936.

Moulton, J. W., & Son, Inc. Mass. 1933.

Mound Service Company. W. Va. 1937.

Moundsville Cooperative Power Company. W. Va. 1937.

Moundsville Sand Company. W. Va. 1937.

Mt. Airey Poultry Farm, Inc. Md. 1934.

Mount Airy School. N. J. 1934.

Mt. Angel Retting & Scutching Association. Oregon 1938.

Mount Apatite Mining Co. Me. 1935.

Mount Arlington Hotel Co., Inc. N. J. 1936.

Mount Auburn Dairy, Inc. Mass. 1934.

Mount Auburn Motor Mart, Inc. Mass. 1933.

Mt. Bowdoin Motor Mart, Inc. Mass. 1935.

Mt. Calvary Methodist Episcopal Church. Del. 1934.

Mt. Carmel Burial Co., Inc. N. Y. 1933.

Mount Carmel Ice and Beverage Co. Del. 1936.

Mount Carmel Light & Power Company, Inc. Va. 1937.

Mt. Carmel Products Company, Inc. N. Y. 1935.

Mount Clare Candy & Tobacco Co., Inc. Md. 1935.

Mount Cloud School, Inc. N. J. 1936.

Mount Desert Granite Company. Incorporated in Maine and filed its last return in 1936, and was excused on May 21, 1936, having ceased to transact business. The Officers in their 1936 return are as follows: President, George Patterson, Hall Quarry, Me. Treasurer, William Gordon, Hall Quarry, Me. Mr. George Patterson, former President of the above company, and located at Hall Quarry, Maine, informed us on Feb. 3, 1938, that the stock of this company has no value, the mortgage was taken over by a Mr. Ed. Mollison.

Mount Desert Granite Company. Maine 1936.

Mount Desert Realty & Mineral Co. Me. 1935.

Mt. Diable Commercial Co. The Concord Branch of the American Trust Co. of San Francisco, Calif. holds an unclaimed balance of $121.76 in the name of this company.

Name State Date Charter Forfeited

Mt. Eden Auto Supply, Inc. N. Y. 1935.
Mt. Eden Cab Company, Inc. N. Y. 1935.
Mt. Eden Credit Corp. N. Y. 1935.
Mt. Eden Fruit Exchange, Inc. N. Y. 1935.
Mt. Eden Holding Corp. N. Y. 1935.
Mount Eden Market, Inc. N. Y. 1935.
Mt. Eden Restaurant Corp. N. Y. 1935.
Mt. Eden Sanitarium, Inc. N. Y. 1935.
Mount Eden Trading Corporation. N. Y. 1933.
Mount Eden Trucking Company, Inc. N. Y. 1935.
Mt. Forrest Fur Farms of America, Inc. Del. 1934.
Mt. Freedom Development Co. N. J. 1935.
Mt. Haven Express & Trucking Company, Inc. N. Y. 1935.
Mount Holly Color & Chemical Co. N. J. 1934.
Mount Holly Construction and Development Co. N. J. 1937.
Mount Holyoke Spring Water Co. Mass. 1933.
Mount Hood Company, The. Ore. 1935.
Mount Hope Bakery, Inc. N. Y. 1935.
Mount Hope Bridge Company. The 7% Debenture bonds due 1952 with June 1, 1931 and subsequent coupons attached, have a decree value of $9.83 per $1000. bond. Collect on unstamped bonds from the Rhode Island Hospital Trust Company, Providence, R. I. Holders of coupons due prior to June 1, 1931, will receive 31¢ for each coupon. The above bank is also making payment on the First Mortgage 6½% bonds due 1957.
Mount Hope Distributing and Distilling Company. R. I. 1937.
Mount Hope Dry Goods & Clothing Co., Inc. R. I. 1935.
Mount Hope Flying Service, Inc. Mass. 1935.
Mt. Hope Golf Course, Inc. N. Y. 1935.
Mount Hope Investing Corp. N. Y. 1935.
Mount Hope Investing & Equity Corp. N. Y. 1935.
Mount Hope Mills, Inc. R. I. 1935.
Mt. Hope Motor Sales, Inc. Mass. 1935.
Mount Hope Realty Corp. Mass. 1937.
Mount Judah Monument Works, Inc. N. Y. 1935.
Mount Kisco Community Theatre, Inc. N. Y. 1935.
Mount Kisco Land Improvement and Development Company. N. Y. 1935.
Mount Kisco Wood-Working Company. N. Y. 1935.
Mount Laurel County Club. N. J. 1934.
Mount Laurel Holding Corporation. N. J. 1935.
Mt. Lebanon Brick and Supply Co. Del. 1937.
Mount Morris Bank, N. Y. C. 1880. Acq. by Corn Exchange Bank, 1914.
Mt. Morris Clothing Co., Inc. N. Y. 1933.
Mount Morris Distributing Corp. N. Y. 1935.
Mount Morris Realty Co. N. J. 1936.
Mount Morris Valve Corp. N. Y. 1934.
Mount Morris Wholesale Grocery, Inc. N. Y. 1933.
Mt. Ophir Mining Co. Del. 1937.
Mount Pleasant Brewing Co. Del. 1937.
Mount Pleasant Classical Institution, Proprietors of The. Mass. 1937.
Mt. Pleasant Corp. Md. 1936.
Mount Pleasant Oil Co. Del. 1935.
Mt. Pleasant Realty Corp. N. J. 1934.
Mount Pleasant Schools. N. Y. 1933.
Mount Pleasant Theatre Realty Corp. N. Y. 1935.
Mount Pleasant Water Works Company, The. N. Y. 1933.
Mount Prospect Apartments, Inc. N. J. 1935.
Mt. Raintier Mortgage Company. Md. 1937.
Mount Ridge Realty Co. N. J. 1936.
Mount & Robertson, Inc. N. Y. 1935.
Mt. Royal Bldg. Corp. Md. 1935.
Mt. Royal Cab Co., Inc. Md. 1936.
Mt. Royal Clothes, Inc. N. Y. 1934.
Mt. Royal Inn, Inc. Md. 1935.
Mt. Royal Memorial Park N. J. 1935.
Mt. Royal Pleasure Club, Inc. Md. 1935.
Mt. Royal Sales & Service Corp. Md. 1936.
Mt. St. Helens Consolidated Mining Co. Ore. 1936.
Mount San Antonio Aerial Tramway, Ltd. Del. 1935.
Mt. Savage Fuel Company. Md. 1937.
Mt. Savage Realty & Holding Corp. Md. 1936.
Mount Sterling RR. Absorbed by Chesapeake & Ohio Ry. Co.
Mount Vernon Bargain House, Inc. N. Y. 1934.
Mt. Vernon Cab Co. Md. 1935.
Mount Vernon Chemical Works, Inc. N. Y. 1935.
Mt. Vernon Commission Company, Inc. N. Y. 1935.
Mount Vernon Construction Company, Inc. N. Y. 1935.
Mt. Vernon Drug Co., Inc. N. J. 1935.
Mt. Vernon Drug Stores, Inc. N. Y. 1935.
Mount Vernon Electric Ry. Co. First mortgage 6% bonds of 1901 have a decree value of $362.49 per $500. bond.

Name State Date Charter Forfeited

Mt. Vernon Evelyn Dress Company, Inc. N. Y. 1935.
Mount Vernon Family Laundry Service Corp. N. Y. 1935.
Mt. Vernon Gift Shop, Inc. N. Y. 1933.
Mount Vernon Glass Company, Inc. N. Y. 1935.
Mt. Vernon Holding Corp. N. Y. 1935.
Mt. Vernon Life Insurance Co. Inc. Md. 1936.
Mt. Vernon Live Poultry Markets, Inc. N. Y. 1935.
Mt. Vernon Motor Co. Md. 1935.
Mount Vernon Motors Corp. Del. 1936.
Mount Vernon, New Rochelle L. A. W. Corp. Mount Vernon, N. Y. Name changed to Westchester L. A. W. Corp., Sept. 21, 1927.
Mount Vernon Paint & Wall Paper Company, Inc. N. Y. 1935.
Mount Vernon Pastry Shop, Inc. N. Y. 1935.
Mt. Vernon Realty Associates, Inc. N. Y. 1935.
Mount Vernon Securities Corp. Incorporated in New York and filed a certificate of dissolution on August 23, 1920, which stated that the company had no assets. It is therefore our opinion that the shares have no value.
Mount Vernon South Fifth Avenue Garage, Inc. N. Y. 1935.
Mt. Vernon Star Incorporated. N. Y. 1935.
Mount Vernon Supply Co. Del. 1935.
Mount Vernon Taxicab Company. N. Y. 1935.
Mt. Vernon Whippet-Knight Company, Inc. N. Y. 1935.
Mount Vernon-Woodberry Cotton Duck Co. Del. 1937.
Mt. View Feed Farm, Inc. N. J. 1936.
Mount Whitney Corp. Del. 1936.
Mount Zion Cemetery Assn., The. Del. 1937.
Mount Zircon Spring Water Company. Maine 1936.
Mt. Zircon Spring Water Co. of Mass. Mass. 1935.
Mountain Beverage Co. Del. 1935.
Mountain Bus Co., Inc. N. Y. 1934.
Mountain Chief Mining & Milling Co. Me. 1934.
Mountain Chief Oil Co. Ore. 1936.
Mountain Community, Inc. N. Y. 1935.
Mountain Concessions Company, Inc. N. Y. 1935.
Mountain Corp., The. Del. 1937.
Mountain Crest Improvement Co. N. J. 1936.
Mountain Electric Supplies Co. Mass. 1934.
Mountain Flower Mining Co. (S. D.) Inc. 1929, and at last acounts was located at St. Louis, Mo., in care of A. J. Brunswig, H. H. Schneider and T. G. Sortor.
Mountain Fruit Co. of Allegany Co. Md. 1936.
Mountain Fruit Shack, Inc. N. Y. 1935.
Mountain & Gulf Oil Company. Dissolved. Assets sold to the Argo Oil Company for 184,613 shares of Argo common stock on March 21, 1936.
Mountain Hill Co. Mass. 1933.
Mountain Industrial Institute. Va. 1937.
Mountain Inn. N. J. 1934.
Mountain Investment Co. N. J. 1937.
Mountain King Mining Company. Company located at 316 Kohl Bldg., San Francisco, Calif. First liquidating dividend amounted to 8¢ per share.
Mountain Lakes Development Corp. N. Y. 1933.
Mountain Lodge Corporation. N. J. 1935.
Mountain Lumber Company, Inc. N. Y. 1935.
Mountain Oil Company. Idaho 1936.
Mountain Oil Corp. Del. 1934.
Mountain Oil and Refining Co. Del. 1934.
Mountain Park and Amusement Co. Del. 1937.
Mountain Park, Inc. Del. 1935.
Mountain Park Realty Corporation. N. J. 1935.
Mountain Parks, Inc. N. J. 1937.
Mountain Pink Nurseries, Inc. N. J. 1934.
Mountain Ridge Mining Co. Del. 1937.
Mountain Ridge Realty Co., Inc. N. J. 1935.
Mountain Rock Mineral Water Company., Inc. N. Y. 1935.
Mountain Spring Distilling Company. Md. 1937.
Mountain Springs, Inc. N. J. 1934.
Mountain Springs Stock Co., Inc. Ore. 1936.
Mountain States Amusement Corp. (Colo.) Charter forfeited Dec. 10, 1935.
Mountain States Bldg. & Loan Assoc. Idaho 1935.
Mountain States Credit Corp. Del. 1937.
Mountain States Packing Co. Del. 1935.
Mountain States Power Co. Proposed plan of reorganization filed May 16, 1938, would give each share 7% Cum. pfd. stock, four shares of common stock and all accrued dividends. The common stock would receive nothing under this plan.
Mountain States Seed Growers, Inc. Idaho 1936.
Mountain States Theatre Corp. Del. 1936.
Mountain Top Farm, Inc. N. Y. 1935.
Mountain Top Villa, Inc. N. Y. 1935.
Mountain Town Construction Co. N. J. 1934.
Mounta'n Valley Water Co. of Western Pa. Del. 1935.

Name	State	Date Charter Forfeited
Mountain View Amusement Company.	N. J.	1935.
Mountain View Brick Co., Inc.	N. J.	1936.
Mountain View Cemetery, Inc.	Md.	1935.
Mountain View Construction Co., Inc.	N. J.	1936.
Mountain View Farm, Inc.	Del.	1935.
Mountain View Holding Corp.	N. J.	1936.
Mountain View Hotel.	N. J.	1934.
Mountain View Ideal Golf Course.	N. J.	1934.
Mountain View Nursery Co.	Md.	1936.
Mountain View Oil & Gas Co., Inc.	Del.	1936.
Mountaindale Woodridge and N. Y. Bus Corp.	N. Y.	1935.
Mountaineer Gas Corp.	W. Va.	1937.
Mountaineer Supply & Equipment Company, Inc.	W. Va.	1937.
Mountainview Development Corp.	N. J.	1934.
Mountchester Realty, Inc.	N. Y.	1935.
Mountor Holding Corp.	N. Y.	1935.
Mountview Coal Company.	W. Va.	1937.
Mouquin, Inc.	Md.	1937.
Mousley, Inc.	Del.	1934.
Mouson, Inc.	N. Y.	1935.
Moussali & Farbman, Inc.	N. Y.	1935.
Mova Products Company, Inc.	N. Y.	1935.
Mover Investment Corp.	Mass.	1935.
Moverman Company, Inc.	N. Y.	1935.
Movers Credit Corp.	N. Y.	1934.
Movie Ads Company.	Ore.	1935.
Movie Cut-Ups Co., Inc.	Mass.	1936.
Movie Stamps, Inc.	Del.	1936.
Movie-of-U. Corp.	Del.	1935.
Movieads, Inc.	N. Y.	1933.
Moviegraphs of Md., Inc.	Md.	1936.
Moviette Picture Corp.	N. Y.	1934.
Moving Exposition Corp.	N. Y.	1934.
Moving Picture Appliance Co.	Mass.	1935.
Moving & Warehouse Holding Corp.	N. Y.	1935.
Mowatt & Dorman, Inc.	N. Y.	1933.
Mowbray Realty Co.	N. J.	1935.
Mowell, Augustus, & Co.	N. J.	1935.
Mower Counter Company.	Mass.	1937.
Mower & Humphreys, Inc.	N. Y.	1935.
Mowerson, W. H., & Son, Inc.	N. Y.	1933.
Mowll, Fred., Inc.	Md.	1937.
Mowoiff Contracting Company, Inc.	N. Y.	1935.
Moxie Co. of Amer.	Del.	1935.
Moy Back Hin Company.	Oregon	1937.
Moy Holding Corp.	N. J.	1937.
Moy, J. N., Pretzel Co., Inc.	N. J.	1937.
Moy, Wah C., Inc.	N. Y.	1935.
Moyer Clothing Co.	Ore.	1936.
Moyer, J. R., Hardware & Supplies, Inc.	N. Y.	1935.
Moyer & Smith, Inc.	Del.	1935.
Moyer Thorn & Co.	N. J.	1935.
Moyer (William Groff) Laboratories, Inc.	Del.	1935.
Moylen Place Garage, Inc.	N. Y.	1935.
Moylin Dairy, Inc.	N. Y.	1935.
Moyses & Sons, Inc.	N. Y.	1935.
Mozar & Company, Inc.	N. Y.	1935.
Mozart Cafeteria, Inc.	N. Y.	1934.
Mozart Dress Company, Inc.	N. Y.	1935.
Mozart Production Company, Inc.	N. Y.	1935.
Mozarteum, Inc., The.	N. Y.	1934.
Mozel, A., Corp.	N. Y.	1935.
Mozelle Garment Company, Inc.	N. Y.	1935.
Mozzel Hats, Inc.	N. Y.	1935.
Mozzicato & DiPietro Bros., Inc.	Mass.	1934.
Mu Corporation.	Md.	1937.
Mu Realty Corp.	N. Y.	1935.
Mucari Builders, Inc.	N. Y.	1935.
Muchmore & Sheehan, Inc.	N. J.	1937.
Muchnick & Wang, Inc.	Del.	1936.
Mud Springs Ranches.	Oregon	1938.
Mudak Metal Mfg. Co., Inc.	N. Y.	1934.
Muddy Pond Cranberry Co.	Mass.	1933.
Muecke Realty Company.	N. J.	1935.
Muecke's Garage, Incorporated.	N. J.	1935.
Muehling, G. H., & Company, Inc.	N. Y.	1935.
Muelberger (E.) & Associated, Ltd.	N. J.	1934.
Mueller, Bruno, Corp.	N. Y.	1935.
Mueller Construction Co.	Md.	1934-35.
Mueller, E. C., & Son, Inc.	N. Y.	1933.
Mueller Frank, & Sons Construction & Contracting Co., Inc.	N. Y.	1934.
Mueller, George, Inc.	N. Y.	1935.
Mueller, George E., Inc.	N. Y.	1935.
Mueller, Geo. P., & Son Co., Inc.	Md.	1936.
Mueller, Heath & Sons, Inc.	N. Y.	1935.
Mueller, John, Inc.	N. Y.	1935.
Mueller, Norma, Inc.	N. Y.	1934.
Mueller, Otto, Inc.	N. J.	1935.
Mueller, R. C., Inc.	Md.	1937.
Mueller Studios, Inc.	N. J.	1936.
Mueller's Display Co., Inc.	N. Y.	1934.
Muenchinger's Inc.	R. I.	1935.
Muenchow, H. B., Inc.	N. Y.	1935.
Muentener (Christian) Co., Inc.	N. J.	1934.
Muetzel Lumber Company.	Oregon	1937.
Mugan Roberts Co.	Del.	1934.
Mugler Sales Organization, Inc.	N. Y.	1934.
Mugler's Iron Works.	N. Y.	1935.
Muhly, Geo. H., & Son, Inc.	Md.	1936.
Muhly, George H., & Son, Inc.	Md.	1937.
Muhr, Ben, Garment Corp.	N. Y.	1934.
Mui, K. F., Company, Inc.	N. Y.	1935.
Muir, Barton S., Co.	N. J.	1935.
Muir Book Shop, Inc.	Del.	1934.
Muir, O. J., Inc.	N. Y.	1935.
Mulberry Hill Orchard Co.	Md.	1935.
Mulberry Light & Power Co.	Funded debt and current liabilities assumed by Indiana Electric Corp.	
Mulberry Realty Co., No. 2.	N. J.	1935.
Mulberry Realty Corp.	Mass.	1935.
Mulbo Realty and Development Co., Inc.	N. Y.	1934.
Mulcahy-Hart Corp.	N. Y.	1935.
Mulcaui Furniture Company, Inc.	N. Y.	1935.
Mulco Realty Co., Inc.	N. Y.	1933.
Mul-Fein Realty Corp.	N. Y.	1934.
Mulford Specialty & Hairdressing Company, Inc.	N. Y.	1935.
Mulhall, Thomas E., & Company, Inc.	N. Y.	1935.
Mul-Ham Finance Corp.	Del.	1936.
Mulkern, M. J., Co., Inc.	Mass.	1935.
Mulkern Realty Co.	Md.	1936.
Mulkern Realty Company.	Md.	1937.
Mullan Mercantile Co.	Idaho	1935.
Mullan Mercantile Company.	Idaho	1936.
Mullaney F. J., Iron Works.	N. J.	1937.
Mullany & Winfield, Inc.	N. Y.	1934.
Mullemer Catering Company, Inc.	N. Y.	1935.
Mullen Adjustable Rake Corp.	N. Y.	1935.
Mullen & Buckley Delivery, Inc.	N. Y.	1935.
Mullen Holding Company,	N. J.	1935.
Mullen Realty Co.	N. J.	1935.
Mullen Storage Battery Co., Inc.	N. Y.	1934.
Mullen & Ufland, Inc.	N. Y.	1934.
Mullen, W. H., Company, Inc.	N. Y.	1935.
Mullen's Jewelry Store, Inc.	N. J.	1936.
Muller (A. J.), & Co., Inc.	N. J.	1936.
Muller Color Co., Inc.	N. Y.	1934.
Muller (F. R.) Installation Co.	Del.	1935.
Muller (Franklyn R.), Inc.	Del.	1935.
Muller, George S., & Co., Inc.	N. Y.	1934.
Muller Health Institute Inc., The.	N. Y.	1934.
Muller & McDonough, Inc.	N. Y.	1935.
Muller Motors, Inc.	N. J.	1936.
Muller, O. J., & Co., Inc.	N. Y.	1934.
Muller-Pfuhl Corp.	N. Y.	1935.
Muller Service Corp., Inc.	N. Y.	1935.
Muller Walboard Co., Inc.	Del.	1936.
Muller Young Construction Corporation.	N. Y.	1933.
Mullern Pastry Company, Inc.	N. Y.	1935.
Muller's, John E., Sons, Inc.	N. J.	1937.
Mulligan's Sip-N-Bite Shop, Inc.	N. Y.	1935.
Mullikin Farm Supply Co., Inc.	Md.	1936.
Mullin & Helfand, Inc.	N. Y.	1935.
Mullin Securities Co., Inc.	Del.	1934.
Mullineaux Holding Corp.	N. Y.	1935.
Mullineaux Plate Glass Corp.	N. Y.	1935.

Mullins-Cobrink Furniture Company, Inc. Common Stock (Par $100). This Corporation was chartered December 16, 1927 under the name "Mylaw Furniture Company, Inc." The name was changed January 5, 1928, to the present title. The Company succeeded to a business established at 78-84 Myrtle Avenue, Brooklyn, by the late John Mullins who began there in 1873. Afterwards the business was conducted by John Mullins & Sons, Inc., until the present company was organized in August, 1927. Officers: A. M. Cohen, President; Maier Stanton, Vice-President; James J. Brooke, Secretary. In determining a fair value of the common stock of the Mullins-Cobrink Furniture Company, Inc., one must have a general view of the installment furniture business in the particular line that the above company is interested. The Mullins-Cobrink Furniture Company has long term payments and of course greater bad debts. In viewing the net sales of various installment furniture companies, we find that the net income from these sales is only 4 per cent of the net sales showing that a great expense is incurred in collecting and carrying the accounts and a great loss is incurred in loss of interest in carrying the accounts, allowances to customers, return merchandise, bad debts, etc. For the above reasons we believe it only fair to say that the accounts receivable are only worth 50 cents on the dollar, therefore 50% has been deducted from the accounts receivable. In regard to merchandise on hand, it has to be sold and we have the above

Name State Date Charter Forfeited

abstracts to contend with and believe that only 50% will be realized, therefore 50% has been deducted from the merchandise. If the company were to liquidate, we wouldn't consider the assets to be worth more than 50 cents on the dollar. Fifty per cent has been deducted from the "Fixed Assets", for we believe that used furniture and fixtures are only worth half of their original value. Deferred charges are eliminated from the balance sheet as they are not assets. Regarding "Good Will", stockholders are entitled to a 6% return on the money they have invested and in earned surplus. Therefore in figuring the "Good Will", we have taken a three year period. The company was formed in 1926, had a loss in 1927, and in 1928 had a net income of $44,831.12, which shows that there is no "Good Will", and this item is eliminated from the assets. Organization Expenses have been eliminated from the assets. After deducting 50% from the Accounts Receivable, 50% from Merchandise Inventory, 50% from Fixed Assets and eliminating the Deferred Charges, Good Will and Organization Expenses from the assets, we have a total deduction, from the assets of $1,033,425.21 leaving Total Assets at $781,279.21. According to the above, the unrealized profits in surplus is eliminated. After deducting the Liabilities of $359,683.68, and $192,500.00 preferred Capital Stock, we have $229,095.53 to be applied to Common Stock. We believe that $32.00 per share is a fair value for the Common Stock and submit it as such as of February 22, 1929.

GENERAL BALANCE SHEET
AS OF JANUARY 31, 1929

			Revised Balance Sheet
ASSETS			
CURRENT ASSETS:			
Cash in Banks and on Hand	$ 67,373.45		$ 67,373.45
Accounts Receivable	1,235,351.24		617,675.62
Accounts Receivable-Sundry	1,000.00		1,000.00
Notes Receivable	170.00		170.00
Sundry Advances	1,858.33		1,858.33
Merchandise Inventory	141,330.14		70,665.07
		$1,447,083.16	$ 758,742.47
Advances-Mylaw Realty Corp.		18,098.33	18,098.33
FIXED ASSETS:			
Furniture and Fixtures	$ 8,876.82		4,438.41
LESS: Reserve for Deprec.	910.82	7,966.00	
DEFERRED CHARGES:			
Insurance Unexpired	$ 5,743.16		
Suspense Items		5,743.16	
Good Will		333,483.50	
Oranization Expenses		1,419.45	
Total Assets		$1,813,793.60	$ 781,279.21
LIABILITIES AND CAPITAL			
CURRENT LIABILITIES:			
Notes Payable-Banks	$ 75,000.00		
Accounts Payable-Merchandise Creditors	262,315.22		
Sundry Accounts Payable	1,440.90		
Accrued Federal Income and State Franchise Taxes	$6,005.97		
		$ 344,762.09	$ 344,762.09
Reserve for Dividends on Preferred Stock		14,597.92	14,597.92
Suspense		323.67	323.67
CAPITAL:			
Capital Stock Com. Par $100.	$ 712,500.00		
Capital Stock Pfd. Par $100.	192,500.00	905,000.00	905,000.00
SURPLUS:			
Unrealized Profits	$ 635,694.25		
Deficit in Realized Profits	86,584.33	549,109.92	
TOTAL LIABILITIES AND CAPITAL		$1,813,793.60	$1,264,683.68

Total Assets	$781,279.21
Less Liabilities	359,683.68
Assets Less Liabilities	$421,595.53
Less Preferred Stock	192,500.00
To be Applied to Common Stock	$229,095.53
Book Value of Common Stock	32.15

Mullins & Co., Inc. N. J. 1936.
Mullins (Dennis) Inc. N. J. 1934.
Mullins Dept. Store, Inc. N. J. 1935.
Mullins, John, & Sons Inc. N. J. 1935.
Mullon Bros. Inc. N. Y. 1934.
Mulman Cloak & Suit Company, Inc. N. Y. 1935.
Mulock, Arthur F., Inc. Mass. 1934.
Mulock, H. G., Inc. N. J. 1935.
Mulrooney & Horkan, Inc. N. J. 1934.
Mulroy, W. L., Building Corp. N. Y. 1935.
Mulser Laboratories, Inc. N. Y. 1935.
Multibond Sales Corp. N. Y. 1934.
Multi-Brick Corp. Del. 1934.
Multicell Radiator Corp. Del. 1936.
Multi-Color Reproduction Corp. N. Y. 1935.
Muti-Color Silk Prints, Inc. N. Y. 1935.
Multi-Colored Safety Match Co., Inc. N. J. 1934.
Multi-Counter Machine Co. N. J. 1936.
Multi-County Amusement Corp. N. J. 1937.
Multi-Crop Fertilizer Co. Idaho 1935.
Multi-Crypt Mausoleum Builder's Assn., Inc. N. Y. 1934.
Multiform Products Company, Inc. N. Y. 1935.
Multi-Hydro Washing Machine Co. Mass. 1935.
Multi Investing Corp. N. Y. 1934.
Multi-Mundi Corporation. N. Y. 1933.
Multiple Disc Brake Co., Inc. Del. 1934.
Multiple Display Sign, Inc. N. Y. 1935.
Multiple Electric Products Co., Inc. N. Y. 1934.
Multiple Mixer Corp. N. Y. 1935.
Multiple Realty & Construction Co. N. J. 1934.
Multiplex Building Company. Oregon 1937.
Multiplex Packeting and Filling Machine Co., Ltd. N. J. 1934.
Multiplex Sales Corp. N. Y. 1935.
Multiplex Theatre Equipment Corp. Del. 1934.
Multipose Camera Corp. N. Y. 1935.
Multiproducts Corp. Incorporated in Delaware and is out of existence having become void on April 1, 1933. The company filed its last report in 1929 which showed offices at 715 National City Bank Bldg., Cleveland, Ohio, and Wheeling, W. Va. President, Peter Schneider, 13807 McElhattan Ave., Cleveland, Ohio. We found no value to the stock and therefore believe the shares are without value.
Multi Products Corp. Del. 1934.
Multi-Products, Inc. Mass. 1934.
Multi-Stores Assn., Inc. N. Y. 1935.
Multitex Corp. of America. Del. 1934.
Multitype Company. Incorporated in Maine on August

Name State Date Charter Forfeited

27, 1910 and has never filed an annual report to the Secretary of State. The charter was forfeited in 1913. The shares in our opinion are without value.

Multivale Products Corporation. N. Y. 1933.
Multivolt Corp. N. Y. 1934.
Multnomah Discount Company. Oregon 1938.
Multnomah Importing Company. Oregon 1937.
Multnomah Laundry Co. Ore. 1936.
Multnomah Lumber & Box Company. Oregon 1937.
Multnomah Press, Inc. N. Y. 1934.
Multnomah Printing Company. Oregon 1938.
Multnomah Properties Corporation. Ore. 1935.
Multnomah Realty Company. Oregon 1938.
Multnomah Theatres Corporation. Ore. 1935.
Multorpor Company. Ore. 1936.
Mulvey's, Inc. Oregon 1937.
Mumford Orchards Company, N. W. Ore. 1935.
Mumford Securities Co. Mass. 1934.
Mummaw, William G., Co. N. J. 1934.
Munaires Steamship Corp. (Dissolved) Subsidiary of Munson Steamship Line.
Muncie Gear Co. Del. 1936.
Muncie, Hartford & Fort Wayne Railway Company. The First 5% bonds due 1935 have a decree value of $290. per $1000. bond. Collect on unstamped bonds from the Guardian Savings & Trust Company, Cleveland, Ohio.
Muncie Pulp Company. Holders of bonds or coupons were notified to present their bonds and coupons to the City Bank Farmers Trust Company, New York City, in order to participate in a fund of $16,200.
Muncie & Union City Traction Company. The First 5% bonds due 1936 received $44. per $1000. bond. The Fidelity-Phila. Trust Company of Phila., Pa., was Trustee. The funds for unstamped bonds may be held by the Indianapolis Trust Company, Indianapolis, Indiana. The money was paid by authority of the Madison Circuit Court, Indiana.
Muncy Water Supply Company. (Pa.) The Citizens National Bank, Muncy, Penna., informed us on Dec 21, 1937, that the property of this company was sold at a sheriff's sale in 1924 and the present owners are under no obligation to pay these bonds. If you hold bonds we suggest that you inform us the name of the Trustee, in order that we may ascertain their present value.
Munder, Norman T. A., & Co., Inc. Md. 1935.
Mundial Films Exhibition Co., Inc. N. Y. 1934.
Mundo Oil Co. Del. 1936.
Munger, H. G., & Co. of Herkimer. Acquired by American Dept. Stores Corp.
Muni Realty Corp. N. Y. 1935.
Munich Tavern, Inc. N. Y. 1935.
Municipal Abstract Corp. N. Y. 1935.
Municipal Accounting Bureau. N. J. 1934.
Municipal Army & Navy Supply House, Inc. N. Y. 1933.
Municipal Bedding, Inc. N. Y. 1935.
Municipal Beef Company, Inc. N. Y. 1935.
Municipal Butcher Fixtures, Inc. N. Y. 1935.
Municipal Cloak Co., Inc. N. Y. 1934.
Municipal Coffee Shop, Inc. N. Y. 1935.
Municipal Collection Agency Incorporated. N. Y. 1933.
Municipal Contracting Co. N. J. 1934.
Municipal Contracting Co., Inc. N. J. 1934.
Municipal Dev. Corp. R. I. 1935.
Municipal Distributors Company, Inc. N. Y. 1935.
Municipal Disposal Co., The. Mass. 1934.
Municipal Egg & Butter Company, Inc. N. Y. 1935.
Municipal Engineering Advisory Corp. N. J. 1937.
Municipal Engineering & Contracting Co. Merged with Austin Machinery Co.
Municipal Financial Corp. Brooklyn, N. Y. Dissolved Sept. 21, 1927.
Municipal Financial Corp. Del. 1935.
Municipal Fish Co. N. J. 1936.
Municipal Florida Land Owners, Inc. N. Y. 1935.
Municipal Food Market, Inc. N. Y. 1933.
Municipal Food Markets of New Jersey. N. J. 1937.
Municipal Holding Co. N. J. 1936.
Municipal Holding Corp. Del. 1934.
Municipal Holding Corp. N. Y. 1934.
Municipal Knitting Mills, Inc. N. Y. 1933.
Municipal Light & Power Co. N. J. 1935.
Municipal Lithographing Company, Inc. N. Y. 1935.
Municipal Live Poultry Corp. N. Y. 1935.
Municipal Meat Market, Inc. N. J. 1937.
Municipal Meat Market, Inc. N. Y. 1934.
Municipal Merchandising Co., Inc. N. Y. 1934.
Municipal Motor Co. N. J. 1937.
Municipal Parking Corp. N. J. 1934.
Municipal Plasterers, Inc. N. Y. 1935.
Municipal Platers, Inc. N. Y. 1935.

Name State Date Charter Forfeited

Municipal Plumbing and Heating Co. Inc. of Brooklyn. N. Y. 1934.
Municipal Producers of Holyoke, Inc. Mass. 1933.
Municipal Public Service Corp. Del. 1934.
Municipal Sales Corp. N. Y. 1934.
Municipal Sash & Door Company, Inc. N. Y. 1935.
Municipal Securities Service, Inc. Mass. 1937.
Municipal Service Co. (Me.) Reorganized as N. Y. Paint Utilities Co. Preferred stock liquidated at $2. per share. Common stock liquidated at 10¢ per share.
Municipal Service Corp. (N. Y.) Stock has a liquidating value of $5.56 per share. At last accounts there were 6,000 shares outstanding that were not paid.
Municipal Service Corp., Ltd. The 6% First Mortgage bonds were exchanged for stock of the Consolidated Utilities, Ltd., on basis of two $40. par preferred shares and two no par common shares for each $100. bond. Exchange handled by the Prudential Trust Co., Ltd., Montreal, Que.
Municipal Service Station. N. J. 1935.
Municipal Service Stations Corp. Mass. 1936.
Municipal Sharing Corp. N. Y. 1935.
Municipal Signal and Equipment Corp. N. Y. 1935.
Municipal Steam Service Company, Inc. N. Y. 1935.
Municipal Stove Corp. N. Y. 1935.
Municipal Supply Company, Inc. N. Y. 1935.
Municipal Talkies, Inc. N. Y. 1935.
Municipal Telephone and Utilities Co. Del. 1934.
Municipal Tire Shop, Inc. N. J. 1935.
Municipal Water Co. Del. 1936.
Munindies Steamship Corporation. Dissolved, subsidiary of Munson Steamship Line.
Munk, George, Inc. N. Y. 1935.
Munlak Productions, Inc. N. Y. 1935.
Munlock Toy Co. Del. 1937.
Munmohani, Inc. Mass. 1933.
Munn and Central Seafood Corp. N. J. 1937.
Munn Lane Corp. N. J. 1936.
Munnich & Medal, Inc. N. Y. 1935.
Munnsville Plow Co., Inc. N. Y. 1934.
Munrio Steamship Corp. Del. 1936.
Munro Speedways, Inc. N. J. 1937.
Munroe Construction Corp. Mass. 1935.
Munroe Estate, Inc. Maine 1936.
Munroe Men's Shop, Inc. Mass. 1934.
Munroe Motor Company, Rolla, N. D. North Dakota charter forfeited in 1937.
Munroe-Thomas Co., Inc. N. Y. 1933.
Munroe & Westcott, Inc. Mass. 1935.
Munro's Department Store, Inc. Mass. 1936.
Munsch Laboratories, Inc. Del. 1937.
Munsey Frocks, Inc. N. Y. 1935.
Munson Cafeteria, Inc. N. Y. 1935.
Munson Corp. Del. 1935.
Munson Dye Works, Inc. N. J. 1937.
Munson Exclusive, Inc. N. Y. 1935.
Munson, H. G., Inc. N. Y. 1934.
Munson Homes, Inc. N. Y. 1935.
Munson Lunch Company, Inc. N. Y. 1935.
Munson Products Co. Del. 1934.
Munster-Neiskens Co., Inc. N. J. 1935.
Munstuk Press, Incorporated, The. N. Y. 1933.
Muntal Realty Company, Inc. N. Y. 1935.
Muntcaster Building Corp. N. Y. 1934.
Munzer, Henry, Inc. N. Y. 1935.
Mupan Construction Co., Inc. N. Y. 1934.
Mur Realty Company, Inc. N. Y. 1935.
Muracote Co. Del. 1935.
Mural Holding Corp. N. Y. 1935.
Muray Studios, Inc. N. Y. 1935.
Murbet Gardens, Inc. N. Y. 1935.
Murchio Flying Service, Inc. N. J. 1934.
Murchison Heating Co., Inc. N. Y. 1933.
Murchison Oil Burner Company, Inc. N. Y. 1935.
Murchison, Paul, Co., Inc. N. Y. 1934.
Murco Realty Inc. N. J. 1934.
Murdoch, Daniel A., Builders, Inc. N. Y. 1935.
Murdoch & Spear, Inc. N. Y. 1935.
Murdock, Ann, Sales Corp. Del. 1937.
Murdock Damper & Bronze Company. Mass. 1937.
Murdock Fences, Inc. N. Y. 1935.
Murdock Painting Corp. N. Y. 1935.
Murdock & Steimach Lumber & Coal Co., Inc. Mass. 1934.
Murelart Building Corp. N. Y. 1934.
Murial's, Inc. Mass. 1934.
Murida Hotel Corp. N. Y. 1935.
Murida Shops, Inc. N. Y. 1935.
Muriel Amusement Company, Inc. N. Y. 1935.
Muriel Art & Gift Shoppe, Inc. N. Y. 1935.
Muriel Press, Inc. N. Y. 1935.
Murillo Bros. Department Store Co. Del. 1935.
Murinson & Malacoff, Inc. N. Y. 1935.

Name	State	Date Charter Forfeited

Murita Novelty Company, Inc. N. Y. 1935.
Murken Marine Company, Inc., The. N. Y. 1933.
Murnan Gowns, Inc. N. Y. 1935.
Murnan Ship Building Corp. Del. 1936.
Muro Holding Corp. N. Y. 1935.
Muro Restaurant, Inc. N. Y. 1934.
Murphy Auto Camp. Ore. 1935.
Murphy & Brode, Inc. N. Y. 1933.
Murphy Bldg. Co. Md. 1935.
Murphy Carton Company, Inc. Maine 1936.
Murphy, Charles F., Co. Mass. 1935.
Murphy, Charles J., Co. Mass. 1933.
Murphy, Daniel I., Inc. Del. 1936.
Murphy (Edward C.) & Son, Inc. N. J. 1934.
Murphy, Eugene J., Co. Mass. 1936.
Murphy Express Co. Mass. 1933.
Murphy, Frank, Inc. Mass. 1934.
Murphy, G. W. J., Co. Mass. 1933.
Murphy, George S., Inc. N. J. 1935.
Murphy Hardware Company, Inc. Mass. 1937.
Murphy-Harten Company, Inc. N. Y. 1935.
Murphy-Henderson, Inc. N. Y. 1935.
Murphy, J. J., Associates, Inc. N. Y. 1935.
Murphy, J. J., Brewing Co. N. J. 1937.
Murphy, J. P., Inc. N. J. 1937.
Murphy, J., Sales Corp. N. Y. 1934.
Murphy, J. V., & Company, Inc. N. Y. 1935.
Murphy (James D.) Company. Incorporated in New York in 1903 and was located at 1181 Broadway, N. Y. C. in 1906. President, Dion J. Murphy; Treasurer, Wm. A. Murphy. In 1908 the company was reported out of business. We found no value to the stock.
Murphy, John A., Co., The. Mass. 1936.
Murphy, John E., Inc. Mass. 1937.
Murphy, K. E., DuCoff Inc. N. Y. 1934.
Murphy, L. P., Livestock Company, Jamestown, N. D. North Dakota charter forfeited in 1937.
Murphy Lumber Co., Inc. Del. 1934.
Murphy Machine Co. Del. 1935.
Murphy, Maggie, Novelty Advertising Co., Inc. N. Y. 1934.
Murphy, Mary Jeremiah, Inc. N. Y. 1935.
Murphy, McNiece & Co., Inc. N. Y. 1934.
Murphy & Merlihan, Inc. N. Y. 1933.
Murphy & Morley, Inc. N. Y. 1935.
Murphy Motor Co., Inc. Me. 1935.
Murphy, R. H., Company, Inc. N. Y. 1935.
Murphy Sample Hats, Inc. N. Y. 1935.
Murphy, Thomas J., Holding Company, Inc. N. Y. 1935.
Murphy Trading Company, Inc. N. Y. 1935.
Murphy & Wainwright, Inc. N. Y. 1933.
Murphy, William A., Inc. N. Y. 1935.
Murphy's Chop House, Inc. N. Y. 1935.
Murphy's Hotel Barber Shop, Inc. Va. 1937.
Murray Adjustment Co. Mass. 1935.
Murray Auto Supply Co., Inc. N. Y. 1934.
Murray Automatic Transmission Co. Del. 1935.
Murray Avenue and Weaver St. Realty & Construction Corp. N. Y. 1934.
Murray, Bokian Service Stations, Inc. N. Y. 1934.
Murray Brenner Company, Inc. N. Y. 1935.
Murray Brothers, Ltd. N. Y. 1935.
Murray-Caine Company, Inc. N. Y. 1935.
Murray, Charles, Inc. N. Y. 1935.
Murray Chevrolet Co. Del. 1934.
Murray Chocolate Co., Inc. Mass. 1935.
Murray Clothing Co. Inc. Mass. 1934.
Murray Discount Corp. N. Y. 1935.
Murray, Dougal & Co., Milton, Pa. Absorbed by American Car & Foundry Co.
Murray Dress Mfg. Co., Inc. N. Y. 1934.
Murray, Frank I., & Co., Inc. N. Y. 1934.
Murray Furniture Corp. N. Y. 1935.
Murray, G. H., Motor Corp. N. Y. 1935.
Murray Goldman Company, Inc. N. Y. 1935.
Murray Goldweitz, Inc. N. Y. 1935.
Murray, Griffith & Messler, Inc. N. J. 1935.
Murray & Hansen, Inc. N. Y. 1935.
Murray Hill Allied Corp. N. Y. 1935.
Murray Hill Allied Corporation. This corporation was affiliated with the Murray Hill Trust Co. The latter was merged with the Bank of America, N. A., and then into the National City Bank. The National City Bank informed us that the books and assets of the corporation have been confiscated by creditors. There is no equity left for the capital stock which is without value. For further information we refer you to Mr. Richard Ferris of the National City Bank.
Murray Hill Amusement Company, Inc. N. Y. 1935.
Murray Hill Apartments. The Irving Trust Company, of New York City, made a payment of $447.07 on each $1000. First 6½% bond due 1926-34.

Name	State	Date Charter Forfeited

Murray Hill Art Shop, Inc. N. Y. 1935.
Murray Hill Associates, Inc. N. Y. 1935.
Murray Hill Auto Renting Corp. N. Y. 1935.
Murray Hill Bank, N. Y. C. 1870. Liquidated 1896.
Murray Hill Business Corp. N. Y. 1934.
Murray Hill Concrete Corp. N. Y. 1934.
Murray Hill Distributors, Inc. N. Y. 1934.
Murray Hill Fiscal Co., Inc. N. Y. 1934.
Murray Hill Letter Service, Inc. N. Y. 1935.
Murray Hill Realty Co. N. J. 1934.
Murray Hill Spa, Inc. N. Y. 1935.
Murray Holding Co. N. J. 1935.
Murray Holding Company, Inc. Va. 1937.
Murray Hotel and Apartment Co. Del. 1934.
Murray Investors Corp. N. Y. 1935.
Murray, J. W., Inc. N. Y. 1935.
Murray, John A., Co. N. Y. 1934.
Murray, John A., & Sons, Inc. N. Y. 1935.
Murray, John F., Co. N. J. 1937.
Murray, John F., Storage Corp. N. Y. 1935.
Murray, John F., Trucking Company. N. Y. 1935.
Murray, John W., Inc. Mass. 1937.
Murray Kay Company, Inc. N. Y. 1935.
Murray & Lawrence Co., Inc. N. Y. 1934.
Murray Lee Men Shops, Inc. N. Y. 1935.
Murray-Leonard Company, Inc. N. Y. 1935.
Murray-Lewis, Inc. N. Y. 1935.
Murray Livingston, Inc. N. Y. 1935.
Murray Luncheonette, Inc. N. Y. 1935.
Murray, M. A., Corp. N. Y. 1935.
Murray-Mitchell Company, Inc. N. Y. 1935.
Murray Morgridge Mining Co., Ltd. Properties reported foreclosed, stock wiped out.
Murray Motor Co., Inc. Md. 1934.
Murray, Patrick J., Contracting Corp. N. Y. 1935.
Murray & Putnam, Inc. N. Y. 1935.
Murray & Ritch, Inc. N. Y. 1935.
Murray Rubber Company. Incorporated under the laws of the State of New Jersey and was located at North Clinton Avenue and Mulberry Street, Trenton, N. J. The agent in charge was H. E. Berrien. The original certificate of incorporation was filed by James E. Mitchell, American Mechanic Bldg., Trenton, N. J. Company's last report filed April 4, 1927 gives the following: President, C. Edw. Murray, Jr., Trenton, N. J. Vice Pres., H. J. Angermeier, Louisville, Ky. Treasurer, H. E. Berrien, Trenton, N. J. Secretary, H. R. Nason. Trenton, N. J. Directors, Wm. H. Peck, Phila., Pa.; W. D. Campbell, Indianapolis, Ind.; J. Cornell Murray, Trenton, N. J. Letters addressed to the above have not been answered nor returned. We know of no value to the stock. We received the following letter from C. Edw. Murray, Jr., Vice President of the Crescent Insulated Wire & Cable Co., located at Trenton, N. J., and dated Feb. 28, 1938." "In reply to your recent letter, the Murray Rubber Company was operated under Receivership for a time and was finally sold at Receiver's sale on December 9, 1935. Since then the plant has been entirely dismantled."
Murray Shirt Co. Inc. N. Y. 1933.
Murray-Sinclair Co., Inc. Mass. 1934.
Murray, Slade & Kent Co. Mass. 1933.
Murray Stationery Company, Inc. N. Y. 1935.
Murray Tire Corp. N. Y. 1935.
Murray Tire Sales Co. of N. E. Mass. 1936.
Murray Wainess, Inc. N. Y. 1935.
Murray, William, Coat Co., Inc. N. Y. 1933.
Murraymead Pharmacy, Inc. Oregon 1937.
Murray's Auto Vans & Express Company, Inc. N. Y. 1935.
Murray's Buffet Restaurant, Inc. N. Y. 1935.
Murray's Economy Grocery Stores, Inc. N. Y. 1935.
Murray's Grill, Inc. N. Y. 1935.
Murray's Inc. Mass. 1933.
Murray's Lunch, Inc. Mass. 1937.
Murray's Men's Wear, Inc. N. Y. 1935.
Murray's, Tom, Shoes, Inc. N. J. 1935.
Murrett, Thomas M., Inc. N. Y. 1935.
Murrow, James B., Inc. N. Y. 1935.
Murrymul Holding Corp. N. Y. 1934.
Murry's Curiosity Shop, Inc. N. Y. 1935.
Murry's Dress Shops, Inc. N. J. 1934.
Murry's Goody Shoppe, Inc. N. Y. 1935.
Murrys Novelties, Ltd. N. Y. 1935.
Mursam Holding Corp. N. Y. 1935.
Mursudem Building Co., Inc. N. Y. 1935.
Mursyl Realty Corp. N. Y. 1935.
Murtagh, W. J., Inc. N. Y. 1933.
Murvic Realty Corp. N. Y. 1935.
Musa-Hartzell-Ducasse, Inc. N. Y. 1935.
Muscatine Cloak & Suit Company, Inc. N. Y. 1935.
Muscatine (Iowa) Water Company. Property purchased by city of Muscatine for $100,000.

Name State Date Charter Forfeited

Muschka Bakery & Lunchroom, Inc. N. Y. 1935.
Muscle Shoals, Birmingham & Pensacola Ry Co. The First Mortgage 6% Series A bonds due July 1, 1942 have a decree value of $60.06 per $1000. bond. Collect on unstamped bonds from the Central Hanover Bank & Trust Company, New York City.
Muscle Shoals, Birmingham & Pensacola Railway Co. We were informed on April 5, 1937, as follows: "For your information we quote from a letter of John W. Van Allen, whom we understand represented the majority holders of the Muscle Shoals, Birmingham & Pensacola Railway Co., first mortgage bonds." "I beg to acknowledge receipt of yours of the 22nd inst. with an inquiry as to certificates of John T. Steele as Reorganization Manager of the G. F. & A. Railway." "Briefly, the situation is this. Mr. Steele purchased all of the assets of the G. F. & A. Railway. He transferred these assets to the Muscle Shoals, Birmingham & Pensacola Railway Co., in exchange for such stock and bonds in the Muscle Shoals, Birmingham & Pensacola Railway as might be authorized by the Interstate Commerce Commission." "Mr. Steele pledged this contract with the Muscle Shoals, Birmingham & Pensacola Railway Co., and the bonds and stock to be issued there under to a Buffalo bank as security for his note and used the proceeds of the assets of the G. F. & A. Railway." "Upon approval by the Interstate Commerce Commission these bonds were delivered to the Bank with whom they had been pledged and as the note was not paid, the bank realized from the collateral less than half of the amount of the note upon the sale of the property. There are, therefore, no bonds in the Steel estate and the stock is worthless because of the foreclosure. The John T. Steele estate has not sufficient assets to pay the secured indebtedness and as to general creditors there is nothing from which any distribution can be made. Mr. Steele lost his entire fortune in this project as well as his life, and the investments of others therein are likewise a total loss."
Muscle Shoals Mutual Realty Corporation. N. J. 1935.
Muscle Shoals Organization, Inc. N. Y. 1935.
Muscle Shoals Realty Associates. N. J. 1937.
Muscletone Corp. Del. 1935.
Musco, A. J., & Bros., Inc. N. Y. 1935.
Musconetcong Gardens Company. N. J. 1935.
Musconetcong Lake Heights Development Co. N. J. 1936.
Muser Bros.-Neuberger & Company, Inc. N. Y. 1935.
Muser, Inc. N. J. 1934.
Museum Art Iron Works Inc. N. Y. 1933.
Museum Operating Corp. N. Y. 1935.
Mushroom Importing Corp. N. Y. 1935.
Mushroom Trade Association. Del. 1936.
Music of America Artists, Inc. N. Y. 1935.
Music Box, Inc. Del. 1934.
Music Box Theatre, Inc. N. Y. 1935.
Music Chains Co. Del. 1935.
Music Map Publishing Corp. N. Y. 1935.
Music Shop, Inc. Md. 1934.
Music Students' Building Assn. N. Y. 1935.
Musical America Co. New York City. Name changed July 11, 1927 to Henrietta.
Musical Art Center of America, Inc. N. Y. 1935.
Musical Art League, Inc. N. Y. 1934.
Musical Arts Guild, Inc. Del. 1934.
Musical Discs, Inc. N. Y. 1934.
Musical Instrument Sales Company. N. Y. 1933.
Musical Manufacturers Corp. Md. 1934.
Musical Radio Corp. N. Y. 1935.
Musical Research Institute Inc. Mass. 1934.
Musical Sales Company. Maine 1936.
Musicians Enterprises, Inc. N. Y. 1935.
Musicians Protective Union Local. Md. 1937.
Musician's Supply Company. Mass. 1937.
Musikraft, Inc. N. Y. 1935.
Muskegon Motor Specialties Co. Stock exchanged for stock of the Houdaille Hershey Corp.
Muskegon Steamship Corp. Mr. J. Kemp Bartlett, attorney, located at Baltimore, Md., informed me that the shares of this company have no intrinsic value as the ship owned by this company was sold many years ago and the proceeds disbursed.
Muskogee Tyler Oil Corp. Del. 1934.
Muskrat Farms, Inc. Del. 1934.
Muskratine Fur Corp. N. Y. 1935.
Musselwhite Machine Company. Ore. 1935.
Musser and Co., Inc. N. Y. 1934.
Mussolini-American Development Company, Inc. N. Y. 1935.

Name State Date Charter Forfeited

Must Dairy Products, Inc. N. Y. 1935.
Mutty, L. J., Co., Inc. Mass. 1934.
Mutty's Radio Shop, Inc. Mass. 1934.
Mutual Accident Insurance Co. Del. 1935.
Mutual Adjustment Association, Inc. Va. 1937.
Mutual Adjustment Corp. N. Y. 1935.
Mutual Alliance Trust Co., N. Y. C., 1902. Acq. by Chatham & Phoenix National Bank 1915.
Mutual Amusement Co. N. J. 1936.
Mutual Art Mental Works, Inc. N. Y. 1935.
Mutual Assigment Company, Inc. N. Y. 1935.
Mutual Association of Lawrence, Inc. Mass. 1936.
Mutual Auto Sales Co. Del. 1936.
Mutual Bag Company, Inc. N. Y. 1935.
Mutual Bakers Coal Company, Inc. N. Y. 1935.
Mutual Bank, N. Y. C. 1890. Merged into Chase National Bank, 1927.
Mutual Benefit Investment Co. N. J. 1937.
Mutual Bond & Mtge. Co. Del. 1935.
Mutual Bottling Company, Inc. N. Y. 1935.
Mutual Brokers, Inc. N. Y. 1935.
Mutual Building Co. N. J. 1934.
Mutual Bldg. & Loan Assn. Idaho 1935.
Mutual Burlesque Assn., Inc. N. Y. 1935.
Mutual Business Association Inc. Mass. 1937.
Mutual Business and Loan Ass'n of Norma, N. J. N. J. 1936.
Mutual Carbonic Corp. Del. 1934.
Mutual Citrus Corp. Del. 1935.
Mutual Cleaners & Dyers, Inc. N. Y. 1935.
Mutual Cleaners and Dyers. N. J. 1934.
Mutual Clothing Co. of Pa. N. J. 1936.
Mutual Coal Sales. Oregon 1937.
Mutual Coal & Transport Corp. N. Y. 1935.
Mutual Commerce Corp. N. Y. 1935.
Mutual Commercial Corp. Mass. 1934.
Mutual Construction Co. Md. 1934.
Mutual Contracting Company. N. J. 1935.
Mutual Contracting Company, Inc. N. Y. 1935.
Mutual Co-operative Association. W. Va. 1937.
Mutual Co-operative Ass'n, Inc. N. J. 1936.
Mutual Coupon Corp. N. Y. 1935.
Mutual Credit Corp. Md. 1935.
Mutual Credit Finance Co. N. J. 1937.
Mutual Dairies, Inc. N. J. 1937.
Mutual Distributing Corp. N. Y. 1935.
Mutual Distributing Corp. of New Jersey. N. J. 1937.
Mutual Drug Co. N. J. 1934.
Mutual Electric & Machine Co. West Virginia. Name changed to Bull Dog Electric Products Co.
Mutual Emergency Tow Service Corp. N. Y. 1935.
Mutual Equity Corp. Del. 1935.
Mutual Erecting Co., Inc. N. Y. 1934.
Mutual Finance Corp. Mass. 1933.
Mutual Food Stores, Inc. N. Y. 1935.
Mutual Founders Corp. Del. 1934.
Mutual Furniture Corp. N. Y. 1935.
Mutual Garage Company. Incorporated in Connecticut in 1910 but according to the State records, it never completed its organization. The shares in our opinion are worthless.
Mutual Gas Co., Inc. N. J. 1934.
Mutual Gas Light Company of Suffolk County, State of New York, The. N. Y. 1933.
Mutual Golf Ball Corp. N. Y. 1934.
Mutual Grocery Co. Mass. 1935.
Mutual Guaranty Realty Co. N. J. 1934.
Mutual Hair Goods Company. N. Y. 1935.
Mutual Hardware Co. N. J. 1935.
Mutual Holding Co., Inc. N. J. 1935.
Mutual Hospital Service, Inc. N. J. 1936.
Mutual Hotel & Restaurant, Inc. N. Y. 1935.
Mutual Housing Co., Inc. Del. 1937.
Mutual Housing Corporation of N. J. N. J. 1935.
Mutual Industrial Service of Cambridge, Inc. Mass. 1933.
Mutual Industrial Service of Lowell, Inc. Mass. 1934.
Mutual Insurance Agency, Inc. Me. 1935.
Mutual Investment Co. Ore. 1935.
Mutual Investment Company. Incorporated in South Carolina on Oct. 30, 1895 and was located at Charleston, S. C. Its charter was cancelled on March 16, 1936. The County Treasurer of Charleston County, Charleston, S. C., informed us on Oct. 15, 1936 that there is no record of this company on their tax books. Letters addressed to the company were returned marked "unknown." The company apparently went out of business years ago and its charter expired by limitation. We do not attach any value to the stock.
Mutual Investors, Inc. Me. 1933.
Mutual Investors, Inc. Md. 1936.
Mutual Jewelry Corp., The. N. Y. 1934.
Mutual Land Company. N. J. 1935.
Mutual Land and Construction Co. N. J. 1936.

Name State Date Charter Forfeited

Mutual Life Insurance Co., of America. Del. 1936.
Mutual Loan Co., Inc. Del. 1936.
Mutual Lumber Company, Inc. N. Y. 1935.
Mutual Lumber Credit Corp. Del. 1934.
Mutual Manicure Company, Inc. N. Y. 1935.
Mutual Mercantile Agency. Incorporated in New Jersey, April 1, 1899 with a capital of $2,000,000. par $100. No dividends ever reported. Officers 1901: President, Norman C. Raff; Secretary, Henry D. Wiman; Treasurer, Daniel N. Morgan. Office at this time 307 Broadway, N. Y. C. The New Jersey Charter of this company was declared null and void by proclamation on January 5, 1904, and no trace can be found of the company since that year. The stock has not been traded in for some time and we have no record of sales made for more than five years. Therefore it is our belief that this company ceased operation in the year of 1904 and that the stock is worthless.
Mutual Mill and Seed Company. Ore. 1935.
Mutual Mill Supply Co. N. J. 1937.
Mutual Mining & Investment Co. The Wells Fargo Bank & Union Trust Co. of San Francisco, Calif. holds an unclaimed balance of $463.10 in the name of this company.
Mutual Mortgage Co. Mr. J. J. Wempel, President of the company located at 710 Prospect Avenue, Cleveland, Ohio, informed us in 1926 that the stock would be liquidated as fast as the company could collect on their mortgages.
Mutual Natural Gas Co. Del. 1936.
Mutual Oil & Coal Co. Del. 1935.
Mutual Oil Co. (Me.) Liquidating trustee, Charles D. Booth, Portland, Me.
Mutual Oil Co. (Me.) Name changed to Continental Oil Co. (Me.)
Mutual Optical Company, Inc. N. Y. 1935.
Mutual Outfitting, Inc. N. J. 1936.
Mutual Packing Box Co., Inc. N. Y. 1934.
Mutual Perfumery Company, Inc. N. Y. 1935.
Mutual Press, Inc. Del. 1934.
Mutual Products Co. Del. 1937.
Mutual Products Company. N. J. 1935.
Mutual Professional Plan of New Jersey, Inc. N. J. 1935.
Mutual Profit Corp. of America. Del. 1937.
Mutual Profit Realty Company. On Nov. 18, 1918 this company conveyed all its assets to the Mupro Realty Corp. in exchange for the entire capital stock of that company, which was then transferred and delivered to C. M. W. Keck as trustee under a trust agreement dated Jan. 15, 1919 for the benefit of creditors of the subject company. On August 9, 1921 a receiver was appointed for both companies. All the assets of both companies were sold by the receivers and the proceeds were applied to the payment of taxes, assessments, mtges., judgments and other liens upon the real estate, etc. The receivers turned over to the trustee $55,137.43 in cash and two mtges. in the principal amount of $55,000. for the benefit of creditors. As of Aug. 31, 1929 the trustee was authorized to distribute the above pro rata among the bondholders.
Mutual Profit Realty Co. We were informed by Frank D. Pavey, attorney for the receiver, that proofs of claims were to be filed by a certain time and all who did not file claim were forever barred from sharing in any future distribution and those bonds are without value. (1935.)
Mutual Protective Irrigating Company. Ore. 1935.
Mutual Protective Society of America. Del. 1937.
Mutual Publishing Co. N. J. 1934.
Mutual Radio Stores, Inc. N. Y. 1935.
Mutual Raw Silk Corporation. N. Y. 1933.
Mutual Realty Co. Mass. 1935.
Mutual Realty Co. N. J. 1936.
Mutual Realty and Development Company, Inc. N. Y. 1935.
Mutual Realty & Investment Company. Md. 1937.
Mutual Realty & Investment Co. N. J. 1937.
Mutual Rochester, Inc. N. Y. 1935.
Mutual Rubber Production Co. No. 1. Incorporated in Maine and filed its last return in 1930, and lost its charter in 1931. The meeting for the organization was held at the office of Frank E. Rowell, Kittery, Maine. President, W. N. Morrison, 85 Devonshire St., Boston; Treasurer, F. W. Graves, 637 Maine St., Waltham, Mass. We found no value to the stock and therefore believe the shares are without value.
Mutual Sales Co., Inc. Mass. 1935.
Mutual Sales Corp. Del. 1934.
Mutual Sales Corp. N. J. 1937.
Mutual Securities Company. Mass. 1937.
Mutual Security Corp. N. Y. 1935.
Mutual Service Company. Ore. 1935.

Name State Date Charter Forfeited

Mutual Service, Inc. Idaho 1935.
Mutual Service Letter Company, Inc. N. Y. 1935.
Mutual Service Stations, Inc. N. Y. 1935.
Mutual Shoe Company, Inc. N. Y. 1935.
Mutual Slip Cover and Upholstery, Co., Inc. N. Y. 1934.
Mutual Smoked Fish Co. Del. 1934.
Mutual State, Inc. Mass. 1933.
Mutual Tape & Textile Company, Inc. N. Y. 1935.
Mutual Taxicab Transit Assn., Inc. N. Y. 1935.
Mutual Thread Company, Inc. N. Y. 1935.
Mutual Tile Corp. N. Y. 1935.
Mutual Trading Company. Ore. 1935.
Mutual Trading Corp. Va. 1937.
Mutual Travelers Association, Inc., The. N. Y. 1934.
Mutual Treated Lumber Corp. Del. 1934.
Mutual Trimming Company, Inc. N. Y. 1935.
Mutual Trust Co., N. Y. C. Changed to Century Trust Co., 1899.
Mutual Trust Distributors, Inc. Mass. 1935.
Mutual Underground Telegraph Co., The. N. Y. 1933.
Mutual Vending Machine Corp. Mass. 1936.
Mutual-Washington, Inc. N. Y. 1934.
Muvafast Co., Inc. N. J. 1934.
Muzzy, Lyons Co. Detroit. Merged into Federal Mogul Corp.
My Boy Suit Company, Inc. N. Y. 1935.
My Camp Corp. N. Y. 1935.
My Favorite Dress Mfg. Company, Inc. N. Y. 1935.
My-Frut Mfg. Company, Inc. N. Y. 1935.
My Gift Shop, Inc. N. Y. 1933.
My Lady Fair, Inc. N. Y. 1935.
My Lady's Manor Grain Co., Inc. Md. 1934.
My Maryland Mills, Inc. Md. 1935.
My Ma's Baking Co., Inc. N. Y. 1934.
My Own Desserts, Inc. N. Y. 1935.
My Own Food Company, Inc. N. Y. 1935.
My Own Horseradish Company, Inc. N. Y. 1935.
Mybon Millinery Sales Co., Inc. N. Y. 1933.
Mycock Machine Co. N. J. 1934.
Mydans-Curley, Inc. Mass. 1933.
Mydar Construction Company, Inc. N. Y. 1935.
Mye Radio Stores, Inc. N. Y. 1935.
Myer Rhinestone Novelty Company, Inc. N. Y. 1935.
Myerbell Realty Co. N. J. 1936.
Myerin Products Company, Inc. N. Y. 1935.
Myers, A. R., Inc. Mass. 1934.
Myers Apparel Shop, Inc. N. Y. 1935.
Myers Ave. Holding Corp. N. J. 1935.
Myers Electrical Research Corp. N. J. 1936.
Myers, F. A., Inc. N. Y. 1935.
Myers-Gerson Construction Co., Inc. Mass. 1935.
Myers and Golden, Inc. N. Y. 1935.
Myers, Harry E., Inc. N. Y. 1934.
Myers Hats, Inc. N. Y. 1935.
Myers, Irwin, Inc., of Steelmanville, N. J. N. J 1937.
Myers-Landau Mirror Company, Inc. N. Y. 1935.
Myers, Leroy, Agency, Inc. N. Y. 1935.
Myers, M. C., Inc. Mass. 1935.
Myers, Mary, Inc. N. Y. 1935.
Myers Motor Co., Inc. Md. 1935.
Myers Oil Re-Refining Corp. Md. 1937.
Myers Paper Stock Co. Mass. 1934.
Myers & Randall Realty Co. N. J. 1936.
Myers & Son, Inc. Md. 1936.
Myers & White, Inc. N. Y. 1935.
Myers Winch Co. Md. 1936.
Myersdale Coal & Coke Corp. Del. 1937.
Myerson, William Bedding Co., Inc. N. J. 1934.
Mygol Corp. N. Y. 1934.
Myherb Realty Corp. N. Y. 1934.
Mylady Shoe Co., Inc. Mass. 1935.
Mylaw Realty Corporation. Capital Stock (Par Value $100. each) The Mylaw Realty Corporation, a New York State concern, was chartered in August, 1927, and is located at 84 Myrtle Ave., Brooklyn, N. Y. Capital Stock: Outstanding $250,000 par value $100 each. In order to determine a fair value for the stock of the Mylaw Realty Corporation, we submit the following general Balance Sheet as of December 31, 1928.

ASSETS

Fixed Assets:			
Real Estate ..	$282,401.03		
Less Reserve for Depreciation	5,648.02	$276,753.01	
Improvements— 1268-70 Bway.	$10,000.00		
Less Reserve for Depreciation	547.95	9,452.05	$286,205.06
Current Assets:			
Cash in Bank			5,101.78
Total Assets			$291,306.84

Name	State	Date Charter Forfeited
LIABILITIES AND CAPITAL		
Fixed Liabilities:		
Mortgage Payable		$181,400.00
Current Liabilities:		
Due to Mullins-Cobrink Furniture Co.	$10,498.33	
Interest Accrued on Mtges. Payable	4,099.77	
Reserve for Dividends Payable	8,750.00	
Reserve for Federal Income Taxes	1,280,05	24,628.15
Capital:		
Capital Stock Outstanding	$250,000.00	
Surplus	177.66	250,177.66
Total Liabilities and Capital		$456,205.81

The item, Real Estate, is carried on the balance sheet at $447,300.00. The depreciation has been computed on the basis of a 2% rate for building values, as follows:

78-84 Myrtle Ave.	$165,000.00
529-33 Fifth Ave.	94,401.03
197 20th Street	23,000.00
Total	$282,401.03

If the depreciation is taken from $282,401.03. we assume that this figure represents the building value and is used as the value of the real estate on the aforementioned balance sheet.

Statement of Income and Profit and Loss for the year ended December 31, 1928.

Income from Rents		$39,950.29
Expenses:		
Interest on Mortgages	$14,724.27	
Depreciation—Real Estate	5,648.02	
Depreciation—Improvements	547.95	20,920.24
Net Income from Rents		$19,030.05
Other Deductions:		
Federal Income Taxes	$1,280.05	
State Franchise Taxes	250.00	1,530.05
Balance		$17,500.00
Add: Interest on Bank Balances		177.66
Net Income for the Year		$17,677.66
Deduct:		
Dividends Paid on Common Stock	$8,750.00	
Dividends Reserved on Common Stock	8,750.00	17,500.00
Surplus—December 31, 1928		$177.66

In order to determine a fair value for the stock, the total liabilities is deducted from the assets, as follows:

Total Assets	$291,306.84
Less Liabilities	206,028.15
Total Assets Less Liabilities	$85,278.69

According to the above, the value of the capital stock is $85,000. or $34. per share. We believe $34 per share is a fair value of the stock of the Mylaw Realty Corporation and submit it as such, as of February 22, 1929.

Myles Millinery Inc. N. Y. 1935.
Myles Silver & Company, Inc. N. Y. 1935.
Myles Standish Nursery Company, Inc. Mass. 1937.
Myliverrt Realty Corp. N. Y. 1935.
Mylo Company, Inc. N. Y. 1935.
Mylocal Products Co. Del. 1935.
Myra Dress Co., Inc. Md. 1936.
Myra Restaurant Corporation. N. Y. 1933.
Myra Undergarment Corp. N. Y. 1935.
Myrbro Realty Co. N. J. 1936.
Myriad Costume Co., Inc. N. Y. 1934.
Myriad Realty Corp. N. Y. 1935.
Myrick-Moody. Schenectady, N. Y. Dissolved Aug. 5, 1927.
Myro Garment Company, Inc. N. Y. 1935.
Myrofleet Realty Company, Inc. N. Y. 1935.
Myron Co. N. J. 1937.
Myron Hendee Associates, Inc. N. J. 1934.
Myroth Realty Corp. N. Y. 1935.
Myrrel Sales Company, Inc. N. Y. 1933.
Myrtle Ave. Corporation. N. J. 1935.
Myrtle-Claire Beach Shoppe, Inc. N. J. 1936.
Myrtle Curiosity Shop, Inc. N. Y. 1934.
Myrtle Dress Co., Inc. N. Y. 1934.
Myrtle Grocery Company, Inc. N. Y. 1935.
Myrtle Holding Corp. Del. 1936.
Myrtle Land Company, Inc. N. Y. 1935.
Myrtle Office Furniture Company, Inc. N. Y. 1935.
Myrtle Shop. N. J. 1935.
Myrtle Silk Shoppe, Inc. N. Y. 1935.
Myrtle Trucking Corp. N. Y. 1935.
Mystery X, Inc. N. Y. 1934.
Mystic Cigarette Holder Corp. N. Y. 1935.
Mystic Electric & Gas Company. The 5% Mortgage Coupon bonds due 1918 have a liquidating value, payable at the Rhode Island Hospital Trust Company, Providence, R. I.
Mystic Housing Corp. Mass. 1936.
Mystic Jewelry Co., Inc. Mass. 1933.
Mystic Knitting Co., Inc. Mass. 1933.
Mystic Mica Co. Mass. 1933.
Mystic Milling & Feed Co. Rochester, N. Y. Dissolved Oct. 5, 1927.
Mystic Perfume Corp. Del. 1934.
Mystic Polish Co. Mass. 1934.
Mystic Realty Co., Inc. N. J. 1936.
Mystic Valley Mortgage Company. Mass. 1937.
Mysticside Apartments, Inc. Mass. 1935.
Mysto, Inc. N. J. 1937.
My-T-Fine Corp. See D & C Company.
My-T-Fine Costume Company, Inc. N. Y. 1935.
My-T-Fine Pie Baking Corp. N. Y. 1935.
My-T-Good Department Store, Inc. N. Y. 1935.
Mytrashel Realty Corp. N. Y. 1935.

N. & A. Paper Bag Co., Inc. N. Y. 1934.
N. & B. Amusement Company, Inc. N. Y. 1935.
N. B. Fruit Exchange, Inc. N. Y. 1935.
N. B. G. Publishing Company, Inc. N. Y. 1935.
N. B. Inc. Del. 1936.
N. & B. Restaurant Co., Inc. N. Y. 1934.
N. & C. Construction Company, Inc. N. Y. 1935.
N. & C. Contracting Co., Inc. N. Y. 1934.
N. C. L. Aero, Inc. N. Y. 1935.
N. D. Restaurant Corp. N. Y. 1934.
N. & D. Transportation Company, Inc. N. Y. 1935.
N. E. Broadway & 172nd St. Co., Inc. N. Y. 1934.
N. & E. Button Co., Inc. N. Y. 1934.
N. E. M. F. A. Corp. Del. 1935.
N. E. Miniature Golf, Inc. Mass. 1933.
N. F. C. Motor Corp. N. Y. 1934.
N. F. Holding Corp. N. Y. 1935.
N. & F. Leather Company, Inc. N. Y. 1935.
N. & H. Department Store Inc. Mass. 1933.
N. H. N. Inc. N. Y. 1934.
N. & H. Stores, Inc. N. J. 1934.
N. I. Dress Co., Inc. N. Y. 1934.
N. & I. Holding Co. N. J. 1935.
N. & J. Amusement Co. N. J. 1934.
N. J. B. Trading Corp. N. Y. 1935.
N. & K. Central Roumanian Restaurant Co., Inc. N. Y. 1934.
N. K. Confectionery, Inc. N. Y. 1935.
N & K Garage Corp. N. Y. 1934.
N. K. Sales Corp. N. Y. 1935.
N. & K. Service Stations, Inc. N. Y. 1935.
N. & K. Trucking Corp. N. Y. 1934.
N. & L. Clothing Co., Inc. N. Y. 1934.
N. & L. Developing Corporation. N. J. 1935.
N. L. & S. Cafeteria, Inc. N. Y. 1933.
N. & L. Specialty Company, Inc. N. Y. 1935.
N. M. B. Publishing Corp. N. Y. 1935.
N. M. Cloak Co., Inc. N. Y. 1934.
N. M. D. Corp. Del. 1935.
N. & M. Lunch, Inc. N. Y. 1934.
N. & N. Construction Co., Inc. N. J. 1934.
N. & N. Land Company. W. Va. 1937.
N & N Stationery Stores, Inc. N. Y. 1934.
N-O-L Novelty Co., Inc. N. Y. 1934.
N. P. B. Film Producers, Inc. N. Y. 1934.
N. & P. Manufacturing Company, Inc. N. Y. 1935.
N. & P. Realty Company, Inc. N. Y. 1935.
N. R. Airways, Inc. N. Y. 1934.
N & R Building Company. N. J. 1935.
N. R. C. Realty Corp. N. Y. 1934.
N. and R. Realty Co. of New Jersey. N. J. 1934.
N. R. W. Realty Corp. N. Y. 1934.
N. S. Cafeteria & Coffee Pot, Inc. N. Y. 1935.
N. S. Cloak Company, Inc. N. Y. 1935.
N. S. Hat Co., Inc. N. Y. 1934.
N. S. M. Company. Del. 1935.
N. & S. Men's and Young Men's Coat Contracting, Inc. N. Y. 1934.
N. & S. Painting & Decorating Company, Inc. N. Y. 1935.
N S R Productions, Inc. N. Y. 1934.
N & S Studio, Inc. N. Y. 1934.
N. & S. Taxi Corp. N. Y. 1935.
N. T. G. Corp. N. Y. 1934.
N. T. & R. Construction Company, Inc. N. Y. 1935.
N. T. Taxi Corp. N. Y. 1935.
N. V. A. Smoker Lunch, Inc. Mass. 1933.
N. V. L. Realties, Inc. N. Y. 1933.

Name State Date Charter Forfeited

N. W. Amusement Corporation. N. Y. 1933.
N-W Construction Company, Inc. N. Y. 1935.
N. Y. C. Braiding Corporation. N. Y. 1933.
N. Y. M. Holding Co. N. J. 1937.
NA & H. Cloak & Suit Company, Inc. N. Y. 1935.
Naarden Farm Corporation. N. Y. 1933.
Nabasch Realty Corp. N. Y. 1934.
Nabco Corp. N. Y. 1935.
Nabelk Holding Corp. N. Y. 1934.
Naber, Paine & Miller, Inc. N. Y. 1935.
Nabir Realty & Securities Corp. Del. 1935.
Nabob Silver-Lead Company (Idaho) Address 1937 Kellogg, Idaho. President, S. H. Tweedell, Empire State Bldg., Spokane.
Nabor Garage, Inc. N. Y. 1935.
Naborhood Amusement Corp. N. J. 1936.
Naborhood Cleaners, Inc. N. Y. 1934.
Naborhood Delicatessen, Inc. Del. 1934.
Naborhood Dollar Hat Stores, Inc. N. Y. 1935.
Naborhood Finance Corp. N. J. 1937.
Naborhood Fruit & Produce Co., Inc. N. Y. 1934.
Naborhood Golf Courses, Inc. N. Y. 1935.
Naborhood Merchants Guild, Inc. N. Y. 1935.
Naborhood Publishers, Inc. Md. 1934.
Nabos Realty Corporation. N. J. 1935.
Naboshek Brothers, Inc. N. Y. 1935.
Nabsall Company, Inc., The. N. Y. 1934.
Nabus Corp. N. J. 1934.
Nacheman's Specialty Shop, Inc. N. Y. 1935.
Nachlas, Hertz, Inc. Md. 1936.
Nachliel Realty Corp. N. Y. 1934.
Nacht Millinery, Inc. N. Y. 1935.
Nacken, Harry, Inc. N. Y. 1935.
Naco Realty Co. N. J. 1936.
Naco Sales Company, Inc. Mass. 1937.
Nacomac Realty Corp. N. Y. 1934.
Nacooga Mining Co. Del. 1936.
Nacozari Consolidated Copper Co. Incorporated in Arizona on Aug. 14, 1907 and was located at Douglas, Arizona. Annual reports were filed for the years 1912 to 1931 inclusive; but the corporate existence was terminated on August 14, 1932. President, G. S. Howe, 156 College St., Burlington, Vt. Mr. Howe informed us that accruing Mexican taxes made it impossible for the company to hold the property to wait for higher copper prices. (1935.) The shares are without value.
Naddy & Company, Inc. N. Y. 1935.
Nadel Cigar Manufacturing Company. N. J. 1935.
Nadel, M. W., Inc. N. Y. 1934.
Nadel, R., & Co., Inc. N. Y. 1934.
Nadelman & Co., Inc. N. Y. 1934.
Nadelman, F., Inc. N. Y. 1935.
Nadelweiss & Peck, Inc. N. Y. 1935.
Naden News Service Inc. Del. 1935.
Nadie's Dress Shops, Inc. N. Y. 1935.
Nadim Coffee Corp. N. Y. 1935.
Nadler Baking Co., Inc. N. Y. 1934.
Nadler-Forin, Inc. N. Y. 1933.
Nadler, Frederick H., Inc. N. Y. 1935.
Nadler & Heit, Inc. N. Y. 1935.
Nadler, J., Inc. N. Y. 1935.
Nadler and Lewis, Inc. N. Y. 1934.
Nadler Realties, Inc. N. J. 1934.
Nadroj Realty Corp. N. Y. 1935.
Nadrose Dress Co., Inc. N. Y. 1933.
Nadworny Taximeter Exchange, Inc. N. Y. 1933.
Naedele-Janney, Inc. N. J. 1935.
Naehrlich, Rutherford & Koenig, Inc. N. Y. 1935.
Naelo Oil Corp. Del. 1934.
Nafran Investing Co., Inc. Del. 1935.
Nafrem Holding Corp. N. Y. 1934.
Naftal Gift Shop, Inc. N. Y. 1935.
Nagel Battery & Electric Company. Mass. 1937.
Nagel Candy Co. N. J. 1937.
Nagel Mercantile Co., Inc. Del. 1934.
Nagel Sporting Goods, Inc. N. Y. 1935.
Nagin Realty Company, Inc. N. Y. 1935.
Nagle Ave. Delicatessen Inc. N. Y. 1934.
Nagle (Landis), Kain & Pippin, Inc. Del. 1935.
Nagle Reblade Knife Co. Inc. Value of 6% Preferred Stock. Incorporated in New York and was located at Poughkeepsie, N. Y. The New York office was located at 9 E. 40th St., N. Y. C. in care of Jos. A. Richards. (1915.) Our correspondent at Poughkeepsie informed us on March 11, 1936 that this company has not been operating in this city for a term of years. We found no value to the stock and therefore believe the shares are without value. The New Jersey company of the same name went out of business about 1916.
Nagleigh Coats, Inc. N. Y. 1934.
Nagler, Jacob, Inc. N. Y. 1934.
Nage Building Corp. N. Y. 1935.

Name State Date Charter Forfeited

Nagrom Stores, Inc. N. Y. 1934.
Nags Head Land and Development Co. Del. 1934.
Nagy Street Realty Company, Inc. N. Y. 1935.
Nahak Cafeteria, Inc. N. Y. 1935.
Nahant Fish Co. Mass. 1934.
Nahant Hotel Corp. Mass. 1936.
Nahmacher Real Estate Co., Inc. N. Y. 1934.
Naiad Undergarments Inc. N. Y. 1934.
Nailtite, Inc. N. Y. 1934.
Naiman Holding Co., Inc. N. Y. 1934.
Nairda Holding Corp. N. Y. 1935.
Najer Lumber Corp. N. Y. 1935.
Najort Realty Co. N. J. 1934.
Na-Jua Ev Holding Corp. N. Y. 1935.
Nakken Sound Products Sales Co., Inc. Del. 1935.
Nakken Television Corp. N. Y. 1935.
Naknek Company. Ore. 1936.
Nakolph Realty Corp. N. Y. 1933.
Nal Holding Company Inc. N. Y. 1935.
Nalgira, Inc. N. Y. 1935.
Nalla Holding Corp. N. Y. 1934.
Nalley, R. A., Inc. N. Y. 1934.
Nally Discount Co. Del. 1934.
Nalpac Development Co., Inc. N. Y. 1934.
Nalpak Dress Company, Inc. N. Y. 1935.
Nalpak Investment Co., Inc. N. J. 1936.
Nalpak Realty Co. N. J. 1935.
Nalpak Watch Company, Inc. N. Y. 1935.
Nam-Gor Realty Corp. N. Y. 1934.
Nam-Yeh, Inc. N. Y. 1934.
Nama Holding Co., Inc. N. Y. 1934.
Namaes Realty Corp. N. Y. 1934.
Nambur Estates, Inc. N. Y. 1935.
Nambur Holding Corp. N. Y. 1935.
Namdlog, Inc. N. Y. 1935.
Nameh Realty Corp. N. Y. 1935.
Namel Corp. N. Y. 1934.
Namerser Corp. N. Y. 1934.
Namfrod Holding Corp. N. Y. 1934.
Namick Realty Co., Inc. N. Y. 1934.
Namlot Inc. N. Y. 1933.
Namm, B., Realty Corp. N. Y. 1934.
Namm Floor Covering Co., Inc. N. Y. 1934.
Nampa Box Manufacturing Company. Idaho 1936.
Nampa Savings & Loan Assoc. Idaho 1935.
Namreh Corp. N. J. 1937.
Namrich Restaurant Corp. N. Y. 1934.
Namrof Realty Company, Inc. N. Y. 1935.
Namron Building Co., Inc. N. Y. 1934.
Namron Dress Corp. N. Y. 1934.
Namsorg Bargain Stores, Inc. N. Y. 1935.
Namssorg Realty Co. N. J. 1934.
Namver Co. N. J. 1936.
Namwen Corp. Mass. 1934.
Nancarrow Holding Company. N. J. 1935.
Nanco Mfg. Co., Inc., The. N. Y. 1934.
Nancy Coat House Inc., The. N. Y. 1934.
Nancy Dress Company, Inc. N. Y. 1935.
Nancy Hanks-Montana Mining Company. Incorporated under the laws of the State of Maine and had an office at 284 Orange St., New Haven, Conn. in care of H. A. Bellows, formerly Treasurer of the company. A letter addressed to Mr. Bellows was returned. In October, 1916 this company purchased a 90% interest in the Nancy Hanks Mining & Milling Co. for $150,000. cash and 25,000 shares of its stock. The Nancy Hanks Mines was operated until the World War when it shut down. Both companies have been idle since then. The property is subject to a bond issue of $100,000. The charter of the company was suspended in 1918. In view of the outstanding bond issue it is unlikely that the stockholders realized anything. We believe the shares are worthless.
Nancy Maid Middy Company, Inc. N. Y. 1935.
Nancy Pastry Shops, Inc. N. Y. 1935.
Nandor Wilson Inc. Del. 1935.
Naness, Harry, & Bernstein, Herbert, Inc. N. J. 1936.
Nanette Gown Shop, Inc. N. Y. 1935.
Nanibouiou Holding Co. Del. 1934.
Nannt, Inc. N. Y. 1935.
Nanon Negligees, Inc. N. Y. 1935.
Nanoose-Wellington Collieries, Ltd. Incorporated on June 14th, 1929, in Victoria, B. C. by Messrs. Livingstone & O'Dell of Vancouver, B. C. Mr. Livingstone has been dead for some years but Mr. O'Dell is still in Vancouver and his address is 910 Stock Exchange Bldg., Vancouver, B. C. Company no longer in existence, having been dissolved for default under the Companies Act on Sept. 20, 1928. Its recorded registered office while it was on the register was at Lantzville, B. C. The last annual reported dated April 1, 1925 gave the following:

Name State Date Charter Forfeited

Alvin W. Defiel, 1 Detroit Bldg., St. Paul, Minn., Chairman; Henry D. Defiel, Margaret St., St. Paul, Minn., Miner; M. E. Defiel, St. Paul, Minn., Miner; John A. Coleman, Lantzville, B. C., Director; Martin N. Olsen, Lantzville, B. C., Treasurer; Norman B. Roy, Lantzville, B. C., Asst. Sec'y; Russell H. Phinney, 855 St. Clair St., St. Paul, Minn., Secretary; Sherwood Lett, Royal Trust Bldg, Vancouver, B. C., Attorney.

Nan's Kitchens, Inc. Mass. 1937.
Nansemond Brick Corp. Va. 1936.
Nantasket Beach Steamboat Company. Mass. 1937.
Nantasket Marine Speedway, Inc. Mass. 1935.
Nantasket Witching Waves Co. Mass. 1934.
Nanticoke Lines, Inc. Md. 1936.
Nanticoke Steamship Company. Md. 1937.
Nanticoke Tribe No. 21 Improved Order of Red Men, Incorporated. Del. 1937.
Nantucket Motor Sales Co. Mass. 1933.
Nantucket Restaurant Co. Mass. 1936.
Nanty-Glo Drug Co. Del. 1935.
Nanz Clock Company, Inc. N. Y. 1935.
Naomi Building Corp. N. Y. 1935.
Naomi Realty Corp. N. J. 1937.
Naox Company. Mass. 1937.
Napatree Corp. R. I. 1935.
Napier Restaurant Corp. N. Y. 1935.
Napier Shoe Co. Mass. 1936.
Naples Furniture Studios, Inc. Va. 1936.
Naples Restaurant Co., Inc., The. N. Y. 1934.
Naples Terrace Delicatessen & Restaurant, Inc. N. Y. 1935.
Napo Productions Inc N. Y. 1933.
Napoletano Construction Company, Inc. N. Y. 1935
Napoli, D. J., Produce Distributing Company, Inc. N. Y. 1935.
Napoli Importing Co., Inc. N. Y. 1934.
Napoli Realty Corp. N. Y. 1934.
Napolitan, Louis, Inc. N. Y. 1934.
Napolitano Dry Goods Company, Inc. N. Y. 1935.
Napor Bootery, Inc. N. Y. 1934.
Napp, A. J., & Co. N. J. 1935.
Napp Holding Co., Inc. N. Y. 1934.
Napperson Enterprises, Inc. N. Y. 1935.
Nappi Construction Corp. N. Y. 1934.
Napthalene Refineries, Inc. N. J. 1937.
Naquin Holding Company, Inc. N. Y. 1935.
Naran Pure Food Co. Del. 1934.
Narby Leather Goods Company, Inc. N. Y. 1935.
Narco Oil Co. Del. 1936.
Nard Corp. N. Y. 1935.
Nardolillo, B., Inc. R. I. 1935.
Nargi, Inc. N. Y. 1935.
Narice Holding Corp. N. Y. 1935.
Na-Rice Specialty Corp. N. Y. 1934.
Narlin Building Corp. N. Y. 1934.
Narod Realty Corp. N. Y. 1934.
Naroma Corporation of New Jersey. N. J. 1935.
Narose Restaratuer, Inc. N. Y. 1935.
Narozniak, Charles E., Inc. N. J. 1935.
Narragansett Company. The 5% Coll. Trust bonds due 1957, were called on July 1, 1931 at 102½. Some of these bonds have not been presented for collection, that are payable at the Rhode Island Hospital Trust Company, Providence, R. I.
Narragansett Electric Company. There are bonds of the following issues outstanding that were called but have not been presented for collection at the Rhode Island Hospital Trust Company, Providence, R. I. Series A, 5% First Mortgage bonds due 1957, called July 1, 1936 at 102. Series B, 5% First Mortgage bonds due 1957, called July 1, 1936 at 102. Series C, 5% First Mortgage bonds due 1958, called Dec. 1, 1936 at 105.
Narragansett Electric Lighting Company. Davis & Davis, brokers, located at Providence, R. I. reported in December 1926, that this company was a party to a merger of Public Utilities at that time, and the stock could have been liquidated at $87. per share. The Capital Stock has a liquidating value, payable at the Rhode Island Hospital Trust Compny, Providence, R. I.
Narragansett Filling Stations, Inc. R. I. 1935.
Narragansett Hts. Realty Co., Inc. Mass. 1935.
Narragansett Oil Burner Corporation. R. I. 1937.
Narrative Publishers, Inc. Del. 1937.
Narrow Fabrics Machine Co. N. J. 1937.
Narroweave, Inc. Mass. 1933.
Narrows Addition Water Company. Md. 1937.
Narrows Land Co., The. Mass. 1936.
Narvita, Inc. N. Y. 1935.
Nasaca Co., Inc. N. Y. 1934.
Nasam Department Store, Inc. N. Y. 1935.
Nasann Realty Corp. N. Y. 1935.

Name State Date Charter Forfeited

Nasco Silver Co., Inc. Merged with National Silver Co.
Nasco Trucking Corp. N. Y. 1934.
Nased Corp. N. Y. 1934.
Nash-American Products Corp. Del. 1934.
Nash-Banks Co., Incorporated. N. Y. 1933.
Nash-Bonnaz Embroidery Works, Inc. N. Y. 1934.
Nash-Brockley Motors, Inc. N. Y. 1935.
Nash Corp. of the Roakaways. N. Y. 1934.
Nash, E. R., Leather Co. Mass. 1933.
Nash Elmira Corp. N. Y. 1935.
Nash Far Rockaway Corp. N. Y. 1934.
Nash Fence Company, Inc. N. Y. 1935.
Nash Fur Shop, Inc. N. Y. 1934.
Nash-Greenpoint Motor Sales Corporation. N. Y. 1933.
Nash Jewelry Co. Del. 1936.
Nash, Jos., Inc. N. Y. 1933.
Nash Motor Sales, Inc. Mass. 1937.
Nash-Newark, Inc. N. J. 1936.
Nash-Orr Motor Co. Mass. 1936.
Nash Paper Company, Inc. N. Y. 1935.
Nash Patten Corp. Del. 1934.
Nash Products Co. Del. 1937.
Nash Quincy Corp. Mass. 1937.
Nash Realty Co. N. J. 1935.
Nash Rutherford, Inc. N. J. 1934.
Nash Sales Corp. Mass. 1933.
Nash Sales & Dev. Co., Inc. Idaho 1935.
Nash Service Corp. N. J. 1935.
Nash Springfield Co. Mass. 1934.
Nash-Wallace Motor Corp. N. Y. 1934.
Nash Westwood Co. Inc. N. J. 1934.
Nash-Wise, Inc. N. Y. 1935.
Nasha Holding Corp. N. Y. 1934.
Nashef Restaurant Corp. N. Y. 1934.
Nash's Inc. Mass. 1933.
Nashua Dress Co. Inc. N. Y. 1933.
Nashua, Light, Heat & Power Company. Acquired by Manchester Traction, Light & Power Company, on basis of one share of Manchester stock and $40. in cash for each share of Nashua. The exchange was handled by the American Trust Company, Boston, Mass. and the Nashua Trust Company, Nashua, N. H.
Nashua Shoe Mfg. Co. Mass. 1933.
Nashua Sure-Hold Company. Mass. 1937.
Nashville Electric Railway & Power Co. Value of 1st Mtge. 6% bonds due 1915. The New York Trust Company informed us that the property of this company was foreclosed and that the amount received from the sale was insufficient to pay the receivers' expenses in full leaving no equity for the 1st Mtge. bonds, which are without value.
Nashville, Florence & Sheffield Ry. Co. The First Mortgage bonds were assumed by the Louisville & Nashville R. R.
Nashville Gas & Oil Company. Oregon 1937.
Nashville Ry. & Light Co. Acquired by Tennessee Electric Power Co.
Nason Coal Co. Del. 1936.
Nason, Frank, Electric Co. Mass. 1936.
Nason Realty Co., Inc. N. Y. 1934.
Nason Rubber Manufacturing Co. Mass. 1936.
Nason Tag & Label Corp. Mass. 1933.
"Nasos" Restaurant, Inc. N. J. 1935.
Nass Brothers, Inc. N. Y. 1935.
Nassau Accustic Specialties Corp. N. Y. 1935.
Nassau Automobile Owners Association, Inc. N. Y. 1933.
Nassau Bank, N. Y. C., 1852. Changed to National Nassau Bank, 1911.
Nassau Beach Chair Company, Inc. N. Y. 1935.
Nassau Broadcasting Corp. N. Y. 1934.
Nassau Canning Co. Del. 1935.
Nassau Catering Corp. N. Y. 1934.
Nassau City Town & Improvement Co. Incorporated in Florida on Sept. 7, 1887. We were informed on January 26th, 1937 the following: "When incorporating this company had a provision that the corporation should continue for a period of twenty years from the date of filing, therefore the corporate existence would have expired on Sept. 7, 1907, by that provision. No paper has been filed subseqent to the original charter on the date above mentioned." We found no value to the stock and therefore believe the shares are without value.
Nassau Commercial Warehouses, Inc. N. Y. 1935.
Nassau County Collection and Credit Co., Inc. N. Y. 1934.
Nassau County's Model Bakery, Inc. N. Y. 1935.
Nassau Discount Corp. N. Y. 1934.
Nassau Disposal & Improvement Corp. N. Y. 1935.
Nassau Electric Supply, Inc. N. Y. 1935.

Name State Date Charter Forfeited

Nassau Ferry Co. The last parcel of land of the company was sold on Aug. 19, 1937. The company then passed out of existence after 61 years.
Nassau Food Products Co., Inc. N. Y. 1933.
Nassau Founders, Inc. N. Y. 1935.
Nassau Funding Corp. N. Y. 1934.
Nassau Garden Realty Corp. N. Y. 1935.
Nassau Home Appliances, Inc. N. Y. 1935.
Nassau Hotel & Steamship Co., Ltd. Incorporated in Bahama Islands and was located at 23 W. 43rd St., N. Y. C. in 1922. The following were the last named officers: President, Wm. D. Becher; Vice President, A. E. Matthews; Vice President, Chas. Alison; Treasurer, Frank Holmes. In 1923 no further trace of the company could be found. The last sale we found of the capital stock occurred on April 30, 1930 when 40 shares sold at auction for $1. the lot. In view of the above it is our opinion that the preferred and common shares are without value.
Nassau Investment Corp. N. J. 1936.
Nassau Laboratories, Inc. N. J. 1935.
Nassau Laundries, Inc. N. Y. 1935.
Nassau Manufacturing Co., Inc. N. Y. 1934.
Nassau Mills Supply Corp. N. Y. 1934.
Nassau Nurseries, Inc. N. Y. 1934.
Nassau Oil Burner & Refrigerator Company, Inc. N. Y. 1935.
Nassau Outfitting Co., Inc. N. Y. 1934.
Nassau Plumbing & Heating Co., Inc. N. Y. 1933.
Nassau Producing Corp. N. Y. 1935.
Nassau Publishers, Inc. Del. 1934.
Nassau-Queens Sales Corp. N. Y. 1934.
Nassau Research & Chemical Corporation. N. Y. 1933.
Nassau Rubber Co., Inc. N. Y. 1933.
Nassau Safety Dispatch, Inc. N. Y. 1934.
Nassau Salvage Corp. N. Y. 1934.
Nassau Shirt Shops, Inc. N. Y. 1935.
Nassau Specialty Shop, Inc. N. Y. 1934.
Nassau-Suffolk Bankshares Corp. Del. 1935.
Nassau-Suffolk Electric League, Inc. N. Y. 1935.
Nassau Suffolk Equipment Corp. N. Y. 1934.
Nassau Suffolk Financial Corp. Del. 1934.
Nassau-Suffolk Land Associates, Inc. N. Y. 1935.
Nassau-Suffolk Underwriters' Agency, Inc. N. Y 1934.
Nassau Tennis Club, Inc. N. Y. 1935.
Nassau Terminal Corp. N. Y. 1934.
Nassau Theatre Co. N. Y. 1934.
Nassau Thrift Association, Inc. N. Y. 1935.
Nassau Trucking Company, Inc. N. Y. 1935.
Nasser Realty Corp. N. Y. 1935.
Nasser Silk Undergarment Company, Inc. N. Y. 1935.
Nassikas Poultry Farms Inc. Mass. 1934.
Nasswal Construction Corp. N. J. 1935.
Nast, R. B., Printing Corp. N. Y. 1935.
Nat-Lee Hat Shops, Inc. N. Y. 1935.
Nat & Lou Haberdashers, Inc. N. Y. 1934.
Nat & Louis Clothes, Inc. N. Y. 1934.
Natabe Realty Corp. N. Y. 1934.
Natal Telephone Company. Ore. 1935.
Natale, James, Construction, Co. N. J. 1934.
Natale & Meyer, Inc. N. Y. 1933.
Natale's Restaurant, Inc. N. J. 1936.
Natatorium Development Company, Inc. N. Y. 1935.
Natatorius Construction Co., Inc. N. Y. 1934.
Nate Morgan Jewelry Co. Idaho 1935.
Natel Holding Co., Inc. N. Y. 1934.
Natell Juvenile Shoppe, Inc. N. Y. 1935.
Natelsak Realty Corp. N. Y. 1934.
Nately Nut Stores, Inc. N. Y. 1934.
Natglo Realty Company, Inc. N. Y. 1935.
Nathal Realty Corp. N. Y. 1935.
Nathan Anklet Support Co. New York City. Name changed August 8, 1927 to Nathan Products Corp.
Nathan Auto School, Inc. N. Y. 1934.
Nathan Brothers, Inc. N. Y. 1935.
Nathan & Cohen Company, Inc. N. Y. 1935.
Nathan Holding Corp. N. Y. 1934.
Nathan, I. E., Inc. N. Y. 1935.
Nathan & Levy Company, Inc. N. Y. 1935.
Nathan-Marshall Company, Inc. N. Y. 1935.
Nathan, Martin, Co. Inc. N. Y. 1933.
Nathan Nirenstein's One Hundred Per Cent Preferred Real Estate Locations in the United States, Inc. Mass. 1936.
Nathan Rubber & Tire Company, Inc. N. Y. 1935.
Nathan, Sam, Co., Inc. N. Y. 1934.
Nathan Stationery & Supply Company, Inc. N. Y. 1935.
Nathan, Wiener, and Co., Inc. N. Y. 1934.
Nathaniel Trading Corp. N. Y. 1935.
Nathan's Department Store, Inc. N. Y. 1935.
Nathan's Jewelry Shop, Inc. N. Y. 1935.
Nathans, Samuel, Inc. N. Y. 1935.
Nathan's Silverware Company, Inc. N. Y. 1935.

Name State Date Charter Forfeited

Nathanson, M. A., Inc. N. Y. 1935.
Nathanson, S. S., Inc. N. J. 1936.
Nathanson, Scherlag & Holtzman, Inc. N. Y. 1933.
Nathor Garage, Inc. N. Y. 1935.
Natick Cooperative Bank. Mass. 1937.
Natick-Wellesley Airport Corp. Mass. 1937.
Natida Realty Corp. N. Y. 1934.
Nation Gasoline Service Station, Inc. Md. 1937.
Nation-Wide Advertising Service, Inc. Md. 1937.
Nation Wide Pictures, Inc. N. Y. 1935.
Nation Wide Publicity Corp. Mass. 1933.
Nation Wide Realty Organizations, Inc. N. Y. 1934.
Nation Wide Review of Business, Inc. N. Y. 1935.
National. N. J. 1936.
National Acceptance Corp. Md. 1937.
National Ad-Mirror Corporation. N. J. 1935.
National Adding Machine Company (Ohio). This company was legally dissolved on January 13, 1919. Treasurer, C. P. Green, Cleveland, Ohio. We found no value to the stock and therefore believe the shares were worthless as of July 2, 1937.
National Address Plate Co., Inc. Del. 1937.
National Adirondack Sports Club, Inc. N. Y. 1934.
National Adjustment and Collection Agency. N. J. 1934.
National Advertising Corp. Mass. 1937.
National Advertising & News Service, Inc. Del. 1935.
National Advisory Assoc. Del. 1935.
National Aerial Advertising Co., Inc. Mass. 1935.
National Aero Corp. Del. 1935.
National Aeroplane Co. Ore. 1935.
National Agency. N. J. 1936.
National Agricultural Corp. Del. 1935.
National Air Control Co. Inc. Del. 1935.
National Air Fraternity, Inc. Del. 1934.
National Aircraft Corp. Del. 1936.
National Aircraft Corporation. N. J. 1935.
National Aircraft Corporation. Ore. 1935.
National Aircraft Institute. Oregon 1938.
National Aircraft Sales Corp. Del. 1934.
National Airplane Lumber Co. Inc. Del. 1934.
National Airports, Inc. Del. 1934.
National Airports, Inc. N. Y. 1934.
National All-Teed Golf Corp. Mass. 1933.
National Alliance Insurance Exchange, Inc. Del. 1934.
National Aluminate Corp. Me. 1935.
National American Bank, N. Y. C., 1920. Changed to Central Mercantile Bank & Trust Co., 1926.
National American Miniature Courses, Inc. N. Y. 1935.
National Amusement Company. Oregon 1938.
National Amusement Distributing Corp. Del. 1935.
National Amusement Realty Company. R. I. 1937.
National Amusements Corporation. N. J. 1935.
National Aniline & Chemical Co., Inc. See Beckers Liquidation Trust.
National Animated Sign Corp. N. Y. 1934.
National Apparel Service Corp. N. Y. 1935.
National Apple Orchards, Inc. Del. 1936.
National Appraisers, Inc. R. I. 1937.
National Arenas Corp. N. Y. 1935.
National Armature Company, Inc. Md. 1937.
National Army & Navy Store of Morristown, Inc. N. J. 1936.
National Art Glass Manufacturing Co. N. J. 1934.
National Art Sign, Inc. Mass. 1936.
National Art Stone Co. Inc. N. J. 1934.
National Artists' Service, Inc. N. Y. 1933.
National Assets Corp. Del. 1934.
National Assets Corporation. Incorporated in Delaware and was located at 527 Fifth Avenue, N. Y. C. in 1930. In April, 1930 the company was temporarily enjoined from further dealing in securities. On March 5, 1932, the company was permanently banned from further sales of stock and securities. After the injunction was signed, Dennis Hurley of 32 Court St., Brooklyn, N. Y. was appointed receiver. Mr. Kaufman of the firm Olvany, Eisner & Donnelly, located at 20 Exchange St., N. Y. C., the attorney for the receiver, informed us that the company was declared bankrupt in 1932. The shares were last quoted in units of 1 preferred and 1 common in 1931. On April 8, 1932, Steelman & Birkins, brokers of N. Y. C. bid 5 cents per share for the common stock. There was absolutely no market for the stock after that date at any price. Therefore, in view of the above, it is our opinion that the shares became worthless in 1932.
National Associated Investors, Inc. Final liquidating dividend of 60¢ per share was authorized in Feb. 1938 on the Class A common stock. The preferred stock received par and accrued interest. The Hartford National Bank & Trust Co. of Hartford, Conn. was Receiver.
National Associated Merchants, Inc. N. Y. 1935.

Name State Date Charter Forfeited

National Associates, Inc. Del. 1934.
National Association of Automotive Mechanics. Del. 1936.
National Assn. of Boat Builders and Repairers. Del. 1937.
National Association of Circulating Libraries, Inc. N. Y. 1935.
National Assoc. of Full Fashioned Hosiery Workers Open Shop Division (Inc.) Del. 1934.
National Association on Prohibition. Del. 1935.
National Assoc. of Real Estate Bond Exchange. Del. 1934.
National Assn. of Retail Beverage Dealers. Del. 1937.
National Assoc. of Security Dealers, Inc. Del. 1934.
National Association of Sub-Contractors's Councils of America. Del. 1936.
National Assorting Co. Del. 1935.
National Atlantic Petroleum Company. Organized in Delaware in 1919 with an authorized capital stock of $3,000,000; all common; par value $5.00. Company held leases on 1483 acres in Wichita, Reeves, Stevens, Eastland, Tom Greene & Webb Counties, Texas and 360 acres in Tillman & Cornfield Counties, Oklahoma. Officers: George L. Dizney, President; W. T. Cooper, Vice-President; H. H. Smith, Treasurer. Remarks; The last quotation we have on record occurred on November 1, 1922 when shares were offered at .08 by A. B. Morley & Company receiving no bids. The Delaware Charter was repealed on January 23, 1924 for non-payment of two years taxes. In view of the foregoing, we submit these shares as valueless as of January 21, 1929.
National Atlas Elevator Company, Minneapolis, Minn. North Dakota Charter forfeited 1937.
National Attractions of N. Y., Inc. N. Y. 1934.
National Auction Rooms, Inc. N. Y. 1935.
National Auction and Sales Co. N. J. 1936.
National Auctioneers, Inc. N. J. 1935.
National Auto Accessories Co. N. J. 1935.
National Auto Body Service Corp. N. Y. 1934.
National Auto Products Co. Inc. N. Y. 1933.
National Auto Radiator Repair Corp. N. Y. 1935.
National Auto Safety Crusaders, Inc. W. Va. 1937.
National Autohaven Co. Del. 1934.
National Automatic Container Corp. Md. 1937.
National Automatic Corp. Mass. 1935.
National Automatic Press Inc. N. Y. 1933.
National Automobile Ass'n. N. J. 1936.
National Automobile Business Association, Inc. N. Y. 1934.
National Automobile Club of W. Va., Inc. W. Va. 1937.
National Automobile Hotel Co. Del. 1935.
National Automobile Inspection Corp. Del. 1934.
National Automobile Service Corp., The. N. Y. 1934.
National Automobile Wreckers Exchange, Inc. Del. 1935.
National Automotive Merchandise Distributors, Inc. N. Y. 1935.
National Avenue Painting Corp. N. Y. 1934.
National Aviation Products, Inc. N. J. 1936.
National Awning Company, Inc. N. Y. 1935.
National Baked Farfel Co., Inc. N. Y. 1934.
National Ball Game Company. N. Y. 1935.
National Bancutilities Co. Ore. 1936.
National Bank of the Commonwealth. New York City. Failed 1873. $247,799. returned to stockholders.
National Bank of the Commonwealth, N. Y. C., 1865. Failed 1873.
National Bank of Deposit. New York City. Failed 1893. $266,041. returned to stockholders.
National Bank of Deposit, N. Y. C., 1887. Closed 1893.
National Bank of North America. Stockholders received $27. per share from the North American Liquidation Co. which see.
National Bank of North America in New York, N. Y. C., 1865. Succeeded by Bank of North America, 1869.
National Bank of North America in New York, N. Y. C., 1891. Closed 1908.
National Bank of Poultney, Vt. Failed 1879. $77,592. returned to stockholders.
National Bank of The Republic, N. Y. C., 1865. Merged into First National Bank, 1901.
National Bank of the State of Missouri. Receiver appointed 1877. $36,957. returned to stockholders.
National Bank of The U. S., N. Y. C., 1891. Changed to Western National Bank of the U. S., 1903.
National Bankers Trust Co. Del. 1934.
National Barber Shops, Inc. N. Y. 1934.
National Bargain House, Inc. N. Y. 1934.
National Bath Seat Company, Inc. N. Y. 1935.
National Bathing Company. N. Y. 1935.
National Bean Marketing Association. Del. 1936.
National Beauty Parlors, Inc. N. J. 1936.

Name State Date Charter Forfeited

National Beauty Shoppes of America, Inc. Mass. 1934.
National Beef Co., Inc. Mass. 1935.
National Beer Sales Corp. Mass. 1935.
National Bellas Hess Co. Inc. This company went into receivers' hands in 1932, the affairs being handled by the Irving Trust Company. There are $1,200,000. of assets and $6,000,000. of preferred stock outstanding. The assets are insufficient to pay the preferred stockholders in full, leaving no equity for the common stock. Therefore, we submit the common shares as worthless as of July 25, 1933.
National Beverages Inc. Del. 1934.
National Bilt-Well Homes. N. J. 1935.
National Blade Corp. N. Y. 1934.
National Blending Company, Inc. N. Y. 1935.
National Bloomer Co., Inc. N. Y. 1934.
National Blouse & Shirt Co., Inc. N. J. 1935.
National Blue Stamp Company, Inc. N. Y. 1935.
National Bond Deposit Machines Syndicate. Del. 1937.
National Bond & Mortgage Corporation. The Baltimore National Bank of Baltimore, Md. holds funds for the following bonds that have not been presented for collection: Guaranteed First Mortgage 6% Coll. Trust bonds due Nov. 1, 1937 and May 1, 1938. Series A 5½% Guaranteed First Mortgage Coll. Trust bonds due March 1, 1938.
National Bond & Savings Co. Del. 1934.
National Bond & Share Corp. Va. 1936.
National Booking Office, Inc. N. Y. 1933.
National Boston Montana Mines Corporation (Montana) Mr. W. R. Allen, Wise River, Montana, informed us on October 19, 1937, that he knows of no market for the stock. The present assessment on the stock, together with monies the Receivers are taking in from various sources and ore shipments when they begin, should put the company in a position where a market may be established at sometime in the future. On July 27, 1937, an amendment to the articles of incorporation was filed changing the principal place of business from Helena to Dillon, Montana, and making the stock assessable.
National Brake Service Co. of Worcester. Mass. 1935.
National Brake Service Inc. of N. E. Mass. 1933.
National Brands Co. of America. Del. 1934.
National Brands Fiscal Corp. Del. 1934.
National Brands, Inc. Del. 1935.
National Brands, Inc. Supplementing our report rendered in Vol. IV of the Maryn Scudder Manuals, we received the following letter from F. L. Putnam & Co., 159 Devonshire St., Boston, Mass. signed by Ralph Brown and dated Dec. 2, 1937. "We have received the following communication from Mr. H. R. Crowley of Philadelphia, Penna. former treasurer of National Brands Inc.:" "National Brands Inc. lost its charter in August 1934. It was advertised as being in default and defunct in January 1935. There is no market or potential value for its common stock certificates. The $140,000 of debentures absorbed such small assets as there were."
National Brewery & Distilling Co., Inc. Va. 1936.
National Breweries Enterprises, Inc. Del. 1937.
National Breweries Securities Assn. Del. 1937.
National Brewing Co. Del. 1935.
National Bricklite Corp. Del. 1934.
National Broadway Bank, N. Y. C., 1849. Merged with Mercantile National Bank, 1903.
National Broadwell Corp. N. Y. 1934.
National Brokerage Co. Inc. Md. 1936.
National Brush Co., Inc. Mass. 1936.
National Builders, Inc. Del. 1935.
National Builders Supply Co. N. J. 1936.
National Builders Supply Corp. Md. 1937.
National Bldg. & Construction Corp. Del. 1935.
National Building Service Corp. N. J. 1934.
National Bldg. Supply Co. Md. 1935.
National Bldg. Units Corp. Del. 1935.
National Bureau of Aviation Employment, Inc. N. Y. 1935.
National Bureau of Building & Loan Research, Inc. N. J. 1936.
National Bureau of Financial Information, Inc. N. Y. 1933.
National Business Enterprise Assn. Del. 1937.
National Business Men's Assoc. Inc. N. J. 1934.
National Business Press, Inc. N. Y. 1933.
National Business Service, Inc. Del. 1935.
National Butchers & Drovers Bank, N. Y. C., 1830. Merged into Irving Bank-Columbia Trust Co., 1926.
National Cab Sales Corporation. N. Y. 1933.
National Cabinet and Novelty Co. N. J. 1937.
National Cable Company. Oregon 1937.
National Cafes, Inc. Del. 1935.
National Cafeteria Co. Md. 1934.
National Campaign, Inc. N. Y. 1935.

Name State Date Charter Forfeited

National Can Company. W. Va. 1937.
National Can & Supply Co. Md. 1934.
National Candy Coated Products Corp. N. Y. 1935.
National Candy Stores, Inc. Mass. 1935.
National Cantube Corp. Del. 1934.
National Capital Apt. House Holding Corp. Del. 1935.
National Capital Copper Mining Co. Va. No Value.
National Capital Holding Co., Inc. Del. 1936.
National Capital Land Co. Incorporated in Maryland in 1909 and went out of existence prior to 1914. We know of no value to the stock.
National Capital Manufacturing Corp. Md. 1937.
National Capital Mortgage Company. The Baltimore, National Bank of Baltimore, Md. holds funds for the Guaranteed First Mortgage 6% Trust Certificates due January 1, 1939, that have not been presented for collection.
National Capitol Fur Co. Del. 1935.
National Car Company (Vermont). Dissolved 1914. Paid $4.70 per share in liquidation.
National Carburetor Company. Oregon 1937.
National Cash Credit Assn. of N. J. Merged with Franklin Plan Corp., which see in Volume 5.
National Cast Stone Products Corp. Del. 1937.
National Catch Basin Co. Inc. N. Y. 1933.
National Catering Corp. N. Y. 1934.
National Cement Finishing Corp. N. Y. 1934.
National Certified Aspirin Co., Inc. 118 W. 22nd St., N. Y. C. Involuntary petitioned into bankruptcy on Jan. 20, 1937. Schedules filed listed liabilities of $15,899. and assets of $3,810.
National Chain Stores Financial Corp. N. Y. 1934.
National Checkers of Advertising, Inc. N. Y. 1934.
National Chemical & Color Works Dept., Inc. N. Y. 1934.
National Chemical Corp. Del. 1936.
National Chemical Products Co. N. J. 1934.
National Cheque Service, Inc. Mass. 1935.
National Chiropractic College, Inc. Del. 1937.
National Christian Society. Del. 1937.
National Cigar Company, Inc. Ore. 1935.
National Circuit, Inc. N. Y. 1934.
National Citizens Bank, N. Y. C., 1851. Merged into Citizens Central National Bank, 1904.
National Citizens Trading Corp. Del. 1934.
National City Amusement Enterprise, Inc. N. Y. 1935.
National City Corp. Md. 1934.
National City News Company, Inc. N. Y. 1935.
National City Trading Corp. Del. 1934.
National Civic Repertoire Theatres, Inc. N. Y. 1934.
National Claims Service Corp. Del. 1935.
National Clamp Company, Inc. N. Y. 1933.
National Clay Products Co. Del. 1937.
National Cleanser Co. N. J. 1935.
National Cleansers & Dyers, Inc. Mass. 1934.
National Cloak & Suit Company. Oregon 1938.
National Clothing Co. Me. 1934.
National Clothing Co. Inc. N. J. 1934.
National Clothing Exchange, Inc., The. N. Y. 1933.
National Clothing Mfg. Co. Md. 1936.
National Club Hotels, Inc. Del. 1934.
National Coach Co., Inc. N. J. 1936.
National Coal Distillation Corp. Va. 1936.
National Cocoanut Co. Md. 1935.
National Coil Piston Ring Corp. 17 E. 60th St., N. Y. C. Petitioned into bankruptcy Jan. 2, 1937.
National Cold Steam Co. Del. 1934.
National Collection Service, Inc. N. J. 1935.
National Collection System, Inc. N. Y. 1935.
National Colored Players, Inc. Del. 1935.
National Combustion Engineers, Inc. Del. 1936.
National Comfort Co., Inc. Del. 1937.
National Commercial Bank, N. Y. C., 1899. Liquidated by National Broadway Bank, 1901.
National Community Theatres, Incorporated. N. J. 1935.
National Concert Assoc. Del. 1934.
National Concessionaires, Inc. N. Y. 1934.
National Conduit & Cable Co. The First Mortgage 6% bonds due April 1, 1927, have a decree value of $726.28 per $1000. bond. Collect on unstamped bonds from the Bankers Trust Company, New York City.
National Confectioners Corp. N. J. 1937.
National Connector Corp. Del. 1934.
National Consolidated Oil Co. Incorporated in West Virginia about 1902. According to reports the company received 85 cents per barrel for its product in 1906 at which price, it was impossible to maintain its property. The company became financially involved in 1908 and a receiver was appointed. The affairs of the company were completely wound up at which time the stockholders lost their equity. The shares in our opinion are worthless.
National Construction & Commissary Co. Del. 1935.
National Construction Company, Inc. Mass. 1937.
National Construction Co., Inc. N. J. 1936.
National Consumers Sales Service Corp. N. Y. 1935.
National Contractors & Engineers. N. J. 1935.
National Cooperative Corp. Del. 1934.
National Cooperative Stores, Inc. Del. 1936.
National Co-Partnership Service Corp. N. Y. 1934.
National Copper Bank, N. Y. C., 1907. Changed to Mechanics & Metals National Bank, 1910.
National Copper Corp. Del. 1934.
National Copper Mines Co. Ore. 1936.
National Copper Processing Co. Del. 1934.
National Copper and Smelting Co. Del. 1934.
National Cordage Co., Inc. Mass. 1934.
National Cordage Corp. Mass. 1934.
National Corporate Holdings, Inc. N. J. 1935.
National Corporation of New Jersey. N. J. 1935.
National Corporation Service Co. Md. 1935.
National Cosmopolitan Artists, Inc. N. Y. 1935.
National Cost Accountants, Inc. Mass. 1936.
National Cotton Picker Corp. N. Y. 1935.
National Council Loyal Youth of America. Va. 1936.
National Counter Display Case Co., Inc. N. Y. 1934.
National Credit Checking Corp. N. Y. 1935.
National Credit Co., Inc. Mass. 1934.
National Credit Corporation. The Maryland Credit Corporation, located at 2905 N. Charles Street, Baltimore, Md., informed us that this company was sold in 1929 to the United States Mortgage & Title Company for stock of that company. There are a few stockholders who have not turned in their preferred stock for exchange.
National Credit Jewelers, Inc. N. J. 1936.
National Credit New Jersey Corp. N. J. 1934.
National Credit Realization Co., Inc. N. Y. 1934.
National Credit Service, Inc. N. J. 1937.
National-Crescent Coal Co. Mass. 1934.
National Cultural Products Corp. Del. 1934.
National Daily Worker Publishing Assn., Inc. N. Y. 1934.
National Dance Board, Inc. N. Y. 1934.
National Dance Marathon, Inc. N. J. 1936.
National Dealers Assoc. Del. 1934.
National Debenture Corp. N. Y. 1935.
National Decorating Co. Del. 1935.
National Decorative Co. N. J. 1936.
National Defense Corp. Del. 1935.
National Defense Foundation Inc. Del. 1935.
National Delicatessen and Restaurant Co. N. J. 1936.
National Demolition Corp. Del. 1935.
National Dept. Stores, Inc., The. Mass. 1935.
National Department Stores, Inc. (Foreign.) Ore. 1936.
National Depositors Corp. Del. 1936.
National Development & Securities Corp. N. J. 1934.
National Devices Corp. Del. 1936.
National Diary (Dairy) Stores, Inc. N. J. 1935.
National Direct Advertising Corp. N. Y. 1934.
National Discount Company (Del.) Consolidated as the Finance Company of America, Baltimore, Md., in 1931. One share of new Class A stock was issued for each 30 shares of old stock.
National Discount Corp. of Boston. Mass. 1936.
National Discount Sales Co. N. J. 1935.
National Display Alphabet Co., The. Mass. 1934.
National Display Co. Inc. Del. 1934.
National Distributing Co. Del. 1937.
National Distribution Co., Inc. Va. 1936.
National Distributing Corp. N. J. 1934.
National Docks & Terminals. N. J. 1937.
National Doughnut & Sandwich Shops, Inc. Del. 1935.
National Dress Stores, Inc. Del. 1937.
National Dress-Suit Case Co., Inc. N. Y. 1934.
National Drug Stores Co. Mass. 1935.
National Drying Company. Incorporated in New Jersey on May 20, 1890 and was located at Phillipsburg, N. J. The company lost its right to do business in 1898. The shares in our opinion are without value.
National Duluth Agency, Inc. Del. 1936.
National Dump Car Co. Me. 1934.
National Dump Car Company (Maine). Stock has a liquidating value of $9.28 per share paid in July 1934. The Corporation was dissolved in Nov. 1934. Stock not stamped. Collect from Mr. H. E. Gresham, Treasurer, Railway Exchange, Chicago, Illinois.
National Economic Association. Del. 1936.
National Education Service League, Inc. N. Y. 1934.

Name State Date Charter Forfeited

National Electric Control Corp. Del. 1935.
National Electric Corp. of New Jersey. N. J. 1934.
National Electric & Engineering Co. Del. 1936.
National Electric & Engineering Corp. Oregon 1937.
National Electric Power Co. (Me.) The Irving Trust Co., trustee in bankruptcy, reported in Oct., 1937, that it held $1,000,000 in cash, subject to expenses and taxes, to be applied to Debenture holders. Secured Gold Deb. 5% Series due 1978 with July 1, 1933 and subsequent coupons attached received a first and final dividend of 4.735% of their face value, payable at the Chase National Bank of New York City. No equity remained for stockholders. Internal Rev. Dept., ruled stock became worthless in 1933.
National Electric Products Corp. Merged with Phelps Dodge Corp.
National Electric Supply Co., Inc. N Y. 1933.
National Electrical Instrument Co. Mass. 1933.
National Electro-Plating Works, Inc. N. Y. 1935.
National Electromatic Corp. Del. 1934.
National Elevator Accessories, Corp. N. J. 1937.
National Embossing Corp. N. Y. 1934.
National Emergency Service Corp. N. Y. 1934.
National Employees & Employers Protective Ass'n, Inc. N. Y. 1935.
National Endowment Co. Del. 1935.
National Engineering Co. Del. 1934.
National Engineering Co. N. J. 1934.
National Equities Corp. Del. 1934.
National Equity Corp. N. Y. 1934.
National Estates of America Inc. Del. 1934.
National Ethiopian Art Theatre, Inc. N. Y. 1934.
National Ever-life Corp. Del. 1935.
National Exchange Corp. Md. 1936.
National Exchange Holding Corp. N. Y. 1935.
National Exploration, Inc. Del. 1936.
National Exposition Company, Inc. N. Y. 1933.
National Expositions of American Manufactured Hosiery & Underwear, Inc. N. Y. 1934.
National Facade Corp. Del. 1937.
National Family Magazine Service Corp. N. J. 1937
National Farm Exchange, Inc. N. J. 1935.
National Feature Service Co., Inc. N. Y. 1933.
National Features, Inc. Mass. 1935.
National Fibre Box Co. Inc. Incorporated in New York on Oct. 2, 1926 and was located at 323 West 39th St., N. Y. C. In 1927 it was reported that the company failed and went out of business. The company lost its charter in 1932 and was proclaimed in 1933. Therefore, we submit the shares as worthless.
National Fibre Box Company, Inc. N. Y. 1933.
National Fibre Box Co. of Pennsylvania. Del. 1937.
National Fibre Corp. Del. 1937.
National Fibre Products, Inc. Del. 1937.
National Fidelity Co. Del. 1936.
National Fidelity Fire Ins. Co. of Amer. Md. 1934.
National Fil-I-Ment Glare Eliminator Corp. Del. 1937.
National Film-Ad Service, Inc. Del. 1936.
National Film Corp. Mass. 1937.
National Finance Corp. Md. 1935-36.
National Finance Corp. Md. 1937.
National Finance Loan Service Corp. Del. 1937.
National Finance & Mortgage Corp. N. J. 1935.
National Finance Reserve Corp. Del. 1935.
National Financial Corp. Del. 1934.
National Fire Escape Weight Receiver Corp. N. J. 1935.
National Fire Place Co. N. J. 1935.
National Fire Protectors, Inc. Md. 1934.
National Fireworks Distributing Co. Mass. 1936.
National Fiscal Corp. N. J. 1934.
National Fiscal Corp. N. Y. 1934.
National Flag Distributors, Inc. Del. 1936.
National Flash-Sign Adv. Corp. N. Y. 1934.
National Flexible Safety Ladder Co. N. J. 1937.
National Flower Distributors, Inc. Del. 1934.
National Fluorspar Co. Del. 1934.
National Flyhigh Club of America, Inc. N. Y. 1935.
National Flying Schools, Inc. Del. 1934.
National Flying Service, Inc. N. Y. 1934.
National Food Corp. Del. 1934.
National Food Dealers Protective Association, Inc. N. Y. 1934.
National Food Shares Corp. Del. 1935.
National Foods, Inc. Md. 1936.
National Foot Comfort Corp. N. J. 1936.
National Forge, Inc. N. J. 1936.
National Founders, Inc. Del. 1936.
National 4-Most Corp. Md. 1937.
National Franchises & Service Corp. N. Y. 1935.
National Freight Forwarding Co., Inc. N. Y. 1934.
National Frozenaire Products Corp. N. Y. 1935.

Name State Date Charter Forfeited

National Fruit Cleaner Co. Ore. 1936.
National Fruit Co. Md. 1935.
National Fruit Co. Mass. 1934.
National Fruit Industries, Inc. N. J. 1935.
National Fruit & Produce Co. Mass. 1935.
National Fruit Service Corp. Ltd. Del. 1934.
National Fuel Co. Ore. 1935.
National Fuel Corp. Va. 1936.
National Funeral Homes and Service, Inc. Del. 1936.
National Fur Buyer Association, Inc. N. Y. 1933.
National Fur Co. Md. 1936.
National Furniture Company, Inc. Md. 1937.
National Garment Co. Del. 1936.
National Garter Co. Mass. 1934.
National Gas & Carbon Black Co. Del. 1934.
National Gas & Power Corp. Del. 1936.
National Gas Securities Co. Del. 1934.
National Gas & Utilities Corp. Del. 1935.
National Gearless Transmission Co. Del. 1934.
National Gelatine & Glue Works, Inc. N. Y. 1934.
National Girls' Coat Company, Inc. N. Y. 1935.
National Gold Mining Company. Idaho 1936.
National Gold Stamping Company, Inc. N. Y. 1935.
National Golf Courses, Inc. Del. 1934.
National Golf Service Co., Inc. N. Y. 1934.
National Golf Underwriters, Inc. Del. 1934.
National Graphite Lubrication Co. Del. 1934.
National Greek Theatre, Inc. N. Y. 1935.
National Grocery Co. Ore. 1936.
National Grocery Merchandising Corp. Md. 1935.
National Groupshares Corp. Del. 1934.
National Guarantee Auto Scrapping Co. Del. 1934.
National Guarantee Credit Corp. (Del.) Julian C. Walker, Citizens Bank Bldg., Wilmington, Del., paid a liquidating dividend of 39¢ per share on the Pfd. stock of this company about 1929.
National Guarantee & Deposit Co. Del. 1935.
National Haberdasheries Corp. Del. 1935.
National Harris Wire Co. Inc. Del. 1934.
National Hat and Cap Co. Mass. 1936.
National Health Corp. Mass. 1934.
National Health Plan, Inc. R. I. 1935.
National Health Preservation Institute, Inc. Del. 1935.
National Heating & Appliance Corporation. N. J. 1935.
National Heel Company, Inc. Mass. 1937.
National Heliopore Floor Corp. Mass. 1935.
National Herring Co., Incorporated. N. Y. 1933.
National High Pressure Hose Co. Mass. 1933.
National Highway Traffic Assoc. Del. 1935.
National Holding Co. Dover, Delaware. Name changed July 2, 1927 to Pioneer Underwriting Co.
National Holding Co. N. J. 1937.
National Holding Company. Md. 1937.
National Holding Company of Pershall. N. D. 1936.
National Holding Company of Van Hook, Van Hook, N. D. North Dakota charter forfeited in 1937.
National Holding Corp. Del. 1935.
National Holding Corp. Mass. 1934.
National Home Aid Society, Inc. Del. 1937.
National Home Bldg. Studios Inc. Del. 1935.
National Home Carbonator Corp. N. Y. 1935.
National Home Construction Company. Mass. 1937.
National Home Heating Corporation. N. J. 1935.
National Home Improvement Corp. Mass. 1937.
National Home Photoplay Association, Inc. N. Y. 1934.
National Home Plumbing Corporation. N. J. 1935.
National Horse Show Association of America, Ltd. Value of capital stock. Incorporated under the laws of the State of New York to promote the Annual Society Horse Show at Madison Square Garden. The decedent purchased five shares to qualify as a director and the remaining seven shares as a donation. Every year the directors are called upon to donate $1,000 each in order to make the show possible. When the directors purchase stock in this company it is like purchasing a ticket for the opera. The Company has no assets except stable equipment and office furniture. There was absolutely no market for the stock at any time near 1935.
National Hospitals, Inc. Del. 1935.
National Hotel Co. The 6% Second Mortgage bonds due July 1, 1941 have a decree value of $34.33 per $500. bond. Collect on unstamped bonds from the Union Trust Company, Rochester, N. Y.
National Hotel Management Corp. Md. 1936.
National Hotel Service Co. Del. 1935.
National Housewrecking Corporation. N. Y. 1933.
National Hunting and Racing Foundation, Inc. N. J. 1935.
National Ice Co. Acquired by Burns Bros. Ice Corp.
National Icy-O Beverages, Inc. Md. 1934.
National Importing Co. N. J. 1937.

Name State Date Charter Forfeited

National Importing Company, Inc. N. Y. 1935.
National Income Shares Corp. N. Y. 1935.
National Income System of Pennsylvania, Inc. Del. 1934.
National-Independent Securities Co. N. J. 1935.
National-Indiana Water Works Corp. Del. 1934.
National Individual Mausoleum Co. Del. 1936.
National Industrial Discount Corp. Incorporated in Delaware on May 23, 1929 and became inoperative and void on April 1, 1933. The 1929 annual report, the last filed by the company, showed the following named officers: President, Robert R. Murray, Danville, Va.; Vice President, J. T. Hamlin, Jr., Danville, Va.; Secretary, N. R. Withers, 506 W. 213th St., N. Y. C. We have written to all of the above officers and our letters have not been answered nor returned. We found no value to the stock and therefore believe the shares are without value.
National Industrial Discount Corp. Del. 1934.
National Industries, Inc. Del. 1936.
National Industries, Inc. N. J. 1936.
National Industries Shares. The Chase National Bank, New York City, paid a liquidating dividend of $2.25 per share on the Series A stock. The Series B stock received $2.27 per share from the Guaranty Trust Company, New York City.
National Industries Shares Corp. Del. 1935.
National Institut De Beaute, Inc. N. Y. 1935.
National Institute of Business Education, Inc. Del. 1934.
National Institute Eng., Inc. Del. 1937.
National Institute, Inc., for the Improvement of Memory. Del. 1936.
National Institute of Laboratory Technology, Inc. N. Y. 1933.
National Institute of Mechanical Dentistry, Inc. N. Y. 1934.
National Insurance Agency Inc. Del. 1935.
National Insurance Agency, Inc. Md. 1936.
National Insuring Agency, Inc. N. Y. 1935.
National Insuring Scrip Corp. Del. 1936.
National Interchange Credit Board, Inc. Mass. 1937.
National Investment Corp. Ore. 1936.
National Investment Counsel Corp. Del. 1936.
National Investment and Development Company. N. J. 1935.
National Investment & Finance Co., Inc. Md. 1935.
National Investment Securites Co. Del. 1937.
National Investment Syndicate. Del. 1936.
National Investment Trust, Inc. Del. 1934.
National Investors Corp. N. J. 1936.
National Investors Management Board, Inc. Del. 1937.
National Investors Research Corp. Mass. 1934.
National Iron Pipe & Supply Co., Inc. N. Y. 1933.
National Jewelry Case Company. N. Y. 1935.
National Keelock Products, Inc. N. Y. 1935.
National Knitting Machine, Inc., Co. N. Y. 1934.
National Kosher Meat Market, Inc. Mass. 1935.
National L. E. B. Company. Incorporated in Delaware in 1912 and became inoperative and void on March 17, 1915 The last known address was 115 Broadway, N. Y. C. President, Edwin Baltzley; Treasurer, Louis Baltzley; Secretary, Louis E. Baltzley. We found no value to the stock and therefore believe the shares are without value.
National Laboratories, Inc. Del. 1935.
National Labyrinth Company. Incorporated in New Jersey, June 26, 1891. Capital $100,000, par $10. Office was located in Summit, New Jersey. In 1895 the charter of this company was forfeited for nonpayment of taxes. There has been no market for the stock for a great many years and in view of the above we submit it as valueless as of October 2, 1929.
National Land Corp. N. Y. 1934.
National Land & Improvement Co. On July 20, 1914, this company, which was located at Colorado Springs, Colorado, distributed $200,000 of Colorado Springs Company stock pro rata among the stockholders.
National Land & Realty Co., Inc. Del. 1934.
National Laundry Machinery Co., Inc. Del 1936.
National Laundry Securities Co. Mass. 1935.
National Leather Company. Liquidation was approved on March 19, 1937. The principal assets consisted of the entire capital stock of the A. C. Lawrence Leather Company. One share of Lawrence common was exchanged for each 10 shares of National Leather stock.
National Leather Goods Co., Inc. Del. 1937.
National Letter Guild, Inc. Del. 1934.
National Library Association, Inc. Mass. 1936.
National Library Bureau, Inc. Del. 1936.
National Lien and Investment Corp. N. J. 1936.

Name State Date Charter Forfeited

National Life Preserver Co. of America, Inc. N. Y. 1934.
National Life Preserver Co. of England. Incorporated under the laws of Delaware on July 15, 1921, and filed an amendment August 2, 1921 changing its name to that of National Life Preserver Suit Co. Another amendment was filed July 24, 1922, changing its name to National Life Preserver Company of England, by which name it was known and which is no longer in existence, having become inoperative and void March 18, 1925 and proclaimed by the Governor in January 1926 for non-payment of taxes. Certificate of Incorporation was filed by the Corporation Service Company, 901 Market St., Wilmington, Del. Last annual report filed for the year 1924 showed offices outside of Delaware at 279 W. 150th St., New York City, and 54a Parliament St., S. W. 1, London, Eng. President, G. Klumpp, 279 W. 150th St., N. Y. C.; Vice Pres., Arvid Jacovsen, N. Y. C.; Treasurer, Hans G. Morner, 54a Parliament St., London, Eng.; Secretary, A. E. Puckrin, 11 Broadway, N. Y. C.; Director, F. B. Orvis, 147 E. 30th St., N. Y. C. Letters addressed to the above have not been answered nor returned.
National Light & Electric Company. N. J. 1935.
National Lignin Products Corp. Del. 1934.
National Linens Co. Del. 1936.
National Linoleum Company. N. J. 1935.
National Linseed Co. Stockholders who did not pay the assessment within the time specified were not entitled to any distribution of new stock. It was reported, however, that stockholders who failed to pay in the $2.50 assessment per share on October 1, 1899, were to have their allotment of new stock sold in the open market and receive the balance over and above the $2.50 per share assessment.
National Liquidators, Inc. N. J. 1935.
National Liquor Dealers Association, Inc. Mass. 1936.
National Loan Co. Idaho 1935.
National Loan & Finance Company. Oregon 1937.
National Loan & Guaranty Co., Inc. Del. 1937.
National Loan Society of Boston, Inc. Mass. 1935.
National Loan Society of Cambridge, Inc. Mass. 1935.
National Loan Society of Malden, Inc. Mass. 1935.
National Lodge, No. 32, I. O. O. F. of St. Georges, Del. Del. 1935.
National Lubricator Corp. N. Y. 1934.
National Lumber Corp. Md. 1937.
National Lunch Corp. N. Y. 1935.
National Machine & Tool Co. Me. 1933.
National Machinery Co., Inc. Ore. 1935.
National Machinery and Equipment Co. N. J. 1934.
National Magnetic Clock Corp. N. Y. 1935.
National Mailvertising Company, Inc. N. Y. 1935.
National Malt & Hop Co., Inc. N. J. 1935.
National Managers Holding Corp. Del. 1934.
National Manicuring Machine Co., Ltd. Del. 1934.
National Manifold Company, Inc. N. Y. 1935.
National Manufacturers' Engineering & Sales Corp. N. Y. 1935.
National Manufacturers Permanent Exhibit. N. J. 1935.
National Manufacturers Service, Inc. Mass. 1937.
National Manufacturer's Xmas Thrift Club, Inc. Del. 1935.
National Mfg. Co. The Wells Fargo Bank & Union Trust Co. of San Francisco holds an unclaimed balance of $59.22 in the name of this company.
National Manufacturing Company. R. I. 1937.
National Margarine Co., of America. Del. 1936.
National Marine Exhibiting Co. Mass. 1936.
National Market Corp., Washington, D. C. Del. 1934.
National Markets, Inc. N. J. 1934.
National Mausoleum Holding Corp. N. Y. 1935.
National Meat Co., The. Del. 1936.
National Meat Export Concession of Poland, Inc. Del. 1934.
National Men's Wear, Inc. Del. 1936.
National Merger Gold Mines Company. The above company was incorporated under the laws of the State of Nevada and is delinquent in the amount of $37.50 in fees and penalties, covering the period of years from 1933 to date. The last list of officers of said company filed on June 30, 1932 showed the following: President, J. I. McCullough, 1st Nat. Bank Bldg., El Paso, Texas; Vice Presidents, Joseph Pheby, 80 Wall St., N. Y. C., J. M. Sheedy, Yorktown Heights, N. Y.; Secretary, H. J. Fitzpatrick. 892 Manhattan Ave., Bklyn, N. Y.; Directors, E. F. Glynn, 15 Clark St., Bklyn, N. Y., D. C. Cable, Huntington Beach, Calif. The principal office in Nevada was located at Room 420, Clay Peters Bldg., Reno. Mr. Wayne T. Wilson, is the duly appointed resident agent of said corporation.
National Metal Abrasive Co. Del. 1934.

Name State Date Charter Forfeited

National Metal Bead Co., The. N. Y. 1934.
National Metal Box Co., Inc. N. Y. 1934.
National Metal Craft, Inc. N. Y. 1935.
National Metal Etching Corp. N. Y. 1934.
National Metal Extraction Company. Oregon 1938.
National Metal Products Corp. Del. 1935.
National Metal Seal Co. Value of preferred and common stock. Incorporated in Maine and was dissolved by decree of court on Oct. 22, 1917. We found no value to the stock and therefore believe the shares are without value.
National Metallic Bed Company. Mass. 1934.
National Mica Minerals Co. Del. 1934.
National Mill Supply Co., Inc. N. J. 1935.
National Millinery Syndicate, Inc. N. Y. 1935.
National Mineral Water Company, Inc. N. Y. 1935.
National Mineral Water Works, Inc. N. J. 1936.
National Miniature Golf Assoc. Inc. N. J. 1934.
National Miniature Golf Championship, Inc. N. Y. 1935.
National Miniature Golf Clubs, Inc. Md. 1934.
National Miniature Golf Products, Inc. N. J. 1935.
National Miniature Golf Publishing Co. N. J. 1934.
National Mines Company. (Wyo.) Mr. D. P. Hynes, 80 East Jackson Blvd., Chicago, Ill., a former director of the company, informed us on December 2, 1936, that the company ceased to exist some years ago because it was impossible to get the stockholders to contribute enough to keep the property intact. It is Mr. Hynes recollection that the company holds no property at this time, and in his opinion the stock is valueless.
National Mines Exploration Corp. Del. 1934.
National Mines, Ltd. Incorporated in Ontario and operated under lease, the King Edward mine. In 1925, the Mines Information Bureau reported that the company failed to make a strike and lost its lease. The company is out of business and the shares in our opinion have no value. (1935.)
National Mining Corp. Del. 1934.
National Modern Homes Bureau, Inc. N. J. 1934.
National Monotype Composition Company, Inc. N. Y. 1935.
National Mop-Wringer Corp. N. J. 1937.
National Mortgage Co., of Baltimore, The. Del. 1936.
National Mortgage Co. of Harrisburg, Pa. Del. 1934.
National Mortgage Corp. Efforts to rehabilitate the company being futile the company was placed in liquidation and has been dissolved. (2/6/1937)
National Mortgage & Investment Co., No. 1. N. J. 1936.
National Mortgage and Investment Corp. Del. 1934.
National Mortubond Corporation. N. Y. 1933.
National Motor Coach Publishing Co., Inc. Md. 1935.
National Motor Corp. Md. 1935.
National Motor Maintenance Corp. Del. 1934.
National Motor Parts Co. Del. 1934.
National Motor Renting Co. Del. 1934.
National Motor Transit Co. Del. 1935.
National Motorist Association. Ore. 1935.
National Motorists Association, Inc. N. Y. 1935.
National Motors Mfg., Co. N. J. 1936.
National Moulding Company. N. Y. 1935.
National Moving Co., Inc. Mass. 1933.
National Moving Co., Inc. N. J. 1936.
National Music Corp. Md. 1935.
National Negro Realty & Holding Company, Inc. N. Y. 1935.
National Neolite Corporation. N. Y. 1933.
National Neon Displays, Inc. Md. 1936.
National Neon Lights, Inc., U. S. A. Del. 1937.
National Neon Products, Inc. Del. 1934.
National Neon Sign Co. Del. 1936.
National Neon Sign Maintenance Co., Inc. N. J. 1935.
National Newark Banking Company, Newark, N. J. The stock has a liquidating value of $3. per share. Collect from the National Newark & Essex Banking Company, Newark, N. J.
National News Association, Inc. N. Y. 1935.
National News Co. Del. 1934.
National Newspaper Sales Corp. N. J. 1936.
National Nightwear Corp. N. Y. 1935.
National Non-Metallic Ores Corp. Del. 1935.
National Noodle Company, Inc. N. Y. 1935.
National Novelty Co., Inc. Mass. 1934.
National Nut Products Co., Inc. N. Y. 1934.
National Office Furniture Co., Inc. N. Y. 1934.
National Offices Corp. Del. 1937.
National Oil Bondholders Protective Corp. N. Y. 1935.
National Oil & Chemical Co. Md. 1934.

Name State Date Charter Forfeited

National Oil Company (N. J.) The First Lien 7% bonds dated Nov. 1, 1929, have a decree value of $5.34578 per $1000. bond. Collect on unstamped bonds from the New York Trust Company, New York City.
National Oil & Gas Co. Del. 1935.
National Oil Lubricating Co. Del. 1935.
National Oil Manifolds Inc. Del. 1935.
National Oil and Mining Co. Del. 1937.
National Oil Royalty Corp. Del. 1934.
National Organizers of America, Inc. Del. 1937.
National O'Sullivan Shoe Corp. Mass. 1934.
National Outdoor Club, Inc. Del. 1934.
National Outfitters, Inc. Md. 1934.
National Oven Co., The. N. Y. 1934.
National Package Delivery Corp. Mass. 1937.
National Packing, Inc. N. Y. 1935.
National Paint Syndicate, Inc. N. Y. 1935.
National Paper Can Co. Del. 1936.
National Paper Process Co., Inc. Del. 1935.
National Paper Process Company, Inc. Value of 200 shares of capital stock of no par value. Incorporated under the laws of the State of Delaware and had an office at 331 Madison Avenue, New York City in 1929. President, Leslie C. Harris; Vice Pres., Chas. H. Sies; Treasurer, A. B. Hurley; Director, C. Monteith Gilpin. In 1930 the company moved to Stillman Avenue and 33rd Street, Long Island City, New York. The company is not listed in the telephone book at this time. The company lost its charter in 1934 for failure to file reports for two years and pay its franchise tax. I found no value to the stock and therefore believe the shares were worthless as of July 4, 1936.
National Paper Stock Co., Inc. Va. 1936.
National Papeterie Co. Mass. 1934.
National Park Amusement Co. N. J. 1936.
National Park Chocolate Co. Del. 1934.
National Park Estates, Inc. Va. 1936.
National Parking Garages, Inc. Inc. Delaware. Company failed in 1933 and lost all its assets. There was no equity left for the stock. It is our opinion that the shares are deductible as a loss for the year 1933.
National Pastry Products Corp. Del. 1935.
National Pattern Service Corp. N. Y. 1934.
National Peoples Finance Corp. N. J. 1934.
National Petroleum Conversion Co. Del. 1935.
National Petticoat & Undergarment Corp. N. Y. 1935.
National Pharmaceutical Laboratories Corp. Del. 1936.
National Phone Holder Corp. Del. 1934.
National Phoneexchange, Inc. Del. 1936.
National Photo Engraving Company. N. Y. 1935.
National Picturette & Vending Co. Incorporated in New York in 1904 and was located at 170 Broadway, N. Y. C. In 1906 the company was reported out of business. We found no value to the stock and therefore believe the shares are without value.
National Pile Fabric Co. N. J. 1936.
National Pinetree Products Company, Inc. N. Y. 1935.
National Pinetree Products Corp. Del. 1935.
National Plan Finance Company. N. J. 1935.
National Plumbing and Heating Co., Inc. N. J. 1936.
National Plumbing and Heating Corp. N. Y. 1934.
National Portland Garages, Inc. Oregon 1938.
National Post Products Corp. N. Y. 1934.
National Postage Stamp Machine Co. Del. 1934.
National Postage Stamp Machine Corp. Del. 1935.
National Poultry & Provision Co. Del. 1935.
National Power Brake Company. Mass. 1937.
National Power & Light Company. Press report dated May 20, 1938: Directors of National Power & Light Company yesterday accepted an increased bid from the city of Knoxville and the TVA for the purchase of the electric facilities of Tennessee Public Service Company for the sum of $7,900,000, an advance of $400,000 over the price offered a few days ago. The city will not purchase the street railway system owned by Tennessee Public Service, nor will the Waterville-Kingsport transmission line be included in the sale. It is understood that the Mayor of Knoxville has forwarded offers of private purchasers for the street car system and that American Gas & Electric Company will purchase the transmission line for approximately $1,300,000.
The sale of this property by the Electric Bond & Share subsidiary will mark the first major negotiation in the purchase of private utilities in the Tennessee Valley area. The original offer made by Knoxville in 1934 was for $5,250,000 though this offer was later increased to $6,088,000. Preferred stockholders blocked the sale of the property at that

Name State Date Charter Forfeited

time. The company expects to realize about $1,500,000 from the current assets, which, together with the purchase price of the electric and street railway properties, should bring the cash realized to about $10,000,000. After liquidating $7,000,000 of 5% bonds at par there will be between $80 and $90 for each share of preferred stock. Common stockholders will have no remaining equity.

National Premier Products Co. Del. 1935.

National Premium and Adjustment Service, Inc. Ore. 1935.

National Prepared Luncheons, Inc. N. J. 1936.

National Press Building Corp. Washington, D. C. Organized in 1925 and on Oct. 28, 1935, the Court confirmed a Plan of Reorganization dated Jan. 1, 1935, as amended July 1, 1935 and Oct. 3, 1935. Under the plan each $1000 first mortgage 5½% bond with Oct. 15, 1934 and subsequent coupons attached, received $1000 in new first mortgage 3-5% bond bonds; one share of preferred and one share of common stock. Each $1000 6½% Gen. Mortgage bond with April 15, 1932 and subsequent coupons attached received $1000. of New Adj. Income bonds. Holders of 5 year Notes received 2 shares of new preferred stock for each $100 of Notes. Holders of each $18,092 of Notes received 360 share of new preferred. Holders of old preferred stock upon waiver of accummulated dividends received two share of new preferred stock for each old share. The new preferred stock is now quoted at 1/4-3/4. (2/1938).

National Press Building Corp. Incorporated in Delaware and is located at the National Press Bldg., Washington, D. C. The corporation's income statement for the year ending Dec. 31, 1936 shows a loss of $29,574.52 after taxes. The assets as of Dec. 31, 1936 amounted to $8,455,328.11 and liabilities of $8,623,757.71. In view of the above the preferred shares had no equity as of Dec. 31, 1936.

National Pressing Machinery Co., Inc. N. Y. 1934.

National Printers Supply Co. Mass. 1933.

National Printing Co. Ore. 1936.

National Process Illuminating Co. N. J. 1935.

National Processing Co., Ltd. Del. 1934.

National Producers Assn. Del. 1935.

National Production Company, Inc. N. Y. 1935.

National Products Co. of Amer. Del. 1935.

National Products Corp. Del. 1935.

National Professional Bureau, Inc. Ore. 1935.

National Profit Sharing Club, Inc. Del. 1936.

National Prohibition Drug Stores, Inc. N. Y. 1934.

National Properties Co. We believe that the unclaimed funds due on unstamped Coll. Trust 4-6% bonds due 1946, amounting to $36. per $1000. bond, are held by the Chancery Court at Wilmington, Del., or the United States District Court of that city.

National Property Service Bureau, Inc. Del. 1934.

National Prosperity Corp. N. Y. 1935.

National Protection Company. A dividend in liquidation was declared on the Certificates of Participation on October 22, 1936, payable at the Rhode Island Hospital Trust Company, Providence, R. I.

National Protective Adjustment Bureau, Inc. N. Y. 1935.

National Protective Association of Organized Labor, Inc. N. Y. 1933.

National Protective Society. Del. 1935.

National Provident Union. Incorporated in the State of New York on January 24, 1883 as a membership fraternal society. It was reincorporated on Sept. 18, 1893, under chapter 690 of the Laws of 1893, Volume 66, Page 208, under the supervision of the Insurance Dept., of the State of New York. The Insurance Department informed us on Sept. 2, 1936, as follows in regard to bond No. 5289 issued to Ezra Miller: "....the National Provident Union was taken over for liquidation on December 23, 1909, pursuant to an order of the Supreme Court of the State of New York. The total liabilities of the company were $124,057.73, while the assets realized amounted to $16,011.49. Policy claims, preferred were paid in full, $1,000.00, policy claims, general, amounting to $123,050.00 received 11.95% and miscellaneous claims totaling $7.73 were paid 12.82%. The proceeding was closed on November 3, 1910. According to the above letter all the assets of the National Provident Union were disposed of and closed out by Nov. 3, 1910.

National Provident Union. The Insurance Department of the State of New York, informed us on September 18, 1936, that they have examined the liquidation records of the above society and found no reference to any claim filed by Ezra Miller. The assets of the society were not sufficient to pay in full the death claims as fixed and allowed in the Supreme Court order dated November 3, 1910, and entered in the office of the Clerk of Kings County. The funds in the proceeding were distributed according to court direction. It is our opinion therefore that the National Provident Union bond number 5289 for $1000. is without value.

National Public Address System, Inc. Del. 1936.

National Public Health Expositions, Inc. N. Y. 1935.

National Public Holding Co. Del. 1934.

National Public Service Corp. Debenture bondholders, will receive their pro rata share in liquidation, by presenting their bonds to the New York Trust Co., N. Y. C., for payment. The stock has no value.

National Public Service Corporation. As Trustee in Bankruptcy of the above named Bankrupt, we acknowledge receipt of your letter of November 30, 1936. The estate of the Bankrupt is now practically liquidated. For your information, the Trustee in Bankruptcy at present has on hand from the realization of assets approximately $111,000., and it is estimated that the balance of the assets will have only a nominal value. General claims that we estimate will be allowed against the bankrupt estate will approximate $20,000,000., on which no dividends have been paid as yet. Before any distribution can be made to stockholders, creditors must be paid in full. It is apparent, therefore, that there will be nothing for stockholders. All transfer agents have resigned and there are no facilities available for transferring any class of stock of the Bankrupt. The Commissioner of Internal Revenue advised us under date of January 16, 1936, that for income tax purposes the stock became valueless in 1933 and losses resulting from its ownership may be taken only as of 1933.

National Public Utilities Corp. This corporation is still in the hands of Trustees, (October, 1936), and is located at 620 Packard Bldg., Phila., Pa. Until there is a reorganization, there will be no change in the status of the 6% debentures due 1940. A Plan of Reorganization has been filed with the Court by the Reorganization Committee, which Committee, we understand, represents all the necessary securities to effect a Plan of Reorganization, excepting the common stock. We were informed that 1/4 of 1% may be paid for the 6% debentures due 1940 at this time. (Oct. 1936.)

National Publicity Bureau, Inc. Md. 1937.

National Publishing Co. Del. 1934.

National Publishing Co., Inc. Mass. 1935.

National Pump & Mfg., Co. (Del.) Dissolved on April 26, 1926. Pres., E. S. Romine, Wheeling, W. Va.; Vice Pres., J. C. Strayer, York, Pa.; Treas., C. J. Grove, York, Pa.

National Pure Food Shows, Inc. Del. 1935.

National Pure Water Corp. Del. 1937.

National Pure Water Corporation, Des Moines, Iowa. North Dakota Charter forfeited in 1937.

National Pyrogranit Company. Incorporated in New Jersey in 1906 and lost its charter on February 28, 1912. The attorneys were Dick, Thompson & McMaster, Jersey City, N. J. The Trustee was Henry E. Gourd. The funded debt consisted of $75,000 of 6% bonds due in 1906. The company was unable to pay the bonds at maturity. In 1909 no further trace of the company could be found. In view of the fact that the company was unable to pay its bonds at maturity and went out of business shortly afterward, we do not attach any value to the stock.

National Pyrotechnic Corp. Mass. 1935.

National Pyroxylin Products Company, Inc. N. Y. 1935.

National Quarries, Inc. Md. 1937.

National Rabbit Ranches, Inc. Del. 1935.

National Rack Co., Inc. N. Y. 1934.

National Radiator Corp. of Del. The Bankers Trust Co. of New York City, made a payment of $213.66 on each $1000. 6½% Debenture bond due 1947.

National Radiator Corp. (Md.) To pay Liquidating dividend. The Bankers Trust Company as trustee, reported that it had received out of the net proceeds of the receiver's sale of property of the National Radiator Corporation, a sum sufficient to pay a liquidating dividend of $213.66 on each $1000. of sinking fund 6½% debentures due 1947. The dividend is payable upon presentation of debentures and coupon.

National Radio Advertising Corp. Del. 1937.

National Radio Service, Inc. N. J. 1935.

National Radio Service League, Inc. N. Y. 1934.

National Radio Society Inc. Del. 1934.

National Radio Tube Corporation. N. J. 1935.

National Radio Utilities Co., Inc. Del. 1935.

National Radium Products Co. N. J. 1935.

Name State Date Charter Forfeited

National Railroad of Mexico. We understand that a payment of $10. in cash was made on Certificates of Deposit for preferred stock. Payment was stamped on certificates.

National Railroad of Mexico. The payment was made by the Bankers Trust Company, New York City, on the C/D for preferred stock.

National Railroad of Mexico. Value of Coupons due 1914. Coupons that were deposited under the 1922 agreement received scrip that was to have been paid over a period of years. No payments have been made to date, nor can any deposits be made now under the 1922 agreement. The International Committee of Bankers of Mexico, 14 Wall Street, New York City, informed us that holders of the above coupons will have to wait for further developments. The coupons will probably be paid in time, but until then, we believe the coupons have only a nominal value. (1932.)

National Railway & Street Rolling Stock Co. (N. H.) First 7% 15 yr., bonds due 1907 with 1/1/1893 and subsequent coupons attached. Our correspondent at Concord, N. H., informed us that this company was incorporated in 1884 and has been reported as unknown for a good number of years. They know of no value for the bonds.

National Raised Printing Corp. N. Y. 1935.

National Rayon Company, Inc. N. Y. 1935.

National Rayon Mfg. Co., Inc. Del. 1935.

National Real Estate Bureau, Inc. Mass. 1933.

National Real Estate Salvage Corp. Del. 1934.

National Realtors, Inc. N. Y. 1935.

National Realty Co. N. J. 1934.

National Realty and Construction Co. N. J. 1934.

National Realty & Dev. Co. Del. 1935.

National Realty & Finance Corp. Del. 1935.

National Realty and Home Builders Corp. R. I. 1937.

National Realty & Investment Co. N. J. 1935.

National Realty & Mortgage Co. N. J. 1937.

National Realty & Securities Co., Inc. Del. 1935.

National Rebate Ass'n N. J. 1937.

National Recording Corp. of America. N. Y. 1935.

National Reel Corp. N. Y. 1935.

National Refreshment Co., Inc. N. Y. 1934.

National Religious Educational Art Society. N. J. 1936.

National Reorganization Board, Inc. Del. 1936.

National Reorganizing Corp. N. Y. 1935.

National Repeal Club Inc. Del. 1935.

National Reproducer Co. Del. 1934.

National Reproduction Corp. N. J. 1936.

National Republic Investment Co. Incorporated under the laws of the State of Illinois on January 3, 1920 and filed Certificate of Change of name in the State Department on Feb. 4, 1920 to The National-Republic Investment Company and again filed Certificate of Change of Name to the National-Republic Securities Company on Feb. 16, 1923. This corporation filed Certificate of Voluntary Dissolution in that office June 25, 1927. According to the last annual report filed on March 1, 1927, the officers and directors were: President, George Woodruff, 20 Cedar St., Chicago, Ill.; Secretary, W. C. Freeman, 811 Judson Ave., Evanston, Ill.; Directors, John A. Lynch, 3 Burton Pl., Chicago, Ill., Benj. V. Becker, 1255 N. State St., Chicago, Ill., Robert M. McKinney, Kenwood Hotel, Chicago, Ill., Oscar H. Swan, 5475 Everett Ave., Chicago, Ill., Louis F. Swift, Green Bay Rd., Lake Forest, Ill., Charles F. Glore, 1011 Sheridan Rd., Chicago, Ill., Samuel W. White, 1416 Elinor Place, Chicago, Ill.

National Republic Investment Trust. Incorporated in Illinois in 1929, and is located at 7 S. Dearborn St., Chicago, Ill. The net asset value of the preferred stock as of Dec. 31, 1936 was $13.35 per share. The common stock had no equity value. The preferred shares are quoted at 2¾-3½ per share, while the common is quoted at 5¢-15¢. The shares are listed on the Chicago Stock Exchange (2/15/1938.) On May 6, 1938, an order was entered in the Circuit Court of Cook County, Illinois, directing that a liquidating payment of $5. per share be made to all holders of record of Cum. Conv. Preference Shares. The Court found that no amount was available for distribution to holders of common shares. Send Preference stock to City National Bank & Trust Co. of Chicago, Illinois for collection of $5. per share. The shares should be retained for any further distribution.

National-Republic Securities Co. See report on National Republic Investment Co.

National Republic Stockholders' Trust. Value of cft. of Beneficial Interest. The National Republic Stockholders' Trust was created for the benefit of the stockholders of The National Bank of the Republic at the date of the formation of the Central Republic Bank & Trust Co. Each stockholder of the National Bank of the Republic as of that date, received one certificate of beneficial interest in this trust for each share of National Bank of the Republic stock held by him. The holdings of this Trust consist of the entire capital stock of The National Republic Company, which company in turn holds all of the assets of The National Bank of the Republic not taken into the Central Republic Bank & Trust Co. However, under the consolidation agreement the National Republic Co., assumed certain obligations. These obligations consisted of a guarantee of all of the loans and certain other items contributed to the consolidated bank by the National Bank of the Republic, and its affiliates as well as all undisclosed liabilities of the National Bank of the Republic and affiliates which might develop after the consolidation. The assets of The National Republic Co., are being liquidated and after all of the obligations assumed by this company have been satisfied any further amounts realized from this liquidation will be turned over to the National Republic Stockholders' Trust for distribution to the holders of certificates of beneficial interest. It is impossible to estimate what amount if any may be eventually realized on the certificates which at the present time have no market value. (9/19/1935.)

National Research Company. Mass. 1937.

National Research Corp. N. Y. 1935.

National Research Laboratories, Inc. N. J. 1934.

National Reserve Bank, N. Y. C., 1902. Absorbed by Mutual Alliance Trust Co., 1914.

National Reserve Foundation, Inc. Del. 1936.

National Reserve Oil Corp. Incorporated in Delaware and lost its charter in January 1924. This company was located at 1328 Broadway, N. Y. C., in 1922. W. A. Scott, President, 80 Broad St., N. Y. C.; C. E. Morrison, Treasurer. We found no value to the stock and therefore believe the shares are worthless. Mr. Scott's phone is B. G. 9-8080. (12/1934.)

National Resources Corp. N. Y. 1935.

National Restaurant Institute, Inc. Del. 1937.

National Retailers Counsellors, Inc. Del. 1937.

National Ribbon Company. N. J. 1935.

National Road Service, Inc. Mass. 1936.

National Roofing Company. N. Y. 1935.

National Royalties Co. Md. 1936.

National Safety Instrument Co., Inc. N. Y. 1934.

National Sales Corp. Mass. 1933.

National Sales Promotion Institute, Inc. Md. 1936.

National Sales System, Inc. Del. 1937.

National Salespoint Advertising Corp. Del. 1935.

National Sand Blast Cleaning Co. N. J. 1934.

National Sand & Stone Co., Inc. N. Y. 1933.

National Sanitary Seal Package Corp. N. Y. 1935.

National Sanz Corp. Del. 1936.

National Savings Certificate Co. Inc. Del. 1934.

National Savings Certificate Finance Corp. Del. 1934.

National Savings, Inc. Md. 1936.

National Savings & Loan Assn. Idaho 1935.

National Savings & Loan Assn. Oregon 1937.

National Savings Underwriters, Inc. Del. 1935.

National Scale Corp. Mass. 1936.

National School of Aeronautical Engineering, Inc. Del. 1935.

National School of Hair Culture, Inc. N. Y. 1934.

National School of Method, Inc. N. Y. 1935.

National Seal Company, Inc. Incorporated in New York on Nov. 10, 1919 and was located in New York City. Our directories for New York City do not list this company and therefore believe the company never functioned. The shares in our opinion have no value.

National Sealtag Co. Del. 1934.

National Seaseald Fillets, Inc. Mass. 1933.

National Securities Corp. N. Y. 1935.

National Securities Corp. (Va.) The 6% Income bonds due 1944 and the 6% Deb. bonds due 1948 have a liquidating value of $46.83 per $1000. bond. Collect on unstamped bonds from the Bankers Trust Company, New York City.

National Securities Investment Company. Incorporated in Delaware in 1926 and is controlled by the Atlas Corporation, located at 1 Exchange Place, Jersey City, New Jersey. We suggest that you write the Atlas Corporation regarding the present exchange value of your stock. The common stock was last quoted at 1½ and the preferred at 94.

National Securities & Mtge. Co., Inc. Del. 1935.

National Security Owners Association. Oregon 1938.

National Security Realty Co. N. J. 1934.

National Security Service, Inc. Del. 1934.

National Security & Trust Co. Del. 1934.

Name State Date Charter Forfeited

National Self-Winding Clock Company. Incorporated in Illinois in 1896 and was dissolved in 1926. Chancery No., Champaign County, 7753. Pres., E. S. Swigert, 610 West Park Street, Champaign, Ill.
National Selling Counsel, Inc. Mass. 1934.
National Separator & Machine Co. Mass. 1935.
National Service Advertising Co. Del. 1937.
National Service Association. Va. 1936.
National Service Bureau, Inc. N. J. 1934.
National Service Co. Del. 1935.
National Service Corp. of America. Del. 1934.
National Service Publishing Co. Del. 1937.
National Service Realty Company. Mass. 1937.
National Service Stations, Inc. Del. 1937.
National Sewer Pipe Company. Maine 1936.
National Share Corp. Del. 1934.
National Sheet and Hoop Co., Inc. N. Y. 1934.
National Shipping Company, Inc. N. Y. 1935.
National Shipping Corporation. Mr. George A. Carden, 37 Wall Street, New York City, reported that all the assets of this company were reduced to cash, which was distributed to the stockholders.
National Shoe Co. of Boston. Mass. 1935.
National Shoe Co. of Haverhill. Mass. 1933.
National Shoe & Leather Bank, N. Y. C. 1853. Acquired by Metropolitan Bank, 1906.
National Shoe & Leather Company of America. N. Y. 1935.
National Shoe & Leather Mart Inc. Del. 1935.
National Shoe Stores Inc. Del. 1935.
National Shoe Supply Co. Mass. 1935.
National Shops, Inc. N. J. 1934.
National Short Term Securities Company (Del.) Mr. Edward Scherer, an attorney, and former Secretary of the company, located at 501 E. 161st St., New York City, informed us on April 13, 1937 that the company failed and the stock has no value.
National Sign Co. Mass. 1935.
National Sign Company. N. J. 1935.
National Signal Device Co., Inc. N. J. 1936.
National Signal Device Corp. Del. 1935.
National Silver Corporation. It was reported on January 30, 1937, that the Securities Exchange Commission issued an order terminating the registration of 2,000,000 of the company's stock on the San Francisco Mining Exchange.
National Simbroco Corporation. Consolidated to form the Simbroco Stone Co., Boston, Mass. The First preferred stock received two shares of new preferred and $2. in cash for each old share. The Second preferred stock received ten shares of new common stock for each old share. Series A common stock received one share of new common stock for each old share. Series B common received three shares of new common stock for each old share.
National Slate Machine Co. Del. 1934.
National Slipper Co. N. J. 1937.
National Small Loan Service, Inc. Del. 1937.
National Smelting & Refining Corp. N. Y. 1935.
National Society of Refrigeration Service Engineers, The. Del. 1936.
National Soda Fountain Service Co. Del. 1936.
National Solarium Society, Inc. N. Y. 1935.
National Sound Studios, Inc. Del. 1937.
National Sound Systems, Inc. N. J. 1937.
National Specialties Co., Inc. N. Y. 1934.
National Speciality Corp. Ore. 1935.
National Speedway Refining Co. Del. 1934.
National Sporting Goods Co., Inc. N. Y. 1934.
National Spring Corp. Md. 1937.
National Spring Cushion Co., Inc. N. Y. 1934.
National Spun Silk Co. Mass. 1934.
National Stamping Co., Inc. Mass. 1935.
National Standard Gold Mines, Ltd. Del. 1937.
National Star, Inc. N. Y. 1935.
National State Cleaning Co. Del. 1935.
National Stationery Co. Mass. 1936.
National Stave Corp. Del. 1937.
National Steam Barge Lines Corp. Del. 1937.
National Steel Barrel Co. of Cleveland. Acquired by Rheem Mfg. Co.
National Steel Boat Co., Inc. N. Y. 1934.
National Steel Corporation. The 10 year 5% bonds due 1941 have a decree value of 70% plus $16.54 on each $45. bond. Collect from the Union Guardian Trust Company, Detroit, Mich.
National Steel Drum Co. Inc. N. J. 1934.
National Steel Equipment Co. Del. 1936.
National Stock Exchange of New York, Inc. Del. 1934.
National Stock & Poultry Products Corp. Del. 1935.
National Stone-Tile Corp. N. Y. 1935.
National Store Fixture Co. Md. 1934.
National Stores, Inc. Md. 1937.
National Street & Highway Market Corp. of Amer. Del. 1935.

Name State Date Charter Forfeited

National Studios, Inc. Del. 1936.
National-Superior Co. Acquired by National Supply Co. (Del.)
National Supply Co. (Calif.) Acquired by National Supply Co. (Del.)
National Supply Co. N. J. 1935.
National Supply Co. (Pa.) Acquired by National Supply Co. (Del.)
National Surety Co. Holders of old stock, according to reports, may deduct the cost, or other basis, of their stock in making federal income tax returns for the year 1936.
National Surface Finishers Supply Co., Inc., The. N. Y. 1934.
National Surgical Co. Del. 1935.
National Survey Service Inc. of Akron. Del. 1935.
National Survey Service Securities Corp. Del. 1934.
National Synthetic Wood Co. Del. 1936.
National System Extension Corp. Del. 1936.
National System Service Corp. Del. 1935.
National Tailoring Co., Inc. of N. Y. N. Y. 1934.
National Tailors, Inc. Md. 1935.
National Talc Co. Inc. Del. 1935.
National Tax Title Bond & Investment Corp. Del. 1935.
National Taxicab Advertising Co. Del. 1936.
National Tea Company, Inc. N. Y. 1935.
National Telegraph Company, The. N. Y. 1933.
National Telephone & Electric Corp. Del. 1935.
National Telephone Message Bureau, Inc. N. Y. 1934.
National Telepost Co., Inc. Del. 1937.
National Temperance League of America, Inc. Del. 1934.
National Terrazo & Mosaic Works, Inc. N. Y. 1935.
National Textile Co. Del. 1934.
National Textiles, Inc. Mass. 1934.
National Theatre Productions Corp. N. Y. 1935.
National Theatre Ticket Service, Inc. N. Y. 1935.
National Theatres Advertising Corp. N. Y. 1934.
National Thermographic Products, Inc. Mass. 1937.
National Thrift Agency Inc. Del. 1935.
National Thrift Corp. Del. 1935.
National Thrift Corp., of America. Del. 1936.
National Thrift Loan Corp. Del. 1934.
National Thrift Market Company. N. J. 1935.
National Thrifticlub Club, Inc. Md. 1935.
National Tin Corporation. Incorporated in Delaware and was consolidated with another company in 1929 to form the National American Tin Corp. which was incorporated in Delaware on March 11, 1929 and had an office at 25 W. 43rd St., N. Y. C. The officers of this company were the same as of the subject company. The new corporation took over the property that National Tin was unable during a period of ten years to operate profitably. The new company went out of business in 1930 and lost its charter in 1932 and was proclaimed in January, 1933. The shares in our opinion are worthless.
National Tire Co., Inc. Mass. 1935.
National Tire Hospital, Inc. Del. 1934.
National Tire Stores, Inc. (Colo.) Kansas 1937.
National Title Co. Del. 1934.
National Title Guarantee Corp. Md. 1936.
National Title Guarantee Corp. Md. 1937.
National Toll Bridge Company. The Public National Bank & Trust Company of New York City, is liquidating as Trustee, the Ten Year 6% Conv. Debentures due Jan. 1, 1939, at the rate of $329.10 for each $1000. bond, and $164.55 for each $500. bond.
National Torpedo Co. Me. 1933.
National Tourist Service, Inc. Del. 1935.
National Tourist's Guide, Inc., The. Del. 1936.
National Towel Vendors, Ltd. Del. 1937.
National Town & Country Club Corp. Incorporated in Illinois under the Not for Profit Act on November 23, 1923 under the National City and Country Club and changed its name to the above on February 15, 1924. Our correspondent in Chicago informed us that this company was promoted by men of good reputation in 1924 and was to be an affiliation of country clubs in various cities. The Certified List of Domestic & Foreign Corporations in Illinois for the year 1933, does not show the subject company nor does the current telephone directory. Apparently the venture was unsuccessful as no value was found for the stock. It is our opinion that the shares are worthless.
National Trade Builders, Inc. N. Y. 1935.
National Trade Bureau. N. J. 1935.
National Trade Council, Inc. Del. 1937.
National Trade Journals. The Manfacturers Trust Co. of New York City holds funds to make certain payments on the Ten-Year 6% Conv. Notes due Nov.

Name State Date Charter Forfeited

1, 1938, with May 1, 1931 and subsequent coupons attached, at the rate of about $84.69380 per $1000. unstamped bond. The C/D received $80. per $1000. Certificate.

National Trading Co., Inc. Del. 1935.

National Trading Corp. N. J. 1937.

National Trading & Development Corp. N. Y. 1934.

National Trading Stamp Co., Inc. N. Y. 1934.

National Traffic Advisory Corp. Del. 1936.

National Tramway Motor Co. Incorporated in West Virginia on April 2, 1888 and had its principal office in New York City. The Auditor's office of West Virginia informed us that the company has not paid any taxes for a number of years and is evidently out of existence. We found no value to the stock and therefore believe the shares are without value.

National Transportation Co. Del. 1936.

National Transportation Co. Mass. 1933.

National Tribune Corporation. Incorporated under the laws of the State of Delaware on the 25th day of September, 1925 and is in good standing. The agent in charge of the company is Delaware Charter Company, 900 Market St., Wilmington, Del. Office of the Company 44 G St., N. W., Wash., D. C. President, Rice W. McLean, 44 G St., Wash., D. C.; Vice Pres., John L. Clem, 44 G St., Wash., D. C.; Treasurer, John Lewis Smith, 729 15th St., Wash., D. C.

National Trust Co. Del. 1935.

National Trusteed Fund, Inc. Del. 1935.

National Trusteed Shares. New York City. Name changed to United States Financial Corp., Sept. 21, 1927.

National Tube Co. Stock has a value in liquidation.

National Uniform Co., Ltd. Del. 1935.

National Union Bank, New York City, 1893. Consolidated with the National Bank of Commerce, April, 1900.

National Union Mining & Tunnel Co. Incorporated in Arizona in 1908 and has failed to file reports since incorporation. The charter expired by 25 year statutory limitation on Feb. 14, 1933. The shares in our opinion are without value.

National Union Mortgage Company. The Maryland Trust Company of Baltimore, Md., holds funds to make the following First and Final distributions: on unstamped bonds:

Issue of	Sept.	1, 1925	$648.14	per	$1000.	bond.
" "	April	1, 1926	$826.89	"	"	"
" "	Sept.	1, 1926	$591.09	"	"	"
" "	Nov.	1, 1926	$585.27	"	"	"
" "	April	1, 1927	$588.18	"	"	"
" "	Jan.	1, 1928	$590.52	"	"	"
" "	Oct.	1, 1928	$636.46	"	"	"
" "	Jan.	1, 1933	$537.83	"	$750.	"

National Upholstered Furniture Co. Mass. 1933.

National Upholstered Products Co. Mass. 1935.

National Upholstery Shop, Inc. N. Y. 1934.

National Utilities Development Co. Del. 1936.

National Utilities Sales Corp. N. Y. 1935.

National Utility Corp. N. J. 1934.

National Vacuum Products, Inc. Del. 1935.

National Vaporizer Corp. N. Y. 1934.

National Varnish Co. Acquired by Standard Varnish Works.

National Vaudeville Exchange of Buffalo, Inc., The. N. Y. 1934.

National Vault Corp. Del. 1936.

National Vehicle Advertising Corp. Del. 1937.

National Vending Machine Mfg. Corp. N. Y. 1934.

National Venezuela Oil Corp. Del. 1935.

National Ventilating Window Lock Co. Ore. 1935.

National Vinegar Co., Inc. N. Y. 1934.

National Visionola Distributing Corp. Del. 1935.

National Vitamin Corp. Del. 1937.

National Vocational Corp. N. J. 1936.

National Waist Band Co. N. J. 1934.

National Walkathon Co., Inc. N. J. 1937.

National Wall Bed Sales Corp. N. Y. 1935.

National Wall Paper Company. Trust Receipts for Debenture Stock received twelve liquidating dividends totaling 68¾%. Collect from the Chase National Bank, New York City.

National Watch Company, Inc. N. Y. 1935.

National Water Heater Co., Inc. N. Y. 1934.

National Water Supply Company. The property of this company was sold at foreclosure in Sept. 1909, and the amount received from the sale was sufficient to pay the Noteholders $22.18 per $1000. Note, payable at the Irving Trust Company, New York City. These Notes were secured by a deposit of First Mortgage 5% Gold Bonds due Feb. 1, 1932. The amount recoverable on the First Mortgage bonds was equal to about $18.77 per $1000. bond, payable at the United States District Court for the Eastern District of Virginia, Norfolk, Va. These funds have probably been turned over to the United States Treasury. These funds may be obtained by making proper application to the Court at Norfolk, and submitting the signed Order and Petition to the Court of Claims at Washington, D. C., for collection.

National Water Works Company of New York. The stock has a liquidating value of $3. per share. The dividend was mailed to stockholders of record and the stock was never stamped. We suggest that you inquire of Mr. Herbert T. Spooner, 75 West Street, New York City, whether dividends have been paid on your stock.

National Water Works Corp. Reorganized as Delaware Valley Utilities Co.

National Water Works Corp. Del. 1934.

National Weaving Co., Lowell, N. C. Reorganized as National Weaving Co., Inc. Preferred stockholders to receive $100. per share plus accrued dividends before payment on junior issues.

National Weekly Corporation. Incorporated in New York on March 4, 1919 and was dissolved by Proclamation published December 16, 1929. Mr. Edmund Dwight, a former officer of the corporation, located at 1 East 60th Street, New York City, informed us on April 5, 1938, that this corporation was liquidated many years ago, at which time the creditors received only a nominal distribution, leaving no equity for the Notes and Capital Stock, which are without value.

National White Cross Milk Company. Incorporated in New Jersey and was located at Jersey City, N. J. The company changed its name to Federal Milk Products Company on May 22, 1914. The charter of the latter company was forfeited on Jan. 2, 1934. The Federal Milk Products Company received royalties of $20,000. a year from the Borden Co., until it ceased to exist. We were unable to find out the value to certificate No. 168 in the name of John E. Manix. The Borden Company informed us that they paid royalties to the company until August 19, 1930. These payments were made to H. O. Schuckhaus, 1 Montgomery Street, Jersey City, New Jersey. Letters addressed to Mr. Schuckhaus have not been answered nor returned.

National White Lead & Oil Company. Incorporated in Illinois in 1891 and was dissolved by the Superior Court of Illinois. Chancery No. 9232. We found no value to the stock.

National Wholesalers Board of Trade, Inc. Ltd. Del. 1935.

National Window Displays, Inc. Del. 1934.

National Windsor Motor Stabilizer Corporation. Incorporated in New York and was located at 730 Fifth Avenue, N. Y. C., in 1926. In 1927 the company was reported out of business. The charter was forfeited in 1930. We found no value to the stock and therefore believe the shares are worthless.

National Wine and Liquor Co. Mass. 1936.

National Wood Mfg. Co. Me. 1933.

National Woodworking Corp. Md. 1935.

National Woolen Co. Md. 1934.

National-Wyoming Gold & Copper Co. Wyo. No value.

National Zylonoid Co., Inc. N. Y. 1934.

Nationally-Advertised Merchandise Club, Inc. N. Y. 1935.

Nation's Capital Publishing Corp. Del. 1934.

Nation's Toy Mart, Inc. N. Y. 1934.

Nations of the World Publishing Co., Inc. N. Y. 1934.

Nationwide Hat Works, Inc. N. Y. 1934

Nationwide Lacquer Corp. Oregon 1938.

Nationwide News, Inc. Del. 1937.

Nationwide Tailors, Inc. N. Y. 1934.

Nativel Corp. N. Y. 1935.

Natjo Realty Corp. N. Y. 1934.

Natkan Realty Corp. N. Y. 1935.

Natklin Realty Co., Inc. N. Y. 1934.

Natland Development Corp. N. Y. 1934.

Natlou Realty Corp. N. Y. 1934.

Natmade Costume Co., Inc. N. Y. 1934.

Natmel Holding Corp. N. Y. 1934.

Natmor Apartment, Inc. N. Y. 1935.

Natoli Electric Corp. N. Y. 1934.

Natomas Co. (Calif.) Stock has a liquidating value of $2.50 per share.

Natomas Company of California. The above company was succeeded in 1928 by Natomas Co. (Calif.) The liquidating dividend was paid on the stock of the new company. The stock of the old company was wiped out.

Natosk Building Co., Inc. N. Y. 1934.

Natrado, Inc. Mass. 1933.

Natrebia Realty Co., Inc. N. J. 1937.

Natree Realty Corp. N. Y. 1935.

Nat's Auto Trucking Corp. N. Y. 1933.

Name	State	Date Charter Forfeited
Nat's Brass Rail, Inc.	N. J.	1937.
Nat's Full Dress Parlor, Inc.	N. Y.	1934.
Nat's Men's Shop, Inc.	N. J.	1936.
Nat's Men's Shop, Inc.	N. Y.	1935.
Nat's Parts Service, Inc.	N. Y.	1935.
Nat's Salvage, Inc.	Md.	1934.
Natstone Brooklyn Corp.	N. Y.	1934.
Natsyl Novelty Shop, Inc.	N. Y.	1935.
Nattell Pants Shops, Inc.	N. Y.	1935.
Natty Specialty Shop, Inc.	N. Y.	1933.
Natural Air Dryers Inc.	Del.	1935.
Natural Asphalt & Concrete Engineering Corp.	N. Y.	1934.
Natural Box and Lumber Co., Inc.	N. Y.	1934.
Natural Carbonic Gas Company. The First 5% bonds due 1921 have a decree value of $154.27 per $500. bond. and $12.50 for each coupon dated from April 1, 1908, to Oct. 1, 1910. Paid by Chase National Bank, New York City.		
Natural Caverns, Inc.	Del.	1935.
Natural Cheese Corp.	Del.	1937.
Natural Flower Mfg. Co.	N. J.	1936.
Natural Flower Metalizing Company, Inc.	N. Y.	1935.
Natural Food Centre, Inc.	Del.	1936.
Natural Food Co., The.	Del.	1937.
Natural Fruit Juice & Food Products Corp.	N. Y.	1935.
Natural Fuel Co., Inc.	Del.	1936.
Natural Gas Associates. Inc.	Del.	1936.
Natural Gas Conservation Co.	Del.	1937.
Natural Gas Investment Inc.	Del.	1934.
Natural Gas Lands, Inc.	N. Y.	1935.
Natural Gas & Oil Company.	Ore.	1935.
Natural Gas and Pipeline Corp.	Del.	1934.
Natural Gas Service Corp. (Delaware Corporation.) Name changed to American Natural Gas Corp., New York, Oct. 18, 1927.		
Natural Gas Utilities Corp.	Del.	1934.
Natural Grape Products Co.	N. J.	1934.
Natural Hard Metals Corp.	Del.	1937.
Natural Humus Co.	Del.	1935.
Natural Motors Corp.	N. Y.	1935.
Natural Oil Products, Inc.	Oregon	1938.
Natural Products Conversion Corp.	Del.	1934.
Natural Products Producers Corp.	Del.	1935.
Natural Rock Face Block Co., Inc., The.	N. Y.	1934.
Natural Sound Amplifying System, Inc.	Del.	1934.
Natural Water Softener Co., Inc.	N. Y.	1934.
Naturalive Co. of Amer.	Del.	1935.
Naturalscope Pictures, Inc.	N. Y.	1935.
Nature Cure Library, Inc.	N. Y.	1935.
Nature's Art, Inc.	Mass.	1935.
Nature's Foods, Inc.	N. Y.	1934.
Natwil Cravats, Inc.	N. Y.	1934.
Naugel Process Company, Inc.	Mass.	1937.
Naughton Construction Co., Inc.	N. Y.	1934.
Naugler Brothers Co., Inc.	Me.	1934.
Nauheim Pharmacies Inc.	Del.	1935.
Naumann-Bove Lumber Co.	N. J.	1934.
Naumoff & Block, Inc.	N. Y.	1934.
Nauset Cotton Corp.	N. J.	1937.
Nausett Coal Co. Inc.	Mass.	1934.
Nauth Electric Service, Inc.	N. Y.	1935.
Nautical Malt Beverage & Restaurant Company.	R. I.	1937.
Nautilus Holding Corporation. This company owns the Nautilus Boat Club, and its main office is located at 58 Columbia Heights, Brooklyn, N. Y. in care of Charles F. Gaetjens. Mr. Gaetjens informed us that in his opinion the stock is worth par or $25. per share. (1935.)		
Nava Productions, Inc.	N. Y.	1935.
Navajo (The) Company. Incorporated in Delaware on April 24, 1924, and lost its charter on April 1, 1930. The last known address was 42 Broadway, N. Y. C., and the following were the last known officers: President, H. Raymond, 42 Broadway, N. Y. C. Vice Pres., G. M. Pynchon, 111 Broadway, N. Y. C. Treasurer, M. J. Smith, 42 Broadway, N. Y. C. Secretary, F. A. Wagner, 120 Broadway, N. Y. C. Mr. M. J. Smith, informed us May 11, 1937, as follows: "Please be advised that this company drilled a wildcat well on a structure located in New Mexico, which was completed as a water well in the year 1925. The company went out of business shortly thereafter without any assets, therefore, this stock is worthless."		
Navajo Indian Blanket Corp.	Del.	1937.
Naval Uniform Sales Co., Inc.	N. Y.	1934.
Navarrah Dress Company, Inc.	N. Y.	1935.
Navarre Building Corp.	N. Y.	1934.
Navarre Engineering & Construction Company, Inc.	N. Y.	1935.
Navarre Fashion Studio, Inc.	N. Y.	1935.
Navarre Furniture Distributors, Inc.	N. Y.	1935.
Navarre Investing Corporation.	N. J.	1935.
Navarre Painters and Decorators, Inc.	N. Y.	1934.
Navarre Lunch Corp.	N. Y.	1935.
Navarre Taxi Corp.	N. Y.	1934.
Navasota, Inc.	Mass.	1935.
Naviasky, Bessie, Inc.	N. Y.	1934.
Navigation Coal Company, Inc.	N. Y.	1935.
Navigation Oil Co. Inc.	Del.	1935.
Navillus Health Institute & Beauty Shoppe, Inc.	N. Y.	1935.
Navimella Realty Corp.	N. Y.	1935.
Na-Vita Mfg. Corp.	N. J.	1937.
Navo Minsker Sharing Association Inc.	N. Y.	1935.
Naven Sales Corp.	N. Y.	1935.
Navy & Army Enlisted Men's Club, Inc., The.	Va.	1936.
Navy Blue Wet Wash Laundry, Inc.	N. Y.	1934.
Navy Cab Co.	Del.	1935.
Navy Sales Corp.	N. Y.	1935.
Navy Waste Paper Company, Inc.	N. Y.	1935.
Nawelk Holding Co., Inc.	N. J.	1936.
Nawill Press Corp.	N. Y.	1935.
Nax Twin Company, Inc.	N. Y.	1935.
Nayarit Consolidated Mines, Corp.	Del.	1936.
Nayasset Club.	Mass.	1935.
Naylor & Demrae Electric Co., Inc.	N. Y.	1934.
Naylor, Ford, Inc.	N. Y.	1935.
Naylor Radio Corp.	N. Y.	1935.
Nayor Amusement Corp.	N. Y.	1934.
Nayro Realty Co., Inc.	N. Y.	1934.
Nazar Construction Corp.	N. Y.	1935.
Nazarian & Hekimian Inc.	Del.	1935.
Nazdin Fur Company, Inc.	N. Y.	1935.
Nazo Products, Inc.	N. Y.	1935.
Nazzarro Associates.	N. J.	1936.
Nchemio Publishing Company, Inc.	N. Y.	1935.
Ncholl, C. A., & Co.	Del.	1934.
Neach, Cudmore & Associates, Inc.	N. Y.	1935.
Neadel, Inc.	N. Y.	1935.
Neal & Co., Inc.	N. Y.	1934.
Neal Grocery Co.	Del.	1934.
Neal, Gumbel & Company, Inc.	N. Y.	1935.
Neal, John R., Co.	Mass.	1934.
Neal Mining Co.	Del.	1934.
Neal, Russell, & Co., Inc.	N. Y.	1934.
Neall Mfg. Co.	Md.	1935.
Nealon Auto Service Corp.	N. Y.	1934.
Neal's Food Mart, Inc.	Del.	1937.
Neapolitan Ice Cream Sales Corp.	Mass.	1935.
Near City Realty Organization, Inc.	N. Y.	1934.
Near East Traders, Inc.	N. Y.	1934.
Nearby Garage, Inc.	N. Y.	1935.
Neary, Joseph P., Inc.	N. Y.	1933.
Neases Sales Corp.	Del.	1934.
Neat, Carleton, Co., Inc.	N. Y.	1934.
Neat Cloak & Suit Co., Inc., The.	N. Y.	1934.
Neat Laundry System Corp.	N. Y.	1935.
Neat Maid Hat Company, Inc.	N. Y.	1935.
Neat Shoe Manufacturing Co., Inc.	N. Y.	1934
Neatmaid Garment Co., Inc.	N. Y.	1934.
Neb Cab Co., Inc.	Del.	1936.
Neb Holding Co.	N. J.	1937.
Nebel (A. C.), and Sons, Inc.	N. J.	1936.
Nebraska City Utilities Co.	Del.	1935.
Nebraska-Dakota Bridge Corp.	Del.	1936.
Nebraska Mortgage Investment Co. Incorporated in Nebraska, on May 25, 1888, and was located at Fremont, Nebr. The corporation was dissolved on Nov. 30, 1909. We know of no value to the stock.		
Nebraska Pipe Line Co.	Del.	1935.
Nebraska Realty Co.	Del.	1934.
Nebburg Company, Inc.	N. Y.	1935.
Nec-Kover Co., Inc.	N. Y.	1933.
Necessities Manufacturing Corporation.	N. Y.	1933.
Nechamkin, H., & Son, Inc.	N. Y.	1934.
Neche Farmers Union Elevator Company, Neche, N. D. North Dakota charter forfeited in 1937.		
Neck Road Building Corp.	N. Y.	1934.
Neck Road Garage, Inc.	N. Y.	1935.
Neck Road Realty Corp.	N. Y.	1935.
Neckwear Publishing Co., Inc.	N. Y.	1934.
Neckwear Workers Co-operative Shop, Inc.	Mass	1936.
Neckwear Workers' Corp.	N. Y.	1935.
Necto Yeast Corp.	Del.	1936.
Nede Home Builders' Corp.	N. Y.	1935.
Nedick's Corp.	Del.	1937.
Nedick's, Inc. Incorporated in Delaware in June, 1927, to acquire the entire capital stock of the Burnee Corporation, and had its principal office at 1775 Broadway, New York City, New York. On January 1, 1931, the company defaulted in payment of inter-		

Name State Date Charter Forfeited

est on its funded debt. A plan of reorganization of the company and its subsidiary, Burnee Corporation, dated April 28, 1931, was proposed by the reorganization committee. The plan provided that a new company was to acquire all the stock of Burnee Corporation. The 6% Income Debentures of the new company were to be issued at the face amount thereof in payment of loans held by banks and others. The $6. Class B preferred stock was to be issued at $100. per share in exchange for the 6% Collateral Trust bonds on the following basis: 10 shares of B preferred and V. T. C. representing 50 shares of common stock for each $1000. face amount of such bonds. Holders of common stock of Nedick's, Inc. were to receive one share of new common for each three shares of old stock held. All the right title and interest of Nedick's, Inc. and of the Trustee under the indenture of Nedick's, Inc. dated as of July 1, 1927, in and to 20,000 shares of the stock of the corporation were sold at foreclosure sale in 1931. On August 8, 1931, it was reported that the Reorganization Plan dated April 28, 1931 was declared operative on July 22, 1931. The new company formed was Nedick's Corporation. Nedick's Corporation was formed on July 7, 1931, to succeed Nedick's, Inc. by exchange of securities. The entire assets of this corporation consisted of all the stock of Burnee Corporation and Nedick's Company, Inc. In December, 1933, Burnee Corporation filed a voluntary petition in bankruptcy. Nedick's Company, Inc. the second operating company, was petitioned into bankruptcy by its creditors on March 1, 1934. The Condensed Consolidated Balance Sheet of Nedick's Corporation, Burnee Corporation and Nedick's Company, Inc. as prepared by S. D. Leidesdorf & Company, Certified Public Accounts, located at 125 Park Avenue, New York City, New York, as of July 31, 1933, disclosed the following:

ASSETS	
Current Assets	$ 127,909.44
Other Assets	42,888.69
Fixed Assets, Less Reserve for Depreciation and Amortization	399,942.25
Leaseholds, as per appraisal of C. F. Noyes National Realty Co. November 24, 1930, less appraisal on those locations since cancelled or expired	638,000.00
Goodwill	1,096,438.61
Deferred Charges, including unamortized reorganization expense	72,141.32
Total Assets	$2,377,320.31
LIABILITIES	
Current Liabilities	$ 535,998.11
6% Debentures due April 15, 1936	725,400.00
Lease Security Deposits, plus accrued interest including $1,033.33 secured	13,351.99
Cash received in advance on lease	50,250.00
Notes Payable, plus accrued interest due after July 31, 1934	4,451.42
Due to landlord, after July 31, 1934, under agreement to cancel leases	5,625.00
Due to landlord for which 6% Income Debentures may be issued	1,666.66
	$1,336,743.18
Reserve for Insurance	11,946.32
Deferred Income-rent in advance	180,576.61
CAPITAL STOCK	
6% Class A Preferred Stock, No Par Value Issued, 803 shares	
To be issued, 185 shares	98,800.00
6% Class B Preferred Stock, No Par Value Issued, 5,200 shares	
To be issued, 280 shares	548,000.00
Common Stock	
Issued, 437,042 shares	443,296.00
To be issued, 6,254 shares	883,164.32
Deficit	641,122.52
Total Liabilities	$2,377,320.31

The above balance sheet carries a Goodwill value of $1,096,438.61. These companies had no Goodwill value as of July 31, 1933. After eliminating Goodwill from the balance sheet, the assets as so adjusted amount to $1,280,881.70, against which there were liabilities other than capital of $1,529,266.11. It was foreseen as of July 31, 1933, when the capital stock of Nedick's Corporation had no equity, that the companies were heading towards bankruptcy, and that in a final disposition of their assets the stock would be wiped out. Subsequently in December, 1933, when the Burnee Corporation went into bankruptcy, it is obvious that the shares were then worthless, and it was only a matter of time when the Nedick's Company, Inc. would be forced into banruptcy by its creditors. The entire assets of Burnee Corporation and Nedick's Company, Inc. were sold by the Trustee and Receiver in April, 1934. The amount received from the sale was sufficient to pay the creditors only a small fraction of their claims.

Nedick's, Inc. The 6% Coll. Trust bonds have a liquidating value of $55.09 per $1000. bond. Paid by City Bank Farmers Trust Company, New York City.

Nedlaw Realty Corp. N. Y. 1934.
Nedlin Realty Co., Inc. N. Y. 1934.
Nedlon Engineering & Construction Co., Inc. N. Y. 1933.
Nedmel Furniture Company, Inc. N. Y. 1935.
Nedon Sweet Shops, Inc. N. Y. 1935.
Nedrah Company, The. N. Y. 1935.
Nedschul Fruit Company, Inc. N. Y. 1935.
Nee, P. J., Co. N. J. 1937.
Needa, Inc. N. Y. 1935.
Needew Corp. N. Y. 1934.
Needham & Co., Inc. N. J. 1935.
Needham Dairy, Inc. Mass. 1936.
Needham Gardens Land Co. Mass. 1934.
Needham Gas Appliance Company, Inc. N. Y. 1935.
Needham Miniature Golf Club, Inc. Mass. 1933.
Needham Plumbing Company, Inc. Mass. 1937.
Neediva Realty Corporation. N. Y. 1933.
Needle & Davis Inc. Mass. 1936.
Needle Theatre Corp. N. Y. 1934.
Needle, Walter A., Inc. Mass. 1936.
Needlecraft Shops, Inc. N. Y. 1934.
Needleman Fur Shop, Inc. N. Y. 1933.
Neeld Construction Co. Del. 1936.
Neely Company, Inc. R. I. 1935.
Neely-Conant, Inc. Del. 1934.
Neely (M. Y.) Constuctors, Inc. Del. 1935.
Neer & Ferguson Inc. Ore. 1936.
Nefco Corporation, The. N. Y. 1933.
Neff, Frederick, Inc. N. Y. 1935.
Neff Lumber Co., Inc. Del. 1936.
Neff & Morse, Inc. Mass. 1933.
Nefosa Corp. N. Y. 1934.
Negotiable Credit Corp. N. Y. 1935.
Negotiable Security Corp. N. Y. 1935.
Negro Athletic & Recreation Center, Inc. Va. 1937.
Negro Home and Improvement Co. of Ridgewood, N. J. N. J. 1937.
Nehalem Timber & Logging Co. Ore. 1936.
Nehalem Valley Ice & Creamery Company. Oregon 1938.
Nehbal Restaurant Corp. N. Y. 1935.
Nehi Associates, Inc. Del. 1936.
Nehi Bottling Co., Inc. Mass. 1933.
Nehi Bottling Co. Inc. of Washington, D. C. Del. 1934.
Nehmer, Inc. N. Y. 1935.
Nehoc Contracting Corp. N. Y. 1935.
Nehoc Holding Co., Inc. N. J. 1936.
Nehoc Realty Co., Inc. N. Y. 1934.
Nehoel Corp. N. Y. 1935.
Nehonlet Corp., The. N. Y. 1934.
Neico Corp. N. Y. 1935.
Neider Realty Co. N. J. 1935.
Neiderman & Rauch, Inc. N. Y. 1934.
Neidich Electrical Company, Inc. N. Y. 1935.
Neidold Realty Corp. N. Y. 1935.
Neighborhood Bakeries, Inc. N. Y. 1935.
Neighborhood Club of Ashmont. Mass. 1936.
Neighborhood Club of Swampscott Inc., The. Mass. 1935.
Neighborhood Commercial Corp. N. Y. 1934.
Neighborhood Commons, Inc. N. Y. 1935.
Neighborhood Finance Company, Inc. N. Y. 1935.
Neighborhood Improvement Co. N. J. 1937.
Neighborhood Novelty Co., Inc. N. Y. 1934.
Neighborhood Public Markets, Inc. N. Y. 1935.
Neighborhood Realty Co. N. J. 1937.
Neighborhood Restaurant, Inc. N. Y. 1933.
Neighborhood Service Corporation. Preferred and Common Stock. Incorporated in New York and was engaged in the advertising business at 331 Madison Avenue in 1915. Officers, LeBaron M. Huntington, President; D. R. Huntington, Secretary. The company must have gone out of business the same year, because there was no information available in 1916. We have been unable to find any trace

Name State Date Charter Forfeited

of the company and its officers, nor any value to its stock for a number of years and submit the preferred and common stock as worthless as of May 6, 1930.

Neighborhood Sewing Machine Company, Inc. N. Y. 1935.
Neighborhood Sunshine Laundries, Inc. N. Y. 1935.
Neighborhood Sweet Shop, Inc. N. Y. 1935.
Neighborhood Theatre Corp. Del. 1934.
Neighborhoods, Inc. of Wash. Del. 1935.
Neighbors Finance Assn. N. J. 1935.
Neih-Yack Realty Co., Inc. N. J. 1934.
Neil, Akers & Scott, Inc. Del. 1935.
Neil House Company. The Fifth Third Union Trust Co., of Cincinnati, Ohio, holds funds for distribution on the First Mortgage 6½% Series A bonds dated Feb. 1, 1925, due Serially, received from the sale of the company's property, at the rate of $298.58 and $9.93 on each $1000.
Neil Mfg. Co., Inc., The. Del. 1937.
Neilan Co., Ltd. Mass. 1935.
Neill Art Restaurant Corp. N. Y. 1935.
Neill Ave. Realty Corp. N. Y. 1934.
Neill, J. O., Hardware Co. Mass. 1934.
Neill, J. S., Company, Inc. N. Y. 1935.
Neill Motors, Inc. N. Y. 1934.
Neillen Studios, Inc. N. J. 1937.
Neilly & Kosik, Inc. N. J. 1937.
Neilson-Appel, Inc. N. Y. 1935.
Neilson, Carl E., and Associates, Inc. N. Y. 1934.
Neilson, Inc. Md. 1934.
Neily, C. M., Co. Mass. 1933.
Neiman Dress Corporation. N. Y. 1933.
Neiman Fixture Co., Inc. Md. 1936.
Neiman Fixture Company, Inc. Md. 1937.
Neiman-Stern Corp. N. Y. 1935.
Neiman's Department Store, Incorporated. N. J. 1935.
Neinken-Mertz Construction Company, Inc. N. Y. 1935.
Neirbo Investment Co. Md. 1934.
Neirbo Tabulating Machine Corp. N. Y. 1935.
Neirit Corp. N. Y. 1935.
Neis Realty Co. N. J. 1934.
Neithold Brothers, Inc. N. J. 1937.
Neive, Nicholas, Real Estate Company, Inc. N. Y. 1935.
Nekja Corp. N. Y. 1934.
NeKrangen Hotel Inc. Me. 1935.
Nelbloom Bakery, Inc. N. Y. 1935.
Nelco Hat Company, Inc. N. Y. 1935.
Nele Corp. N. Y. 1935.
Nelg Realty Corp. N. Y. 1934.
Nelhar Land Improvement Company. N. J. 1935.
Neljulian Realty Co. Md. 1935.
N'ella Shop, Inc. N. Y. 1935.
Nellan Holding Corp. N. Y. 1935.
Nellie Gold Mining Company. Incorporated in Missouri on April 22, 1890, and was located at St. Louis, Mo. Evidence of non-existence was filed on August 26, 1892. We found no value to the stock and therefore believe the shares are without value.
Nellie Mountain Mining Co. Del. 1935.
Nellie Mountain Mining Co. Idaho 1935.
Nellis & Wiedenbeck, Inc. N. Y. 1935.
Nelmart, Inc. N. Y. 1935.
Nelmort Realty Corp. (N. Y.) Worthless.
Nelrod Realty Corp. N. Y. 1934.
Nelrose Realty Corp. N. J. 1936.
Nelscraft, Inc. N. Y. 1934.
Nelson, A. B., Realty Company, Inc. N. Y. 1935.
Nelson Adjustment Co., Inc. N. Y. 1934.
Nelson, Albert W., Inc. Mass. 1936.
Nelson, Alfred, Metal Works, Inc. N. Y. 1934.
Nelson Avenue Bus Corp. N. Y. 1935.
Nelson Avenue & 166th Street Realty Corp. N. Y. 1935.
Nelson Awning Co. Inc. Del. 1934.
Nelson Baking Company, Inc. N. Y. 1935
Nelson-Bond & Co. N. J. 1936.
Nelson Bros., Inc. N. J. 1934.
Nelson and Chase & Gilbert Co. Del. 1936.
Nelson Company. N. D. 1936.
Nelson Corporation. W. Va. 1937.
Nelson & Dashiell Co. Md. 1934.
Nelson, Duncan & Murray, Inc. Mass. 1934.
Nelson, Eleanor F., Inc. N. Y. 1935.
Nelson Estates, Inc. N. J. 1934.
Nelson, F. E., Co. Mass. 1933.
Nelson, F. K., Inc. N. J. 1935.
Nelson Farm Corp. Del. 1935.

Name State Date Charter Forfeited

Nelson, Floyd, & Co. Inc. N. Y. 1933.
Nelson Furnished Apartments, Inc. N. Y. 1934.
Nelson, H. E., & Co., Inc. N. J. 1937.
Nelson, H. W., Co. Del. 1936.
Nelson Hardwood Flooring Corp. N. Y. 1935.
Nelson Holding Corp. N. Y. 1935.
Nelson Improvement Corp. N. J. 1936.
Nelson, Inc. Mass. 1936.
Nelson, James W., Inc. N. Y. 1935.
Nelson, John, Construction Co., Inc. N. Y. 1934.
Nelson, John M., & Co., Inc. N. Y. 1934.
Nelson & Johnson, Inc. N. Y. 1934.
Nelson, Martin, Corp. N. Y. 1935.
Nelson Mining Company. Incorporated in Arizona in 1910, and failed to file reports since incorporation. The charter expired by 25 year statutory limitation on Jan. 22, 1935. We found no record of the company's operations nor any value to the stock. The property formerly owned by this company in the Pine Grove District, Yavapai County, Arizona, is now held by Philadelphia Mining Co., 1941 N. Broad St., Phila., Pa., in care of L. J. Eink. (1937).
Nelson-Morris Lumber & Supply Co., Inc. N. J. 1935.
Nelson Motor Co. Mass. 1933.
Nelson-Ogden Realty Corp. N. Y. 1935.
Nelson Paint Co., Inc. N. Y. 1934.
Nelson-Pearson Grocery. Oregon 1937.
Nelson Petroleum Company, El Dorado, Ark. Company lost its charter in 1927. No value found for stock.
Nelson Products, Co. Inc. Del. 1934.
Nelson Publishing Co. (S. D.) Charter expired by limitation in 1927.
Nelson, Russell, Inc. Mass. 1933.
Nelson, S., & Son, Inc. N. Y. 1935.
Nelson, Sam & Williams, Ed., Inc. N. J. 1937.
Nelson Sand & Gravel Co., Inc. Mass. 1934.
Nelson Service Stations, Inc. N. Y. 1935.
Nelson-Steinberg Sash & Trim Co. N. J. 1934.
Nelson, William J., Co., Inc. N. Y. 1934.
Nelson's Cupboards, Inc. N. Y. 1935.
Nelton Real Estate Co., Inc. N. Y. 1934.
Nemance Fur Co. Inc. N. Y. 1933.
Nematz, R., Inc. N. Y. 1934.
Nemeroff, Albert, Inc. N. Y. 1935.
Nemeth, I., Inc. N. Y. 1934.
Nemeth John, State Bank, New York City, 1917. Changed name to Nemeth State Bank 1918.
Nemeth State Bank, New York City, 1918. Changed name to American Union Bank, Feb., 1920.
Nemeth, Theresa, Inc. N. Y. 1935.
Nemm Silk Corp. N. Y. 1935.
Nemo Art Linen Co., Inc. N. Y. 1934.
Nemo Braid & Silk Co., Inc. N. Y. 1933.
Nemo Furriers Supply Company, Inc. N. Y. 1935.
Nemo, Lupia Corp. N. Y. 1935.
Nemo Theatre Co., Inc. Md. 1934-35.
Nemo Trading Co., Inc. N. Y. 1934.
Nemo, Willie, Cloak Company, Inc. N. Y. 1935.
Nemo Women's Wear Co. Inc. N. Y. 1933.
Nenco Battery Manufacturing Company, Inc. N. Y. 1935.
Nenner, Harry, Inc. N. Y. 1935.
Nenno & Company, Inc. N. Y. 1938.
Neo Products Co., Ltd. Del. 1936.
Neo-Style Tailoring Co., Inc. N. Y. 1934.
Neo-Techni Research Corp. Incorporated in New York and had an office at 1775 Broadway, N. Y. C. in 1929. President, J. B. Ferris, 154 W. 14th St., N. Y. C. (1936); Vice Pres., J. H. McCormick; Secretary, Jas. F. Lynch; Treasurer, S. C. Dickerhoff, Jr.; Director, A. J. Powers; Director, Chas. E. Lehr. Mr. Lynch informed us that the company printed a book in 1929 listing engineers all over the world and it was a complete failure. The stock is absolutely worthless and has been so since 1931.
Neo-Techni Research Corp. N. Y. 1935.
Neocase Mfg. Co., Inc. N. Y. 1934.
Neochem Therapeutical Products Corporation. N. Y. 1933.
Neocork Corp., The. N. Y. 1934.
Neograph Corp. N. Y. 1935.
Neola Canned Fish, Corp. N. Y. 1934.
Neolite Corp. of N. Y. N. Y. 1934.
Neolithic Flooring Co., Inc. Del. 1935.
Neolithic Products Inc. N. Y. 1934.
Neon Cap Mfg. Co., Inc. N. Y. 1934.
Neon Coffee Shoppe, Inc. N. Y. 1935.
Neon Displays, Inc. Del. 1936.
Neon Electrotube Corp. N. Y. 1935.
Neon Lighting Corp. N. J. 1937.
Neon Luncheonette, Inc. N. Y. 1935.
Neon Tube-O-Lite Corp. of America. Md. 1934.
Neon, Victor, Equipment Corp. N. Y. 1935.
Neon, Victor, Sales Organization, Inc. N. Y. 1935.

Name	State	Date Charter Forfeited
Neonlite Corp. of America.	N. J.	1934.
Neother Products Company, Inc.	N. Y.	1935.
Neovita Co., Inc.	Del.	1937.
Nepco Products Company, Inc.	N. Y.	1935.
Nepenthe, Inc.	N. Y.	1934.
Nepo Co., Inc.	N. Y.	1934.
Neponset Garage Corp.	Mass.	1934.
Neponset Realty Corp.	Mass.	1934.
Neponset Woolen Mills Store Inc.	Mass.	1934.
Neppach Investment Co.	Ore.	1935.
Nepperhan Amusement Company, Inc.	N. Y.	1935.
Nepperhan Fruit Exchange, Inc.	N. Y.	1935.
Nepperhan Masons Supply Company, Inc.	N. Y.	1935.
Nepsan Realty Co., Inc.	N. Y.	1934.
Nepsco, Inc.	Mass.	1933.
Nepseer Holding Corp.	N. Y.	1934.
Neptron Corp.	Mass.	1933.
Neptune Aquarium Co.	N. J.	1936.
Neptune Beach, Inc.	N. Y.	1934.
Neptune Beverage Corp.	N. Y.	1935.
Neptune Coal Corp.	N. Y.	1934.
Neptune-Empire Motor Sales Co.	Mass.	1935.
Neptune Frocks, Inc.	N. Y.	1934.
Neptune Investing Corp.	N. Y.	1935.
Neptune Investment Co.	N. J.	1937.
Neptune Laundry, Inc.	N. J.	1936.
Neptune Liberty Holding Co.	N. J.	1934.
Neptune-Manhattan Hotel Corporation.	N. Y.	1933.
Neptune Produce Co., Inc.	N. J.	1937.
Neptune Realty Company.	Mass.	1937.
Neptune Sounding Device Corp.	N. Y.	1935.
Neptune Trading Corp.	N. Y.	1934.
Nepwar Realty Co., Inc.	N. Y.	1934.
Nequoia Corp.	Del.	1936.
Neraglas, Gus. S., Inc.	N. J.	1934.
Nerco Cooler Corp.	Del.	1934.
Nerden Construction Corp.	N. Y.	1933.
Neri & Sons, Inc.	N. Y.	1935.
Nerken, S. L., Company, Inc.	N. Y.	1935.
Nero Exterminators, Inc.	N. J.	1937.
Nero Garage Holding Corp.	N. Y.	1935.
Nerraf Co.	N. J.	1937.
Nerve Culture Institute, Inc.	N. Y.	1934.
Nervo-Rumat Laboratories, Inc.	N. Y.	1935.
Neschis Fur Corp.	N. Y.	1935.
Neschis, Sagerman & Bros., Inc.	N. Y.	1934.
Neschis & Sagerman, Inc.	N. Y.	1934.

Nescopec Railroad. On April 28, 1900, this stock was exchangeable for stock of the Schuykill & Juniata R. R.

Nesher Co., Inc., The.	N. Y.	1934.
Nesko Pharmacal Products Co.	N. J.	1934.
Neslo Holding Co., Inc.	N. Y.	1934.
Neslo Picture Corp. Inc.	N. Y.	1934.
Nesmith Show Company.	Maine	1936.
Nesnew-Kase Press, Inc.	N. Y.	1935.
Nesor-Booth-Willoughby, Inc.	N. Y.	1934.
Nesor Dress Manufacturing Company, Inc.	N. Y.	1935.
Nesor Gift Shops, Inc.	N. Y.	1934.
Nespelem Mining Corp.	Del.	1934.
Nesray Holding Corp.	N. Y.	1935.
Ness, J. P., Construction Co.	N. J.	1937.
Ness Printing Company, Inc.	N. Y.	1935.
Nessus Realty Corp.	N. Y.	1934.
Nest O'Creme Corp.	N. Y.	1935.
Nest-O-Lene Corp.	N. Y.	1935.
Nesters Publications Inc.	N. Y.	1934.
Nestle Patent Holding Company, Inc.	N. Y.	1935.
Nestledown Sales Corp., Inc.	N. Y.	1935.
Nestler Rubber Fusing Company, Inc.	N. Y.	1935.
Nestler's Bedding Shops, Inc.	N. Y.	1935.
Nestle's Milk Products, Inc.	Mass.	1933.
Nestor Foods, Inc.	N. Y.	1934.
Nestor Garage Corp.	N. Y.	1935.
Nesumi Knitting Mills, Inc.	N. Y.	1934.
Neta Restaurant Corp.	N. Y.	1934.
Netal Holding Co., Inc.	N. Y.	1934.
Neth Publishing Corp.	N. Y.	1935.
Netherbyres Corp.	Del.	1934.
Netherland Butter & Egg Co.	Mass.	1933.
Netherland Dress Company, Inc.	N. Y.	1935.
Netherland Fur Corp.	N. Y.	1935.
Netherlands Assets Corp.	N. Y.	1934.
Netherlands Gun Club.	Del.	1935.

Netherlands Tramways Company. The sum of $734,790. was distributed pro rata among the holders of preferred stock, which amounted to $48.98 per share. Preferred stockholders were also requested to forward their certificates of common stock with their preferred stock when making collection. The funds were paid by the Treasurer of the company, who was located at Room 705, 60 Broadway, New York City.

Netherwood Corp.	N. J.	1937.
Netoco Bellevue Theatre, Inc.	Mass.	1937.
Netoco Community Theatre of North Attleboro, Inc.	Mass.	1937.
Netoco Embassy Theatre, Inc.	Mass.	1937.
Netoco Maine Theatre of Portland, Inc.	(resumed business 1933. Me.).	
Netoco Maine Theatre of Portland, Inc.	Maine	1936.
Netoco Mariboro Theatre, Inc.	Mass.	1937.
Netoco North Attleboro Theatre, Inc.	Mass.	1933.
Netoco State Theatre of Portland, Inc.	(resumed business 1933. Me.).	
Netoco State Theatre of Portland, Inc.	Maine	1936.
Netoco Wollaston Theatre, Inc.	Mass.	1937.
Netry Holding Corp.	N. Y.	1935.
Netschert, Frank, Inc.	N. Y.	1935.
Netter, J. X., Inc.	N. Y.	1934.
Nettie Construction Co.	N. J.	1936.
Nettles Grocery Co. Inc.	Del.	1934.
Neu-Mo Products Corp.	N. Y.	1935.
Neu-Pal Manufacturing Company, Inc.	N. Y.	1935.
Neubay Oyster Co.	N. J.	1934.

Neubecker, Edward F., Lumber Co. Buffalo. Name changed to Bennett-Bison Lumber Co., August 26, 1927.

Neuberger Bros., Inc.	N. Y.	1934.
Neuberger & Company, Inc.	N. Y.	1935.
Neuberger, Henry L., Inc.	N. Y.	1934.
Neuberger L., & Son, Inc.	Md.	1934.
Neudico Food Products Corp.	Md.	1936.
Neufad Dress Co., Inc.	N. Y.	1934.
Neufeld & Roscher, Inc.	N. Y.	1935.
Neugold Hats, Inc.	N. Y.	1934.
Neuhaus, Philip Company, Inc.	N. Y.	1935.
Neuman, D., Inc.	N. Y.	1935.
Neuman, Gustav A., & Sons, Inc.	N. J.	1936.
Neumann-Newvine Sporting Goods Corp.	N. Y.	1935.
Neuplan Sales Corp.	N. Y.	1934.
Neuris Tile Corp.	N. Y.	1934.
Neuschotz Products, Inc.	N. Y.	1934.
Neusinger Bros., Inc.	Md.	1934.
Neuss, H., Carpet Co.	N. J.	1936.
Neustadt-Volpe, Inc.	N. Y.	1935.
Neuton Construction Corp.	N. Y.	1934.
Neutralon Products, Inc.	Mass.	1936.
Neutrasol Products Corp.	Del.	1935.

Nevada Bellevue Copper Co. (Wash.) Stock was reported to have a liquidating value of from 2c to 3c per share.

Nevada Boy Goldfield Mining Co. Incorporated in South Dakota and its term of existence expired by limitation in 1924. As the company failed to file any reports since incorporation, it is our opinion that the company did not get beyond the development stage and the shares are without value.

Nevada Capital Gold Mining Company. Incorporated in Arizona to develop certain property in Mexico, which proved to be unmineralized. The company went out of business. The charter of the company was revoked on June 14, 1927. The company has failed to file reports since incorporation. The shares in our opinion are entirely worthless.

Nevada Charter Trust Co.	Del.	1936.
Nevada Consolidated Copper Co.	Me.	1933.

Nevada Consolidated Copper Co. On Dec. 15, 1937, the Supreme Judicial Court of Maine, by decree, dissolved the Company and appointed Charles D. Booth of 57 Exchange Street, Portland, Me., as trustee to liquidate the company. Stockholders who have not exchanged their stock for Kennecott Copper Corp., shares on basis of one Kennecott for each two shares of Nevada Cons. received $22.35 per share in cash. Cfts. had to be filed by June 1, 1938.

Nevada Consolidated Gold Mining and Milling Company. Value of Capital Stock. Par value 50 cents. Incorporated in Wyoming about 1904 and was reported as a stock selling scheme, having been promoted by H. P. Goetchius & Co. In 1906 the company was reported in receivers' hands and the mine was closed down. No further trace of the company could be found since then. It is our opinion that the shares are without value.

Nevada Construction Company (Missouri).	Kansas	1937.
Nevada Dairies, Inc.	N. Y.	1935.

Nevada Gilbert Gold Mining Co. This company was organized under the laws of Nevada in 1925. We are advised that active operations on all properties in this district ceased several years ago, due to litigation in the main property.

Nevada Greenwater Mining, Milling & Smelting Co. Incorporated in Arizona in 1906, and is legally dead, its charter having expired by 25 year statutory limitation on November 23, 1931. The company failed to file reports or pay fees since incorporation.

Name State Date Charter Forfeited

Our "Copper Handbook" reports that the President of the company was a convicted felon and the whole venture was a stock jobbing scheme. The shares are without value.

Nevada-Juneau Mining Co. Del. 1936.
Nevada-Mexico Mining Corp. Del. 1937.
Nevada Nickle & Copper Company. Maine 1936.
Nevada Nickle and Copper Company. Resumed Business Me. 1936.
Nevada Pacific Ranches, Inc. Del. 1937.
Nevada Queen Mines Co. Ariz. 1930.
Nevada Sheba Silver Mining Co. This company was incorporated under the laws of the State of Nevada on May 14, 1920. The articles of incorporation were filed at the request of S. H. Brady, Reno, Nev. The company is now delinquent in the amount of $52.50 for failure to file lists of officers and pay penalties from July 1, 1928 to date. The last list of officers filed shows: W. C. Lamb, President, 544 University Ave., Reno, Nev.; A. H. Sexton, Sec'y, 450 N. 4th St., Phila., Penna.; W. E. Lamb, Agent, 544 University Ave., Reno, Nev. When companies become delinquent they temporarily forfeit their charters to do business legally, but may be reinstated at any time. It was reported that the company's mill burned in 1920 and was dormant thereafter. Apparently the company held its property until 1928 when it ceased to pay its franchise tax. It is probable that the company still holds property, but is remaining in a dormant state.
Nevada Silica Corp. Del. 1934.
Nevada-Utah Mines & Smelters Corp. Incorporated in Maine in 1904 and went into bankruptcy in Feb. 1912. On June 11, 1912, the entire assets of the company were sold for $102,000. The company reorganized as Consolidated Nevada Utah Corp. in 1913, under the laws of Virginia. The stockholders of the old company were only given the right to subscribe for stock of the new company. On Dec. 29, 1923, 800 shares of the company's stock were sold at auction at $1. for the lot. In view of the above we believe the shares are without value.
Nevada Valet System, Inc. N. Y. 1934.
Nevada Wonder Mining Co. Stock has a liquidating value of 18c per share.
Nevagra Products, Inc. N. Y. 1934.
Nevar-Looza Elastic Belt & Garter Company, Inc. N. Y. 1935.
Nevashine Cleaning & Dyeing Company, Inc. N. Y. 1935.
Nevawet Products Corp. N. Y. 1934.
Neve Dress Company, Inc. N. Y. 1935.
Neve Drug Stores, Inc. C/D for one share of common stock was exchanged for ½ share of Class A stock and ½ share of Class B stock of the United Retail Chemists at the Continental Illinois Bank & Trust Company, Chicago, Ill.
Neve Drug Stores, Inc. N. Y. 1935.
Neve Shipping Corp. N. Y. 1935.
Nevels Homes, Inc. N. Y. 1934.
Neverbreak Heel Mfg. Co. Mass. 1933.
Neverbreak Leather Co., Inc. N. Y. 1934.
Neverclosed Auto Storage, Inc. N. Y. 1935.
Neverfale Parachute Corp. Md. 1934.
Neverfreeze Company, Inc. N. Y. 1935.
Neversweat Company, Inc. N. Y. 1935.
Nevertheless, Inc. N. Y. 1934.
Neves Syndicate, Ltd. Del. 1934.
Neville Construction Company. N. Y. 1935.
Neville, Henry, Inc. Mass. 1935.
Neville O'Neill International, Inc. N. Y. 1935.
Neville's Express, Inc. Mass. 1935.
Nevin Bus Lines. N. J. 1935.
Nevin Bus Lines of Maryland, Inc. Md. 1936.
Nevin-Clarke Corp. N. Y. 1934.
Nevin Truck & Bus Manufacturing Company, Inc. N. Y. 1935.
Nevin Van Lines, Inc. Del. 1937.
Nevin-Victory Bus Line, Inc. Oregon 1937.
Nevins Delicatessen, Inc. N. Y. 1935.
Nevins Gardens Corp. N. Y. 1935.
Nevler Stores Inc. Mass. 1934.
New Acme Plating Co. Mass. 1933.
New Age Publishing Company. In 1924 the New Age Publishing Company which was a Socialist Company although not party-owned, got into serious financial difficulties an aftermath of party persecution during and following the War, etc. Finally the paper they published, the New Age, suspended publication May 1, 1924 and shortly afterward they were forced to sell the printing plant at a sacrifice. The creditors of the company took over what few assets there were, bills receivable, etc. However they could not touch the proceeds of the sale of the printing plant because that was subject to a bondholders' mortgage. Bonds were issued in 1917 or 1918 at $5. each. They did not realize sufficient from the sale to pay more than $3. for every $5. bond surrendered.
New Age Publishing Co. Bonds paid by Chas. H. Roth, Trustee, 950 Clinton Street, Buffalo, N. Y.
New Albee Coffe Shop, Inc. N. Y. 1935.
New Ampere Lumber Supply Co. N. J. 1935.
New Amsterdam Brewing Co. Del. 1936.
New Amsterdam Bulb Co., Inc. N. Y. 1933.
New Amsterdam Commerce Corp. N. Y. 1935.
New Amsterdam Co. The Irving Trust Company of New York City, made a payment of $50. on each $100. First & Ref. 6½% bond due 1932-43.
New Amsterdam Construction Corp. N. Y. 1935.
New Amsterdam Discount Corp. N. Y. 1934.
New Amsterdam Estates, Inc. N. Y. 1935.
New Amsterdam National Bank, New York City, 1887. Failed January, 1908.
New Amsterdam Novelty Corp. N. Y. 1934.
New Amsterdam Store Fixture Company, Inc. N. Y. 1935.
New Amsterdam Supply Co., Inc. N. Y. 1934.
New Arcade, Inc. N. J. 1936.
New Arcadia Cafeteria, Inc. N. Y. 1933.
New Area Stone Renovating Company, Inc. N. Y. 1935.
New Art Amusement Co. N. J. 1937.
New Art Casting Company, Inc. N. Y. 1935.
New Art Gift Shop, Inc. N. Y. 1934.
New Art Mfg. Co., Inc. N. Y. 1934.
New Art Printing Co., Inc. N. J. 1936.
New Art Theatrical Costumes, Co., Inc. N. Y. 1934.
New Atlantic Hotel, Inc. N. J. 1935.
New Bay View Restaurant Corp. N. Y. 1935.
New Bath Co., Inc. N. Y. 1934.
New Beachwood Hotel Co. N. J. 1936.
New Bedford Battery Company, Inc. Mass. 1937.
New Bedford Belt Co., Inc., The. Mass. 1934.
New Bedford Civic Theatre Corp. Mass. 1935.
New Bedford Clothing Co., Inc. Mass. 1934.
New Bedford Cotton Mills Corp. Acquired by Associated Textile Co. by exchange of stock.
New Bedford Investors Trust. Certificates of Beneficial Interest have a liquidating value of $31.50 per share interest. Collect from the First National Bank, New Bedford, Mass.
New Bedford Professional Baseball Club, Inc. Mass. 1937.
New Bedford Roofing Co., Inc. Mass. 1935.
New Bedford Silk Mills, Inc. Mass 1937.
New Bedford Soccor Club, Inc. Mass. 1935.
New Bedford Spinning Co. Mass. 1933.
New Bedford Tom Thumb Golf Course, Inc. Mass. 1933.
New Bedford Transportation Co. Mass. 1934.
New Bensonhurst Realty Co., Inc. N. Y. 1934.
New Beverly Hotel Corporation. N. J. 1935.
New Blake Theatre Corp. N. Y. 1934.
New Blue-White Laundry Co. N. J. 1936.
New Boardwalk Exchange, Inc. N. Y. 1935.
New Born Ice Cream and Lemon Ice Co. N. J. 1937.
New Boston Broom and Brush Handle Co., Inc. Mass. 1936.
New Boston Music Hall. Mass. 1935.
New Bowling Casino, Inc. N. J. 1937.
New Bridge Auto Repair & Sales Corp. N. Y. 1935.
New Bridge Holding Co. N. J. 1934.
New Bridge Realty Corp. N. J. 1934.
New Brighton Fur Dressing & Dyeing Corp. N. J. 1934.
New Brighton Holding Co., Inc. N. Y. 1934.
New Brighton Lumber Company, Inc. N. Y. 1935.
New Brighton Lunch, Inc. N. Y. 1935.
New Broadmore Restaurant, Inc. Mass. 1934.
New Broadway Auto Ignition Company, Inc. N. Y. 1935.
New Broadway Garage, Inc. N. Y. 1935.
New Brook Stables. N. J. 1936.
New Brooklyn Democratic Club, Inc. Md. 1937.
New Brunswick Beverage Co. N. J. 1937.
New Brunswick Bottling Works. N. J. 1935.
New Brunswick Boys' Pants Company, Inc. N. Y. 1935.
New Brunswick Buick Co. N. J. 1934.
New Brunswick Cafeteria, Inc. N. Y. 1935.
New Brunswick Cleaners and Dyers, Inc. N. J. 1934.
New Brunswick Construction Co., Inc. N. J. 1936.
New Brunswick Corniced Works. N. J. 1935.
New Brunswick Equitable Mortgage Corp., Inc. N. J. 1935.
New Brunswick Food Center, Inc. N. J. 1937.
New Brunswick Grocery Co., Inc. N. J. 1937.
New Brunswick Hotel Corp. N. J. 1934.
New Brunswick Janitory Supply Co., Inc. N. J. 1936.

Name State Date Charter Forfeited

New Brunswick Lumber Company, Inc. N. Y. 1935.
New Brunswick Paper Company. N. J. 1935.
New Brunswick Picture Frame Co. N. J. 1935.
New Brunswick Sports Arena, Inc. N. J. 1934.
New Brunswick Tire Company. N. J. 1935.
New Brunswick Window Cleaning Co. N. J. 1935.
New Business and Volume Co., Inc. N. Y. 1934.
New Cab Holding Corp. N. Y. 1934.
New Campus, Inc. N. Y. 1935.
New Canton Corp. N. Y. 1935.
New Castle Forge & Bolt Co. No value found for 2nd Mortg. bonds.
New Castle Realty Co. N. J. 1936.
New Castle Tribune Corp. N. Y. 1934.
New Cathedral Cab, Inc. Md. 1935.
New Celtic Park Corp. N. Y. 1935.
New Centennial Garage Inc. Del. 1934.
New Center Development Corp. N. Y. 1934.
New Centering Cab Co., Inc. Md. 1935.
New Central Cafeteria, Inc. N. Y. 1935.
New Central Garage, Inc. Va. 1937.
New Centrifugal Threshing Machine Co., The. Del. 1937.
New Century Cafeteria, Inc. Mass. 1937.
New Century Shop, Inc. N. Y. 1934.
New Century Spring Corp. Del. 1934.
New Century Spring Corporation. Incorporated under the laws of the State of Delaware and is located at 76 William Street, New York City. Mr. Rosenbaum informed us several years ago that the company's assets consisted of patents that had not been commercialized. Since that time the company lost its charter in 1933 for non-payment of taxes. Mr. Rosenbaum informed us on June 7, 1937, that the company still owns the patents, which in his opinion have little, if any, value. In view of the above, we believe the preferred and common shares are worthless.
New China, Inc. Del. 1934.
New Citizen Gold Mining Company. Incorporated in New Jersey, June 6, 1894, and its principal place of business was located at Plainfield, New Jersey. The company was apparently unsuccessful for they forfeited their charter in 1898 for non-payment of two years taxes. It is our opinion that the shares had no value as of June 6th, 1931,
New City Bakery, Inc. N. J. 1934.
New City Beef Co., Inc. N. Y. 1934.
New City Hotel Co. Mass. 1933.
New City Mortgage & Investment Corp. N. J. 1934.
New City Pharmacy, Inc. N. Y. 1935.
New Coat Apron and Towel Supply Co. Inc. Del. 1934.
New Colonial Bakery Co. N. J. 1934.
New Colony Co. N. J. 1934.
New Commercial Finance Assn. N. J. 1934.
New Community Food Center. N. J. 1935.
New Cornelia Copper Co. Merged into Calumet & Arizona Mining Co. (Del.).
New Corner Pharmacy, Inc. Va. 1937.
New Co-Zee Homes, Inc. N. J. 1937.
New Craft Dresses, Inc. N. Y. 1934.
New Crystal Cafe, Inc. Ore. 1935.
New Curb Realty Corp. N. Y. 1934.
New Current Digest, Inc., The. Del. 1936.
New Danish Mission Home, Inc. N. Y. 1935.
New Daytona Theatre Corp. N. Y. 1934.
New Deal Cleaners & Dyers, Inc. Mass. 1937.
New Deal Oil Burner Company. Oregon 1937.
New Deal Realty Company. Md. 1937.
New Deal Sales Corp. Del. 1937.
New Deal Valet Service Co., The. Del. 1937.
New De Florence Restaurant. N. J. 1934.
New Departure Can Co., Inc. N. J. 1935.
New Dominion Copper Co., Ltd. Incorporated in British Columbia, on June 9, 1909, and lost its property through foreclosure sale on August 1, 1922. The 6% Conv. bonds due 1919 received $319.50 on each $1000. bond, leaving no equity for the stock. Unstamped bonds may be presented to the Empire Trust Co., New York City, for collection.
New Dorp Dairy, Inc. N. J. 1937.
New Eastside Development Co. N. J. 1934.
New Electric Family Laundry, Inc. N. J. 1936.
New Electric Laundry, Inc. N. J. 1935.
New Elm Furniture Co., Inc. N. J. 1935.
New Elm House, Inc. Me. 1934.
New Emmet Mines Company. Incorporated in Colorado in 1902. and was declared defunct in 1917.
New Endless Belt Company, Inc. N. Y. 1935.
New Energy Mfg. Co. Mass. 1933.
New England Academy. Mass. 1937.
New England Adjustment Service, Inc. Mass. 1934.
New England Adjustment Service The, Inc. Mass. 1936.
New England Advertising Company. Mass. 1936.

Name State Date Charter Forfeited

New England Aeronautical Laboratories, Inc. Del. 1935.
New England Airship Co. Del. 1934.
New England Airship Corp. Mass. 1934.
New England Amco Service Stores, Inc. Mass. 1934.
New England Amusement Enterprises, Inc. Mass. 1934.
New England Annealing & Tool Co. Mass. 1935.
New England Auto Body Corp. Mass. 1937.
New England Auto Renting, Inc. Mass. 1935.
New England Autogiro Sales Co. Mass. 1934.
New England Automatic Coal Burner Corp. Mass. 1934.
New England Automobile Association, Inc. Mass. 1934.
New England Bagwood Company. Mass. 1937.
New England Bakery Co. Mass. 1935.
New England Beef, Inc. Mass. 1935.
New England Billiard and Locker Co., Inc. N. Y. 1934.
New England Blizz Co., Inc. Mass. 1934.
New England Boat Co. Mass. 1934.
New England Boiler & Furnace Co. Mass. 1936.
New England Bond & Mortgage Company. Mass. 1937.
New England Brewing Co. Del. 1937.
New England Brick Yards Co. First mortgage 5% bonds due 1925 have a decree value of $396. per $1000. bond. Collect from U. S. District Court, Boston, Mass.
New England Broadcasting Co. Mass. 1936.
New England Broadcasting System Inc. Mass. 1933.
New England Brotherhood of Locomotive Engineers Securities Corporation. Maine 1936.
New England Building Supplies Co. Mass. 1934.
New England Cabinet Works, Inc. Me. 1933.
New England Catalin Co. Mass. 1933.
New England Chemical Industries, Inc. Located at Woburn, Mass., and was dissolved by the Supreme Judicial Court for Middlesex County on Nov. 9, 1937.
New England Chemists Products & Supply Co. Mass. 1935.
New England Coffee Shop, Inc. Mass. 1935.
New England Cold Storage Company, Inc. Maine 1936.
New England Collateral Shares Corporation. N. Y. 1933.
New England Commission Company, Inc. N. Y. 1935.
New England Compressed Gas Co. Acquired by Air Reduction Co., Inc.
New England Consolidated Coal Company. Mass. 1937.
New England Consolidated Corp. Mass. 1933.
New England Consolidated Ice Company. (Charter Forfeited 1906). The Union Trust Company of Providence, R. I., holds unclaimed funds to make a payment of 1% flat on the principal of the First & Coll. Trust S. F. Bonds.
New England Consolidated Insurance Agency, Inc. Mass. 1934.
New England Consolidated Mines. Value of capital stock of no par value. Organized in 1927 as a consolidation of several companies in the Grass Valley District of Calif. The company owns the Banner Consolidated property located in Nevada County, 11 claims in the Grass Valley district and several other properties. The last known address of the company was 108 High St., Grass Valley, Calif. in care of A. R. Archibald, President. The public offering of the stock was made by R. F. D. Lemon, 141 Broadway, N. Y. C. in 1929. No further trace of Mr. Lemon can be found: Since the public offering, the shares have had no market value at any price. The "Oil Broadstreet & Mining Directory" of California listing all mining companies in California, does not show any record of ths company's operations. It is our opinion that the shares have little, if any, value at this time.
New England Consolidated Mines Company. The Lava Cap Gold Mining Corporation, located at Ansonia, Conn., informed us that the above company is no longer in existence and the stock is without value.
New England Construction Co. Mass. 1933.
New England & Continental Transit Inc. Mass. 1934
New England Contracting Company, Inc. Mass. 1937.
New England Cooperative Society. Incorporated in Massachusetts and was dissolved in 1920.
New England Cotton Stores, Inc. Del. 1936.
New England Counter Company, Inc. Mass. 1937.
New England Craftsman. Mass. 1937.
New England Cruller Corp. N. Y. 1935.
New England Cut Flower Express, Inc. R. I. 1937.
New England Diners Inc. Mass. 1933.

Name State Date Charter Forfeited

New England Dispatch, Inc. N. Y. 1935.
New England Distributing Company. Mass. 1937.
New England Dressed Meat & Wool Company. Mass. 1937.
New England Electric Co. Inc. Incorporated in Arizona on Sept. 18, 1931 and since incorporation has failed to file reports or pay registration fees. The Statutory Agent was Wayne Hubbs, Phoenix, Arizona. A company of this name was located at 543 Madison Ave., N. Y. C. in 1931, and 92 Liberty St., N. Y. C. in 1932. President, Clayton T. Rogers; Secretary, Donald F. Wallace; Treasurer, C. King. In 1933 the company was out of business. We found no market for the stock since incorporation. It is our opinion that the shares are worthless.
New England Electric Vehicle Transportation Company. The stock has a liquidating value of $3.76 per share. Collect from the Old Colony Trust Company, Boston, Mass.
New England Engineering Corp. Mass. 1933.
New England Equity Corp. Mass. 1936.
New England Express Exchange, Inc. Mass. 1933.
New England Fencing Co., Inc. Mass. 1936.
New England Film Corp. Mass. 1934.
New England Five Cent Specialty Co., Inc. Mass. 1936.
New England Food Company. Incorporated in South Dakota in 1907 and its term of existence expired by the limitation of its charter in 1925. The company formerly was located at East Norwalk, Conn. The National Bank of Norwalk, Norwalk, Conn. informed us that this company went out of existence a number of years ago. It is our opinion that the shares are without value.
New England Food Shop & Lunch Co., Inc. Mass. 1935.
New England Foods, Inc. Me. 1934.
New England Foods Institute, Inc. Mass. 1935.
New England Forest, Fish and Game Association. Incorporated in Massachusetts on July 20, 1905, and was dissolved in 1910. We found no value to the stock and therefore believe the shares are worthless.
New England Foundry & Machinery Co. Mass. 1934.
New England Fuel Oil Corp. Stock has a liquidating value of 75c per share.
New England Fur Industries, Inc. Mass. 1935.
New England Furniture Co. Del. 1935.
New England Galleries, Inc. Del. 1937.
New England Garages, Inc. Mass. 1936.
New England Garage, Inc. N. Y. 1934.
New England Gas Economizer Co., Inc. Mass. 1934.
New England Gasoline Service, Inc. Mass. 1936.
New England Guild Distributing Corp. N. J. 1937.
New England Holding Co. Mass. 1934.
New England Home Improvement Co. Mass. 1936.
New England Homes, Inc. Mass. 1937.
New England Hotel Company. Me. 1935.
New England Hotels Co. Del. 1935.
New England Hotels Publishing Corp. Mass. 1935.
New England Implement Co., Inc. Mass. 1934.
New England Industries, Inc. Mass. 1937.
New England Inns, Inc. Mass. 1934.
New England Investment Trust. See New England Investors Shares, Inc.
New England Investors Shares, Inc. Goodwin, Procter & Hoar, lawyers, located at 84 State St., Boston, Mass., informed us on Dec. 1, 1936, that this corporation was bankrupt in 1928. It has paid 18% to its creditors and there will probably be a further small dividend in connection with the final wind-up. The shares are without value.
New England Iron Works Co. Mass. 1935.
New England Lamp & Shade Co., Inc. Mass. 1935.
New England Landscape Service, Inc. Mass. 1935.
New England Lighter Sales, Inc. N. Y. 1934.
New England Liquidation, Co., Inc. N. Y. 1934.
New England Machine Co. of Brockton. Mass. 1935.
New England Machine Exchange, Inc. Mass. 1933.
New England Magnesia Corp. Inc. Del. and was void in 1934. The Company filed its last report in 1931. Office, 278 Heath St., Boston, Mass. No value found for stock.
New England Maintenance Co., Inc. Mass. 1933.
New England Management Corp. Mass. 1936.
New England Mfgrs. Bureau, Inc. Mass. 1935.
New England Manufacturers Export Corp. Mass. 1934.
New England Manufacturers' Foundry, Inc. Mass. 1936.
New England Manufacturers & Jobbers Credit Bureau, Inc. Mass. 1934.
New England Mfg. Co., Inc. Del. 1935.
New England Merchandising Corp. Mass. 1935.
New England Metal Art Co., Inc. Mass. 1935.

Name State Date Charter Forfeited

New England Milling Co. Mass. 1936.
New England Minerals, Inc. Mass. 1933.
New England Mortgage & Investment Corp. Mass. 1934.
New England National Bank, Kansas City, Mo. Succeeded by New England National Bank & Trust Company.
New England National Bank & Trust Company, Kansas City, Mo. Succeeded by Fidelity National Bank & Trust Co.
New England Note Company, Inc. Mass. 1937.
New England Oil Co. Del. 1934.
New England Oil Corporation. This company was formerly located at 60 Federal St., Boston, Mass. and reorganized as the New England Oil Refining Corp. The latter company's property was foreclosed and bondholders received 40% for their claim leaving no equity for the stock, which is without value. Therefore we submit the shares of the New England Oil Corp. as worthless.
New England Oil Refining Co. First 8% bonds due 1943 have a decree value of 45.8034%; 5.3034% and a final of 1%. We believe that Certificates of Deposit for these bonds are entitled to the final dividend.
New England Oil Refining Company. The First Mortgage 10 Year S. F. 8% Gold Bonds dated March 1, 1921, due March 1, 1931, with Sept. 1, 1926, and subsequent coupons attached, received the following payments:

First Payment—	$499.88 per $1000. bond.
Second Payment—	65.45 per $1000. bond.
Final Payment—	1.07% per $1000. bond.

The General Mortgage bonds represented by Certificates received stock of the Shell Union Oil Corporation and cash of $50. per $1000. Certificate. All payments on bonds and Certificates were made by the Old Colony Trust Co., Boston, Mass., and all unstamped certificates should be presented to them for collection. The final payment on the First Mortgage bonds was mailed to holders of record.
New England Oil Steamship Co. Del. 1934.
New England Oil Terminal Company, Inc. N. Y. 1935.
New England-Overseas Corp. Mass. 1937.
New England Pants Manufacturing Co., Inc. Mass. 1934.
New England Paper Co., Inc. Mass. 1933.
New England Parlor Frame Manufacturers Ass'n, Inc. Mass. 1937.
New England Patent Fire Escape Co. Mass. 1935.
New England Petroleum, Inc. Mass. 1937.
New England Phonograph Company. Incorporated in Maine in 1888 and controlled the phonographs of the North American Phonograph Co. The company sold the machines outright and in February, 1894 were doing a little better than covering expenses. President, Gen. A. P. Martin; Treasurer, Eugene N. Foss. In 1909 according to the last report filed by the company, the following were officers and directors. President, John E. Helm, 261 Broadway, N. Y. C. Treasurer, Joseph F. McCoy, 261 Broadway, N. Y. C.; Directors, James W. Purdy, Jr., Montclair, N. J.; William Pelzer, 17 John St., N. Y. C. The company was excused on June 7, 1910 having ceased to transact business. According to Mr. Pelzer, there were several companies of this name incorporated in New York, Ohio, Maine and several other states. He stated that a James Andrew of Cincinnati, Ohio was the moving spirit in the company. The company had considerable litigation with the Edison interests, and according to Mr. Pelzer a settlement was made and all the companies were completely wound up. In view of the above, we believe the shares of the New York, Ohio & Maine companies are now without value.
New England Picture Departments, Inc. Mass. 1933.
New England Pine Tree Products Co., Inc. N. J. 1935.
New England Plush Co. Mass. 1934.
New England Plush, Inc. Mass. 1936.
New England Police Officers Assoc. Del. 1935.
New England Poster Service, Inc. Mass. 1937.
New England Poultry & Rabbit Breeders' Exchange, Inc. Mass. 1934.
New England Power Construction Co. Mass. 1933.
New England Power Engineering & Service Corp. Mass. 1937.
New England Press Assn. Mass. 1937.
New England Products Corp. N. Y. 1933.
New England Public Relations, Inc. Mass. 1933.
New England Publications, Inc. Mass. 1935.
New England Publicity Associates, Inc. Mass. 1937.
New England Purity Paper Bottle Co. Mass. 1934.
New England Rags & Junk Co. Mass. 1933.

Name State Date Charter Forfeited

New England Railroad. The franchise and property were sold to the New York, New Haven & Hartford, Railroad Company, for $27,500,000. The preferred stock was liquidated at $150. per share, and the common at $100. per share.
New England Raincoat Co., Inc. N. Y. 1934.
New England Realty Co., Inc. N. J. 1936.
New England Realty Co. Mass. 1933.
New England Realty Corp. N. Y. 1934.
New England Refinishing Company, Inc. R. I. 1937.
New England Research Laboratories, Inc. Mass. 1934.
New England Retail Grocers Publishing Co. Me. 1933.
New England Rock Excavating Co. Mass. 1933.
New England Safe Deposit Company of Missouri. Succeeded by New England National Bank, Kansas City, Mo.
New England Safety Paper Co. Succeeded by Safety Paper Co.
New England Sail Plane Co. Mass. 1933.
New England Salvage Corp. Mass. 1937.
New England Scandinavian Benevolent Relief Society. Mass. 1934.
New England Securities Co. Del. 1934.
New England Securities Corp. Mass. 1935.
New England Service Corp. Mass. 1935.
New England Shoe Manufacturing Company, Inc. Mass. 1937.
New England Sign Advertising Co., Inc. Mass. 1935.
New England Silver and Glass Co., Inc. N. Y. 1934.
New England Southern Corp. Mass. 1934.
New England Southern Corporation. The New England Southern Mills 7% Secured Notes due Dec. 1, 1938, having June 1, 1930 and subsequent coupons attached received $150.187 per each $1000. unstamped Note, payable at the First National Bank of Boston, Mass.
New England Southern Mills. See New England Southern Corporation.
New England Specialties Combustion Co. Mass. 1933.
New England Specialty Manufacturing Company, Inc. Mass. 1937.
New England Sportsman Publishing Co. Mass. 1935.
New England Steel Roofing Co. Mass. 1936.
New England Sterling Realty Corp. Mass. 1937.
New England Stevedoring Corp. Mass. 1935.
New England Stores, Inc. Mass. 1937.
New England Tankers Corp. Del. 1935.
New England Tanning Co., Inc. Mass. 1934.
New England Textile Corp. N. Y. 1935.
New England Thrift Corp. N. Y. 1935.
New England Thrift Seal Merchants, Inc. Mass. 1934.
New England Thymoleum Company. Incorporated in Maine on May 23, 1899 and filed its last return in 1902. The charter of the corporation was forfeited in 1905. We found no value to the stock and therefore believe the shares are without value.
New England Tourist Co., Inc. Mass. 1936.
New England Traders Assn., Inc. Mass. 1933.
New England Trans-Atlantic Line Inc. Mass. 1933.
New England Trousers Company, Inc. N. Y. 1935.
New England Trunk Company. Mass. 1937.
New England Tunnel Co. Mass. 1933.
New England Venezuela Co. Del. 1934.
New England Wafer Co., Inc. N. Y. 1934.
New England Warehouse Corp. Mass. 1936.
New England Water Power Co. N. J. 1936.
New England & Western Airlines Inc. Del. 1935.
New England Window & House Cleaning Co. R. I. 1935.
New England Wood Products Company. Maine 1936.
New England Worsted & Woolen Co. Me. 1933.
New England Yarns, Inc. Mass. 1937.
New Era Aircraft Corp. Del. 1935.
New Era Book Corp. N. Y. 1935.
New Era Bus Co., Inc. N. Y. 1934.
New Era Construction Corp. Del. 1934.
New Era Finance Co. N. J. 1937.
New Era Fixture Company, Inc. N. Y. 1935.
New Era Food Shops, Inc. N. Y. 1935.
New Era Freezer Corp. Del. 1937.
New Era Fur Company, Inc. N. Y. 1935.
New Era Furniture Company, Inc. N. Y. 1935.
New Era Holding Co., The. Del. 1937.
New Era Holding Corp. N. Y. 1935.
New Era Housing Corp. Mass. 1936.
New Era, Inc. N. J. 1936.
New Era Investment Co. N. J. 1936.
New Era Knitting Mills, Inc. N. Y. 1935.
New Era Ladies Wear, Inc. N. Y. 1934.
New Era Markets, Inc. Mass. 1935.
New Era Motors, Inc. Del. 1934.
New Era Painting and Decorating Co., Inc. N. Y. 1934
New Era Paper Company, Inc. N. Y. 1935.
New Era Power Pump Corp. of America. N. J. 1936.
New Era Products Co. Del. 1937.

Name State Date Charter Forfeited

New Era Range Corp. Assets were acquired by Armstrong Electric & Mfg. Co.
New Era Realty Co. N. J. 1934.
New Era Securities Corp. N. Y. 1935.
New Era Silk Corp. N. Y. 1935.
New Era Talking Pictures, Inc. N. Y. 1935.
New Era Tool and Mfg. Co. of Philadelphia. Del. 1937.
New Era Waterproofing Corp. N. Y. 1935.
New Essex Finance Company. N. J. 1935.
New Excelsior Coal Company, Inc. N. Y. 1935.
New Famous, Inc. Idaho 1935.
New Fashion Clothes Manufacturing Co. N. J. 1934.
New Fashion Infants Wear Company, Inc. N. Y. 1935.
New Fashion Millinery Corp. N. Y. 1935.
New Feishman Enterprises, Inc., The. N. Y. 1934.
New Field's, Inc. N. J. 1935.
New Forest Holding Co. N. J. 1936.
New Found Lake Power Company. N. H. 1936.
New Foundation Publishing Co., Inc. N. Y. 1934.
New Fur Trimming Corp. N. Y. 1935.
New Furniture Exchange Sales Rooms, Inc. N. Y. 1935.
New Gardens Hand Laundry, Inc. N. Y. 1935.
New Garrick, Inc. N. J. 1937.
New Garrick Theatre Company. N. J. 1935.
New Gates Amusement Company, Inc. N. Y. 1935.
New-Gill Development Company. N. J. 1935.
New Gloria Co., Inc. N. Y. 1934.
New Gold Cafeteria, Inc. N. Y. 1935.
New Gold Dollar Mining Co. Value of stock, par value 5 cents. Since the organization of the company all the property has been operated under lease, operations having been more or less spasmodic until recently and because of this fact the sales of the stock have been very few. There is no market for the stock nor does the company know of anyone who would be interested in purchasing same. (1935.)
New-Gold Lighting Fixtures Inc. N. Y. 1933.
New-Goldbro Garage, Inc. N. Y. 1934.
New Grand Bowling Alleys, Inc. Md. 1936.
New Grant Bowling Alleys, Inc. Md. 1937.
New Gretna Realty Co. N. J. 1934.
New Halsted Holding Co. N. J. 1934.
New Hampshire Grazing Company. Mass. 1937.
New Hampshire & Mass. Electric Railway Co. The New York Trust Company, New York City, reported on December 3, 1925, that this company had been in liquidation for a number of years, the payments on account of principal being $20. per share on July 1, 1922, $18. per share, on April 1, 1924; and a final payment of $27.30 per share on January 12, 1925, making a total of $65.30 per share.
New Hampshire Power Company. Sold to the Public Service Company of New Hampshire. We understand the First Mortgage bonds and preferred stock received par in liquidation.
New Hartford Water Works Company, The. N. Y. 1933.
New Hat Company, Inc. N. Y. 1935.
New Haven Eagles Hockey Club, Inc. N. Y. 1934.
New Haven, Middletown & Willimantic Railroad Company. We received the following letter from Mr. T. F. Paradise, Treasurer, New York, New Haven and Hartford Railroad Company, located at New Haven, Conn., and dated Feb. 8, 1938. "The $500. 7% bond of the New Haven, Middletown and Willimantic Railroad Company due July 1, 1891, referred to in your letter of Feb. 9, was a second mortgage bond. The company defaulted the payment of interest on its first mortgage bondholders in 1873 and the Road was taken over by the first mortgage bondholders under foreclosure, and in 1875 reorganized under the name of Boston and New York Air Line Railroad Company, leaving no equity for the second mortgage bondholders." "Under the reorganization, preferred stock of the new company was issued for the first mortgage bonds of the N. H., M. & W., with the unmatured coupons attached, and common stock was issued for past due and unpaid coupons. The bond referred to in your letter has no value."
New Haven & Shore Line Ry. The Union & New Haven Trust Company of New Haven, Conn., we understand, is acting as liquidating agent for making distributions on the First 6% bonds due 1948.
New Haven & Shore Line Ry. Co. Guilford Trust Co. of Guilford, Conn. informed us that the 7% Deb. bonds of this Co. have no value.
New Health Foods Co. Del. 1936.
New Herald Shoe Repairing Company, Inc. N. Y. 1935.
New Holding and Building Co. N. J. 1935.
New Hollard, Inc. N. J. 1936.
New Home Baking Co., Inc. Mass. 1935.
New Home Washing Machine Company. Mass. 1937.

Name State Date Charter Forfeited

New Homestead Building Co. N. J. 1935.
New Hotel Keller Co. N. Y. 1933.
New Hotel Kenbridge, Inc. Va. 1937.
New Howard Hotel, Inc. Md. 1934.
New Howard Manufacturing Company, Inc. N. Y. 1935.
New Hyde Park Sand & Gravel Company, Inc. N. Y. 1935.
New Idea Infants Wear Company, Inc. N. Y. 1935.
New Idea Lunch, Inc. Del. 1934.
New Idea Millinery. N. J. 1936.
New Idea Products, Inc. Mass. 1935.
New Idria Quicksilver Mines, Inc. Mass. 1937.
New Imperial Restaurant Inc. N. J. 1936.
New Invention Sign Corp. N. Y. 1933.
New Issue Trading Corp. N. Y. 1935.
New Issues Finance Corp. N. Y. 1934.
New Jamaica Lumber Co. Inc. N. Y. 1933.
New Jefferson Hotel Co. First 6% bonds due 1930-42 have a decree value of $288. per $1000. bond.
N. J. Acceptance Corp. N. J. 1936.
New Jersey Appetizing Co. N. J. 1937.
New Jersey Appliance Co. Inc. N. J. 1934.
New Jersey Appraisal Co. N. J. 1937.
New Jersey Architects & Builders Sample Institute. N. J. 1934.
New Jersey Architectural Exhibition, Inc. N. J. 1935.
New Jersey Ash & Garbage Removal Co. N. J. 1937.
New Jersey Associates, Inc. Del. 1935.
New Jersey Athletic Enterprises, Inc. N. J. 1937.
New Jersey Automatic Coal Burner Corporation. N. J. 1935.
New Jersey Automobile Exchange. N. J. 1934.
N. J., Bag & Burlap Co., Inc. N. J. 1936.
New Jersey Baking Co. N. J. 1937.
New Jersey Bankers, Inc. N. J. 1937.
New Jersey Bankers Securities Company. First payment in liquidation, $2. per share, on December 1, 1931. Second payment, 25¢ per share on April 24, 1934. A final dividend may be paid. The funds were paid by Nicholas LaVecchia, Receiver, Military Park Bldg., Newark, N. J. The payments were stamped on the certificates.
New Jersey Bedding Co. N. J. 1934.
N. J. Bergen Square Realty Corp. N. J. 1936.
New Jersey Beverage Co. N. J. 1934.
N. J. Boat Exchange. N. J. 1936.
N. J. Bond and Shareholding Corp. N. J. 1934.
New Jersey Bonded Floor Co. N. J. 1935.
New Jersey Book Company. N. J. 1935.
N. J. Bowling & Billiard, Inc. N. J. 1935.
New Jersey Brick & Supply Company, Inc. N. J. 1935.
N. J. Brush Mfg. Co., Inc. N. J. 1936.
New Jersey Builders Assoc. Inc. N. J. 1934.
New Jersey Building Construction Company. N. J. 1935.
New Jersey Building Supply Co. N. J. 1934.
New Jersey Bus Advertising Co. N. J. 1935.
New Jersey Business and Co-operative Company. N. J. 1935.
N. J. Butter & Egg Co., Inc. N. Y. 1934.
New Jersey Cabinet and Mill Co. N. J. 1937.
N. J., Carbonic Gas Co. N. J. 1936.
New Jersey Cast Stone Company. N. J. 1935.
N. J. Cinder Co. N. J. 1936.
N. J. Cinder Products Corp. N. J. 1937.
New Jersey Cloak and Dress Company. N. J. 1935.
N. J. College of Commerce. N. J. 1936.
N. J. Composition Flooring Co. N. J. 1934.
New Jersey Concessions, Inc. N. J. 1935.
New Jersey Co-Operative Finance Corp. Del. 1935.
New Jersey Copper Screen Co. N. J. 1937.
New Jersey Copy-Graph Corporation. N. J. 1935.
New Jersey Cornice and Skylight Works, Inc. N. J. 1935.
New Jersey Crime Investigating Bureau. N. J. 1937.
New Jersey Cut Flower Co. Inc. N. J. 1934.
N. J. Dehydrating Co. N. J. 1936.
New Jersey and Delaware Transportation Co. Inc. N. J. 1934.
N. J. Dimension Stock Co. N. J. 1936.
N. J. Discount Co. N. J. 1936.
New Jersey Dock & Terminals. N. J. 1937.
New Jersey Dress Manufacturing Company, Inc. N. J. 1935.
New Jersey Empire Pickle Works. N. J. 1935.
New Jersey Engraving Works. N. J. 1934.
N. J. Equitable Distributors. N. J. 1936.
N. J. Exterminating Co. N. J. 1936.
New Jersey Farmers Supply Company. N. J. 1935.
N. J. Fast Freight Co., Inc. N. J. 1936.
N. J. Fertilizer and Chemical Co. N. J. 1934.
New Jersey Finance Co. N. J. 1934.
N. J. Flying Field Corp. N. J. 1936.
New Jersey Foundation, Inc. N. J. 1935.

Name State Date Charter Forfeited

New Jersey Funding Corporation. Value of Preferred and Class "A" Common Stock. Mr. William M. Goldweber, an attorney, and former officer of the company, located at Stanley Theatre Building, Journal Square, Jersey City, New Jersey, informed me on May 8, 1937, that the corporation was deprived of its small loan license in 1930 or 1931, for failure to raise more funds with which to function and that the shares were worthless as of Decemebr 21, 1936. The corporation lost its New Jersey Charter in 1933. Therefore, I submit the preferred and Class "A" Common shares as worthless as of December 21, 1936.
New Jersey Furniture Sales Co. N. J. 1934.
New Jersey Garage Service. N. J. 1935.
New Jersey Garagesites Corp. N. J. 1937.
N. J. Guaranateed Upholstering Co., Inc. N. J. 1936.
New Jersey Hair Company, Inc. N. J. 1935.
New Jersey Health Center. N. J. 1937.
New Jersey Heating Corp. N. J. 1936.
New Jersey Hide and Leather Co. N. J. 1934.
New Jersey Housing and Contracting Co. N. J. 1937.
New Jersey Hygrade Fuel Co. N. J. 1937.
New Jersey Ice and Cold Storage Corp. N. J. 1934.
New Jersey Indemnity Co. N. J. 1934.
New Jersey Industrial Credit Corp. N. J. 1934.
N. J. Industrial Gas Co. N. J. 1936.
New Jersey Industries Corp. N. J. 1937.
New Jersey Interurban Coach Co. N. J. 1934.
New Jersey Investment Securities Corp. N. J. 1934.
New Jersey Law Review Publishing Co. N. J. 1935.
New Jersey Life Publishing Company. N. J. 1935.
New Jersey Lime Products Corp. We were informed to communicate with Mr. G. W. Jones, Receiver of the corporation, whose address is 155 Main Street, Newton, New Jersey. (1936.) We have written several letters to Mr. Jones, and he apparently refuses to answer us as our letters have not been answered nor returned. (1936.)
New Jersey Linen Supply Co. No. 2. N. J. 1934.
New Jersey Machinery Exchange. N. J. 1934.
New Jersey Manure Company. N. J. 1935.
N. J. Marathon Co. N. J. 1936.
New Jersey Marble Products Corporation. N. J. 1935.
New Jersey Mineral Co. Del. 1934.
New Jersey Mineral Company. Value of First Mortgage 6% Bonds due 1915. Incorporated in Delaware and was succeeded by the Sussex Calcite Company, incorporated in New Jersey. The main office of the company we understand, is located at 655 Fifth Avenue, New York City, in care of Dr. Horace W. Northrop, President. The bonds of the New Jersey Mineral Co., were assumed by the Susex Calsite Co., Dr. Northrop informed us that the company is earning about enough to pay the county taxes on its property. No interest has been earned on the bonds for years. However, Dr. Northrop is very optimistic and believes that when conditions get better the bondholders will realize something on their bonds. At the present time the bonds may be sold at 1% or $5. per $500. bond.
New Jersey Mineral Company. See report on Sussex Calcite Company.
New Jersey Model Homes, Inc. N. J. 1935.
New Jersey Mortgage Corporation. N. J. 1935.
New Jersey Mortgage Funding Corp. N. J. 1937.
New Jersey Mortgage Investment Co. Inc. N. J. 1934.
New Jersey Mortgage & Loan Co. N. J. 1934.
New Jersey Mortgage Securities Co. N. J. 1935.
New Jersey Motor Freight Clearing House, Inc. N. J. 1935.
N. J. Motorists' Ass'n. N. J. 1936.
N. J. Motors Corp. N. J. 1936.
New Jersey & New York R. R. Absorbed by Erie R. R.
New Jersey Northern Gas Co. Acquired by Central Public Service Corp.
New Jersey Nut Corp. N. J. 1934.
New Jersey Ocean Front Realty Co. Inc. N. J. 1934.
N. J. Oil Burner Sales Co., Inc. N. J. 1936.
New Jersey Oil Heater Corp. N. J. 1937.
N. J. Packing Co. N. J. 1936.
N. J. Pearl Co., Inc. N. J. 1936.
N. J. Penn Limb Co. N. J. 1936.
New Jersey Piano Co. N. J. 1934.
N. J. Pop Cracks Co. N. J. 1936.
New Jersey Porch Enclosure Co. N. J. 1937.
New Jersey Portable Golf Corp. N. J. 1934.
New Jersey Preparatory School. N. J. 1935.
New Jersey Publishing Co. Inc. of Clifton, N. J. Del. 1934.
N. J. Pure Food Packers, Inc. N. J. 1936.
N. J. Radio, Inc. N. J. 1936.
N. J. Real Estate Reconstruction and Finance Co. N. J. 1936.

Name State Date Charter Forfeited

N. J. Realty Appraisal Co. N. J. 1936.
N. J. Realty Company. N. J. 1935.
New Jersey Realty and Construction Company. N. J. 1935.
New Jersey Realty and Investment Company. N. J. 1935.
New Jersey Realty Salvage Co. N. J. 1937.
N. J. Realty Syndicate, Inc. N. Y. 1934.
N. J. Remodeling Co. N. J. 1934.
New Jersey Restaurants, Inc. N. J. 1934.
New Jersey Roofing and Sheet Metal Works. N. J. 1934.
New Jersey Sales Corp. N. J. 1937.
New Jersey Salvage Corp. N. J. 1937.
New Jersey Sanitary Service Co. N. J. 1934.
New Jersey Sash, Door & Trim Co. N. J. 1937.
N. J. Screen Co., Inc. N. J. 1936.
N. J. Seating Co. N. J. 1936.
New Jersey Secret Service Automobile Division, Inc. N. J. 1935.
New Jersey Securities Corp. N. J. 1934.
New Jersey Ship Building and Dredging Co. N. J. 1937.
New Jersey Shores, Incorporated. N. J. 1935.
New Jersey Sight Seeing Bus Co. Inc. N. J. 1934.
New Jersey Society Record, Inc. N. J. 1937.
New Jersey Somerville Realty Corporation. N. J 1935.
New Jersey Southern Railroad Co. The property of this company was placed in the hands of the first mortgage trustee on Jan. 1, 1874, and was sold on March 1879, and purchased for the first mortgage bondholders for $750,000. There was outstanding $2,000,000 of first mortgage bonds, $1,000,000 of second mortgage bonds and $1,900,000 of other branch line bonds. The amount received at the sale was insufficient to satisfy the bondholders in full leaving no equity for the stock
New Jersey Specialty Co. N. J. 1937.
New Jersey Sportsman, Inc. N. J. 1935.
New Jersey Spotless Street System. N. J. 1934.
N. J. Standard Underwriters, Inc. N. J. 1936.
New Jersey Standard Wet Wash, Inc. N. J. 1937.
New Jersey State Rifle Association. Value of Cft. No. 449 for 2 shares of capital stock. This association is located at Room No. 115, State House, Trenton, N. J. Lieut. Col. David S. Hill of the above informed us that at the death of a member his stock is cancelled on the books of the corporation. As a consequence the stock is cancelled on the books of the Treasurer, concurrent with the death of the stockholder. (1935.)
New Jersey Steamboat Company. The First 5% bonds of 1921 received $1000. in cash and $250. in new preferred stock of the Hudson Navigation Company, at the City Bank Farmers Trust Company, New York City.
N. J. Super Sales & Service, Inc. N. J. 1935.
New Jersey Stove & Range Co. N. J. 1937.
N. J. Supply Co. N. J. 1936.
New Jersey Tailor Trimming & Supply, Inc. N. J. 1935.
N. J. Terminal & Warehouse Corp. N. J. 1936.
New Jersey Tex Co. N. J. 1937.
New Jersey Theatre Corporation. N. J. 1935.
N. J. Theatrical Enterprises, Inc. N. J. 1936.
New Jersey Tile Roofing Corp. N. J. 1934.
N. J. Title and Realty Co. N. J. 1936.
New Jersey Truck Owners' Protective Association. N. J. 1935.
New Jersey Trucking and Rigging Corp. N. J. 1934.
New Jersey Type Founders. N. J. 1937.
New Jersey United States Bond and Mortgage Corporation. N. J. 1935.
N. J. Vending Corp. N. J. 1936.
New Jersey Wheel Company. N. J. 1935.
N. J. Winthrop Holding Co., Inc. N. J. 1936.
N. J. Wood Products, Inc. N. J. 1934.
New Jersey Wool Products Corp. N. J. 1935.
New Kent Telephone & Telegraph Company. Va. 1937.
New-Kro Cafeteria, Inc. N. Y. 1934.
New Lake Mokoma Co. Del. 1937.
New La Reine Hotel, Inc. N. J. 1935.
New Laundry Co., Inc. Del. 1937.
New Liberty Cab Company, Inc. Md. 1937.
New Life Cleaners, Dyers, and Tailors, Inc. N. Y. 1934.
New Life Fruit Shops, Inc. N. Y. 1935.
New Life Process, Inc. N. Y. 1935.
New Lift Co. N. J. 1934.
New Lisbon Ry Co. Sold April 17, 1869, and reorganized as Niles & New Lisbon Ry. Co.
New Livonia Garage, Inc. N. Y. 1935.
New Lloyd's Sanitarium, Inc. N. Y. 1934.
New London Cleaners & Dyers, Inc. N. J. 1935.
New London Cleaners & Dyers, Inc. N. Y. 1935.

Name State Date Charter Forfeited

New London Ship & Engine Co., New London, Conn. We refer you to the Electric Boat Company for further information.
New London, Willimantic & Palmer RR. Now part of New London Northern RR.
New Lots Bakery, Inc. N. Y. 1935.
New Lots Electric Co. Inc. N. Y. 1933.
New Lots Miniature Golf Club Corp. N. Y. 1935.
New Louvre Patisserie Co., Inc. N. Y. 1934.
New Main Novelty Store, Inc. N. Y. 1935.
New Manhattan Cleaners & Dyers, Inc. N. Y. 1935.
New Mar Securities Co., Inc. Md. 1935.
New Marble Garage Corp. N. Y. 1934.
New Market, Inc. R. I. 1935.
New Market-Land & Improvement Company, Inc. N. Y. 1935.
New Market Loan Co., Inc. N. J. 1935.
New Market Merchandise Co. N. J. 1936.
New Market Realty Co. N. J. 1936.
New-Matik Spray Paint Co. Inc. N. J. 1934.
New Meat Market, Inc. Md. 1937.
New Meat Market Inc., The. N. Y. 1934.
New Meeting House, in Dedham, Proprietors of, The. Mass. 1937.
New Merchandising Co. N. J. 1936.
New Metal-Ite Banner Co. N. J. 1935.
New Method Die & Cut-Out Co., Inc. Mass. 1935.
New Method Process Co., Inc. N. Y. 1934.
New Method Sales Co., Inc. Va. 1936.
New Method Yarn House, Inc. N. Y. 1934.
New Mexico-Colorado Coal and Mining Co. We received the following letter from Montgomery, Peabody, Grace & Derby, 1 Cedar Street, New York City, signed by Frederick H. Poor, and dated December 20th, 1937. "We are returning herewith your bond No. 532 in the amount of $1000., of the Second Collateral Trust Series of the New Mexico-Colorado Coal and Mining Co. In our opinion this Second Collateral Trust Series of New Mexico bond is not entitled to any payment out of the funds of the Fish protective committee of the bondholders of the Second Collateral Trust issue of the New Mexico-Colorado Company for the following reasons:" "From the enclosed report of the bondholders committee, once headed by Mr. Stuyvesant Fish, you will see that at the foreclosure sale of the Second Collateral Trust two committees of bondholders co-operated as purchasers. These committees were of course acting on behalf of bondholders who had authorized them to act by depositing their bonds with the committees and receiving back certificates of deposit." "At the foreclosure sale the two committees bought in the securities underlying the Second Collateral Trust issue, with the idea of foreclosing on the mortgages which these underlying securities represented. They subsequently did foreclose these underlyning mortgages, got possession of the land which was the security for them, sold the last for bonds of the Atchison, Topeka & Santa Fe R. R., and then in turn sold the Atchison bonds for cash, which was distributed pro rata to the holders of certificates of deposit issued by the two committees." "In all the foregoing steps the committees could not properly have represented bondholders of the Second Collateral Trust who had not deposited their bonds with them prior to the various foreclosures, and the committees could not properly have made distribution of the final fund except to those persons for whom they were authorized to act." "Your bond No. 532 is apprantly one which was not presented to the Fish committee. We have gone through the records of the Fish committee which are in our possession but we cannot find that bond No. 532 was ever deposited with the Fish committee, or that the Fish committee ever received any Kellogg committee certificate of deposit representing his bond." "The undersigned Committee respectfully submits the following final report: In 1916 your Committee, of which Mr. Stuyvesant Fish and Mr. Henry C. Sturges were then members (both of them having since died), took up the work of realizing if possible on your holdings. It was necessary first to foreclose the second collateral trust mortgage so as to get possession of the underlying securities and this was accomplished in 1917, the collateral being purchased by Mr. Stuyvesant Fish and Mr. L. Laflin Kellogg, as trustees representing the depositors with their respective Committees. The next step was to foreclose the Yankee Fuel Company trust mortgage and the Santa Fe Raton and Eastern Railway Company trust mortgage so as to get possession of the properties covered by said mortgages. These forclosures were instituted by the two Committees acting jointly, and after considerable difficul-

Name State Date Charter Forfeited

ty the properties were finally bought in at the sales in foreclosure by Mr. Fish and Mr. Kellogg as trustees for the depositors. It was imposible to operate either of the properties to advantage and finally after efforts to discover a purchaser continuing over a lengthy period, a contract was made between your Committee, the Kellogg Committee and the New Mexico Coal Company, as sellers, and the Santa Fe Land Improvement Company, as purchaser, for the sale of all the properties owned and controlled by the two Committees and the New Mexico Coal Company for the sum of $775,000 in face value Atchison, Topeka and Sante Fe Adjustment 4% Bonds. The delivery of title was a very difficult matter owing to conditions that had arisen during the fifteen years since this property had been originally promoted by E. D. Shepard & Co. There were mortgages to be foreclosed, liens to be adjusted, boundary line claims to be disposed of and sales for taxes to be gotten out of the way. This took a great deal of time and expense but title to the properties was finally passed as of July 1, 1922, subject to the clearing up of certain defects which have only recently been disposed of. Prior to the making of the contract of sale the sellers determined that it was to the mutual advantage of all interests to sell the properties as a whole and they agreed to divide the proceeds of sale on the basis of 8/13ths of the purchase price to the two Committees representing the Second Collateral Trust Bondholders and 5/13ths to the New Mexico Coal Company which owned the adjoining property covered by the contract. The division of the 8/13ths as between your Committee and the Kellogg Committee was on the basis of the bonds deposited with these Committees respectively, namely 741/1786ths to your Committee and 1045/1786ths to the Kellogg Committee. Pursuant to agreement a commission of 15% was paid by the sellers to the late Robert Lawrence who negotiated the sale of the properties, and in order to pay the back taxes and to clear up the question of title without further call on the Bondholders it was arranged to sell enough of the Atchison Bonds and to use the coupons from July 1, 1922, for that purpose. The face value of Atchison, Topeka and Sante Fe Adjustment 4% Bonds received on the sale was $775,000

LESS:		
Bonds paid for commission on sale	$116,250	
Bonds sold to pay taxes, etc	40,000	156,250
		$618,750

Your Committee's share of the $618,750 par value of bonds was 741/1786ths of 8/13ths, making $157,978.72 par value. The fraction of a bond was purchased at 80, the market rate, by the payment of $17.02, and your Committee received $158,000 par value of bonds. Your Committee also received for its share of the cash remaining from the $40,000 of bonds sold to pay taxes and expenses of clearing title, the sum of $2,548.14 and it had collected from its depositing Bondholders the sum of $3,205. Your Committee then proceeded to sell the the $158,000 of Atchison Adjustment 4% Bonds at 80 and accrued interest, receiving on said sale the sum of $127,857.11.

Your Committee charges itself as follows:

Amount collected from Bondholders ..		$ 3,205.00
Cash received from proceeds of sale		2,548.14
Sale of $158,000 par value Bonds		127,857.11
Interest to September 1, 1923		276.13
		$133,886.38

Your Committee credits itself with:		
Its pro rata share of disbursements in the foreclosure actions and for taxes, clearing on titles, etc.	$ 7,932.77	
Charges and expenses of counsel	21,261.61	29,194.38
Leaving a balance for distribution of		$104.692.00

Each Bondholder depositing with the Committee will receive in cash the sum of $142 per $1,000 Bond, except that those Bondholders who failed to pay the two assessments of $5.00 each per bond will have the amount of such assessments deducted by the Committee before distribution. All the records of your Committee and the account of its receipts and disbursements are on file at the office of the Secretary and are open to your inspection. Enclosed you will find a receipt showing the amount

Name State Date Charter Forfeited

due you. You are requested to sign and return this together with the receipt issued to you by Columbia Trust Co., when you deposited your bonds. A check will then be sent to you for the amount due you. In cases of Bondholders who have died since the deposit of their bonds, the receipt must be signed by the appropriate representative of the estate and in such cases the Committee will require the following in addition to the above before making delivery of the check: First: The receipt issued by Columbia Trust Co. upon the deposit of the bonds should be returned with an assignment in blank endorsed thereon and duly executed by the executors, adminstrators, or trustees, and the signatures guaranteed by a Bank or Trust Company. Second: A certificate of the court in which the executors, administrators or trustees were appointed, showing their appointment as such, which certificate must be dated no earlier than thirty days prior to its delivery. Third: A waiver consenting to the payment to the estate signed by the appropriate state tax officer in the state in which the deceased Bondholder resided. Fourth: In cases of non-resident Bondholders, a non-resident waiver to be obtained from the New York State Tax Commission, State Capitol, Albany, New York, N. Y. September 1, 1923. John C. O'Connor, Secy., 15 William Street, New York City. Wm. D. Gaillard, Counsel, 31 Nassau Street. Francis H. Bergen, Chairman, 32 Nassau Street, New York City. Henry P. Sturges., Committee. The 5% Second Coll. Trust bonds due 1961 have a decree value of $1.21 per $1000. bond. Collect on unstamped bonds from the Chase National Bank, New York City. Certificates of Deposit for these bonds received $142. per $1000.certificate. This payment was made by Montgomery, Peabody, Grace & Derby, attorneys, 1 Cedar Street, New York City. We also suggest that you inform the above attorneys the number of your bond and the name of the original bondholder. We understand that certain bondholders assented but did not deposit their bonds. It my be possible that these particular bonds may be entitled to the $142. payment.

New Mexico Land & Irrigation Co. (N. J.) 6% Reorganization Certificates are worth $110. and interest. Nothing was paid on the principal of the bonds. Coupons numbered 1 to 6 inclusive, are worth $1.61562; $1.25930; $1.22608; $1.19285; $1.15963 and $1.12641 respectively.

New Mexico Land & Irrigation Company. (N. J.) The Central Hanover Bank & Trust Company, New York City, made the payments on the coupons and the Reorganization Certificates.

New Mexico Lumber & Timber Co. The Detroit Trust Company of Detroit, Mich., made a payment of $470. on each $1000. Gen. Mtge. 6½% bond due 1942 represented by a Certificate of Deposit.

New Mexico Oil Corp. Del. 1934.

New Mexico Producing & Refining Co., Ltd. Del. 1936.

New Mexico Utilities Co. Acquired by Texas Utilities Co.

New Midway Gold Mining Co. Incorporated in Arizona in 1911, and lost its charter on Aug. 28, 1928. We know of no value to the stock.

New Milford Laundry, Inc. N. J. 1936.

New Milford Mtge. and Investment Co. N. J. 1936.

New Milford Transportation Company. N. J. 1935.

New-Mix Products Inc. Incorporated in Delaware in 1923 and was engaged in the "Toilet Preparation" business with an office at 11 W. 45th St., N. Y. C. In 1927 the company was out of business. The charter of the corporation was forfeited in 1928 and has not been reinstated. We found no trace of the officers nor any value to the stock. It is our opinion that the shares are without value.

New Mode Cafeteria, Inc. N. Y. 1935.

New Model Realty Corporation. N. J. 1935.

New Monarch Mining Co. (Colo.) No value.

New Montauk Haberdashers, Inc. N. J. 1936.

New Montgomery Hall, Inc. N. J. 1934.

New National Laundry Service Co. Inc. N. Y. 1933.

New National Oil Co. Del. 1934.

New Navy Theatre, Inc. N. Y. 1934.

New Netherland Bank, New York City, 1907. Merged with the Seaboard National Bank, Feb. 1, 1928.

New Netherland Garage, Inc. N. Y. 1935.

New Netherlands Investing Corp. N. Y. 1935.

New Netherlands Trust Co., New York City, 1906. Name changed to Astor Trust Co., Feb. 11, 1907.

New Nixon Forrest Company. N. J. 1935.

New Nixon Theatre Company. N. J. 1935.

New Norman Hotel, Inc. N. J. 1935.

New Novelty Corp. Mass. 1937.

New Novelty Corp. N. Y. 1935.

New Nutley Cruller Co., Inc. N. J. 1935.

Name State Date Charter Forfeited

New Ocean Casino, Inc. Va. 1937.

New Oddity, Inc. N. Y. 1935.

New Olympia Delicatessen Co. N. J. 1935.

New Opera Cafeteria, Inc. N. Y. 1935.

New Orient Jewelry Co., Inc. N. Y. 1934.

New Orleans, Baton Rouge & Vicksburg RR. Value of 8% bonds due 10/1/1910. Action was brought by Chamberlain against the Union Trust Company, to recover the par and interest of certain bonds issued by this road and was dismissed in Jan., 1915. From reports received, it appears that this road executed a mortgage in 1870 covering after acquired property and another mortgage in 1872 covering a land grant. The railroad it seems did not build any portion of its road or even lay out a line definitely but, after the time to do these things expired, assigned its rights to the New Orleans & Pacific R. R. Company, which subsequently built a line of railroad and obtained patents of public land from the Government. Several suits were brought by bondholders to foreclose the mortgage of 1870 and it was finally held by the United States Supreme Court that the lien of this mortgage did not attach to any lands granted by the Government. In a subsequent action the Supreme Court (1892) intimated that this road never acquired any title to land to which any lien could be attached. It seems as though this action referred to was dropped or discontinued. In view of the above it would appear that the bonds are without value.

New Orleans Coffee Company, Inc. N. Y. 1935.

New Orleans Great Northern Railroad. The stock of this company was at one time exchangeable for stock of the Gulf Mobile & Northern Railroad.

New Orleans-Gretna Bridge Co., Inc. Del. 1935.

New Orleans, Mobile & Chattanooga RR.

New Orleans, Mobile & Texas Railroad Company. Successor to New Orleans, Mobile & Chattanooga Railway Company. The property was sold on Nov. 18, 1874 by Frank M. Ames, Trustee, to the Louisiana & Texas Railroad and Steamship Company. It was reported that the First Mortgage bondholders who held bonds dated March 15, 1870 and January 1, 1872, who did not deposit under the Plan of Reorganization, received $151.78 and $58.37 per $1,000 bond respectively, which amounts were less expenses. Those that deposited under the plan paid assessments of $103.45 per $1000 bond. We received the following from the U. S. District Court, Eastern District of Louisiana, New Orleans, La.

EXTRACT FROM MINUTE BOOK #27
Pages 210 and 211,
(U. S. Circuit Court)
APRIL TERM, 1880.

New Orleans, La., June 1, 1880.
Court met pursuant to adjourment,
President: Hon. E. C. Billings
District Judge

No. 7357—E. D. Morgan and J. A. Raynor, Trustees Vs. N. O. Mobile & Texas R. R. Co., et als. This cause came on to be heard upon the report of the Special Master herein of the examination of the accounts and the vouchers therefor of the Trustees aforesaid Morgan & Raynor with a view to a final settlement until the 13 May 1880, the date of the delivery of the possession of the deed of the property, and the property itself to the purchasers, and it appearing from the report that the accounts are correct and that there remains of the money received from the sale, in their hands for the bondholders who did not join in the purchasing agreement and who have not presented their bonds to the Trustees and generally were not proven to the Court the sum of $109,882.23 as the ratable share of these bondholders; the Court upon consideration thereof orders the Trustees to hold the same for disbursement under the deed of trust, and they deposit the same in the United States Trust Company in New York, subject to their order for that purpose and that the said Trustees be now discharged from their Trust, except for the performance of this duty, and that they report to the court their action herein relative thereto. It further appearing from the Master's report that there remains in the hands of the said Trustees, the sum of Eight Thousand Six Hundred and seventy three 37/100 dollars, arising from the property of the trust, after the payment of charges and expenses, this sum will be paid to the purchasers the New Orleans, Mobile and Texas Railroad Company as reorganized, or into the Registry of the Court for their use. The Court further orders that the Trustees retain and preserve their books of accounts and vouchers subject to any future order of the Court. And the Court was adjourned until tomorrow at 11 A. M.. On June 24th, 1880 on petition of the New Orleans, Mobile & Texas Railroad Company reorganized the $8,673.37 referred to above, which was held in the Registry of the U. S. District Court, New Orleans, La. was paid over to the petitioner. The United States Trust Company of New York City, informed us on March 17, 1938, that the only funds which have been in their hands in recent years which might pertain to these bonds was an amount of $10,887.59 which was turned over to the State of New York on November 6, 1937. It would appear that if these funds are payable on the above mentioned unstamped bonds, a petition must be approved by the Court at New Orleans.

New Orleans Pacific Railway Co. By deed dated June 21, 1881, the Texas and Pacific was consolidated under its own name with the New Orleans Pacific Railway Company and assumed all the liabilities of the latter company. The land grant bonds were a third mortgage on the road and a first mortgage on the lands. The property of the Texas and Pacific Railway was foreclosed in 1887. On Feb. 1, 1888 the Texas Pacific Land Trust was organized by holders of land grant bonds of the Texas and Pacific Railway Company. On June 2, 1888 it was reported as follows: "The bondholder's committee of the Texas and Pacific Railway Company gave notice that on and after June 6th the Central Trust Company will deliver to holders of their trust receipts issued against the deposit of income and land grant mortgage bonds and scrip, the new securities to which they are entitled. The holders of land grant bonds and scrip certificates received certificates of proprietary interest of the Texas Pacific Land Trust. According to the stamp on your scrip you have received such as proportion of said ten land grant bonds as the number of acres of said grant ultimately patented to said company shall bear to one million six hundred thousand acres. The other land grant bonds that were not claimed were sold at foreclosure for $25,000. The following is a letter received from the United States District Court at New Orleans, La. 'Replying to your letter of October 14th, 1932 relative to amount deposited in registry of the court by William Grant, Special Master, to be distributed to bondholders, I beg to advise you that on Jan. 25, 1918 the sum of $2,879.84 less 1% registry fee $28.80 was deposited to credit of Treasurer of the United States and on June 23, 1920 pursuant to an order of Court dated June 22, 1920 the sum of $345.20 was deposited to credit of the Treasurer of the United States being moneys remaining unclaimed for over five years under Section 996 of the Revised Statutes of the United States; at present there is no money in the registry in this matter.'"

New Orleans Pacific Railway Co. Consolidated with Texas & Pacific Railway Company in 1881 by an change of stock share for share and assumption of the company's First Mortgage bonds of 1880. Land Grant Mtge. bonds due 1911, are worthless, as any recovery that might be obtained on the basis of the pro rata share would be negligible.

New Orleans Realty Co., Inc. N. Y. 1934.

New Orleans Texas & Mexico Ry. Co. Income bonds were exchanged for a like amount of First mortgage Series B bonds.

New Orleans Texas & Mexico Railway Co. We refer you to the Irving Trust Company, New York City, for further information regarding the Income bonds of this company.

New Orleans Trading Co., Inc. Del. 1936.

New Orleans & Western RR. First Terminal mortgage bonds have a decree value of $50. per $1000. bond. Depositors under the plan are entitled to a final distribution of $24.55 on each first mortgage Terminal bond and $12.64 on each second mortgage Terminal bond.

New Oyster Bay Seafood & Chop House. N. J. 1934.

New Owl's Club, Inc. Oregon 1938.

New Ozone Live Poultry Market, Inc. N. Y. 1934.

New Pacer Aircraft Corp. Del. 1935.

New Pacific Dye Works, Inc. N. Y. 1935.

New Palais D'Or, Inc. Mass. 1937.

New Palisade Realty Co. N. J. 1935.

New-Pan Coffee Pot, Inc. N. Y. 1935.

New Park Hotel Corp. Mass. 1937.

New Park Lunch, Inc. Mass. 1937.

New Park Mining Co. (Nevada.) Address (1936), 610 Newhouse Building, Salt Lake City, Utah, in care of J. F. Fetherstone.

New Park Mining Co. (Utah.) Address (1936), 404 Boston Bldg., Salt Lake City, Utah. Quoted at 10c per share.

New Park Realty Co. Md. 1934.

Name State Date Charter Forfeited

New-Pass Construction Co., Inc. N. Y. 1934.
New-Pass Development Company. N. J. 1935.
New-Pass Meat & Provision Corp. N. Y. 1934.
New Paterson Fur Dressing & Dyeing Co., Inc. N. J. 1937.
New Patriarch, Inc. N. Y. 1935.
New Pearl Theatre Co., Inc. N. Y. 1934.
New Peek-A-Boo Co., Inc., The. N. Y. 1934.
New Perkins Hotel, Inc. Ore. 1936.
New Photomaton Corporation. Value of common and preferred shares of capital stock. Incorporated under the laws of the State of New York on December 31, 1931, and filed its certificates of dissolution on September 27, 1934. Mr. Ralph Royall, an attorney, and former director of the company located at 20 Exchange Place, New York City, informed me that the company went through receivership and its assets were distributed to the creditors. There was no equity left for the stock. Therefore, I submit the shares as worthless as of March 7, 1935.
New Pinewood Hotel Corp. Va. 1937.
New Pittsburgh Coal Co. Del. 1934.
New Playrights Theatre, Inc. N. Y. 1934.
New Plays Company, Inc. N. Y. 1935.
New Plaza Amusement Corp. N. Y. 1935.
New Plaza Theatre Co., Inc. N. J. 1936.
New Plymouth Mercantile Co., Ltd. Idaho 1935.
New Popular Stock Corp., Inc. N. Y. 1934.
New Prasada Corporation. Value of 240 Shares of Capital Stock. This company owns the building located at 50 Central Park West. The 240 shares of stock entitles the owner to occupy an apartment at that address, for which he agrees to pay a proprietory rental for maintenance of the apartment. In this case the proprietory rental, or maintenance charges, are in excess of the fair rent that might be obtained for similar apartments. Therefore, the stock has no value.
New Process Art Corp. N. Y. 1935.
New Process Carbon Co., Inc. Del. 1935.
New Process Clothing Company, Inc. N. Y. 1935.
New Process Dental Laboratories, Inc. N. Y. 1935.
New Process Fuel Corp. Del. 1935.
New Process Gear Co. The First 6½% bonds due 1925-32 have a decree value of $685.97 per $1000. bond. Mr. Walter S. Klee, of Syracuse, New York, is Trustee.
New Process Heating Corp. N. Y. 1935.
New Process Ice Co., Inc. N. Y. 1934.
New Process Shoemakers, Inc. N. Y. 1935.
New Process Texture Engraving Co., Inc. N. Y. 1934.
New Process Water Corp., The. Del. 1937.
New Products Corporation. N. Y. 1933.
New Providence Land Co. N. J. 1934.
New Providence Soccer Assn., Inc. R. I. 1935.
New Publishing Company. N. Y. 1935.
New Putnam Grocery Company. Me. 1935.
New Realty Company. N. J. 1935.
New Realty Corp. N. Y. 1934.
New Riverside Restaurant, Inc. N. Y. 1934.
New Riverside Steam Laundry Co., Inc. N. Y. 1934.
New Robert Treat Baths, Inc. N. J. 1934.
New Rochelle Buick Co. New Rochelle, N. Y. Name changed to Derks Buick Co., Sept. 26, 1927.
New Rochelle Cascades, Inc. N. Y. 1934.
New Rochelle Drug Co., Inc. N. Y. 1934.
New Rochelle Duco Refinishing Co. Inc. N. Y. 1933.
New Rochelle Flying Club, Inc. N. Y. 1934.
New Rochelle Food Market, Inc. N. Y. 1935.
New Rochelle Golf and Country Club, Inc. N. Y. 1934.
New Rochelle Neptune Lunch Corp. N. Y. 1935.
New Rochelle Nursery, Inc. N. Y. 1935.
New Rochelle Plaza Lunch Corporation. N. Y. 1933.
New Rochelle Plumbing & Heating Company, Inc. N. Y. 1935.
New Rochelle-Sea Cliff Ferry Corp. N. Y. 1935.
New Roma Loan Ass'n. N. J. 1937.
New Roselle Laundry, Inc. N. J. 1936.
New Roxy Dairy, Inc. N. Y. 1935.
New Roxy Trading Corp. N. Y. 1934.
New Russian Bear Restaurant, Inc. N. Y. 1935.
New Salem Electric Co. Mass. 1935.
New Scotland Ave. Transportation Co., Inc. N. Y. 1934.
New Screen Corp. Del. 1935.
New Shore Gardens, Inc. Mass. 1933.
New Slope Garage, Inc. N. Y. 1934.
New South Mills, Inc. Del. 1934.
New Spes Bond Gold Mining Co. Ltd. Formed in November, 1894 under the laws of Transvaal and in 1902 was located at 10-11 Austin Friars, London, England. In 1916 it was reported that the company was about to liquidate. The company owed something like 129,480 pounds to Johannesburg Consolidated Investment Co. In 1917 it was reported that the company had been wound up.
New Spes Bond Gold Mining Company Ltd. The Johannesburg Consolidated Investment Co. Ltd. of London, England informed us that the subject company was finally wound up in 1916. The sale of the assets did not realize sufficient to pay the debts so there was no distribution to the shareholders. The shares are therefore worthless. (1935.)
New Standard Aircraft Corp. N. J. 1934.
New Standard Aircraft, Inc. N. J. 1937.
New Star Mfg. Co. Mass. 1933.
New State Market, Inc. N. Y. 1935.
New Strand Amusement Co. Mass. 1936.
New Style Mattress Corp. N. Y. 1933.
New Style Painting Corp. N. Y. 1934.
New-Style Restaurant, Inc. N. Y. 1934.
New Subway Cafeteria, Inc. N. Y. 1935.
New Symphony Orchestra, Inc. N. Y. 1934.
New System Auto Radiator and Painting Co., Inc. N. Y. 1934.
New System Barber Shop & Beauty Parlor, Inc. N. Y. 1935.
New System Cleansers & Dyers, Inc. Mass. 1935.
New System Dental Laboratory, Inc. N. Y. 1934.
New System Dye Works. N. J. 1935.
New System Plumbing Company, Inc. N. Y. 1935.
New System Washing Company. N. J. 1935.
New T. & Z. Enterprises, Inc. N. Y. 1935.
New Tamara Hat Corporation. N. J. 1935.
New Tel-Aviv Colonies, Inc., The. N. Y. 1934.
New Terminal Restaurant & Cafeteria, Inc. N. Y. 1934.
New Tex Brewing Co. Del. 1937.
New-Tex Corp. Del. 1935.
New Terminal Confectionary, Inc. Va. 1937.
New Theatre Co. Md. 1936.
New Tile Manufacturing Company, Inc. N. Y. 1935.
New Tower Restaurant & Cafeteria Inc. N. Y. 1933.
New Transatlantica, Inc., The. Del. 1937.
New Transit Garage, Inc. N. Y. 1934.
New Type Spark Plug Corp. N. Y. 1935.
New Ulaszkowcer Credit Aid Society, Inc. N. Y. 1935.
New Union Corp. N. J. 1934.
New Union Taxi Service, Inc. Md. 1937.
New United Baking Co. N. J. 1936.
New United Verde Copper Co. Incorporated in Arizona about 1922 and was located at 201 Pemberton Bldg., Boston, Mass. in 1931. President, S. C. Mureh; Vice President, L. N. Wombacher; Treasurer, H. H. Patten. Reported as a prospect. We found no market for the stock.
New University Cab Company, Inc. Md. 1937.
New University Club. The National Shawmut Bank of Boston, Mass. holds funds to pay on the following that have not been presented for collection: Coupons due October 1, 1926/31 of the 6% First Mortgage Issue. Coupons due September 1, 1927 of the 6% Second Mortgage Issue.
New Uptown Motor Sales, Inc. R. I. 1937.
New Utica Asia Restaurant, Inc. N. Y. 1935.
New Utrecht Cafeteria Inc. N. Y. 1933.
New Utrecht Gas Light Co. N. Y. 1933.
New Utrecht Glass Company, Inc. N. Y. 1935.
New Utrecht Manor Development Co. N. Y. 1934.
New Venice Company. N. J. 1935.
New Victory Poultry and Meat Market, Inc. N. Y. 1934.
New-Vo Company. Md. 1935.
New Vulture Mining Co. Del. 1935.
New Walker Hotel & Restaurant Inc. N. J. 1934.
New Wall Paper Store, Inc. N. Y. 1935.
New Walnut Theatre Co., Inc. N. J. 1936.
New Washington Theatre. N. J. 1937.
New Watson Bakery, Inc. N. Y. 1935.
New Waverley Hotels, Inc. Va. 1936.
New-Way Art Novelty Corp. N. Y. 1935.
New Way Canning Machines Company. Md. 1937.
New Way Coach Co., Inc. N. J. 1937.
New Way Cotton Works, Inc. N. Y. 1934.
New Way Hydrogen Gas Generator Co., Inc. N. Y. 1934.
New Way Products Co. Mass. 1936.
New Way Realty Company, Inc. N. Y. 1935.
New White Paint Corp. Mass. 1937.
New White Rose Laundry Co., Inc. N. J. 1935.
New Willard Hotel, Inc. Ore. 1935.
New York Academy of Beauty Culture, Inc. N. Y. 1935.
New York Accounting Service, Inc. Del. 1934.
New York & Accurate Partition Company, Inc. N. Y. 1935.

Name State Date Charter Forfeited

New York Airport, Inc. (N. Y.) Press report: Holders of between 6,000 and 7,000 shares of stock are still outstanding and are expected to take advantage of renewed offers by Laurence Halleran, President of the concern, to buy back their stock at prices at which the stock originally was sold. Further information may be obtained from the Attorney General's office at Albany, N. Y.

New York Airport, Inc. It was reported that the stock has a redeemable value at prices at which the stock was originally sold.

New York Album & Card Company, Inc. N. Y. 1935.

N. Y. Allied Brokers, Inc. N. Y. 1934.

N. Y. Almond Products, Corp. N. Y. 1934.

N. Y. American Bed Co., Inc. N. Y. 1934.

N. Y. Amiesite Asphalt Corp. N. Y. 1934.

N. Y. Antique Brass Mfg. Co., Inc. N. Y. 1934.

New York Apartment Hotel Service Corp. N. Y. 1935

New York Appeals Co. Inc., The. N. Y. 1933.

New York Arbitrage Corp. N. Y. 1935.

New York Architectural Terra Cotta Company. Mr. Leslie J. Tompkins, an attorney, located at 116 John Street, New York City, informed us on September 23, 1937, that preferred stock of the Eastern Terra Cotta Company was issued and exchanged for preferred stock and other claims of this company.

New York Association for Oral Hygiene, Inc. N. Y. 1935.

N. Y. Art Embroidery Co., Inc. N. Y. 1934.

New York Asbestos Company, Inc. N. Y. 1935.

New York-Athens Express Co., Inc. N. Y. 1934.

New York-Atlantic City Steamship Co. Inc. Incorporated in Delaware on April 9, 1924 and on Oct. 20, 1924, changed its name to New York, Atlantic & New England Steamship Company, Inc. On January 26, 1925 this company merged with the New York, Albany & Western Steamship Co., Inc. This corporation is no longer in existence, having become void on March 16, 1927. President, V. S. Fox, N. Y. C.; V. President, H. A. Lamb, N. Y. C.; Secretary, C. M. Nuoffer, N. Y. C. The company was last located at 82 Wall St., N. Y. C. It is our opinion that the shares are worthless.

New York & Atlantic Railroad Co. Incorporated in New York in 1880 and was located at Brooklyn, N. Y. The property of the company was foreclosed in 1886 and was succeeded by the West Brooklyn Railroad. The road was purchased for $40,000. which was insufficient to take care of the mortgage indebtedness, leaving no equity for the capital stock, which is without value.

New York & Atlantic Seaboard Air Express, Inc. Del. 1935.

New York Audio Laboratory, Inc. Del. 1934.

N. Y. Avenue Co. N. J. 1936.

New York Bagel Baking Co. N. J. 1934.

New York Bakery, Inc. N. J. 1935.

New York Bakery, Inc. R. I. 1937.

N. Y. Ball and Toy Co., Inc. N. Y. 1934.

New York & Baltimore Land & Improvement Co. 7% Debentures reported worthless.

New York Bankers, Inc. N. Y. 1935.

N. Y. Barbers Supply Corp. N. Y. 1934.

New York Bardon Corp. N. Y. 1935.

New York Bargain House Inc. Del. 1935.

New York Bargain Store, Inc. Mass. 1935.

New York Bath Manufacturing Company. N. Y. 1935.

New York Battery Cup Company, Inc. N. Y. 1935.

New York & Boston Dispatch, Inc. Mass. 1937.

New York, Boston & Montreal Railway Company. Our records state that Brown Bros. & Co. of New York City, informed our company many years ago to the effect that the 2nd mortgage bonds of this company were absolutely worthless.

New York Braid Co. N. Y. 1933.

New York Brass Turning Company, Inc. N. Y. 1935.

New York & British Holdings, Inc. Del. 1935.

New York & Brooklyn Ferry Company. The 6% bonds probably have value with the Chemical Bank & Trust Company, New York City.

New York & Brooklyn Pier Builders, Inc. N. Y. 1935.

New York Broom Supply Company, Inc. N. Y. 1935.

N. Y. Buckwheat Gritz Corp. N. Y. 1934.

New York Burlap & Jute Clearing Association, Inc. N. Y. 1935.

New York Burlesque. Ore. 1936.

New York Butchers' Supply Co. Inc. Del. 1934.

New York Button Works. N. Y. 1935.

New York Calendar Company, Inc. N. Y. 1935.

New York Call Money Corp. N. Y. 1935.

New York Call Printing Co., Inc. Incorporated under the laws of the State of New York on January 14, 1919, and was located at 13 E. 16th Street, N. Y. C. in 1927. In 1929 no further trace of the company could be found. Mr. Maxwell Schmerler, formerly Secretary of the company, who is a Certified Public Accountant located at 551 Fifth Avenue, N. Y. C. informed me that the company went out of business leaving no assets, and in his opinion the shares are absolutely worthless.

New York Canal & Great Lakes Corp. Del. 1935.

N. Y. Carpet Co., Inc. N. Y. 1934.

New York Cast Stone Block Corp. N. Y. 1935.

New York Central Iron Works, Inc. Md. 1934.

New York Central Realty Company. The First Mortgage 6% bonds due 1920 have a decree value of $19.087 per $1000. bond. The other bonds due 1920 are worthless. Collect on unstamped bonds from the Empire Trust Company, New York City.

New York Central Window Cleaning & Service Corp. N. Y. 1935.

N. Y. Central Zone Realty Corp. N. Y. 1934.

New York Chain Silk Stores, Inc. N. Y. 1933.

New York Chair Company. N. Y. 1935.

New York & Charleston Warehouse and Steam Navigation Co. Value of stock dated 1881. Incorporated under the laws of the State of South Carolina in 1881. It was reported that the company was closed out in 1894, as a result of a suit brought by the Central Trust Co. of New York. Since that time the stock has been reported as worthless.

N. Y. C. Flour Co., Inc., The. N. Y. 1934.

New York City Flying Service, Inc. N. Y. 1935.

New York City Island Gas Corp. N. Y. 1935.

New York City Milling Company. The New York City Milling Company was incorporated under the laws of New York State, and had an office at 79 Wall Street, New York City, in 1914. The last known officers were: C. Blaine Warner, President; Roy M. Bell, Secretary and Charles W. McCutchen, Director. The New York Copartnership and Corporation Directory of 1915 reported the company as inoperative and in 1917 information was unattainable. The Warner Sugar Corporation at 79 Wall Street, New York City, informed us that the above officers were also directors of their company, and assured us that the New York City Milling Company went out of business over ten years ago, and that the stock has no value.

N. Y. C. Old Colony Club Corp., The. N. Y. 1934.

New York City Sun Light Co. The. N. Y. 1933.

N. Y. and Clifton Transportation Co. N. J. 1936.

New York Cloak Co. N. J. 1935.

New York Cloak Shop, Inc. Del. 1937.

New York Clothes Shop, Inc. N. J. 1934.

New York Clothes Shops, Inc. Mass. 1937.

New York & Coastwise Trading Corp. N. Y. 1935.

N. Y. Collateral Corp. N. Y. 1934.

New York and Colorado Development Co. Incorporated in New York in 1903 and in 1906 no further trace of the company could be found. We found no value to the stock.

New York Combustion Corp. N. Y. 1935.

New York Commercial Slate Co. Incorporated in New York on Oct. 29, 1885 and was not in existence in 1893, according to our record of New York corporations. We found no value to the stock and therefore believe the shares are without value.

New York Concrete Block Manufacturing Company, Inc. N. Y. 1935.

N. Y. Concrete and Contracting Co., Inc. N. Y. 1934.

N. Y. Confection Co. N. Y. 1934.

N. Y. Consolidated Laundry, Inc. N. Y. 1934.

New York Consolidated Railroad. Acquired by Brooklyn Manhattan Transit Corp. on basis of 2/5ths of a share of B M T preferred and 3/5ths of a share of common plus accrued dividends for each old share held. The stock is exchangeable at the Chase National Bank, New York City, and the dividends are obtainable from the Central Hanover Bank & Trust Company, New York City.

New York Construction Co. Del. 1936.

New York Consumers, Inc. Md. 1937.

New York Convivial Club Inc. N. Y. 1933.

New York County National Bank, New York City, 1853. Merged with the Chatham & Phenix National Bk., 1921.

New York-Custer Mining Company. Incorporated in South Dakota. Officers: Alex Cameron, President; Alex Cameron, Jr., Secretary. As far as we can ascertain here has been absolutely no market for the stock for a great many years and believe it was valueless as of May 6, 1930.

New York Custom Mining Co. Inc. S. D. Expired 1926. No value found.

New York Custom Shoe Company, Inc. N. Y. 1935.

New York Cut Rate Grocers, Inc. Mass. 1936.

Name State Date Charter Forfeited

N. Y. Cut Rate Stores, Inc. N. Y. 1934.
New York Dairies Corp. Mass. 1934.
N. Y. Dairy and Bakery Co. N. J. 1936.
New York Danbury & Boston R.R. It was reported in 1904 that this company operated about 1886 and that the shares were wiped out through foreclosure of the company's mortgage.
New York Davenport Bed Corporation, The. N. Y. 1933.
New York Delicatessen Co. Del. 1934.
New York Delivery Corp. N. Y. 1934.
New York Demolition Company, Inc. N. Y. 1935.
N. Y. Department Store of Far Rockaway Inc., The. N. Y. 1934.
New York Dev. Corp. Del. 1935.
New York Discount Corporation. N. Y. 1933.
N. Y. Display Rooms, Inc. N. Y. 1934.
New York Doughnut Corporation. N. Y. 1933.
New York Dress & Fur Co. Mass. 1935.
New York Dress House, Inc. Md. 1936.
New York Dress Shop Inc. Del. 1935.
New York Drum & Barrel Co. N. J. 1935.
N. Y. Electric Lamp Co., Inc. N. Y. 1934.
New York & East River Ferry Company. Capital Stock. Company was incorporated under the laws of New York State and operated the Astoria Ferry between 92nd Street, New York City, and Astoria, Lond Island. In the latter part of 1918 this service was permanently discontinued and in 1921 or 1922 the property was sold to the City of New York. The amount realized by the company was not sufficient to pay the bonded debt in full so that the capital stock was wiped out. We believe this stock was worthless as of April 21, 1929.
New York & Edgewater Chain Lunch Bars, Inc. N. Y. 1935.
New York Electric Garage Corp. N. Y. 1935.
New York Electric Vehicle Association, Inc. N. Y. 1935.
New York Electrical Device Co. Incorporated in New York in 1890 and in 1901 no further trace of the company could be found. It is our opinion that the company went out of existence before 1901. We found no value to the stock.
New York Electro Magnetic Brake Co. Incorporated in New York on April 3, 1882 and was located in New York City. The corporation was dissolved by Proclamation in 1924. Our records of New York City for 1901 does not list this company. Apparently the company went out of business before 1901. We found no value to the stock and therefore believe the shares are without value.
New York Equities Corp. N. Y. 1935.
New York Evening Flash, Inc. N. Y. 1935.
New York Exchange Bank, New York City, 1851. Became New York National Exchange Bank, 1864.
New York Export and Import Co. Incorporated in New Jersey in 1893 and was located at 15 Exchange Place, Jersey City, N. J. The charter of the company was forfeited in 1913. On July 17, 1909 a petition in bankruptcy was filed against the company which had liabilities of $140,000. and assets of $34,000. Nothing was ever realized on the stock which is without value.
New York Export Purchasing Corp. N. Y. 1935.
N. Y. Fabric and Upholstery Supplies, Inc. N. Y. 1934.
New York Fashion Center, Inc. N. Y. 1935.
New York Features Syndicate, Inc. N. Y. 1935.
New York Financial Independent, Inc. N. Y. 1935.
New York Fish Market, Inc. Del. 1934.
New York Floor Covering Company, Inc. N. Y. 1935.
New York Florida & Havana Construction Co. Incorporated under the laws of the State of New Jersey on June 12, 1883, to construct railroads. The principal office of the company was located at Hoboken, New Jersey. We found no further record of the company until its charter was cancelled on Jan. 7, 1893. In 1903 the shares were reported as worthless. In view of the above we believe the shares are without value.
New York and Florida Realty Co. Inc. N. Y. 1933.
N. Y. Freeport Corp. N. Y. 1934.
N. Y. Frolics, Inc., The. N. Y. 1934.
N. Y. Funeral Car Co., Inc. N. Y. 1934.
N. Y. Fur Breeders Corp. N. Y. 1934.
New York Fur Fashions, Inc. N. Y. 1935.
New York Furniture Manufacturers Auction Outlet Inc., The. N. Y. 1933.
New York Garrick Players, Inc. N. Y. 1935.
New York Gas Generator Corp. N. Y. 1935.
New York Gekco Co., The. Mass. 1934.
New York Gem Co. Inc. N. J. 1934.
New York General Hospital Assoc. Del. 1934.
New York General Stationers Corp. N. Y. 1935.

Name State Date Charter Forfeited

New York General X-Ray Company, Inc. N. Y. 1935.
New York Germanic Trading Co. Inc. Del. 1934.
New York Gift Shop, Inc. N. Y. 1935.
New York Glass & Store Fixtures Co. N. J. 1935.
New York Gold Cup Corporation. Value of capital stock. Incorporated under the laws of the State of New York on June 16, 1925 by Mr. John McKinley Wight, an attorney located at 165 Broadway, New York City. The certificate of dissolution was filed on January 8, 1929. Mr. Wight informed me on January 2, 1936 that when the corporation dissolved it had no assets and that the capital stock was without value.
New York Gold Exchange Bank, New York City, 1864. Failed September, 1869.
New York Grand Opera Co. New York City. Name changed to La Cianci New York Grand Opera Co., Sept. 10, 1927.
New York Grand Opera Co. Inc. Del. 1934.
New York Granite Corp. N. Y. 1935.
New York Grate & Heater Holding Corp. N. Y. 1935.
New York & Greenwood Lake Railway Co. Leased to Erie Railroad Company. The securities have value, depending on their kind.
N. Y. Greyhound Racing Association, Inc. N. Y. 1934.
New York Grocery Co., Inc. N. J. 1937.
New York and Gulf States Line, Inc. Del. 1937.
New York Hamburg Corporation. We received the following notice from the company (dissolved) 44 Pine Street, New York City, signed by Otto U. Alt, Secretary and dated Nov. 16. 1936: "To the Holders of General Stock of New York Hamburg Corporation." "Since our Circular Letter dated Aug. 19, 1933, the efforts of your Board of Directors (acting as Trustees in Dissolution) have been directed towards the liquidation of the remaining assets of the Corporation. Such liquidation now having been completed, the Board of Directors (acting as Trustees in Dissolution) have, therefore, ordered a distribution to holders of General Stock of the cash on hand, which amounts to 64¢ per share, as a Second and Final Dissolution Dividend, on and after November 19, 1936, upon surrender for cancellation of the outstanding Stock Certificates. This payment will exhaust all funds available for distribution and no further payment can be expected." " In order to obtain the Second and Final Dissolution Dividend on the shares of General Stock registered in your name, or held by you, you should promptly fill out the attached Letter of Transmittal and send it, together with your Stock Certificates, to Guaranty Trust Co., Agent, Corporate Trust Dept. 140 Broadway, New York, N. Y." "In the event you no longer hold Certificate for General Stock of this Corporation, kindly convey this information and forward the attached Letter of Transmittal to the party to whom you have sold or delivered your holdings."
N. Y. Hardware Co., Inc. N. Y. 1934.
N. Y. Hare & Chase Corp., The. N. Y. 1934.
N. Y. & Harlem Coal Corp. N. Y. 1934.
New York Holding Corp. Del. 1935.
New York Home Foundation Corp. Del. 1936.
New York Homes Company. N. J. 1935.
New York Homes Development Corp. N. Y. 1935.
New York Hotel & Restaurant Co. Mass. 1935.
New York & Hudson Gravel Corp. Md. 1935.
New York Hungarian Operette Theatre, Inc. N. Y. 1935.
N. Y. Industrial First Aid Service, Inc. N. Y. 1934.
N. Y. Instantfreese Corp. N. Y. 1934.
New York Investment Co. Ore. 1935.
N. Y. Iron and Steel Products, Inc. N. Y. 1934.
N. Y. Iron Works. N. J. 1936.
New York-Irvine Oil Company. Value of 4 Shares of Capital Stock of No Par Value. Incorporated in Delaware and lost its charter on January 21, 1921. I found no value to the stock and therefore believe the shares were without value as of January 28, 1937.
New York-Italian Market Inc., The. N. Y. 1934.
N. Y. Job Hosiery Corp. N. Y. 1934.
N. Y. Kraut and Produce Co., Inc. N. Y. 1934.
New York Label & Box Works. N. J. 1934.
New York Labor World Publishing Corp. N. Y. 1935.
New York Land & Irrigation Co. Incorporated in South Dakota and had an office in New York City. It was reported that the company was barred from the U. S. Mails according to an order issued in Feb. 18, 1897. We found no record of any equity left for the bonds of this company. It was reported in 1903 that the securities were without value.
New York Last Company. N. Y. 1935.
New York Liberty Distributors, Inc. N. Y. 1935.

Name State Date Charter Forfeited

New York Life Insurance & Trust Co., New York City, 1830. Merged with the Bank of New York September 21, 1922, under the name of the Bank of New York & Trust Co.

New York & Linda Rosa Canning & Preserving Company. Incorporated in Calif. on November 8, 1888 with its principal place of business at Linda Rosa, San Diego County, Calif. The company forfeited its charter on December 14, 1905. We found no value to the stock and therefore believe the shares are without value.

New York Linen Stores, Inc. N. Y. 1935.

N. Y. Liquid Dispensing Machine Co. N. Y. 1934.

New York Live Stock Co. Inc. Del. 1935.

New York & London Holding Company, Inc. N. Y.

New York-London Mining Co., Ltd. Ore. 1936.

New York-London Securities Corp. N. Y. 1935.

New York & Long Island Realty Co. Organized under the laws of the State of New York, April 28, 1897, with an authorized capital of $150,000.; of this $50,000. was issued in shares of $100. each. The company is without assets of any kind and has no surplus. Its liabilities consists of money due Mary B. Lewis amounting to about $70,000. without interest for the past four or five years. No dividends were ever paid on the stock of the company. The shares have no value. No salaries were ever paid to any of the executive officers, except Directors, who received, during a part of the time, a small compensation for attendance at meetings.

New York Majestic Server Company, Inc. N. Y. 1935.

N. Y. Managers, Inc. N. Y. 1934.

New York Manufacturing Co., New York City, 1812. Changed name to the Phenix Bank, 1817.

N. Y. Marabou and Ostrich Co., Inc. N. Y. 1934.

N. Y. Market Analyst, Inc. N. Y. 1934.

New York Mat Exchange Inc. N. Y. 1933.

New York Mattress Manufacturing Co. N. J. 1934.

New York-McFarlan Inc. N. Y. 1933.

N. Y. Meat and Poultry Market, Inc. N. J. 1936.

New York Mercantile Exchange. This exchange located at Corner Hudson and Harrison Streets, New York City, informed us on December 20, 1937, that Membership Certificates are cancelled upon non-payment of dues.

N. Y. Merchants Protective Co. Inc. Value of 4 shares of preferred stock. Incorporated in New York and is located at 345 Seventh Avenue, N. Y. C. We have received an offer of 75c per share or $3. for the 4 shares. (4/10/1934.)

New York Metal Store Fronts Company, Inc. N. Y. 1935.

New York Metro Lamp Company, Inc. N. Y. 1935.

New York Metropolitan Broadcasting Corp. Md. 1936.

New York Milk Exchange, Inc. N. Y. 1935.

N. Y. Millwright Co., Inc. N. Y. 1934.

New York Mining Company. (Md.) Company dates back to 1845. At last accounts there were 333 shares of stock outstanding that had a liquidating value of $57,000. The money was formerly held by the Cumberland National Bank, Cumberland, Md. The funds, we understand, have since been turned over to the Treasurer of the State of Maryland.

N. Y. Modern Baking Co. N. J. 1936.

New York Mortgage Co. Del. 1935.

New York Motor Cab Company, Ltd. Incorporated in 1907 and was reported in 1910 to have reorganized as the New York Taxicab Co. Ltd. The company was seriously involved by the failure of Tracy & Co. and by strike of chauffeurs. In the reorganization in 1910 preferred shareholders were allowed one new 7% Pfd. ordinary share of one pound for every three shares then held, and also one deferred share of one shilling for every 30 shares then held; the deferred shareholders were allowed one deferred share of one shilling for every share then held. The new company was located at 735 Seventh Ave., N. Y. City and F. Ducassee was Treasurer. In 1920 the company was liquidated and there was no return to shareholders. The debenture bondholders received only four pounds, 14 shillings for each twenty pound debenture. The shares are worthless.

New York Moviette Corp. N. Y. 1935.

New York Municipal Railway. The First 5% bonds due 1966, represented by Certificates of Dep. received $1,100. in 6% bonds and $100. in preferred stock of the Brooklyn Manhattan Transit Corporation and $50. in cash for each $1000. certificate. The actual bonds probably have value with the Trustee mentioned in the bond.

New York Mutual Gas Light Co. Sold to the Consolidated Gas Company. The company paid two liquidating dividends totaling $329.69 per share.

New York Mutual Telegraph Co. See Western Union Telegraph Co.

Name State Date Charter Forfeited

New York National Exchange Bank, New York City, 1851. Merged with the Irving National Bank 1907 under the name of the Irving National Exchange Bank.

New York Natural Gas Corp. Del. 1936.

New York Natural Gas Corporation. Incorporated under the laws of the State of Delaware on January 9, 1932, and is no longer in existence having become inoperative and void April 1, 1935, and proclaimed by the Governor in January 1936 for non-payment of taxes. The certificate of incorporation was filed by the Registrar and Transfer Company, Dover, Del., and the last known address of this corporation was 120 Broadway New York City, in care of Roosevelt & O'Connor. As shown by the last annual report filed for the year 1932, the following were the names of the officers. President, Jess Briegel, 120 Broadway, N. Y. C. Vice Pres., P. M. Berwald, Bradford, Pa. Secretary, E. J. Jones, Bradford, Pa.; Treasurer, Howard D. Yates, Bradford, Pa. Directors, Ascher R. Johnson, Bradford, Pa., B. C. Oliphant, Warren, Pa., Alonzo J. Prey, Salamanca, N. Y.

New York Neck-Band Corp. N. Y. 1935.

N. Y. Net and Twine Co. N. J. 1936.

New York Nevada Gold Copper Mining Co. Incorporated in Arizona in 1907 and for the reason that the company paid no fees nor filed any reports since incorporation, the charter was forfeited by limitation on Aug. 17, 1932.

New York & New England Airways, Inc. Del. 1936.

New York, New Haven & Hartford R. R. Co. Value of subscription warrant No. A9608 for Conv. Deb. Bond. The Treasurer of the above company informed us that the warrant No. A9608 has no value as the subscription offer was re-considered and the debentures were not issued.

New York and New Jersey Beef and Provision Co. N. J. 1937.

New York and New Jersey Bottle Exchange, Inc. N. J. 1935.

N. Y.-N. J. Business Associates. N. J. 1936.

New York and New Jersey Cleaning & Dyeing Co. N. J. 1934.

New York and New Jersey Construction Co. Incorporated 1891 New Jersey. Capital $500,000. par $50. Office Hoboken, N. J. Organized to construct bridge across Hudson River from Jersey City to New York. Bridge was not built and charter declared null and void January 25, 1906, for non-payment of taxes. No value found for stock February 14, 1909 for inheritance tax.

New York & New Jersey Corp. N. J. 1937.

New York and New Jersey Endurance Flight, Inc. N. J. 1934.

N. Y. and N. J. Engineering Co. N. J. 1936.

New York & New Jersey Investors, Inc. N. J. 1934.

N. Y. and N. J. Securities Corp. N. J. 1936.

New York and New Jersey Steamship Corp. Del. 1936.

New York & North Shore Traction Co. The Union Trust Company Cleveland Ohio, informed us that the final payment of $5.635 was made on each $100. certificate representing First Mortgage bonds in 1923 at which time the Committee dissolved.

New York Novel Corp. Del. 1935.

New York Odd-Fellow, Inc. N. Y. 1935.

N. Y. Office International Transportation Assn., Inc. N. Y. 1934.

N. Y. Oil Cabinet, Co. N. Y. 1934.

New York Omnibus Corp. N. Y. 1935.

N. Y.-Oregon Timberland Sales Corp. N. Y. 1934.

New York & Osage Oil Company. Incorporated under the laws of the State of New York on December 5, 1903 and had an office at 29 Broadway, New York City. In 1911 the company was reported out of business. The last known officers and directors are as follows: David Kelley, Pres.; John Chambers, Sec'y; F. de C. Sullivan, Dir. present address 57 Wm. St., N. Y. C.

New York & Osage Oil Co. Mr. Sullivan a director of the company informed us on August 2, 1935 that the company used up all its funds in exploiting and found nothing. The shares are absolutely worthless.

New York & Oswego Midland Railroad Company. The New York, Ontario & Western Railway Company, located at 370 Lexington Avenue, New York City, informed us on March 12, 1937, that the First Mortgage 7% bonds due 1895, of this company are exchangeable par for par in common stock of the New York, Ontario & Western Railway Company. Certain coupons also have value. There was a fund on hand at the United States Trust Company of New York City, to pay the First Mortgage bonds $234.43 per $1000. bond. This fund was held for

Name State Date Charter Forfeited

the account of the United District Court of the Southern District of New York. This fund, we understand is now exhausted. The Conv. bonds due 1895, secured by a second mortgage are worthless.

New York Outlet, Inc. Mass. 1935.

New York Outlet Stores, Inc. N. Y. 1935.

New York Pacific Corp. Ltd. Del. 1934.

New York Pals Holding Co. Inc. Incorporated in New York on April 2, 1928 by Schreiber, Collins, Myers & Buchter attorneys. Mr. Dietrich Wortmann, an architect, located at 109 E. 29th St., N. Y. C. and formerly an officer of the company informed us that the stock is without value as the house which the company had owned at 108th Street had been foreclosed and the subject company went bankrupt. Therefore we submit the shares as worthless.

New York & Paris Novelty Manufacturing Corp. N. Y. 1935.

New York & Paris Peacock Shoe Stores Company, Inc. N. Y. 1935.

New York Parlor Suit Company, Inc. N. Y. 1935.

New York Pastry Co. N. J. 1934.

N. Y. Patch and Tire Co., Inc. N. Y. 1934.

New York Patents Corp. N. Y. 1934.

New York Penn Oil & Gas Co., Inc. Del. 1937.

New York, Pennsylvania & Ohio RR. First mortgage bonds and scrip received cash and new securities. Second and Third mortgage bonds and preferred and common stock on which assessments have been paid received new common stock.

New York, Pennsylvania & Ohio R. R. The First Mortgage bonds and scrip were exchanged for securities of the Erie Railroad and cash. The second and third mortgage bonds, and the preferred and common stocks, upon payment of certain assessments received common stock of the Erie Railroad.

New York Perfection Cutting Machine Corp. N. Y. 1935.

New York Petroleum Company. This company, which was in existence in 1865, was out of business in 1893, for we were unable to find any trace of them at that time. No value was found for the shares in 1911. Therefore it is our opinion that the shares are without value.

N. Y. and Philadelphia Bus Line, Inc. N. Y. 1934.

New York Piano Bench & Novelty Manufacturing Company, Inc. N. Y. 1935.

New York Pianograph Corp. N. Y. 1935.

New York Pickle Co. Mass. 1934.

New York Piece Felt Corp. N. Y. 1935.

New York Picture-Ette Corp. Del. 1935.

New York & Porto Rico Cotton Goods Corp. N. Y. 1935.

N. Y. Potato Exchange, Inc. N. Y. 1934.

New York Power & Light Corp. Merged with Niagara Hudson Power Corp.

New York Premier Cab Sales Corp. N. Y. 1935.

New York Press Art Bureau. N. Y. 1935.

New York Press, Inc. Del. 1934.

New York Printing Company. Oregon 1937.

New York Produce Exchange Bank, New York City, 1883. Taken over by the Mechanics & Metals National Bank, June, 1920.

New York Produce Market. N. J. 1937.

N. Y. Prospect Painters & Decorators, Inc. N. Y. 1934.

New York & Providence Transportation Company, Inc. R. I. 1937.

New York Provision Co. Inc. N. J. 1934.

New York Publicity Bureau, Inc. N. Y. 1935.

New York Pyrites Company, Inc. N. Y. 1935.

New York & Queens County Railway Co. Succeeded by New York & Queens Transit Corporation in 1932. The First Consolidated 4% bonds due April 1, 1946, received $802.06 per $1000. bond in liquidation, from the Bankers Trust Co., New York City, Trustee. These bonds that were represented by C/D received $188.46 per $1000. Cft. from the City Bank Farmers Trust Co., New York City. On April 1, 1933, it was reported that the depositing bondholders may realize a further distribution from other assets held by the committee.

N. Y. Radiator, Corp. N. Y. 1934.

New York Railroad & Steamboat Terminal Company, Inc. N. Y. 1935.

New York Railways Co. No provision made for stock in plan of reorganization. Adjustment bonds had right of exchange, but the right has since expired.

New York Railways Corporation. On June 3, 1936, the court approved the company's plan of reorganization. Prior lien bonds assumed by new company. Income bonds received stock. Preferred stock received rights to purchase new stock. Common stock wiped out.

Name State Date Charter Forfeited

New York Railways Corporation. Reorganized as New York City Omnibus Corp. We refer you to the Guaranty Trust Company, New York City, regarding old stock.

New York Railways Participation Corporation. Stock liquidated at about $300. per share by the Guaranty Trust Company, New York City.

N. Y. Rapid Auto Laundry, Inc. N. Y. 1934.

New York Rawhide Pulp Board Box Co. Incorporated in New York in 1906. Directors: J. L. Carnell, J. L. Eskridge, J. A. Bates. In 1908 the company was located at 17 Park Row, N. Y. C. President, Henry R. Clark; Secretary, A. Walter Newbold. In 1909 no further trace of the company could be found. We found no value to the stock.

New York Real Estate & Traders Exchange. Incorporated, New York. This company was sold at bankruptcy sale to the Halcyon Real Estate Corporation. In the reorganization plan bondholders received no par value stock of the new company on basis of one share of stock for each $1000. bond. The stockholders, we understand, did not receive anything in the reorganization. Recently the entire assets of the Halcyon Real Estate Corporation were liquidated and stockholders only received 26½ per share as a first and last dividend.

New York Realty Bond Exchange & Trust Co., New York City, 1898. Name changed to Central Realty Bond & Trust Co., August 28, 1899.

New York Realty & Improvement Co. Value of Preferred & Common Stock. Incorporated in New York and is located at 370 Lexington Avenue, New York City. The company's statement dated January 1st, 1938, states that since the foreclosure and sale of the Company's assets last June (1937), it has not been functioning or operating, nor will it be able to do so in the future. The company's statement as of December 31, 1937, shows Assets of $188,736.72 and Liabilities of $791,386.42 of which over $700,000 represents bank loans. Therefore, it is our opinion that the common and preferred shares are without value.

New York Realty Operators, Inc. Value of capital stock. Incorporated in New York and is engaged in the real estate business with an office at 370 Lexington Ave., New York City. Mr. Robert Moers, an attorney located at 370 Lexington Ave., New York City, informed me that the stock was worth $10.00 per share (April 1934.).

N. Y. Refinishing and Graining Co., Inc. N. Y. 1934.

New York Refrigerating Machine Company, Inc. N. Y. 1935.

N. Y. Regent Garage, Inc. N. Y. 1934.

New York Reporters' Service, Inc. N. Y. 1935.

New York Rickenbacker Co. Inc. N. Y. 1933.

New York, Rio & Buenos Aires Lines, Inc. Each 5 shares of stock of this company were exchanged for one share of stock of the Aviation Corp. of America.

New York-Rockland Corp. N. Y. 1935.

N. Y. Roofing and Sheet Metal Works. N. J. 1936.

New York, Rutland & Montreal R. R. Value of 1st Mtge. Bonds due 1913. This company was foreclosed in 1892 and its property was conveyed in 1893 to the Lebanon Springs Railroad. The latter company was foreclosed in 1899 and part of its property in New York State passed to the Chatham & Lebanon Valley Railroad and the part in Vermont was conveyed to certain trustees, being subsequently acquired by the Rutland Railroad in September 1901. The Chatham and Lebanon Valley & Rutland Railroad were consolidated in December 1901. The above bonds are not an obligation of the Rutland Railroad and we understand that they are worthless.

New York Safety Chest Company. Incorporated in New York in 1906 and was located in the Park Row Bldg., N. Y. C. in 1907. President, Geo. A. Dewey; Secretary, Herbert C. Miller. In 1909 the officers were: President Herbert C. Miller; Secretary, John H. Safford. In 1910 the company was located at 50 Church St., N. Y. C. In 1913 the company was reported as inoperative. We found no value to the stock.

New York Safety Match Corp. N. Y. 1934.

New York Safety Razor Blade Corp. N. Y. 1935.

New York Safety Reserve Fund. Company ordered to liquidate on 7/20/1936. Reinsured in Columbian Protective Association.

New York & St. Domingo Fruit Dessicating Company. Incorporated in New York on April 2, 1873 and was located in New York City. No record was found of the company in 1893, at which time the shares were reported as worthless. The corporation was subsequently dissolved by Proclamation of the Governor. It is our opinion that the shares are worthless.

Name State Date Charter Forfeited

New York St. Moritz Company, Inc. N. Y. 1935.
New York and Sandy Hook Telegraph Co. N. Y. 1933.
New York School of Accounts. N. Y. 1935.
N. Y. Schoonmake Co., Inc. N. Y. 1934.
New York Scientific Corp. N. Y. 1935.
New York Seaplane Airport, Inc. N. Y. 1935.
New York Security & Trust Co., New York City, 1889. Name changed to New York Trust Co., March 1, 1905.
New York Self-Binder Corp. Rochester, N. Y. Dissolved July 25, 1927.
New York Shingle Distributing Co. Inc. N. Y. 1933.
New York Shipbuilding Company. Succeeded by the New York Shipbuilding Corp. The old stock was liquidated at $234.18 per share.
New York Shipping Service Corp. Del. 1935.
New York Shop Inc. Del. 1935.
New York Silk Examiners, Inc. N. Y. 1935.
N. Y. Show Rooms Inc., The. N. Y. 1934.
New York Soccer Club, Inc. N. Y. 1935.
New York Society Library. Membership Share. The share of William Baring Wells in the New York Society Library has a par value of $25 but no dues have been paid since 1919. The dues are $10 per year. Therefore in 1921 the share had no market value, as $20 dues were charged against it. We therefore submit this share as valueless as of February 13, 1921.
New York Society Library. Value of cft. No. 1027 for 1 share of capital stock, par $25. This library is located at 109 University Place, New York City. We were informed that the holders of the $25. par shares were required to pay $10. per year as dues. When the dues are in arrears, the shares are forfeited.
New York Souvenir & Novelty Corp. N. Y. 1935.
New York Spa, Inc. Mass. 1934.
New York Sporting Goods Co. N. J. 1935.
New York Sporting Goods Company, Inc. N. Y. 1935.
New York Spring Car Motor Co. Incorporated in New Jersey on Nov. 21, 1882 and was located at Jersey City, N. J. The company expired by limitation of its charter on Nov. 21, 1932. As the company has never filed any reports we believe that the shares are worthless.
N. Y. Stain Co., Inc. N. Y. 1934.
New York State Holding Co., Inc. (N. Y.) This company is located at 22 W. 48th Street, New York City, in care of Walter B. Smith, Pres. (12/15/1936.)
New York State Lending & Realty Corp. N. Y. 1935.
New York State Printing Telegraph Co. See Western Union Telegraph Co.
New York State Printing Telegraph Co. The. N. Y. 1933.
New York State Railways. The First Consolidated Mortgage bonds with coupons of April 1, 1930 and subsequent attached, have value with the Rochester Trust & Safe Deposit Company, Rochester, N. Y.
New York State Steel Co. We received the following letter from Mr. W. W. Hancock, Treasurer of the Republic Steel Co., Republic Bldg., Cleveland, Ohio, dated Feb. 9, 1938. "In 1915 Donner Steel Company acquired the New York State Steel Company properties in Buffalo from the bondholders' committee for the bonds of New York State Steel Company. It is my understanding that the stocks of the New York State Steel Company were valueless."
N. Y. Stearns Co., Inc. N. Y. 1934.
New York Steel Partitions and Shelving Co. Inc. N. Y. 1933.
N. Y. Stereopticon Co., Inc., The. N. Y. 1934.
N. Y. Stewart Co., Inc. N. Y. 1934.
New York Stock House, Inc. Md. 1934.
New York Storage Battery Co. Inc. N. Y. 1933.
New York Stores, Inc. Mass. 1933.
N. Y. Stuco-O-Tint Co., Inc. N. Y. 1934.
New York Stuffed Toy Company, Inc. N. Y. 1935.
New York Stylists, Inc. Mass. 1935.
New York & Suburban Renovating Company, Inc. N. Y. 1935.
New York Suburban Water Co. Bonds with stock have a liquidating value of 36⅓%.
New York Suit Case Co. Inc. N. Y. 1933.
New York Summerheat Sales Corp. N. Y. 1935.
New York Surprise Stores Co. Inc. N. J. 1934.
New York, Susquehanna & Western R. R. Stock of this company could have been exchanged not later than Jan. 1, 1898 at J. P. Morgan & Co., for V. T. C. representing Erie Railroad stock.
N. Y. Swimming Pool Corp. N. Y. 1934.
N. Y. Switch and Crossing Co. N. J. 1936.
New York System Cafeteria, Inc. Mass. 1934.

Name State Date Charter Forfeited

New York Taxicab Co., Ltd. The Debenture bonds received £4 14s per £20. bond in liquidation. Collect from the Barclays Bank, Ltd., London, England. The liquidator was R. B. Petre, 11 Ironmonger Lane, E. C. 2, London, England. Unclaimed funds are generally deposited with the Companies Department, Great George Street, London, England.
New York Texas Oil Co. Del. 1936.
N. Y. Theatrical Costume Exchange, Inc. N. Y. 1934.
N. Y. 3rd National Prudential Corp. N. Y. 1934.
New York Tile Service Corp. N. Y. 1935.
New York Time Table Company. There are 16⅔ shares of this company's stock outstanding that can be exchanged for 8⅓ shares of stock of the Eastern Time Table Distributing Co., Inc., located at Foot of West 23rd Street, New York City.
New York Title & Mortgage Co. Incorporated in New York on Dec. 3, 1901 and owns all of the stock of National Mortgage Corp., Liberdar Holding Corp. and Land Estates., Inc., the latter two companies are in receivership; the National Mortgage Corp. was ordered liquidated on Nov. 17, 1936. The company was taken over by the New York State Insurance Department on August 4, 1933 for rehabilitation. The last published balance sheet as of Dec. 31, 1932, showed assets of $68,304,487. against which there were accounts payable of $327,481. loans payable of $9,379,325. and contingent liabilities of $706,677,259. resulting from guaranteeing mortgages. In view of the small amount of assets compared with the contingent liabilities, we do not believe the stock of the New York Title & Mortgage Co. has any present value.
New York Title & Mortgage Corp. Principal asset consists of stock of New York Title & Mortgage Co., which amounts to share for share of New York Title & Mtge. Corp. stock. On July 15, 1935, an order of liquidation was entered by the New York Supreme Court against the company (New York Title & Mtge. Co.). We understand that an appeal has been filed. However, the Supt. of Insurance states that a loss may be taken on the company stock in 1935. This would also apply to the Corp. whose assets consist of stock of the Co.
N. Y. to Hudson Transportation Co., Inc. N. Y. 1934.
N. Y. Trades Institute, Inc. N. Y. 1934.
N. Y. Transit-Vehicular Tunnels Corp. N. Y. 1934.
New York Transportation Co. Stockholders have approved a plan of dissolution of the company on Nov. 21, 1936. Parent company-Omnibus Corp.
New York Transportation Co. Del. 1937.
N. Y. Tray Co., Inc. N. Y. 1934.
New York Triplex Safety Glass Company, Inc. N. Y. 1935.
New York Tube & Spool Cotton Company, Inc. N. Y. 1935.
New York Typesetting Corp. N. Y. 1935.
New York Vase Mounting Company, Inc. N. Y. 1935.
New York Vitrified Paving Brick Corp. Md. 1935.
New York Wall Paper Company, Inc. Mass. 1937.
New York Wearing Apparel, Inc. Mass. 1933.
New York Weekly, Inc. Del. 1937.
New York West Shore & Buffalo Railroad. The property of this company was sold under foreclosure in 1885. In the sale we understand the stock of the company was wiped out, and believe it had no value as of Nov. 11, 1930. First Mortgage 5% bonds of this company dated August 5, 1881 due July 1, 1931 with coupon of January or July 1884 attached have, we believe, a decree value.
New York, Westchester & Boston Railway Co. On Dec. 17, 1937, the court ordered that this company discontinue all operations on Dec. 31, 1937. The company is hopelessly insolvent. The assets are listed at $35,093,000 (book value), and the liabilities $80,000,000 of which tax claims total $25,000,000.
New York & Westchester Water Co. The First Mortgage 6% bonds dated Dec. 1, 1890, and due 1920, received $85.76 per $1000. bond. Collect from the Central Hanover Bank & Trust Company, New York City. The 5% Prior Lien bonds due October 1, 1927, were held subject to the First Mortgage 6% bonds and therefore are worthless.
New York & Westchester Water Company. 5% Prior Lien Mortgage Bonds due October 1, 1927. First capitalized with $500,000. in bank. Soon a Second Mortgage was issued for $500,000. Later a Prior Lien Mortgage was made to take preference over the other bonds. Only $200,000. of Prior Lien Bonds were sold, and the Court of Appeals at Albany was expected to hand down a decision as to whether the bonds were valid or not (1903). Property sold under foreclosure at the Court House at White Plains by Referee Wm. H. Ford, for the Metropolitan & Cen-

Name State Date Charter Forfeited

tral Trust Companies, as trustees and bought by the City of New York. The property outside of the City of New York was purchased by the New York Water Company. We have definitely ascertained that the First Mortgage 6% Bondholders realized only $85.76 per $1000. bond, and the Second Mortgage was wiped out. We do not know the title of the case that was to ascertain the legality of the 5% Prior Lien Bonds, and for this reason we were unable to get a report of the decision. According to the above distribution on the First Mortgage Bonds it is our opinion that the Court of Appeals at Albany handed down a decision to the effect that the Prior Lien Bonds were subject to a First and Second Mortgage, and received nothing from the proceeds received from the foreclosure sale.

New York & Western Airlines, Inc. Del. 1937.

N. Y. and Western Airlines, Inc. N. Y. 1934.

New York Wheelbarrow Manufacturing Company, Inc. N. Y. 1935.

New York & White Plains Surburban Water Company. Mr. C. Adelbert Becker, President of the company, sold the property to the City of Elmsford, New York, for $25,000. There are one or two bonds outstanding that have a value of $450. per $1000. bond. This amount, we understand is obtainable from the United States Trust Company, New York City, the executors of Mr. Becker's Estate. Mr. Chas. Moebus, 1966 Valentine Avenue, Fordham, New York, former Secretary of Mr. Becker, will confirm the above.

New York Wholesale Butter & Egg Distributors, Inc. N. Y. 1935.

New York Wholesale & Retail Butter & Egg Company. N. J. 1935.

New York & Wilkes Barre Coal Co. We understand that the bonds of this company have a decree value of $220. per $500. bond. Collect on unstamped bonds from the New York Trust Company, New York City.

New York Wooden Box Company, Inc. N. Y. 1935.

New York Woolen Agency, Inc. N. Y. 1935.

N. Y. Worthington Burner Corp. N. Y. 1934.

New York Yell-O-Lite Mfg. Co., Inc. N. Y. 1934.

New York Zetex Co. Inc. Del. 1934.

New York Zinc & Lead Company. Incorporated under the laws of the State of Illinois on July 10th, 1889 and is no longer in existence, having been dissolved by the Attorney General in the Circuit Court of St. Clair County, September 16, 1926, the General Number in Chancery being 17598. According to the last annual report filed February 18, 1920, the officers were: President, Samuel Weil, 222 Lenox Avenue, N. Y. C. Secretary, Max Stern, 612 W. 112th St., N. Y. C. We found no value to the stock.

New Yorker Book Shop, Inc. N. Y. 1935.

New Yorker Garment Company, Inc. N. Y. 1935.

New Yorker Pure Food, Inc. N. Y. 1935.

New Yorker Restaurant, Inc., The. N. Y. 1934.

New Yorker Spa Inc. N. Y. 1935.

New Yorker Sundries, Corp. N. Y. 1935.

New York's 46th Six Day Race Corp. N. Y. 1934.

Newal Corp. Del. 1934.

Newar Holding Corp. N. J. 1934.

Newark Airport Food Co. N. J. 1936.

Newark American Co. N. J. 1934.

Newark-American Soccer Football Club. N. J. 1934.

Newark Arena, Inc. N. J. 1937.

Newark Auto Corp. N. J. 1936.

Newark Auto School, Inc. N. J. 1937.

Newark Automotive Engineering Co., Inc. N. J. 1935.

Newark Avenue Hardware Co. N. J. 1936.

Newark Avenue Holding Co. N. J. 1937.

Newark Bag & Suit Co. N. J. 1934.

Newark Bagel Baking Co. N. J. 1934.

Newark Baking Company, Inc. N. J. 1935.

Newark Base Ball & Exhibition Co. N. J. 1937.

Newark Bath Co. Inc. N. Y. 1933.

Newark Battery Sales Corp. N. J. 1936.

Newark Bay Realty Corp. N. J. 1936.

Newark Bay Terminal Corporation. N. J. 1935.

Newark-Beach Co. N. J. 1937.

Newark Beacon Corp. Md. 1935.

Newark Beef Company. N. J. 1935.

Newark Beverage Co., Inc. N. J. 1937.

Newark Bloomfield Holding Co. N. J. 1935.

Newark Brass Works. N. J. 1935.

Newark Brick Co. N. J. 1936.

Newark Broom Co. N. J. 1936.

Newark Browns Baseball Corp. N. J. 1936.

Newark Building Corp. N. J. 1934.

Newark Butcher Realty Co., Inc. N. J. 1936.

Newark Butcher Supply Co. N. J. 1936.

Newark Cameo Co. N. J. 1934.

Name State Date Charter Forfeited

Newark Center Garage. N. J. 1934.

Newark and Central Realty Co. N. J. 1936.

Newark Chair Company. N. J. 1935.

Newark Charter Coach Co., Inc. N. J. 1935.

Newark Chemical Co. N. J. 1936.

Newark Clinic, Inc. N. J. 1935.

Newark Clothing Co. N. J. 1934.

Newark Coal and Charcoal Co. N. J. 1936.

Newark Coaster Co. Inc. N. J. 1934.

Newark Commerce Holding Co. N. J. 1934.

Newark Concrete Pipe Co. N. J. 1937.

Newark Cooperative Homes Builders Association. N. J. 1935.

Newark Crockery Decorating Company, Inc. N. Y. 1935.

Newark Dairy Products Corp. N. J. 1934.

Newark Dancing Academy. N. J. 1936.

Newark Development Co. Del. 1935.

Newark Diabetic and Metabolic Institute, Inc. N. J. 1937.

Newark Diamond Cutters, Inc. N. J. 1935.

Newark Distillers & Rectifiers, Inc. N. J. 1937.

Newark Distributors, Inc. N. J. 1937.

Newark Duck Co. N. J. 1936.

Newark Eagle Realty Corp. N. J. 1937.

Newark Electric Coal Corp. N. J. 1934.

Newark Embossing & Decorating Co. N. J. 1934.

Newark Factory Sites, Inc. Mr. Lozier, Treasurer of the company, who is connected with the Harlem Savings Bank, informed us that the stock is closely held and therefore will only give out information to the stockholder. We refer you to Mr. Lozier for further information.

Newark Farm Produce Market, Inc. N. J. 1936.

Newark Film Delivery, Inc. N. J. 1936.

Newark Fisheries, Inc. N. J. 1936.

Newark Fixture Co. N. J. 1934.

Newark Food Craft Shop, Inc. N. J. 1936.

Newark Foods, Inc. N. J. 1935.

Newark Free Press. N. J. 1935.

Newark Galvanizing Co. N. J. 1937.

Newark Gospel Tabernacle, Inc. N. J. 1935.

Newark-Hillside Holding Co. N. J. 1934.

Newark Holding Co. N. J. 1934.

Newark Home Publishing Company. N. J. 1935.

Newark Independent Italian-American Groceries. N. J. 1934.

Newark Indoor Golf Course. N. J. 1934.

Newark Industrial Co. N. J. 1936.

Newark Industrial Properties Corp. N. J. 1934.

Newark Iron Horse Exchange. N. J. 1934.

Newark Iron and Steel Corp. N. J. 1934.

Newark Knitting Works. N. J. 1935.

Newark Lamp & Shade Mfg. Co., Inc. N. J. 1937.

Newark Laurel Gardens, Inc. N. J. 1935.

Newark Lumber & Coal Co. Del. 1934.

Newark Manufacturing Supply Co., Inc. N. J. 1935.

Newark Metal Screen Co. Inc. N. J. 1934.

Newark Mirror & Glass Beveling Co., Inc. N. J. 1935.

Newark Motors, Inc. N. J. 1934.

Newark National Barbers, Inc. N. J. 1935.

Newark Necktie Cleaners, Inc. N. J. 1936.

Newark New Market Realty Co. N. J. 1934.

Newark and New York Bay Navigation Co. N. J. 1934.

Newark-New York Ltd., Inc. N. J. 1936.

Newark Noveloid Co. N. J. 1936.

Newark Orpheum Theatre Company. N. J. 1935.

Newark Oxwelding Co. Inc. N. J. 1934.

Newark Pad Co. N. J. 1937.

Newark Pen Co. N. J. 1937.

Newark Pet Stock Co., Inc. N. J. 1936.

Newark Photo Studio, Inc. N. J. 1935.

Newark Plate Laboratories. N. J. 1934.

Newark Plaza Corp. N. J. 1936.

Newark Quilt Mfg. Co., Inc. N. J. 1935.

Newark Reed & Wicker Shop, Inc. N. J. 1936.

Newark Sales Co., Inc. N. J. 1937.

Newark Sample Cloak Company. N. J. 1935.

Newark Securities Co. Del. 1936.

Newark Shoe Barberton Ohio Co. Md. 1935.

Newark Shoe Cortland New York Co. Md. 1935.

Newark Shoe Escanaba Michigan Co. Md. 1935.

Newark Shoe Grand Forks North Dakota Co. Md. 1935

Newark Shoe Herkimer New York Co. Md. 1935.

Newark Shoe Ironwood Michigan Co. Md. 1935.

Newark Shoe Ithaca New York Co. Md. 1935.

Newark Shoe Jackson Tennessee Co. Md. 1935.

Newark Shoe Janesville Wisconsin Co. Md. 1935.

Newark Shoe Mankato Minnesota Co. Md. 1935.

Newark Shoe Marshall Texas Co. Md. 1935.

Newark Shoe Meriden Conn. Co. Md. 1935.

Newark Shoe Mitchell South Dakota Co. Md. 1935.

Newark Shoe North Tonawanda New York Co. Md. 1935.

Newark Shoe Ogdensburg New York Co. Md. 1935.

Name	State	Date Charter Forfeited

Newark Shoe Peekskill New York Co. Md. 1935.
Newark Shoe Rocky Mount North Carolina Co. Md 1935.
Newark Shoe Sapulka Okla Co. Md. 1935.
Newark Shoe Shawnee Okla. Co. Md. 1935.
Newark Shoe Sheran Texas Co. Md. 1935.
Newark Shoe Store, Inc. N. J. 1936.
Newark Shoe Stores Inc. Del. 1935.
Newark Shoe Virginia Minnesota Co. Md. 1935.
Newark Sightseeing Co. Inc. N. J. 1934.
Newark, Silver Corporation. N. J. 1935.
Newark, Somerset & Straitsville R. R. Acquired by the Baltimore & Ohio R. R.
Newark Special Products Corp. N. J. 1937.
Newark Steel Erecting Co., Inc. N. J. 1936.
Newark Stock & Bond Trading Assoc. N. J. 1934.
Newark Store Fixture Co. N. J. 1934.
Newark Stove Co. N. J. 1937.
Newark Street Holding Co. N. J. 1937.
Newark St. Improvement Co. N. J. 1937.
Newark Studio Couch & Bedding Co. N. J. 1937.
Newark Super Service Garage. N. J. 1936.
Newark Textile Mills, Inc. Incorporated under the laws of the State of New Jersey on November 26, 1918, and its charter was forfeited for non-payment of state taxes, January 13, 1926. Its principle office was located at #763 Broad Street, Newark, New Jersey, and Howell M. Stillman was the registered agent. George S. Swing was the president, and William E. Burnett the secretary. We do not locate any further trace of the company and submit these shares as valueless as of January 21, 1921.
Newark Theatrical Corp. N. J. 1937.
Newark Tool Service Co. N. J. 1934.
Newark Tortoise Shell Novelty Co. N. J. 1934.
Newark Tube Company. N. J. 1935.
Newark Tube Co., Inc. N. J. 1935.
Newark Valley Farms, Inc. N. Y. 1935.
Neway Waterproofing & Spray Painting Company, Inc. N. Y. 1935.
Newark White Rose, Laundry Co. N. J. 1934.
Newark Woodworking Co., Inc. N. J. 1935.
Newbeau Millinery Co. Inc. N. Y. 1933.
Newberg Packing Company. Oregon 1938.
Newbert Color Corp. Mass. 1933.
Newbery Building Corp. N. Y. 1934.
Newbold Construction Company, Inc. Md. 1937.
Newbold Realty Co. N. J. 1934.
Newboro Holding Corp. N. Y. 1935.
Newbrill Dress Shops, Inc. N. Y. 1933.
Newbrook Community Corp. N. Y. 1934.
Newbrook Lumber Company, Inc. N. Y. 1935.
Newbrook Supply Company, Inc. N. Y. 1935.
Newbrow Restaurant, Inc. N. Y. 1935.
Newburg, Hubo W., Inc. Del. 1937.
Newburg Mining Company. Incorporated in Missouri on December 28, 1922, and was located at Federal Commerce Trust Bldg., St. Louis, Mo. The company lost its charter in 1928. Attorneys, Wilfley, Williams, McIntyre, Hensley & Nelson, St. Louis, Mo. We found no record of this company's operations nor any value to the stock.
Newburg Radio Shop Inc. N. Y. 1933.
Newburger, A., Electric Co. N. Y. 1934.
Newburger Cotton Co., Inc. Del. 1935.
Newburgh Academy of Music Newburgh, N. Y. Dissolved Sept. 8, 1927.
Newburgh-Dritsas Shoe Company, Inc. Mass. 1937.
Newburgh Jordan Sales & Service Co. Newburgh, N. Y. Dissolved Sept. 22, 1927.
Newburgh Up to Date Cloak Mfg. Co., The. N. Y. 1933.
Newbury Associates, Inc. Mass. 1933.
Newbury Cafe, Inc. Mass. 1936.
Newbury Fruit Company, Inc. Mass. 1936.
Newbury Grill, Inc., The. Mass. 1934.
Newbury Street Service Garage, Inc. Mass. 1934.
Newburyport Aqueduct Company. Mass. 1937.
Newburyport Markets, Inc. Mass. 1937.
Newburyport Theatres, Inc. Mass. 1933.
Newcastle Amusement Corp. N. Y. 1934.
Newcastle Discount Co., Inc. N. Y. 1934.
Newcastle Fish & Oyster Company, Inc. Md. 1937.
Newcomb Assets Company, Inc. N. Y. 1935.
Newcomb, J. F., Printing Co. of N. J. N. J. 1934.
Newcomb Motor Company. 5% Debenture due 1911. Incorporated in New York and was subsequently dissolved by Proclamation of the Governor. The Trustee informed us that they had never received any funds to pay on the bonds. We found no record of the company nor any value to the bonds. It is our opinion that the bonds are without value.
Newdeal Syndicate, Inc. Del. 1937.
Newdell Realty Co. N. J. 1936.

Name	State	Date Charter Forfeited

Newell Corp. N. J. 1936.
Newell, F. B., Co. Inc. N. Y. 1933.
Newell, F. G., & Co. N. J. 1934.
Newell & Son Company, Inc. Ore. 1935.
Newet Holding Corp. N. Y. 1934.
Newfad Shop Inc., The. N. Y. 1934.
Newfane Preserving Co., Inc. N. Y. 1934.
Newfield Brothers, Inc. N. Y. 1935.
Newfield, S. H., & Co. N. J. 1934.
Newfoundland Development Corp. Mass. 1935.
Newfoundland Finance Corp. Mass. 1935.
Newfoundland-Labrador Film Co., Inc. Del. 1937.
Newfoundland Maritime Co., Ltd. See American Star Line Co.
Newfoundland Publishing Co., Inc. Mass. 1936.
Newfoundland Timber Syndicate, Inc. N. J. 1934.
Newgard Hardware Co., Grafton, N. D. North Dakota charter forfeited in 1937.
Newgersh Realty Co. Inc. N. Y. 1933.
Newhall & Blevins Inc. Mass. 1933.
Newhall Fruit and Produce Co. Mass. 1936.
Newhall & Hanson Company. Maine 1936.
Newholme Dev. Co., Inc. Md. 1936.
Newhoma Petroleum Co. Del. 1935.
Newhoma Utilities, Inc. Incorporated in Delaware and believe the company was connected with the Newhoma Petroleum Co. and the Newhoma Sales Co., all of which were located at 27 Beaver St., N. Y. C. in care of Terrel B. King. The charter of the company was forfeited in 1934 and was proclaimed by the Governor in January, 1935. We found no value to the stock and therefore believe the shares are without value.
Newhouse, C. W., Co., Inc. Mass. 1934.
Newhouse Motor Transportation, Inc. Mass. 1937.
Newkeflis Holding Corp. N. Y. 1934.
Newkirk, A. & B., Cake and Bakery, Inc. N. Y. 1934.
Newkirk Baking Corp. N. Y. 1934.
Newkirk Cafeteria, Inc. N. Y. 1935.
Newkord Realty Co., Inc. N. J. 1935.
Newland Fur Dyeing Corp. N. Y. 1935.
Newlands Company. Maine 1936.
Newlaun Corp. N. Y. 1934.
Newlife Health Institute. N. J. 1934.
Newlife Mining & Milling Corp. Mass. 1935.
Newlon Holding Corp. N. Y. 1934.
Newlong Corp. Del. 1934.
Newmac, Inc. N. Y. 1935.
Newman, A. J., Inc. N. Y. 1933.
Newman-Adkinson, Inc. Oregon 1937.
Newman Associates, Inc. N. Y. 1934.
Newman, B., & Son, Inc. N. J. 1935.
Newman, Ben B., Inc. N. Y. 1935.
Newman Construction Co. N. Y. 1933.
Newman Court, Inc. N. Y. 1934.
Newman, David A., Inc. N. Y. 1935.
Newman-Freedman, Inc. N. Y. 1934.
Newman Frocks, Inc. N. Y. 1935.
Newman-Frost Garments, Inc. N. Y. 1935.
Newman-Hobart Realty Co., Inc.
Newman, Irving, Inc. N. Y. 1934.
Newman, J., Inc. N. Y. 1933.
Newman, Jacob, Baking Corp. N. Y. 1935.
Newman & Johnson Productions, Inc. N. Y. 1935.
Newman, Joseph, and William Schubin, Inc. N. Y. 1934.
Newman & Kriegsman, Inc. N. Y. 1934.
Newman Lake House, Inc. Del. 1937.
Newman & Levine Inc. N. Y. 1933.
Newman, Matthew, Company, Inc. N. Y. 1935.
Newman, Max, Fur Company, Inc. N. Y. 1935.
Newman, Milton, Inc. N. Y. 1935.
Newman & Mirman, Inc. N. Y. 1933.
Newman, Oscar H., Motor Co., Inc. N. J. 1937.
Newman Publishing & Art Co., Inc. N. Y. 1934.
Newman, Robert V., Productions, Inc. N. Y. 1934.
Newman, Sadie W., Inc. N. J. 1936.
Newman, Sam, Inc. N. J. 1935.
Newman & Schaen, Inc. N. Y. 1935.
Newman Shoe Co. Mass. 1933.
Newman Shoe Co. Mass. 1934.
Newman, Stanley R., Inc. N. Y. 1934.
Newman Throwing Co. N. J. 1935.
Newman Tire and Rubber Co., Inc. N. Y. 1934.
Newman Valet Service, Inc. N. Y. 1934.
Newman, W. C., Corp. Del. 1934.
Newman & Winnick, Inc. N. Y. 1935.
Newman's Cigars and Stationery, Inc. N. Y. 1934.
Newman's Joseph, Son, Inc. N. Y. 1934.
Newmark, Aaron, Inc. N. Y. 1935.
Newmark Bros., Inc. N. J. 1937.
Newmark, Charles, Inc. N. Y. 1935.
Newmark Wool Stock Corp. N. Y. 1934.
Newmatic Machine Corp. N. Y. 1935.
Newmayer, G., & Co., Inc. N. Y. 1934.

Name State Date Charter Forfeited

Newmike Restaurant, Inc. N. Y. 1935.
Newmont Investment Co. N. J. 1934.
Newmont Motors, Inc. N. Y. 1935.
Newmount Company. N. J. 1935.
Newnak Realty Co. N. J. 1937.
Newpo Theatres, Inc. N. Y. 1934.
Newport Avenue Realty Corp. N. Y. 1934.
Newport Auction Market, Inc. N. J. 1937.
Newport Auto Supply Company. R. I. 1937.
Newport Baking Company, Inc. N. Y. 1935.
Newport Bldg. Supply Co. Ore. 1936.
Newport Co. Dissolved. Preferred stock has a liquidating value of $55. per share Common stock received stock in liquidation.
Newport Confections, Inc. R. I. 1937.
Newport Corp. Mass. 1934.
Newport Country Club. (R. I.) Value of Capital Stock, Par Value $100. The Secretary of the Club located at Newport, R. I., informed us on July 14 1937, that shares of this Club were sold on May 14. 1937, at $10. per share.
Newport County Racing Association, Inc. R. I. 1937
Newport Curtain & Drapery Manufacturing Corp. N Y. 1935.
Newport Engineering Co. Del. 1935.
Newport Fish Co. Ore. 1936.
Newport Land Trust. The First Mortgage 6% bonds dated Sept. 1, 1888, due Sept. 1, 1898, with March 1, 1896, and subsequent coupons attached, have a decree value of $464.97 per $1000. unstamped bond, payable at the First National Bank of Boston, Mass.
Newport Natatorium Company. Oregon 1937.
Newport News Light & Water Co. Now known as Newport News Waterworks Commission. The First 5% bonds due 1942 and the First Ref. & Imp. 5% bonds due 1966 probably have value. with the First National Bank, Newport, Va.
Newport News Young People's Social Center, Inc. Va 1936.
Newport Novelties, Inc. Mass. 1936.
Newport Pharmacy, Inc. Mass. 1934.
Newport Reading Room, Newport, R. I. Value of Capital Stock, Par Value $100. The Secretary of Newport Reading Room informed us on July 11. 1937. that the most recent sale on the books of the Reading Room was at a price of $350. for two shares. The stock cannot be transferred until assessments are paid.
Newport, S. S., Inc. Del. 1934.
Newport Shipbuilding Corp. Del. 1935.
Newport Shirt Co., Inc. N. Y. 1934.
Newport Silk Dyeing and Finishing Co., Inc. N. J. 1935.
Newport Supply Co. Del. 1934.
Newport Textile Print Works, Inc. N. Y. 1935.
Newport Theatre Company. R. I. 1937.
Newport & Wickford Railroad & Steamboat Company. Incorporated in Rhode Island in 1864. In 1909 the company's assets were sold at foreclosure for $60.-000. at which time there were $72,000. of bonds outstanding. There was no equity left for the stock which is without value.
Newraff Shoe Shops, Inc. N. Y. 1934.
Newrose Hand Laundry, Inc. N. Y. 1935.
News Alliance Inc. N. Y. 1935.
News and Home News Publishing Corp. N. J. 1936.
News Publishing Compny, The. Oregon 1937.
Newsies, Inc. N. Y. 1934.
Newskraft Service Corp. N. Y. 1934.
Newsome Feed Company, Inc. N. Y. 1935.
Newsonic Radio Corp. N. Y. 1935.
Newspaper Acceptance Corp. Del. 1936.
Newspaper Capital Corp. Del. 1934.
Newspaper-Circular Printing Corp. N. Y. 1935.
Newspaper Circulation Features, Inc. Del. 1934.
Newspaper Digest Corp. N. Y. 1935.
Newspaper Factors, Inc. N. Y. 1935.
Newspaper Mechanical Sales Co. Del. 1935.
Newspaper Trade Press, Inc. N. Y. 1935.
Newspapers Campaigns, Inc. N. Y. 1934.
Newsprint Reclaiming Corp. Incorporated in Delaware on May 13, 1919, and became void on March 22, 1922. The company failed to file reports and therefore believe the company did not get beyond the development stage. The bonds were probably issued and secured by "Newsprint Reclaiming Process". This process was unsuccessful and therefore believe the bonds have no value. The Chase National Bank, who were trustees for the company's first mortgage bonds due 1929, never received any funds to pay on the bonds, nor have they any information concerning the company.
Newted Sales Co., Inc. N. Y. 1934.
Newton Academy Corporation. N. J. 1935.

Name State Date Charter Forfeited

Newton Agency, Inc., The. N. Y. 1934.
Newton, Albro J., Co., The. N. Y. 1934.
Newton Box Co. Mass. 1933.
Newton Builders Supply Co. Mass. 1935.
Newton Building Co. Mass. 1935.
Newton Centre Ice Cream, Inc. Mass. 1937.
Newton Clothes, Inc. N. Y. 1935.
Newton Co. N. J. 1934.
Newton Consolidated Utilities Corp. Md. 1934.
Newton Contracting Co. Mass. 1933.
Newton Corset Co. N. J. 1936.
Newton Department Store, Inc. N. J. 1937.
Newton Development Corporation. N. J. 1935.
Newton Electric Fixture Co. Mass. 1934.
Newton Ferrule Co., Inc. Mass. 1935.
Newton Fuel Company. Mass. 1937.
Newton Furniture Co. N. J. 1937.
Newton Furniture Company, Inc. N. Y. 1935.
Newton Garage & Automobile Co. Mass. 1933.
Newton Ice Company. Mass. 1937.
Newton Journal Publishing Co. Mass. 1935.
Newton Knight Corp. Mass. 1934.
Newton Laboratories, Inc., The. N. Y. 1933.
Newton Laundry Corporation. N. J. 1935.
Newton Machine Tool Works. Merged into American Machine Tool Corp.
Newton Milk Company, Inc. N. J. 1935.
Newton Mortgage Corp. Mass. 1935.
Newton Public Market, Inc. The. Mass. 1935.
Newton Publishing Company. Mass. 1937.
Newton Publishing Co. N. J. 1934.
Newton Pure Food, Inc. N. Y. 1934.
Newton Roofing Co. Mass. 1933.
Newton Shops, Inc. N. Y. 1935.
Newton Stables Inc. Mass. 1933.
Newton Steel Co. The Ohio properties were purchased at sheriff's sale in 1937 by the Central National Bank for $302,000. There were $3,866,000. of bonds outstanding.
Newton Tombar Golf Course, Inc. Mass. 1933.
Newton, William J., Inc. Va. 1937.
Newton Wool Scouring Co. Mass. 1935.
Newtone Creek Cafeteria, Inc. N. Y. 1935.
Newtone Fixture Corp. N. Y. 1935.
Newtown Creek Land Co., The. N. Y. 1934.
Newtown Creek Warehouse Corporation. N. Y. 1933.
Newtown Fur Dressing Co., Inc. N. Y. 1934.
Newtown Garage Co., Inc. N. Y. 1934.
Newtown Hat Shops, Inc. N. Y. 1934.
Newtown Holding Corp. N. Y. 1934.
Newtown Petroleum Products, Inc. N. Y. 1934.
Newtri Construction Co., Inc. N. Y. 1934.
Newtype Connector Corp. Del. 1936.
Ney Co. Del. 1936.
Ney Co., Inc., The. Va. 1936.
Ney, R. F., and Co., Inc. Mass. 1936.
Neyenhouse & Company, Inc. N. Y. 1935.
Neyman Sportwear Manufacturing Company, Inc. N. Y. 1935.
Nezoid Realty Co., Inc. N. Y. 1934.
Niagara Ammonia Co. Inc. N. Y. 1933.
Niagara Apron Company, Inc. N. Y. 1935.
Niagara Arbitrage Co. Stock has a liquidating value of $22.15 per share.
Niagara Car Wheel Co. Absorbed by American Car & Foundry Co.
Niagara Debenture Corp. N. Y. 1935.
Niagara Dehydrating Corp. N. Y. 1934.
Niagara Domestic Appliance Corp. Del. 1934.
Niagara Dress Company, Inc. N. Y. 1935.
Niagara Electric Service Corp. Merged with Niagara Hudson Power Corp. (1937).
Niagara Electrolytic Iron Co. Inc. N. Y. 1933.
Niagara Falls Knitting Company, Inc. N. Y. 1935.
Niagara Falls Museum, Inc. N. Y. 1935.
Niagara Farms Company. N. Y. 1935.
Niagara Frontier Produce Distributing Company, Inc. N. Y. 1935.
Niagara Gas Corp. Del. 1935.
Niagara Ink Co. Inc. N. Y. 1933.
Niagara Investing Corp. Del. 1934.
Niagara Kosher Restaurant, Inc. N. Y. 1935.
Niagara Linoleum Co. Inc. N. Y. 1933.
Niagara, Lockport & Ontario Power Co. Value of Common Stock or Rights Entitling Holder to Common Stock as of 1908 or 1909. As of December 31, 1908, and December 31, 1909, the company had outstanding 20,000 shares of 6% Preferred stock, Par Value $100. each. and 20,010 shares of common stock of $100. each. For the period ending December 31, 1907, 1908 and 1909, the company showed losses after fixed charges of $114,273.01 for 1907, $36,202.75 for 1908 and a profit of $16,113.31 for 1909. It would appear from the above that the common stock had little, if any, value in 1908, and

Name State Date Charter Forfeited

a nominal value in 1909 although the company did not earn its preferred dividend. The rights of course were worthless in 1908, and in 1909, the rights may have been worth 1¢, depending upon the call price.

Niagara Mortgage Corp. Del. 1934.
Niagara Motor Gasket Co., Inc. N. Y. 1934.
Niagara Oil Co. of Texas. Our correspondent at El Paso, Texas informed us on Sept. 14, 1935 that this company discontinued operating years ago and it is their opinion that the shares are worthless.
Niagara Paper Mills. N. Y. 1935.
Niagara Paper Mills Corp. Del. 1935.
Niagara Realty Co., Inc. N. J. 1937.
Niagara Realty Corp. Mass. 1933.
Niagara Royalty Corp. Del. 1934.
Niagara Sales Corp. N. Y. 1934.
Niagara Share Corp. (Del.) Succeeded by company of same name incorporated in Maryland. Stockholders received 1½ shares of new common stock for each old share of common. The preferred stock was exchanged share for share. The Transfer Agent is the Marine Trust Company, Buffalo, N. Y.
Niagara Steel Wire Company, Inc. N. Y. 1935.
Niagara Trading Corp. N. Y. 1934.
Niagara Watch Company, Inc. N. Y. 1935.
Nianco Pharmacy, Inc. N. Y. 1935.
Nibaz, Inc. N. Y. 1935.
Nibble, Inc. Mass. 1937.
Nibot Oil Co., Inc. N. J. 1935.
Nibur Company, Inc. N. Y. 1935.
Nibur-Frisch Doll & Toy Co., Inc. N. Y. 1934.
Nibur Holding Corp. N. Y. 1935.
Nibur Homes, Inc. N. Y. 1934.
Nibur Novelty Company, Inc. N. Y. 1935.
Nicaragua Oil, Inc. Mass. 1937.
Nicaraguan Products Corp. Del. 1935.
Nice Electric Mfg. Co. Inc. N. Y. 1933.
Nichanian Ex-Ray Laboratories, Inc. N. Y. 1935.
Nichlos Oil and Refining Co. Del. 1936.
Nichlos Royalty Co. Del. 1936.
Nichoalds, James F., Company, Inc. N. Y. 1935.
Nicholas-Appleby Corp., The. N. Y. 1934.
Nicholas Bottle Co., Inc. N. Y. 1934.
Nicholas & Bridgewater, Inc. N. J. 1936.
Nicholas, C. F., Inc. N. Y. 1935.
Nicholas Cloak & Suit Company, Inc. N. Y. 1935.
Nicholas, Florist, Inc. N. Y. 1935.
Nicholas Holding Corp. N. Y. 1934.
Nicholas, J. H., & Co., Inc. N. Y. 1934.
Nicholas, Leo A., Inc. N. Y. 1934.
Nicholas Neive Real Estate Company, Inc. N. Y. 1935.
Nicholas, Nick, Inc. N. J. 1935.
Nicholas Restaurant, Inc. N. Y. 1935.
Nicholas Well and Pump Corp. Del. 1936.
Nichofia Lead Mines Co. Inc. Value of 8% Deb. bonds due 1931. Value of capital stock, par value $1. Incorporated in Montana and according to a report received from Dillon, Montana the bonds have been in default for several years, and it is believed the mines are closed down. We have been referred to Mr. William Dunn, Sr. of Bannack, Montana who was the original promotor. We found no market for the securities of the company at any time near February 16, 1935 and therefore believe the bonds and stock had only a nominal value as of that date.
Nichols, A. L., Company. Mass. 1937.
Nichols, Alton T., Inc. Md. 1934.
Nichols, Beverley, Inc. N. Y. 1935.
Nichols, C. A., Company, Inc. N. Y. 1935.
Nichols, Charles,& Company, Inc. N. J. 1936.
Nichols Confectionery Co. Mass. 1933.
Nichols Drug Company. N. Y. 1935.
Nichols Eastern Distributing Corp. N. Y. 1934.
Nichols Electric, Inc. Ore. 1936.
Nichols, F. A., Chair Co. Mass. 1933.
Nichols, John H., & Son, Inc. Mass. 1935.
Nichols Junior College. Mass. 1934.
Nichols & Langworthy Machine Co. Incorporated in Rhode Island and was located at Hopkinton, R. I. The company lost its charter on Oct. 15, 1919. In 1916 it was reported that the company was in financial difficulties and later on a receiver was appointed. The property was subsequently sold under foreclosure and the bondholders were not paid in full, leaving no equity for the capital stock, which is without value. (1933.)
Nichols Rattan Products Co., The. Mass. 1934.
Nichols, Red, Inc. N. Y. 1935.
Nichols & Smith, Inc. N. Y. 1935.
Nichols, Thomas C., Corp. Md. 1936.
Nichols, Thomas P., and Son Company. Mass. 1937.
Nichols, Tompkins & Sons, Inc. N. Y. 1935.
Nichols Trading Corp. Del. 1935.

Name State Date Charter Forfeited

Nicholson Aircraft Corp. N. Y. 1935.
Nicholson, Ferris & Sheehy, Inc. Mass. 1937.
Nicholson, Ferris & Sheehy Plastering Co. Mass. 1935.
Nicholson Furnaces Inc. Del. 1935.
Nicholson Milk & Cream Co. Inc. N. Y. 1933.
Nicholson Press, Inc. N. Y. 1935.
Nicholson, R. J., & Sons, Inc. Md. 1934.
Nicholson School of Dancing, Inc. N. J. 1934.
Nicholson, W. R., Inc. N. Y. 1934.
Nick and Victor, Inc. N. Y. 1934.
Nick & Vrond Tea Room, Inc. N. Y. 1935.
Nickel Cab Co. Del. 1935.
Nickel Cab Co. Md. 1935.
Nickel-Dime Grocery Co. Del. 1935.
Nickel Products Corp. N. Y. 1935.
Nickel's Leather Goods Co. Inc. N. J. 1934.
Nickelsberg and Fisher, Inc. N. Y. 1934.
Nickerson, Eleanor, Inc., The. Mass. 1935.
Nickerson the Haberdasher, Inc. Mass. 1935.
Nickerson Stadel Mining Co., Inc. Del. 1936.
Nickersons' Wharf Company (1860). Mass. 1937.
Nickersons' Wharf Company (1870). Mass. 1937.
Nicklett Coal Company. W. Va. 1937.
Nickoll (B. E.) Land Co. Del. 1935.
Nick's Restaurant Company, Inc. N. J. 1935.
Nickum-Lewis Corporation. Ore. 1935.
Nicola, Andrew, Realty Corp. N. Y. 1934.
Nicola Fiani Torremaggiorese Loan Assn. N. J. 1934.
Nicojam Realty Corp. N. Y. 1935.
Nicoletti & Di Virgilio, Inc. N. Y. 1934.
Nicoll & Himmel, Inc. N. Y. 1934.
Nicoll-Smith, Inc. N. Y. 1935.
Nicoll, The Tailor. N. J. 1936.
Nicollet Hospitals, Inc., The. Del. 1937.
Nicolson Co. N. J. 1934.
Nicos Fur Co. Inc. N. Y. 1933.
Nicoton Corp. of America. Del. 1934.
Nidac, Inc. Oregon 1938.
Nido Builders and Realtors, Inc., The. N. Y. 1934.
Nie-Spen Oil Burner Corp. N. Y. 1934.
Nieberg Contracting Co., Inc. N. Y. 1934.
Niebieszczany Citizens Association Inc. Mass. 1934.
Niecob Realty Co., Inc. N. Y. 1934.
Nieder Motor Sales, Inc. N. Y. 1934.
Niederhoffer Realty Inc. N. Y. 1934.
Niederhoffer, Soman & De Nunzio, Inc. N. Y. 1934.
Niederhoffer & Soman Inc. N. Y. 1934.
Niederman, Inc. Del. 1936.
Nielade Holding Corp. N. Y. 1935.
Nielsen, Elias, Construction Company, Inc. N. Y. 1935.
Nielsen, Victor, Corp. N. Y. 1935.
Nielson Estate, Inc. N. J. 1934.
Nielson, Hans Co. N. J. 1936.
Nieman & Borodkin, Inc. N. Y. 1935.
Nierling Company, Jamestown, N. D. North Dakota charter forfeited in 1937.
Nifty Hat Co., Inc. N. Y. 1934.
Nifty-Jiffy Corp. Del. 1937.
Nigberg & Goldstein, Inc. N. Y. 1934.
Nigberg & Son, Inc. N. Y. 1934.
Night Club Boys, Inc. N. Y. 1935.
Night & Day Bank, New York City, 1906. Changed name to Harriman National Bank, 1911.
Night Producing Company, Inc. N. Y. 1935.
Nightingale & Childs Co. Mass. 1934.
Nightingale Optical Co., Inc. N. Y. 1934.
Nikalgin Laboratories, Inc. N. Y. 1935.
Nikko Restaurant, Inc. N. Y. 1935.
Nik-ol Jell. Ore. 1935.
Nikwah Catering Corp. N. Y. 1935.
Nil Mellor, Inc. N. Y. 1935.
Nildas Groceries, Inc. N. Y. 1935.
Nile Restaurant, Inc. Del. 1937.
Nile Trading Co. N. J. 1936.
Niles, Doris, Co., Inc. N. Y. 1934.
Niles & New Lisbon Railway Company. Absorbed by Erie Railroad Company.
Nilesam Holding Company, Inc. N. Y. 1935.
Nilo Building Corp. N. Y. 1934.
Nilrem Realty Corp. N. Y. 1935.
Nilrog Co. N. J. 1934.
Nilsson Company, Inc. N. Y. 1935.
Nilsson Institute Inc. N. Y. 1934.
Nilsson, Magnus & Company, Inc. N. Y. 1935.
Nilven Realty Corp. N. Y. 1935.
Nima Realty Corp. N. Y. 1934.
Nimar Tung Oil Co. Del. 1934.
Nimico Lunch, Inc. N. Y. 1935.
Nimrod, Inc. N. Y. 1934.
Nina Art Corp. N. Y. 1934.
9 East 55th St. Corp. N. Y. 1934.
9 East 22nd Street Realty Corp. N. Y. 1933.
9 East 22nd Street Restaurant Corp. N. Y. 1933.

Name State Date Charter Forfeited

9-11 Thompson Pl. Corp. N. Y. 1934.
Nine-Fifteen Revue, Inc. N. Y. 1935.
900 East 18th Street Corp. N. Y. 1935.
986 Leggett Avenue Corp. N. Y. 1935.
982 Broad Street Co. N. J. 1934.
915-941 Forty-Second Street, Inc. N. Y. 1935.
957 Park Avenue Corporation. N. Y. 1933.
956 Madison Avenue Corp. N. Y. 1935.
905 Bergen Avenue, Corp. N. J. 1936.
940 Bryant Avenue Garage Inc. N. Y. 1933.
990 Broad Street Corporation. N. J. 1937.
990 Eighteenth Avenue Co. N. J. 1936.
994 Broad St. N. J. 1934.
917-58th Street Corp. N. Y. 1935.
974 Sixth Avenue Holding Corp. N. Y. 1935.
964 Intervale Avenue Restaurant Corp. N. Y. 1935.
900 Third Avenue Corp. N. Y. 1935.
938 Third Ave., Washington Candy Co. Inc. N. Y. 1933.
933 Third Avenue Restaurant Corp. N. Y. 1935.
Nine Sixty-Four Broad Corporation. N. J. 1934.
Nine Sixty Three Ocean Parkway Corp. N. Y. 1934.
9 West 31st Street Restaurant Corporation. N. Y. 1933.
Nine West Thirty Second Street Corp. N. Y. 1935.
Niner, H., Inc. N. Y. 1935.
1984 Marmion Ave., Inc. N. Y. 1933.
1915 Trading Company, Inc. N. Y. 1935.
1945 Flatbush Avenue Corp. N. Y. 1935.
1991 Boston Road Corp. N. Y. 1935.
1930 Provident Corp. Del. 1934.
1930 Restaurant Corp. N. Y. 1935.
1933 Corp. N. Y. 1935.
1933 Realty Corp. Mass. 1935.
1928 Holding Corp. The 7 Year Coll. Trust 6% bonds due 1935 represented by Certificates of Deposit received $48. per $100. Certificate. Collect on unstamped certificates from the Marine Midland Trust Company, New York City.
Nineteen Ninety Park Avenue Co. Inc. N. Y. 1933.
Nineteen Twelve Corp. N. J. 1936.
19-21 Albany Street Realty Corp. N. J. 1936.
Nineteenth Avenue Garage Corp. N. Y. 1935.
Nineteenth Avenue Service Station, Inc. Oregon 1938.
19th Hole, Inc. N. J. 1934.
Nineteenth Ward Bank, New York City, 1884. Changed name August, 1911 to Security Bank.
Nineteenth Ward Bank. Organized in New York City in 1884 and changed its name in August, 1911 to Security Bank. The Security Bank was liquidated by Messrs. A. Ross Appleton and H. M. Wolfe, Cashiers. Attorneys in the matter of the dissolution of said institution were Messrs. Wing & Russell of 14 Wall St., N. Y. C. Mr. Thomas E. Wing, formerly of the above law firm, now located at 14 Wall St., N. Y. C. informed us that after the depositors were paid in full there remained some real estate and other frozen assets that belonged to the stockholders. However, in order to carry on the liquidation of these frozen assets it was necessary to borrow money. After these assets were liquidated there was not enough money realized to pay their loan leaving no equity for the stock, which is without value. Therefore, we submit the shares of the Nineteenth Ward Bank and Participation Cfts. in the excess assets of the Security Bank as worthless.
9523 Jamaica Avenue, Inc. N. Y. 1935.
95 Park Row Corp. N. Y. 1935.
95 Washington Street. N. J. 1934.
94th Street Arcade Garage Corp. N. Y. 1935.
99-113 Post Avenue Corp. N. Y. 1935.
91 Court Street, Inc. N. J. Address, Federal Trust Bldg., Newark, N. J. Pres., Freeman W. Kennedy, 30 Church St., N. Y. C.
Ninety-One Holding Co. N. J. 1937.
Ninety Realty Corp. N. Y. 1935.
Ninety-Seventh Street Garage, Inc. N. Y. 1935.
Niniaggi, John, & Son. N. J. 1937.
Ninigret Co., The. Mass. 1934.
Ninth Avenue Auction Rooms, Inc. N. Y. 1935.
Ninth Avenue Bakery, Inc. N. Y. 1935.
Ninth Avenue Food Corp. N. Y. 1935.
Ninth & Marquette Co. Del. 1935.
Ninth National Bank, New York City, 1864. Absorbed by the Citizens National Bank.
Niobe Funding Corp. Del. 1935.
Niobrara County Abstract Co., Lusk, (Wyo.) Charter forfeited 1927.
Nion Realty & Construction Company, Inc. N. Y. 1935.
Nip Chemical Corp. N. Y. 1935.
Nip, Inc. Mass. 1937.
Nip & Sip, Inc. N. J. 1937.
Nipont Silk Mfg. Co. N. J. 1936.

Name State Date Charter Forfeited

Nippon Dress Company, Inc. N. Y. 1935.
Nipp's Perfumery Corp. N. Y. 1935.
Nipton Building Corp. N. Y. 1934.
Nira Agency, Inc. N. J. 1937.
Nira Amusement Co. N. J. 1937.
Nirenberg, H. E., & Company, Inc. N. Y. 1935.
Niron Co., Inc. N. J. 1936.
Nirvana Motor Sales Corp. N. Y. 1935.
Nisbeth, H. B., Company, Inc. N. Y. 1935.
Nisbrau Realty Corp. N. Y. 1934.
Nisger Cafeteria, Inc. N. Y. 1934.
Nissenbaum Realty Corp. N. Y. 1935.
Nissitissit Electric Company. Mass. 1937.
Nita Construction Co. New York City. Name changed to Jay Goldstein, Sept 19, 1927.
Nita Dress Company, Inc. N. Y. 1935.
Nita Pinto, Inc. N. Y. 1935.
Nite Eyes, Inc. New York City. Name changed to Day Nite Inc., August 26, 1927.
Nites Holding Co., Inc. N. Y. 1934.
Nitgob Operating Company, Inc. N. Y. 1935.
Nitop Construction Corp. N. Y. 1933.
Nitraco Import Co., Inc. N. Y. 1934.
Nitram Holding Company, Inc. N. Y. 1935.
Nitrica Realty Co., Inc. N. J. 1937.
Nitro Chemical Corp. Del. 1934.
Nivel Building & Contracting Company, Inc. N. Y. 1935.
Nivel Construction Company. N. Y. 1935.
Nivel Garment Co., Inc. N. Y. 1934.
Niver-Leslie, Inc. N. J. 1935.
Nivia Holding Corp. N. Y. 1935.
Nixon-Apollo Theatre Company. N. J. 1935.
Nixon, F. V., & Company, Inc. N. Y. 1935.
Nixon, George W., Inc. Mass. 1933.
Nixon-Nirdlinger Co. Del. 1934.
Nixons, Inc. N. J. 1934.
No-Blind Auto Light Corp. N. Y. 1934.
No-D-Ka Dentifrice Co., The. Mass. 1934.
No-Eke Wall Products Manufacturing Company, Inc. N. J. 1935.
No-Flats Puncture Proof Co. Inc. N. Y. 1933.
No-Flatz Distributing Company, Inc. Mass. 1937.
No Foolin Production Corporation. N. Y. 1933.
No Gear-Shift Transmission Co. Del. 1934.
No-Glare Lamp Company, Inc. N. J. 1935.
No-Ho Manufacturing Co. Del. 1936.
No-Leetra Sign Corp. N. Y. 1935.
No Nox Motor Vaporizing Corp. N. Y. 1935.
No-Smok Furnace Co. Del. 1935.
No-Stane Porcelain Top Corp. N. Y. 1935.
No-Suds Chemical Co., Inc. N. Y. 1934.
No-Tarnish Products Corp. N. Y. 1935.
No-Tarnish Service Co., Inc. N. Y. 1934.
No Trump Sandwich Shoppe, Inc. N. Y. 1935.
Noack, Arthur Inc. N. J. 1935.
Noah Products Corp. Va. 1937.
Noar Realty Corporation. N. Y. 1933.
Nob Hill Pipeline Co. Ore. 1936.
Nobbe Kaphan Co. N. J. 1937.
Nobby Boot Shop, Inc. Va. 1937.
Nobby Clothing Company, Inc. N. Y. 1935.
Nobby Fur Co., Inc. N. Y. 1934.
Nobby Men's Shop, Inc. Mass. 1934.
Nobby Men's Shop, Inc. Mass. 1937.
Nobby Trimmed Hat Co. Inc. N. Y. 1933.
Nobego Co. Inc. Del. 1934.
Nobeica General Construction Co. Inc. N. Y. 1933.
Nobil Chain Store Co. Del. 1935.
Nobile Macaroni Mfg. Corp. N. Y. 1934.
Nobile Restaurant N. J. 1936.
Nobility Cigar Company, Inc. N. Y. 1935.
Nobiletti Co., Inc. N. J. 1937.
Nobiletti Inc. N. Y. 1934.
Nobility Trading Corp. N. Y. 1934.
Nobis, A. N., Co., Inc. Mass. 1935.
Nobis Cafeteria, Inc. Del. 1937.
Nobis, Victor, Sons, Inc. N. Y. 1935.
Noble Ave. Building Corp. N. Y. 1934.
Noble & Brown, Inc. Mass. 1933.
Noble Building Company, Inc. N. Y. 1935.
Noble, Carl, Studios, Inc. N. Y. 1935.
Noble, Chas. F., Oil & Gas Co. Changed name to Noble Oil & Gas Co.
Noble Clothes Shop, Inc. N. Y. 1935.
Noble Construction Co., Inc. Mass. 1936.
Noble Investment Co. N. J. 1936.
Noble Novelty Corp. N. Y. 1934.
Noble Oil & Gas Co. Reported out of business in 1929.
Noble, R. D., Inc. N. Y. 1934.
Noble, Robert, Estate. Idaho 1936.
Noble Service Garage, Inc. N. J. 1935.
Noble Shop, Inc., The. N. Y. 1934.
Noble & Tanner, Inc. N. Y. 1935.

Name State Date Charter Forfeited

Noble's Milk, Inc. Mass. 1937.
Noblesville Water & Light Co. Funded debt and current liabilities assumed by Indiana Electric Corp.
Noblit Bros. & Co. N. J. 1937.
Noblok-Cabinet Co. Del. 1937.
Nobska Realty Co., Inc. Mass. 1935.
Nocabe Amusement Corp. N. Y. 1935.
Nocare Sales Corp. Del. 1935.
Noche Buena Mining Co. Del. 1934.
Nock Bros. Co. Md. 1934.
Nock (Geo. W.) Co., Inc. Del. 1935.
Nodimolite Sales Co. of N. Y., Inc. N. Y. 1934.
Noe, H. M., & Co., Inc. N. Y. 1934.
Noebels, C. W., Inc. N. J. 1935.
Noed Products, Inc. Mass. 1937.
Noel Floorings, Inc. N. Y. 1935.
Noel Illustrations, Inc. N. Y. 1934.
Noel, J. C. N., Motor Co. The County Clerk's office, Jersey City, N. J. informed us on June 15, 1937, that they have no record of this Common Law Trust formed on June 15, 1923.
Noel, Leon Inc. N. J. 1935.
Noel Millinery, Inc. N. Y. 1935.
Noeltner, William E., Company, Inc. N. Y. 1935.
Noepel, Inc. N. Y. 1935.
Nogales Electric Light & Power Co. Acquired by Southern Arizona Power Co.
Nogray Laboratories, Inc. N. Y. 1934.
Noguera, J., & Company, Inc. N. Y. 1935.
Nohepps Restaurant Corp. N. Y. 1933.
Noil Co. Brooklyn, N. Y. Dissolved Sept. 29, 1927.
Noinu Investment Co. N. J. 1937.
Noiseless Oil Burner Corp. N. Y. 1934.
Noiseless Typewriter Company. See report on Silent Writing Machine Co.
Noisemaking Devices Co. Inc. N. Y. 1933.
Nojo Holding Co., Inc. N. Y. 1934.
Nojoh Corporation. N. J. 1935.
Nola Taxi Corp. N. Y. 1934.
Nolan Brothers Incorporated. N. J. 1934.
Nolan, Frank T., Sons, Inc. N. Y. 1934.
Nolan-Gas Holding Corp. Del. 1934.
Nolan, Geo. E., Inc. N. J. 1935.
Nolan, James J., & Co., Inc. Md. 1936.
Nolan, James J., Inc. N. Y. 1935.
Nolan, John, & Company, Inc. N. Y. 1935.
Nolan, John J., Plumbing & Heating Co., Inc. N. Y. 1934.
Nolan, Thomas M., Corporation. N. Y. 1933.
Noland Aircraft Motors, Inc. Md. 1934.
Noland, Winters and Co. Inc. N. Y. 1933.
Nolan's Point Operators, Inc. N. J. 1935.
Nolte, Fred, J., Inc. N. Y. 1934.
Noma Dress, Inc. N. Y. 1935.
Nomac Corp., The. N. Y. 1934.
Nomarzza Camus, Inc. N. Y. 1934.
Nome & Sinook Company. Maine 1936.
Nomel Products Company, Inc. N. Y. 1935.
Nomia Pkitting Mills, Inc. N. Y. 1935.
Nomini Union. Va. 1937.
Nomis Auto Supply Company, Inc. N. Y. 1935.
Nomis Fur Corp. N. Y. 1935.
Nomis Musical Supplies Corp. N. Y. 1935.
Nomis Trading Company, Inc. N. Y. 1935.
Nomolos Cafeteria, Inc. N. Y. 1935.
Non-Beat Valet Service, Inc. N. Y. 1934.
Non-Chemical Refrigeration & Engineering Corp. N. Y. 1935.
Non-Corrosive Alloy Corp. Del. 1935.
Non-Corrosive Metals, Inc. N. Y. 1934.
Non-Di Products, Inc. N. J. 1936.
Non-Metallic Pliaduct Company, Inc. N. Y. 1935.
Non-Officeholding Alliance. N. J. 1936.
Non-Pareil Hat Co., Inc. N. Y. 1934.
Non-Pareil Super Auto Service Corp. N. Y. 1935.
Non Partisan Credit Center, Inc. N. Y. 1934.
Non-Puncture Tire Company, Inc. N. Y. 1935.
Non-Refillable Cap Corp. N. Y. 1934.
Non-Refillable Containers, Inc. Del. 1936.
Non-Shatterable Glass Corporation. N. Y. 1933.
Non-Slip Rug & Bath Mat Company. W. Va. 1937.
Non-Spi Co. Acquired by Wm. R. Warner & Co., Inc.
Non-Spill Cork Co., Inc. N. Y. 1934.
Non-Stuck Auto Tire Chain Co. Del. 1934.
Non-Such Candy Co. N. J. 1934.
Non-Tie Handy Apron Co., Inc. N. Y. 1934.
Nonantum Co., Inc. Mass. 1934.
Nonantum Hotel Company. Mass. 1937.
Nonantum Investment Company. Mass. 1937.
Nones & Troy, Inc. Del. 1935.
Nonesuch Club, Inc. N. Y. 1935.
Nonkin Brothers, Inc. N. Y. 1935.
Nonet Realty Co. Queens, New York City. Dissolved July 9, 1927.

Name State Date Charter Forfeited

Nonnel Plumbing and Heating Specialties, Inc. N. Y. 1934.
Nono-Nap Oil Refining Co., Inc. N. J. 1936.
Nonotuck Garage Co. Mass. 1933.
Nonpareil Cabinet, Inc. N. Y. 1934.
Nonpareil Construction Co., Inc. N. Y. 1934.
Nonpareil Copper Mining Company. Idaho 1936.
Nonpareil Costume Co., Inc. N. Y. 1934.
Nonpareil Culinary Company, Inc. N. Y. 1935.
Nonpareil Development Co., Inc. N. Y. 1934.
Nonpareil Development Company, Inc. N. Y. 1935.
Nonpareil Hat Company, Inc. N. Y. 1935.
Nonpareil Leather Goods, Inc. N. Y. 1935.
Nonpareil Pickle Works, Inc. N. J. 1935.
Nonpareil Shoe Co. Inc. N. Y. 1933.
Nonpareil Watch Case Company, Inc. N. Y. 1935.
Noo-Ah's Products Co. Del. 1936.
"Nook, The," Inc. N. Y. 1935.
Noon Food Products Corp. N. Y. 1935.
Noonday Mining Company. Incorporated in California in 1878. Our mining records for 1878 to 1888 does not list this company. Apparently it did not get beyond the development stage. No value was found for the stock in 1902. Therefore we submit the shares as worthless.
Noone Brothers, Inc. N. Y. 1935.
Noordyk Bros., Inc. N. J. 1936.
Nopinseal Rubber Corp. N. Y. 1935.
Nora Holding Corp. Va. 1936.
Nora and Nora Construction Co. N. J. 1934.
Norab Dairy Stores, Inc. N. Y. 1935.
Norab Investment Co. N. J. 1934.
Norad Mills. Mass. 1935.
Noralan Contracting Corp. N. Y. 1935.
Noram Import Co., Inc. N. Y. 1934.
Noram Realty Corp. N. Y. 1934.
Norben Holding Co. N. J. 1936.
Norberg (Frank H.), Inc. Idaho 1935.
Norberg-Williams Corporation. N. Y. 1933.
Norbert Holding Corp. N. Y. 1934.
Norbold Estates, Inc. N. J. 1934.
Norbud Beauty Salon, Inc. Va. 1937.
Norco Corp. Del. 1936.
Norco Realty, Inc. N. J. 1936.
Norcross-Cameron Co. Mass. 1933.
Norcross Carrot Co. Del. 1936.
Norcross Realty Co. N. J. 1936.
Nord Company. N. J. 1935.
Nord Galleries, Inc. N. Y. 1934.
Nord-Levy, Inc. N. Y. 1935.
Nord Lumber Co. N. J. 1934.
Nord Tyfon & Engineering Corporation. N. Y. 1933.
Nordbel Realty Corp. N. Y. 1935.
Nordblom-Reliance Management Corp. Mass. 1935.
Nordblom, Robert A., Co., Inc. Mass. 1935.
Norden (A.) Agency, Inc. Del. 1935.
Norden, A., & Co. Del. 1934.
Norden Electric Auto Call Corporation. N. Y. 1933.
Norden-Hauck Electric & Mfg. Co. Del. 1935.
Norden, Martha, Inc. N. Y. 1935.
Norden Publishing Co., Inc. N. Y. 1934.
Nordhusen & Harries, Inc. N. Y. 1934.
Nordic Baking & Importing Co., of Oregon. Ore. 1935.
Nordine Furniture Company, Inc. N. Y. 1935.
Nordkap Restaurant Co., Inc. N. Y. 1934.
Nordon Corp. Del. 1934.
Nordre Hats, Inc. N. Y. 1935.
Nordstrom, W. A., Inc. N. Y. 1935.
Nordt's Place, Inc. Oregon 1938.
Noreck, H., Company, Inc. N. Y. 1935.
Noree Dress Shoppe, Inc. N. Y. 1935.
Noreme Corp. N. Y. 1935.
Noret, Inc. N. Y. 1934.
Norfleet, J. Frank, Motion Picture Productions, Inc. N. Y. 1935.
Norfolk Appraisal Bureau, Inc. Va. 1936.
Norfolk Auto Body Corp. Va. 1937.
Norfolk Auto Parts Corp. Va. 1937.
Norfolk Auto Wreckers, Inc. N. J. 1937.
Norfolk Builders Supply Company, Inc. Mass. 1937.
Norfolk & Carolina R. R. On April 28, 1900 it was reported that the stock of this company could be exchanged for stock of the Atlantic Coast Line R. R.
Norfolk & Carolina RR. Stock may have an exchange value.
Norfolk Chemical Company, Inc. Incorporated in Virginia on Sept. 28, 1906, and lost its charter on May 30, 1911. President, E. C. Hathaway, Norfolk, Va. Vice Pres., F. H. Sawyer, Norfolk, Va. Treasurer, W. C. Whitehead, Norfolk Va. We found no value to the stock.
Norfolk Construction Company, Inc. Mass. 1937.
Norfolk Electric & Radio Club, Inc. Va. 1936.
Norfolk Furniture Co., Inc., The. N. Y. 1934.
Norfolk Grain Corp. Va. 1937.

Name State Date Charter Forfeited

Norfolk Holding Co. N. J. 1937.
Norfolk Holding Corp. Del. 1936.
Norfolk, Inc. N. J. 1935.
Norfolk Masonic Home, Inc. Va. 1936.
Norfolk Mercantile & Restaurant Corp. Va. 1937.
Norfolk Merchants & Agricultural Fair Association, Inc. Va. 1937.
Norfolk & Middlesex Turnpike Corp. Mass. 1937.
Norfolk and Mobjack Bay Steamboat Co. Va. 1936.
Norfolk Neckwear Manufacturing Corp. Va. 1936.
Norfolk Pacific Lumber Co. Va. 1936.
Norfolk-Portsmouth Bridge Corp. Va. 1936.
Norfolk-Portsmouth Confectionery Co., Inc. Va. 1936.
Norfolk Press, Inc. Va. 1936.
Norfolk Railway & Light Company. The Baltimore National Bank of Baltimore, Md., holds funds for the redemption of the First Consolidated Mortgage 5% bonds due Nov. 1, 1949.
Norfolk Real Estate Boards, Inc. Va. 1936.
Norfolk Realty Investment Co., Inc. N. J. 1936.
Norfolk, Roanoke Island Transportation Corp. Va. 1936.
Norfolk Securities Co. Mass. 1933.
Norfolk Securities Corp. Va. 1936.
Norfolk & Southern Ry. Each $1000. First & Ref. bond in the hands of the public received $570. in liquidation. Each $1000. bond that was held as security for the Coll. Trust Gold Notes due 1910 received $516. Collect from the Trust Company of America, Trustee. Stock worthless.
Norfolk Theatres, Inc. Mass. 1935.
Norfolk-Tidewater Airport, Inc. Va. 1936.
Norfolk & Western RR. Capital stock is without value. There are certain small lots of other obligations of this road which still have a certain value.
Norfolk & Western Railroad Company. Reorganized as Norfolk & Western Railway Company, Phila., Pa.
Norfolk Woolen Co. Mass. 1935.
Norfolk Wreckers. N. J. 1937.
Norge Cloak Co., Inc. N. Y. 1934.
Norge Hat Company, Inc. N. Y. 1935.
Norgesposten, Inc. N. Y. 1934.
Norida Parfumerie, Inc. N. Y. 1935.
Norien Exploration and Development Corp. N. J. 1934.
Norlan Realty Corp. N. Y. 1935.
Norland Processers, Inc. of Delaware. Del. 1934.
Norlein Research Laboratories. N. J. 1935.
Norlenward Clothing Corp. N. J. 1936.
Norlesa Building Corp. N. Y. 1934.
Norley Engineering Corp. N. Y. 1935.
Norma Hosiery Shoppe, Inc., The. Del. 1937.
Norma, Inc. Mass. 1937.
Norma Land & Realty Company. N. J. 1935.
Norma Lunch, Inc. N. Y. 1934.
Norma and Perry. New York City. Name changed July 12 to Perry Silk Co.
Norma Steamship Corp. Del. 1936.
Normac Corp. N. Y. 1935.
Nor-Main Dress-Shop, Inc. N. Y. 1935.
Normal Development Co. N. J. 1934.
Normal Plumbing Company, Inc. N. Y. 1935.
Normal Realty Company. N. J. 1935.
Normaline Realty Company, Inc. N. Y. 1935.
Norman Cloak Company, Inc. N. Y. 1935.
Norman Co. N. J. 1936.
Norman Dairy, Inc. N. Y. 1935.
Norman Electric Corp. N. Y. 1934.
Norman Embroidery Company, Inc. N. Y. 1935.
Norman Finance Co., Inc. N. Y. 1934.
Norman Furniture Company, Inc. N. Y. 1935.
Norman Furs Company, Inc. N. Y. 1935.
Norman, George, Corp. N. Y. 1935.
Norman-Hartley, Inc. N. Y. 1935.
Norman Hat Co. Inc. N. Y. 1933.
Norman, Henry, Inc. N. Y. 1935.
Norman Holding Co. N. J. 1936.
Norman Hosiery Co., Inc. N. Y. 1934.
Norman, John F., Carpet Co. N. J. 1937.
Norman-Krauss Co., Inc. N. Y. 1934.
Norman Leather Goods Company, Inc. N. Y. 1935.
Norman & Max Delicatessen, Inc. N. Y. 1935.
Norman & Norman, Inc. N. Y. 1935.
Norman Oil Corporation. Frederick N. Watriss, receiver, located at 7 E. 75th St., N. Y. C. His office informed us in August 1936 that the receiver had received no assets and that the bonds were worthless. It would cost a small fortune to straighten out the titles of the property in Mexico.
Norman Paint & Supply Co., Inc. N. J. 1936.
Norman Publishing Co. Md. 1934.
Norman, R. H., Co., Inc., The. N. Y. 1934.
Norman Realty Company. Md. 1937.
Norman-Remington Company. Md. 1937.
Norman Rubber Company, Inc. N. Y. 1935.

Name State Date Charter Forfeited

Norman & Russel Street Corp. N. Y. 1935.
Norman-Scheck Co., Inc., The. N. Y. 1934.
Norman Shoe Co. Mass. 1934.
Norman Sign Hangers, Inc. N. Y. 1934.
Norman Silk, Inc. N. Y. 1935.
Norman Sportwear Co., Inc. N. J. 1935.
Norman Storage Warehouse, Inc. N. Y. 1935.
Norman Taxi Corp. N. Y. 1935.
Norman Textile Corp. New York City. Dissolved Sept. 9, 1927.
Norman, W. G., Corp. N. Y. 1934.
Norman & Warshauer, Inc. N. Y. 1935.
Normandie Bag Company, Inc. N. Y. 1935.
Normandie Cigar Company, Inc. N. Y. 1935.
Normandie Import Co., Inc. N. Y. 1934.
Normandie Inn, Inc. N. Y. 1935.
Normandie Lace Company, Inc. N. Y. 1935.
Normandie National Investing Co., Inc. N. Y. 1934.
Normandie Realty Corp. N. J. 1937.
Normandie Shoppe. N. J. 1936.
Normandie Silk Mills, Inc., Gloversville, N. Y. The property of this company was sold under foreclosure. The bondholders received $23.50 per $100. bond in liquidation. The coupons to Dec. 15, 1925, are payable in full. The City National Bank & Trust Company of Gloversville, New York is still holding funds for bonds that have not been presented for collection.
Normandie Smoke Shop, Inc. N. Y. 1934.
Normandie Women's Neckwear, Inc. N. Y. 1934.
Normandy Beach Properties Corp. Mass. 1935.
Normandy Beach Water Company. N. J. 1935.
Normandy Co., The. Del. 1937.
Normandy Holding Corp. N. Y. 1935.
Normandy Homes, Inc. N. J. 1934.
Normandy Hosiery Shop, Inc. N. Y. 1935.
Normandy Laundry Co., Inc. N. J. 1935.
Normandy Manufacturing Company, Inc. N. Y. 1935.
Normanna Hall Association, Rutland, N. D. North Dakota charter forfeited in 1937.
Normanwood Corp., The. Del. 1937.
Normarth Specialty Corp. N. Y. 1935.
Norma's, Mme., Beauty Studios, Inc. N. Y. 1935.
Normat Co., The. Del. 1936.
Normatone Talking Picture Machine Corp. N. Y. 1934.
Normont Corp. N. J. 1934.
Nermont Investment Company. N. D. 1936.
Noroton Water Co. Acquired by American Water Works & Electric Co.
Norrell, Richard J., Co., Inc. N. J. 1937.
Norridgewock Building Corporation. Maine 1936.
Norris Coal Co. Del. 1937.
Norris Co. N. J. 1936.
Norris Company, Inc. Mass. 1933.
Norris Construction Company. Md. 1937.
Norris Construction Corp. N. Y. 1935.
Norris Drug Company, Inc. Mass. 1937.
Norris, Elizabeth C., System of Hair Growing & Beauty Culture, Inc. Del. 1936.
Norris Garment Company, Inc. N. Y. 1935.
Norris-Redfield Co. Mass. 1933.
Norris, W. E., & Company, Inc. Md. 1937.
Norristown Cadillac-Olds Co. Del. 1936.
Norristown Realty Co. Del. 1936.
Nors Holding Corp. N. Y. 1935.
Norson Exhibition Corp. N. Y. 1934.
Nortex Drilling and Development Co. Del. 1934.
North Acceptance Corp. Md. 1936.
North Adams Lyceum. Mass. 1937.
North Adams Motor Co. Mass. 1936.
North Amboy Pharmacy. N. J. 1936.
North American Airways, Inc. N. Y. 1933.
North American Automobile Service Co., Inc. Md. 1936.
North American Bank, New York City, 1920. Taken over by the Capitol National Bank, February, 1923.
North American Beef Co. (W. Va.). No value found for stock.
North American Bond & Mtge Co. Del. 1935.
North American Bond & Share Corp. According to a report dated August 22, 1936, the above, and the Investors Service Co., both of Denver, Colorado, were swindles.
North American Bond & Share Corp. Del. 1934.
North American Broadcasting Corp. N. Y. 1934.
North American Brokerage Co., Inc. N. Y. 1934.
North American Business Press Inc., The. N. Y. 1933.
North American Car Co. Class A stock has a liquidating value of 20.8c per share.
North American Chemical Company. Mass. 1937.
North American Cigar Company, Inc. N. Y. 1935.
North American Cigar Machinery Company. Incorporated in New York and was located at 15 Wall Street, N. Y. C., in 1893. President, John W. Newbery (1893). Secretary, John Frankenheimer. Di-

Name State Date Charter Forfeited

rector, H. Lauterbach. Our records state that the company was dissolved in 1894 at which time no value was found for the stock. We therefore believe the shares are worthless.

North American Commerce Co. Del. 1937.

North American Co. of St. Louis. Del. 1935.

North American Consolidated Gold Mining Company. Incorporated in California on October 10, 1903, and was located at San Francisco, California. The company forfeited its charter on November 30, 1909 and has not been reinstated. We found no record of the company's operations nor any value to the stock.

North American Credit Agency. N. J. 1935.

North American Diary and Novelty Co. Del. 1936.

North American Distributing Corp. Del. 1936.

North American Engineering Corp. N. Y. 1934.

North American Engineering, Inc. Del. 1936.

North American Finance & Investment Co. Del. 1937.

North American Fruit Co. Inc. Del. 1934.

North American Fruit Exchange. N. J. 1935.

North American Gas & Electric Co. Plan dated August 15, 1935, approved by court on Dec. 24, 1936.

North American Hotels Corp. N. Y. 1935.

North American Import Corp. Mass. 1935.

North American Importing Company, Inc. N. Y. 1935.

North American Industrial Loan Co. of New Jersey. Del. 1934.

North American Industries, Inc. Del. 1935.

North American Investment Bankers Inc. Del. 1935.

North American Investment Co., Inc. N. J. 1937.

North American Investment Securities Corp. Del. 1934.

North American Investors Co. Del. 1937.

North American Investors, Inc. N. Y. 1934.

North American Investors Management & Holding Co. Del. 1935.

North American Lead Co. Missouri Cobalt Co., located at Fredericktown, Mo., informed us on Jan. 21, 1937, that all the assets of this company were sold by Receiver in Bankruptcy in 1910. There was no equity left for the stock.

North American Leather Company, Inc. N. Y. 1935.

North American Light & Power Company. Maine 1936.

North American Liquidation Company Liquidated by the Irving Trust Company, New York City.

North American Metals Corp. Mr. Joseph Montgomery, barrister, located at 85 Richmond St., W. Toronto 2 Canada, informed us on Feb. 23, 1937, that this company went into liquidation many years ago at which time nothing was realized by the stockholders.

North American Millinery Corp. N. J. 1937.

North American Mining Company. Value of 35 Shares of Capital Stock, Par Value $1.00. Incorporated in Colorado and is located at 404 Interstate Trust Building, Denver, Colorado, in care of E. J. Sanderson, Secretary. Letters addressed to the company have not been answered nor returned.

North American Mutual Life Insurance Co. Del. 1937.

North American National Co. Del. 1935.

North American Oil Company. Incorporated in Delaware on Sept. 15, 1922 and had an office at 100 Broadway, New York City. The stock was listed on the New York Stock Exchange on Nov. 23, 1922 and was suspended on November 24, 1922. It was reported that the promoter "Rigged" the market in this stock. The company is out of business and the shares were worthless as of September 26, 1932.

North American Oil & Refining Co. Incorporated in Delaware and is no longer in existence having become inoperative on April 1, 1928. The certificate was filed by Delafield, Howe, Thorne & Rogers, of New York City in 1916. The last report filed in 1924 showed offices at Pemeta, Okla. and the following Officers: President, C. F. Colcord, Okla. City, Okla.; Vice Pres., L. D. Callahan, Okla. City, Okla.; Treasurer, John Maney, El Reno, Okla. The company went into receivers' hands in 1925 and its assets were acquired by Roxana Petroleum Co. of St. Louis, Mo. at a receiver's sale in 1926. According to reports the amount received for the company's assets was insufficient to pay their liabilities in full leaving no equity for the capital stock.

North American Operatic Association, Inc. N. Y. 1935.

North American-Peru Corp. Del. 1934.

North American Petroleum Co. Incorporated in New York on Oct. 17, 1864 and was located at 45 William St., N. Y. C. The attorneys for the company were Platt, Gerard & Backley at the above address. Our records indicate that this company failed in 1880 when no value was found for the stock. President, Noah Milror. In view of the above, it is our opinion that the shares are without value.

North American Petroleum Company. Incorporated Delaware on March 20, 1911, and lost its charter in 1916. Pres., John C. Cruikshank, New York City. V. P., Harold L. Bennet, New York City. V. P., Herbert N. Warren, New York City.; Treas., R. A. Shelebeare, New York City.

North American Petroleum Company. Incorporated in Delaware on Feb. 5, 1919, and lost its charter on March 16, 1927. Pres., E. J. Miller, Wichita, Kansas. V. P., M. N. Goss, St. Paul, Minn. Treas., I. A. Langs., Wichita, Kansas.

North American Petroleum Company, Ltd. We refer you to Mr. C. H. Edwards of 50 Church Street, New York City, for further information.

North American Petroleum Corp. Del. 1934.

North American Postal Buildings Corp. Del. 1936.

North American Publishing Co., Inc. Del. 1935.

North American Publishing Co., Inc. N. Y. 1934.

North American Pulp & Paper Company. Value of C/D for common stock, against which at one time there was deliverable common and preferred stock of the Saguenay Pulp & Power Company: the latter was liquidated and there are funds on deposit at the Guaranty Trust Company, New York City, for the payment of the first and final distribution of $.283 on preferred share represented by C/D for common stock of the North American Pulp & Paper Co. Undeposited stock should be presented to Eugene Trudell, Liquidator, 112 St. Jacques, Montreal, Quebec, for collection. The common stock of the Saguenay Pulp & Power Co., is worthless.

North American Radium Corp. Del. 1934.

North American Railroad Men's Assoc. Del. 1934.

North American Retailers Exchange, Inc. N. Y. 1935.

North American Rubber Co., Inc. N. Y. 1934.

North American Sales Corp. N. Y. 1935.

North American School of Drawing, Inc. N. Y. 1935.

North American Securities Co. N. J. 1934.

North American Security Corp. N. Y. 1935.

North American Shipping & Mortgage Co., Inc. Del. 1937.

North American Steamship Company, Inc. Mass. 1937.

North American Steamship Corp. N. Y. 1935.

North American Store & Office Fixture Company. N. Y. 1935.

North American Supply Corp. N. Y. 1935.

North American Taximeter Corp. N. Y. 1934.

North American Timber Corp. N. Y. 1935.

North American Timber Holding Co. Del. 1934.

North American Toothbrush Company, Inc. R. I. 1937.

North American Trading Corp. N. Y. 1934.

North American Trust Co., New York City, 1896. Merged with the City Trust Company and Trust Company of America, May 8, 1905, under the name of the Trust Company of America.

North American Tube & Nipple Corp. N. Y. 1935.

North American Water Works & Electric Corp. Certificates of Deposit for one share of $7. preferred stock received one share of Northeastern Utilities Co. Prior Pfd. stock.

North American Water Works & Electric Corp. The C/D were exchangeable at the Continental-Illinois Bank & Trust Company, Chicago, Ill., for new securities.

North American Water Works and Electric Corp. Del. 1934.

North Amherst Garage Company, Inc. Mass. 1937.

North Apartments, Inc. N. J. 1935.

North Arlington Construction and Realty Co., Inc. N. J. 1936.

North Arlington Realty Co. N. J. 1934.

North Atlantic Decorating Company, Inc. N. Y. 1935.

North Atlantic Grain Co. Mass. 1935.

North Atlantic Investment Trusts, Inc. Mass. 1933.

North Atlantic Metal Corp. N. Y. 1934.

North Atlantic Products Company, Inc. N. Y. 1935.

North Atlantic Terminal & Warehousing Corp. Md. 1934.

North Atlantic Trawling Corp. Del. 1935.

North Attleboro Odd Fellows Hall Assn. Mass. 1937.

North Attleborough Hotel Company. Mass. 1937.

North Ave. Market, Inc. Mass. 1935.

North Avenue Realty Corp. Va. 1937.

North Babylon Estates Inc. N. Y. 1933.

North Babylon Properties, Inc. N. Y. 1934.

North Baltimore Laundry, Inc. Md. 1934.

North Bay Fur Shop, Inc. N. Y. 1934.

North Bend & Southern Telephone Company. W. Va. 1937.

Name State Date Charter Forfeited

North Bergen Auto Electro Radio Supply Co. N. J. 1935.

North Bergen Construction Co. N. J. 1935.

North Bergen Contracting Company. N. J. 1935.

North Bergen Realty Co. Inc. N. J. 1934.

North Bergen Tile Co., Inc. N. J. 1937.

North Bergen Varnish Co. All stock purchased by International Ink Corp. (1937).

North Branch Fire Insurance Co. of Sunbury, Penna. This company is no longer in existence, its affairs having been taken over by the City Insurance Company of Pennsylvania in December of 1920. The North Branch stockholders received .975% of City Insurance $25. par stock for one share of North Branch $25. par stock. The latter company merged with the Allemannia Fire Insurance Company of Pittsburgh, Penn. in December of 1930. Eight tenths of a share of the Allemannia was given for each City share held. On the above basis the North Branch stock ought to be worth about $5. per share today. (10/31/1932.)

North Branch Turnpike Corp. Mass. 1937.

North Bridgewater Loan & Fund Assn. Mass. 1937.

North Broadway Improvement Assn. Inc. of Malden. Mass. 1936.

North Bronx Garage Company, Inc. N. Y. 1935.

North Bronx Sash, Door & Trim Co., Inc. N. Y. 1934.

North Brookfield Gold Mining Co. (Me.) Filed last return in 1906, and lost its charter in 1915. President, J. Burpee Neily, 185 Summer Street, Boston, Mass. No value found for stock.

North Brookfield Milk and Cheese Co. Brookfield, N. Y. Dissolved August 4, 1927.

North Bros. & Co., Inc. Md. 1934.

North Butte Extension Copper Mining Co. Incorporated in Arizona in 1906 and was located at 74 Broadway, N. Y. C. in 1911. Mine office at Butte, Montana. President, W. T. Van Brunt. Company reorganized in 1908 as the North Butte Extension Development Co., and stock was exchanged share for share with an assessment of 50c per share. Those stockholders who did not pay the assessment lost their shares by default and are without value. (1935.)

North California Gold Mining, Ltd. Del. 1936.

North Cambridge Hudson-Essex Co. Mass. 1935.

North Camden Company. N. J. 1935.

North Camden, Mortgage and Investment Company. N. J. 1935.

North Cape May Electric Power Co. N. J. 1937.

North Cape May Lido Beach Corp. N. J. 1937.

North Cape May Water Co. N. J. 1936.

North Carolina Securities Co. Del. 1936.

North Carolina, State of We would be interested in examining Certificates of Deposit and actual bonds of this State (old.)

North Carolina, State of. Issued in interest of Chatham R. R. The Treasurer of the state of North Carolina informed us that the above bonds have no value. However, as a curio, we believe that something may be obtained.

North Central Corp. Del. 1937.

North Chesapeake Beach Land & Improvement Co. Md. 1935.

North City Drug, Inc. Del. 1937.

North City Radio Corp. Del. 1935.

North Cleaners & Dyers, Inc. N. J. 1935.

North Cliff Realty and Investment Co. N. J. 1935.

North Clinton Motor Sales & Garage Inc. N. J. 1935.

North Coast Service Corp. Ore. 1936.

North Conway & Mt. Kearsage Railroad. Value of 1 share of common stock. Chartered August 7, 1883 to project a road from North Conway, N. H., to top of Mount Kearsage, 15 miles, with a branch from Chatham Notch to Chatham, 7 miles; with the principal place of business at North Conway, N. H. We consulted our Railroad Commissioner's report for 1885 and the map did not show any road graded between the points mentioned above. It is our opinion that the road was never built and that the stock is without value.

North Counties Coal & Supply Corporation. Haskins & Sells, Northern New York Trust Company Bldg., Watertown, New York, informed us on December 17, 1926, that this company had been dissolved and partial liquidating dividends had been paid. At that time there were sufficient funds to pay a small final liquidating dividend.

North Country Constructon Company, Inc. N. Y. 1935.

North Country Music Co. Me. 1935.

North County Music Co. Me. 1934.

North Creek Lumber Corp. N. Y. 1934.

North Dakota Brewing Co. Bismark, N. D. 1935.

Name State Date Charter Forfeited

North Dakota Fuel Gas & Machinery Co. Devils Lake, N. D. 1935.

North Dakota Lignite Operators Association. N. D. 1936.

North Dakota-Montana Wheat Growers & Assn. Grand Forks, N. D. 1935.

North Dakota-Montana Wheat Growers' Association, Grand Forks, N. D. North Dakota charter forfeited in 1937.

North Dakota, State of. The following is a list of State of North Dakota past due bonds not presented for collection as of February 1, 1938.

Bank of North Dakota, Capital Stock.

Bond No. 13	Issued 7-1, 1919,	Due 7-1-29		$ 50.00
	C192 7-1, 1919	7-1-29		100.00

Real Estate Bonds

Series					
A	No. 23 CA	Issued 7-1-21,	Due 7-1-31		100.00
A	CB-179, 764/6 "		7-1-36		400.00
A	D-32, 37, 142 "		C*	7-1-41	1500.00
A	MC-286	"	C*	7-1-48	1000.00
B	2774	1-1-22	C*	1-1-49	1000.00
C	4662/6, 4865/74				
	Issued	11-1-22	C*	1-1-48	15000.00
H	24784	7-1-26		7-1-36	1000.00

Called—C*

*Series A, B and C bonds were called for payment July 1, 1937, and interest ceased on that date.

North Denver Motors Inc. Del. 1933.

North Denver Municipal Irrigation District. See report, Denver-Greeley Valley Irrigation District.

North Dighton Stove Co. Mass. 1933.

North East Colliery Corp. N. Y. 1934.

North East Laundry, Inc. Md. 1934.

North & East River Steamboat Company. N. Y. 1935.

North-East-South and West Service Station, Inc. Va. 1936.

North Eastern Amusement Co. of Baltimore City. Md. 1936.

North-Eastern Shares Corp. Del. 1935.

North-Eastern Tile & Mantel Contractors Assn. Md. 1936.

North Egremont Aqueduct Company. Mass. 1937.

North Elizabeth Pharmacy, Inc. N. J. 1936.

North Embroidery Works, Inc. N. Y. 1934.

North End District Improvement Co. Ore. 1936.

North End Holding Co. N. J. 1935.

North End Loan Assoc. N. J. 1934.

North End Realty Corp. Del. 1935.

North End Realty Corp. Md. 1937.

North End Realty & Investment Company. N. J. 1935.

North Fifth Trucking Corp. N. Y. 1935.

North Flushing Land Co., Inc. N. Y. 1934.

North Forks Dev. Co. Idaho 1935.

North Franklin Creamery Association. Maine 1936.

North Gold Syndicate, Ltd., Inc. Del. 1935.

North Hudson Cabinet Co. N. J. 1936.

North Hudson Chemical Company, Inc. N. Y. 1935.

North Hudson Eagles' Home Association, Inc. N. J. 1935.

North Hudson Finance and Mortgage Corp. N. J. 1934.

North Hudson Fixture and Construction Co. N. J. 1936.

North Hudson Hotel & Restaurant Supply Co. N. J. 1937.

North Hudson Improvement Co. N. J. 1936.

North Hudson Investment Co. N. J. 1934.

North Hudson Mfg. Co. N. J. 1937.

North Hudson National Securities Corp. N. J. 1934.

North Hudson Realty Co. N. J. 1937.

North Hudson Reo Co. Inc. N. J. 1934.

North Italian Corp. N. J. 1937.

North Jersey Adjustment Bureau. N. J. 1935.

North Jersey Aeroland Corp. Del. 1937.

North Jersey Aeroland Corp. N. J. 1937.

North Jersey Amusements, Inc. N. J. 1936.

North Jersey Appliance Corp. N. J. 1936.

North Jersey Auto Sales Company. N. J. 1935.

North Jersey Body Works, Inc. N. J. 1935.

North Jersey Builders, Inc. N. J. 1935.

North Jersey Bus Co., Inc. N. J. 1936.

North Jersey Development Co. N. J. 1936.

North Jersey Dye Works, Inc. N. J. 1936.

North Jersey Electric Refrigeration Co. Inc. N. J. 1934.

North-Jersey Electro-Mechanical Industries. N. J. 1934.

North Jersey Engineering Company. N. J. 1935.

North Jersey Finance Corp. N. J. 1937.

North Jersey Floor Covering Co. N. J. 1934.

North Jersey Gas Company, The. Value of First Mtge. 5% bonds due 1951. This company was incorporated under the laws of the State of New Jersey in 1900, to operate gas works, with an office at 129 Market

Name State Date Charter Forfeited

St., Paterson, N. J. Information filed by the attorney-general in 1901 alleged that the whole organization was a fraud. Mr. Charles C. Scott, attorney of Paterson and formerly agent of the company informed us that the company had a franchise issued to them in the City of Paterson, which in a Quo Warranto proceeding was declared illegally obtained and a restraining order was made, restraining the company from operating in the City of Paterson. The company has no other property of value. Mr. Scott also stated that in his opinion the bonds are valueless. Therefore in view of the above, we submit the bonds as worthless.

North Jersey Home Investors Co. N. J. 1935.

North Jersey Improvement Co. N. J. 1935.

North Jersey Iron & Steel Corp. N. J. 1936.

North Jersey Motor Sales Co., Inc. N. J. 1934.

North Jersey Oil Corp. N. J. 1937.

North Jersey Personal Loan Co. N. J. 1934.

North Jersey Properties, Inc. N. J. 1934.

North Jersey Publishing Co. N. J. 1935.

North Jersey Realty Co. N. J. 1935.

North Jersey Realty & Investment Corp. N. J. 1934

North Jersey Refrigeration Co. N. J. 1935.

North Jersey and Rockland Realty Co. N. J. 1934.

North Jersey Sand & Stone Co. N. J. 1936.

North Jersey Securities Company. Incorporated in New Jersey on May 31, 1928 and so far as the State records are concerned as of Feb. 20, 1936, the company is still in good standing. The principal office is located at 2 Central Ave., Hackensack, N. J. and Kenneth H. Zabriskie is the agent for the corporation. We addressed a letter to the company at the above address and received a reply from the Hackensack Trust Co. of Hackensack, N. J., who referred us to William H. Zabriskie, President of the Company, located at Oradell, N. J.

North Jersey Securities Co. Mr. Zabriskie informed us on July 26, 1936 that the company originally loaned money on second mortgages. When the depression set in the Hackensack Trust Co. took over the assets of the corporation for the money borrowed. The only money the company can realize at this time is to assign the second mortgage to the First Mortgage holders for a few hundred dollars in order to save the first mortgage holders the expense of foreclosing. As conditions are now, it is doubtful whether the bank loans will be paid in full.

North Jersey Security & Finance Company. N. J. 1935.

North Jersey Specialty Co. N. J. 1937.

North Jersey Speedways, Incorporated N. J. 1935.

North Jersey Store Fixture Co., Inc. N. J. 1934.

North Jersey Supply Co., Inc. N. J. 1937.

North Jersey Times Publishing Co., Inc. N. J. 1935.

North Jersey Title Insurance Co. This company, which is located at Hackensack, N. J. is being operated by trustees who were appointed by the Court of Chancery of the State of N. J. on June 8, 1935. Mr. Hunt, one of the trustees informed us that the Internal Revenue Bureau has allowed the cost of the stock of the North Jersey Title Insurance Co. to be charged off for the year 1935 in Income Tax returns.

North Jersey Tractor Company, Inc. N. J. 1935.

North Jersey Transportation Co. N. J. 1934.

North-Joseph Co., Inc. N. Y. 1934.

North, Joyce & Co. Del. 1934.

North Lake Telephone Company. Oregon 1937.

North-Maid Mfg. Co., Inc. N. Y. 1934.

North Main Street Garage, Inc. R. I. 1937.

North, Max, Inc. N. J. 1935.

North Missouri R. R. The First Mortgage bonds due July 1, 1895, were at one time exchangeable for First Mortgage bonds of the Wabash R. R.

North Mt. Vernon Park, Inc. Va. 1936.

North Natick Realty, Inc. Mass. 1933.

North New York Gas-Light Company, The. N. Y. 1933.

North Newark Auto Laundry, Inc. N. J. 1935.

North Newark Brake Service Inc. N. J. 1934.

North Newark Garage Co. of Newark, N. J. N. J. 1934.

North Newark Realty Co. N. J. 1936.

Notrh Newark Steam Laundry, Inc. N. J. 1936.

North Node, Inc. N. Y. 1935.

North Oceanic Airways Corp. N. Y. 1934.

North Ontario Packing Co. Del. 1935.

North Oxford Dining and Amusement Co., Inc. Mass. 1936.

North Pacific Insurance Agencies. Ore. 1936.

North Pacific Mines, Inc. Del. 1935.

North Packing & Provision Co. Mass. 1935.

North Park Land Company. W. Va. 1937.

North Park Securities Co. N. J. 1936.

North Passaic Finance Corp. N. J. 1934.

Name State Date Charter Forfeited

North Penn Mining Co. Del. 1934.

North Plaza Corp. Queens, L. I. Dissolved Aug. 26, 1927.

North Plymouth Coal Co. Mass. 1933.

North Queens Press, Inc. N. Y. 1935.

North Randolph Developing Associates Inc. Mass. 1934.

North Reading Wagon Co. Mass. 1933.

North Richmond Realty Corp. Va. 1937.

North River Bank, New York City., 1821. Failed November, 1890.

North River Boat Corp. N. J. 1936.

North River Commercial Aid Corp. N. Y. 1934.

North River Contracting Company, Inc. N. Y. 1935.

North River Plumbing & Heating Supplies, Inc. N. Y. 1935.

North River Terminal Company. Value of 1st Mtge. 6% bonds due 1934. The Securities Realization Company of 141 W. Jackson Blvd., Chicago, Ill., informed us as follows on February 9, 1937: "There has been no favorable change since the enclosed mimeographed letter of Dec. 10th, 1935. The 'tax-title' which the township of North Bergen has secured is so obscure that it is questionable whether the authorities could satisfy a prospective purchaser for the property unless a quit claim deed from the company and from the trustee for the bondholders were included. It is therefore possible that the township officials will, in event of sale, cooperate by settling the tax claims at a reasonable figure. In the meantime, bondholders have an advantage in that no further taxes or interest and penalties are accumulating against that part of the property which has been forfeited by tax foreclosure. It is very difficult to attach a value on these bonds today. We know of no market for them." On June 28th, 1937, we received the following letter from the Securities Realization Company of Chicago: "The only favorable change that has taken place since the mimeographed letter of December 10, 1935, sent to all bondholders by the Successor-Trustee is the filling-in of Tracts C and D at the top of the Palisades, with rock and earth, excavated from the Mid-Town tunnel under the Hudson River. This has been done at no cost to us and has changed the property from an irregular valley to a flat plateau level with the Hudson Blvd. As mentioned in the mimeographed letter, Tract A, or the river front property has been foreclosed for back taxes of nearly $1,500.00. However we believe that the tax title secured by the Township of North Bergen is so faulty that the Township might experience difficulty in disposing of the property without cooperation from the North River Terminal Co. If our assumption is true and we are able to secure a purchaser for this property, in the near future, it is possible that the Township officials will make a reasonable settlement with us on the back taxes which would realize an appreciable recovery for the bondholders." "Because the situation is not too promising there has been no activity in the market for these bonds."

North River Warehouse Co. N. J. 1937.

North Saskatchewan Land Company, Ltd. (6% 30 year Sterling bonds). The National Trust Company, Limited, Toronto, Ontario, informed us on May 5, 1931, that substantially all of the assets of this company had been liquidated and distributions had been made totaling 38½%. The bank also stated that they would pay at least one further dividend, possibly two. Payment of the distributions were made at the above bank and the Canadian Bank of Commerce, London, England.

North Seventh Construction Company. N. J. 1935.

North Shore Advocate, Inc. N. Y. 1935.

North Shore Associates, Inc. N. Y. 1934.

North Shore Automotive Marine, Inc. Mass. 1937.

North Shore Baking Company, Inc. N. Y. 1935.

North Shore Cafe, Inc. Mass. 1935.

North Shore Casino, Inc. N. Y. 1935.

North Shore Chevrolet, Inc. Mass. 1933.

North Shore Co. Del. 1935.

North Shore Electrical Employees' Union, Inc. Mass. 1937.

North Shore Franklin Company, Inc. N. Y. 1935.

North Shore Fruit Co. Mass. 1936.

North Shore Gardens, Inc. Mass. 1934.

North Shore Gardens, Inc. Va. 1937.

North Shore Golf & Tennis Club, Inc. Mass. 1935.

North Shore Hardware Co., Inc. Mass. 1935.

North Shore Holding Company. Mass. 1937.

North Shore Hotel Co. Mass. 1936.

North Shore Inn Corp. Mass. 1934.

North Shore Marine Sales, Inc. N. Y. 1935.

Name State Date Charter Forfeited

North Shore Market Co. Mass. 1933.
North Shore Oldsmobile Company, Inc. N. Y. 1935.
North Shore Paint Company, Inc. N. Y. 1935.
North Shore Peerless Co. Queens, L. I. Name changed to Scuderi Motor Co., Sept. 10, 1927.
North Shore Playlands, Inc. Mass. 1935.
North Shore Publishing Co. Mass. 1935.
North Shore Shirt Co., Inc. N. Y. 1934.
North Shore Tile Co. Mass. 1933.
North Shore Windsor Co., Inc. N. Y. 1934.
North Side Bank, New York City, 1889. Merged with the Manufacturers Trust Co., 1922.
North Side Garage Inc. Del. 1935.
North Side Lumber & Mercantile Co. Idaho 1935.
North Side Packing Company, Inc. N. Y. 1935.
North Side Plastering Co. Del. 1935.
North Side Social Club, Va. 1936.
North Side Threshing Co. Idaho 1935.
North Side Wire and Novelty Co., Inc. N. Y. 1934.
North Somerville Coal Co. Mass. 1934.
North Star Ash Can Co., Inc. N. Y. 1934.
North Star Construction Co. N. J. 1898.
North Star Japanning Co. Mass. 1936.
North Star Lodge of I. O. G. T. Holding Co. N. J. 1937.
North Star Mines & Power Corp. Mass. 1935.
North Star Mining Co. Inc. Del. 1935.
North Star State Hotel Co. Del. 1937.
North State Copper & Gold Mining Co. Incorporated in North Carolina in 1857 and maintained an office at Baltimore, Md. Our mining record for 1878 does not list this company as a going concern. It was reported in 1903 that no value was found for the stock. Therefore, in view of the above we believe the shares are without value.
North State Mining Co. Incorporated in North Carolina and was located at Mt. Pleasant, N. C. The charter of the company was cancelled on March 1, 1931 for failure to file a report. Hartsell & Hartsell, attorneys at Concord, N. C., examined the tax books for us and found no record of this company as of April 20, 1935. It is our opinion that the property was lost by default and that the stock has no value. Mr. J. L. Mittenbuhler who was formerly interested in the company now resides at Concord, N. C.
North Station Fur Shop, Inc. Mass. 1935.
North Station Theater Co. Mass. 1934.
North Street-Harrison Corp. N. Y. 1935.
North Truro Cold Storage Company. Mass. 1937.
North Union Drug Company. Mass. 1937.
North Valley Orchard Corp. Va. 1936.
North Virginia Publishing Corp. Va. 1936.
North Wales Real Estate Co. N. J. 1936.
North Ward Radio Company, Inc. N. J. 1935.
North Washington Construction Co. Md. 1935-36.
North & West Branch Railway. On April 28, 1900, it was reported that the stock of his company was exchangeable for stock of the Schuykill & Juniata R. R.
North West Coast Petroleum Co. Del. 1935.
North-West Cooper Co. N. J. 1934.
North Western Terminal Ry. Co. First mortgage 5% bonds due 1926 have a decree value of $189.22 per $1000. bond with Jan. 1, 1918 and subsequent coupons attached.
North Western Terminal Railway Company. Collect on unstamped bonds from the Central Hanover Bank & Trust Company, New York City.
North Wildwood Crest Land Improvement Co. N. J. 1934.
North Wildwood Sportland Co. N. J. 1937.
North Woodside Building Material Company, Inc. N. Y. 1935.
Northam Company. N. J. 1935.
Northampton Construction Co. Mass. 1935.
Northampton, Easton & Washington Traction Co. The Bankers Trust Company, New York City, reported that the First Mortgage 5% bonds due 1950 had no decree value.
Northampton Indoor Golf Academy, Inc Mass. 1933.
Northampton Iron Works. Mass. 1935.
Northampton Motor Co., Inc. Va. 1936.
Northampton Street Stables, Inc. Mass. 1934.
Northampton Tavern, Inc. Mass. 1935.
Northboro Brush Co. Mass. 1935.
Northboro Garage, Inc. N. Y. 1935.
Northboro Holding Company, Inc. Mass. 1937.
Northeast Aero Corp. N. Y. 1935.
Northeast Dept. Store, Inc. Del. 1937.
Northeast Garage, Inc. Md. 1937.
Northeast River Country Club, Inc. Md. 1934.
Northeastern Agency, Inc. N. Y. 1935.
Northeastern Amusement Co. Mass. 1934.

Name State Date Charter Forfeited

Northeastern Coal & Export Corp. Del. 1934.
Northeastern Corp. N. J. 1934.
Northeastern Cuba Railroad Co. See Guantanamo & Western Railroad Co.
Northeastern Dairy Farms, Inc. Del. 1934.
Northeastern Engineering Co., Inc. N. Y. 1934.
Northeastern Express, Inc. Mass. 1937.
Northeastern Fire Loss Adjusters, Inc. Mass. 1937.
Northeastern Fruit and Produce Co., Inc. N. Y. 1934.
Northeastern Furniture Sales Corp. Mass. 1937.
Northeastern Ice Company. Mass. 1937.
Northeastern Importing Company. Mass. 1937.
Northeastern Insurance Service Corp. Mass. 1934.
Northeastern Investment Company. Md. 1937.
Northeastern Lines, Inc. Mass. 1935.
Northeastern Mines, Ltd. Incorporated in Ontario on May 2, 1913 under the name of Clevenger Prophet Silver Mines, Ltd. and the name of the barristers who incorporated it was Montgomery, Fleury & Co., Temple Bldg., Toronto, Ont. On April 17, 1920 the name was changed to Northeastern Mines Ltd. and their last statement of affairs on file is of December 31, 1922, at which time John W. Branch was shown as president and H. L. Klink as Secretary. In a letter received from a Mr. A. E. Brigden of Rochester dated Nov. 22, 1930 Mr. Brigden states that Mr. Klink is dead, but that Mr. Branch's address was R. F. D., Oswego, N. Y. We found no value to the stock and therefore believe the shares have little, if any, value.
Northeastern Mortgage Co. Inc. Del. 1934.
Northeastern Public Service Co. Reorganized as Northeastern Water & Electric Corp. Court ordered that security holders would be given until June 30, 1936 to participate in the reorganization.
Northeastern Public Service Co. We received the following letter from the Northeastern Water & Electric Service Corporation, 150 Broadway, New York City, signed by W. B. MacIndoe, formerly Secretary of the Northeastern Public Service Company, and dated March 31, 1938. "Your letter of March 19th, addressed to the Northeastern Water and Electric Corporation of Jersey City, has been referred to this office, in connection with Northeastern Public Service Company stock." "We are very sorry to advise you that all of the assets of Northeastern Public Service Company were sold at foreclosure and receivers' sale on August 15, 1934, pursuant to a decree of the Court of Chancery of Delaware for an amount insufficient to pay the claims of creditors. Accordingly, the stock of that company have no value."
Northeastern Public Service Co. Del. 1936.
Northeastern Stages, Inc., The. Mass. 1935.
Northeastern Theatres Corp. Mass. 1934.
Northeastern Underwriters, Inc. N. J. 1934.
Northeastern Utilities Co. Del. 1935.
Northeastern Utilities, Inc., of America. Del. 1936.
Northern Aerial Minerals Exploration, Ltd., Toronto. Dissolved 1935. Each share of preferred was exchangeable for 10 shares of Pickle Crow Gold Mines stock and 10 shares of Val d' Or Mineral Holdings, Ltd. Each share of Northern common received one share of Pickle Crow and one share of Val d' Or.
Northern Airlines, Inc. Mass. 1933.
Northern Alabama Coal Company. See Samoset Fuel Company.
Northern Alabama Corp. Del. 1935.
Northern Avenue Stores and Dock Corp. Mass. 1934.
Northern Bank, New York City, 1902. Merged with the Riverside Bank and the Bank of Discount under the name of the Northern Bank of New York.
Northern Bank of New York, New York City, 1907. Failed 1907.
Northern Bank of New York. We were informed on Dec. 21, 1936 that this bank was closed in December, 1907 and liquidated. The assets were sufficient to pay dividends aggregating only 72-1/9% to depositors and the stock of said bank has no value.
Northern Barge Corp. Del. 1935.
Northern Boulevard Kosher Meat Market, Inc. N. Y. 1934.
Northern Brewery Company. (Ohio) The First Mortgage bonds are payable at the Security Savings & Trust Company, Portland, Oregon, at the rate of $329.32 per $1000. unstamped bond. The First Consol. 6% bonds are payable at the United Banking & Savings Company, Cleveland, Ohio.
Northern California Milk Producers Association. The California Trust & Savings Bank, Sacramento California, holds $66. per share for each share of stock outstanding.
Northern Cayuga Light & Power Corp. Merged with Lake Ontario Power Corp., Oct. 5, 1927.
Northern Cereal Beverage Corp. N. Y. 1934.

Name State Date Charter Forfeited

Northern Coal Co. Me. 1934.
Northern Cold Storage Co. Del. 1935.
Northern Company. The Equitable Trust Company of Wilmington, Del., holds $1000. to redeem a Coll. Trust 7% bond dated 3/15/1921 and due 3/15/1933, which was called on 9/15/25.
Northern Dairy Company. Mass. 1936.
Northern Development Co. N. J. 1935.
Northern Dev. Co. Inc. Del. 1935.
Northern Distributing Co., Inc. N. J. 1935.
Northern District Dye Works, Inc. N. Y. 1934.
Northern Electric Street Railway Co. Grant L. Bell, located at First National Bank Bldg. Scranton, Pa., informed us on August 16, 1937, that the stock of this company has no value.
Northern Exchange Corp. Del. 1934.
Northern Finance & Investment Corp. Maine 1936.
Northern Flour Mills Co. Ore. 1936.
Northern Fur Coat Manufacturing Co. Inc. Del. 1934.
Northern Fur Corp. N. J. 1934.
Northern Furniture Company, Inc. N. Y. 1935.
Northern Gas Utilities, Inc. Del. 1934.
Northern German & Pitcher Telephone Company. N. Y. 1935.
Northern Grain Company. N. Y. 1935.
Northern Holding Corp. Del. 1935.
Northern Holding Corporation. N. J. 1935.
Northern Home Builders. N. J. 1935.
Northern Idaho Savings & Loan Co. Idaho 1935.
Northern Illinois Oil Producing Co. Del. 1936.
Northern Investing Corp. N. Y. 1935.
Northern Investment & Mtge. Co. Ore. 1936.
Northern Kentucky Equity Corp. Del. 1936.
Northern Kentucky Telephone Co., Inc. Del. 1937.
Northern Liberties Produce Co. Del. 1935.
Northern Louisiana Gas & Utilities Co. Del. 1934.
Northern Maine Packing Co. Me. 1935.
Northern Marble Corp. Del. 1935.
Northern Match Splint Co., Inc. N. Y. 1934.
Northern Millinery Corp. N. Y. 1935.
Northern Mineral Corp. Del. 1935.
Northern Minnesota Quality Fox Farms, Inc. Del. 1935.
Northern Motor Co., Inc. Md. 1935.
Northern National Bank, New York City, 1902. Changed name to Northern Bank.
Northern New Jersey Home Building & Contracting Co. N. J. 1937.
Northern New Jersey Investment Co. N. J. 1936.
Northern New Jersey Mortgage and Investment Co. N. J. 1937.
Northern New Jersey News Co., Inc. N. J. 1936.
Northern N. Y. Ferry Corp. N. Y. 1934.
Northern New York Milk Corp. Acquired by United Milk Products Co., of Watertown, N. Y., on Jan. 1, 1926.
Northern New York Utilities, Inc. Merged with Niagara Hudson Power Corp.
Northern Ohio Railway Company. We were informed as follows by Mr. A. L. Graner, Vice-President and Treasurer of the Akron, Canton & Youngstown Railway Company and the Northern Ohio Railway Company, Akron, Ohio: "For your information, would state that the Northern Ohio Railway Company, which was incorporated in 1895, has never paid a dividend on either the preferred or common stock, due to the fact that up until recent years the property was not self-sustaining. The Lake Erie & Western Railroad, now part of the Nickel Plate System, together with the Akron, Canton & Youngstown Railway Company, have advanced more than $5,000,000. to take care of bonded interest and other operating charges, all of which will have to be taken care of before any dividends can be paid on the preferred stock. We have purchased some of this stock at a very nominal amount. I am, therefore, making you a firm bid of $250. for the entire lot of 954 shares." The stock mentioned in the aforegoing paragraph was sold. If you desire to sell the stock on this basis, send it to A. L. Graner, at the above address.
Northern Oil Burner Sales Dept., Inc. N. Y. 1935.
Northern Oldsmobile Co. Me. 1934.
Northern Optical Company, Inc. N. Y. 1935.
Northern Pacific Railroad Co. C./D. for stock. Charles Fearon, 511 Chestnut St., Phila., Pa., informed us on Dec. 7, 1936, that the affairs of this company are at present before the courts in the West. It may turn out that the Northern Pacific Ry. Co. are Trustees for the Northern Pacific R. R. Co. stockholders.
Northern Pacific R. R. Reorganization Certificates for Gen. First mortgage bonds received $13.50 for each $1000. cft.

Name State Date Charter Forfeited

Northern Pacific R. R. Reorganization Certificates for Gen. First Mortgage bonds are payable at J. P. Morgan & Co., New York City. The Certificates of Deposit for common stock and unassented common stock are worthless, according to the Northern Pacific Railway Company.
Northern Pants Manufacturing Company, Inc. N. Y. 1935.
Northern Pennsylvania Power Co. Merged with Metropolitan Edison Co. (1936).
Northern Pennsylvania Power Co. $7. preferred stock has a liquidating value of $100.84 per share. $6. preferred stock received $100.72 per share.
Northern Pipe Line Co. Del. 1935.
Northern Plumbing & Heating Co. Inc. N. Y. 1933.
Northern Plumbing and Heating Supply, Inc. Del. 1936.
Northern Queens Realty Corp. N. Y. 1934.
Northern Realty Co. Ore. 1936.
Northern Rubber Co. Mass. 1935.
Northern Savings & Loan Assn. Oregon 1937.
Northern Securities Co. Mr. Erasmus C. Lindley, Pres, notified the stockholders on June 23, 1937, that the directors, had voted to liquidate the company and dissolve and distribute to the stockholders their proportionate share of stock of the Chicago, Burlington & Quincy R. R. and of the Crow's Nest Pass Coal Co., Ltd., and such cash that was available.
Northern Securities Corp. Mass. 1935.
Northern Security Company. Ore. 1935.
Northern Security Oil & Transportation Co. (N. J.) 1906.
Northern Sheep Lined Coat Co., Inc. N. Y. 1934.
Northern & Southern Lumber Company. Incorporated in New York on July 13, 1906 and was out of business in 1908. The corporation was dissolved by Proclamation in 1926. The former officers were: H. S. Selleck, J. Brunton, C. Purdy. We found no value to the stock.
Northern Star Cleaners & Dyers, Inc. (Me.) 1933.
Northern Star Mining Co. Wash. 1909.
Northern States Financial Corp. Del. 1934.
Northern States Fur Corp. Del. 1936.
Northern States Holding Co. Del. 1934.
Northern States Oil Co. Del. 1936.
Northern States Petroleum Corp. Del. 1934.
Northern States Realty Corp. Del. 1937.
Northern Straw Works. N. J. 1936.
Northern Sulphite Mills of Canada. Certain securities of this company received distributions totaling 14½% from the Metropolitan Trust Company, Ltd., Gresham House, London, England.
Northern Taxi Corp. N. Y. 1934.
Northern Telegraph Co (of Vermont) See Western Union Telegraph Company.
Northern Texas Gas Co. Del. 1935.
Northern Texas Oil Company, Inc. Value of 40 shares of capital stock, par $5.00. Organized in Delaware in 1919 and had an office at 25 Broad St., New York City. The company held an interest in the Rickard-Texas Oil Co., Inc., and 2500 acres of leased property in Texas. C. L. Rickard, President; C. L. Trambach, Vice Pres.; W. J. Palmer, Treasurer, 420 Lexington Ave., N. Y. C. Mr. Wm. P. Maloney, an attorney, located at 41 Wall Street, N. Y. C., informed me that the shares are without value. Therefore, I submit, the shares as worthless as of December 6, 1933.
Northern Tie & Treating Co. Del. 1934.
Northern Trading Corp. Del. 1936.
Northern Tree Service Inc. Del. 1934.
Northern Tube Lights, Inc. N. Y. 1935.
Northern University. N. J. 1935.
Northern Valley Building Corporation (Dwight Manor Apartments) The Manufacturers' Trust Co., of New York City holds certain funds to make payments on the First Mortgage 6½% Gold Bonds with 8/1 1929 and subsequent coupons attached.
Northern Valley Cleaners, Inc. N. J. 1936.
Northern Valley Contractors, Inc. N. J. 1937.
Northern Valley Glass & Paint Co. N. J. 1937.
Northern Valley Lumber And Supply Co. N. J. 1935.
Northern Virginia Law School, Inc. Va. 1936.
Northern Waste Co. Mass. 1933.
Northern Waste Corp. Mass. 1934.
Northern Waterproofing Company. N. Y. 1935.
Northern Wayne Electric Light and Power Co. Merged with Rochester Gas and Electric Corp., on August 30, 1927.
Northern Wholesalers Corp. N. J. 1936.
Northern Woodenware Company. Maine 1936.
Northern Woolen Co., Inc. Mass. 1935.
Northfield Corp. N. J. 1934.
Northfield Farmers Cooperative Exchange. Mass. 1935.

Name State Date Charter Forfeited

Northfield Land & Water Co. Incorporated in Colorado and according to the annual report filed March 15, 1934. Mr. D. L. Boyes is Secretary of the company and is located at 318 Mining Exchange Bldg., Colorado Springs, Colo. There is no market for the stock and the company apparently is not interested. (1934.)

Northfield Printing Co. Mass. 1936.

Northfield Suburbs Co. N. J. 1937.

Northgate Cooperative Bldg. Assn. Northgate. N. D. 1935.

Northgate Corp. N. Y. 1934.

Northland Farms, Inc. Mass. 1936.

Northland Mfg. Co., Inc. N. Y. 1934.

Northland Radio Manufacturing Co. Del. 1934.

Northland Utilities Co. Del. 1936.

Northold Garage Corp. N. Y. 1935.

Northport Amusement Corp. N. Y. 1935.

Northport Model Bakery, Inc. N. Y. 1935.

Northridge, H. W., Co. Inc. Mass. 1933.

Northrop Corp. Acquired by Douglas Aircraft Co. (1937).

Northrop Inc. Del. 1935.

Northrop, John W., & Co. Inc. Illinois in 1907, and changed its name to John W. Northrop Piano Company in 1908, and again changed its name to Wm. A. Johnson Piano Company in 1909. The company was dissolved on Nov. 8, 1926, Chancery No. 7777. (Champaign Co.) Pres., Wm. A. Johnson, Champaign, Ill.

Northrose Painting & Construction Corp. N. Y. 1935.

Northshore Duntile Corp. N. Y. 1935.

Northside Apartment-Hotel, Inc. N. J. 1937.

Northside Delicatessen and Lunch, Inc. Va. 1936.

Northside Merchandise Co., Inc. N. Y. 1934.

Northside Realty Corp. Va. 1936.

Northside School Inc. Mass. 1933.

Northvale Dress Company, Inc. N. Y. 1935.

Northwalton Holding Corp. N. Y. 1935.

Northwest. Ore. 1935.

Northwest Aircraft Company, Inc. Oregon 1937.

Northwest Amusement Co., Inc. Del. 1937.

Northwest Audit Co. Fargo. N. D. 1935.

Northwest Bacon & Provision Co. Inc. N. Y. 1933.

Northwest Beef & Land Co. We found a Northwest Dressed Beef Company incorporated February 25, 1886 and on June 22, 1886 it was reported that the company did not complete its organization. The Northwest Dressed Beef & Land Co. was incorporated in 1886 but lost its charter in 1894. We believe the shares are without value.

Northwest Brewing Company. Idaho 1936.

Northwest Brewing Company. Oregon 1938.

Northwest Bulb Company. Oregon 1938.

Northwest Business Exchange, The. Ore. 1935.

Northwest Coal Company. Ore. 1935.

Northwest Co., The. Del. 1937.

Northwest Construction Company, Bismarck, N. D. North Dakota charter forfeited in 1937.

Northwest Diamond T Truck Co. Del. 1934.

Northwest Executive Engineers, Inc. Ore. 1936.

Northwest Fair & Recreation Company. Idaho 1936.

Northwest Film Distributors, Inc. Oregon 1938.

Northwest Forest Products Co. Inc. Ore. 1936.

Northwest Fountain Pen Company, Inc. Oregon 1938.

Northwest Fur Corp. Del. 1935.

Northwest Grain Association, Wilmington, Del. North Dakota Charter forfeited 1937.

Northwest Home Builders. Ore. 1935.

Northwest Hotel Co. Ore. 1936.

Northwest Machinery Company. Idaho 1936.

Northwest Marketing Association. N. D. 1936.

Northwest Metal Spring & Stamping Company, Inc. Oregon 1937.

Northwest Mine Supply Company. Oregon 1938.

Northwest Mining & Milling Co. Idaho 1935.

Northwest Motor Co. Md. 1935.

Northwest Nu-Enamel Corp. Oregon 1938.

Northwest Oil Company of Dickinson. N. D. 1936.

Northwest Oil Exploration Co. of Canada, Ltd. Incorporated under the Dominion of Canada on May 27, 1920. On July 22, 1925, an affidavit to the effect that the company had ceased to carry on business was filed by Messrs. Murphy, Fisher, Sherwood, Clark & Robertson, Barristers, of Ottawa, Ontario. Under date of December 19, 1928, the company was dissolved. Messrs., Clark, Robertson, MacDonald & Connolly, Barristers, located at 56 Sparks Street, Ottawa, Ontario, informed us as follows on March 2, 1938: "We acknowledge receipt of your letter of February 21st, re Northwest Oil Exploration Company of Canada, Ltd." "Our firm, under its former name of Murphy, Fisher, Sherwood, Clark and Robertson, acted as solicitors for this company. The particular members of the firm who attended to the business of that company are no longer with this firm." "According to our file, it would appear that as far back as January of 1925, the company had lost all its assets and had ceased to carry on business. This company was incorporated by letters patent of the Dominion of Canada dated May 27th, 1921, and in the exercise of its corporate powers it acquired by purchase and took assignments from leesees of large numbers of petroleum and natural gas leases of the Dominion of Canada. It prospected for oil but made no discovery and its capital became exhausted in payment of rentals and expenses of its enterprises and eventually such of its leases as had not been cancelled for failure to pay rentals were voluntarily surrendered by it to the Dominion Government for cancellation by reason of arrears of rentals owing thereon to the Dominion Government." The shares in our opinion are worthless.

Northwest Planing Mill Co. Ore. 1935.

Northwest Radio Service, Incorporated. N. D. 1936.

Northwest Radio Show, Inc. Del. 1937.

Northwest Securities Corp. Del. 1934.

Northwest Securities Corporation. N. D. 1936.

Northwest Securities, Inc. Oregon 1938.

Northwest Seed Growers Association, Inc. Oregon 1938.

Northwest Supply Co. Inc. Ore. 1936.

Northwest Table Corp. Ore. 1936.

Northwest Theatre Circuit, Inc. Del. 1937.

Northwest Timber Company. Ore. 1935.

Northwest Trading Company. Ore. 1935.

Northwestern Auto Body Co. Md. 1934.

Northwestern Commercial Co. Del. 1934.

Northwestern Company. Ore. 1936.

Northwestern Dock & Elevator Co. Idaho 1935.

Northwestern Equipment Company. Ore. 1935.

Northwestern Finance Corp. of America. Del. 1934.

Northwestern Frontier Exhibition Association. Oregon.

Northwestern Fur Traders Corp. Ore. 1936.

Northwestern Grand Trunk R. R. Stock was exchanged for stock of Chicago & Grand Trunk R. R.

Northwestern Homes, Inc. N. Y. 1934.

Northwestern Income Properties, Inc. Minot. N. D. 1935.

Northwestern Land Association. Incorporated in South Dakota in 1894 and expired by the limitations of its charter in 1914. We found no value to the stock and therefore believe the shares are without value.

Northwestern Land Corp. Md. 1934.

Northwestern Land & Mtge. Co. Mayville. N. D. 1935.

Northwestern Lumber Co. Inc. Md. 1936.

Northwestern Metals Company. Value of stock, par $10. Incorporated in Montana in 1909. Office in Philadelphia in 1912. The entire property of this company was sold by court order in July, 1916. We believe the company to be dead and the stock worthless.

Northwestern Ohio Light Co., Lima, Ohio. Purchased by American Gas & Electric Co., for $2,000,000.

Northwestern Oil & Gas Co. At last accounts, Allen & Co., brokers of New York City, were interested in the stock of this company.

Northwestern Oil & Gas Company. Organized in Pennsylvania in 1922 and was located at 530 Fourth Avenue, Pittsburgh, Pa., in 1925. In 1928 no further trace of the company could be found.

Northwestern Oil and Natural Gas Company, Napoleon, N. D. North Dakota charter forfeited in 1937.

Northwestern Pennsylvania Traction Company. We found no record of this company having operated in Delaware or Pennsylvania, nor found any value to the bonds.

Northwestern Power Co. Del. 1934.

Northwestern Power & Mining Co. (Ariz.) No value.

Northwestern Pulp & Industrial Co. Ariz. 1928.

Northwestern Pulp & Paper Company. Incorporated in Delaware and is no longer in existence, having become inoperative on April 1, 1933. The last known address of the company was 500 Berkeley Avenue, Orange, N. J. Mr. Herman Dowd, formerly President of the company, located at the above address, informed us on November 30, 1935 that this company terminated its existence in 1933, after disposing of all its assets which were not sufficient to pay its creditors in full. Therefore, it is our opinion that the shares are without value.

Northwestern Pure Food Co. Del. 1934.

Northwestern Railroad Co. Ariz. 1932.

Northwestern Railroad of Georgia. On January 4, 1896, it was reported that the bonds of this company were paid by the Governor of the State of Georgia.

Name State Date Charter Forfeited

Northwestern Realty Co. N. J. 1937.

Northwestern Realty Co. Inc. Md. 1934.

Northwestern Standard Oil Co. Incorporated in Wyoming and was located at Omaha, Nebraska. The corporate franchise of this corporation was cancelled on July 19, 1927 for failure to file annual reports as required by law. The corporation apparently was incorporated for 40 years and its charter expired by limitation. We found no record of this company in our "Petroleum Registers" nor any value to the stock. It is our opinion that the shares have no value.

Northwestern Telephone Exchange Company, Minneapolis, Minn. North Dokata charter forfeited 1937.

Northwestern Tire & Supply Co. N. D. 1936.

Northwoods Inn Hotel Co. Inc., The. N. Y. 1933.

Nortman & Finkel, Inc. N. Y. 1935.

Nortman, I., Inc. N. J. 1936.

Norton Acceptance Corp. Md. 1936.

Norton Engineering and Contracting Co., Inc. N. Y. 1934.

Norton Green Chevrolet Co. Del. 1935.

Norton, Howard L., Inc. N. Y. 1934.

Norton, J. B., Co., Inc. N. Y. 1934.

Norton, John S., Co. N. J. 1936.

Norton Johnson Buick Co. Del. 1935.

Norton Lacy Buick Co. Del. 1935.

Norton-Latham Co., Inc. N. J. 1937.

Norton Laundry Co., Inc. Va. 1936.

Norton Manufacturing Co. N. J. 1934.

Norton Motor Sales Co. Del. 1936.

Norton & Northern Railway. Va. 1937.

Norton, Sam'l, Inc. N. J. 1937.

Norton Tire Stores, Inc. Mass. 1933.

Norton, W. A., Co. Mass. 1933.

Nortonio Hotel Co. Ore. 1936.

Nortonville Farmers Union Elevator Co. Nortonville. N. D. 1935.

Norva Steamship Co. Del. 1937.

Norwalk Apartment Corp. Va. 1937.

Norwalk Furniture & Bedding Company, Inc. N. Y. 1935.

Norwalk Radio Corp. N. Y. 1934.

Norwalk Steel Company. The First Mortgage 4½% bonds have a decree value of $9.75 per $1000. bond. Collect on unstamped bonds from the Guardian Trust Company, Cleveland, Ohio.

Norway Hotel Company, Inc. N. Y. 1935.

Norway Realty Co. Me. 1935.

Norway Realty Co. Md. 1935.

Norweigian American Copper Mining Co. (S. D.) Company expired by the limitation of its charter in 1925. We found no value to the stock.

Norwesco Investors. Ore. 1936.

Norwich Clothing Corp. N. Y. 1934.

Norwich Trading Co. Mass. 1934.

Norwick & Rashkis, Inc. N. Y. 1934.

Norwild Realty Co., Inc. N. J. 1936.

Norwin Co., Inc., The. N. Y. 1934.

Norwood Bakery, Inc. R. I. 1935.

Norwood Central Motors, Inc. Mass. 1933.

Norwood Clothing Company, Inc. Mass. 1937.

Norwood Company. N. J. 1935.

Norwood Country Club. N. J. 1937.

Norwood Dress Company, Inc. N. Y. 1935.

Norwood Electric Light & Power Co. Merged with Niagara Hudson Power Corp.

Norwood Equipment Corp. Del. 1937.

Norwood Estates, Inc. N. J. 1935.

Norwood Gardens, Inc. N. J. 1934.

Norwood Holding Corp. N. J. 1934.

Norwood Hotel Co., Inc. N. J. 1936.

Norwood Improvement Company. N. J. 1935.

Norwood Improvement Corp. Mass. 1934.

Norwood, Inc. Md. 1935.

Norwood Investment Co. Del. 1935.

Norwood Investment Company. Incorporated under the laws of the State of Florida and was dissolved on November 23rd, 1936 by proclamation of the Governor of the State, for failure to pay its capital stock tax, as provided in Charter 14677. Incorporated papers filed by Robinson & Chappell, 223 Hahn Bldg., Miami, Fla. President, L. T. Norwood, Miami, Fla.; Vice Pres., Pauline G. Norwood, Miami, Fla.; Sec-Treas., J. N. Norwood, Miami, Fla.

Norwood Mines, Inc. N. Y. 1935.

Norwood Motors, Inc. Mass. 1937.

Norwood Spa, Inc. N. J. 1937.

Norwood Spray Co. Mass. 1933.

Norwood Supply Station, Inc. N. J. 1936.

Norwood Trucking Corp. N. Y. 1934.

Nosan Realty Co. N. J. 1937.

Nosband Corp. N. Y. 1935.

Nosenchuk Bros., Inc. N. J. 1935.

Name State Date Charter Forfeited

Noseworthy-DeCosta, Inc. Mass. 1933.

Nosler & Walker, Inc. Ore. 1935.

Noslip Company, Inc. N. J. 1935.

Nosmoth Construction Co. Inc. N. Y. 1933.

Nosnora Shops, Ltd. N. Y. 1935.

Nospar Building Corp. N. Y. 1935.

Nospark Pipe and Manufacturing Co. N. J. 1935.

Nossokoff's Beauty Culture & Barber School, Inc. Del. 1934.

Nostaseme Hosiery Company. Incorporated in Pennsylvania and ceased business on Dec. 15, 1923. The company filed an Out of Existence affidavit to this effect on July 9, 1928. Graham, Parsons & Co., of Phila., Pa., who are familiar with this company, informed us on Feb. 8, 1938, that the First Preferred stock, to the best of their knowledge is valueless.

Nosti's Diner. N. J. 1936.

Nostrand Beef Corp. N. Y. 1935.

Nostrand Boulevard Garage Corp. N. Y. 1935.

Nostrand Delicatessen Company, Inc. N. Y. 1935.

Nostrand Knitting Mills. N. Y. 1935.

Nostrand Lumber Company, Inc. N. Y. 1935.

Nostrand Restaurant Company, Inc. N. Y. 1935.

Nostrand, T. C., Company, Inc. N. Y. 1935.

Notable Pictures Corp. N. Y. 1934.

Notarius-Pommer Corp. N. Y. 1933.

Notch Holding Company. N. J. 1935.

Notman, A. H., & Co., Inc. N. Y. 1934.

Notsimde Realty Corp. N. Y. 1934.

Nottingham & Company. Oregon 1938.

Nottingham Enterprises, Inc. N. Y. 1935.

Nottus Corporation. N. J. 1935.

Notxa Corp. Del. 1936.

Nouvelle Coat Company, Inc. N. Y. 1935.

Nouvette Hat Works, Inc. N. Y. 1935.

Nova Art Carvers, Inc. N. Y. 1934.

Nova Corp. N. J. 1934.

Nova Gold Mines Co., Inc. Del. 1935.

Nova Hat Company, Inc. N. Y. 1935.

Nova Realty Co. N. J. 1937.

Nova Scotia Sugar Refinery, Ltd. Consolidated with Acadia Sugar Refining Co. Ltd. of Scotland.

Nova Scotia Telephone Co., Halifax. The shareholders voted to sell the property and franchises to the Maritime Telephone & Telegraph Company. The terms accepted were 135% of the par value of the stock, or $100. of Maritime 6% bonds and $35. cash for each $100. par share.

Nova Scotia Transportation Co., Ltd. The Certificates of Deposit for First Mortgage 7% bonds received two payments totaling $75.66 per $1000. bond from the Chemical Bank & Trust Company, New York City.

Nova Scotian & Mexican Mining Co. Incorporated in Maine in 1901 and filed its last return in 1905. The company was excused April 2, 1910 having ceased to transact business. We found no value to the stock and therefore believe the shares are without value.

Novak, John F., Co. Inc. N. J. 1935.

Novas Trading and Mfg. Co., Inc. N. Y. 1934.

Noveck Chemists, Inc. N. Y. 1935.

Novel Holding Company, Inc. N. Y. 1935.

Novel Novelty Dress and Millinery Inc. N. Y. 1934.

Novel Portrait Co. N. J. 1936.

Novel Profit Sharing Corp., The. N. Y. 1934.

Novel Sign Company, Inc. N. Y. 1935.

Novel Utilities, Inc. N. Y. 1935.

Novelart Corp. N. Y. 1934.

Novelcraft Company. Mass. 1937.

Novelcraft Manufacturing Company, Inc. N. Y. 1935.

Novelectro Devices Corp. N. Y. 1935.

Novelette Arts Corp. N. Y. 1935.

Novelette Braid Corp. N. Y. 1934.

Novelier Co., Inc. N. Y. 1934.

Novelkandee Distributing Corporation. N. Y. 1933.

Novell & Faro, Inc. N. Y. 1934.

Novelle Jewelers, Inc. N. Y. 1935.

Novellus Manufacturing Corp. N. Y. 1935.

Novelties, Inc. Md. 1936.

Novelty Advertisers, Inc. N. Y. 1935.

Novelty Amusement Device Corp. White Plains, N. Y. Dissolved Oct. 22, 1927.

Novelty Art Metal Works, Inc. N. Y. 1935.

Novelty Art Specialties, Inc. N. Y. 1934.

Novelty Bakeries, Inc. N. Y. 1935.

Novelty Bias Binding Co. Inc. N. Y. 1933.

Novelty Blouse Mfg. Co., Inc. N. Y. 1934.

Novelty Case Mfg. Company. N. J. 1935.

Novelty Comb Co. Mass. 1935.

Novelty Corp. of America. Del. 1934.

Novelty Counter Co. Mass. 1935.

Novelty Display Box Company, Inc. N. Y. 1935.

Novelty Distributing Co. N. J. 1937.

Name State Date Charter Forfeited

Novelty Dress Goods Company, Inc. N. Y. 1935.
Novelty Dyeing Company, Inc. N. Y. 1935.
Novelty Exchange, Inc. N. Y. 1935.
Novelty Felt Rug Co., Inc. N. J. 1935.
Novelty Fireworks Co., Inc. Del. 1936.
Novelty Furniture Corp. Va. 1936.
Novelty Furniture & Gift Shoppe, Inc. N. Y. 1934.
Novelty Furniture Shoppe, Inc. Mass. 1933.
Novelty Gold Stamping Company, Inc. N. Y. 1935.
Novelty Holding Corp. N. Y. 1935.
Novelty Inventions Corp. N. Y. 1934.
Novelty Jewelry Shops, Inc. N. Y. 1935.
Novelty Knitting Company. R. I. 1935.
Novelty Lamp & Shade Company, Inc. N. Y. 1935.
Novelty Leather Trimmings Company Inc. N. Y.
Novelty Lunches, Inc. N. Y. 1934.
Novelty Manufacturing Company, Inc. Mass. 1937.
Novelty Manufacturing Company, The. Ore. 1935.
Novelty Photopose Co. N. J. 1937.
Novelty Pip & Fruit Company, Inc. N. Y. 1935.
Novelty Products Company. Mass. 1937.
Novelty Retailers, Inc., The. N. Y. 1934.
Novelty Rug Mills Inc. Mass. 1933.
Novelty Shawl Co. N. J. 1937.
Novelty Shoe Co. of Binghamton, N. Y. Mass. 1933.
Novelty Shoe Shops, Inc. Mass. 1937.
Novelty Specialties Corp. N. J. 1937.
Novelty Stitching Company, Inc. N. Y. 1935.
Novelty Textile Printing Corp. N. Y. 1935.
Novelty Traveling Bag Company, Inc. N. Y. 1935.
Novelty Trimming & Ribbon Corp., Inc., The. N. Y. 1934.
Novelty Valve Corp. N. Y. 1934.
Novelty Varieties, Inc. N. Y. 1935.
November & Miscione, Inc. N. Y. 1935.
Novi Construction Corp. N. Y. 1934.
Novia Baking Corp. N. Y. 1935.
Novick, Charles, Inc. N. Y. 1933.
Novo Service Stations, Inc. N. Y. 1935.
Novocrete Co. of America, Inc. N. Y. 1934.
Novoduc Corp. N. J. 1934.
Novol Corp., Ltd. Del. 1934.
Novox Laboratories, Inc. N. Y. 1934.
Novus Contracting Corp. N. Y. 1935.
Novy Mir Publishing Co. Inc. N. Y. 1933.
Nowa, H., & Co., Inc. N. Y. 1934.
Nowanda Lumber Sales Co., Inc. N. Y. 1934.
Nowell Associates, Inc. Mass. 1937.
Nowell Hotel Amusement, Inc. Md. 1935.
Nox Realty Corp. N. Y. 1935.
Noxall, Fur Company, Inc. N. Y. 1935.
Noxhall Hat Co., Inc. N. Y. 1934.
Noxall Manufacturing Company, Inc. N. Y. 1935.
Noxall Pharmacal Co. Inc., The. N. Y. 1933.
Noxall Silk Company, Inc. N. Y. 1935.
Noxall Skirt Co., Inc. N. Y. 1934.
Noxite Products Company, Inc. N. Y. 1935.
Noxon Candles, Inc. Del. 1935.
Noyes Bros., Inc. Mass. 1935.
Noyes, Chas. W., Realty Corporation. N. J. 1936.
Noyes Motor Car Co. Me. 1933.
Noyes Outlet Co. Mass. 1933.
Noyes, W. E., Co. Del. 1934.
Noyes Walton Comb Co. Mass. 1935.
Nual Realty Corp. N. Y. 1935.
Nu-Art Advertising Corp. N. Y. 1935.
Nuart Guild, Inc. N. Y. 1934.
Nu-Art Mfg. Co., Inc. N. J. 1936.
Nu-Art Pattern Company, Inc. Mass. 1937.
Nuart Products Corp. N. Y. 1934.
Nu-Artesian Printing Company, Inc. N. Y. 1935.
Nubest Pictures Service, Inc. Del. 1935.
Nucar Forwarding Corp. N. J. 1934.
Nuchow & Herman, Inc. N. Y. 1935.
Nuchow, Jack, Inc. N. Y. 1935.
Nuchow & Migdal, Inc. N. Y. 1935.
Nu-Craft Art Works, Inc. N. Y. 1935.
Nu-Deal Beverage Co. Del. 1937.
Nu-Dome Radio Tube Corp. N. J. 1937.
Nudrae Construction Company, Inc. N. Y. 1935.
Nu: Enamel, Inc. N. J. 1937.
Nu-Felt Hat Company, Inc. N. Y. 1935.
Nu-Found Dress Company, Inc. N. Y. 1935.
Nugas Corporation. Incorporated in Connecticut and was located at 20 W. Putnam Ave., Greenwich, Conn. The corporation was legislated out of existence on June 30, 1932. A letter addressed to The Nugas Service, located at Darien, Conn., brought the following reply. "Inasmuch as the business of the former Nugas Corporation was taken over by the Bradford Gasoline Co , of Bradford, Pa., we have forwarded your letter of Oct. 8th." We have received no answer from the Bradford Gasoline Co. We found no value to the stock and therefore believe the shares have little, if any, value.

Name State Date Charter Forfeited

Nugent, Mary E., Inc. Del. 1936.
Nugent Shoe Company, Inc. N. Y. 1935.
Nugent's, Inc. N. Y. 1935.
Nugent's Poughkeepsie Shop, Inc. N. Y. 1935.
Nugent's Steubenville Company, Inc. N. Y. 1935.
Nuget Tire Co. N. J. 1934.
Nugget Gold Mines Co. Incorporated in Colorado in 1934 and is located at Denver, Colo. (1937). Company owns the Old Hiram Group of approximately 20 acres and leases on three other patented claims.
Nugget Hill Gold Mining Co. of Delaware. Del. 1936.
Nu-Glass Corp. Del. 1935.
Nu-Glo Laboratories, Inc. N. Y. 1934.
Nu-Glo Products Co., Inc. Mass. 1935.
Nu Gloss Paint Corp. N. Y. 1934.
Nu Grape Co. of America. Del. 1934.
Nu Grape Co. of Del. Del. 1935.
Nul Coffee, Inc. Oregon 1938.
Nu Icy, Inc. Del. 1934.
Nu-Icy of Del. Inc. Del. 1935.
Nu-Idea Air Purifier Company, Inc. N. Y. 1935.
Nu-Idea Millinery Corp. N. Y. 1935.
Nu-Lid Pot & Manufacturing Company, Inc. N. Y. 1935.
Nulife Corp. of America. N. Y. 1935.
Nulin Company, Inc. N. Y. 1933.
Nu-Maid Millinery Company, Inc. N. Y. 1935.
Numark & Reiter, Inc. N. Y. 1934.
No. 11 Boradway Realty Co. N. J. 1937.
No. 4 East 113th Street, Inc. N. Y. 1935.
No. 420 Gold Street Corp. N. Y. 1935.
Number Nine Harrison Street Corp. N. J. 1934.
Number Nine Oil Corp. Del. 1934.
Number One Corp. N. J. 1937.
No. 1 Doering Way, Inc. N. J. 1934.
No. 1 Hanson Place Corp. N. Y. 1935.
No. 120 W. 52nd St. Corp. N. Y. 1934.
Number One Mining Co. Ore. 1936.
Number Seven Mining Company, Ltd. Value of Stock, Par $5. Incorporated in West Virginia. Property and operations not reported. In March 1904, 500 shares sold at auction for $15. for the lot. On November 1, 1924, 435 shares sold at auction for $1. the lot. We believe the company is out of existence and the stock worthless.
No. 74 Rutner Slip Realty Co. Inc. N. Y. 1933.
Number Six Corporation. N. Y. 1933.
No. 660 Lenox Avenue Corp. N. Y. 1935.
No. 3433 DeKalb Avenue Corp. N. Y. 1935.
No. 334 E. 107th St. Corp. N. Y. 1934.
No. 2322 Broadway Garage Inc. N. Y. 1933.
No. 2 Kingsbridge Cafeteria, Inc. N. Y. 1934.
No. 2 Park Lane West, Inc. The Marine Midland Trust Company of New York City holds an unclaimed balance of $999.10 for distribution on the Certificates of Deposit for First Mortgage 6½% Gold Loan Certificates at the rate of 47.579% of their face value. The C/D were cancelled and retired. The First Mortgage bonds were returned and stamped. The Bank of Manhattan Company, of New York City, successor Trustee, paid $525.79 on each $1000 bond on account of the principal and interest due on the certificate and the interest warrants thereunto attached.
Numpad, Inc. Mass. 1937.
Nuncle Auto Coach Works, Inc., Co. N. Y. 1934.
Nunckatesett Canoe Club. Mass. 1937.
Nunda Iron & Metal Company, Inc. N. Y. 1935.
Nu-Nu-Pops Products Co., Inc. N. J. 1936.
Nuovo Mondo Publishing Company, Inc. N. Y. 1935.
Nupat Shoe Co., Inc. Mass. 1935.
Nu Pellis Co. Md. 1935.
Nu-Pine Chemical Company, Inc. N. Y. 1935.
Nu-Products Corp. Mass. 1934.
Nurone Laboratories, Inc. N. Y. 1935.
Nursery and Toy Shop, Inc. N. Y. 1933.
Nurses' Bay State Club (Inc.) Mass. 1934.
Nurses Club of Brooklyn, Inc. Common No Par. This corporation is in the state of reorganization at the present time. Mr. Wm. V. Hagendorn, 26 Court Street, Brooklyn writes as follows: "The common stock was sold at $50 to subscribers. There is no market. All sales have been to Nurses and those interested in Nurses activities. The corporation does no business. It was organized to build a building for Nurses. It has no income. The building has not been started although a plot of land was purchased. There is no market for the stock." We therefore submit this stock as having only nominal value as of June 15, 1929.
Nurses Headquarters, Inc. N. Y. 1934.
Nurses' League Corp. Del. 1934.
Nusbaum, D., & Company. N. Y. 1935.
Nusbaum Hardware & Luggage Corp. N. Y. 1935.
Nusbaum & Livingston, Inc. N. Y. 1935.

Name	State	Date Charter Forfeited

Nusbaum's Body Service, Inc. N. J. 1936.
Nuse Wagon and Automobile Co. N. J. 1934.
Nusette, Inc. N. Y. 1935.
Nusko Company, Inc. N. Y. 1935.
Nussbaum Bros. Blouse Co., Inc. N. Y. 1934.
Nussbaum Grocery, Inc. N. J. 1936.
Nussbaum-Herzig Company, Inc. N. Y. 1935.
Nu-Surface Products Co. Del. 1937.
Nu-System Auto Simonizing Corp. N. Y. 1935.
Nut Box, Inc., The. N. Y. 1934.
Nut Shop, Inc. N. Y. 1935.
Nu-Tex Corp. Mass. 1937.
Nutime Theatre Enterprises, Inc. N. Y. 1934.
Nutley Auto Body Works, Inc. N. J. 1934.
Nutley Bowling Alley. N. J. 1935.
Nutley Co., Inc. N. J. 1936.
Nutley Contracting Corp. N. J. 1934.
Nutley Cruller Company, Inc. N. J. 1935.
Nutley Development Co., Inc. N. J. 1935.
Nutley Dress Company, Inc. N. Y. 1935.
Nutley Finance Company. N. J. 1935.
Nutley Holding Co. N. J. 1935.
Nutley Livery Service, Inc. N. J. 1936.
Nutley Motor Sales Corp. N. J. 1936.
Nutley Park Holding Co. N. J. 1935.
Nutley Roofing Co. N. J. 1936.
Nutley Securities Corp. N. J. 1934.
Nutley-Times Square Service, Incorporated. N. J. 1935.
Nu-Top Sanitary Desk Envelope Co. Del. 1935.
Nu-Tread, Inc. Del. 1937.
Nutria Realty Co., Inc. N. J. 1937.
Nutriment Co. N. J. 1936.
Nutritious Food and Drink, Inc. N. J. 1934.
Nutrodent Gum Co. Del. 1934.
Nutry and Cook Mfg. Corp. N. Y. 1934.
Nutter's System, Inc. Mass. 1937.
Nutting Garage Co. Me. 1935.
Nutting, Merrill C., Co., Inc. Mass. 1935.
Nuttings Lake Water Company, Inc. Mass. 1936.
Nutting's Marblehead Yachts, Inc. Mass. 1933.
Nutty Shops Inc., The. N. Y. 1934.
Nu-Tung Buckle Corp. N. Y. 1934.
Nutwood Farms, Inc., The. N. Y. 1934.
Nuval Sales Corp. N. Y. 1935.
Nuveau Novelty Company, Inc. N. Y. 1935.
Nu-Vim Appliance Co. Del. 1934.
Nuvo Corp. N. Y. 1935.
Nu-Vo Garage Corp. N. Y. 1935.
Nuvo Lingerie Shops, Inc. N. Y. 1935.
Nu-Way Auto Laundry & Garage, Inc. Del. 1936.
Nu-Way Co. Md. 1935.
Nuway Corp. of America. Del. 1937.
NuWay Hotel Co. Inc. Del. 1934.
Nu-Way Ice Systems, Inc. Del. 1936.
Nu-Way Pencil Sales Corp. N. Y. 1934.
Nuway Plumbing & Heating Corp. N. Y. 1935.
Nuway Sales Corp. N. Y. 1934.
Nuway Tool Corp. Del. 1934.
Nu Way Window Corp. N. Y. 1935.
Nuwest Realty Corp. N. Y. 1935.
Nu-Youth Dress Corp. N. Y. 1935.
Nuzar Restaurant Corp. N. Y. 1934.
Nyack Holding Corp. Del. 1935.
Nyanza Mills. We received the following letter from Nathaniel F. Ayer, Treasurer of the company, located at Boston, Mass., and dated Feb. 11, 1938. "I would advise that I informed the stockholders at the meeting on February 3rd that all machinery, excepting a small amount which might bring $10,000 has been sold. There was in the bank on Dec. 31, 1937, $63,190.12 and we have a splendid building for sale, which is in the hands of Charles Whitier & Bro., Real Estate dealers. Owing to present conditions, we have not yet found a customer for the real estate, although we have had many parties who seemed interested." "We paid $4.00 a share on account of liquidation Nov. 12, 1936, but since then there have been no dividends in liquidation declared, as we had hoped to sell the building and balance of machinery and then make a final declaration."
Nybco Securities Corp. N. Y. 1934.
Nybro Realty Corp. N. Y. 1935.
Nyburn Construction Co., Inc. N. Y. 1934.
Nydick, H. A., & Co., Inc. N. Y. 1934.
Nye & Benson, Inc. Mass. 1936.
Nye, George, Co. Mass. 1936.
Nye, J. B., & Sons, Inc. Mass. 1934.
Nye Realty Co. N. J. 1937.
Nyelec Switchboard Company. N. Y. 1935.
Nyfla Realty Corp. N. Y. 1935.
Nyhame, Inc. N. J. 1936.
Nyle Realty Company, Inc. N. Y. 1935.
Nylsor Realty Corp. N. Y. 1934.
Nyrayco Importing & Converting Corp. N. Y. 1936.

Name	State	Date Charter Forfeited

Nyman Furniture Co., Inc. N. J. 1935.
Nymco Underwriting Corporation. N. Y. 1933.
Nypennoky Natural Gas Co. Del. 1934.
Nyre Trading Corp. N. Y. 1934.
Nyssa Grain & Seed Company. Oregon 1937.
Nystad & Krassner, Inc. N. Y. 1934.
Nystrom Auto Lens Inc. Del. 1935.

O. A. Company. N. J. 1935.
O. B. Cafeteria, Inc. N. Y. 1935.
O. & B. Cloak & Suit Corp. N. Y. 1935.
O'B. & F. Realty Co. Inc. N. Y. 1933.
O. C. H. Products Co. N. J. 1937.
O. D. B. Co. Mass. 1934.
O. D. C. Co. Mass. 1934.
O. & D. Co., Inc. N. Y. 1934.
O. D. Patents Corp. N. Y. 1934.
O. E. H. Realty Co. N. J. 1937.
O. E. K. Lunch Corp. N. Y. 1934.
O. & E. Realty Co. N. J. 1936.
O. F. A. Trucking Corporation. N. Y. 1933.
O. & F. Realty Corp. N. J. 1937.
O & F Realty Corporation. N. Y. 1931.
O. & F. Roumanian Restaurant, Inc. N. Y. 1935.
O. G. Clothing Co., Inc. N. Y. 1934.
O-G-E Construction Co. N. J. 1934.
O. G. & L. Holding Corp. N. Y. 1934.
O-G Oil & Gas Company. W. Va. 1937.
O. G. Restaurant, Inc. N. Y. 1934.
O & J Labeling Machine Co., The. Mass. 1935.
O. J. S. Lunch Corporation. N. Y. 1933.
O. K. Bronstein's Meat & Poultry Market Inc. N. Y. 1933.
O. K. Button Moulds Manufacturing Co., The. N. Y. 1931.
O. and K. Chemical Import Company, Inc. N. Y. 1935.
O. K. Fruit Market, Inc., The. N. Y. 1934.
O. K. Furniture Co. Del. 1936.
O. K. Furniture Co. Charlotte, N. C. Charter cancelled for failure to file report with corporation commission, Dec. 23, 1919.
O. K. Garage, Inc. N. J. 1935.
O. K. Logging & Contracting Company. Oregon 1937.
O. K. Manufacturing Co. N. J. 1934.
O. K. Meat Co., Inc. Ore. 1935.
O. K. Pen Co., Inc. Del. 1935.
O and K Plumbing Co., Inc. N. J. 1934.
O-K Rim Corp. Del. 1934.
O. K. & S. Lunch Inc., The. N. Y. 1934.
O. K. Sheet Metal & Supply Co., Inc. N. Y. 1934.
O. K. Stores, Inc. N. Y. 1935.
O. & L. Garment Co., Inc. N. Y. 1934.
O. & L. Realty Corp. N. Y. 1934.
O. L. Standard Distributing Company. W. Va. 1937.
O. M. Agency Corp. Del. 1934.
O-M Cab Corp. N. Y. 1935.
O-M Cab Management Corp. N. Y. 1935.
O. & M. Dress House, Inc. N. Y. 1934.
O. M. Hand Laundry Corp. N. Y. 1934.
O. & M. Holding Corp. N. Y. 1934.
O. M. Producing Corp. N. Y. 1935.
'O' and 'N' Realty Co., Inc., The. N. Y. 1931.
O. P. O Chemical Co. Inc. N. J. 1934.
O. P. Taxi Corp. N. Y. 1935.
O-Pen Basket Corp. N. Y. 1933.
O. R. D., Inc. N. Y. 1935.
O. & R. Dress Co. Inc. N. Y. 1933.
O. R. S. Motor Service, Inc. N. Y. 1935.
O. S. T. Dress Co., Inc. N. Y. 1934.
O. S. Taxi Corp. N. Y. 1934.
O. S. W. Realty Corp. Brooklyn, N. Y. Dissolved Sept. 7, 1927.
O-So-Clean Laundry Inc. N. Y. 1933.
O. V. D. Corp. N. J. 1937.
O. & W. Building Corp. N. Y. 1935.
O. W. H. Industries, Inc. Del. 1937.
O. W. Realty Co. Md. 1936.
O. & W. Sheet Metal Works. Ore. 1935.
Oak Cliff Land Co. N. J. 1936.
Oak Flooring Co. Del. 1935.
Oak Hill Chemical. Value of stock dated 1904. We searched our library and found no record of this corporation. Our correspondent at Manassas, Va., the accessible town for Dumfries, knows nothing of this company. Apparently the company went out of existence shortly after 1905. It is our opinion that the shares are without value.
Oak Hill Country Club of Rochester, N. Y. The First Mortgage 5% G. Bonds due July 1, 1931 were called for redemption in July 1928 at par, payable at the Union Trust Company, Rochester, N. Y. There are some bonds outstanding that have not been presented for payment.
Oak Hill Market, Inc. Md. 1935.
Oak Hill Telephone Company, Inc. N. Y. 1935.

Name State Date Charter Forfeited

Oak Hill Village Bus Service Co. Mass. 1933.
Oak Hills Development Company. N. J. 1935.
Oak Holding Co. N. J. 1934.
Oak, John, Press Inc. N. J. 1935.
Oak Knoll Dairy, Inc., The. Mass. 1934.
Oak Lane Laundry Co. Del. 1936.
Oak Leaf Packing Co. Inc. Del. 1936.
Oak Manufacturing Co. Del. 1934.
Oak Mortgage Co., Inc. N. Y. 1934.
Oak-Oil & Gas Co. Kan. 1928.
Oak Park Realty Co. Brooklyn, N. Y. Dissolved July 19, 1927.
Oak Realty Finance Corp., Inc. N. Y. 1934.
Oak Securities Co., Inc. N. Y. 1934.
Oak Shoe Corp. Mass. 1937.
Oak Spring Farm, Inc. N. J. 1934.
Oak Stationery Company, Inc. N. Y. 1935.
Oak Tavern, Inc. Mass. 1937.
Oak Tree Realty Co. N. J. 1935.
Oakdale Club of Long Island, Inc. N. Y. 1935.
Oakdale Corp. Va. 1936.
Oakdale Sand and Gravel Co., Inc. N. Y. 1934.
Oakdene Development Co., Inc. N. J. 1936.
Oakdene Realty Co. N. J. 1936.
Oake Homes, Inc. N. Y. 1935.
Oakes & Company. Idaho 1935.
Oakes Department Store, Oakes, N. D. North Dakota charter forfeited in 1937.
Oakes Mfg. Co. Mass. 1933.
Oakes and Sons, Inc. R. I. 1937.
Oakey, T. A., & Co. Del. 1936.
Oakfield Company, Inc. N. Y. 1935.
Oakheart Realty Co. Del. 1936.
Oakhurst Co. Mass. 1933.
Oakland Amusement Corp. Del. 1937.
Oakland Auto Service Inc. N. Y. 1933.
Oakland Company. Mass. 1937.
Oakland Creamery, Inc. Maine 1936.
Oakland Dress Co., Inc. N. Y. 1934.
Oakland Farms, Inc. Del. 1937.
Oakland Finance Co. N. J. 1935.
Oakland Laundry Co. Md. 1936.
Oakland Oil Company. Ore. 1935.
Oakland Parquet Flooring Co., Inc. N. Y. 1934.
Oakland-Rayon Products Co., Inc. N. Y. 1934.
Oakland Roof Tile Co., Inc. Del. 1934.
Oakland Silk Throwing Co. Del. 1935.
Oakland Steam Laundry Co. of Oakland, Md. Md. 1934.
Oakland Stone Company. Incorporated in New York on March 18, 1875 and was located at Oakland Valley, N. Y. The corporation was dissolved by Proclamation of the Governor. We found no value to the stock and therefore believe the shares are without value.
Oaklawn Greenhouses, Inc. R. I. 1937.
Oakley Beach Hotel, Inc. Md. 1934.
Oakley & Company, Inc. N. Y. 1935.
Oakley Construction Company, Inc. N. Y. 1935.
Oakley Corp. Del. 1935.
Oaklyn Realty Co. N. J. 1934.
Oakmont Refrigerating Co. N. J. 1937.
Oakmont Smokeless Fuel Company. W. Va. 1937.
Oakridge Apartments, Inc. N. Y. 1935.
Oaks Lumber Co. N. J. 1934.
Oakside Farm, Inc. N. Y. 1934.
Oakwood Flooring Corp. N. Y. 1935.
Oakwood Furniture Co., Inc. N. Y. 1934.
Oasis Acres Inc. Del. 1934.
Oasis Club, Inc. W. Va. 1937.
Oasis Fruit Drinks, Inc. N. Y. 1934.
Oasis, Inc. N. J. 1934.
Oasis, Inc., The. Oregon 1937.
Oasis Realty Corp. N. Y. 1935.
Oasis of Washington Square, Inc. N. Y. 1935.
Oates Woodworking Co. N. J. 1936.
Oatis Hoyne & Co. Del. 1935.
Oatka Motors, Inc. N. Y. 1934.
Oatman Eastern Gold Mines Co. (Del.) Charter reinstated in 1928. Company operating its mines again.
Oatman Eastern Gold Mines Company. Incorporated Delaware August 2, 1920. This company is still in existence with offices at Oatman, Arizona. The following are the officers: Pres., James J. Moss, Oatman, Arizona; Vice-Pres., C. E. Hinton, Orcutt, Calif.; Sec'y & Treas., W. H. Long, Oatman, Arizona. The secretary of the company advises us that at present the company has ceased operations for lack of funds, but are expecting to receive funds after the first of the year and pursue the development work which is showing promise. (1929.)
Oatman Southern Mining & Milling Co. (Arizona.) Last report filed 1925. No value found for stock.

Name State Date Charter Forfeited

Oaxaca Association. Value of Capital Stock, par value $100. Incorporated in Illinois and is no longer in existence having been dissolved by action of the Attorney General in the Superior Court of Cook County on December 10, 1920, the General Number in Chancery being 9900. According to the last annual report filed February 6, 1911, the following were listed as officers: President, Edward George Davies, 2 S. Clark St., Chicago, Ill.; Secretary & Treasurer, F. M. Powell, 6832 Normal Ave., Chicago, Ill. Letters addressed to the above have been returned marked "Unclaimed." I found no value to the stock and therefore believe the shares were worthless as of January 28, 1937.
Oaxaco Smelting & Refining Co. (N. J.) The First Mortgage 6% bonds due 1915 have a decree value of $186.85 per $1000. unstamped bond, payable at the American Trust Company, Boston, Mass.
Obee Improvement Corp. N. Y. 1934.
O'Beirne, H. H., Inc. N. Y. 1935.
Obenderfer-Dronenburg Co. Md. 1936.
Oberdorfer (Milton) Inc. Del. 1935.
Oberfeld, M., & Sons, Inc. Md. 1934.
Oberg Funeral Home, Inc. N. Y. 1935.
Oberg, Oscar L., Inc. N. Y. 1934.
Oberlies Motor Co. N. J. 1936.
Oberly Operating Co., Inc. N. Y. 1934.
Obermeyer Construction Co., Inc. N. Y. 1934.
Oberweger & Fischer, Inc. N. Y. 1935.
Obesi-Tea, Inc. N. Y. 1934.
Obra Apparel Company, Inc. N. Y. 1935.
Obras Corp. Del. 1935.
Obrecht-Lynch Corp. Md. 1937.
O'Brien (Alan J.), Inc. N. J. 1934.
O'Brien, Alan J., Inc. of New York. N. Y. 1935.
O'Brien Bros. Builders, Inc. Mass. 1935.
O'Brien Bros., Inc. Md. 1934.
O'Brien Brothers Company. Mass. 1937.
O'Brien-Connor Co., Inc. Mass. 1934.
O'Brien, D. P., Co. Inc. N. J. 1935.
O'Brien (Edna V.), Inc. Del. 1935.
O'Brien Electric Co., Inc. N. Y. 1934.
O'Brien Father Andrew, Memorial Assn., Inc., of Hull. Mass. 1937.
O'Brien Filer Holding Co. Inc. N. Y. 1933.
O'Brien, George W., Inc. Mass. 1933.
O'Brien, J. G., & Co., Inc. N. Y. 1934.
O'Brien, John F., Inc. N. J. 1935.
O'Brien Land Investment Co. Grafton, N. D. 1935.
O'Brien Lighting Products Corp. N. Y. 1933.
O'Brien, M. J., Inc. N. Y. 1934.
O'Brien & Mackie, Inc. N. Y. 1935.
O'Brien-McCord, Inc. N. Y. 1934.
O'Brien-Murray Inc. N. Y. 1934.
O'Brien, P. M., Company. N. Y. 1935.
O'Brien Railroad Contractors, Inc. N. Y. 1935.
O'Brien Realty Corp. Md. 1934-35.
O'Brien Realty Corp. Md. 1937.
O'Brien, Thomas A., Contracting Co., Inc. N. Y. 1934.
O'Brien, W. L., Drug Co., Inc. Mass. 1934.
O'Brien's Fashion Shop, Inc. Mass. 1934.
Obrow Curtains, Inc. N. Y. 1935.
Obschestvo Russkaho Narodnaho Doma, Inc. N. J. 1936.
Observer Bakery & Lunch, Inc. N. J. 1936.
Observer Co., Inc. Md. 1934-35-36.
Obesrver Realty Co. N. J. 1937.
Obst, M., & Company, Inc. Mass. 1937.
O'Byrne DeWitt & O'Nolan Publishing Co., Inc. N. Y. 1933.
Ocala & Silver Springs Co. (N. J.) Four dividends totaling 60¢ per share were paid by the State Trust Company on the $10. par shares. The bank is probably the transfer agent mentioned on the face of the stock.
O'Callahan, Mary, Inc. N. Y. 1933.
O'Carroll Advertising Co. Mass. 1935.
Occident Investment Co. N. J. 1936.
Occidental Corp. N. J. 1934.
Occidental & Oriental Products Co. Inc. Del. 1935.
Occidental & Oriental Trading Corp. N. Y. 1935.
Occidental United Metal & Coal Co. (S. D.) 1924.
Occitania Sugar Company. Certificates of Deposit for First Mortgage 6% bonds received the following from the Chase National Bank, New York City: $100. in cash and two bonds representing 400 pesos of the Jose Maria Herrera, Havana, Cuba. for each $1000. certificate. These bonds should be sent to the Trust Company of Cuba, Havana, Cuba, and receive $421.22 in cash.
Occupational Service Inc. N. Y. 1933.
Ocean-Abermarle Corp. N. Y. 1934.
Ocean Amusement Co. N. J. 1934.
Ocean Avenue Garage, Inc. N. Y. 1934.
Ocean Avenue Land Corp. N. Y. 1935.

Name State Date Charter Forfeited

Ocean Bank, New York City, 1849. Became the Ocean National Bank, 1865.
Ocean Bathing Corp. N. Y. 1934.
Ocean Beverage Co., Inc. N. J. 1937.
Ocean Breeze Inn, Inc. N. Y. 1934.
Ocean Chemical Co. N. J. 1934.
Ocean City Amusement Co. N. J. 1934.
Ocean City Automobile Bridge Co. N. J. 1934.
Ocean City Consolidated Amusements Inc. N. J. 1934
Ocean City Dancing Studio. N. J. 1937.
Ocean City Dredge Company. N. J. 1935.
Ocean City Duco Shop. N. J. 1935.
Ocean City Finance and Mortgage Corp. N. J. 1936.
Ocean City Gardens Beach Front Company. N. J. 1935.
Ocean City Golf Club, Inc. Md. 1934.
Ocean City Home Assoc. N. J. 1934.
Ocean City Hotel Corp. Del. 1934.
Ocean City Laundry Co. N. J. 1937.
Ocean City Motors, Inc. N. J. 1934.
Ocean City and Philadelphia Express, Inc. N. J. 1934.
Ocean City Press, Inc. N. J. 1936.
Ocean City Printing and Publishing Co. N. J. 1936.
Ocean City Realty Co. N. J. 1936
Ocean City Securities Corporation. N. J. 1935.
Ocean Coal Company. W. Va. 1937.
Ocean County Dairy Distributors, Inc. N. Y. 1934.
Ocean County Gas Company. The First 5% bonds due 1940 have a decree value of $92.60 per $1000. bond. The funds were paid by the Franklin Trust Company, Phila., Pa. As this bank no longer exists, the funds are held by the Banking Department at Harrisburg, Pa. or the Common Pleas Court at Phila., Pa.
Ocean County Silver Black Fox Co., Inc. N. J. 1935.
Ocean Development Co. Inc. N. J. 1934.
Ocean Dredging & Engineering Corp. N. Y. 1934.
Ocean Edge Realty Corp. N. Y. 1935.
Ocean Engine & Boiler Works, Inc. N. Y. 1935.
Ocean Enterprises, Inc. N. J. 1937.
Ocean Export & Supply Co. Mass. 1935.
Ocean Floating Safe Company. Incorporated in South Dakota and went into the hands of receivers many years ago. The business of the company was at one time located in Chicago. We found no value to the stock and therefore believe the shares are without value.
Ocean Front Hotel Association of Va. Beach. Va. 1936.
Ocean Front Hotel Corporation of Ocean City, N. J. N. J. 1935.
Ocean Front Security Company. N. J. 1935.
Ocean Garage Company. N. J. 1935.
Ocean Grill, Inc. N. Y. 1934.
Ocean Highway Bridge Co. N. J. 1934.
Ocean Highway and Bridge Corp. Va. 1936.
Ocean Laundry Service, Inc. N. Y. 1935.
Ocean Live Poultry Co., Inc. N. Y. 1934.
Ocean National Bank, New York City, 1865. Failed December, 1871.
Ocean Operating Corp. N. Y. 1935.
Ocean Park Casino Corp. Va. 1936.
Ocean Parkway Associates, Inc. N. Y. 1935.
Ocean Parkway Market, Inc. N. Y. 1935.
Ocean Parkway Properties, Inc. N. Y. 1935.
Ocean Pier Fish Market Co. N. J. 1937.
Ocean Pier Realty Corporation. N. J. 1935.
Ocean Pines, Inc. N. J. 1936.
Ocean Plaza Hotel Co. N. J. 1934.
Ocean Products & Supply Corp. Del. 1935.
Ocean Properties, Inc. N. J. 1935.
Ocean Radio Company, Inc. N. Y. 1935.
Ocean Real Estate Exchange of Jersey City, N. J. N. J. 1935.
Ocean Realty Company, Inc. N. J. 1935.
Ocean Realty Corp. Mass. 1933.
Ocean Service Stations, Inc. N. Y. 1935.
Ocean Shore R. R. Located at 1022 Crocker Bldg., San Francisco, Calif. The company paid liquidating dividends of $18. per share up to and including the 8th payment. The 12th payment amounted to $2.50 per share. We have no record of the other amounts. On Dec. 1, 1930, the company paid $1.75 per share, and expected to pay a final dividend of $6. per share.
Ocean Strand Realty Co. N. J. 1936.
Ocean Terrace Corp. N. J. 1937.
Ocean Tide Motor & Power Co. Inc. Del. 1934.
Ocean Tours Corp. Del. 1935.
Ocean Travel Bureau Inc. N. Y. 1934.
Ocean View Amusement Company. Mass. 1937.
Ocean View Cemetery. Incorporated in New York and was located at 10 Wall St., New York City in 1909. President, Frederick A. Bunn; Secretary, John W. Collopy, Jr., 32 Broadway, N. Y. C. We understand that the company owned property in Staten Island. Mr. Collopy informed us that he resigned in 1915 or 1916 and has not heard of the company since then. Mr. Bunn is at present located at 93-45 222nd St., Queens Village, L. I., N. Y. Mr. Bunn also has a New York address at 210 W. 125th St., N. Y. C., in care of the Fre-Dou Corp. (1935.)
Ocean View Development Co. N. J. 1935.
Ocean View Land Co. Me. 1934.
Ocean Villa Corp. N. Y. 1934.
Oceana Bakery & Dairy Restaurant, Grill, Corp. N. Y. 1934.
Oceanic Coaling Company. Incorporated in West Virginia on June 21, 1893 with its principal office in New York City. This corporation was dissolved by regular dissolution on April 28, 1900. We found no value to the stock and therefore believe the shares are without value.
Oceanic Dress Manufacturing Company, Inc. N. Y. 1935.
Oceanic Grain Corp. N. Y. 1935.
Oceanic Hotel, Inc. N. J. 1937.
Oceanic Instruction Bureau, Inc. Del. 1936.
Oceanic Latin and Inter American Corporation. N. Y. 1933.
Oceanic Salvage Corp. Del. 1937.
Oceanic Underwriting Agency, Inc., The. N. Y. 1934.
Oceano Products Co. N. J. 1934.
Oceanport Park, Inc. N. J. 1937.
Oceanside, A. C., Inc. N. Y. 1935.
Oceanside Bowl of Fun, Inc. N. Y. 1934.
Oceanside Catamaran Company. Ore. 1935.
Oceanside Department Store, Inc. N. Y. 1935.
Oceanside Dredge & Dock Co., Inc. N. Y. 1934.
Oceanside Junior Order United American Mechanic's Company, Inc. N. Y. 1935.
Oceanside Ketchup Manufacturing Co., Inc. N. Y. 1934.
Oceanside-Nassau Hotel Co., Inc. N. Y. 1934.
Oceanside National Corp. N. Y. 1935.
Oceanside Realty Company, The. N. Y. 1931.
Oceanside Theatres, Inc. N. Y. 1934.
Ocheo Realty Corporation. N. Y. 1931.
Ochoco Box & Lumber Co. Ore. 1936.
Ochoco Farms Corporation. Ore. 1935.
Ochoco Hotel Co. Ore. 1936.
Ochoco Mercury Corporation. Oregon 1938.
Ocidil Corp. N. Y. 1934.
Ocilla Southern R. R. The road was sold to the Chatham Bank & Trust Company of Savannah, Ga. for $200,000. for the benefit of the bondholders.
Ocma Realty Company. N. Y. 1931.
O-Co'Nee Building Corp. N. Y. 1935.
O'Connell Auto Service, Inc. N. Y. 1935.
O'Connell Bros., Inc. N. Y. 1935.
O'Connell, Daniel, & Co., Inc. N. Y. 1935.
O'Connell Estate. Ore. 1936.
O'Connell, Marie Halistone, Inc. Del. 1937.
O'Connell & McLaughlin Trucking Co., Inc. N. Y. 1934.
O'Connell-Quirk Paper Co., Inc. Mass. 1934.
O'Connell & Whitney, Inc. Located at Worcester, Mass. and was dissolved by the Superior Court for Worcester County on June 25, 1937.
O'Connor, Edward J., Inc. N. Y. 1935.
O'Connor, F. P., Co. Mass. 1936.
O'Connor, F. P., Corp. Mass. 1936.
O'Connor Haulage Corp. N. Y. 1935.
O'Connor, James J., Inc. N. Y. 1934.
O'Connor, John M., Holding Co., Inc. N. Y. 1934.
O'Connor, Joseph M., Inc. Del. 1937.
O'Connor, Moffatt & Co. (S. F. Calif.) Stockholders at a special meeting Dec. 29, 1936 approved the recapitalization plan proposed by the directors Dec. 10, 1937. The plan provides for the exchange of the present A stock for the new AA stock, with the same rights and privileges as the A, in the proportion of five shares of AA for four shares of A stock.
O'Connor Ocean Air Lines, Inc. N. Y. 1935.
O'Connor, P. J., Inc. N. Y. 1935.
O'Connor Painting Company, Inc. N. Y. 1935.
O'Connor, R. H., Sales Co. N. J. 1937.
O'Connor, Thomas H., Co., Inc. Md. 1934.
O'Connor, Thomas, J., Trucking Corp. N. Y. 1934.
O'Connor-Utterson Construction Co. Inc. N. Y. 1933.
Octa Mfg. Co. N. J. 1937.
Octagon Mortgage Corporation. N. Y. 1933.
Octagonal Reinforced Floor Co. Inc. N. Y. 1933.
Octave Mining Company. Incorporated in Arizona in 1906 and has failed to file reports since incorporation. The charter of the company expired by 25 year statutory limitation on Nov. 28, 1931. We

Name State Date Charter Forfeited

searched our mining books back to 1906 and failed to find any record of the company's operations. It is our opinion that the shares are without value.

Octave Realty Co., Inc. N. Y. 1934.
Octavia, J. Coal Mining Company. W. Va. 1937.
October Realty Corp. N. Y. 1934.
Odams Bros. Inc. Mass. 1934.
O'Day Construction Co. N. J. 1934.
O'Day Investigation Bureau, Inc. Del. 1936.
Odd Construction Co., Inc. N. Y. 1934.
Odd Dress Co., Inc. N. Y. 1934.
Odd Fellows Associates, Inc. Mass. 1937.
Odd Fellows Good Will Corp. N. Y. 1934.
Odd Fellows Hall Association of Jersey City, N. J. N. J. 1935.
Odd Fellows Hall Association. Value of Capital Stock, Par Value $20. The Treasurer, located at 1199 Washington St., Boston, Mass., informed us on July 14, 1937, that the last sale of their stock occurred two years ago when 13 shares were sold at $1.25 per share. We understand that 511 shares were sold in the latter part of this year for $459.90 or 90 cents per share. As the sale price is the controlling factor, we believe 90 cents per share was a fair value for the stock as of January 8, 1937.
Odd Fellows Temple Corp. of Lynchburg, Va. Va. 1937.
Odd Sanitary Toothpick Dispenser, Inc. N. Y. 1935.
Odder Construction Co., Inc. N. Y. 1934.
Oddie, H. H., Inc. N. Y. 1933.
Ode Realty Co. N. J. 1935.
Odean Dress and Costume Co., Inc. N. Y. 1931.
Odean Realtors, Inc. N. Y. 1934.
Odeica Mining Company. Address 1937, 425 First National Bank Bldg., Denver, Colo.
Odell Court Apt., Bldg. The Continental Bank & Trust Co. of New York City, made a payment of $166.66 and $38. on each $1000. First 6½% bond due 1927-35. We understand that another payment was made.
Odell, J. Albert, Corp. of Pittsburgh, Pa. Del. 1934.
Odell Realty Co. N. J. 1936.
Oden Construction Co. N. J. 1935.
Odenkirk Motor Wheel Corp. Del. 1935.
Odenweller Co., Inc. Mass. 1934.
Odeonhat, Inc. N. Y. 1934.
Odessa Farming Co. Doyon. N. D. 1935.
Odette Frock Co., Inc. N. Y. 1934.
Odin Enterprises, Inc. N. Y. 1935.
O'Diner. N. J. 1934.
Odiola Construction Corp. N. Y. 1933.
Odiva Products Corp. N. Y. 1934.
Odjobs, Inc. R. I. 1935.
Odon Homes Corp. N. Y. 1934.
O'Donahoe Publishing Co. N. J. 1936.
O'Donnell, A. V., Inc. N. Y. 1935.
O'Donnell Company, Inc. Mass. 1937.
O'Donnell Concrete Company, Inc. N. Y. 1935.
O'Donnell-Murray Tours, Inc. N. Y. 1934.
O'Donnell Shoe Corp. Del. 1936.
O'Donnell Shop, Inc. N. Y. 1934.
O'Donnell, Weisberger and Company. N. Y. 1931.
O'Donnell, William E., Inc. Del. 1934.
O'Donoghue's Dairy Products Inc. N. Y. 1933.
Odonohoe Detachable Blade Drilling Bit Co. Del. 1935.
Odor-Go Corp. Del. 1935.
Odorator Corp. N. Y. 1935.
Odorkure Laboratories of New York, Inc. N. Y. 1935.
Odorless Excavating Apparatus Co. Md. 1934-35.
Odze Dairy, Inc. N. Y. 1935.
Oechler, Conrad, Inc. N. J. 1935.
Oelrichs, Marjorie, Inc. N. Y. 1935.
Oertel, Dr. C. H., Inc. Md. 1934.
Oertzen, Edward C., Agency, Inc. N. J. 1936.
Oeser, Ernst, & Co., Inc. N. Y. 1931.
Oest Confectionery Corp. N. Y. 1934.
Oesterman, C. A., Inc. Del. 1936.
O'Farrell, Gilbert, Printing Co. Inc. Incorporated in New York on August 13, 1921 and was located at 161 Grand St., N. Y. C. President, Chas. D. Gilbert; Vice President, Valerian J. O'Farrell. In 1926 the company was reported out of business. We found no value to the stock and therefore believe the shares are without value.
Off Centric Propeller Corp. Mass. 1935.
Offenbach Sisters, Inc. N. Y. 1934.
Offenbach's Inc. N. Y. 1934.
Offer Realty Corp. N. Y. 1935.
Office Appliance Co., The. Mass. 1935.
Office Appliance Sales Co. Mass. 1935.
Office Bros. Inc. Del. 1934.
Office Equipment Co. Inc., The. Mass. 1934.
Office of C. W. Tate Inc. N. Y. 1933.
Office Service Inc. Del. 1935.
Office Supplies and Equipment Corporation. N. J. 1935.

Name State Date Charter Forfeited

Official Avio Aircraft Corp. N. Y. 1935.
Official Catholic Films Corp. Del. 1935.
Official Journal of New Jersey State Building Trades Council, Inc. Del. 1936.
Official Novelty Mfg. Co., Inc. N. Y. 1934.
Official Truck Service Corporation. N. Y. 1934.
Officinal Products, Inc. Del. 1934.
Offset Development Co. Del. 1934.
O'Gara Construction Co. N. J. 1935.
Ogden (N. Y. C.) The Guaranty Trust Company of New York City, made a payment of $150.03 on each $1000. First 6¾% bond due 1940. The C/D received 50%.
Ogden Auction Rooms, Inc. N. Y. 1935.
Ogden Construction Co., Inc. N. Y. 1934.
Ogden Corporation, The. N. Y. 1931.
Ogden Dairy, Inc. N. Y. 1934.
Ogden Delicatessen Company, Inc. N. Y. 1935.
Ogden Department Store, Inc. N. Y. 1935.
Ogden Dress Company, Inc. N. Y. 1935.
Ogden Electric Power Company. We were informed that the above company was taken over by the Pioneer Electric Power Company and the latter by the Utah Power & Light Co.
Ogden Fifth Avenue Corporation. N. Y. 1934.
Ogden Garage Corporation. N. Y. 1934.
Ogden, George, and Son Company. N. J. 1937.
Ogden Machinery Corp. N. J. 1936.
Ogden & Marshall Co. Mass. 1934.
Ogden Multiplier Co., Inc., The. N. Y. 1931.
Ogden Roof Golf Course, Inc. N. Y. 1934.
Ogden Trading Corp. N. Y. 1935.
Ogden Wholesale Drug Company (Del.) Idaho 1936.
Ogden Wireless Laboratories, Inc. N. Y. 1935.
Ogg Investing Corp. N. Y. 1935.
Ogilvies, Inc. (The). N. Y. 1934.
Ogle, L. T., Inc. Md. 1937.
Ogle Shipping Co. Del. 1934.
Ogo-Op Colony. Oregon 1937.
Ogontz Maine Beaches, Inc. Me. 1934.
O'Grady, J. E., Lumber Company, Inc. N. Y. 1935.
Oh! Henry Dress Company, Inc. N. Y. 1935.
O'Hagan, Thomas J., Bakery, Inc. N. Y. 1935.
O'Haire, Hugh, Company, Inc. N. Y. 1935.
O'Haire, J. J., Inc. N. Y. 1935.
O'Hanlon Plumbing Supply Company, Inc. Md. 1937.
O'Hara, J. P., & Company, Inc. N. Y. 1935.
O'Hara (John T.), Inc. N. Y. 1934.
O'Hara Kennedy Co. Mass. 1935.
O'Hara & McLaughlin, Inc. N. Y. 1935.
O'Hara, P. J., Associates, Inc. N. Y. 1935.
O'Hara Waltham Co. Mass. 1936.
O'Hara Waltham Dial Company. Mass. 1936.
O'Hara-Warwick, Inc. N. Y. 1936.
Oheim, Inc. Md. 1935.
Ohio-Apex, Inc. W. Va. 1937.
Ohio & Big Sandy Coal Co. (Va.) The stock has a liquidating value of at least $21.50 per share. Paid by T. Irving Hadden, Treasurer, 62 W. 47th Street, New York City.
Ohio Case Goods Co., Inc. N. Y. 1934.
Ohio Central R. R. Car Trust Certificates Series B1 for $30,000. represented by Certificates of Deposit have a value of $11,610. Series B2 Cfts. of Dep. for $30,000. received $8,437.50.
Ohio Central Railroad. The C/D for Car Trust Certificates were paid by the Central Hanover Bank & Trust Company, New York ity.
Ohio Central Railroad. The property was sold at foreclosure on Oct. 22, 1885 and conveyed to the Kanawha & Ohio Railway Company. The securities of the latter company were issued in exchange for securities of the former company upon which an assessment had been paid. The property of the Kanawha & Ohio Railway was foreclosed on March 4, 1890, and conveyed to the Kanawha & Michigan Railway Company. The Ohio Central Railroad Company, River Division 6% Bonds are not an obligation of the Kanawha & Michigan Railway Company and are without value. The First 6's paid 2% assessment and received First Preferred stock of Kanawha & Ohio Railway Company. For all cash assessments paid new First Mortgage Bonds were received. The Kanawha & Ohio Railway was foreclosed and sold. The First Mortgage bondholders received $301.59 on each $1000. bond leaving no equity for the stock.
Ohio Central Railroad Company River Division 6s due March 1, 1922. The property of this railroad was sold under foreclosure to Ervin Davis, Albert Galluys and Edward C. Homans, Purchasing Trustees, for the sum, in aggregate of $609,000 and decrees of Confirmation of sale and Order of Distribution dated December 12, 1885 and May 22, 1886 respectively were entered by the United States District

Name State Date Charter Forfeited

Court for the District of West Virginia. These records are to be found in the office of Secretary of State, Columbus, Ohio, Old Chancery Book six pages 406 and 567. The bondholders were to receive $72.865 on each $1000 bond and $2.167 for interest on each coupon maturing September 1, 1883 to September 1, 1885, the balance of funds for payment on non-presented bonds and coupons on June 1, 1887 to be paid into the registry of the Court and disbursements made by the Clerk of the Court. All presented bonds and coupons to be stamped with the amounts paid thereon and returned to their respective owners. Send your bonds to the Clerk, Department of Justice, United States District Court, Office of the Clerk, Southern District of West Virginia, Charleston, West Virginia, and ask for an order from the United States District Court to get the funds or payments due on the bonds, back from the Treasury of the United States Government; for these funds are held by the Court for five years and then turned over to United States Treasury. Stocks worthless.

Ohio & Colo. Smelting & Ref. Co. (Colo.) No value.

Ohio Copper Mining Co. Foreclosure sale. Bondholders received par and accrued interest. In Reorganization stockholders exchanged stock share for share upon payment of $1. per share assessment.

Ohio Counties Gas & Oil Corp. Del. 1935.

Ohio County Building & Loan Association. W. Va. 1937.

Ohio Electric Railway Company. 2nd and Gen. Mortgage 5's of 1943. The property of the subject company was sold at public sale on August 15, 1922, pursuant to foreclosure proceedings brought by the holders of the company's prior first mortgage gold bonds, for the sum of $2,000,000. Payment was made in the form of a certificate of deposit covering the entire principal amount of said first mortgage bonds. There were no other bidders at the sale and the price named constituted the minimum or upset price set upon the property by the Court which subsequently confirmed the sale. As the full amount of the principal and interest represented by the First Mortgage bonds as well as the costs amounted to almost $6,000,000. any outside bidder would have been compelled to offer in excess of this sum in order to have obtained the property. Such an amount was, in the judgment of the Bondholders Protective Committee, considerably more than the actual value of all the property concerned. The second and general mortgage 5% bonds due 1943 are therefore of no value.

Ohio Electric Railway of Lima. Purchased by American Gas & Electric Co. for $1,000,000.

Ohio Falls Car & Foundry Co. Absorbed by American Car & Foundry Co.

Ohio Grocers Specialty Co. Del. 1934.

Ohio & Guyandotte Railroad Co. We found no record of this company's operations, nor any record of construction. It was reported in 1903 that the securities of the company were worthless. In view of the above we believe the bonds are without value.

Ohio Indiana Consolidated Natural & Illuminating Gas Company. Capital Stock (par value $100.) Company was organized under the laws of New Jersey on December 29, 1699, with an outstanding capital stock of $9,000,000. par $100., and in 1908 had an office at 2 Rector Street, New York City. In May, 1908 the company was reorganized at which time it was stated that 90 per cent of the holders of the bonded indebtedness had deposited their holdings with a bondholders committee, leaving 10 per cent non-assenting bondholders. The latter were paid in cash from the net proceeds of the properties. The property was sold at foreclosure on October 1, 1908. On January 20, 1910, 230 shares sold at auction for $4. the lot and on October 9, 1920, 200 shares sold for $6. the lot. The New Jersey charter was revoked in 1909. In view of the above we submit these shares as valueless.

Ohio, Indiana & Illinois Telegraph Co. See Western Union Telegraph Co.

Ohio Investors, Inc. Del. 1937.

Ohio Kansas Consolidated Oil Company. Value of Capital stock, par value 5¢. Incorporated in Arizona on March 3, 1903, and since incorporation has failed to file annual reports and pay registration fees. The company lost its charter on March 3, 1928 by twenty-five year statutory limitation. In view of the above I believe the shares were worthless as of January 28, 1937.

Ohio Kansas Gas Corp. Del. 1935.

Ohio Kentucky Gas Co. The Baltimore Trust Company of Baltimore, Md. made a payment of $191.886 on each $1000. First 6½% Series A bond due 1934, and $22.565 on each $1000. Conv. 7% Note due 1932.

Ohio Manufacturing Co. Del. 1934.

Ohio Manufacturing Company (Ohio) The stock of this company was at one time exchangeable for stock of the Jones Clutch & Gear, Inc. located at Upper Sandusky, Ohio.

Ohio Match Company (Del.) Idaho 1936.

Ohio Match Company (Ohio) Idaho 1936.

Ohio Mid-Cities Corp. Del. 1934.

Ohio Mining & Manufacturing Co. In 1913 the Commercial National Bank, Columbus, Ohio, was holding funds for the First Mortgage bonds of this company, by order of the District Court of the Southern District of Ohio.

Ohio & Mississippi Telegraph Co. See Western Union Telegraph Co.

Ohio & Northwestern Railroad Company. This road was placed in the hands of receivers about 1890. Prior claims outstanding in 1891 amounted to $583,616. The company was reorganized as the Cincinnati, Portsmouth & Virginia Railroad Company. Common Stock of the new company was given par for par for First Mortgage Bonds of the old company. Preferred Stock of the new company was given for the prior claims of the old company. There was no equity for the common stock of the Ohio & Northwestern Railroad Company, which is without value.

Ohio Okla-Tex Oil & Gas Co. Del. 1935.

Ohio Petroleum Co. Del. 1934.

Ohio Realty Co. N. J. 1934.

Ohio River & Charleston Railway. Bonds dated July 27, 1897 have a liquidating value. The money was paid by the Commercial Bank, Marion, N. C.

Ohio River Transportation Co. Del. 1935.

Ohio Southern R. R. The First Mortgage 6% bonds have a decree value of $471. per $1000. bond. Collect on unstamped bonds from the Central Hanover Bank & Trust Company, New York City. This bank also handled the new securities for the C/D.

Ohio Southern Railroad Company. This road was sold under foreclosure of the first mortgage to committee of the first mortgage bondholders on October 15, 1898, and the sale was confirmed on February 24, 1899. On March 4, 1899 the Receiver surrendered the property to the purchasing committee. Up to 1901 there had been no plan of reorganization agreed upon. Then in February, 1901, F. J. Lisman & Company of New York purchased the road and in June a plan or reorganization was adopted. The road became known as the Detroit Southern Railroad. The first sale of the road above mentioned brought $2,000,000. Car trust debts and back wages were first paid and then in August, 1901 first mortgage bondholders received for each bond, with December, 1896, and all subsequent coupons attached, represented by such certificate, $1000. Detroit Southern first mortgage 4% Gold Bond, bearing interest from June 1, 1901, the sum of $48.33 in cash ($8.33 thereof being interest from March 15th to June 1st), and a certificate entitling holder to participate pro rata in any further distribution of cash when received by the committee, and as determined by it, as provided in the agreement of February 20, 1901.

Ohio Southern Railroad Company. The Clerk of Courts of Allen County, Lima, Ohio informed us as follows: In reply to your letters of July 21st, and August 15th, concerning certain Receivers Tax Notes and Certificates of Indebtedness, issued by the Receiver of the Ohio Southern Railroad Company. This case was started in May, 1895 and a Receiver was appointed for The Ohio Southern Railroad Company. Additional receivers were appointed and new receivers upon resignation of the other receiver and it ran through this Court for almost thirteen years. The mass of manuscripts involved and the numerous records in this case would necessitate a search to answer your question which might occupy a great many days and then we would not be able to answer your question as to the value of these certificates. This office is not in a position to give this service and we would suggest you employ some competent person to look up these records. In closing I would state that I seriously doubt if there is any value to these certificates at this time. The receivers were discharged and the Railroad Company was reorganized under the name of The Detroit, Toledo and Ironton Railroad Company. Later, control of this company was obtained by Henry Ford, and I believe the road is now part of the Pennsylvania system.

Ohio Southern Railroad Company. The Detroit, Toledo and Ironton Railroad Company which now operates the property formerly owned by the subject company,

Name State Date Charter Forfeited

informed us that it is their opinion that the Receivers' Certificates have no value whatever. This report sort of agrees with the statement of the Clerk of Allen County, Ohio in which he states that the Receivers' Certificates probably have no value, as the receivers were discharged years ago.

Ohio Steel Bar Corp. N. J. 1936.

Ohio Terminal Co. First 6% bonds due 1947 have a decree value of $21.50 per $1000. bond.

Ohio & Toledo Railroad Co. Property foreclosed in 1885. No value was found for the stock.

Ohio Valley Sand Company. W. Va. 1937.

Ohio Valley Utilities Co. Del. 1934.

Ohio's Music Store Inc. N. Y. 1934.

Ohki, S., Co. Inc. N. Y. 1933.

Ohlson & Co. Inc. N. Y. 1933.

Ohman, August R., & Company. N. Y. 1931.

Ohman Bakery, Inc. Mass. 1934.

Ohnemus & Dunphy, Inc. N. Y. 1935.

Ohrbell's, Inc. N. Y. 1935.

Ohrl Dress Co. Inc. N. Y. 1934.

Ohrstrom (G. L.) & Co., Inc. Del. 1935.

Oil Acreage, Inc. Colo. 1931.

Oil-American Burner Corp. Del. 1935.

Oil Assets Corp. N. Y. 1935.

Oil Burner Appliances, Inc. N. Y. 1935.

Oil Burner Co., Inc. Va. 1936.

Oil Burner Corp. of New Jersey. N. J. 1937.

Oil Burner Corp. of Wash., D. C. Del. 1935.

Oil Burner Engineering Corp. Md. 1934.

Oil Burner Engineering Corp. Mass. 1933.

Oil Carburetor Corp. Del. 1934.

Oil Creek & Cherry Run Oil Co. Located at Pittsburgh, Pa. in 1864. No value found for stock.

Oil Equipment Company, Inc. N. Y. 1934.

Oil Fertilizer Co. Inc. Del. 1934.

Oil Fields Exploration Co., Inc. Va. 1936.

Oil Fuel Corporation. N. J. 1935.

Oil Gage Co. of American & Canada, Inc. N. Y. 1934.

Oil & Gas Corp. of Amer. Del. 1935.

Oil & Gas Corp. of Miss. Del. 1935.

Oil & Gas Engineering Co. Inc. Del. 1935.

Oil Gas Generator Company. Oregon 1937.

Oil & Gas Royalties of Amer. Ltd. Del. 1935.

Oil & Gas Royalties, Inc. Del. 1937.

Oil, Heat & Appliance Co. Me. 1935.

Oil Heat & Appliance Corp. N. Y. 1935.

Oil Heat & Power Co., Inc. N. J. 1935.

Oil Heating & Appliance Corp. N. J. 1937.

Oil Heating Corporation of New Jersey. N. J. 1935.

Oil Heating Equipment Manufacturing Co. Del. 1934.

Oil Industries, Inc. Ltd. Del. 1934.

Oil Interests, Inc. Del. 1936.

Oil Lands Investment Co. N. J. 1936.

Oil Laundries, Inc. Md. 1934.

Oil Lease Development Co. The Manufacturers Trust Co. of New York City holds funds to make certain payments on the Ten-Year 8% Secured Gold Bonds with Sept. 1, 1924 and subsequent coupons attached, at the rate of $241.70 per $1000. unstamped bond. The Chemical Bank & Trust Company, New York City, we understand, made a payment of $557.20 on each $1000. unstamped bond.

Oil Manifolds Corp. Del. 1935.

Oil Men's Service Association (Del.) Kanas 1937.

Oil-O-Chron, Inc. Mass. 1934.

Oil Operators Trust. Inc. Arizona in 1926, and was located at 103½ Houston St., Fort Worth, Texas. President, W. W. Alcorn; Treasurer, Leslie Russell.

Oil Power Motors, Inc. N. Y. 1935.

Oil Products & Chemical Co., Inc. N. Y. 1931.

Oil Products Co. Dissolved in Toledo, Ohio, 8/28/28.

Oil Products Corp. Md. 1934.

Oil Products Corporation. N. J. 1935.

Oil Reclaiming Corp. N. J. 1937.

Oil Recovery Process, Inc. N. Y. 1934.

Oil Refining Stations, Inc. N. Y. 1935.

Oil Re-Refining Co. N. J. 1937.

Oil Review Publishing Company. W. Va. 1937.

Oil Securities Company. Maine 1936.

Oil Service Co. of Washington, D. C. Del. 1937.

Oil Service and Engineering, Inc., of Delaware. Del. 1936.

Oil Shares Founders, Inc. Incorporated in Maryland and lost its charter on January 28, 1932, for non-payment of taxes. We found no value to the stock.

Oil Specialties Corp. N. J. 1936.

Oil State Petroleum Co. Del. 1934.

Oil States Royalty Co. Del. 1934.

Oil Station Engineering Co. Del. 1934.

Oil Tester Corporation. Ore. 1935.

Oil, Water & Light Corp. N. Y. 1935.

Oil Well Corp. Del. 1934.

Oil Well Flow-Meter Corp. Del. 1937.

Name State Date Charter Forfeited

Oil Well Patent Co. Inc. Del. 1934.

Oilastic Paint Co. (Far East) Ltd. Del. 1935.

Oilastic Paint & Varnish Co., Inc. Del. 1935.

Oilfields Royalty Corp. N. Y. 1935.

Oilheat Systems, Inc. N. Y. 1935.

Oilochron Corp. of America. Del. 1934.

Oilrite Co., Inc. Mass. 1934.

Oilrite Corporation. N. J. 1935.

Oilroyalty Investments, Inc. Del. 1935.

Oils, Inc. Del. 1935.

Oilshares Fiscal Corp. N. Y. 1935.

Oilwater Burner Co. Del. 1937.

Ojai Domestic Water Co. Consolidated with American States Water Service Co.

Okan Silk Trading Corporation. N. Y. 1934.

Okaw Stove & Enameling Co. Del. 1937.

Okay Fish Company, Inc. N. Y. 1935.

Okay Fur Company, Inc. N. Y. 1934.

O'Kay's Style Shop, Inc. N. Y. 1934.

O'Keefe Calorific Co. Incorporated in New York about 1902. In 1906 no further trace of the company could be found. We found no value to the stock.

O'Keefe Construction Company, Inc. N. Y. 1934.

O'Keefe, James J., Co. N. J. 1934.

O'Keefe & Springford, Incorporated. R. I. 1937.

O'Keeffe's Cleaning & Dyeing Est., Inc. N. Y. 1935.

Okeh Art Flower Company, Incorporated. N. Y. 1934.

Okeh Garage, Inc. N. Y. 1934.

Okens, Inc. N. Y. 1935.

Okin Dairies Inc. N. Y. 1934.

Oklacuba Oil Corporation. Incorporated in Delaware and is located at 111 Broadway, N. Y. C. in care of Dexter Blagden, Vice Pres. Secretary, H. C. Coughlan, 150 Bdwy., N. Y. C.; Treasurer, T. J. Illing, 30 Rockefeller Plaza, N. Y. C. Mr. Blagden informed us that the assets consist of certain claims in Cuba and $4800 in cash. The company received the $4800. for options given to oil companies in Cuba. The claim has only a problematical value at this time, but if company strikes oil, the stock will have a substantial value. In view of the above the stock had only a nominal value as of July 2, 1937.

Oklahoma Carbon Ice Co. Del. 1935.

Oklahoma City Shawnee Interurban Ry. Co. Acquired by Oklahoma City-Ada-Atoka Ry. Co.

Oklahoma Eastern Gas Utility Co. Del. 1934.

Oklahoma Finance & Acceptance Corp. Del. 1935.

Oklahoma Gas Utilities Co. Del. 1936.

Oklahoma Natural Gas Company. The Colonial Trust Company, Pittsburgh, Pa. is making the distribution on the C/D of this company, at the rate of $10.64 in cash and $21.86 in First Mortgage 6% bonds of the Oklahoma Natural Gas Corp. represented by each share, and one share of new common stock represented by each 22 shares held.

Oklahoma Natural Gas Corp. Md. 1937.

Oklahoma Oil and Exploration Co. Del. 1934.

Oklahoma Oolite Stone Co. Incorporated in Oklahoma on June 6, 1905 and lost its charter on June 10, 1919. The directors as shown on the last report filed are as follows: C. H. Gould, Norman, Okla.; E. G. Woodruff, Norman, Okla.; N. L. Gould, Norman, Okla.; H. E. Swan, Oklahoma City, Okla.; D. E. Swan, Oklahoma City, Okla. We found no value to the stock and therefore believe the shares are without value.

Oklahoma Steel Corp. Del. 1936.

Oklahoma Storage & Pipe Line Co. Del. 1935.

Oklahoma Syndicate, Ltd. Incorporated in Oklahoma and filed its last report in 1923. The principal office of the company was located at Tulsa, Okla. Mr. J. H. Bloch, formerly president of the company, located at Tulsa, Okla., informed us on our letter of July 25, 1936, that this company was placed in the hands of receivers. The assets were sold and the proceeds distributed about 10 years ago. Mr. Bloch also stated that apparently your client received the final dividend. As the receiver has been discharged and there are no funds available today, we believe the shares are without value.

Oklahoma Texas Producing & Refining Co. Incorporated in Delaware in 1917 and is no longer in existence having become inoperative on March 21, 1923. The last annual report was filed for the year 1919. The last address was 511 Surety Bldg., Muskogee, Okla. The company had leases on property in Oklahoma and Kansas. Apparently the company failed to strike oil and forfeited its leases. The shares were last offered in 1921 at 7 cents per share with no bids. On Dec. 29, 1923, 300 shares of stock of this company sold at auction at $1. for the lot. It is our opinion that the shares are without value.

Oklahoma Woodchuck Zinc Lead Co. Del. 1936.

Name State Date Charter Forfeited

Oklahoma Woodchuck Zinc Lead Company. Incorporated under the laws of the State of Delaware on May 5, 1917, and became inoperative and void on April 1, 1935. The last annual report filed which was for the year 1931, listed the following officer: President, R. M. Atwater, Jr., 30 Broad St., N. Y. C. This company transferred its leases to the Interstate Zinc & Lead Company in 1927 for a stock consideration in that company. The Oklahoma Woodchuck Zinc Lead Company also owns a majority interest in the property known as the Townsite Mine. The Interstate Zinc & Lead Company was incorporated in Delaware in 1926 to engage in the production of zinc and lead. Owing to reduced prices for zinc and lead the company's largest mine was closed down in November, 1929. Operations at its other two properties were suspended in 1930 or 1931. The Interstate Zinc & Lead Company was placed in the hands of receivers on December 3, 1931. Receivers certificates amounting to $17,235. as of December 31, 1934 were sold to a few bondholders for the purpose of protecting the company's interests and properties. The Interstate Zinc & Lead Company as of February, 1934, was working the tailings of the Woodchuck mill. It also worked certain sands for about four months in 1933. The General Balance Sheet of the Interstate Zinc & Lead Company for the year ending December 31, 1933, disclosed the following:

ASSETS	
Capital Assets	$ 2,733,174.
Current Assets	10,121.
Deferred Assets	1,452.
Total	$ 2,744,747.

LIABILITIES	
Funded Debt	$ 621,500.
Receivers' Cfts.	17,235.
Current Liabilities	73,474.
Interest Accrued	108,343.
Liabilities Accrued	2,577.
Deferred Debts	5,128.
Total	$ 828,257.

On July 17, 1934, Ayres J. Stockley and Edwin H. Gift were appointed Trustees under Section 77-B of the Bankruptcy Act for the Interstate Zinc & Lead Co. A rehabilitation of the company in 1934 would have wiped out any equity for the stock. This was confirmed by the fact that the first mortgage bonds were selling at 6 flat as of December 31, 1934. The Townsite Mine in 1934 was encumbered with claims for a substantial amount of taxes. As far as the stockholders were concerned as of December 31, 1934, when the company failed to pay its property and two years franchise taxes, the company would be legally out of existence in April, 1935 and would eventually lose its property by default. In view of the above, I believe that as of December 31, 1934, the shares of the Oklahoma Woodchuck Zinc Lead Company were entirely worthless because the surrounding and attending circumstances indicated that a reorganization would have been hopeless. The stock of the company had no market at any price as of December 31, 1934. I am convinced that as of December 31, 1934, the company's plight was permanent, but am contented to write off at least 75% of the investment as uncollectible, with a recommendation that the write-off should be substantially more than 75% as of the above date.

Oklaken Oil Co. Del. 1936.

Okmulgee Theatre Co. Inc. of Oklahoma. Del. 1934.

Oko Zinc & Lead Co. Mass. 1933.

Okun & Helfand Building Corporation. N. Y. 1934.

Okun Market Inc. N. Y. 1934.

Okun Realty Corporation. N. Y. 1934.

Okun Theatrical Enterprises Inc. N. Y. 1933.

Ola Livestock Co. Idaho 1935.

Olalla Copper Mining & Smelting Co. Incorporated in Maine on October 21, 1901 and filed its last return in 1910, having ceased to transact business. President, Robert Gaede, 2 East Main St., Paterson, N. J.; Treasurer, John E. Tylee, 9 Cost St., Paterson, N. J. Mr. Tylee is now located at 342 E. 32nd St., Paterson, N. J. (8/27/1934.) The shares were reported as worthless many years ago.

Olancha Mineral Products Co. Ltd. Del. 1935.

Olanda Fruit Stores, Inc. N. Y. 1935.

Olaneta Battery Works, Inc. N. Y. 1935.

Olap Realty Corporation. N. Y. 1934.

Olco Manufacturing Company, Inc. N. Y. 1935.

Olcott Beach Hotel. N. Y. 1931.

Name State Date Charter Forfeited

Olcott Domestic Hand Laundry, Inc. N. Y. 1935.

Olcott Realty Company. N. J. 1935.

Olcovich Shoe Co. Del. 1935.

Old Barrel, Inc. (The). N. Y. 1934.

Old Beaumont Grill Inc. N. Y. 1934.

Old Beer Corp. Va. 1936.

Old Bond and Mortgage Co. Del. 1934.

Old Boston Coffee House, Inc. Mass. 1935.

Old Bridge Development Co. N. J. 1934.

Old Bridge Supply Co., Inc. N. J. 1937.

Old Bridge Terrace, Inc. N. J. 1936.

Old Calumet & Arizona Mining Co. Merged into Calumet & Arizona Mining Co. (Del.)

Old Caribbean Corp. N. J. 1937.

Old Charter Financial Corp. N. Y. 1935.

Old Colonial Benefit Association, The. Del. 1937.

Old Colonial Grill, Inc. N. Y. 1934.

Old Colonial School, Inc. Mass. 1935.

Old Colony Airways Corp. Mass. 1933.

Old Colony Amusement Company, Inc. N. Y. 1935.

Old Colony Automobile Co. Mass. 1933.

Old Colony Bakery, Inc. N. Y. 1934.

Old Colony Building Co. N. J. 1934.

Old Colony Cleaners & Dyers, Inc. N. Y. 1934.

Old Colony Coal Mining Co. N. J. 1937.

Old Colony Coal & Wharf Company, Inc. Mass. 1937.

Old Colony Coffee Company. Oregon 1937.

Old Colony Corp. Mass. 1934.

Old Colony Engraving Co., Inc. Mass. 1936.

Old Colony Filling Station, Inc. Mass. 1935.

Old Colony Finance Corp. Mass. 1937.

Old Colony Food Products, Inc. N. J. 1934.

Old Colony Freezer Co. Mass. 1934.

Old Colony & Interior Canal Company. Mass. 1937.

Old Colony Life Bldg. Corp. Del. 1935.

Old Colony Markets, Inc. N. J. 1937.

Old Colony Motor Co. Mass. 1934.

Old Colony Oil Company. Mass. 1937.

Old Colony Press. Mass. 1935.

Old Colony R. R. Leased to N. Y. N. H. & Hartford R. R. Certain outstanding securities have value.

Old Colony-Rynak Leather Co. Mass. 1935.

Old Colony Silk Mills Corp. Mass. 1937.

Old Colony Silver Black Fox Co., Inc. Mass. 1933.

Old Colony Thread Company, Inc. N. Y. 1935.

Old Colony Transportation Co., Inc. Mass. 1935.

Old Colony Wine Co., Inc. Del. 1937.

Old Corner Drug Store, Inc. R. I. 1937.

Old Country Cordials Co., Inc. N. J. 1937.

Old Curiosity Shop, Inc. N. J. 1934.

Old Deerfield Inn, Inc. Mass. 1935.

Old Dixie Place Inc. N. Y. 1934.

Old Dominion Cafeteria, Inc. N. Y. 1934.

Old Dominion Club of Danville. Va. 1936.

Old Dominion Dairy Farms, Inc. Del. 1936.

Old Dominion Drug Co. Del. 1935.

Old Dominion Garment Corp. Va. 1937.

Old Dominion Oil Company, Inc. N. Y. 1934.

Old Dominion Realty Corp. of Richmond. Va. 1937.

Old Dominion Rubber Company, Inc. Va. 1937.

Old Dominion Tie and Timber Co., Inc. Va. 1936.

Old Dutch Cleaners & Dyers, Inc. N. Y. 1934.

Old Dutch Malt & Hops Company, Inc. N. Y. 1935.

Old Dutch Market, Inc. Incorporated in Virginia and was located at Washington, D. C. and Richmond, Va. Christian & Lamb, receivers for the company, located at Travelers Bldg., Richmond, Va. informed us on June 27, 1936, that this company was placed in the hands of receivers. The corporation was dissolved by being adjudicated a bankrupt by the U. S. District Court at Alexandria, Va. prior to July 1, 1928. On appropriate order of Court all of the assets were sold and the amount realized was not sufficient to pay the creditors in full, leaving no equity for the stock, which is without value.

Old Dutch Realty Development Co. Del. 1934.

Old Dutch Realty Development Company (Del.) Mr. Pere A. Wilmer, located at 1413 New York Avenue, Washington, D. C. informed us on May 13, 1937, that it is his recollection that the company paid liquidating dividends of $16. per share on the preferred stock. There was no equity left for the common. Any unclaimed dividends are probably in the hands of the attorneys for the company. Mr. Wilmer probably knows the names of these lawyers.

Old English Bottling Corp. N. Y. 1935.

Old English Malted Milk Co. Inc. Del. 1934.

Old English Slate Quarries. Me. 1933.

Old English Tavern, Inc. Oregon 1938.

Old Farmer's Almanac, Inc., The. Mass. 1934.

Old Fashioned Mill, Inc., The. Ore. 1935.

Old Forge Electric Corp. Merged with Niagara Hudson Power Corp.

Old Forge Garage Inc. N. Y. 1934.

Old Forge Silk Co. N. J. 1936.

Name State Date Charter Forfeited

Old France, Inc. N. J. 1934.
Old Friends Billiard Academy, Inc. N. Y. 1934.
Old Germania Brewing Co. Del. 1937.
Old Gilmore Distillery, Inc. Md. 1937.
Old Glory Educational Corp. N. Y. 1935.
Old Glory Publishing Company, Inc. N. Y. 1935.
Old Gold Corporation. N. Y. 1934.
Old Grants, Inc. N. J. 1934.
Old Guard Lubricants, Inc., of Philadelphia. Del. 1937.
Old Guard Securities Corp. Del. 1935.
Old Hickory Democratic Club W. Balto. Md. 1935.
Old Hundred Mining Company. Value of Capital Stock. Company was incorporated under the laws of the State of Maine in June, 1906, and had an office in the Guardian Building, Cleveland Ohio. The company had a first mortgage bond issue which was given in payment for the property and also had a floating debt of $150,000. In 1920 it was reported that the property was poorly managed and the company had been inoperative for some time. We are of the opinion that the property reverted to its original owners in payment for their bonds, leaving nothing for the stockholders.
Old Hunter Pure Rye Distillery Company. Md. 1937.
Old Inn, Inc., The. Va. 1936.
Old King Cole Corp. N. J. 1934.
Old King Cole, Inc. Mass. 1937.
Old King Cole Tobacco Corporation. N. Y. 1934.
Old Liberty Meat Market Inc. N. Y. 1934.
Old Lick Run Coal & Coke Company. Incorporated, West Virginia, March 14, 1914. We are advised that the company has not paid any interest on the bonds for a great many years. Furthermore we find that in 1918, $16,000. worth of First 6% bonds sold at auction for $150. the lot, and in 1925, 3 sold at auction for $10. the lot. In view of the above we believe the bonds have only a nominal, if any, value at the present time. (1930.)
Old Log Cabin Rye Distilleries, Inc. Md. 1937.
Old Mahogany Shop, Inc. N. Y. 1935.
Old Maryland Rye Corp. Del. 1937.
Old Master Laboratories, Inc. N. Y. 1935.
Old Masters Lithographic Corporation. N. Y. 1934.
Old Mill Realty Company. N. J. 1934.
Old Mill Tavern of Oxford, Inc., The. Mass. 1936.
Old National Corp. Del. 1934.
Old New Bedford Draperies, Inc. Del. 1936.
Old Nick Williams Company, Inc. Va. 1937.
Old Orchard Country Club. Me. 1933.
Old Orchard Holding Corp. Del. 1934.
Old Oregon Creamery Co. Ore. 1936.
Old Pal Laundry Co. Md. 1935.
Old Period Holding Corporation. N. Y. 1934.
Old Port Brewing Corp. Del. 1937.
Old Pyramid Cement Co. Del. 1934.
Old Scotch Remedies, Ltd. Mass. 1933.
Old 76 Sales Corporation, The. N. Y. 1931.
Old Short Hills Estates. N. J. 1936
Old Silver Painting & Decorating Company Inc. N. Y, 1935.
Old South Engraving Co. Mass. 1933.
Old South Road Service Stations, Inc. N. Y. 1935.
Old South Sandwich Shop Inc. Mass. 1933.
Old Spanish Fort Development Co. Del. 1934.
Old Stand Pharmacy, Inc. (The). N. Y. 1934.
Old Straight Creek Coal Corp. Del. 1934.
Old Tap, Inc. (The). N. Y. 1934.
Old Teck, Inc. (The). N. Y. 1934.
Old Time Candy Chain Stores Corp. N. Y. 1934.
Old Times Cafe Company. Incorporated in New York in 1902 and was located at 52 Park Row, N. Y. C. In 1922 the company was reported as dissolved. We found no value to the stock and therefore believe the shares are worthless.
Old Town Hall Assoc. Del. 1934.
Old Town Mortgage Co. Del. 1934.
Old Town Skeet Club, Inc. Mass. 1936.
Old Vienna Chocolates, Inc. Md. 1934.
Old Vienna Restaurant, Inc. N. J. 1937.
Old Virginia Distillers, Inc. Va. 1937.
Old Wallabout Wet Wash Laundry, Inc. N. Y. 1934.
Old Walnut Inn, Inc. Del. 1936.
Old Well, Inc. N. J. 1936.
Old Wilson Pure Rye Distillery Company. Md. 1937.
Old Witch Co. Inc. Del. 1934.
Old World Exposition Corp. N. Y. 1935.
Old World Pottery Corp. N. Y. 1935.
Oldbridge, Inc. N. J. 1936.
Olde Fashioned Fireside Grill, Inc. N. Y. 1935.
Olde Orchard Products Company, Inc. N. Y. 1935.
Oldford, Bert G., & Co. Inc. N. J. 1935.
Oldford (Bert G.), Inc. N. J. 1934.
Oldham, F. B., & Co., Inc. Del. 1934.

Name State Date Charter Forfeited

Oldham (Joshua) Manufacturing Co., Inc. N. Y. 1934.
Oldham New York Saw Works-Inc., The. N. Y. 1931.
Olding, Dr. Food Products Corp. N. Y. 1933.
Oldis Land Co., Inc. N. J. 1936.
Oldmar Investment Co. Incorporated in Wisconsin in 1903 and forfeited its charter in 1926. It was reported on July 17, 1925 by the Marine National Bank of Milwaukee that the company had no assets and no liabilities. The Marine National Exchange Bank of Milwaukee informed us on Oct. 29, 1936 that the assets of the company were liquidated and the final dividend was paid on Dec. 30, 1924. Their letter dated Nov. 16, 1936 states that according to their records all the assets have been disposed of and final liquidation has been made to the stockholders. As there are no assets the shares are worthless.
Oldmark Restaurant Corporation. N. Y. 1934.
Olds and Hollingworth Inc. Ore. 1935.
Oldsmobile Company of Oregon, The. Ore. 1935.
Oldsmobile Worcester, Inc. Mass. 1936.
Ole York Shire Trading Corp. N. Y. 1935.
Olean Air Port, Inc. (The). N. Y. 1934.
Olean, Bradford & Salamanca Ry. Co. First & Ref. bonds have a decree value of $27.89 per $1000. bond. Certificates of deposit for said bonds received $250. per $1000. certificate and may receive another payment.
Olean, Bradford & Salamanca Ry. Co. The First & Ref. Mortgage bonds represented by C/D received $25. on each $100. bond from the Guaranty Trust Company, New York City. The undeposited bonds received $27.89 per $1000. bond. The unclaimed funds for the undeposited unstamped bonds are held by the Prothonotary of the Common Pleas Court, Smethport, Pa. We understand that the C/D may receive a further distribution.
Olean Brewing Company. N. Y. 1935.
Olean Builders Supply Company, Inc. N. Y. 1934.
Olean Ideal Company, Inc. N. Y. 1935.
Olean Lumber Company, Inc. N. Y. 1935.
Olean Metal Cabinet Works, Inc. N. Y. 1935.
Olean Oil Operators, Inc. Del. 1934.
Olean Sales Corp. Del. 1936.
O'Leary, Arthur, Inc. R. I. 1937.
O'Leary, Daniel J., Inc. N. J. 1935.
O'Leary, John J., Co. N. J. 1935.
O'Leary & Tracy, Inc. Mass. 1935.
O'Leary, W. J., Co. Del. 1934.
Oleck-Levee Corporation, (The). N. Y. 1934.
Olema Oil Co. of Calif. At last accounts the company was liquidating.
Olen Magenta Corporation. N. Y. 1934.
Olenick's Prime Meats, Inc. Del. 1936.
Oleozone Company, The. N. Y. 1931.
Olerich (Leonard), Inc. N. Y. 1934.
Olf, Murray H., & Company, Inc. N. Y. 1935.
Olga Coal Corp. Mass. 1937.
Olga Costume Company, Inc. N. Y. 1935.
Olga Frances, Inc. N. Y. 1934.
Olga Realty Co., Inc. N. J. 1937.
Olin & Schnall, Inc. N. Y. 1934.
Olin Street Market, Inc. N. J. 1937.
Olinden Department Store, Inc. N. Y. 1935.
Olinka, Louis, Inc. N. Y. 1935.
Olinville Bread Corporation. N. Y. 1934.
Olinville Glass Co. Inc. N. Y. 1934.
Olinville Painting and Decorating Co. Inc. N. Y. 1933.
Olinville Radio Corp. N. Y. 1934.
Olinville Roofing Company, Inc. N. Y. 1934.
Oliphant (Alexander C.), Jr., Inc. N. J. 1937.
Olito Italian Restaurant, Inc. Mass. 1936.
Olitsky & Rogers, Inc. N. Y. 1935.
Oliva-Rees Bakeries, Inc. Mass. 1936.
Olive Amusement Corporation. N. Y. 1933.
Olive Hardwood Company, Inc. N. Y. 1935.
Olive Realty Company, Inc. N. Y. 1935.
Olive Soda Fountains Company Inc. N. Y. 1934.
Olivenbaum's Boys' Clothing, Inc. N. J. 1935.
Oliver American Trading Co., Inc., The. Del. 1937.
Oliver Brothers Company. N. Y. 1931.
Oliver Chevrolet, Inc. N. J. 1934.
Oliver and Drake Co. of Elizabeth, N. J. N. J. 1937.
Oliver-Drake-Richart Co. N. J. 1936.
Oliver-Gray Corp. Del. 1936.
Oliver Hill Hotel, Inc. N. Y. 1935.
Oliver, L. P., & Company, Inc. N. Y. 1935.
Oliver Panama Hat Co. Inc. N. Y. 1934.
Oliver Relish Co. Inc. N. J. 1934.
Oliver Relish Products, Inc. N. J. 1937.
Oliver Tailoring Company, Inc. N. Y. 1934.

Name State Date Charter Forfeited

Oliver Typewriter Company. Mr. Lawrence Williams, Secretary of the company, located at 134 S. LaSalle Street, Chicago, Illinois, informed us as follows: The company declared a final liquidating dividend of 35¢ per share. Stock certificates and Certificates of Deposit for stock should be presented to the Harris Trust & Savings Bank, Chicago, Illinois, for collection.

Oliver Typewriter Sales Company, Inc. N. Y. 1935.

Oliver Typewriter Sales Co. Inc. Incorporated in New York in 1922 and was located at 310 Broadway, N. Y. C. Directors: Chas. W. Price, E. G. Beers, G. W. Gaylord. In 1931 Chas. C. Price was reported as President. In 1933 no further trace of the company could be found. We found no value to the stock.

Olivett Distributing Co. Inc. N. Y. 1934.

Olivia Garment Co., Inc. (The). N. Y. 1934.

Olivier Motor Co. Mass. 1934.

Olivit Brothers, Inc. N. Y. 1935.

Oljan Shoe Manufacturing, Inc. N. Y. 1935.

Olko Realty Corp. N. Y. 1935.

Ollen Garage Corp. N. Y. 1935.

Ollendorf & Hirsch, Inc. Va. 1936.

Ollendorf & Hirsh, Inc. Md. 1937.

Ollswang Realty Corporation. N. Y. 1934.

Olly Dry Goods Co. Inc. N. Y. 1934.

Olmstad, Inc., (Chicago, Ill.) N. D. 1935.

Olmstead Corp. Mass. 1933.

Olney Lumber Co. Del. 1934.

Olney Motors, Inc. Mass. 1937.

Olney Social Club, Inc. Va. 1937.

Olnick Bros. Cafeterias, Inc. N. Y. 1934.

Olnik Corp. N. Y. 1935.

O'Loughlin (C.), Inc. N. Y. 1934.

Olsan, L. & Co., Inc. Md. 1935.

Olsen Beauty Parlor, Inc. N. Y. 1935.

Olsen, C. Freeman and Company, Inc. Mass. 1934.

Olsen & Company. Oregon 1937.

Olsen Desk Company, Inc. N. Y. 1935.

Olsen Dress & Costume Co. Inc. (The). N. Y. 1934.

Olsen Farms, Inc. Mass. 1935.

Olsen, Frederik S. K., Company. N. J. 1934.

Olsen-King, Inc. Oregon 1938.

Olsen & McInnes, Inc. Mass. 1934.

Olsen Music Corp. N. Y. 1935.

Olsen and Peterson, Inc. N. J. 1934.

Olsen, Victor, Contracting Company. W. Va. 1937.

Olsh, Victor, Inc. N. Y. 1935.

Olshan Jewelry Company, Inc. N. Y. 1935.

Olshin, B., & Sons, Inc. N. Y. 1933.

Olson & Bennette, Inc. Ore. 1935.

Olson, G. A., Co. Hansboro, N. D. 1935.

Olson (James B.) Inc. N. Y. 1934.

Olson, John E., Construction Co. N. Y. 1931.

Olson, Oliver A., Company, Inc. N. Y. 1935.

Olson's Ice Service Corp. N. Y. 1935.

Olsson, C. O., Co. Mass. 1935.

Olsson and Fehn, Inc. N. J. 1935.

Olsson Pumping Apparatus, Inc. N. Y. 1934.

Olt-Engel Corp. N. J. 1934.

Oltarsh Building Company Inc. (The). N. Y. 1934.

Oltman Restaurant, Inc. N. Y. 1935.

Oltvan Realty Co. Inc. N. Y. 1934.

Oluf Jensen Garage Co. Inc. N. Y. 1934.

Olympia Amusement Corporation. N. Y. 1934.

Olympia Baking Co. N. J. 1936.

Olympia Boxing Club, Inc. N. Y. 1934.

Olympia Cleansers & Dyers, Inc. N. Y. 1934.

Olympia Clothing Store, Inc. N. Y. 1935.

Olympia Laboratories, Inc. N. Y. 1934.

Olympia Market, Inc. N. Y. 1935.

Olympia Realty Co. Mass. 1934.

Olympia Studio Music Bureau, Inc. Mass. 1935.

Olympia Sweet Shops, Inc. Mass. 1935.

Olympian Airways, Inc. N. Y. 1935.

Olympian Products Corp. Mass. 1936.

Olympic Cafeteria Co. Inc. N. Y. 1934.

Olympic Chemical Company, Inc. N. Y. 1931.

Olympic Fish Company, Inc. N. Y. 1935.

Olympic Foods, Inc. N. Y. 1935.

Olympic Forest Products Co. Consolidated with Ranier Pulp & Paper Co.

Olympic Girl Coat Co. Inc. N. Y. 1934.

Olympic Holding Co., Inc. N. J. 1936.

Olympic Mortgage Holding Corporation. N. Y. 1934.

Olympic Natatorium Corporation. N. J. 1935.

Olympic Painting & Decorating Company, Inc. N. Y. 1935.

Olympic Paper & Power Co. On Jan. 10, 1925, it was reported that the stock of this company was exchangeable for stock of the Zellerbach Corporation.

Olympic Realty Company. N. J. 1935.

Name State Date Charter Forfeited

Olympic Realty & Investment Co. N. J. 1936.

Olympic Rubber Products Co. N. J. 1936.

Olympic Service Corp. N. Y. 1934.

Olympic Theater Corp. N. Y. 1935.

Olympic Talking Machine Co., Inc. N. Y. 1934.

Olympus Construction Corporation. N. Y. 1934.

Omada Construction Corporation. N. Y. 1934.

Omaha Beef Co. Inc. N. Y. 1933.

Omaha Butter Corp. N. Y. 1935.

Omaha Ice & Cold Storage Co. Del. 1936.

Omaha Orpheum Co. Bonds are worth about 12% of their face value.

Omaha Rubber Co. Del. 1934.

Omaha & St. Louis R. R. First mortgage bonds probably have a decree value.

Omaha Water Co. Prior Lien and Cons. mortgage bonds are worth their call price. The first preferred shares received par in liquidation. The Second preferred stock received $34. per share.

Omaha Water Company. Securities are payable at the City Bank Farmers Trust Company, New York City.

Omai-Kaburi Syndicate Inc. Del. 1935.

Omai Realty Co. N. J. 1935.

O'Malley, Charles A., Associates, Inc. N. Y. 1935.

O'Malley Furniture Company, Inc. N. Y. 1934.

O'Malley, Patrick, Inc. N. Y. 1935.

Omanoff & Brisk, Inc. N. Y. 1934.

Omanoff, Max, & Company, Inc. N. Y. 1931.

Omansky, Wm., & Son Co. Md. 1936.

Omar Amusement Corp. N. Y. 1935.

Omar Hat Co. Inc. N. Y. 1934.

Omar Oil & Refining Co. Del. 1935.

O'Mara, McCarty & Co. Inc. N. Y. 1933.

O'Mara, William F., Co. Md. 1934.

Omar's, Inc. Oregon 1938.

Omdal-Rosell Construction Co., Inc. N. Y. 1931.

O'Meara Gardens, Inc. N. Y. 1933.

O'Meara & Lewy, Inc. N. Y. 1934.

Omega Construction Company. Md. 1937.

Omega Hotel Company, Inc. N. Y. 1935.

Omega Radio, Inc. N. Y. 1935.

Omega Upsilon Phi Fraternity, Inc. Del. 1937.

O'Mera Maurice Co. N. Y. 1933.

Omicron Chapter Fund, Inc. Md. 1936.

Ommundsen Parquet Flooring Corp. N. Y. 1933.

Omni-Ray Associates, Inc. N. Y. 1935.

Omnis Realty Company, Inc. N. Y. 1934.

Omnium Franco-American Corp. N. Y. 1935.

Omoseg Building Co., Inc. N. Y. 1934.

Omutual Electric Co., Inc. N. Y. 1934.

On The Air Publishing Company, Inc. N. Y. 1935.

On-The-Level Stores, Inc. N. Y. 1935.

Onagelt Realty Corp. N. Y. 1935.

Oncru Restaurant Corporation. N. Y. 1934.

Ondan Corp. N. Y. 1935.

Ondelman & Abrams, Inc. N. Y. 1935.

Ondoris Cafeteria, Inc. N. Y. 1935.

Ondot Credit Corp. N. Y. 1935.

One Dollar Alarm Clock Corp. N. Y. 1934.

One-Forty-Nine Baxter Street, Inc. N. Y. 1935.

One Forty Seven Pierrepont Corp. N. Y. 1935.

One-Fifty East Fifteenth Street Corp. N. Y. 1935.

One Fifty Riverside Drive Corp. N. Y. 1934.

One Five Two Main, Inc. N. J. 1936.

100 East 111th Street Company, Inc. N. Y. 1935.

108 South Broad Realty Corp. N. J. 1934.

118 West 48th Street Corp. N. Y. 1935.

108th St. & Second Ave. Productions Corp. N. Y. 1934.

180th Street Amusement Corporation. N. Y. 1933.

180th Street Construction Company, Inc. N. Y. 1935.

115th Street Baths, Inc. N. Y. 1935.

158 Lewis St., Corp. Inc. N. Y. 1933.

155 Brookline Ave., Inc. Mass. 1934.

150 Market Street Realty Corp. N. J. 1934.

151 West 57th Street Corporation. N. Y. 1933.

157th Street Restaurant, Inc. N. Y. 1935.

157 West 72nd Street Corp. N. Y. 1935.

150 South Maryland Avenue, Inc. N. J. 1937.

153-155 Henry Street Corporation. N. Y. 1933.

One Hundred Fifty West 58th Street Corp. The American Trust Company of New York City (see succeeding bank) we understand, made a payment on the First 5% Participating Certificates due 1928-38.

105 E. 198th St. Corp. N. Y. 1934.

105-107 Market Street Corp. N. J. 1937.

105 Second Avenue, Inc. N. Y. 1935.

105 Troy Avenue, Inc. N. Y. 1935.

148 East 50th Street, Inc. N. Y. 1935.

148 West 124th Street Corp. N. Y. 1935.

148th Street Garage, Inc. N. Y. 1935.

145th Street Butchers, Inc. N. Y. 1935.

Name State Date Charter Forfeited

145th Street Coffee Pot, Inc. N. Y. 1935.
145 and 147 Harrison Avenue Corp. N. Y. 1935.
One Hundred Forty-Five West Fifty Fourth Street Corporation. N. Y. 1933.
145 West 41st Street Corp. N. Y. 1935.
145 W. 42nd St. Inc. N. Y. 1934.
145 West 75th Street Corp. N. Y. 1935.
149 North Avenue Realty Corp. N. J. 1936.
149 West 48th Street Corp. N. Y. 1935.
141 Smith Street Co. N. J. 1936.
142nd Street Theatre Corporation. N. Y. 1933.
146 Charlton Corp. N. J. 1937.
146-45 Lincoln Avenue, Inc. N. Y. 1935.
146 West 72nd Street Restaurant, Inc. N. Y. 1935.
143rd Street Taxi Corp. N. Y. 1935.
143 Montgomery Corp. N. J. 1937.
142 North Ave. Inc. N. Y. 1934.
142-144 Mulberry Street Garage, Inc. N. Y. 1935.
140 West Front Street, Inc. N. J. 1934.
140 West 72nd Street Corp. N. Y. 1935.
104 Clinton Avenue, Inc. N. J. 1936.
104 Oil & Drilling Company. Incorporated in California on December 12, 1919, and was located at Balboa Building, San Francisco, California. In 1924 no further trace of the company could be found. Pres., D. C. Nutting; Sec'y, Wm. Conzelmann. The articles were filed by Maurice Asher, 1830 Golden Gate Avenue, San Francisco, California. The charter was suspended on March 5, 1927, and has not been revived. We found no value to the stock and therefore believe the shares are without value.
104 West 14th St. Corp. N. Y. 1933.
114 Central Street Corp. Mass. 1935.
114 East 56th Street Realty Corp. N. Y. 1935.
114 Second Street Corp. N. J. 1934.
One Hundred Glenwood Corp. N. J. 1936.
109 Mercer Street, Inc. N. Y. 1935.
119 East 39th Street Corp. N. Y. 1935.
119 East 37th Street Corp. N. Y. 1935.
119 Franklin Street Corp. N. J. 1937.
One Nineteen W. 48th St. Catering Co. Inc. N. Y. 1934.
198-200 Mulberry Street, Inc. N. J. 1936.
195 Ocean Avenue Corp. N. Y. 1935.
196 Mulberry Garage Corporation. N. Y. 1933.
193-5 Main Street Corporation. N. Y. 1933.
101-107 Henry Street Corp. Incorporated in New York and was located at 26 Court St., Brooklyn, N. Y., in care of Abraham Feinstein, President. Mr. Feinstein informed us that Bing & Bing foreclosed on the property and did not receive sufficient funds to pay their mtge. in full, leaving no equity for the 2nd mtge. and capital stock, which are without value. (1934.)
One Hundred One Queen Anne Road, Inc. N. J. 1934.
107th Street & Broadway Theatre Corp. N. Y. 1935.
One Hundred & Seventy Broadway Bldg. First 6½% bonds due 1949, claim must be filed in order to participate in any distributions.
One Hundred & Seventy Broadway Bldg. The Manufacturers Trust Company of New York City, we believe is Trustee for the First 6½% bonds due 1949. We understand that claims should have been filed in order to participate in any distribution.
One Hundred and Seventy Nassau Street, Cafeteria Co. Inc. N. Y. 1933.
171 Beach 71st St. Real Estate Co. Inc. N. Y. 1934.
171 Fourth Avenue Brooklyn Corp. N. Y. 1935.
171 Harrison Realty Corporation. N. Y. 1933.
171-119 Stevens Avenue Holding Co. N. J. 1936.
173 Nelson Avenue Corp. N. J. 1937.
170 West 44th Street, Inc. N. Y. 1935.
106 Holding Co. N. J. 1936.
106 Restaurant Company, Inc. N. Y. 1935.
106 West 50th Street Garage Corp. N. Y. 1935.
106 W. 57th St. Corp. N. Y. 1934.
116 North Second Avenue Corp. N. J. 1934.
116-118 East 14th Street Corp. N. Y. 1935.
116-118 West 50th Street, Inc. N. Y. 1935.
One Hundred Sixteenth Street Garage, Inc. N. Y. 1935.
106th F. A. Aviation Club, Inc. N. Y. 1935.
160 Delancey Restaurant Corp. N. Y. 1935.
168-170 State Street Corporation. N. Y. 1933.
168th Street Nelson Corp. N. Y. 1935.
161st Street Amusement Corp. N. Y. 1935.
161st Street Bakery, Inc. N. Y. 1935.
164th Street Auto Body Builders, Inc. N. Y. 1935.
169 Corporation The. Mass. 1936.
169-171 McWhorter St., Inc. N. J. 1937.
169th Street and Lyman Place Corp. N. Y. 1935.
160-164 East Thirty Fourth Street Company, Inc. N. Y. 1935.
167th Street Laundry Company, Inc. N. Y. 1935.
163rd Street General Fruit Market Inc. N. Y. 1933.

Name State Date Charter Forfeited

163 West 97th Street Corp. N. Y. 1935.
162 East First Street Corp. N. Y. 1935.
162 East 23rd St. Corp. N. Y. 1934.
162-14 Jamaica Avenue Corp. N. Y. 1935.
One Hundred and Ten West Thirty Ninth Street Holding Co. Inc. N. Y. 1933.
103rd St. & B'way Hotel Corp. N. Y. 1934.
103rd Street & Lexington Avenue Corp. N. Y. 1935.
113 West 51st Street Corp. N. Y. 1935.
138 Court Street Corp. N. Y. 1935.
134 Lawrence Avenue, Inc. N. Y. 1935.
134th Street Realty Corp. N. Y. 1935.
135 Chrystie St. Co. Inc. N. Y. 1933.
139 James Street, Inc. N. J. 1934.
139-8 E 57th Street Office Bldg. See Moab Realty Corporation.
139 Seventh Avenue Corp. N. Y. 1935.
131 East 56th Street Club, Inc. N. Y. 1935.
131 Harrison St. Holding Co. N. J. 1936.
137 W. 45th St. Inc. N. Y. 1934.
136 West 28th Street Corp. N. Y. 1935.
One Hundred And Thirty Third Street Garage, Inc. N. Y. 1935.
132-140 Grant Avenue Corp. N. J. 1937.
132-136 Thirty-Ninth Street Corp. N. J. 1937.
130 West 45th Street Realty Corp. N. Y. 1935.
112 W. 145th Street Garage Inc. N. Y. 1933.
128 Claremont Ave., Montclair Corp. N. J. 1937.
128 East 54th Street Corp. N. Y. 1935.
128 West 36th Street Cafeteria, Inc. N. Y. 1935.
128 West 36th Street Realty Corp. N. Y. 1935.
125th Street-Apollo Theatre Company, Inc. N. Y. 1935.
125th Street Auction Galleries, Inc. N. Y. 1935.
125th Street Baths, Inc. N. Y. 1935.
125th Street Realty Associates, Inc. N. Y. 1935.
125 Terrace Avenue, Inc. N. J. 1937.
125 West 49th Street Corp. N. Y. 1935.
124 Nassau Realty Corp. N. Y. 1935.
124 West 134th Street Corp., Inc. N. Y. 1935.
124th Street Garage, Inc. N. Y. 1935.
129 Stuart Street, Inc. Mass. 1937.
121 Second Avenue Corp. N. Y. 1935.
121 Street Coffee Pot, Inc. N. Y. 1935.
127 West 47th Street Corporation. N. Y. 1933.
127 West 79th Street Corp. N. Y. 1935.
126th Street Restaurant Corp. N. Y. 1935.
123-125 W. 33rd St. Corp. N. Y. 1934.
122 Fifth Avenue Corporation. The Manufacturers Trust Co. of New York City, holds funds to make certain payments on the 6% Consolidated Mortgage Bonds, with 2/1/1931 and subsequent coupons attached.
120 W. Fifty-Seventh St. Inc. N. Y. 1934.
120 West 47th Street, Inc. N. Y. 1935.
120 West 61st Street Corp. N. Y. 1935.
120 West 23rd Street Company, Inc. N. Y. 1935.
102 West End Avenue Corp. N. Y. 1935.
102 West 40th Street Corp. N. Y. 1935.
102 W. 14th St. Lunch, Inc. N. Y. 1934.
100 West 55th Street, Inc. The Manufacturers Trust Co. of New York City holds funds to make certain payments on the First Mortgage 15-Year 6½% Gold Bonds with 7/15/1931 and subsequent coupons attached.
100 W. 142nd St. Corp. N. Y. 1934.
One Mile Up, Inc. N. Y. 1935.
One-Ninety Main St. Inc. N. J. 1934.
One-Ninety-Three Milford Ave. Inc. N. J. 1934.
One-O-One Garage Corp. N. Y. 1935.
One Park Lane West, Inc. (Mount Vernon, N. Y.) The First Mortgage 6½% Serial Gold Loan Bonds dated Sept. 1, 1925 due Serially to Sept. 1, 1935, with March 1, 1933 coupon attached, are redeemable at the Bank of Manhattan Company of New York City, at the rate of $392.56 per $1000. bond.
One Piece Shoe Patent Corp. Mass. 1936.
One Seventeen Twenty Liberty Avenue Realty Corp. N. Y. 1935.
One Story Garage Corp. N. Y. 1935.
One Thirty Eight Orchard St., Corp. N. J. 1937.
One Thirty Eight West Ninety-Fourth Street, Inc. N. Y. 1935.
One Thirty Six Corp. N. J. 1937.
One Thirty Two West Seventy Second St. Corp. N. Y. 1934.
One Twenty-Two So. Warren St., Corp. N. J. 1936.
1-3 West 31st St. Dairy Cafeteria, Inc. N. Y. 1934.
1-3 West 31st Dairy Cafeteria, Inc. N. Y. 1935.
One Way Laundry, Inc. N. Y. 1935.
One Way Service, Inc. N. Y. 1935.
O'Neal (Barney) School of Golf, Inc. N. Y. 1934.
O'Neal Construction Co. Del. 1934.
Oneida Airways, Inc. N. Y. 1934.
Oneida Ave. Building Corp. N. Y. 1934.

Name State Date Charter Forfeited

Oneida Cabinet Corp. N. Y. 1934.
Oneida Corp. Del. 1935.
Oneida County Poultry Association, Cooperative, Inc. Idaho 1936.
Oneida Foods, Inc. N. Y. 1935.
Oneida Granite Company, Inc. N. Y. 1935.
Oneida Knitting Co., Inc. The funds for untamped bonds for this company are held by the State Street Trust Company, Boston, Mass.
Oneida Manufacturing Co. N. J. 1934.
Oneida Quarries Corp. Del. 1934.
Oneida Realty Co. N. J. 1935.
Oneida Transportation Co., Inc. N. J. 1935.
O'Neil Laboratories, Inc. N. J. 1934.
O'Neill Bros. & Callaghan Company. Ore. 1935.
O'Neill-Doulberry Co., Inc. N. Y. 1934.
O'Neill, Edward J., Inc. Mass. 1934.
O'Neill Engineering Corporation. N. Y. 1934.
O'Neill, F. M., Printing, Inc. N. Y. 1935.
O'Neill Lumber Company. N. J. 1935.
O'Neill, Neville, International, Inc. N. Y. 1935.
O'Neill & O'Neill Inc. N. Y. 1934.
O'Neill Safety Pilot Sales Corporation. N. Y. 1934.
O'Neill Shoe Repairing Co. N. J. 1935.
O'Neill Shoe Shop. N. J. 1934.
O'Neill Trucking Company, Inc. Mass. 1937
O'Neills Apparel Inc. N. Y. 1933.
Oneonta Storage Battery Corporation. N. Y. 1933.
Oneonta West End Fuel & Contracting Company, Inc. N. Y. 1935.
Oniram Realty Corp. N. Y. 1935.
Onkka Estate, The. Oregon 1938.
Onley-Brown Canning Co., Inc. Del. 1935.
Only Chance Company. Value of $1300 of 1st Mortgage bonds due 1883. Incorporated in Montana and was reported out of existence many years ago. In 1903 the bonds were reported as worthless.
Onofrietti, A., & Testa, Inc. N. Y. 1935.
Onondaga Amusement Company. N. Y. 1931.
Onondaga Baseball Club, Inc. N. Y. 1934.
Onondaga Overland Telephone Co. N. Y. 1933.
Onondaga Restaurant Corporation. N. Y. 1934.
Onondago Horse Show, Inc. N. Y. 1935.
Onondago Milling Company, Inc. N. Y. 1935.
Onondago Miniature Golf Course, Inc. N. Y. 1935.
Onondago Tool & Die Corp. N. Y. 1935.
Onora Dress Company, Inc. N. Y. 1934.
Onorato Bros., Inc. N. Y. 1935.
Onota Lake Association, Inc. Mass. 1937.
Onsel Cloak & Suit Company, Inc. N. Y. 1935.
Onset Cafeteria, Inc. Mass. 1933.
Ontario Bakeries Limited. The 20 Year 6% First Mortgage S. F. Gold Bonds Series A received $1.95 per $100. bond, payable at the Toronto General Trusts Corporation, Toronto, Ontario.
Ontario Beach Hotel & Amusement Company. N. Y. 1935.
Ontario Commission Company. Ore. 1935.
Ontario Development Company, Inc. N. Y. 1931.
Ontario Humming Bird Mining Co. Incorporated in Arizona in 1907 and failed to file any reports since incorporated. The charter expired by the 25 year statutory limitation on May 21, 1932. We found no value to the stock and therefore believe the shares are without value.
Ontario Marine and Airways, Inc. N. Y. 1934.
Ontario Power Service Corp., Ltd. First 5½% bonds due 1950 are worth $70. per $100. bond.
Ontario Silver Mining Company. Acquired by Park Utah Consolidated Mines Co. in 1936.
Ontario Silver Mining Co. (Utah.) Shares may have an exchange value.
Ontario Specialty Company, Inc. N. D. 1936.
Ontario Thread Company, Inc. N. Y. 1934.
Ontario Warehouse Corp. N. Y. 1935.
Ontario Wind Engine & Pump Co., Ltd. We received the following letter from Jenkins & Hardy, Licensed Trustees in Bankruptcy, 1305 Metropolitan Bldg., Victory and Adelaide Streets, Toronto, 2.Canada written on June 9, 1937. "The above Comapny made an authorized assigment to me in 1935 and since that time I have been liquidating the assets and disbursing the funds to the parties entitled to them. On June 2nd I disposed of the remaining block of real estate in Toronto which will enable me to pay the ordinary creditors in full. After paying these claims and interest, there should be some funds available for distribution to the preferred shareholders. It is impossible to say how much will be disbursed to them at this time." "There is property in Alberta and approximately $40,000. worth of outstanding accounts still to be realized, but due to condition in Western Canada it is practically impossible to obtain any cash on these accounts. In any event there will be no monies available for the preferred shareholders within two years."
Ontario Wine and Liquor Company. N. Y. 1931.
Onthank-Radway Corp. Mass. 1934.
Ontime Publishing Co. Inc. N. Y. 1934.
Onyx Art Ornament Company, Inc. N. Y. 1935.
Onyx Building Corporation. N. Y. 1934.
Onyx Construction Corporation. N. Y. 1934.
Onyx Corp. Va. 1937.
Onyx Garter Co. Inc. N. Y. 1934.
Onyx Laundry, Inc. N. Y. 1934.
Onyx Millinery Stores, Inc. N. Y. 1935.
Onyx Mills Corp. Del. 1934.
Onyx Stamped Goods Company, Inc. N. Y. 1935.
Opalescent Films, Inc. N. Y. 1934.
Opatowsky Pastry Shop and Restaurant Inc. N. Y. 1933.
Opechee Hosiery Company. N. H. 1936.
Open Bar & Kitchen, Inc. N. Y. 1935.
Open Door to Greenwich Village, Inc. N. Y. 1935.
Open Door, Inc., The. N. Y. 1931.
Open House, Inc. N. Y. 1934.
Openright Specialty Company, Inc. N. Y. 1934.
Opequon Holding Company. W. Va. 1937.
Opera Bar and Grill Inc. N. Y. 1933.
Opera Bowling and Billiard Academy, Inc. N. Y. 1934.
Opera Chocolate Company, Inc. N. Y. 1935.
Opera Delicatessen, Inc. N. Y. 1935.
Opera Food Shop, Inc. N. J. 1935.
Opera House Co. Md. 1934.
Opera House Inc.
Opera Pictures Corporation. N. Y. 1934.
Operating Development Company, Inc. N. Y. 1935.
Operative Plasterers' International Assoc. No. 38. Del. 1934.
Operators Oil Co. Del. 1934.
Operators Royalty and Producing Co. Del. 1934.
Opex Company, Inc. N. Y. 1935.
Opfer (Fred) Trucking Co., Inc. N. Y. 1934.
Opheim, O. J., Funeral Home, Williston, N. D. North Dakota charter forfeited in 1937.
Ophthalmic Products, Inc. Md. 1937.
Oppenheim Brass & Bronze Works, Inc. N. Y. 1935.
Oppenheim Clothing Co. Inc. Mass. 1933.
Oppenheim and Co., Inc. Del. 1936.
Oppenheim & Marx, Inc. N. Y. 1935.
Oppenheim-Packer Co. Inc. (The). N. Y. 1934.
Oppenheim & Shapiro, Inc. N. Y. 1934.
Oppenheim Stores, Inc., The. N. Y. 1931.
Oppenheim, W. W., Inc. N. J. 1936.
Oppenheimer Company. Md. 1935.
Oppenheimer & Kahn Inc. Del. 1935.
Oppenheimer, M. H., & Co. Inc. N. Y. 1933.
Oppenheimer Markets, Inc. N. Y. 1935.
Oppenheimer & Mougel, Inc. N. Y. 1931.
Oppenheimer, S., & Company. Value of 6% cum. pfd. stock. I was informed that this company is in liquidation and the above shares were worth about $3. per share about the 1st of April, 1935.
Oppenheimer, S., & Co. Succeeded by S. O. Realization Co.
Oppenheimer Trading Corp. N. Y. 1935.
Opper Realty Co., Inc. N. J. 1937.
Oppermann-Lucchesi Incorporated. N. Y. 1934.
Opperman's Elmora Market, Inc. N. J. 1935.
Opperman's Markets, Inc. N. J. 1937.
Opportunity Oil Company. Colo. 1926.
Oppy Hat Co. Inc. N. Y. 1933.
Oppy (I.) & Co., Inc. N. Y. 1934.
Optica, Inc. N. Y. 1934.
Optical Bureau. N. J. 1934.
Optical City Lens Corp. Rochester, N. Y. Name changed to Simpson-Walther Lens, August 29, 1927.
Optical Development Corporation. N. Y. 1933.
Optical Distributors, Inc. N. Y. 1934.
Optical Industries Corp. Del. 1934.
Optical Manufacturing Co. Inc. N. Y. 1934.
Optical Projector Corp. Del. 1934.
Optical Sales Corp. N. Y. 1933.
Optical Service, Inc. Md. 1936.
Optical Topics, Inc. N. Y. 1934.
Optimo Cafeteria, Inc. N. Y. 1935.
Optimo Dress Company, Inc. N. Y. 1935.
Optimo Garages Inc. N. Y. 1934.
Option Corp. N. Y. 1935.
Option Trading Corp. N. Y. 1935.
Optomo Associates, Inc. N. Y. 1935.
Oquaga Throwing Mill, Inc. N. Y. 1934.
Ora Realty Corp. Del. 1936.
Ora Watch Co. Inc. N. Y. 1934.
Oracle Press, Inc. N. Y. 1934.
Oradell Gardens, Inc. N. J. 1937.
Oradell Heights Land Co. N. J. 1934.
Oradell Radio & Electric Co., Inc. N. J. 1936.

Name State Date Charter Forfeited

Oradell Supply Co., Inc. N. J. 1935.
Orado Corporation. N. Y. 1934.
Oral Advertising Corp. Del. 1936.
Orange Amusement Corp. N. J. 1937.
Orange Athletic Club. N. J. 1936.
Orange Brewery. N. J. 1937.
Orange and Broad Finance Company. N. J. 1935.
Orange Building Co. N. J. 1937.
Orange Cleaners and Dyers, Inc. Del. 1936.
Orange Cleaning and Pressing Co. N. J. 1935.
Orange Co-operative Farmers' Exchange. Mass. 1934.
Orange County Furniture Exchange, Inc. N. Y. 1935.
Orange County Hydro-Electric Corporation. N. Y. 1933.
Orange County Milk Association. New York Corporation. Merged with Meridale Dairies of New York City, August 24, 1927.
Orange County Telephone Co. Acquired by New England Telephone & Telegraph Company on basis of one share of New England for each twelve shares held or payment in cash of $8.33 per share.
Orange County Water Co. Cons. with American States Water Service Co.
Orange & Cronomer Lakes Power & Electric Company. N. Y. 1935.
Orange Crush Bottling Company. N. J. 1935.
Orange Crush Bottling Co. of Cambridge, Md. Md. 1934.
Orange Crush Bottling Co. of Worcester. Mass. 1934.
Orange Delicatessen, Inc. N. J. 1936.
Orange Development Co. Del. 1936.
Orange Economy Market. N. J. 1934.
Orange Elixir, Inc. Del. 1934.
Orange Engineering and Construction Company. N. J. 1935.
Orange Fairways. N. J. 1935.
Orange Gowns, Inc. N. Y. 1935.
Orange Grove, Inc. Mass. 1937.
Orange Hardware Co., Inc. N. J. 1937.
Orange Holding Co. N. J. 1934.
Orange Investors' Corporation. N. J. 1935.
Orange Juice Dairy Corp. N. Y. 1935.
Orange Julius Stores Co. Del. 1934.
Orange Land-O-Lake Co. N. J. 1935.
Orange Lake Swing Corp. N. Y. 1935.
Orange Lighting Fixtures Manufacturing Company. N. J. 1935.
Orange Lumber Supply Co. N. J. 1937.
Orange Manor Realty Co. N. J. 1934.
Orange Manufacturing Corporation. N. Y. 1933.
Orange Mfg., Co. N. J. 1937.
Orange Mortgage Corp. N. J. 1936.
Orange Mountain Contracting Corporation. N. J. 1935.
Orange Mountain Land Co. N. J. 1937.
Orange Mountain Valley Land Company. N. J. 1935.
Orange Realty Co. N. J. 1936.
Orange Roller Bearing Co. N. J. 1936.
Orange Rollerdrome, Inc. N. J. 1937.
Orange, Samuel, Inc. N. Y. 1935.
Orange Scrap Iron & Metal Co. N. J. 1936.
Orange State Theatre Co. N. J. 1936.
Orange Texas Lunch, Inc. N. J. 1934.
Orange Trading Corp. N. Y. 1935.
Orange Used Car Co. N. J. 1934.
Orange Valley Cutlery Company. N. J. 1935.
Orange-Valley Land Co. N. J. 1936.
Orange Window Shade Co., Inc. N. J. 1935.
Orangelax Corporation. N. Y. 1934.
Oransky, L., & Sons, Inc. The Central National Bank & Trust Company of Des Moines, Iowa, made payments amounting to 25% on each $1000. First Guar. 6% bond due 1930-44.
Oras Realty Co. Inc. N. Y. 1934.
Oraton Co-operative Association. N. J. 1935.
Oraton Realty Co. N. J. 1936.
Oraton Service, Inc. N. J. 1937.
Orator Mfg. Co., Inc. N. Y. 1934.
Orawaupum Diner, Inc. N. Y. 1935.
Orazada Mines, Inc. Del. 1936.
Orb Chemical Products, Inc. Del. 1935.
Orb Holding & Development Corp. N. Y. 1935.
Orbis Corporation. N. Y. 1934.
Orbis Import and Export Corporation. N. Y. 1934.
Orbit Clothes Shop, Inc. N. Y. 1935.
Orbit Laundry Machine Co. Inc. Del. 1935.
Orc Realty Corporation. N. Y. 1934.
Orchard Coal Company. Value of common stock, par value $10. Value of 8% preferred stock, par value $100. Incorporated under the laws of the State of Illinois and had its principal office at Public Square, Marion, Ill. in 1925. President, D. S. Gent, 2514 Sheridan Rd., Evanston, Ill.; Secretary, John M. Herr, 7417 Jeffery Ave., Chicago. Mr. Herr informed us on Dec. 13, 1935 that this company was taken over by the Standard Coal Co. The latter company went into bankruptcy about 1925 and is reasonably sure there were no assets available for the stockholders when the company went out of business. It is therefore our opinion that the shares are without value.
Orchard Dairy Products Company, Inc. N. Y. 1935.
Orchard Frost Control Co. Ore. 1936.
Orchard Hills Holding Corporation. N. J. 1935.
Orchard Hosiery and Underwear Co. N. Y. 1931.
Orchard Knob Apple Co. Md. 1934.
Orchard Park Ass'n, Inc. N. J. 1937.
Orchard Park on the Lake, Inc. N. Y. 1935.
Orchesthrope Sales Corp. N. Y. 1935.
Orchestra Leaders Music Library, Inc. N. Y. 1934.
Orchestraphone Co. Del. 1936.
Orchestrelle Co. N. J. 1934.
Orchid Beauty Parlor, Inc. N. Y. 1935.
Orchid Florists, Inc. N. Y. 1935.
Orda Borda Corporation. N. J. 1935.
Ordan Operating Co. Inc. N. Y. 1933.
Order of Ry. Clerks, Inc. Del. 1935.
Ordower Realty Co. N. J. 1934.
Ore Roasting Development Co. Del. 1937.
Oread Institute. Mass. 1937.
Orean Company, Inc. Company has paid $79. per share on the Preferred stock, and expects to pay more. The common stock is valueless. Collect from Frank Hughes, 300 Bloomfield Avenue, Montclair, N. J.
O'Regan, Samuel S., & Co., Inc. N. J. 1937.
Oregon Apple Company. Ore. 1935.
Oregon Atlantic Lumber Company. Oregon 1938.
Oregon Auto Dispatch. Oregon 1938.
Oregon Bakery Products, Inc. Ore. 1936.
Oregon Beach Lodge. Ore. 1936.
Oregon Brake & Axle Co., Inc. Ore. 1935.
Oregon Breweries, Inc. Oregon 1937.
Oregon Business Publishing Company. Ore. 1935.
Oregon California Gold Mining Company. Ore. 1935.
Oregon-California Petroleum Corporation. Ore. 1935.
Oregon-California Trucking Company. Oregon 1938.
Oregon Catering Company, Inc. Ore. 1935.
Oregon Chief Gold Mining Company. Ore. 1935.
Oregon Citrus Distributors, Inc. Ore. 1935.
Oregon City Kennel Club, Inc. Oregon 1937.
Oregon Cooperage Sales Company, Inc. Oregon 1937.
Oregon Copper Company. Ore. 1935.
Oregon Crater Corp. Del. 1934.
Oregon Dehydrating Equipment Company. Ore. 1935.
Oregon Department Store. Ore. 1936.
Oregon Dress Corporation. N. Y. 1934.
Oregon Equipment Co. Inc. Ore. 1936.
Oregon Exploration Company. Incorporated in Oregon on August 10th, 1920 and is still of record, the license fee has been paid to June 30, 1936. President, Wm. Cavanagh, Medical Arts Bldg., Portland, Ore.; Treasurer, F. O. Howland, Beaverton, Ore. Mr. Cavanagh informed us that the company is at present in a litigation suit to quiet title. Consequently the stock has no known value. (10/17/1935.)
Oregon First, Inc. Ore. 1936.
Oregon Fish Company. Oregon 1937.
Oregon Fruit Market, Inc. N. Y. 1935.
Oregon Fruit Selling Co. Ore. 1936.
Oregon Funding Corp. Oregon 1938.
Oregon Game Farms, Inc. Del. 1936.
Oregon Garage Inc. N. Y. 1934.
Oregon Gasoline Sales. Ore. 1936.
Oregon Gold Mines, Inc. Del. 1936.
Oregon Home Builders. Ore. 1935.
Oregon Imperial Corporation. Ore. 1935.
Oregon Improvement Co. The First Mortgage bonds of this company were exchangeable for First Mortgage bonds of the Pacific Coast Company at the Manhattan Trust Company, New York City, now Bankers Trust Company.
Oregon Insurance Finance Company. Oregon 1937.
Oregon Investment Company. Oregon. 1937.
Oregon Investors Corporation. Ore. 1935.
Oregon Junk & Hardware Company. Ore. 1935.
Oregon Kalama Lumber Company. Ore. 1935.
Oregon Kieselguhr Co. Ore. 1936.
Oregon-Laid Eggs and Poultry, Inc. Oregon 1938.
Oregon Laundry Company. Ore. 1935.
Oregon Laundry Company. Oregon 1938.
Oregon Lime & Stone Products Co. (Foreign.) Ore. 1936.
Oregon Linen Mills, Inc. Ore. 1935.
Oregon Livestock Loan Co. Ore. 1936.
Oregon Loan & Investment Co. Ore. 1936.
Oregon Machinery Co. Ore. 1936.
Oregon Merchants Credit & Service. Ore. 1936.
Oregon Mines Development Company. Oregon 1937.
Oregon Mirror & Beveling Works. Ore. 1936.
Oregon Muskrat Breeders Association Inc. Ore. 1935.

Name State Date Charter Forfeited

Oregon Nutria Farm. Oregon 1938.
Oregon Oil Company. Ore. 1935.
Oregon Pacific Railroad. The property of this company was foreclosed and sold on Dec. 22, 1894 for $100,000. and that sum was not sufficient to pay over-due wages, taxes, etc. leaving no equity for the capital stock, which is without value.
Oregon-Pacific Trading Company, The. Oregon 1937.
Oregon Packing Co. Idaho 1935.
Oregon Paint Products, Inc. Oregon 1937.
Oregon Peach Growers Assn. Ore. 1936.
Oregon Petroleum Company. Oregon 1937.
Oregon Pierce Arrow Company. Oregon 1938.
Oregon Placers, Inc. Ore. 1936.
Oregon Pork Packers Co. Ore. 1935.
Oregon Potato & Onion Exchange. Ore. 1936.
Oregon Poultry Farms, Inc. Ore. 1935.
Oregon Powder Co., Inc. Ore. 1936.
Oregon Power & Heat Co. Ore. 1936.
Oregon Products Corp. Oregon 1938.
Oregon Raecolith Floor Co. Ore. 1936.
Oregon Resources, Inc. Oregon 1937.
Oregon Rock Products Co. Ore. 1936.
Oregon Salary Loan Company. Oregon 1937.
Oregon Savinar Produce Exchange. Oregon 1937.
Oregon Security & Investment Co. Ore. 1935.
Oregon Shingle and Shake Company. Ore. 1935.
Oregon Short Line R. R. Stock was at one time exchangeable for stock of the Union Pacific R. R.
Oregon Short Line & Utah Northern Railway Co. The Coll. Trust 5% Bonds dated Sept. 2, 1899, due Sept. 1, 1919, with March 1, 1894 and subsequent coupons attached, have a decree value of $118.50 per $1000. unstamped bond, and $10.76 on interest, payable at the First National Bank, Boston, Mass.
Oregon Short Line and Utah Northern Railway Co. The 5% Cons. First Mortgage bonds dated August 1, 1889, due April 1, 1919, have a decree value of $494-.07 per $1000. unstamped bond, payable at the First National Bank of Boston, Mass.
Oregon State Coal and Development Co. Ore. 1935.
Oregon State Visual Arts, Inc. Ore. 1936.
Oregon Stationery & Printing Company. Oregon 1937.
Oregon Stock Exchange. Ore. 1936.
Oregon Tax & Reporting Bureau. Oregon 1937.
Oregon Trail Trading Company. Ore. 1935.
Oregon Trail Turkey Growers Association, Inc. Idaho 1936.
Oregon United States Bond & Mortgage Corporation. Ore. 1935.
Oregon-Washington Corp. Acquired by American Power & Light Co.
Oregon-Washington Shipfitting Co., Inc. Ore. 1936.
Oregon Western Investment Company. Ore. 1935.
Oregon Wrecking & Junk Company, Inc. N. Y. 1935.
O'Reilly, Margaret H., Inc. N. J. 1935.
O'Reilly-McGuigan, Inc. N. Y. 1935.
Orelinney, Inc. Mass. 1934.
Oremont Auto Supply Company, Inc. N. Y. 1935.
Oremont Radio Corporation. N. Y. 1933.
Orenstein & Block, Inc. N. Y. 1934.
Orenstein (Samuel) & Co., Inc. N. Y. 1934.
Oreous Real Estate Co. N. J. 1937.
Oretana Oil Company of Oregon. Ore. 1935.
Oreto Construction Co., Inc. N. Y. 1934.
Orewa Investors, Inc. Ore. 1935.
Ore-Wa Packing Co. Ore. 1936.
Organaire Corp. Del. 1936.
Organic Chemicals, Inc. Del. 1936.
Organic Fertilizer Corp. of America. N. Y. 1935.
Organization Bureau, Inc. Del. 1934.
Organization for Commercial Efficiency, Inc. N. Y. 1934.
Organization Democrat 13th Assembly District, Manhattan, Inc. N. Y. 1935.
Organization-Maintenance, Inc. Del. 1934.
Organization-Maintenance, Inc. N. Y. 1935.
Organization Service Company, Inc. Mass. 1937.
Organized Industries, Inc. N. Y. 1935.
Organized Labor Capital Corporation (The). N. Y. 1934.
Organized Sales Corporation. N. Y. 1934.
Organizers Financial Corp. N. Y. 1935.
Organo Corp. Del. 1935.
Organo-Ferrol Co. Inc. N. Y. 1934.
Organs Restorative Food Corporation. N. Y. 1933.
Orgel (Harry) Feather Goods Company, Inc. N. Y. 1934.
Orgood Corporation. N. Y. 1933.
Oriam Film Corp. Inc. N. Y. 1934.
Oriana Hat Co. Inc. N. Y. 1934.
Orient Coal Co. N. J. 1936.
Orient Dairy Co. N. J. 1935.
Orient Development & Construction Co. Incorporated in New York in 1907 and had its principal place of business at 154 Nassau St., N. Y. C. President, Oliver H. Hold; Secretary, Claude V. Pallister, attorney, 233 Broadway, N. Y. C. (1936); Treasurer, Arthur R. Mackenzie. In 1910 the company was reported out of business. The office of Mr. Pallister informed us that the company owned property in Rutherford, N. J. but lost it, having been overloaded with debts. The stock is absolutely worthless.
Orient Garden Theatre, Inc. Mass. 1937.
Orient Importing Co., Inc. Del. 1937.
Orient Inn Incorporated (The). N. Y. 1934.
Orient Investing Co. N. J. 1937.
Orient Paper Supply Company, Inc. N. Y. 1935.
Orient Restaurant, Inc. Del. 1936.
Orient Studio, Inc. N. J. 1934.
Oriental Auto Corp. N. Y. 1935.
Oriental Bed Co. of Boston. Mass. 1935.
Oriental Bank, New York City. 1853. Failed June, 1908.
Oriental Brick Corp. N. Y. 1935.
Oriental Buffet Lunch Inc. Mass. 1937.
Oriental Carpet Cleaning Corp. N. J. 1936.
Oriental Casing Co. Inc. N. Y. 1934.
Oriental Construction Company, Inc. N. Y. 1935.
Oriental Furniture Company, Inc. N. Y. 1935.
Oriental Lithographing & Printing Company, Inc. N. Y. 1935
Oriental Loud Speaker Co. Inc. N. Y. 1934.
Oriental Market, Inc. N. Y. 1934.
Oriental & Miller Mining Company. We searched our mining records listing all claims patented up to 1898 and found no record of this company's operations. Our International Mining record for 1908 shows no record of this company. We found no value to the stock and therefore believe the shares are without value.
Oriental Mountain House, Inc. N. Y. 1935.
Oriental Paper Company, Inc. N. Y. 1935.
Oriental Pastry Co. Inc. N. Y. 1934.
Oriental Pharmacy Corp. N. J. 1936.
Oriental Products Importing Company, Inc. N. Y. 1935.
Oriental Realty Co. N. J. 1937.
Oriental Restaurant Inc. N. J. 1934.
Oriental Shawl & Scarf Corporation. N. Y. 1934.
Oriental Stitching & Pleating Works, Inc. N. Y. 1934.
Oriental Sweet Shop, Inc. N. Y. 1935.
Oriental Theatres Circuit Inc. Del. 1934.
Oriental Tube Signs, Inc. N. Y. 1934.
Oriental Valet Service, Inc. N. Y. 1934.
Oriental Varnish Works. N. Y. 1935.
Oriental Weaving Company, Inc. N. Y. 1935.
Orientconstruct American Oriental Construction Syn. Del. 1935.
Original Bar-B-Q-Lunch, Inc. Del. 1936.
Original Brighton Coffee Shoppe, Inc. N. Y. 1934.
Original Buckskin Mining Co. Ariz.
Original Consolidated Mining Co. Acquired by Anaconda Copper Mining Co.
Original Curtain Company, Inc. N. Y. 1935.
Original Dinty Moore's Orchestras, Inc. (The). N. Y. 1934.
Original Doll Co., Inc. N. Y. 1934.
Original Dress House, Inc. N. Y. 1935.
Original Fence Erecting Company. Mass. 1937.
Original Five Cent Lunch, Inc. Mass. 1934.
Original Food Market, Inc. N. Y. 1935.
Original Furniture Co., Inc. N. Y. 1931.
Original Gilbert Mines Co. This corporation was organized under the laws of Nevada in 1925. 750,000 shares were originally issued, with a par value of 10¢. We have been advised through one of the mining services that the shares are without value today and have been of little value since the time of incorporation of the company. The boom of the Gilbert camp exploded very shortly after its inception and the company in question ceased all operations about 1926 for want of funds.
Original Hat Frame Corporation. N. Y. 1934.
Original Indiana Five, Inc. N. Y. 1934.
Original Joe's, Inc. N. Y. 1934.
Original Lunch, Inc. N. J. 1934.
Original Memphis Five Inc. N. Y. 1934.
Original Mercantile Co. Inc. N. Y. 1934.
Original New American Laundry, Inc. N. Y. 1935.
Original Peasant Shop, Inc. N. Y. 1935.
Original Products Corporation. N. Y. 1934.
Original Quartz Hill Gold Mining Co. Incorporated in Illinois on July 7, 1893, and its charter expired by limitation on July 7, 1918. The last address of record was 122 W. Division St., Chicago, Ill. The property of this company now (1936) stands on the tax roll of Shasta County, Calif. in the name of Francis Gordan et al., care A. C. Halter, Redding,

Name State Date Charter Forfeited

Calif. Apparently the property was under lease, and when no ore was recovered, the lease was forfeited. We found no value to the stock.

Original Realty Co. N. J. 1936.

Original Sandal & Shoe Manufacturing Co. Inc. N. Y. 1931.

Original Schiff Auto Service Inc. N. Y. 1933.

Original Shamrocks of New York, Inc. N. Y. 1934.

Original Spaghetti House, Inc. N. Y. 1934.

Original Studio Iron Works, Inc. N. Y. 1935.

Original Table Pad Company, Inc. N. Y. 1935.

Original Vegetarian & Dairy Restaurant Inc. N. Y. 1933.

Orinoco Lumber Company. Incorporated in Maine and filed its last return in 1907. The company was excused on May 8, 1908 having ceased to transact business. The shares are therefore without value.

Orinoco Steam Navigation Co. of N. Y. No value.

Orio Supply Company, Inc. N. J. 1935.

Oriole Cab Co., Inc. Md. 1935.

Oriole Cloak & Suit Co., Inc. N. Y. 1934.

Oriole Coin Machine Corp. Md. 1936.

Oriole Dress Company, Inc. N. Y. 1934.

Oriole Hosiery Mills, Inc. Del. 1936.

Oriole, Inc., The. (1924.) Mass. 1935.

Oriole, Inc., The. (1932.) Mass. 1935.

Oriole Laundry Co. Md. 1935.

Oriole Laundry Company. Md. 1937.

Oriole Oil Co., Inc. Md. 1934.

Oriole Shoes, Inc. N. Y. 1935.

Orion Co. Del. 1937.

Orion Holding Corp. N. Y. 1935.

Orion Manufacturing Company, Inc. N. Y. 1935.

Orion Sandwich Shop, Inc. N. Y. 1934.

Orips Realty Corp. N. J. 1934.

Oritani Realty Investment Corporation. N. J. 1935.

Orivard Corner, Inc. N. J. 1935.

Orkin Bros. Inc. N. J. 1934.

Orkin Exterminating Co., Inc. Va. 1936.

Orkin Fleet Inc. N. Y. 1933.

Orkin-Goldberg, Inc. N. Y. 1934.

Orkin, J. B., Corp. N. Y. 1935.

Orkin Jewelry Co. R. I. 1935.

Orkul Dress & Garment Factory Inc. N. Y. 1934.

Orland, Morris, Inc. N. Y. 1935.

Orlandini & Fioresi, Inc. N. J. 1936.

Orlando, Frank, Construction Co. Mass. 1935.

Orleans Democratic Club, Inc. Md. 1937.

Orleans Producing & Refining Corporation. Value of Capital Stock. Incorporated under the laws of the State of Delaware and lost its charter in 1925 for non-payment of two years taxes. I found no value to the stock and therefore believe the shares were worthless as of February 23, 1937.

Orleans Sand Stone Company. N. Y. 1931.

Orlin Restaurant Co. Inc. (The). N. Y. 1934.

Orlove & Co., Inc. Md. 1936.

Orlove, George, Company. Incorporated in New York and lost its charter on Dec. 16, 1929. This company was engaged in the flour business at 66 New St., N. Y. C. in 1921 and was untraceable in 1922. Geo. D. Orlove, President; Hyman Kramer, Secretary. We found no value to the stock and therefore believe the shares are without value.

Orlowsky Fur Dyeing and Dressing Corporation. N. Y. 1934.

Orman Productions, Inc. N. Y. 1934.

Ormandy Bros. Ore. 1935.

Orme Auto Company, Inc. Idaho 1936.

Ormine, Inc. Oregon 1938.

Ormiston Press, Inc. Del. 1934.

Ormond (S.) and Co., Inc. N. Y. 1934.

Ormonde Gowns, Inc. N. Y. 1935.

Ormonde Holding Corporation. N. Y. 1934.

Ormsbee Carpet Cleaning Company. R. I. 1937.

Ormsby Agency, Inc. N. Y. 1935.

Ormsby-Wood, Inc. N. Y. 1935.

Orn Realty Co. Inc. (The). N. Y. 1934.

Orn Shops, Inc. N. Y. 1935.

Orna-Metal Corporation. N. Y. 1934.

Ornamental Furniture Novelty Corporation. N. Y. 1934.

Ornamental Iron Works, Inc. N. Y. 1935.

Ornamental Lighting Pole Company. N. Y. 1935.

Ornamental Painting & Decorating Co. Inc. N. Y. 1934.

Ornamental Plaster & Stone Works, Inc. Ore. 1936.

Ornamental Stone Wall Co., Inc. Del. 1935.

Ornato Studios, Inc. N. Y. 1935.

Ornell, John V., Manufacturing Co. Del. 1934.

Ornthor, Inc. N. Y. 1935.

Oro Fino Developing Company. Value of Capital Stock, par value $1.00. Incorporated in California, on July 6, 1901 and was located at Los Angeles, California. The company forfeited its charter on November 30, 1907 and is out of existence. In view of the above. I believe the shares were worthless as of January 28, 1937.

Oro Grape Company, Inc. (The). N. Y. 1934.

Oro Hondo Gold Mining Co. Property acquired by Homestake Mining Co.

Oro Oil Company. N. J. 1935.

Oro Realty Corporation. N. Y. 1934.

Orocir Corp. Del. 1936.

Orocofsky Furniture Company, Inc. N. Y. 1935.

Orofino Grange Supply, Inc. Idaho 1936.

Orofino Mortuary Inc. Idaho 1935.

O-Roll-O, Inc. N. Y. 1935.

Orono Bus Line, Inc. N. J. 1934.

Orono Water Company. Maine 1936.

Oronoque Oil Burner Corp. Del. 1935.

Oros Syndicate, Inc. N. Y. 1935.

O'Rourke Bros. Inc. N. Y. 1934.

O'Rourke, F. E., & Company, Inc. N. Y. 1935.

O'Rourke-Fuller Motors, Inc. N. Y. 1935.

O'Rourke, J. B., Contracting, Inc. Mass. 1935.

O'Rourke, J. M., Securities Corp. N. J. 1935.

O'Rourke, James F., Manure Company, Inc. N. Y. 1935.

O'Rourke & McDonough Inc. Mass. 1934.

O'Rourke, Ralph, Contracting Corp. N. Y. 1935.

Oroville Inn Building Co., Ltd. Del. 1936.

Orpheum Amusement Co. Mass. 1935.

Orpheum Kiddie Shop Inc. N. Y. 1933.

Orpheum Paterson Corp. N. Y. 1934.

Orpheum Pharmacy, Inc. N. J. 1937.

Orphos Company, Inc. N. Y. 1935.

Orpin Desk Co. Mass. 1936.

Orr Engineering Corporation. N. Y. 1933.

Orr Hardware Co. Mass. 1933.

Orr & Hyde, Inc. Md. 1935.

Orrek Building Corp. N. Y. 1934.

Orren Beegle, Inc. N. J. 1934.

Orrington. (Evanston, Ill.) First 6% bonds due 1929-40 have a decree value of 14% of their face value.

Orris Pharmacy, Inc. N. J. 1934.

Orrison, Joseph C., Inc. Del. 1934.

Orr's Garage, Inc. Del. 1936.

Orsa Realty Corporation. N. Y. 1934.

Orsolek, Sol., Inc. N. Y. 1935.

Orsolini (V. A.) Inc. N. Y. 1934.

Ort Bros., Inc. N. Y. 1935.

Ort & Swarte, Inc. N. Y. 1935.

Ort (Samuel) Realty Corporation. N. Y. 1934.

Ortap Corporation. N. Y. 1934.

Orth & Colanese, Inc. N. Y. 1935.

Ortho-Krome Screen Co. Del. 1936.

Ortho-Tone Corp. of America. Del. 1934.

Orthodietetic Restaurants and Health Resorts Co. Inc. Del. 1934.

Orthodox Catholic Press, Inc. (The). N. Y. 1934.

Orthodox Kosher Restaurant Corp. N. Y. 1935.

Orthodox Publishing and Printing Co. N. J. 1936.

Orthodyne Acoustic Corporation. N. Y. 1934.

Orthomec, Inc. Mass. 1937.

Ortleb Corp. Del. 1935.

Ortley Beach Water Co. N. J. 1936.

Ortman Co. Md. 1936.

Ortman, Inc. Md. 1935.

Ortner & Michaels, Inc. N. Y. 1935.

Ortner (S. S.) Realty Co. Inc. N. Y. 1934.

Orunsten, S., & Sons, Inc. N. Y. 1933.

Orville Brooks & Co. Inc. N. Y. 1934.

Orville Restaurant Co., Inc. N. Y. 1934.

Orvis (Florence) Inc. N. Y. 1934.

Orza (D. A.) Company, Inc. N. Y. 1934.

Orzano, M., & Sons, Inc. N. Y. 1935.

Osage Coal Company. W. Va. 1937.

Osage Holding Co. Del. 1934.

Osage Oil and Gas Corp. Del. 1936.

Osage Realty Corporation. N. Y. 1934.

Osage Syndicate, Inc. Del. 1936.

Osaka Trading Co., Inc. N. Y. 1934.

Osborn (J. C.) Inc. N. Y. 1934.

Osborn Lunch Bar Inc. N. Y. 1933.

Osborn Products, Inc. N. J. 1935.

Osborn, Richard, Inc. N. J. 1935.

Osborn Street Holding Co. Inc. N. Y. 1934.

Osborn, William, Contracting Company, Inc. N. Y. 1935.

Osborne & Byers, Inc. Mass. 1935.

Osborne Chromatic Gravure Co. N. J. 1936.

Osborne Electric Co. N. J. 1934.

Osborne, Elizabeth, Inc. N. Y. 1935.

Osborne, George T., Jr., Inc. N. Y. 1935.

Osborne Gravure Corp. N. J. 1934.

Osborne Holding Co. N. J. 1936.

Osborne, Inc. N. J. 1937.

Osborne (Ishia) Construction Co. Inc. N. Y. 1934.

Osborne Outfitting Co., Inc. (The). N. Y. 1934.

Name State Date Charter Forfeited

Osborne Service, Inc. N. J. 1935.
Osborne Shingle & Roofing Company, Inc. N. Y. 1935.
Osborne, Thomas J., Inc. N. J. 1934.
Osbornes Athletic Club. Oregon 1937.
Osbourn and Co., Inc. N. J. 1934.
Osbro Realty Co. Inc. N. Y. 1934.
Oscar Construction Co. N. J. 1936.
Oscar Holway Company. Resumed Business. Me. 1936.
Oscard Importing Company, Inc. N. Y. 1935.
Oscaria Theatre Corporation. N. Y. 1934.
Oscawana Development Company, Inc. N. Y. 1935.
Oscawana Lake Transportation Company, Inc. N. Y. 1935.
Oscawana Roadside Inn, Inc. N. Y. 1935.
Oscawana Silk Mills, Inc. N. Y. 1935.
Osceola Boat Club. N. Y. 1931.
Osceola Building Association. N. J. 1935.
Oscheroff & Venditti, Inc. Md. 1936.
Osckom Holding Corporation. N. Y. 1934.
Osco Holding Co. N. J. 1936.
Osdora Realty Corporation. N. Y. 1934.
Osfer's, Philip, Candy Corp. N. Y. 1935.
Osey Building Corp. N. Y. 1934.
Osgold Restaurant Corp. N. Y. 1935.
Osgood Shoe Manufacturing Co. Mass. 1936.
Osgood & Wendell, Inc. Mass. 1937.
O'Shea (Charles J.) Inc. N. Y. 1934.
O'Shea, John, Inc. Mass. 1937.
Osher Holding Corporation. N. Y. 1934.
Oshin Realty & Construction Co., Inc. N. Y. 1934.
Oshins Shirt Shop, Inc. N. Y. 1934.
Oshinsky Holding Corporation. N. Y. 1934.
Oshinsky Poultry Co. Inc. N. Y. 1933.
Osias Auto Radiator Co., Inc. N. Y. 1934.
Osiecki Realty Corporation. N. J. 1935.
Osman Brothers & Miller, Inc. N. Y. 1935.
Osmo Distributing, Inc. Del. 1935.
Osna Garden & Porch Furniture Company, Inc. N. Y. 1935.
Oso-Clean Products, Inc. Mass. 1937.
Osofsky, N., & Sons, Inc. N. Y. 1935.
Osoker Delicatessen & Restaurant, Inc. N. Y. 1935.
Osorel Realty Corp. Brooklyn, N. Y. Dissolved July 19, 1927.
Ossen, Emile, & Klein, Inc. Mass. 1936.
Ossining Building and Development Company. N. Y. 1931.
Ossining Plate Ice Company, Inc. N. Y. 1934.
Ossining Plumbers Supply Company, Inc. N. Y. 1935.
Ossining Theatres Corp. N. Y. 1935.
Ossip-Oster, Inc. N. Y. 1935.
Ost & Borowitz Pants Manufacturers, Inc. N. Y. 1935.
Ost & Dubrowitz, Inc. N. Y. 1934.
Ost Realty Co. N. J. 1936.
Ostar & Chizefsky Inc. N. Y. 1935.
Osten Chemical Corporation. Copy of letter to stockholders. "We are pleased to advise you that the sale of the assets of this corporation to Wm. R. Warner & Co., Inc. was duly approved at the Stockholders Meeting on September 11, 1936, and has been consummated under the terms set forth in the original notice to Stockholders." "The corporation is in a position to pay 48% of its outstanding obligations and the Board of Directors has authorized such payment, with the exception of loans under $100. which have been authorized to be paid in full. The balance of the obligations of the company will be paid out of the future royalties that will be received from Wm. R. Warner & Co., Inc. After the liabilities have been paid in full, arrangement will be made for the dissolution of this company and the issuance of royalty certificates to all stockholders in exchange for their stock. All subsequent royalties will then be paid directly to the stockholders."

Very truly yours,
OSTEN CHEMICAL CORPORATION
F. E. Ostwalt,
President.

Ostend Baths, Inc. N. Y. 1935.
Ostend Cloak Company, Inc. N. Y. 1935.
Ostend Embroidery Works, Inc. N. Y. 1934.
Ostend Sanitarium, Inc. (The). N. Y. 1934.
Ostend Shop, Inc. Del. 1935.
Osteopathic Health Cruise, Inc. Md. 1936.
Osterberg Motor Co. N. J. 1936.
Ostergaard Development Company. N. J. 1935.
Ostergaard Home Building Co. N. J. 1934.
Ostlind Manufacturing Co. Ore. 1935.
Ostrander, W. M., Inc. Inc. N. J. Defunct, 1916.
Ostrich Feather Manufacturing Company, Inc. N. Y. 1935.
Ostrin Associates, Incorporated. N. Y. 1934.

Name State Date Charter Forfeited

Ostro Motor Sales Corporation. N. Y. 1934.
Ostroff Properties, Inc. N. Y. 1931.
Ostroff, R. S., Inc. N. Y. 1935.
Ostroff's, Inc. N. J. 1936.
Ostrolenkel Relief Association, Inc. N. Y. 1935.
Ostrow Ladies Hat Company, Inc. N. Y. 1935.
Ostrow (Lazar) Inc. N. Y. 1934.
Ostrowe, Inc. N. Y. 1935.
Ostwood Building Co. N. J. 1936.
O'Sullivan & Mc Carthy, Inc. N. Y. 1935.
O'Sullivan & O'Sullivan, Inc. N. Y. 1935.
Oswaks Taxi Corporation. N. Y. 1934.
Oswald-Miller Company, Inc. W. Va. 1937.
Oswego County Water Works Co. N. Y. 1933.
Oswego Fuel and Illuminating Co. The. N. Y. 1933.
Oswego Gas Co. Del. 1935.
Oswego Tire Shop. Oswego, N. Y. Name changed to Oswego Central Tire Shop, Sept. 12, 1927.
Oswego Tool Company. N. Y. 1935.
Oswego Transit Corp. N. Y. 1935.
Oswego Underwriters Corp. N. Y. 1935.
Otato Corp. Idaho 1935.
Otero Mining Co. Del. 1934.
Othout, W. J., Inc. N. Y. 1934.
Otis Allen & Sons Co. of Lowell & Lawrence, Mass. Acquired by Atlas Plywood Corp.
Otis Co. (Mass.) $100. par stock has a liquidating value of $20. per share.
Otis Engine Corp. N. Y. 1935.
Otis Garage Inc. Del. 1934.
Otis Granite Company. Incorporated in New York in 1904 and was located at Hudson, N. Y. The corporation was subsequently dissolved by Proclamation of the Governor. The Hudson River Trust Co., at Hudson, N. Y., informed us that they never heard of this company nor know of any value to the stock. It is our opinion that the shares are without value.
Otis Heating & Plumbing Corp. N. Y. 1935.
Otis Hill Corp. Mass. 1936.
Otis, James, Steamship Corp. Del. 1934.
Otis Steam Motors Corp. N. Y. 1935.
Otisco Mining Co. Del. 1934.
Otiswood Studios Inc. N. Y. 1934.
Otjen & Smith Company. Incorporated in Wisconsin on September 28, 1906 and forfeited its corporate rights on January 1, 1910, for failure to file annual reports. Last report filed 1908 reported as follows: President, C. S. Otjen, 341 Superior St., Milwaukee; Vice Pres., Eliz. Otjen, 341 Superior St., Milwaukee; Secretary, H. B. Smith, 640 Van Buren St., Milwaukee. We found no value to the stock and therefore believe the shares are without value.
Otlin, M., Inc. Del. 1937.
Otmul Realty Co., Inc. N. J. 1936.
Otmur Dress Corp. N. Y. 1935.
Otner (J.) Company, Inc. N. Y. 1934.
O'Toole, Edward, Co., Inc. N. J. 1935.
O'Toole, William J., Stevedoring Corp. N. J. 1935.
O'Toole's Packard Renting Corp. N. Y. 1935.
Otpin Building Corporation. N. Y. 1934.
Otray Motor Sales Corp. N. Y. 1935.
Otsego County Products Corp. N. Y. 1935.
Ott Holding Corp. N. J. 1937.
Ott Woodworking Co. Inc. N. Y. 1934.
Ottaviano & Marigliano Inc. N. Y. 1935.
Ottawa Theatres, ltd. Assets purchased by B. F. Keith Corp.
Ottawa Theatres, Ltd. Preferred stock has a liquidating value of $20. per share. Common stock is worthless.
Otte Securities Co. Del. 1935.
Otteis Realty Co. Inc. N. Y. 1934.
Otten, Edward, Company, Inc. N. Y. 1935.
Otter Manufacturing Company, Inc. N. Y. 1935.
Otter River Board Co., The. Mass. 1936.
Otter River Brick Co. Mass. 1934.
Otter-Williams Corporation. N. Y. 1934.
Otterson, Inc. N. Y. 1935.
Ottilia Hat Company, Inc. N. Y. 1935.
Otto Engine Works. Acquired by National Supply Co. (Del.)
Otto Hall Clothing Co. Del. 1935.
Otto Holding Co., Inc. N. Y. 1934.
Otto, Inc. N. J. 1937.
Otto-Nestor Auto Service, Inc. N. Y. 1935.
Ottoman Imperial Estates, Inc. Mr. Hill Montague, an attorney, located at Travelers Bldg., Richmond, Va., informed us as follows on April 17, 1937. "This corporation has been in the hands of a Receiver for several years. The stock has no value unless there can in some way be brought about a recovery of money in connection with lands in the Near East, which were conveyed to certain British subsidiary corporations by the major portion of the heirs of the late Sultan of Turkey. The whole matter

Name State Date Charter Forfeited

is complicated by the laws of several countries, and several parties have spent considerable money in trying to bring about a settlement of some nature, but have been unable to meet with success up to this time." (4/1937.)

Ottoman Imperial Estates, Inc. Va. 1937.
Otto's Coffee Pot. N. J. 1935.
Otto's Delicatessen and Grocery, Inc. N. Y. 1934.
Otto's Haberdashery, Inc. N. Y. 1933.
Otto's Motor Service. Ore. 1935.
Otto's Shops, Inc. N. Y. 1934.
Otua Finance Corp. N. Y. 1935.
Oudyk (C. M.) & Co. Inc., of New York. N. Y. 1934.
Ought Holding Corporation. N. Y. 1934.
Ounegan Woolen Co. (Me.) Bonds purchased at less than 50c on the dollar. The stock is worthless.
Ounegan Woolen Co. Maine) The bonds were purchased by the American Woolen Company for less than 50% of their face value. The stockholders received nothing. Mr. A. H. Brown, Enterprise Publishing Company, Old Town, Me., is familiar with this company.
Our Gang Children's Stores, Inc. N. Y. 1935.
Our Home Life Insurance Company. (Fla.) Va. 1937.
Our Home Remedy Company, Inc. Md. 1937.
Our Lady of Good Help Association. Mass. 1936.
Our-Lux Shoe Co. Inc. N. Y. 1934.
Our Own Cake Company Inc. N. Y. 1934.
Our Own Garage Inc. N. Y. 1933.
Our Own Home Made Horse Radish Company, Inc. N. Y. 1935.
Our Own Leasing Corp. N. Y. 1935.
Our Store. Inc. Va. 1937.
Our World Weekly, Inc. N. Y. 1934.
Ouray Union Mining Company. Incorporated in New York and in 1890 had an office in New York City. It was reported that the company had dissolved about 1896. On April 1, 1896, 200 shares sold at auction for $10. the lot. In 1911 the shares were reported as worthless and therefore submit them as such at this time.
Out of a Blue Sky, Inc. N. Y. 1935.
Out-of-The-Ink-Well Films, Inc. N. Y. 1935.
Out of Town Club, Inc. N. Y. 1934.
Outboard Motors Corp. Merged to form Outboard & Marine Mfg. Co.
Outdoor Amusement Device Company, Inc. N. Y. 1935.
Outdoor Camps, Inc. N. Y. 1934.
Outdoor Diversions Publishing Company, Inc. N. Y. 1935.
Outdoor Feature Service, Inc. N. Y. 1935.
Outdoor Outfitters, Inc. Md. 1937.
Outdoor Sports, Inc. Md. 1934.
Outdoor West Virginia, Inc. W. Va. 1937.
Outerbridge Horsey Distilling Company. Md. 1937.
Outhwaite (G. B.) & Co. Inc. N. Y. 1934.
Outing Talking Machine Company, Inc. N. Y. 1934.
Outlet Boys Shop, Inc. N. Y. 1934.
Outlet Furniture Co. Mass. 1935.
Outlet Furniture House, Inc. N. J. 1936.
Outlet, Inc., The. Va. 1936.
Outlet Jobbing House, Inc. N. Y. 1934.
Outlet Millinery Syndicate, Inc. N. Y. 1935.
Outlet Sales Co., Inc. Mass. 1936.
Outlet Shoe Trading Co. Inc. (The). N. Y. 1934.
Outlook Bureau, Inc. Mass. 1937.
Outlook Company. N. Y. 1935.
Outstanding Frocks, Inc. N. Y. 1935.
Outstanding Neckwear Manufacturing Company, Inc. N. Y. 1935.
Outten, Reed & Co. Del. 1936.
Outwater Building Corp., Inc. Scarsdale, N. Y. Name changed July 20, 1927 to Outwater Building Corp.
Outwater, Edwin, Inc. N. Y. 1935.
Oval Kitchen, Inc. N. Y. 1935.
Oval Match Company, Inc. N. Y. 1935.
Oval Taxi Corporation. N. Y. 1933.
Ovalite Company Incorporated (The). N. Y. 1934.
Over-Nite Cleaning and Dyeing Co. Inc. N. Y. 1934.
Over-The-Counter Corporation. N. Y. 1934.
Over The Wire, Inc. N. Y. 1933.
Overall Dry Cleaning & Laundry Co. Md 1935.
Overall Radio Corp. Del. 1936.
Overall Stocking Corporation. N. Y. 1934.
Overbaugh (C. B.) & Co., Inc. N. Y. 1934.
Overbeck's Rejuvenator Corp. of U. S. A. N. Y. 1935.
Overbridge Realty Corp. N. J. 1934.
Overbrook Manor Developing Corp. N. J. 1934.
Overbrook Manor Homes Corp. N. J. 1934.
Overbrook Villa, Inc. N. J. 1936.
Overcliff Development Co. Bronx, New York City. Dissolved July 8, 1927.
Overdraft Protective Bureau, Inc. N. Y. 1935.
Overhead Door Company, Inc. Oregon 1937.

Name State Date Charter Forfeited

Overhead Door Sales of Western Penna., Inc. Del. 1935.
Overhead Reduction Engineers. N. J. 1937.
Overhill Corp. N. J. 1937.
Overholt Rye Distilleries, Inc. Md. 1937.
Overland Air Lines, Inc. Del. 1934.
Overland Aircraft Corp. Del. 1934.
Overland Cafeteria, Inc. N. Y. 1934.
Overland Company of Newport. R. I. 1937.
Overland Express Co., Inc. Mass. 1935.
Overland Express, Inc. (The). N. Y. 1934.
Overland Financing Corp. N. Y. 1935.
Overland Hardware Co., Inc. N. Y. 1934.
Overland Improvement Company. Ore. 1935.
Overland-Jamestown Corp. N. Y. 1935.
Overland Lumber Co. Idaho 1935.
Overland Lunch, Inc. R. I. 1937.
Overland Pleating Company, Inc. N. Y. 1935.
Overland Producing & Refining Company. Incorporated in Colorado and was advertised as defunct and inoperative on Oct. 12, 1931. We found no value to the stock.
Overland Products Corp. N. Y. 1935.
Overland Sales Corporation. N. Y. 1934.
Overland Shirt Corporation. N. Y. 1934.
Overland Shoe Company. N. J. 1935.
Overlea Bowling Alleys, Inc. Md. 1937.
Overlock Hook & Eye Tape Corp. N. Y. 1934.
Overlook. N. J. 1936.
Overlook Contracting Co. N. J. 1936.
Overlook Holding Corporation. N. Y. 1934.
Overnight Motor Freight Service, Inc. Del. 1936.
Overnite Carrier Corp. N. J. 1934.
Overpeck Building Corporation. N. J. 1935.
Overpeck Construction Company, Inc. N. Y. 1935.
Overpeck Land Corp. N. J. 1936.
Overpeck Realty Co. N. J. 1937.
Oversea Financial Corp. Del. 1935.
Oversea Textile Corp. N. Y. 1935.
Overseas Amusements, Inc. N. Y. 1934.
Overseas Capital Corp. Del. 1934.
Overseas Fur Export Company Inc. N. Y. 1935.
Overseas Linen Corp. N. Y. 1935.
Overseas Motor Service Corp. (N. Y.) Dissolved Dec. 21, 1936.
Overseas Products Corp. (N. Y.) Value of stock dated 1918-1920. Mr. Samuel P. Gilman, a lawyer, located at 120 Broadway, N. Y. C. informed us that this corporation and a company of the same name of Delaware, were liquidated many years ago and the creditors were paid in full. There was no equity left for the stockholders. These companies have no connection with the present company, which is located at 420 Lexington Ave., N. Y. C. (1936.)
Overseas Products Corporation. (Del. 1918.) See Overseas Products Corp. (N. Y.)
Overton Chevrolet Co., Inc. Md. 1936.
Overton Properties Corporation. Ore. 1935.
Ovington Cigar Company, Inc. N. Y. 1935.
Ovington & Co. Inc. Del. 1934.
Ovington Company. Mass. 1937.
Ovington Land Corp. N. Y. 1935.
Ovington Sales Co. Mass. 1933.
Ovsay (Louis) Inc. N. Y. 1934.
Owasco Amusement Co. Rochester, N. Y. Dissolved July 19, 1927.
Owego Air Transport, Inc. N. Y. 1935.
Owego Bridge & Iron Company, Inc. N. Y. 1935.
Owego Driving Club, Inc. N. Y. 1935.
Owego Society, Inc. Idaho 1936.
Owen Advertising Service, Inc. Del. 1936.
Owen Cementing Corp. Del. 1936.
Owen Garage, Inc. Mass. 1935.
Owen & Griffiths Co. N. Y. 1933.
Owen, John P., Publishing Company, Inc. N. Y. 1935.
Owen Manufacturing Corp. N. Y. 1935.
Owen & Owen, Inc. N. J. 1936.
Owen-Russell Lumber Company. Oregon 1938.
Owens Aircraft, Inc. Del. 1937.
Owens, Allen, Inc. N. Y. 1935.
Owens Bottle Co. Merged to form Owens Illinois Glass Co.
Owens Filtering Funnel, Inc. Del. 1934.
Owens General Lubrication Corp. Del. 1936.
Owens Heating Corp. N. Y. 1935.
Owens Oil and Refining Corporation of New York. N. Y. 1931.
Owens, R. W., & Sons, Inc. Va. 1937.
Owens, T. H., & Company, Inc. N. Y. 1935.
Owens, W. H., & Co. Del. 1934.
Owensee Corporation. N. J. 1935.
Owenwood Oil Corp. Del. 1934.
Owing-Brook Studios, Inc. Md. 1936.
Owl Club, Inc. Md. 1937.
Owl Construction Company, The. N. Y. 1931.

Name State Date Charter Forfeited

Owl Development Co. Del. 1934.
Owl Dollar Cleaners & Dyers, Inc. N. Y. 1935.
Owl Dress, Inc. N. Y. 1935.
Owl Electric Lamp Co. N. J. 1936.
Owl Freight Line, Inc. Ore. 1936.
Owl Garage, Inc. N. Y. 1935.
Owl Gear & Bearing Company, Inc. N. Y. 1935.
Owl Hill Consolidated Mines, Inc. Del. 1936.
Owl Home Building Corp. N. Y. 1935.
Owl National Lamp of N. J., Inc. N. J. 1936.
Owl Paper Stock Company, Inc. N. Y. 1935.
Owl Plating Works. Brooklyn, N. Y. Dissolved Sept. 13, 1927.
Owl Refrigerator Company, Inc. N. Y. 1935.
Owl Restaurant, Inc. Mass. 1935.
Owl Service Co. R. I. 1935.
Owl Trading Post, Inc. Mass. 1935.
Owl Trading Post Patent Medicine Co. Mass. 1936.
Owl Transfer Co., Inc. N. J. 1936.
Owl Transportation, Inc. Del. 1935.
Own Your Home Exposition, Inc. N. Y. 1935.
Owner Driven Taxicab Association, Inc. N. Y. 1935.
Owners Homes. N. J. 1937.
Owners Improvement Corp. N. Y. 1933.
Owners Land Value Security Co. Del. 1934.
Owners Mutual Tire Factories, Inc. Del. 1934.
Owner's Service Corporation. N. J. 1935.
Owners' & Tenants' Electric Company, Inc. N. Y. 1931.
Owneys Catering Corp. N. Y. 1935.
Ownit Realty Corp. N. Y. 1935.
Owyhee Farms Co. Idaho 1935.
Owyhee Land & Irrigation Co. The First Mortgage 20 year 6% bonds dated May 1, 1892, due May 1, 1912, have a decree value of $79.35 per $500. unstamped bond, payable at the First National Bank of Boston, Mass.
Ox, Wolf & Son, Inc. N. J. 1935.
Oxenham, R. A., Inc. Del. 1936.
Oxenhorn, M., & Son, Inc. N. Y. 1935.
Oxford Amusement Co. Del. 1936.
Oxford Bakery, Inc. N. Y. 1934.
Oxford Brush Manufacturing Company, Inc. N. Y. 1935.
Oxford Butter & Cheese Co. Inc. N. Y. 1933.
Oxford Cafe, The. Ore. 1935.
Oxford Candy Corp. Mass. 1934.
Oxford Community Association, Inc. N. J. 1935.
Oxford Corp. Del. 1936.
Oxford Corp. Me. 1934.
Oxford Corp. of Newark. N. J. 1934.
Oxford-Eustis Realty Co. Mass. 1933.
Oxford Factors Corporation. N. Y. 1933.
Oxford Film Exchange, Inc. N. Y. 1934.
Oxford Fruit Products Co. Me. 1934.
Oxford Garage, Inc. N. Y. 1935.
Oxford Glass Works Inc. N. Y. 1934.
Oxford Granite & Marble Works, Inc. Mass. 1936.
Oxford Holding Corp. Del. 1935.
Oxford Innersole Company, Inc. Mass. 1937.
Oxford Men's Shops, Inc. N. Y. 1934.
Oxford Ministerial Assn. Mass. 1937.
Oxford Motors, Inc. Mass. 1933.
Oxford Processes, Inc. Del. 1935.
Oxford Radio Co., Inc., 2138 Third Ave., New York City. Involuntary petition in bankruptcy filed in April 1937.
Oxford Radio Corp. Del. 1934.
Oxford Realty Company. Oregon 1938.
Oxford Realty & Investment Company. N. J. 1935.
Oxford School Furniture Corp. N. Y. 1935.
Oxford Sportswear Mill, Inc. N. Y. 1935.
Oxford Stores, Inc. N. Y. 1934.
Oxford Taxi Corp. N. Y. 1934.
Oxford Watch Company, Inc. N. Y. 1935.
Oxford Woolen Co. Mass. 1933.
Oxhorn Dress Inc. N. Y. 1934.
Oxidite Mfg. Co. Mass. 1933.
Oxley's, C. K., Inc. W. Va 1937.
Oxman, Bernstein Co., Inc. N. Y. 1934.
Oxman Body Sales Co., Inc. N. Y. 1934.
Oxman, Jacob, Inc. Del. 1936.
Oxy Realty Corp. N. Y. 1935.
Oxy-Vaporal Co. Inc. N. Y. 1933.
Oxydyne Co., Inc. Del. 1935.
Oyster Bar, Inc. N. J. 1935.
Oyster Bay Estates, Inc. N. Y. 1935.
Oyster Bay Restaurant, Inc. N. Y. 1935.
Oyster Bay Theatre Corporation. N. Y. 1934.
Oyster Harbors, Inc. Out of Business.
Oystermens Barrell Co. Md. 1935.
Ozark Development Co. Del. 1937.
Ozark Mining Co. (S. D.) No value found.
Ozark Plateau Gas Co. Del. 1934.
Ozark Public Service Co. Del. 1935.

Name State Date Charter Forfeited

Ozarka Radio Sales and Service Company. Ore. 1935.
Ozarka Sales & Service. Ore. 1935.
Ozdoba Bros. Inc. N. Y. 1933.
Ozdoba Bros. Silk Mills, Inc. N. Y. 1933.
Ozer Realty Co. N. J. 1937.
O-Zoine Medical Co., Inc., The. Del. 1937.
Ozokerite Mining Corp. N. Y. 1935.
Ozone Cafeteria, Inc. N. Y. 1935.
Ozone Contracting Corp. N. Y. 1935.
Ozone Park Bakery & Lunch Room, Inc. N. Y. 1934.
Ozone Park Bottling Works Inc. N. Y. 1934.
Ozone Refining Corp. N. Y. 1935.
Ozone Trucking Corp. N. Y. 1935.

P and A Paint Works. Rochester, N. Y. Dissolved Sept. 7, 1927.
P. & A. Rate Co. Del. 1936.
P. A. W. Cab Corp. N. Y. 1934.
P. & B. Agencies, Inc. N. Y. 1935.
P-B-B Co-operative Oil Company, Inc. Idaho 1936.
P. B. C. Holding Corporation. N. Y. 1934.
P. & B. Cloak & Suit Co., Inc. N. Y. 1934.
P. B. Corporation. (Del.) This company paid a partial liquidating dividend of $15. per share in 1930. Collect from Frederick C. Ely, Treasurer, 49 Beacon Street, Florence, Mass.
P & B Corp. N. Y. 1935.
P. & B. Food Store. N. J. 1935.
P. B. K. Cosmetics, Inc. N. Y. 1935.
P. B. L. E. Oil & Gas Company. Incorporated in Oklahoma and was located at Poteau, Okla. The company lost its charter on December 15, 1930. The last report filed in 1922 showed the following officers: President, H. H. Erskine, Steubenville, Ohio; Vice Pres., E. S. Hutton, Poteau, Okla.; Treasurer, J. W. Bates, Poteau, Okla.; Attorney, John Pflzgraf, Poteau, Okla. We know of no value to the stock.
P. B. L. Holding Co. N. J. 1937.
P. B. Lighting Fixture Company, Inc. N. Y. 1935.
"P. B." Net Co. Del. 1936.
P. B. R. Bakery & Lunch, Inc. N. Y. 1935.
P. B. Realty Co. N. J. 1934.
P. B. Realty Corporation (The). N. Y. 1934.
P. & B. Trucking Corporation. N. Y. 1934.
P. & C. Co. Inc. Del. 1934.
P., C. & L. Realty Co., Inc. N. Y. 1934.
P. C. Realty Co. N. J. 1935.
P. C. S. Pants Co. Inc. N. Y. 1934.
P. C. Taxi Service, Inc. N. Y. 1934.
P. C. W. Taxi Corp., Inc. N. Y. 1934.
P. D. & K. Cleaners & Dyers, Inc. N. Y. 1934.
P. D. M. D. Amusement Corporation. N. Y. 1934.
P. D. Q. Jobbers, Inc. N. Y. 1935.
P. & D. Restaurant Corporation. N. Y. 1934.
P. E. Catering Corporation. N. Y. 1934.
P. E. F. Dressmakers, Inc. N. Y. 1934.
P. E. L. Holding Co. N. J. 1935.
P. F. & S. Realty & Fiscal Corporation. N. Y. 1934.
P. G. Bleaching Water Co. Mass. 1935.
P. & G. Corp. N. J. 1936.
P. G. & E. Wool Stock Corp. N. Y. 1934.
P. & G. Fruit Co., Inc. N. Y. 1934.
P. G. G. Theatre Corporation. N. Y. 1934.
P. & G. Garage Company, Inc. N. Y. 1935.
P. G. Hosiery, Inc. N. Y. 1935.
P. G. K. Co., Ltd. (Mass.) Dissolved 1929. No value found for stock. President, John J. Shaw, 30 Federal St., Boston, Mass.
P. G. Productions, Inc. N. Y. 1935.
P. G. R. Holding Corp. N. Y. 1935.
P. G. Stores, Inc. N. Y. 1935.
P. & H. Contracting Co. N. J. 1937.
P. and H. Realty Co. N. J. 1936.
P and H Restaurant, Inc. N. Y. 1934.
P. J. Building Company, Inc. N. Y. 1935.
P. & J. Dress Company, Inc. N. Y. 1934.
P. & J. Garage, Inc. N. Y. 1934.
P. & K. Cloak & Suit Company, Inc. N. Y. 1935.
P. K. Roofing, Plumbing & Heating Co., Inc. N. J. 1937.
P. K. & W. Realty Corporation. N. Y. 1934.
P. & L. Automatic Laundry Valve Co., The. Mass. 1934.
P. L. B. Amusement Corporation. N. Y. 1934.
P. L. D. Construction Co. N. J. 1934.
P. & L. Grocers, Inc. N. Y. 1934.
P. & L. Hat Co., Inc. N. J. 1935.
P. & L. Operating Company, Inc. N. Y. 1935.
P. L. R., Inc. N. Y. 1935.
P. L. S. Cloak Co. Inc. N. Y. 1934.
P. & M. Brick Manufacturing Company, Inc. N. Y. 1935.
P. M. G., Inc. N. J. 1935.
P. & M. Garage Inc. N. Y. 1934.
P. M. J. Corporation. N. J. 1935.

Name State Date Charter Forfeited

P. M. Leather Goods Company, Inc. N. Y. 1934.
P. & M. Lunch. Ore. 1935.
P. M. M. Holding Corp. N. Y. 1935.
P. M. & P. Cafeteria, Inc. N. Y. 1934.
P. M. Products, Inc. N. Y. 1935.
P & M Realty & Investment Company. N. J. 1935.
P. & M. T. Motors, Inc. N. Y. 1935.
P. &. N Construction Corp. N. J. 1936.
P. and N. J. Construction Co. N. J. 1934.
P. & N. North End Realty and Investment Co. Inc. N. J. 1934.
P. and N. Realty Corporation. N. J. 1935.
P. & O. Restaurant, Inc. N. Y. 1935.
P. and P., Inc. N. J. 1935.
P and P Investment Corp. N. J. 1934.
P. & P. Tailoring Company, Inc. N. Y. 935.
P. Q. Fur Company, Inc. N. Y. 1935.
P. Q. S. Tailors, Inc. Del. 1935.
P. & Q. Shop of Springfield, Mass., Inc. Mass. 1937.
P. R. C. Woodwork Corporation. N. Y. 1934.
P. & R. Cloak Co., Inc. N. Y. 1934.
P. & R. Construction Company, Inc. N. Y. 1935.
P. & R. D. Realty Corporation. N. Y. 1934.
P. R. Dress Company, Inc. N. Y. 1935.
P. R. G. Holding Co., Inc. N. Y. 1934.
P-R-O Motor Transit Co. N. J. 1934.
P. & R. Restaurant Corporation. N. Y. 1934.
P. & R. Tile Corp. N. Y. 1935.
P. & S. Construction Company, Inc. Mass. 1937
P. & S. Corp. Mass. 1937.
P. & S. Dairy Restaurant, Inc. N. Y. 1934.
P. S. E. Trucking Corp. N. Y. 1935.
P. S. & F. Garage, Inc. N. Y. 1934.
P. S. G. Theatrical Enterprises, Inc. N. Y. 1935.
P. & S. Hardware Inc. N. Y. 1934.
P. S. Holding Co. N. J. 1936.
P. & S. Hotel Co., Inc. N. Y. 1934.
P. & S. Iron Works, Inc. N. Y. 1935.
P. S. & L. Iron Works, Inc. N. Y. 1934.
P. S. L. Realty Co., Inc. N. Y. 1934.
P & S Laundry Inc. Mass. 1933.
P. & S. Lunch, Inc. N. Y. 1935.
P. & S. Operating Corporation. N. Y. 1934.
P. S. P. Sales Corp. Del. 1935.
P. & S. Painting and Decorating Co. Inc. N. Y. 1934.
P. & S. Pharmacy Inc. Mass. 1933.
P. & S. Plain & Ornamental Plastering Company, Inc. N. Y. 1935.
P. & S. Realty Co. N. J. 1936.
P. T. B. Incorporated. N. Y. 1934.
P. & T. Building Corporation. N. Y. 1934.
P. T. Chemical Co. Inc. N. Y. 1934.
P. T. D. Realty Company, Inc. N. Y. 1935.
P. T. L. Inc. N. Y. 1934.
P-U Corp. N. Y. 1935.
P. & W. Doll Company, Inc. N. Y. 1935.
P. & W. Electric Company, Inc. N. Y. 1935.
P. W. L. Flying Service, Inc. Mass. 1933.
P. W. P. Metal Products Corporation. N. Y. 1934.
P. & W. Sales Corp. Mass. 1933.
P. W. & W. Realty Co. N. J. 1935.
P. & Y. Trading Corp. N. Y. 1935.
P. & Z. Dairy Luncheonette Inc. N. Y. 1934.
Pa Pro Co., of Utica, N. Y. Acquired by Robert Gair & Co.
Pabac Construction Co., Inc. N. J. 1935.
Pabco Beverage Co. N. J. 1934.
Pabst Bros., Inc. N. J. 1934.
Pac-Ad Corporation (The). N. Y. 1934.
Paca Holding Corp. Md. 1934.
Pacco Sales Company Inc. Incorporated in New York in 1918 and was located at 1328 Broadway, N. Y. C. in 1919. Directors: John J. Britton, Dwight W. Bowles, Jos. D. Bencus. In 1921 the company was located at 252 W. 58th St., N. Y. C. In 1922 the company was reported out of business. We found no value to the stock and therefore believe the shares are without value.
Pace Sales Corp. N. J. 1936.
Pacemaker Trucking Co., Inc. N. Y. 1934.
Pachman (L.) Co. Inc. N. Y. 1934.
Pachman & Rosenbaum, Inc. N. Y. 1935.
Pacific American Fire Insurance Co. Common stock has a liquidating value of $20. per share.
Pacific Apartments, Inc. N. Y. 1934.
Pacific Art Stores, Inc. N. Y. 1934.
Pacific Asset Company. Ore. 1935.
Pacific & Atlantic Telegraph Co. of United States. See Western Union Telegraph Co.
Pacific Bakery, Inc. Oregon 1937.
Pacific Banana Corp. of Costa Rica. Del. 1937.
Pacific Bancorporation. Ore. 1936.
Pacific Bank, New York City, 1850. Merged with the American Exchange National Bank, August 1, 1925, under the name of the American Exchange-Pacific National Bank.
Pacific Beach Consolidated Mining Company. Incorporated in South Dakota in 1901 and expired by limitation of its charter in 1921. Our mining books show no record of this company's operations. We found no value to the stock and therefore believe the shares are without value.
Pacific Bedding Co. Inc. N. Y. 1934.
Pacific Beverage Corp. N. Y. 1935.
Pacific Bond & Share, Inc. Oregon 1937.
Pacific Brands, Inc. Ore. 1935.
Pacific Bridge Company. Ore. 1935.
Pacific Brotherhood Investment Co. Del. 1934.
Pacific Building Garage. Oregon 1937.
Pacific Carbon & Ribbon Mfg. Co. Mass. 1934.
Pacific Chiropractic College. Ore. 1935.
Pacific Coal & Coke Co. (Wyo.) No reports filed since 1933. Last known address Kemmerer, Wyo., in care of J. F. Musgrove.
Pacific Coast Aggregates, Inc. This corporation went through reorganization under 77B of the Bankruptcy Act and the 10 Year S. F. Conv. Gold Debentures due July 1, 1939, are exchangeable at the Bank of America National Trust & Savings Association, San Francisco, Calif., for 34 shares of new common stock of $10. par value for each $1000. bond.
Pacific Coast Air Lines, Inc. Del. 1934.
Pacific Coast Auto Court Corp. Del. 1936.
Pacific Coast Condensed Milk Company. Ore. 1935.
Pacific Coast Garages, Inc. Ore. 1936.
Pacific Coast Glass Co. Merged to form Illinois Pacific Glass Co.
Pacific Coast Hotel Corporation. Ore. 1935.
Pacific Coast Lumber Co. Ore. 1936.
Pacific Coast Mines, Inc. Ore. 1935.
Pacific Coast Mortgage Co. Ore. 1935.
Pacific Coast Plumbing News Publishing Company, Inc. N. Y. 1934.
Pacific Coast Products League, Inc. Del. 1934.
Pacific Coast Securities, Inc. Ore. 1936.
Pacific Coast Terminal Co. Del. 1935.
Pacific Coast & Texas Oil Co. Incorporated in South Dakota on May 14, 1901 and its term of existence expired in 1921. James Stein and William H. Reinhart, both of Scranton, Pa. were the incorporators. The business office was located in New York City. Mr. F. R. Sherwin was reported as the fiscal agent in Baltimore. The U. S. Investor reported in Oct., 1901 that this company was purely a stock-jobbing scheme. Their correspondent in California who investigated the property the company claimed to have owned there, reported that the company was unknown and that the property was wildcat property with no producing wells. The shares in our opinion are without value.
Pacific Coast Texide Co., Inc. Ore. 1936.
Pacific Coast Uniform Co. Ltd. Del. 1934.
Pacific Coat Company. Oregon 1937.
Pacific Co., Inc. Del. 1935.
Pacific Consolidated Mining Co. S. D. 1922.
Pacific Contract Co. Ore. 1936.
Pacific Co-Operative Rabbit Marketing Assn. Ore. 1936.
Pacific Cooperative Wool Growers. Idaho 1936.
Pacific Corp. N. J. 1936.
Pacific Cottonseed Products Corp. Reorganized in 1935 as California Cotton Oil Corporation, Los Angeles, Calif.
Pacific Credit Corp. N. Y. 1935.
Pacific Creditors Incorporated. Ore. 1935.
Pacific Cross Tie Company. Oregon 1937.
Pacific Cycle Race Association. Ore. 1935.
Pacific Deep Sea Fishing Corp. Del. 1937.
Pacific Development Corporation. Incorporated under the laws of the State of New York in 1917 to engage in industrial and commercial development work in the Orient. On January 6, 1925, Mr. Waldo S. Reed, was appointed Receiver. Mr. Reed informed us on April 6, 1938, that the receivership was wound up in May 1928, at which time no equity remained for the capital stock which is without value.
Pacific Discount Corporation. N. Y. 1934.
Pacific and Eastern Steamship Company (Inc.) N. Y. 1934.
Pacific Electric Corporation. N. Y. 1934.
Pacific Embroidery Works, Inc. N. Y. 1934.
Pacific Empire Holdings, Inc. Del. 1936.
Pacific Engineering Company. Ore. 1935.
Pacific Enterprise Corp. Oregon 1938.
Pacific Exploration Co. Del. 1934.
Pacific Export Log Inspection Bureau. Ore. 1935.
Pacific Factors, Inc. Mass. 1936.

Name State Date Charter Forfeited

Pacific Food Products Company. Md. 1937.
Pacific Foods Markets, Inc. N. J. 1937
Pacific Freight Company, Inc. Oregon 1938.
Pacific Freight Lines Corp. Ltd. Del. 1935.
Pacific Freight Lines, Inc. Del. 1936.
Pacific Frosted Foods, Inc. Now Frosted Food Sales Corp.
Pacific Fur Corporation. N. Y. 1934.
Pacific Garage Co. Del. 1936.
Pacific Garage Company, Inc. N. J. 1935.
Pacific Gas Stations, Inc. N. Y. 1935.
Pacific Gold, Inc. Oregon 1938.
Pacific Gold Placer Co. Del. 1934.
Pacific Hardware & Steel Co. Merged into Baker Hamilton & Pacific Company. The stock has a liquidating value of $25. per share. We found a record that the company paid another dividend of $10. per share in 1918.
Pacific Holding Corp., Ltd. Del. 1936.
Pacific Hotel News Company. Oregon 1937.
Pacific & Idaho Northern Railway Company. Idaho 1936.
Pacific Income Properties Corp. Ltd. Del. 1935.
Pacific Industrial Corporation. Ore. 1935.
Pacific International Live Stock Exposition Company, The. Ore. 1935.
Pacific Investing Corp. Merged to form Pacific Southern Investors, Inc.
Pacific Investment Co. N. J. 1934.
Pacific Land Produce & Groves Company, Inc. N. Y. 1935.
Pacific Mail Steamship Company. Incorporated in New York in 1848. According to our records a distribution of $25. per share was made in 1854. On December 15, 1915, a liquidating dividend of $25. per share was paid to stockholders. Mr. A. E. Gravatt, Room 825, 112 Market Street, San Francisco, California, is in charge of the liquidation of the company. We suggest that you ascertain from Mr. Gravatt if any dividends are due on your shares. Because this company is a very old one it is our opinion that the company may hold a considerable amount of unclaimed dividends. The payments should be stamped on the certificates.
Pacific Management Corp. N. Y. 1935.
Pacific Market, Inc. N. Y. 1934.
Pacific Masons Supply Co., Inc. N. Y. 1934.
Pacific Mercantile Corporation. N. Y. 1934.
Pacific Minerals Inc. Del. 1935.
Pacific Minerals, Inc. (Foreign.) Ore. 1936.
Pacific Mining & Smelting Co. Ore. 1936.
Pacific Molybdenum Mines, Inc. Del. 1934.
Pacific Motorship Company. Maine 1936.
Pacific Mutual Life Insurance Co. of Calif. Insurance Commissioner Samuel L. Carpenter, Jr., filed suit to recover $990,990 from officials of the above company allegedly illegally paid in dividends. January 4, 1937.
Pacific Northwest Company, Inc. Oregon 1938.
Pacific Northwest Flax Growers Co-operative Assn. Oregon 1937.
Pacific Northwest Grain Dealers Association. Oregon 1937.
Pacific Northwest Mortgage Corp. Oregon 1937.
Pacific Northwest Paper Mills, Inc. Oregon 1938.
Pacific Oil Co. N. J. 1937.
Pacific Oil Company. The Industrial Trust Company, Wilmington, Del., informed us on May 18, 1937, that the following dividends were paid on each share of stock: March 1926—2/3 share Associated Oil Co., and $3. cash; May 1926—one share Standard Oil Co., of Calif.; August 1930—Final Dividend $1.28 in cash.
Pacific Oriental Corporation. Ore. 1935.
Pacific Phosphate and Chemical Co. Ore. 1935.
Pacific Planing Mill Co. Ore. 1936.
Pacific Producing Co., Inc. Ore. 1935.
Pacific Products Company, Inc. N. Y. 1934.
Pacific Products Export Company. Oregon 1938.
Pacific Prospectors, Inc. Del. 1935.
Pacific Railroad (of Missouri). The following notation is stamped on stock dated 1875: "Paid on the within shares the sum of Six 3845/10000 Dollars per share, under and in pursuance of the decree of the United States Circuit Court for the Southern District of New York, entered on the 11th day of June, 1886, in a certain suit wherein the Pacific Railroad (of Missouri) was complainant and Robert L. Cutting, Jr., et al., were defendants. The funds are now probably held by the United States Treasury, and may be recovered by making proper application to the Court.

Name State Date Charter Forfeited

Pacific Railway Company of Illinois. Organized in 1888 to control the Los Angeles Cable Railway Company. In a suit against the stockholders of the Pacific Railway Company, the court decided that the stockholders had to pay the receiver $1,058,264. representing $68. per share—the unpaid subscription price of the stock. The debt amounted to $1,300,000. (Superior Court at Chicago dated 7/1/1898).
Pacific Record Publishing Company. Ore. 1935.
Pacific Refrigerating and Transit Corp. Del. 1934.
Pacific Retail Confectionery and Cigar Corporation. N. Y. 1934.
Pacific Rockgas Co. Ore. 1935.
Pacific Sales & Operating Corp. of America. N. Y. 1935.
Pacific Savings & Loan Association. Idaho 1936.
Pacific Securities Company. Ore. 1935.
Pacific Shares Corporation. N. Y. 1934.
Pacific Shell Company. Oregon 1938.
Pacific Shoe Company, Inc. Mass. 1937.
Pacific Shoeman. Ore. 1936.
Pacific Smelting and Mining Company. This company was organized under the laws of Maine on October 6, 1909. It was the consolidation of the Douglas Copper Company and the Mexican Exploration & Mining Company. No dividends were paid. Unsettled conditions in Mexico undoubtedly was the reason for the failure of the prospect to materialize. In 1920 the stock was quoted as valueless for inheritance tax purposes, and the company reported out of existence in 1925. We therefore submit that as of October 29, 1928 the stock was without value.
Pacific Southwest Hardwood Co. Del. 1934.
Pacific-Southwest Loan & Mortgage Corp. Del. 1934.
Pacific Spruce Corp. Del. 1934.
Pacific Spruce Corp. (Foreign.) Ore. 1936.
Pacific States Lumber Co. The Central Trust Company of Chicago, Illinois, we understand, made a payment on the First 8% bonds due 1927-32-37-42.
Pacific States Pulp & Paper Co. Del. 1935.
Pacific States Securities Co. Del. 1934.
Pacific States Securities Company, The. Ore. 1935.
Pacific Steamship Co. First Pfd. Marine Equip. 6½% bonds due 1926-45 have a decree value of $97.89 per $1000. bond due 1931; 1932, $97.23 per bond; and $96.23 for others.
Pacific Sulphur Corp. Del. 1936.
Pacific Textile Corporation. N. Y. 1934.
Pacific Timber Co. Del. 1935.
Pacific Tradesbanc Ltd. Del. 1935.
Pacific Trading Co. Ore. 1936.
Pacific Transport Company. Ore. 1935.
Pacific Used Car Exchange, Inc. Del. 1936.
Pacific Veneer Company. Ore. 1935.
Pacific Waco Sales Company. Oregon 1937.
Pacific Window Cleaning Company, Inc. N. Y. 1935.
Pacific Wood Products, Inc. Ore. 1935.
Pacific Woods Company. Ore. 1935.
Pacific Wool Growers Credit Corporation. Idaho 1936.
Pack Glass Co., Inc. N. J. 1936.
Pack Shops, Inc. Del. 1937.
Pack Shops of Boston, Inc. Mass. 1935.
Package Confectionery Co. Mass. 1933.
Package Confectionery Corp. Mass. 1936.
Package Paper Company. Mass. 1937.
Packard Auto Exchange Company, Inc. N. Y. 1935.
Packard Bergen County Co. N. J. 1936.
Packard & Cadillac Automobile Livery, Inc. N. Y. 1934.
Packard Carton Co. Mass. 1934.
Packard Construction & Dev. Co. Md. 1935.
Packard, D. W., Motor Co. Mass. 1936.
Packard Electric Company. An initial liquidating dividend of one share of General Motors Corporation common was given for each three shares of Packard stock held, at the Guardian Trust Company, Cleveland, Ohio.
Packard Funeral Car Service, Inc. N. Y. 1935.
Packard Grocery & Coal Co. Mass. 1934.
Packard Hydraulic Dredging Co. N. J. 1934.
Packard, J. M., Operating Company, Inc. N. Y. 1935.
Packard Lunch Company, Inc. N. Y. 1935.
Packard Motor Car Company of Boston. Mass. 1937.
Packard Paint & Varnish Co. Inc. Mass. 1933.
Packard Paper Box Company. Mass. 1937.
Packard Paper Box Corporation. N. Y. 1934.
Packard Plainfield Company. N. J. 1935.
Packard Sweater Mills Corp. Del. 1936.
Packard Theatrical Exchange. Incorporated in New York on June 11, 1906 and was located at 755 Seventh Ave., N. Y. C. in 1933. Chismore H. Packard, President; Ada E. Humbert, Secretary and Treasurer. We consulted the building agents and were informed that the company is out of business.

Name State Date Charter Forfeited

The company naturally had no assets when it went out of business as it was merely a placement bureau for theatrical people and generally received a commission for services. We believe the shares are without value.

Packard Upholstering Co. Mass. 1935.
Packard Utilities Corp. Del. 1936.
Packard Williamson Company. W. Va. 1937.
Packard Winchester, Inc. Mass. 1935.
Packer & Bellet Coal Company. N. J. 1935.
Packer Fur Manufacturing Company, Inc. N. Y. 1935.
Packer's Furniture House, Inc. N. J. 1935.
Packers Outlet, Inc. Mass. 1937.
Packers Realty Corp. Va. 1937.
Packers' Sales Corporation. N. J. 1935.
Packers' Supply Company, Inc. N. Y. 1935.
Packerson Coat Company, Inc. N. Y. 1935.
Packseal Corp. Md. 1934.
Pacofoc Amusement Co. of Lowell. Mass. 1934.
Pacorwas Lumber and Pulp Exporting Corporation. N. Y. 1934.
Pacrite Corp. Inc. Del. 1935.
Pada Services, Inc. N. J. 1936.
Paddock Roads Corp. N. Y. 1935.
Paddock Roads Corporation. Value of common stock of no par value. Value of preferred stock, par value $100. Incorporated under the laws of the State of New York in 1929 for the specific purpose of manufacturing a certain road material to be exported to foreign countries. After the market crash in October, 1929, the corporation was unable to obtain any foreign contracts because of the exchange and prohibitive duties. It was reported that shop-keeper's would not interview American salesmen. The corporation being unable to transact business and having no assets, ceased to exist several years ago. Mr. Paddock also informed me that when the company went out of business it had no assets and its shares were without value. Therefore, I submit the preferred and common shares as worthless as of February 15, 1935.
Paddock Zusi Motor Car Co. N. J. 1936.
Paddy Market Stable, Inc. N. Y. 1935.
Paddy Realty Corp. N. Y. 1935.
Paddy's Inc. N. J. 1936.
Paddy's Restaurant, Inc. N. J. 1937.
Paderovsky Brothers, Inc. N. Y. 1935.
Padichah Cigarette Co. Mass. 1933.
"Padlocks" Producing Company, Inc. N. Y. 1934.
Pado Holding Company, Inc. N. Y. 1935.
Padrae, Inc. N. Y. 1935.
Paducah Electric Co. Del. 1937.
Paducah Ohio River Bridge Co. Del. 1937.
Pagani (C.) & Co. Inc. N. Y. 1934.
Pagano (A.) Inc. N. J. 1934.
Page Brook Telephone Company, Inc. N. Y. 1934.
Page Brothers Oil Co. Del. 1935.
Page Church Construction Corp. N. J. 1935.
Page Cotton Co. Del. 1936.
Page, D. L., Inc. Mass. 1933.
Page, Delaine, Inc. N. Y. 1934.
Page Engineering Co. Mass. 1934.
Page Engineering Co. (Md.) Dissolved on August 15, 1921 in the Circuit Court No. 2 of Baltimore, Md.
Page, Fred M., Co., Inc. Mass. 1934.
Page, Frederick, Contracting Company. W. Va. 1937.
Page, Geo. W., & Co. Ore. 1935.
Page, H. W., Inc. N. Y. 1933.
Page Holding Corp. N. Y. 1935.
Page, Inc. Del. 1935.
Page, Inc. Mass. 1935.
Page Mfg. Corp. N. Y. 1934.
Page Mayonnaise Co. Mass. 1935.
Page Organ Corp. New York City. Name changed to Ruymore Organ Corp., Sept. 13, 1927.
Page Securities Corp. Mass. 1933.
Page & Shaw, Inc. Value of Class A Stock. On June 9, 1930, Hugh D. McClellan of Boston, was appointed receiver for the company. The appointment resulted from proceedings brought by a minority stockholder, to recover for the corporation about $10,000. alleged to have been paid out as bonuses in connection with the sale of Class "A" stock of the concern. In August, 1931, the company filed a voluntary bankruptcy petition, listing absolute claims of $300,000. and assets of $200,000. In Nov., 1930 Otis E. Dunhan and two Boston brokers were convicted for fraud. In January, 1931 the assets of the company were sold to the Daggett Chocolate Co. for $160,000. There were insufficient funds to pay the creditors in full, leaving no equity for the capital stock, which is without value. The District Attorney wanted testimony to convict the above men. It was reported that each received about two years and were fined. The shares are absolutely worthless.
Page Soda Fountain Co. N. J. 1936.
Page Steel & Wire Co. Acquired by American Chain Co., Bridgeport, Conn.
Page Steel & Wire Co. First preferred stock liquidated at $60. per share. Second preferred received $40. per share. Common received $3. per share.
Pagell, Inc. N. Y. 1935.
Pagergan Co. New York City. Name changed to Pagergan Corp., Sept. 14, 1927.
Pagliaro-Alimonti, Inc. N. Y. 1935.
Pagoda Inn, Inc. N. Y. 1934.
Pagoda Tea Company, Inc. (The.) N. Y. 1934.
Pahlavi Trading Corp. Del. 1936.
Paige-Detroit Bldg., of N. E. The First 6% deposited bonds due 1928-36 received $170. on each $1000 cft., from the American Trust & Safe Deposit Co., of Chicago, Ill.
Paige, H. Ray, & Company, Inc. N. Y. 1935.
Paige Pajamas, Inc. N. Y. 1935.
Paige, Pat, Inc. N. Y. 1935.
Paige Restaurant & Realty Corp. N. Y. 1934.
Paigett Garage Incorporated. N. Y. 1934.
Paikin's Paint Supply Co. N. J. 1937.
Paillard, Inc. N. Y. 1933.
Paine Drug Inc. (1927.) Mass. 1936.
Paine, Guy B., Co. Ore. 1936.
Paine, Harry B., Inc. N. Y. 1935.
Paine-Hoban, Inc. Mass. 1933.
Paine Motors, Inc. Del. 1935.
Paine Realty Co. N. J. 1937.
Paine Statistical Corp. N. J. 1934.
Paino (Marino) Engineering Co. Inc. N. Y. 1934.
Painpatch, Inc. N. Y. 1933.
Paint-A-Ball Co., Ltd. Incorporated under the laws of the State of Nevada and said corporation is delinquent in the amount of $52.50 in fees and penalties, covering the period of years from 1931 to date (Feb. 23, 1938). The principal office was located at the Cheney Bldg., No. 139 N. Virginia Street, Reno, Nev., and the Nevada Agency and Trust Company was the duly authorized resident agent of said corporation in charge of said office. The last reports June 25, 1930—listed the following: President, F. O. Bunnell, 1125 Sante Fe Avenue, Los Angeles, Calif.; Vice Pres., Geo. J. Wilson, 2702 Forrester Dr., Monte Mar Vista, Calif.; Secretary, Bertram D. Lackey, 990 Westchester Dr., Los Angeles, Calif. Letters addressed to the above have not been answered nor returned. We will complete our report as soon as we have received a reply to our letters. We found no value to the stock and therefore believe the shares are without value.
Paint Corp. of America. Mass. 1936.
Paint Creek Collieries Co. In 1925 the 5% bonds due 1956 received for each $1000. bond, $31.06 in cash and $100. in Federal Coal Company 6% bonds due 1935. Apparently the above was paid on the deposited bonds. The undeposited bonds, we understand, have a decree value of $2.12 per $1000. unstamped bond, payable at the Scranton Lackawanna Trust Company, Scranton, Pa. The Scranton National Bank of Scranton, Pa., informed us that this Company was taken over some time ago by another corporation. In the adjustment, no provision was made for the stock, which is without value.
Paint Products, Corp. Del. 1937.
Paint Products Corp. N. J. 1937.
Paint Specialties Corp. of New Jersey. N. J. 1934.
Paint Specialties, Inc. Del. 1935.
Paint Supply Co., Inc. N. J. 1937.
Paint & Wall Paper Stores Corp. N. J. 1935.
Paintco Mfg. Co. Md. 1936.
Paintco Products, Inc. N. J. 1935.
Paintcraft, Inc. Mass. 1937.
Painter, Clarke, Inc. N. Y. 1934.
Painters Supply Co., Inc. N. Y. 1934.
Paintex Manufacturing Corporation. N. Y. 1934.
Paintex Products Corp. N. Y. 1935.
Paintex Silk Batik Co. Inc. N. Y. 1934.
Painting Service Corporation. N. Y. 1934.
Pair Realty Co. Inc. N. Y. 1934.
Paisner & Batchelder, Inc. Mass. 1937.
Pajes Laboratories, Inc. N. J. 1936.
Pajo Amusements, Inc. Del. 1936.
Pajonk Embroidery Works, Inc. N. J. 1937.
Pakatakan Association, Inc. N. Y. 1935.
Pakatakan Country Club, Inc. N. Y. 1935.
Pakclose Manufacturing Co., Inc. N. Y. 1934.
Paken John Paul Realty Co., Inc. N. J. 1936.
Paket Alloys, Inc. Del. 1934.
Pal Burner Company, Inc. N. Y. 1935.
Pal and Plas Co., Inc. N. J. 1934.

Name State Date Charter Forfeited

Pal Publishing Corp. N. Y. 1935.
Palace Amusement Co. Mass. 1933.
Palace Amusement Co. N. J. 1937.
Palace Auto Sales & Service Company, Inc. N. Y. 1935.
Palace Cigar & Confectionery Co. Inc. N. Y. 1934
Palace Cleaning & Dyeing Co. Del. 1935.
Palace Commission Company, Inc. N. Y. 1935.
Palace Cosmetic Stores, Inc. N. Y. 1935.
Palace Court, Inc. N. J. 1935.
Palace Dining Rooms, Inc. N. Y. 1934.
Palace Eatery, Inc. N. Y. 1933.
Palace Electric Co. Inc. N. Y. 1933.
Palace Fashion Clothes, Inc. N. Y. 1935.
Palace Florists, Inc. Mass. 1933.
Palace Fur Shop, Inc. N. Y. 1934.
Palace Furniture Co., Inc., The. N. J. 1936.
Palace Furniture Company, Inc. N. Y. 1935.
Palace Garage Inc. of Pleasantville, N. J. N. J. 1934.
Palace Hat Co. Inc. (The.) N. Y. 1934.
Palace of Health, Inc. N. Y. 1934.
Palace of India, Inc. Del. 1937.
Palace Ladies Shop Inc. N. Y. 1934.
Palace Leather Goods & Novelty Co. Inc. N. Y. 1934.
Palace Market of Bend, The. Oregon 1937.
Palace Mining & Milling Co., Gilpin County, Colo. Pied Piper, Palace and Poorman lode mining claims were sold at tax sale in early 1937. Tax deed will be issued on June 9, 1937, unless redeemed before that date.
Palace Publishing Co., Inc. N. Y. 1934.
Palace Rail Inc. N. Y. 1934.
Palace Realty Company. N. J. 1935.
Palace Realty Corp. N. Y. 1935.
Palace Shoe Ardmore Oklahoma Co. Md. 1934.
Palace Shoe McAlester Oklahoma Co. Md. 1934.
Palace Shoe Olean New York Co. Md. 1934.
Palace Shoe San Francisco Calif. Co. Md. 1934.
Palace Sightseeing Co. Inc. N. Y. 1934.
Palace of Sweets Company (resumed business 1935, Maine).
Palace of Sweets, Inc. R. I. 1937.
Palace Talking Machine Shops, Inc. N. Y. 1935.
Palace Tavern. N. J. 1937.
Palace Theatre Co. Md. 1934.
Palace Theatre & Commercial Bldg. We understand that the First Leasehold 6½% bonds due 1927-37 may have value with the Midland Bank, Cleveland, Ohio.
Palace Theatrical Enterprise Corp. N. J. 1934.
Palace Tourist Corporation. N. Y. 1934.
Palace Valet Service, Inc. Del. 1934.
Palace of Wonders, Inc. Del. 1935.
Paladino Grape Company, Inc. N. Y. 1935.
Paladino (J.) Inc. N. Y. 1934.
Paladino-Natanson Company, Inc. N. Y. 1935.
Palais de Chine Restaurant Corp. N. Y. 1933.
Palais De France Corp. N. Y. 1935.
Palais D'Or, Inc. Mass. 1935.
Palais D'Or Restaurant, Inc. Md. 1934.
Palais Gem Shoppe, Inc. N. Y. 1933.
Palais Joy, Inc. Md. 1936.
Palais Royal, Inc. Mass. 1937.
Palais Royal Restaurant Co. N. J. 1934.
Palais Royal Shops, Inc. N. Y. 1935.
Palais Royal Stores, Inc. Del. 1934.
Palais Undies Inc. N. Y. 1934.
Palaisade Cafe, Inc. Mass. 1936.
Palakoff Construction Company. N. J. 1935.
Palami Cleansing Jelly Corp. N. Y. 1935.
Palami Products Company, Inc. N. Y. 1935.
Palandell Corp. N. Y. 1935.
Palass Athena Corporation. N. Y. 1934.
Palatial Homes Co., Inc. N. Y. 1934.
Palatine Aniline & Chemical Corp. N. Y. 1935.
Palatka National Bank. Palatka, Fla. Failed 1887. $44,068. returned to stockholders.
Palatka Realty Co. Inc. N. Y. 1934.
Palatlakaha Kaolin Co. (Florida) Incorporated 1891 and was located at Riverside, Florida. No value found for the stock.
Palatos, J. S., Company, Inc. N. Y. 1935.
Palatte Painting Corporation. N. J. 1935.
Palazzo Shoe Company. N. Y. 1935.
Palbay Holding Corp. N. Y. 1935.
Palco Engineering Corp. N. Y. 1934.
Palestine, Alexander, & Company, Inc. N. Y. 1935.
Palestine Bldg. Co. Inc. N. J. 1934.
Palestine Holding Corporation. N. Y. 1933.
Palestine Home Construction Finance Corp. Del. 1936.
Palestine Importing Company, Inc. N. Y. 1935.
Palestine Industrials, Inc. N. Y. 1935.
Palestine Redemption & Building Corporation. N. Y. 1934.
Palestine Securities, Inc. N. Y. 1935.

Name State Date Charter Forfeited

Palestine University Park Land Corp. N. Y. 1934.
Palette Painting Company, Inc. N. Y. 1935.
Palette Printing Company, Inc. N. Y. 1934.
Paley (Herman) Inc. N. Y. 1934.
Palina Service Stations, Inc. N. Y. 1935.
Palins Hardware, Inc. N. Y. 1935.
Palisade Arms, Inc. N. Y. 1935.
Palisade Auto Laundry, Inc. N. J. 1934.
Palisade Avenue Holding Co. N. J. 1935.
Palisade-Bergen Realty Co. N. J. 1936.
Palisade-Biltmore Corp. N. J. 1934.
Palisade Bond & Mortgage Co. N. J. 1934.
Palisade Film Industries, Inc. N. J. 1934.
Palisade Gardens Mortgage Co. Del. 1935.
Palisade Hardware Company, Inc. N. Y. 1935.
Palisade Holding Corp. N. J. 1936.
Palisade Land & Cattle & Mining Co. (W. Va.) Chartered 1883. Located at Wash., D. C. Out of existence and no value found for stock.
Palisade Paper & Twine Supply Co., Inc. N. J. 1935.
Palisade Park Investment Corporation. N. J. 1935.
Palisade Realty Mortgage Co. N. J. 1935.
Palisade Restaurant Co., Inc. N. J. 1935.
Palisade Silk Co. Inc. N. J. 1934.
Palisade Store Fixture Co. N. J. 1936.
Palisade Supply Co. N. J. 1936.
Palisade Theatre Corporation. N. J. 1935.
Palisades Enterprises, Inc. N. J. 1936.
Palisades Oil Co. N. J. 1934.
Palisades Park Recreation, Inc. N. J. 1936.
Palisades Products, Inc. N. J. 1934.
Palisades Real Estate Co. N. J. 1936.
Palisades Realty and Amusement Co. N. J. 1937.
Pall Mall Clothes, Inc. N. Y. 1934.
Pall Mall Club, Inc. N. Y. 1934.
Pall Mall Dress Shops, Inc. N. Y. 1935.
Pall Mall Service Shop, Inc. N. Y. 1935.
Pall Mall Upholstering Company, Inc. N. Y. 1935.
Palladino, Joseph, Inc. N. Y. 1935.
Palladium Corp. N. Y. 1935.
Palladium Life Underwriters, Inc. Del. 1935.
Pallas Designing Corp. N. Y. 1935.
Pallas Manufacturing Company, Inc. N. Y. 1934.
Pallev Manufacturing Co. Inc. N. Y. 1934.
Palley Building Corporation. N. Y. 1934.
Pallmal Holding Co. N. J. 1934.
Pallonari & Mariano Inc. N. Y. 1934.
Palloney Art Co. Inc. N. Y. 1934.
Palloney-Fenster Corp. N. Y. 1935.
Pallor and Held Building Corporation. N. Y. 1934.
Palm Drug Co. Ore. 1935.
Palm Gardens, Inc. of Fall River. Mass. 1936.
Palm Hats, Inc. N. Y. 1934.
Palm-Ett Brush Co. Del. 1935.
Palm Oil Company. Value of 135 shares of capital stock. Incorporated under the laws of the State of New Jersey and is located at 1100 North Avenue, Plainfield, New Jersey. Mr. Robert H. Moore of 1450 Broadway, New York City, informed me that the company now has exclusive use of the "Pepp Patent" which is a device to extract kernels from palm nuts. Mr. Moore stated that there is an open market for the kernels at this time at the rate of $120 per ton. Until the company actually operates and sells the kernels, the stock will only have a problematical value. Therefore, it is my opinion that the shares had only a nominal value as of July 4, 1936.
Palm Oil Co. N. J. 1934.
Palm Pleasure Club, Inc. Md. 1937.
Palm Products Co. N. J. 1934.
Palm Room Shop, Inc. N. Y. 1934.
Palm Tree Restaurant, Inc. N. J. 1935.
Palma Pictures Corp. N. Y. 1935.
Palma Plastering Co., Inc. N. Y. 1934.
Palmall Corp. N. J. 1934.
Palmar, Inc. N. Y. 1934.
Palmarte Building Corporation. N. Y. 1934.
Palma's Restaurant, Inc. N. Y. 1935.
Palmer Automotive, Inc. N. Y. 1935.
Palmer Avenue Garage Corp. N. Y. 1935.
Palmer, Blair & Co. Inc. N. Y. 1934.
Palmer Bros. Inc. N. Y. 1933.
Palmer (C. J.) Co. Inc. N. Y. 1934.
Palmer Cam Engine Corp. Mass. 1937.
Palmer Cloak & Suit Co., Inc. Mass. 1933.
Palmer Colliery Company. W. Va. 1937.
Palmer and Co. Del. 1934.
Palmer & Company. N. J. 1935.
Palmer Concrete Products Co. Mass. 1933.
Palmer Construction Company. Md. 1937.
Palmer Dress Shops, Inc. N. Y. 1935.
Palmer Gas Co. Mass. 1936.
Palmer, George Q., Corp., The. Del. 1936.
Palmer, Gwyer Co. N. J. 1937.
Palmer-Harvey Company. Md. 1937.

Name State Date Charter Forfeited

Palmer, Johnny, Tailors, Inc. N. Y. 1933.
Palmer, Kenneth P., & Co. Inc. Mass. 1934.
Palmer Laboratory, Inc. N. Y. 1935.
Palmer Land Co. Del. 1935.
Palmer Mountain Mining & Milling Co. of Seattle, Wash. Wash. 1909.
Palmer, R. L., Lumber Co. Mass. 1934.
Palmer Realty Co. Mass. 1934.
Palmer, Samuel S., Inc. N. Y. 1933.
Palmer School, Inc. Del. 1934.
Palmer Shares Corporation. Name change to National Industries Shares.
Palmer Steel Co., The. Mass. 1936.
Palmer Union Oil Company. (Calif.) The Palmer Standel Oil Corporation, located at First National Bank Bldg., Santa Barbara, Calif. informed us as follows: "Being successor to the Palmer Union Oil Company by reorganization proceedings had the early part of 1932, we have received your letter addressed to said company on November 23, 1935. Please be advised that all holders of Palmer Union Oil Company stock in good standing at the time the aforementioned reorganization proceedings were consummated received in lieu thereof stock in our company and subsequently the Palmer Union Oil Company was voluntarily dissolved. You will, of course, understand that the Palmer Union Oil Company is not now in existence and, consequently your client's stock is of no value, having, undoubtedly been forfeited for nonpayment of some assessment levied prior to the reorganization and dissolution of the company. Should you care to notify us the number of the certificate and the name in which issued, we shall be pleased to check the records and advise you definitely what disposition was made of it.
Palmer Weber Company, Inc. N. Y. 1935.
Palmere Beauty Salon. N. J. 1936.
Palmermo Construction Co. Inc. N. Y. 1933.
Palmer's Boys and Young Men's Shop, Inc. N. Y. 1935.
Palmer's Garage. Oregon 1937.
Palmetto Construction Co. Inc. N. Y. 1934.
Palmetto Power & Light Co. Now Cuban Electric Co.
Palmieri, Cav., Pasquale, Inc. N. Y. 1935.
Palmieri Construction Company, Inc. N. Y. 1934.
Palmiotto Coal & Ice Corp. N. Y. 1935.
Palmirito Mining Co. (Ariz.) Worthless.
Palmland Realty Corporation. N. Y. 1934.
Palmleaf Realty Company. N. J. 1935.
Palmwood Corp. N. J. 1936.
Palmwood Realty Corporation. N. Y. 1934.
Palmyra Concrete Co. N. J. 1936.
Palmyra Extension. N. J. 1934.
Palmyra Mortgage and Investment Co. N. J. 1934.
Palmyra Pipe Laying & Const. Co. N. J. 1935.
Palmyrs Pretzel Co. Inc. Del. 1934.
Palo Process Company. Mass. 1937.
Palo Products Company. Mass. 1937.
Palo Sales Company. Mass. 1937.
Palo Verde Fruit Company. Mass. 1937.
Palos Corporation. N. Y. 1934.
Palouse Tractor & Equipment Company. Idaho 1936.
Palrin Realty Co. Inc. N. Y. 1934.
Palrivera, Hunt Theatre Co. N. J. 1934.
Pal-Ro Restaurant Corp. N. Y. 1935.
Palrose Realty Corp. N. J. 1934.
Palrose Trucking Corp. N. J. 1936.
Paltrowitz (H.) Inc. N. Y. 1934.
Palty-Bliwass Corp. (The) N. Y. 1934.
Palum Realty Company, Inc. N. Y. 1935.
Palumbo Bros. Concrete Block Company, Inc. N. Y. 1935.
Palumbo Bros. Inc. N. Y. 1934.
Palvin Realty Corporation, Inc. N. J. 1935.
Palwood Contracting Corp. N. Y. 1935.
Pam Motor Sales Corp. N. Y. 1935.
Pam-Pa Co. of Amer., Inc. Del. 1935.
Pambler Lunch Co., Inc. N. Y. 1934.
Pamco Knitwear, Inc. N. Y. 1935.
Pamlico Realty Co. Del. 1936.
Pamor Corp. N. J. 1937.
Pampanin & Appel, Inc. N. Y. 1935.
Pamrapau Corp. N. J. 1934.
Pamrapo Realty Corp. N. J. 1934.
Pams, Inc. N. J. 1937.
Pan American Adjusting Corporation. N. Y. 1934.
Pan-American Broadcasting System, Inc. Del. 1936.
Pan-American Brokerage Exchange, Inc. N. Y. 1935.
Pan-American Capital Corp. N. Y. 1935.
Pan American Coffee Co. Del. 1936.
Pan American Coffee Company, Inc. N. Y. 1935.
Pan American Corp. Md. 1934.
Pan-American Credit Corporation. N. Y. 1933.
Pan-American Dairy Co. N. J. 1934.

Name State Date Charter Forfeited

Pan American Diamond Syndicate. New York City. Name changed to Dottas Diamond Syndicate Inc., Oct. 4, 1927.
Pan-American Distributing Corp. Del. 1935.
Pan-American Exploration Co. Del. 1937.
Pan-American Exposition Co. Inc. N. Y. 1934.
Pan American Fisheries, Ltd. Del. 1934.
Pan American Foreign Corp. Dissolved in Dec. 1936.
Pan American Frozen Products, Inc. Del. 1934.
Pan American Garage Inc. N. Y. 1934.
Pan American Holding Corporation. N. Y. 1934.
Pan-American Imports, Inc. Del. 1936.
Pan-American Industrial Corp. Del. 1936.
Pan American Manganese Mining Corp. Del. 1934.
Pan-American Mining Co. Del. 1935.
Pan American Petroleum Co. Properties and assets were transferred to Richfield Oil Corp. New stock was issued to bondholders of old company.
Pan-American Picture News Inc. N. Y. 1935.
Pan American Royalties, Inc. Del. 1936.
Pan-American Share, Inc. Del. 1934.
Pan-American Studios, Inc. N. Y. 1935.
Pan American Tile & Stone Mfgs. Inc. Del. 1934.
Pan-American Trading Corp. Del. 1935.
Pan American Trans-Continental Ry. Co. 5% Deb. bonds due 1960 have no decree value with trustee.
Pan-American Transportation Co. Del. 1937.
Pan-American Utilities & Mining Corp. Del. 1937.
Pan American Wine & Liquor Importing Co. Del. 1937.
Pan American Wire & Metals Syndicate, Inc. Del. 1935.
Pan Antillian Oil Co. Del. 1935.
Pan-Aryan League Inc. N. Y. 1933.
Pan-Continental Film Distributors, Inc. N. Y. 1933.
Pan-Continental Investing Corp. Del. 1935.
Pan Continental Oil Corp. Del. 1936.
Pan Handle Traction Company. The First Mortgage 51% bonds due 1932 are exchangeable for stock of the reorganized company on the basis of 10 shares of stock for each $1000. bond. The bonds should be presented to the Irving Trust Company of New York City, or the Pan Handle Traction Company, City Bank Bldg., Wheeling, W. Va.
Pan-Harmonic Corp. Del. 1937.
Pan-Hellenic Securities Corporation. N. Y. 1934.
Pan Hellonion Agency, Inc. N. Y. 1935.
Pan International Inc. Del. 1935.
Pan Island Golf Links Corp. N. Y. 1935.
Pan-Island Motor Sales & Service, Inc. N. Y. 1935.
Pan-Lax Co., Inc. N. J. 1936.
Pan-Orthodox Holding Corp. N. J. 1935.
Pan Orthodox Management Corp. N. J. 1936.
Pan-Silver Mining Company, Ltd. Incorporated under the Ontario Mining Companies Act about 1909 with $3,000,000. capital stock, $1. par. Owned 6 adjoining claims comprising 120 acres in the Township of Coleman, about 4½ miles from Cobalt in the Cobalt District, Ontario, Canada. Was promoted by interests identified with the Temiskaming Mining Company, whose property it adjoined. Burr E. Cartwright, was given as president, Norman R. Fisher as vice-president and William J. Monney as secretary. Had an office at Royal Bank Bldg., Toronto. Stock was offered originally in March, 1909 at 60 cents a share. We are advised that the company is no longer in existence and that the property it formerly operated is now owned by the Adanac Mining Company, Ltd. Therefore it is our opinion that the shares are without value.
Panacea Laboratories Corporation. N. J. 1935.
Panama Associated Industries, Inc. Del. 1937.
Panama Hat Importing Corp. N. Y. 1935.
Panama Marine Corp. Del. 1935.
Panama Pacific Corp. Del. 1935.
Panama Palm Nut Co. N. J. 1936.
Panama Palm Products Corp. N. J. 1934.
Panama Realty Company. N. Y. 1934.
Panama Water Supply and Improvement Co., The. N. Y. 1933.
Panamer Realty Corp. N. Y. 1935.
Panamuso Enterprises Inc. Del. 1935.
Panaroma Advertising, Inc. Del. 1936.
Panbec Electric Construction Corp. N. Y. 1935.
Panchak & Jolson Coffee Pot, Inc. N. Y. 1935.
Pandar Productions, Inc. N. Y. 1935.
Pandem Oil Corp. Del. 1935.
Pandem Oil Corporation. Incorporated in Delaware and is in existence with offices at 453 Park Avenue, East Orange, N. J. c/o W. A. Smith, President. This address is apparently Mr. Smith's home. Mr. Smith is associated with John J. Bergen, who is located at 40 Wall Street, N. Y. C. Mr. Smith informed us that the company holds property in Texas.

Name State Date Charter Forfeited

but has been attached by banks at the present time. The judgment against the company in Oklahoma prevents the company from receiving any further income from that source. Mr. Smith stated that an attempt will be made in the near future to make a settlement on the judgment in Oklahoma. Until that is consummated, if it is at all possible, the stock is considered of little, if any, value at this time. As far as a future value is concerned it is problematical. (1934.)

Pandem Oil Corporation. Mr. W. A. Smith, President of the company, located at 30 Rockefeller Plaza N. Y. C., in care of Dufaycolor, Inc., informed us on Oct. 18, 1937, that this company is in the hands of D. O. Smith, Receiver, located at Duncan, Okla. (1937)

Pandolfi, G. & Son, Inc. N. Y. 1935.

Pandora Theatres Corp. N. Y. 1935.

Pandozzi & Sons, Inc. R. I. 1935.

Pandun Mfg. Co., Inc. N. Y. 1934.

Panetta & Kolb, Inc. N. J. 1936.

Panfield Oil Co. Colo. 1928.

Pangallo-Everett Company, Inc. N. Y. 1934.

Pangborn Self-Sustaining Steam Generator Co., Inc. Del. 1935.

Pangborn's, William H., Son. N. J. 1937.

Pangburn (W. E.) & Co., Inc. N. Y. 1934.

Panhandle Oil Company. Incorporated in Colorado and found no record of its operations in our registers. Kamp & Co. of Denver, offered stock of a company of this name in 1931 at ¼c per share with no bids. There has been no market for the stock since then. It is our opinion that the company is out of existence and the shares are without value.

Panhandle Producing & Refining Co. Company filed a petition for reorganization in the U. S. District Court for the District of Delaware under provisions of Section 77B and the court has approved the petition. Hayes, Wolf, Kaufman & Schwabacher, 30 Broad St., N. Y. C., City Counsel and Suzanne Johnston, Sec.

Panhandle Sand and Gravel Co. Del. 1934.

Panhard Oil Corp. New York City. Name changed to Cardstadt Holding Corp. July 23, 1927.

Panhellenic Stationery Co. Inc. N. Y. 1934.

Panis Mechanic Resuscitator Corp. N. Y. 1935.

Pankas, Inc. N. Y. 1935.

Pankey Pump Corp. Del. 1935.

Pankin (P.) Inc. N. Y. 1934.

Pankoka Health Foods, Inc. N. J. 1936.

Pann Petroleum Corp. Del. 1934.

Pann Theatres, Inc. Va. 1937.

Pannill, S. R., & Company, Inc. Va. 1937.

Panoco, Inc. N. Y. 1935.

Panoff, A. J., Inc. N. Y. 1935.

Panorama Farms, Inc. N. J. 1935.

Panorama Land Co. N. J. 1937.

Panorama Publications, Inc. Mass. 1936.

Panorama Publishing Co., Inc. N. Y. 1934.

Panoramic Outdoor Signs, Inc. N. Y. 1933.

Panormus Construction Co. Inc. N. Y. 1934.

Panscape Corp. N. Y. 1935.

Pansini Market, Inc. N. Y. 1933.

Pansy Hat Frame Co. Inc. N. Y. 1934.

Pansy Silk Mills Inc. N. Y. 1934.

Pantages Portland Company. Oregon 1937.

Pantano Gold & Silver Mining Co. Incorporated in Arizona on February 1, 1882 and had an office in New York City. The corporation has failed to file any reports since incorporation and was therefore declared legally dead many years ago. We found no record of the company's operations nor any value to the stock. It is our opinion that the shares are without value.

Pantella Service, Inc. N. J. 1934.

Pantheon Silk Weaving Co. Inc. N. Y. 1934.

Panther Hill House, Inc. N. Y., 1935.

Panther Lumber Company. W. Va. 1937.

Pantley, Julius, Co. Del. 1936.

Pantomine Posters Service, Inc. N. Y. 1935.

Pantry Baking Corp. N. Y. 1935.

Pantry Groceries, Inc. N. Y. 1935.

Pantry Shelf, Inc. N. J. 1934.

Pantzer & Segal, Inc. N. Y. 1934.

Panzer (Hugo J.) & Co. Inc. N. Y. 1934.

Panzier Company, Inc. N. Y. 1935.

Paolo LaRosa Inc. N. Y. 1933.

Pap-Mas Construction & Realty Company, Inc. N. Y. 1934.

Papago Copper Company. Incorporated in Arizona in 1906. The charter of the company expired by 25 year statutory limitation on April 17, 1931. The company owned 50 claims in the Comobabi Mountains, near Tucson, Pima County, Arizona. In 1911 the company was reported "dead." The County Treasurer at Tucson Arizona informed us that this company does not appear on their tax rolls for either 1935 or 1936. It is our opinion that the company lost their property years ago and that the shares are worthless.

Paparella (I.) Construction Corp. N. Y. 1934.

Paparo's Market, Inc. Mass. 1936.

Papas Theatres Corporation. N. Y. 1934.

Pape Hall, Inc. N. Y. 1935.

Pape Radio Corporation. N. Y. 1934.

Papel Holding Corporation. N. Y. 1934.

Paper Board Corp. of Tonawanda. Incorporated in New York in 1922 and was located at Tonawanda, N. Y. The certificate of Dissolution was filed on Feb. 14, 1927. Maurice W. Simon, former President of the company, of Buffalo, N. Y., informed us on Nov. 24, 1936, that this company was liquidated about 1927. A liquidating dividend of 17% was paid on the preferred stock. The corporation was legally dissolved.

Paper Box Corp. of New Brunswick. N. J. 1937.

Paper Box Manufacturers' Supply & Machinery Corp. N. Y. 1934.

Paper Mill Equipment Co. Ore. 1935.

Paper Pattern Marker, Inc. N. Y. 1935.

Paper-Peeple, Inc. N. Y. 1935.

Paper Products Corporation. Ore. 1935.

Paper & Pulp Factors, Inc. N. Y. 1935.

Paper Saving Cap Corp. (resumed business, Me. 1934).

Paper Service Co., Inc. Del. 1936.

Paper Shell Pecan Club of Georgia. Md. 1937.

Paper Specialties Corp. N. Y. 1935.

Paper Stock Trucking Company, Inc. N. Y. 1935.

Paper Utilities Co. New York City. Dissolved July 22, 1927.

Papercan Corporation. Incorporated in Delaware on March 18, 1920 and became inoperative on March 21, 1923. The company never filed an annual report and therefore believe that the company did not get beyond the development stage. We know of no value for the stock.

Papier's, Inc. N. J. 1936.

Papouleas & Anastos Inc. Mass. 1934.

Pappadina Brothers, Inc. N. Y. 1935.

Pappalardo Bros. Inc. Mass. 1936.

Pappas Bros. & Co. Del. 1937.

Pappas, Christ, & Company, Inc. N. Y. 1935.

Pappas, Harry G., Inc. Md. 1936.

Pappas (J.) and Co. Inc. N. Y. 1934.

Pappas & Pappas Corp. N. Y. 1934.

Pappas Realty Co. N. J. 1934.

Pappas, Theodore J., Inc. N. Y. 1935.

Pappiac Contracting Co. N. J. 1936.

Papyrus Artificial Paper Manufacturing Co. Incorporated under the laws of the State of New Jersey and changed its name to the Papyrus Company, which is engaged in the paper business with an office at Kenilworth, New Jersey. Earl V. Rodgers, Pres.

Papyrus Jobbers Inc. N. Y. 1933.

Paquin & Company, Inc. N. Y. 1935.

Par Central Holding Co. N. J. 1934.

Par Gasoline Stations, Inc. N. Y. 1935.

Par Holding Corp. N. J. 1937.

Par Land Corporation. N. Y. 1934.

Par Tire Works Inc. N. Y. 1934.

Par Value Shirt Shops, Inc. N. Y. 1935.

Par-York Fur Corp. N. Y. 1935.

Para Construction Co., Inc. N. Y. 1934.

Paraco Realty Co. Inc. N. Y. 1934.

Paradise Beauty Salons, Inc. N. Y. 1935.

Paradise Coat Company, Inc. N. Y. 1935.

Paradise Confectionery Co., Inc. N. Y. 1934.

Paradise Dev. Co. Md. 1935.

Paradise Diner, Inc. N. Y. 1934.

Paradise Flowers, Inc. N. Y. 1934.

Paradise Garage, Inc. N. Y. 1933.

Paradise Gardens, Inc. N. Y. 1935.

Paradise Heights Scout Camp, Inc. Md. 1937.

Paradise Laundry Service, Inc. N. Y. 1935.

Paradise of Music, Inc. N. Y. 1934.

Paradise Natatorium, Inc. N. Y. 1934.

Paradise Nurseries, Inc. Del. 1934.

Paradise Publishing Co. Del. 1936.

Paradise Restaurant Co., Inc. N. J. 1935.

Paradise Tea Shop, Inc. Mass. 1937.

Paradise Telephone Company Limited. Ore. 1935.

Parado Homes Construction Corp. N. Y. 1934.

Paradon Engineering Company, Inc. N. Y. 1934.

Parador, Inc. N. Y. 1934.

Paradox Valley Radium Mines Co. Ariz. 1927.

Paraffine Oil Company, Inc. Incorporated in West Virginia on April 22, 1902 and was located at Charleston, W. Va. This corporation was dissolved

Name State Date Charter Forfeited

by decree of Court on August 7, 1911. We found no value to the stock.

Paraflex Scale Manufacturing Company, Inc. N. Y. 1935.

Paragon Brick Co., Inc. N. J. 1936.

Paragon Brick Co. of New Jersey. N. J. 1936.

Paragon Cab Manufacturing Corp. N. Y. 1935.

Paragon Cafeteria, Inc. N. Y. 1933.

Paragon Clothes, Inc. N. Y. 1935.

Paragon Construction Co. Mass. 1935.

Paragon Construction Co., Inc. Incorporated in New York on August 11, 1921, and owned certain property in New York City. We called the office of Chas. J. Cohen, who was formerly President of the company, located at 525 7th Ave., N. Y. C., and was informed that the company lost its property many years ago and that the stock is without value.

Paragon Dinette, Inc. N. Y. 1935.

Paragon Electric Sales Company. N. J. 1935.

Paragon Export Company, Inc. N. Y. 1935.

Paragon Finance & Mortgage Corp. N. Y. 1935.

Paragon Frocks, Inc. N. Y. 1935.

Paragon Grill, Inc. N. J. 1937.

Paragon Hotels Corp. Del. 1935.

Paragon Import Company, Inc. N. Y. 1934.

Paragon Institute, Inc. N. Y. 1934.

Paragon Investors Inc. N. J. 1934.

Paragon Machine Co. Rochester, N. Y. Name changed July 19, 1927 to Paragon Revolute Corp.

Paragon Mills Supply Corporation. N. Y. 1934.

Paragon Motors, Inc. N. J. 1935.

Paragon Neckwear Corp. N. Y. 1935.

Paragon Novelty Furriers, Inc. N. Y. 1935.

Paragon Oil Specialties Corp. Md. 1935.

Paragon Operating Co. Del. 1937.

Paragon Productions, Inc. N. Y. 1934.

Paragon Products Co. Inc. N. Y. 1934.

Paragon Radio Corp. N. Y. 1935.

Paragon Realty Co. N. J. 1936.

Paragon Realty and Mortgage Company. N. J. 1935.

Paragon Refining Co. Class A stock has a liquidating value of $50. per share. Class B stock received from $15. to $17. per share.

Paragon Refining Co. The liquidating dividends on the Class A and B stock were paid by the Fifth-Third Union Trust Company, Cincinnati, Ohio, and by the Guardian Trust Company, Cleveland, Ohio.

Paragon Royalty Corp. Del. 1937.

Paragon Stainless Products Inc. N. J. 1934.

Paragon Trucking Corp. N. J. 1937.

Paragraving Press, Inc. N. Y. 1935.

Paraguay Tea, Inc. Del. 1936.

Paralalto Theatre Leasing Corp. (Foreign.) Ore. 1936.

Paraloid Works, Inc. N. Y. 1933.

Paramount Advance Company, Inc. N. Y. 1935.

Paramount Agency, Inc. N. Y. 1934.

Paramount Aid Corp. N. Y. 1935.

Paramount-Amsterdam Fur Dressing Co. Inc. N. J. 1934.

Paramount Amusement Co., Inc. N. J. 1936.

Paramount Art Coloring Company, Inc. N. Y. 1935.

Paramount Associates, Inc. N. J. 1936.

Paramount Auto Service, Inc. N. J. 1935.

Paramount Automatic Photo Corp. N. Y. 1935.

Paramount Automatic Radio Company, Inc. N. Y. 1935.

Paramount Bakery, Inc. N. J. 1937.

Paramount Ball & Toy Company, Inc. N. Y. 1935.

Paramount Beverage Co., Inc. N. J. 1937.

Paramount Bowling & Billiard Academy Inc. N. Y. 1934.

Paramount Bus Corp. N. Y. 1933.

Paramount Buyers, Incorporated. N. Y. 1934.

Paramount Cab Co. of Baltimore, Inc. Md. 1935.

Paramount Cab Co. of Boston, Inc. Mass. 1933.

Paramount Cafeteria, Inc. Mass. 1935.

Paramount Carburetor Corporation. N. Y. 1934.

Paramount Chair Company, Inc. N. Y. 1935.

Paramount Cigar Co. of N. Y. Inc. N. Y. 1933.

Paramount Cleaners and Dyers of New Jersey. N. J. 1937.

Paramount Clothes, Inc. N. J. 1937.

Paramount Coffee Shop, Inc. N. Y. 1935.

Paramount Collapsible Carriage Company, Inc. N. Y. 1935.

Paramount Commercial Associates, Inc. N. Y. 1934.

Paramount Concessions, Inc. N. Y. 1934.

Paramount Concrete Foundation Company, Inc. N. Y. 1935.

Paramount Cone Company, Inc. Mass. 1937.

Paramount Construction Company. N. J. 1935.

Paramount Construction Corporation. N. Y. 1934.

Paramount Contracting Co., Inc. N. Y. 1934.

Paramount Corporation. N. J. 1935.

Paramount Corset Co. N. J. 1936.

Name State Date Charter Forfeited

Paramount Cuisine, Inc. N. Y. 1934.

Paramount Curtain and Drapery Co. Inc. N. Y. 1934.

Paramount D. & D. Bakery & Restaurant Co. Inc. N. Y. 1933.

Paramount Dairy Co. Del. 1934.

Paramount Dairy Inc. N. Y. 1933.

Paramount Decorators, Inc. N. Y. 1935.

Paramount Deluxe Ice Cream Corporation. N. Y. 1934

Paramount Distributors, Inc. W. Va. 1937.

Paramount Doll Company, Inc. N. Y. 1935.

Paramount Eating House, Inc. N. Y. 1935.

Paramount Electric & Radio Mfg. Co. N. J. 1934.

Paramount Engineering Company, Inc. N. Y. 1934.

Paramount Engineering Corporation. N. J. 1935.

Paramount Engraving Co., Inc. N. Y. 1934.

Paramount Fabrics Corp. N. Y. 1935.

Paramount Factors Corporation. N. Y. 1934.

Paramount Fashion Shops, Inc. N. Y. 1933.

Paramount Feather Co. Inc. N. Y. 1934.

Paramount Financial Corp. N. Y. 1935.

Paramount Finishing Corp. N. Y. 1935.

Paramount Fireproof Door Company, Inc. N. Y. 1935.

Paramount Fish Co., Inc. N. Y. 1934.

Paramount Food Stores, Inc. N. Y. 1934.

Paramount Foods Inc. Mass. 1933.

Paramount Frocks, Inc. N. Y. 1935.

Paramount Full Fashion Hosiery Mills, Inc. N. Y. 1933.

Paramount Funding Associates, Inc. N. Y. 1935.

Paramount Fur Co. Inc. (The). N. Y. 1934.

Paramount Fur Dressing Company. N. J. 1935.

Paramount Furniture Corporation. N. Y. 1934.

Paramount Game Company, Inc. N. Y. 1934.

Paramount Garage Company, Inc. N. Y. 1935.

Paramount Garage Inc. N. J. 1934.

Paramount Ginger Ale & Beverage Corporation of America. N. Y. 1934.

Paramount Girls Coat House, Inc. N. Y. 1933.

Paramount Golf Courses, Inc. N. Y. 1935.

Paramount Grill, Inc. N. Y. 1934.

Paramount Grill (No. 2) N. J. 1937.

Paramount Greeting Card Co. New York City. Name changed to Supreme Greeting Card Co., Oct. 24, 1927.

Paramount Groceries, Inc. N. Y. 1934.

Paramount Haberdashers, Inc. N. Y. 1935.

Paramount Hair Goods Corp. N. Y. 1935.

Paramount Handkerchief Co. Inc. N. J. 1934.

Paramount Hat Stores, Inc. N. J. 1935.

Paramount Home Building Company, Inc. Md. 1937.

Paramount Hosiery Stores, Inc. N. J. 1935.

Paramount Hotel Barber Shops, Inc. N. Y. 1933.

Paramount Hotel Florist, Inc. N. Y. 1935.

Paramount Hotel Valet Service Inc. N. Y. 1933.

Paramount Import Co. N. J. 1934.

Paramount, Inc., The. Va. 1936.

Paramount Industrial Finance Corporation. N. J. 1935.

Paramount Infant Wear Co. Inc. N. Y. 1934.

Paramount Inn, Inc. N. Y. 1935.

Paramount Jewelry Corporation. N. Y. 1934.

Paramount Kalamein Corp. N. Y. 1935.

Paramount Knitting Mills, Inc. N. Y. 1935.

Paramount, L. & S., Company, Inc. N. Y. 1935.

Paramount Laundry Co. N. J. 1934.

Paramount Leatherware Manufacturing Company, Inc. N. Y. 1935.

Paramount Lighter Corp. N. Y. 1935.

Paramount Loan Association, Inc. N. J. 1935.

Paramount Luggage Shop Inc. N. Y. 1934.

Paramount Lunch, Inc. Mass. 1934.

Paramount Luncheonette. N. J. 1934.

Paramount Luxuries, Inc. N. Y. 1935.

Paramount Manufacturing Co. Del. 1936.

Paramount Marble Company, Inc. N. Y. 1935.

Paramount Men's Shop, Inc. Mass. 1936.

Paramount Merchandiser Company, Inc. N. Y. 1935.

Paramount Merchants Association, Inc. N. Y. 1934.

Paramount Miniature Corp. N. Y. 1935.

Paramount Motor Sales, Inc. Mass. 1936.

Paramount Moving and Storage Co., Inc. N. Y. 1934.

Paramount Multigraphing Corp. N. Y. 1935.

Paramount Musical Bureau, Inc. N. Y. 1934.

Paramount Navigation Company, Inc. N. Y. 1935.

Paramount Neck Tie Cleaners, Inc. N. Y. 1935.

Paramount Oil Burners Inc. Del. 1935.

Paramount Oil Processing Co., Inc. N. J. 1936.

Paramount Open Air Tea Room, Inc. Mass. 1935.

Paramount Open Kitchen, Inc. N. Y. 1934.

Paramount Ornament Company, Inc. N. Y. 1935.

Paramount Package Delivery, Inc. Del. 1936.

Paramount Packages, Inc. Del. 1934.

Paramount Packers, Inc. Del. 1936.

Paramount Parasol Co., Inc. N. Y. 1934.

Paramount Pastry Co. Inc. N. Y. 1934.

Name	State	Date Charter Forfeited
Paramount Petroleum Co., Inc.	Mass.	1933.
Paramount Petticoat Co.	Mass.	1933.
Paramount Phonograph Equipment Corp.	N. Y.	1934.
Paramount Picture Frame Company, Inc.	N. Y.	1935.
Paramount Pillow Company, Inc.	N. Y.	1935.
Paramount Plastering Company, Inc.	N. Y.	1935.
Paramount Porch Enclosure Co., Inc.	N. J.	1936.
Paramount Poultry Corp.	N. Y.	1935.
Paramount Premium Corp.	N. Y.	1934.
Paramount Printed Tape Company, Inc.	N. Y.	1935.
Paramount Processing Co. Inc.	N. J.	1934.
Paramount Products Company.	Oregon	1938.
Paramount Products Corp.	Mass.	1933.
Paramount Products Corp.	N. J.	1936.
Paramount Profit-Sharing Association.	Del.	1936.
Paramount Protected Thrift, Inc.	N. Y.	1934.
Paramount Radiator Enclosure Corporation.	N. Y.	1934.
Paramount Radio and Electric Co.	N. J.	1936.
Paramount Realty & Construction Co., Inc.	N. J.	1935.
Paramount Rediscount Corp.	N. Y.	1935.
Paramount Restaurant, Inc.	N. J.	1935.
Paramount Restaurants, Inc.	Del.	1936.

Paramount Royalties, Inc. (Okla.) Mr. Paul R. Mills of Houston, Texas, informed us as follows on July 29, 1936: "I have a very close business associate of very high caliber who operates the company. He advises me the company is worth par for every share of stock issued. I own about 9% of the Pfd. stock and have received dividends annually since its incorporation. There is no market for the stock. Detailed information on the company may be obtained from Carl R. Blackman, National Bank of Tulsa Bldg., Tulsa, Okla."

Paramount Royalties of America, Inc.	Del.	1934.
Paramount Rubber Co. of N. J.	N. J.	1935.
Paramount Rubber Flooring Corporation.	N. Y.	1934.
Paramount Safety Device & Iron Works, Inc.	N. J.	1936.
Paramount Sales Corp.	Del.	1934.
Paramount Securities, Inc.	N. J.	1935.
Paramount Self-Service Corp.	N. Y.	1935.
Paramount Share Corporation.	N. Y.	1934.
Par-Amount Shirt Shops, Inc.	N. Y.	1935.
Paramount Shoe Rebuilding, Inc.	N. J.	1935.
Paramount Sign Co. Inc.	N. Y.	1934.
Paramount Signaling Corp.	Del.	1936.
Paramount Smoke Shop, Inc.	N. Y.	1935.
Paramount Spa, Inc.	N. Y.	1935.
Paramount Spaghetti House, Inc.	N. Y.	1935.
Paramount Spring & Manufacturing Corp.	N. Y.	1935.
Paramount Square Deal Hat Company, Inc.	N. Y.	1935.
Paramount Stamping & Specialties Corp.	N. Y.	1935.
Paramount Steel Erectors, Inc.	N. Y.	1935.
Paramount Store Fixture Co. Inc.	N. Y.	1934.
Paramount Straps, Inc.	N. Y.	1935.
Paramount Studios, Inc.	N. Y.	1935.
Paramount Tailoring Corp.	N. Y.	1934.
Paramount Taxicab Corp.	Del.	1936.
Paramount Textile Printing Corp.	N. Y.	1935.
Paramount Theatre Ticket Office, Inc.	N. Y.	1935.
Paramount Throwing Company.	N. J.	1935.
Paramount Tin & Sheet Products Company, Inc.	N. Y.	1935.
Paramount Tourist Company, Inc.	N. Y.	1935.
Paramount Trading Syndicate, Inc.	N. Y.	1935.
Paramount Trimming Company, Inc.	N. Y.	1935.
Paramount Undergarment Company, Inc.	Mass.	1937.
Paramount Underwriters, Inc.	N. Y.	1935.
Paramount Upholstering Co. Inc.	N. Y.	1934.
Paramount Watch Company, Inc.	N. Y.	1935.
Paramount Water Softener Corporation.	N. Y.	1934.
Paramount Wood Products Co.	Del.	1935.
Paramus Block & Sand Co.	N. J.	1934.
Paramus Co., Inc.	N. J.	1937.
Paramus Estates Corporation.	N. J.	1935.
Paramus Realty Co.	N. J.	1937.
Paranna Taxi Corp.	N. Y.	1935.
Paranoid Paper Products Incorporated.	N. Y.	1934.
Paras Court Amusement Corporation.	N. Y.	1934.
Paras Fur Dyeing and Dressing Co. Inc.	N. J.	1935.
Parascandola Realty and Construction Co., Inc.	N. Y.	1934.
Paratone Manufacturing Company, Inc.	N. Y.	1934.
Paratus Law Printing Company, Inc.	N. J.	1935.
Parawat Company, Inc.	N. Y.	1935.
Paray Hosiery Corp.	N. Y.	1935.
Parazin Printing Plate, Inc.	N. Y.	1935.
Par-Ber Vegetarian Inc.	N. Y.	1935.
Parbruco, Inc.	N. J.	1934.
Parcel Post Mever Scale Corp. Ltd.	Del.	1934.
Parcel Post Shoe Repair Company, Inc.	N. Y.	1934.
Parchment Paper Co.	Del.	1934.
Parchment Shade Corp.	N. Y.	1934.

Parcionera Consolidated Mining Co. Incorporated under the laws of Delaware. Location and operations not reported. J. S. Quibey was given as president and E. H. Henderson as secretary-treasurer. Had an office at 29 Broadway, N. Y. C. Became inoperative and void on February 8, 1911, and was proclaimed by the Governor in January, 1912 for nonpayment of taxes. We found no value to the stock and therefore believe the shares are without value.

Parcioners Mining Company. This company was organized under the laws of Delaware but it is reported that the property has been idle and deserted for the past ten years. There have been no sales or quotations reported in any market and brokers who specialize in inactive mining securities, state that they are impossible to sell at any price. The secretary of the company advises that he regards this stock as worthless and we submit it as such as of May 14, 1929.

Parco Hats, Inc.	N. Y.	1935.
Parco Plan, Inc., The.	Mass.	1936.
Parco Plumbing & Construction Co.	N. J.	1934.
Parco Realty Corporation.	N. Y.	1934.
Par-Cor Building Corporation.	N. Y.	1934.
Pardes Hagdud, Inc.	N. J.	1937.
Pardes Palestine Land Co. Inc.	N. Y.	1933.
Pare Construction Corp.	N. Y.	1935.
Paree Shoe Shop, Inc.	N. Y.	1934.
Parent Sanitary Towel Cabinet Co., Inc.	N. Y.	1934.
Parescent Products Corp.	N. Y.	1935.
Parex Film Corporation.	N. Y.	1933.
Parfait Leather Goods Co. Inc.	N. Y.	1934.
Parfait Mfg. Co., Inc.	N. J.	1937.
Parfait Printing Co. Inc.	N. Y.	1934.
Parful Holding Corporation.	N. Y.	1934.
Parfums Astrologiques Cie, Inc.	N. Y.	1935.
Parfumerie Bershad, Incorporated.	N. Y.	1934.
Parfumerie Davette, Inc.	Md.	1936.

Parfumerie Marceau, Inc. Incorporated in New York and was located at 68 Beekman St., N. Y. C. in 1919. President, Geo. A. Marceau; Treasurer, E. C. Colwell, 40 E. 51st St., N. Y. C.; Secretary, Edward J. Degnan. In 1922 the company was located at 55 New Chambers St., N. Y. C. Mr. Colwell understands that the company has been out of business for many years. Therefore in view of the above, we believe the shares are without value.

Parfums de Paul, Inc.	N. Y.	1934.
Parfums De Voinay, Inc.	N. Y.	1935.
Parfums D'Ouchy, Inc.	N. Y.	1935.
Parfums Lionceau, Inc.	Mass.	1937.
Parfums Masque Rouge, Inc.	N. Y.	1935.
Pargood Realty Corp.	N. Y.	1935.
Pargravure Corp.	N. Y.	1935.
Parhart Realty Corporation.	N. Y.	1933.
Parimode Dresses, Inc.	N. Y.	1935.
Pari-Mutuels Whippet Club, Inc., The.	Mass.	1937.
Paris Antique Iron Works, Inc.	N. Y.	1934.
Paris Apparel Shop, Inc.	N. Y.	1935.
Paris Apple Growers' Assoc.	Me.	1934.
Paris Art Fruit & Pep Company, Inc.	N. Y.	1935.
Paris Baking Co., Inc.	N. J.	1937.
Paris Barber Shops, Inc.	N. Y.	1935.
Paris Bedlite Co.	N. J.	1934.
Paris Blouse, Inc.	N. Y.	1935.
Paris Busy Bee, Inc.	N. Y.	1934.
Paris Cloak Store, Inc.	Mass.	1935.
Paris Comet, Inc.	N. Y.	1933.
Paris Co. of Pocatello.	Idaho	1935.
Paris Corp.	(resumed business 1933 Me.).	
Paris Dress Shop, Inc.	Md.	1936.
Paris Dry Cleaners, Inc.	Mass.	1937.
Paris Galleries, Inc.	N. Y.	1935.

Paris Gigantic Wheel & Varieties Co. Ltd. Registered April 29, 1897 and was located at Winchester House, London, England. The wheel was opened to the public in 1898 and to the end of 1899 had suffered a loss of £15.221. We were informed that no money has been paid into the Companies Liquidation Account to pay on the stock of the company. It is our opinion that the company is out of existence and the shares have no value.

Paris, Granville O., Inc.	N. Y.	1935.
Paris Hair Store, Inc.	Oregon	1937.
Paris-Hecker Hosiery Co., Inc.	Del.	1936.
Paris, John W., & Son, Inc.	N. Y.	1935.
Paris (Joseph) Dress and Costume Co. Inc.	N. Y.	1934.
Paris Kiddie Wear Shops, Inc.	N. Y.	1935.
Paris, L. H., & Company, Inc.	N. Y.	1935.
Paris Laboratories.	W. Va.	1937.
Paris-Le Havre-New York Importing & Exporting Company, Inc.	N. Y.	1935.
Paris Men's Shop, Inc.	N. J.	1936.
Paris Millinery, Inc.	N. J.	1936.

Name	State	Date Charter Forfeited

Paris Mode Bag Co., Inc. N. J. 1936.
Paris Mode Parfum Company, Inc. N. Y. 1934.
Paris Monogram Company, Inc. N. Y. 1935.
Paris Novelty Co. Inc. N. Y. 1933.
Paris Outfitters, Inc. N. Y. 1935.
Paris Pattern Co., Inc., The. Del. 1936.
Paris Pattern Company, Inc. Incorporated under the laws of the State of Delaware on March 23, 1929, and is out of existence, having become inoperative and void May 1, 1934, and proclaimed by the Governor January 1935 for non-payment of taxes. Its certificate of incorporation was filed by The Corporation Trust Co., Wilmington, Del. As shown by its 1933 report the company had offices at 261 Fifth Ave., N. Y. C. The officers were as follows: President, John H. Wright, 200 Fifth Ave., N. Y. C. Vice Pres., G. T. Hill, Jr., So. Norwalk, Conn. Secretary, Elmer J. Roeper, 257 Fifth Ave., N. Y. C. Treasurer, Miss K. Klentberg, 68-35th St., Bklyn, N. Y. Directors, A. B. Primrose, 14 Sutton Place, N. Y. C. C. B. Stanley, Guardian Trust Bldg., Cleveland, Ohio.
Paris Place, Inc. N. Y. 1935.
Paris Restaurant Corp. N. Y. 1935.
Paris Rose, Inc. N. Y. 1934.
Paris-Schoenberg Corp. N. Y. 1935.
Paris Shop. N. J. 1936.
Paris Silk Undergarment Manufacturing Corp. N. Y. 1935.
Paris Store Co. of Fitchburg. Mass. 1933.
Paris Vogue, Inc. N. Y. 1935.
Parish & Bingham Corp. The stock has a final liquidating value of $2.29 per share, payable at the Guaranty Trust Company, New York City, or the Guardian Trust Company, Cleveland, Ohio.
Parish (Frank P.) & Co. Del. 1935.
Parish Investment Co. Del. 1934.
Parish, J. L., Inc. N. Y. 1933.
Parish and Tewksbury, Inc. N. Y. 1934.
Parish, W. W., & Company, Inc. N. Y. 1935.
Parishilt Shoes, Inc. N. Y. 1933.
Parisi & De Lazzero Inc. N. Y. 1934.
Parisi, J., & Son, Inc. N. Y. 1935.
Parisian Academy of Beauty Culture and Parisian Beauty School. N. J. 1935.
Parisian Beauty Shop, Inc. (The.) N. Y. 1934.
Parisian Cleaners & Dyers, Inc. N. J. 1937.
Parisian Corset Company, Inc. N. Y. 1935.
Parisian Hosiery Co. Inc. N. Y. 1934.
Parisian Hosiery Mudgard Corporation. N. Y. 1934.
Parisian Import Company, Inc. N. Y. 1935.
Parisian Kimono Company, Inc. N. Y. 1935.
Parisian Knitting Mills Incorporated. N. Y. 1934.
Parisian Maid Underwear, Inc. N. Y. 1935.
Parisian Millinery, Inc. N. Y. 1935.
Parisian Outlet Shop, Inc. N. Y. 1935.
Parisian Perfume Shoppes Inc. Mass. 1933.
Parisian Products Corp. N. J. 1934.
Parisian Sample Shop, Inc. N. J. 1936.
Parisian Smart Shop. N. Y. 1935.
Parisian Tapestry Company, Inc. N. Y. 1935.
Parisian Cabaret & Restaurant Company, Inc. N. Y. 1935.
Paristyle Footwear Manufacturing Company, Inc. N. Y. 1935.
Paristyle Model, Inc. N. Y. 1934.
Parisuede Company, Inc. N. Y. 1935.
Park Agency, Inc. N. Y. 1935.
Park & Allison Inc. N. Y. 1933.
Park Amusement Company. N. J. 1935.
Park Amusements of America, Inc. Del. 1935.
Park Apartment, Inc. N. J. 1937.
Park Apartments, Buffalo. The Continental Bank & Trust Company of New York City made a payment of $23.82 on each $100. First 6½% bond due 1927-38. The deposit bonds received $36.75 per $100. cft.
Park Associates, Inc. N. J. 1935.
Park Auto Repair and Service Station, Inc. N. J. 1937.
Park Auto Supply Co. N. J. 1936.
Park Automotive Service, Inc. N. Y. 1934.
Park Ave. Auction Rooms, Inc. N. Y. 1933.
Park Avenue Coffee Shop, Inc. N. Y. 1934.
Park Avenue Company, Inc. N. J. 1935.
Park Avenue Distributing Corp. N. Y. 1935.
Park Avenue & 58th Street, Inc. N. Y. 1935.
Park Avenue Exchange, Inc. N. Y. 1934.
Park Avenue Frocks, Inc. N. Y. 1934.
Park Avenue General Construction Company, Inc. N. Y. 1935.
Park Avenue Leasing Corp. N. Y. 1935.
Park Ave. Luggage Corp. N. Y. 1934.
Park Avenue Lumber Corp. N. Y. 1935.
Park Avenue Manor, Inc. of Paterson. N. J. 1935.

Name	State	Date Charter Forfeited

Park Avenue Market, Inc. N. Y. 1935.
Park Avenue-Ninety Sixth Street Corp. N. Y. 1935.
Park Avenue Players, Inc. N. Y. 1934.
Park Avenue Realty Company. N. J. 1935.
Park Avenue & Sixtieth Street Corporation. N. Y. 1934.
Park Ave. & Sixty Third Street Corp. N. Y. 1935.
Park Avenue Theatre Corporation. N. Y. 1934.
Park Avenue Wholesale & Retail Grocers, Inc. N. Y. 1935.
Park Bank. Md. 1935.
Park Bathing Beach Company of Great Neck Estates, Inc. Incorporated in New York, on Feb. 8, 1922, and is located at 70 Middle Neck Road, Great Neck, L. I., N. Y., in care of McKnight & McKnight, attorneys. Mr. H. Stewart McKnight, informed us on December 28, 1936, that the stock of this company has but a nominal value. The only market is some one in the Estates who would like the privilege of the beach (a new owner). Since the village has opened its Park and Bathing Beach this demand has disappeared. (1936).
Park Bay Estates, Inc. N. Y. 1934.
Park-Bedford Sales Corporation. N. Y. 1934.
Park Boulevard Golf Club, Inc. N. J. 1936.
Park Bridge Garage, Inc. N. Y. 1935.
Park Buffet Lunch, Inc. N. J. 1935.
Park Catering Co., Inc., The. N. J. 1936.
Park Center Holding Corporation. N. Y. 1934.
Park Central Apartment Hotel. See 56th Street & 7th Avenue Corporation.
Park Central Apt. Hotel. (N. Y.) First 6½% bonds due 1927-35 received $91. per $1000. bond.
Park Central Hotel Annex. (N. Y.) First 6% Certificates due 1935 received $83. per $1000. certificate.
Park Central Hotel Annex. See Hotel Central, Inc.
Park Chambers Hotel Company, Inc. N. Y. 1935.
Park Chambers, Inc. The Irving Trust Company of New York City, made a payment of 80% of the face value of the First 6% bonds due 1935-38. The deposited bonds received par.
Park Circle Cab Co., Inc. Md. 1936.
Park Circle Car Service, Inc. Md. 1937.
Park Circle Sales & Service Corporation. N. Y. 1934.
Park-Cliff Holding Company. N. J. 1935.
Park Club. N. J. 1937.
Park Club of Lynn, Inc., The. Mass. 1936.
Park Coal Company, Inc. N. Y. 1935.
Park Cotton Store, Inc. N. Y. 1935.
Park Delicacies, Inc. N. J. 1937.
Park Distributing Co., Inc. N. J. 1937.
Park & Dodd Bake Shop, Inc. N. J. 1935.
Park Drive Garage, Inc. Md. 1935.
Park Drug Co., Inc. Mass. 1935.
Park Edge Realty, Inc. Mass. 1937.
Park Electrical Co. Mass. 1933.
Park Electrical Supply Co. Mass. 1936.
Park Engineering Co. Mass. 1935.
Park Entertainments, Inc. Mass. 1936.
Park Estates, Inc. N. J. 1937.
Park Finance Corp. Mass. 1936.
Park Furriers, Inc. N. Y. 1934.
Park Garage Co. Mass. 1936.
Park-Garden Holding Co. N. J. 1934.
Park Gasoline Co. N. J. 1936.
Park Golf Co. Inc. N. J. 1934.
Park Grocery & Meat Market. Ore. 1936.
Park Heights Flying School, Inc. Md. 1935.
Park Hill Dollar Cleaners and Dyers of Westchester County, Inc. N. Y. 1934.
Park Hill Holding Co. Inc. N. J. 1934.
Park Hill Homes Co. N. J. 1936.
Park Hill Market, Inc. N. Y. 1935.
Park Holding Co., Inc. N. J. 1935.
Park Homes, Inc. N. J. 1934.
Park Hotel, Inc. The. Mass. 1936.
Park Hotel Restaurant Inc. N. J. 1934.
Park Improvement and Development Corp. N. J. 1934.
Park-In-Theatres, Inc. N. J. 1937.
Park Incorporated (The). N. Y. 1934.
Park-Inn Delicatessen, Inc. N. Y. 1935.
Park Inn, Inc. N. J. 1937.
Park Investment and Development Co. N. J. 1936.
Park Iron Works, Inc. N. J. 1936.
Park King Mining Co. Located in Utah. Will assume operations after being idle 5 years.
Park Knitting Mills, Inc. N. Y. 1934.
Park Lake Holding Company. N. J. 1935.
Park Land Co. N. J. 1934.
Park Lane Apartments. The First Mortgage 7% Serial Gold Bonds have a decree value of $546.29 per $1000. bond, payable at the Bank of America National Trust & Savings Bank, Los Angeles, Calif.

Name State Date Charter Forfeited

Park Lane Grill, Inc. Mass. 1937.
Park Lane Hotel Co. N. J. 1934.
Park Lane Laundry Inc. N. Y. 1934.
Park Lane Operating Corporation. N. Y. 1934.
Park Lane Realty Co. First 7% bonds due 1925-34 have a decree value of $180. per $1000. bond.
Park Lane Tea Room. N. J. 1934.
Park Lane Theatre Corporation. N. Y. 1934.
Park Leather Co. Mass. 1936.
Park-Lex Holding Corp. N. Y. 1935.
Park-Lido Operating Corporation (The). N. Y. 1934.
Park Lin Homes, Inc. N. Y. 1934.
Park Liquidating Corp. N. J. 1934.
Park Loan Association of Newark, New Jersey. N. J. 1935.
Park Lodge School, Ltd. Del. 1936.
Park Luggage, Inc. N. Y. 1935.
Park Lunch, Inc. Mass. 1933.
Park Manor Garage. N. J. 1935.
Park Manor Hotel Company. N. J. 1935.
Park Manor Improvement Association. Md. 1937.
Park Manor Land Co. N. J. 1934.
Park Milling Co., Inc. Va. 1936.
Park Mills, Inc. Mass. 1934.
Park Miniature Golf Courses Inc. N. J. 1934.
Park Mortgage Corporation. N. J. 1935.
Park Mortgage and Ground Rent Company. The Maryland Trust Company of Baltimore, Md., holds funds to pay on the Trust Notes as follows: Series "A". Payable at par plus certain accrued interest. Series "B". Distributions aggregating 80% of face amount.
Park Mortgage & Ground Rent Co. of Md. Md. 1936.
Park Motor Car Co. N. J. 1936.
Park Motor Sales, Inc. N. J. 1934.
Park Motors of Newark. N. J. 1935.
Park Murray Office Bldg. The Guaranty Trust Company of New York City, made a payment of $178.71 on each $1000. First 6½% bond due 1930-41.
Park National Bank. Chicago, Ill. Failed 1890. $171,-400. returned to stockholders.
Park-Ninth Co. N. J. 1937.
Park Nursery, Inc. N. Y. 1935.
Park-O-Tell Holding Co. Del. 1934.
Park-O-Tell Operating Co. of the Southwest. Del. 1934.
Park Place-Centre Corp. N. J. 1937.
Park Place Dodge Corp. Trustees reported in Sept. 1937, that the certificate holders would be paid in full.
Park Place Land Co. N. J. 1936.
Park Place Market, Inc. N. J. 1937.
Park Place Realty and Construction Co. N. J. 1936.
Park-Plains Realty Corp. N. Y. 1934.
Park-Plaza Co. Del. 1936.
Park Plaza Corp. N. J. 1934.
Park and Prospect, Inc. N. J. 1934.
Park Radio & Electric Shop, Inc. N. J. 1934.
Park Realty Co. N. J. 1937.
Park Ridge Bldg. Co. Md. 1936.
Park Ridge Construction Company. N. J. 1935.
Park Ridge Drug Co. N. J. 1936.
Park Ridge Transportation Co. N. J. 1934.
Park River Consumers Assn. Park River. N. D. 1935.
Park Riverside Auto Supply Stores, Inc. N. Y. 1935.
Park Row Coffee Pot Inc. N. Y. 1933.
Park Securities Co. N. J. 1935.
Park Shoe Manufacturing Co. Mass. 1934.
Park Sign Works. N. J. 1934.
Park Sixth Avenue Corp. N. Y. 1935.
Park Sporting Club, Inc. N. Y. 1934.
Park Square Corp. Mass. 1936.
Park Square Corporation. The National Shawmut Bank of Boston, Mass., holds funds to pay coupons due August 1, 1932, on the General Mortgage 10-Year 6½% Issue, that have not been presented for collection.
Park Square Hotel, Inc. N. J. 1934.
Park Square Lunch, Inc. Mass. 1937.
Park Stores, Inc. Mass. 1936.
Park Stores of New Rochelle. New Rochelle, N. Y. Dissolved July 15, 1927.
Park Street Holding Corporation. N. Y. 1934.
Park Supply Co. N. J. 1935.
Park Tavern, Inc. N. J. 1934.
Park-Teed-Homesteads, Inc. N. J. 1937.
Park & 10th Street Construction Co. Inc. N. Y. 1934.
Park-Terrace Building Corporation. N. Y. 1934.
Park Terrace Sales Co., Inc. N. Y. 1934.
Park Trucking Co. N. J. 1936.
Park Vale Development Co. Inc. N. J. 1934.
Park View Building Co. N. J. 1936.
Park View Delicatessen & Lunch Room, Inc. N. Y. 1935.
Park View Golf Club. N. J. 1934.

Name State Date Charter Forfeited

Park View Home Builders Co. N. J. 1935.
Park View, Inc. Mass. 1935.
Park View Realty Company of Newark, Inc. N. J. 1935.
Park, Winton & True Company. N. Y. 1935.
Park & Yamhill Co. Ore. 1936.
Parkan Builders, Inc. N. J. 1936.
Parkarow, Joseph, Inc. N. Y. 1933.
Parkay Cinema Service, Inc. N. Y. 1934.
Parke-Allen Corporation. N. J. 1935.
Parke Apts. (Buffalo.) First 6½% bonds due 1927-38 have a decree value of $23.82 per $100. bond. Deposited bonds received $36.75 per $100. bond.
Parke-Davis Real Estate Co. Del. 1934.
Parke, William, Inc. Del. 1934.
Parker Appliance Company. Formerly of Cleveland, Ohio. Involuntary petition in bankruptcy in June, 1924. Reported that creditors received only a portion of their claims, leaving no equity for the stock.
Parker Associates, Incorporated. Mass. 1937.
Parker Clothing Company, Inc. N. Y. 1935.
Parker Coffee Co. Mass. 1936.
Parker & Co. Del. 1934.
Parker Company. N. J. 1935.
Parker-Conway Co., Inc. Mass. 1934.
Parker-Desmond Lumber Co. Mass. 1934.
Parker, Edward N., & Co., Inc. Del. 1934.
Parker, Edwin S., Co. Mass. 1933.
Parker Furniture Co., Inc. Mass. 1933.
Parker Furniture and Merchandise Co. N. J. 1937.
Parker, George L., Co., Inc. R. I. 1935.
Parker, H. L., Inc. N. J. 1935.
Parker, H. M., Chevrolet Co., Inc. Mass. 1935.
Parker, H. N. D., Mfg. & Pub. Co., The. Del. 1937.
Parker Hat Co., Inc. N. J. 1936.
Parker Hill Realty Co., Inc. Mass. 1933.
Parker Holding Corp. N. J. 1936.
Parker House Florist, Inc. Mass. 1934.
Parker, J. A., Inc. Mass. 1933.
Parker, Jane, Inc. N. Y. 1935.
Parker Jewelry Co. Mass. 1933.
Parker, John S., Inc. Mass. 1936.
Parker, McCracken, Potter Inc. Mass. 1936.
Parker Merchandising Co. Inc. N. J. 1934.
Parker Mills. Mass. 1933.
Parker Motor Co. Mass. 1935.
Parker-Philbrick-Teele Associates, Inc. Mass. 1936.
Parker Poultry Company. N. J. 1935.
Parker Radio Stores, Inc. N. Y. 1935.
Parker Safety Head Staple Co., Inc. Mass. 1934.
Parker, Sam, Inc. Mass. 1934.
Parker Supply Co. N. Y. 1933.
Parker Supply Company, Inc. Va. 1937.
Parker Terrace Realty Co., Inc. Mass. 1935.
Parker's Delicatessen & Health Food Products, Inc. Mass. 1936.
Parker's Express, Inc. Mass. 1936.
Parkers Fashion Shop, Inc. Mass. 1935.
Parker's International Freight Tariff Publishing Bureau, Inc. N. Y. 1934.
Parker's Restaurant, Inc. Mass. 1936.
Parkersburg Builders Material Company. W. Va. 1937.
Parkersburg Ice Company. W. Va. 1937.
Parkersburg Mattress & Bedding Company. W. Va. 1937.
Parkerson Corp. Mass. 1933.
Parkes File Co. N. J. 1936.
Parkhill Gold Mines, Ltd. Reorganized. Two new shares will be issued for each three shares of old stock.
Parkhill Realty Co. Md. 1935-36.
Parkhill Realty Company. Md. 1937.
Parking Stations Securities Corp. Del. 1934.
Parking Units Inc. Del. 1935.
Parkinson & Co. Del. 1934.
Parkinson & Irvine Motors, Inc. N. Y. 1935.
Parkinson, R. L., Inc. Del. 1934.
Parkland Co. Del. 1935.
Parklo Building Corporation. N. Y. 1933.
Parkman Engineering Co. N. J. 1936.
Parkman-Wasgatt Co. Mass. 1933.
Parkmont Holding Corporation. N. Y. 1934.
Parkmore Realty Company, Inc. N. Y. 1935.
Parkoff & Hoffer, Inc. N. Y. 1935.
Parks Brothers & Rogers, Inc. Incorporated in Rhode Island and lost its charter on Nov. 6, 1929. A company of the same name was incorporated in Rhode Island on May 15, 1929, and lost its charter in November 30, 1934. According to the last annual report filed by the latter on February 2, 1931, Everett Irving Rogers, Jr., of Providence, R. I., was named as Treasurer. Letters addressed to Mr. Rogers were not answered nor returned. We contacted the Better Business Bureau at Providence

Name State Date Charter Forfeited

and they were unable to find any value for the stock. Therefore, it is our opinion that the shares of both companies have no value.

Parks Daries. N. J. 1936.
Parks, Harry M., Cafeteria, Inc. Va. 1937.
Parks & Hull, Inc. Md. 1935.
Parks, J. F. T., & Son Bldg. Co., Inc. Md. 1934.
Parks-Martin Laboratories, Inc. N. J. 1935.
Parks (R. S.) & Co. Inc. N. Y. 1934.
Parks Refining Co. Mass. 1936.
Parkside Construction Corporation. N. Y. 1934.
Parkside Corp. N. J. 1936.
Parkside Development Co. N. J. 1936.
Parkside Dwellings, Inc. Mass. 1934.
Parkside Finance Assn. Del. 1934.
Parkside Home Co., Inc. N. Y. 1934.
Parkside-Larchmont Corporation. N. Y. 1934.
Parkside Restaurants, Inc. N. Y. 1934.
Parkside Security Company. N. J. 1935.
Parksleigh Frocks, Inc. N. Y. 1935.
Parkton Holding Corp. N. Y. 1935.
Parkview Baking Co. Inc. N. J. 1934.
Parkview Crest Apartments, Inc. N. J. 1935.
Parkview Estates, Inc. N. J. 1936.
Parkview Food Stores, Inc. N. Y. 1935.
Parkview Realty Co. Mass. 1934.
Parkville Smelting Co. Incorporated in Colorado and its charter expired by limitation on Feb. 16, 1920 and no renewal has been made. This company in 1906, owned a number of mines and prospects in Colorado. The company purchased these properties with their stock and had no cash to develop the mines. In 1907 the company abandoned its New York office and ceased to exist.
Parkway Amusement Corp. Va. 1936.
Parkway Apartments (Incorporated.) N. J. 1934.
Parkway Assembly, Inc. N. Y. 1935.
Parkway Bedding Company, Inc. N. Y. 1935.
Parkway Cafeteria, Inc. N. Y. 1934.
Parkway Carpet & Bedding Co. Inc. N. Y. 1933.
Parkway Coffee House, Inc. N. Y. 1933.
Parkway Construction Co. Mass. 1935.
Parkway Construction Co. N. J. 1936.
Parkway Development Company. Md. 1937.
Parkway Flooring Co. Inc. N. Y. 1933.
Parkway Funeral Service, Inc. N. Y. 1935.
Parkway Furniture Company, Inc. N. Y. 1935.
Parkway Garage, Inc. N. J. 1937.
Parkway Garage Inc. N. Y. 1934.
Parkway Haberdashers, Inc. N. Y. 1935.
Parkway Hardware Co., Inc. Mass. 1935.
Parkway Homesite Realty Co., Inc. Md. 1936.
Parkway Inn, Inc. Mass. 1937.
Parkway Investment Co. N. J. 1936.
Parkway Motor Sales, Inc. Mass. 1935.
Parkway Oriental Broiling Co. Inc. N. Y. 1934.
Parkway Plaza Corp. N. Y. 1935.
Parkway Range Oil & Ice, Inc. Mass. 1937.
Parkway Realty Corporation. R. I. 1937.
Parkway Sanitarium, Inc. N. Y. 1935.
Parkway Terrace, Inc. N. Y. 1934.
Parkway Tire Shop Inc., The. N. Y. 1933.
Parkway Walk Construction Corp. N. Y. 1935.
Parkwood Realty Co. N. J. 1935.
Parkyn (Ernest I.) Inc. N. J. 1934.
Parlane Realty Co. N. J. 1934.
Parlette Cooperative, Inc. Md. 1935.
Parlette & Hindes, Inc. Md. 1937.
Parliman and Company, Inc. N. Y. 1935.
Parlin Industries, Inc. Del. 1937.
Parlin's Pharmacy, Inc. N. J. 1937.
Parma Building Company, Inc. N. Y. 1934.
Parma Corp. Del. 1937.
Parmelee Corp. N. Y. 1935.
Parmillie Development Corp. N. Y. 1935.
Parmuf Investment Corp. N. J. 1934.
Parnassus, Inc. of N. J. N. J. 1936.
Parnes & Jacobs, Inc. N. Y. 1933.
Parness Realty Company, Inc. N. Y. 1935.
Parody Dresses, Inc. N. Y. 1935.
Parody Restaurant, Inc. N. Y. 1934.
Paronia Realty Co. Inc. N. Y. 1934.
Parose Holding Co., Inc. N. J. 1935.
Parr, J. George, Inc. Md. 1935.
Parr-Loichot Engine Corp. Del. 1935.
Parrish Chemical Company, Inc. Md. 1937.
Parrish Dye Process, Inc. Del. 1934.
Parrish Ice Cream Co. Ore. 1935.
Parrish & Kellogg Company, Inc., The. Mass. 1937.
Parrish Projection Corp. Del. 1934.
Parrot Canning Co., Inc. Md. 1934.
Parrot Dry Process Street Cleaner Co. Del. 1935.
Parrot Lunch, Inc. N. Y. 1934.
Parrot Silver & Copper Co. Acquired by Anaconda Copper Mining Co.

Name State Date Charter Forfeited

Parrott & Co., Inc. Del. 1936.
Parrott Grill, Inc. N. Y. 1935.
Parry, Martin, Corp. Indianapolis. Acquired by Chevrolet Motors Co.
Parry & Taber Inc. N. Y. 1934.
Parry's, Thos., Sons Company. N. J. 1935.
Parsco Distributors, Inc. N. Y. 1934.
Parsells Petroleum Products, Inc. N. J. 1936.
Parshall Sather & Co. Parshall. N. D. 1935.
Parsippany Water Co. N. J. 1934.
Parsonage In The First Parish In Amherst, Proprietors of The. Mass. 1937.
Parsonage of the Greenwood Circuit of the Methodist Protestant Church, Inc. Del. 1934.
Parsons Construction Corporation. N. Y. 1934.
Parsons, Cowgill & Co. Del. 1935.
Parsons Electric Service Co. Inc. Del. 1934.
Parsons, Inc. N. Y. 1935.
Parsons (J. P.) Inc. N. Y. 1934.
Parsons Marble Contracting & Supply Co. Inc. N. Y. 1934.
Parsons, W. F., Inc. Mass. 1935.
Partell Publishing Company, Inc. N. Y. 1935.
Partes Construction Corp. N. Y. 1934.
Parthenon Pictures Corp. N. Y. 1935.
Participating Equities, Inc. Del. 1934.
Participating & Investing Company, Inc. N. Y. 1934.
Participating Investment Corp. Ltd. Del. 1934.
Participating Investors Shares Corporation. N. Y. 1934.
Participating Properties, Inc. Del. 1934.
Particular Fur Manufacturing Corporation (The.) N. Y. 1934.
Partners Corporation. N. Y. 1934.
Partola Distributing Co. Inc. N. Y. 1933.
Partola Mfg. Co. N. Y. 1933.
Partridge-Campbell, Inc. N. Y. 1933.
Partridge, Charles R., & Sons, Inc. N. Y. 1935.
Partridge Holding Co. N. J. 1937.
Partridge Mfg. Co. Inc. N. Y. 1933.
Partshares Corp. Del. 1934.
Partziver Business Assn. New York City. Name changed August 6, 1927 to Knickerbocker Plan Co.
Parus Remedy, Inc. N. J. 1935.
Parward Productions, Inc. N. Y. 1933.
Par-Win Investment Co. N. J. 1936.
Pasadena Grill & Restaurant, Inc. N. Y. 1934.
Pasadena Mercantile Finance Corp. Del. 1936.
Pascack Realty Co. N. J. 1936.
Pascack Stables, Inc. N. J. 1937.
Pascack Valley Swimming Club, Inc. N. J. 1936.
Pascagoula Northern RR. Acquired by Alabama & Mississippi RR.
Pascal Coal Mining Company. W. Va. 1937.
Pascal (Ernest) Incorporated. N. Y. 1934.
Pascal Paper Co., Inc. N. Y. 1934.
Pascel Holding Corp. N. Y. 1935.
Paschall, H. M., Inc. Del. 1934.
Pasckitti, Joseph, Inc. N. Y. 1934.
Pasco Corporation. N. Y. 1934.
Pasco Mining Co., Ltd., Inc. Idaho 1935.
Pasco Product & Hardware Co. N. J. 1934.
Pascodela Homes Corporation. N. Y. 1934.
Pascoe Realty Co. N. J. 1935.
Pascoe Sales Corp. N. Y. 1935.
Pasichnyk Clothing Co., Inc. N. Y. 1934.
Pasichnyk & Scheremeta. New York City. Name changed to Pasichnyk Clothing Co., Sept. 14, 1927.
Paskman, Dailey, & Associates, Inc. N. Y. 1935.
Paso Del Rio Industrial Company. N. J. 1935.
Pasqua and Scocozza, Inc. N. Y. 1935.
Pasquale Construction Co., Inc. Mass. 1934.
Pasquaney Trust Association. Value of capital stock. This Trust Association was formed in December, 1922, and is comprised of the graduates and friends of Camp Pasquaney, a boy's camp, situated in the Town of Hebron, New Hampshire. Adjoining this camp is a piece of property consisting of about 140 acres of timber land. A lumber company purchased this land and planned to cut off the timber and erect cottages and thereby destroy the privacy of the boy's camp. The Alumni subscribed to the stock of the Pasquaney Trust Association at $10 per share and purchased the land from the lumber company. The money was given more as a donation than an investment. In view of the fact that the 140 acres were acquired to perpetuate the life of the camp and were not to be used for commercial purposes. I believe that the shares had only a nominal value as of March 7, 1935.
Pasquarello & Muratore, Inc. N. Y. 1935.
Pasquier, Michael, Inc. N. Y. 1935.
Pass-All Construction Co., Inc. N. Y. 1934.
Passaic Appetizing Co. N. J. 1937.
Passaic Auto Supply Co. Inc. N. J. 1934.

Name State Date Charter Forfeited

Passaic and Bergen County Homes Company. N. J. 1935.
Passaic-Bergen Welding Works. N. J. 1937.
Passaic Body Company. N. J. 1935.
Passaic-Broadway Manor, Inc. N. J. 1935.
Passaic City Wheeling and Athletic Association. The records of the State of New Jersey do not disclose a corporation by the above name. Will you kindly inform us the date of the stock.
Passaic and Clifton Realty Co. N. J. 1935.
Passaic Clothing Co. N. J. 1934.
Passaic Consolidated Water Co. The 6% bonds dated May 1, 1924, and due May 1, 1949, were paid by the First National Bank, New York City. We understand that the Manufacturers Trust Company, New York City, collected 2 liquidating dividends on the stock. These funds are probably held by the transfer agent of the stock.
Passaic Construction Co. N. J. 1934.
Passaic County Abstract Co. N. J. 1937.
Passaic County Cigar & Tobacco Co. N. J. 1936.
Passaic County Cleaners & Dyers, Inc. N. J. 1937.
Passaic County Coal and Stoker Corp. N. J. 1937.
Passaic County Distributing Co. N. J. 1937.
Passaic County Investors Co. N. J. 1934.
Passaic Cruller & Doughnut Bakery, Inc. N. J. 1934.
Passaic Dress Co. N. J. 1936.
Passaic Economy Iron Works, Inc. N. J. 1936.
Passaic Fidelity Investment Co., Inc. N. J. 1935.
Passaic Folding Machine Co. N. J. 1936.
Passaic Iron and Metal Co. N. J. 1934.
Passaic Live Poultry Company, Inc. N. J. 1935.
Passaic Lumber Company. N. J. 1935.
Passaic Main Realty Co. Inc. N. J. 1934.
Passaic Men's Shop, Inc. N. J. 1935.
Passaic Mortgage & Realty Company. N. J. 1935.
Passaic Oil Heat Engineering Co., Inc. N. J. 1936.
Passaic Pants Company. N. J. 1935.
Passaic Petroleum Corp. Del. 1935.
Passaic Plumbing Supply Co. N. J. 1934.
Passaic Quarry Co. (N. Y.) Stock dated 1886, no value found.
Passaic Real Estate Improvement Co. N. J. 1937.
Passaic Realty & Construction Company. N. J. 1935.
Passaic Realty Development Co. N. J. 1937.
Passaic Red Devils, Inc. N. J. 1937.
Passaic River Oil Corp. N. Y. 1935.
Passaic Salvage & Reclamation Co. N. J. 1934.
Passaic Sewing Machine Service, Inc. N. J. 1936.
Passaic Stove & Plumbing Supply Co., Inc. N. J. 1937.
Passaic Textile Mill. N. J. 1937.
Passaic Valley Realty Co. N. J. 1936.
Passaic Water Company. The 5% bonds dated June 1, 1887, and due July 1, 1937, were paid by the Central Hanover Bank & Trust Company, New York City. The 5% bonds dated 1908 and due 1937, were paid by the Paterson Savings Institution of Paterson, N. J. The 5% bonds dated 1908 and due 1958 were paid by the Bankers Trust Company, New York City.
Passaic Window Shade Co., Inc. N. J. 1935.
Passaic Woolen Mills Corp. N. J. 1934.
Passariello Painting Corporation. N. Y. 1934.
Passenger Compartment Co. Del. 1935.
Passloff & Barnett, Inc. N. J. 1937.
Passloff-Furman Company, Inc. N. Y. 1935.
Passton Realty Co. N. J. 1936.
Pasteflo Art Process Co. Inc. N. Y. 1934.
Pasternack, M., & Company, Inc. N. Y. 1935.
Pastiades Trading Corporation of New York. N. Y. 1934.
Pastime Billiard Parlors, Inc. N. Y. 1935.
Pastime Theatre Corporation. Mass. 1937.
Pastor Homes Company, Inc. N. Y. 1935.
Pastry Pygmy Corp. Del. 1935.
Paswil Coats Inc. N. Y. 1933.
Pat Frocks, Inc. N. Y. 1935.
Pat and Judy Inc. N. Y. 1933.
Pat Productions, Inc. N. Y. 1934.
Pat-Rak Corporation (The.) N. Y. 1934.
Pat and Tim Hats, Inc. N. Y. 1935.
Patalano Construction Company, Inc. N. Y. 1935.
Patane, M., Co. Inc. N. J. 1934.
Patapsco Finance and Investment Co. Del. 1937.
Patasnik (Joe) Lumber Co., Inc. N. Y. 1934.
Patau Models, Inc. N. Y. 1934.
Patburn Builders, Inc. N. Y. 1935.
Patch & Company, Incorporated of New York. N. Y. 1934.
Patch Theatre Ticket Service, Inc. N. Y. 1934.
Patchogue Chamber of Commerce Auditorium Inc. N. Y. 1934.
Patchogue Duntile Company, Inc. N. Y. 1935.
Patchogue Furniture Corp. N. Y. 1935.

Name State Date Charter Forfeited

Patchogue Investment Co. Patchogue, L. I. Dissolved Aug. 26, 1927.
Patchogue Recreation Park Inc. N. Y. 1933.
Patchogue Sewer Co. Patchogue, L. I. Dissolved July 19, 1927.
Patchogue Window Cleaning Company, Inc. N. Y. 1935.
Patco Building Company, Inc. N. Y. 1935.
Patenaude, J. A., Co. Mass. 1935.
Patent Cast Brick and Stone Co. Inc. N. Y. 1933.
Patent Development Co. Del. 1935.
Patent Elaborating Corp. N. Y. 1935.
Patent Holding Co. N. J. 1934.
Patent Holding Company of New Jersey. N. J. 1935.
Patent Holding Manufacturing Co. (Washington.) C. O. Bassett, Pres., located at Spokane informed our correspondent in 1936 that the company was dead and that the shares have no value.
Patent Improvement Corp. N. Y. 1935.
Patent Lining Holding Company, Inc. N. Y. 1935.
Patent Owners, Inc. N. Y. 1934.
Patent Panel Corporation. N. Y. 1934.
Patent Products Corp. Ore. 1936.
Patent Promotion, Inc. Del. 1935.
Patent Purchasing Co., Inc. R. I. 1935.
Patent Rights Co. Del. 1936.
Patent Sign Co. Inc. N. Y. 1934.
Patent Steel Bound Equipment Company, Inc. N. Y. 1935.
Patented Muscle Builder Mfg. Corp. N. Y. 1935.
Patented Novelties, Inc. N. J. 1937.
Patented Products Mfg. Co. Del. 1935.
Patentees Exploitation Corp. N. Y. 1935.
Patents Holding Corp. N. Y. 1935.
Patents Protective Co. Del. 1936.
Pater Restaurant Inc. N. Y. 1934.
Paterno-Sciubba Contracting Company, Inc. N. Y. 1935.
Paternoster Holding Co. N. J. 1934.
Paterson Automobile Trade Ass'n. N. J. 1937.
Paterson Baby Carriage & Go-Cart Manufacturing Co. Inc. N. J. 1934.
Paterson Batton & Loom Builders, Inc. N. J. 1935.
Paterson Coal Company, Inc. N. J. 1935.
Paterson Composition Co. N. J. 1936.
Paterson Consolidated Brewing Co. N. J. 1934.
Paterson Construction Company. N. J. 1935.
Paterson Cut Price Market. N. J. 1936.
Paterson Dress Goods Stores, Inc. N. Y. 1934.
Paterson Fruit Co., Inc. N. J. 1937.
Paterson Fur Dressing Co. N. J. 1936.
Paterson Grill. N. J. 1935.
Paterson Hofbrau Inc. N. J. 1934.
Paterson Kennel Club. N. J. 1934.
Paterson Ladies Specialty Shop, Inc. N. Y. 1934.
Paterson Machinery Co. Del. 1934.
Paterson Mutual Hosiery Mills, Inc. N. J. 1936.
Paterson, Newark & New York R. R. Absorbed by Erie R. R.
Paterson & Newark RR. Sold on August 1, 1871 and reorganized as Paterson, Newark & New York RR.
Paterson Operating Corp. N. Y. 1934.
Paterson Packard Co. N. J. 1937.
Paterson Pep Boys. N. J. 1935.
Paterson Publishing Co. N. J. 1934.
Paterson Raw Silk Corp. N. J. 1934.
Paterson, Ridgewood and Westwood Transportation Co. N. J. 1935.
Paterson (Robert) Inc. Del. 1935.
Paterson, Robert, Inc. N. J. 1935.
Paterson Sash and Door Co. N. J. 1937.
Paterson Silk Company, Inc. N. Y. 1935.
Paterson Silk Machinery Exchange, Inc. N. J. 1936.
Paterson Swimming Pool Corp. N. J. 1936.
Paterson Table & Fixture Co. N. J. 1937.
Paterson Vreeland Holding Company. N. J. 1935.
Paterson Wholesale Grocery Co. N. J. 1936.
Paterson Wood Turning Co. N. J. 1937.
Patex Co. Inc. N. Y. 1933.
Pathe Hats, Inc. N. Y. 1934.
Pathe Phonograph & Radio Corp. Letters addressed to the company in Brooklyn, N. Y., were returned marked, "Moved, no address". The company evidently went out of existence. We found no value to the stock. The property was sold at foreclosure sale. The income bonds and stock are worthless.
Pathfinder Cab, Inc. N. Y. 1935.
Pathfinder Shipping Co. N. J. 1937.
Pathotector, Inc. Md. 1936.
Pathun Investment Co., Inc. Va. 1936.
Patio Construction Corp. N. Y. 1935.
Patio Garden, Inc. N. Y. 1934.
Patio Restaurant, Inc. N. Y. 1935.
Patisserie Beck, Inc. N. Y. 1934.
Patoka Holding Corp. Del. 1937.

Name State Date Charter Forfeited

Patrae Company, Inc. N. Y. 1935.
Patricia Cornelius Co. Del. 1935.
Patricia Court Realty Corporation. Ore. 1935.
Patricia Holding Corp. N. Y. 1934.
Patrician Art Guild, Inc. N. Y. 1934.
Patrician Beauty Shop. N. J. 1937.
Patrician Holding Corp. Del. 1936.
Patrick Institutional Supply Co., Inc. N. J. 1936.
Patrick, M., Inc. Del. 1936.
Patrick Properties, Inc. Del. 1936.
Patridge and Dillingham, Inc. N. Y. 1935.
Patriquin, John N., Inc. Mass. 1937.
Patrizio Construction Company, Inc. N. J. 1935.
Patrizio & Hendrickson, Inc. N. Y. 1935.
Patrolmen's Benevolent Assn. This association is located at 63 Park Row, N. Y. C. The certificate apparently entitles the holder to membership in the association.
Patrons Bakery & Lunch Room, Inc. (The). N. Y. 1934.
Patrons' Telephone Co. of Warren County. N. J. 1936.
Patston Trading Corp. N. Y. 1935.
Patsy Frocks, Inc. N. Y. 1935.
Patsy Hat Shops, Inc. N. J. 1934.
Patsy Stores Corp. N. Y. 1935.
Patsy Studios, Inc. N. Y. 1935.
Patsy Trucking Co. Inc. N. Y. 1934.
Patsy's Market, Inc. N. Y. 1935.
Patte, Underwood & Daboll Company. N. Y. 1935.
Pattee Holding Corporation. N. Y. 1934.
Patten Hat and Gown Shop, Inc. Mass. 1936.
Patten, Karl, Inc. Mass. 1937.
Patten Planing Mill Co. Me. 1933.
Patten Typewriter Corporation. N. Y. 1934.
Patten Vacuum Ice Co. Ltd. Incorporated in New Jersey in 1901 and lost its charter in 1906. We found no value to the stock and therefore believe the shares are without value. You state that you hold stock dated 1913. We found no record that the company was revived after 1906.
Patten Vacuum Ice Machine Co. Incorporated in West Virginia on May 31, 1894 and was located at New York City. The corporation was dissolved by decree of court on Feb. 22, 1917. We found no value to the stock.
Pattenbox, Inc. N. Y. 1933.
Patterns Holding Corporation. N. Y. 1934.
Patterson Burial Vault Co. of New Kensington, Pa. Del. 1935.
Patterson Co. N. J. 1937.
Patterson-Cullian Co. Del. 1935.
Patterson Engineering Co., Inc. Del. 1937.
Patterson and Galm, Inc. N. J. 1936.
Patterson, George L., Inc. N. Y. 1935.
Patterson, H. D., Co. Del. 1934.
Patterson, Inc. N. J. 1936.
Patterson (J. Franklin) Inc. N. Y. 1934.
Patterson Market, Inc. N. Y. 1934.
Patterson Remnants Corp. N. Y. 1933.
Patterson Three in One Burial Vault Co. Del. 1935.
Patterson, William A., Company. Mass. 1937.
Pattes Hygenic Products, Inc. N. J. 1934.
Pattison Lumber & Coal Co. Mass. 1935.
Patton-Bethune, Inc. N. Y. 1934.
Patton Company. Oregon 1938.
Patton and Co. Inc. N. Y. 1933.
Patton, Grace, Inc. N. Y. 1935.
Patton, H. L., Co. Del. 1936.
Patton Holding Co. N. J. 1934.
Patton, Leo M., Inc. N. Y. 1933.
Patton Mfg. Co., Inc. Mass. 1935.
Patty Dress Company, Inc. N. Y. 1935.
Patuxent Hotel Corp. Md. 1937.
Patvit Garage Inc. N. Y. 1934.
Pauben Realty Company, Inc. N. Y. 1935.
Paugh Manufacturing Co. N. J. 1935.
Pauker, Michael, Co. Inc. (The). N. Y. 1934.
Paul, A., & Sons, Inc. N. Y. 1935.
Paul Auto Mirror Company, Inc. N. Y. 1935.
Paul-Belt Amusement Corp. N. Y. 1935.
Paul Brothers Co. Del. 1935.
Paul Building Corp. N. Y. 1934.
Paul, D. P., & Company, Inc. N. Y. 1935.
Paul Dress Co., Inc. N. Y. 1934.
Paul & Eddie Sales Corp. N. J. 1934.
Paul Fur Co. Inc. N. Y. 1933.
Paul, G. A., & Co., Inc. N. J. 1934.
Paul Hat Company, Inc. N. Y. 1935.
Paul, James, Realty Co. N. J. 1934.
Paul Jones Contracting Corp. Del. 1937.
Paul, Kingsley, Inc. N. J. 1935.
Paul & Kreuger Rock Drill Co. Incorporated in New York on June 17, 1905 and was located in New York City. Directors in 1906: C. F. Paul, Jr., A. A. Kreuger, C. F. Young. In 1907 no further trace of the company could be found. The corporation subsequently was dissolved by Proclamation of the Governor. We found no value to the stock and therefore believe the shares are without value.
Paul-Mat Frocks, Inc. N. Y. 1935.
Paul-McCourt Company, Inc., The. Mass. 1937.
Paul-Mel Grill, Inc. N. Y. 1934.
Paul Pants Company, Inc. N. Y. 1935.
Paul & Paul, Inc. N. Y. 1935.
Paul, Peter, & Son, Inc. N. Y. 1935.
Paul Producing Corporation. N. Y. 1934.
Paula Apparel Shoppe, Inc. N. J. 1934.
Paula Inventions Co., Inc. N. Y. 1934.
Paula Marie Beauty Salon, Inc. N. J. 1934.
Pauladene Realty Co. Inc. N. Y. 1933.
Paulamor Corp. N. Y. 1935.
Paulanne Realty Company, Inc. N. Y. 1935.
Pauldon Holding Corporation. N. Y. 1934.
Pauldon Construction Corp. N. Y. 1935.
Pauleo, Inc. N. Y. 1935.
Paulette Chemical Co. Inc. N. Y. 1934.
Paulette, Mme., Inc. N. Y. 1935.
Paulind Taxi Corp. N. Y. 1935.
Pauline Bridge & Road Const. Co., Inc. N. Y. 1935.
Pauline Realty Co. N. J. 1937.
Pauline Shop, Inc. N. Y. 1934.
Pauline's Nut and Chocolate Corp. Va. 1936.
Pauline's 25C Beauty Shoppe, Inc. N. Y. 1935.
Paulis, N., Inc. N. Y. 1933.
Paulis Realty Company, Inc. N. Y. 1934.
Paulison Arms Realty Company. N. J. 1935.
Paulkell Bakery, Inc. N. Y. 1935.
Paulmor Holding Corporation. N. Y. 1934.
Paulmore Shoe Manufacturing Co. Inc. N. Y. 1934.
Paul's Candies, Inc. N. Y. 1935.
Paul's Cleaning Service, Inc. N. Y. 1934.
Paul's, Dr., Shoe Corporation. N. Y. 1933.
Paul's Furniture Co., Inc. N. J. 1935.
Pauls Garage Inc. N. Y. 1934.
Paul's General Merchandise, Inc. N. Y. 1935.
Paul's, Inc. Mass. 1937.
Paul's Open Kitchen, Inc. N. Y. 1935.
Paul's Pies, Inc. N. J. 1934.
Paul's Sales & Service, Inc. N. Y. 1935.
Paulsboro Finance Co. N. J. 1936.
Paulsboro-Hog Island Ferry Co. N. J. 1934.
Paulsboro Holding Co. N. J. 1937.
Paulsen Building Corp. N. J. 1937.
Paulsen Construction Corporation. N. Y. 1934.
Paulson, James, Co. N. J. 1936.
Paulwell Lumber Corp. N. Y. 1935.
Paulyet Restaurant Company, Inc. N. Y. 1935.
Paumar Garage Corp. N. Y. 1935.
Paumin Realty Corp. N. Y. 1935.
Paumonok Realty Corp. N. Y. 1935.
Paupack Power & Timber Corporation. N. Y. 1934.
Pau-Sel Corp. N. Y. 1935.
Pava Candy Co., Inc. Mass. 1935.
Pava Corporation. N. Y. 1934.
Pavan Taxi Corp. N. Y. 1935.
Pavane Studios, Inc. N. Y. 1933.
Pa-Var Manufacturing Company, Inc. N. Y. 1935.
"Pavecure" Corp., Ltd. Del. 1936.
Pavenstedt, E., & Company, Inc. N. Y. 1935.
Paver Holding Corporation. N. Y. 1934.
Pavesich & Co. Del. 1935.
Pavey Catering Co., Inc. N. Y. 1934.
Pavilion Hill Corporation. N. Y. 1934.
Pavilion Hotel Co. N. J. 1934.
Pavillion Building Corporation, Inc. N. Y. 1934.
Pavillion D'Orient Inc. N. Y. 1933.
Pavillion Holding Corp. N. Y. 1934.
Pavilion Baths, Inc. N. Y. 1935.
Pavonia Army and Navy Stores. N. J. 1936.
Pavonia Land and Investment Co. N. J. 1937.
Pavonia Realty Co. N. J. 1937.
Pavony Coats, Inc. N. Y. 1935.
Pawernel Restaurants, Inc. N. Y. 1934.
Pawley Chemical Company, Inc. Mass. 1937.
Pawling System, Inc. Del. 1934.
Pawloski (J.) Inc. N. Y. 1934.
Pawnbrokers Sale Store, Inc. Md. 1935.
Pawtucket Mordant Co. Me. 1934.
Pawtucket Wholesale Grocery Co. R. I. 1935.
Pawtuxet Valley Electric Street Ry. The First Mortgage bonds have a decree value of $243.90 per $1000. bond. Each coupon due July 1, 1919, appertaining to a $1000. bond received $6.10. Collect from the R. I. Hospital Trust Co., Providence, R. I.
Pax, Inc. Mass. 1935.
Paxflat Barrel and Crate Corporation. N. Y. 1934.
Paxflat Containers, Inc. N. Y. 1934.
Paxinos Quarry Co. Inc. Del. 1934.
Paxit Company Inc. N. Y. 1934.
Paxon Infra-Ray Corp. Del. 1935.

Name State Date Charter Forfeited

Paxtaug Consolidated Water Co. Property foreclosed on April 22, 1929 for benefit of First Mtge. bondholders. The price received for the property was not sufficient to cover the expenses and costs of the foreclosure proceedings.
Paxton Polo Realty Co., Inc. Mass. 1936.
Paxtons Inc. Mass. 1933.
Pay-Less Drugs. Ore. 1936.
Pay and Save Grocery, Inc. Ore. 1935.
Payette Alfalfa Mills. Idaho 1936.
Payette Gold Mines, Inc. Idaho 1936.
Payette Heights Investment Company. Idaho 1936.
Payette Irrigation Co., Ltd. Idaho 1935.
Paylay Hats, Inc. N. Y. 1935.
Paymer-Partridge Lumber Company Inc. N. Y. 1934.
Payne-Bates, Inc. Mass. 1933.
Payne, Betty, Inc. N. Y. 1935.
Payne, Day & Company, Inc. N. Y. 1934.
Payne, E. Scott, Company. Md. 1937.
Payne Export & Import Company, Inc. (The). N. Y. 1934.
Payne, Frederick A., Inc. N. Y. 1935.
Payne Furniture Co. Inc. N. Y. 1933.
Payne & Lowry, Inc. N. Y. 1933.
Payne, Peggy, Shops, Inc. N. Y. 1935.
Payne & Ramsey. N. Y. 1934.
Payne Steel Corporation. N. Y. 1934.
Payne, W. W., Company. Ore. 1935.
Payrite Trading Corporation. N. Y. 1934.
Payrock Mining Co. Del. 1936.
Payson Garage Corporation. N. Y. 1934.
Payson & Jacobs. Me. 1933.
Payson Realty Corp. N. Y. 1935.
Payson & Smith, Inc. Mass. 1934.
Payton Street Corporation, The. Mass. 1937.
Peabody Amusement Co. Mass. 1935.
Peabody Cash Market, Inc. Mass. 1935.
Peabody and Co. Del. 1936.
Peabody Construction Co. Inc. N. Y. 1934.
Peabody Gas & Oil Co. Mass. 1935.
Peabody Gas & Service Co. Del. 1934.
Peabody Leather Coat Co. Mass. 1935.
Peabody Motors, Inc. Mass. 1937.
Peabody Piano Co. Md. 1934-35.
Peace Employment Agency, Inc. N. Y. 1935.
Peace Manor Estates, Inc. N. Y. 1934.
Peace Realty Corp. N. J. 1934.
Peach Bottom Plate Co. of Harford Co. Md. 1934-35.
Peachey (Irving L.) Inc. N. Y. 1934.
Peacock Frocks, Inc. N. Y. 1933.
Peacock (R. J.) Canning Co. Me. 1933.
Peak Oil Corp. N. Y. 1935.
Peak Realty Co. N. J. 1935.
Peak Taxi Corporation. N. Y. 1934.
Pean Medical Co. Mass. 1934.
Peanut Products Company, Inc. N. Y. 1934.
Peapack Brook Farms, Inc. N. J. 1934.
Pear Amusement Corporation. N. Y. 1934.
Pearce, Franklin K., Co. N. J. 1937.
Pearce, Fred'k, Company. N. Y. 1935.
Pearce, J. E., & Company, Inc. N. Y. 1935.
Pearce, John, Co., Inc. Mass. 1936.
Pearce, Josiah, & Sons, Inc. Mass. 1933.
Pearce & Pearce, Inc. N. Y. 1934.
Pearce & Pearce Real Estate Corporation. N. Y. 1934.
Pearce, S. C., & Company, Inc. N. Y. 1935.
Pearcy Brothers. Oregon 1937.
Pearcy, C. S., & Company. W. Va. 1937.
Pearl Auto Electric Service, Inc. Mass. 1934.
Pearl Bar Inc. N. Y. 1934.
Pearl Bootery, Inc. N. Y. 1935.
Pearl Butte Gas and Oil Company, Mott, N. D. North Dakota charter forfeited in 1937.
Pearl Coat Company, Inc. N. Y. 1935.
Pearl Corp. N. J. 1936.
Pearl Crystal Corporation, The. N. Y. 1933.
Pearl Drapery & Curtain Company, Inc. N. Y. 1935.
Pearl Food Inc. N. Y. 1934.
Pearl Fur Shop, Inc. N. Y. 1935.
Pearl Harbor Co., Inc. N. J. 1935.
Pearl Hill Water Company. Mass. 1937.
Pearl, Joseph, Inc. N. Y. 1933.
Pearl Lake Gold Mines, Ltd. Bankrupt 1915, no value found.
Pearl Lighting Company, Inc. N. Y. 1934.
Pearl Lumber Co., Inc. N. Y. 1934.
Pearl, Mendelson & Kossoff, Inc. N. Y. 1934.
Pearl Polished Shells, Inc. N. Y. 1934.
Pearl Property Corporation. N. Y. 1934.
Pearl Radio Condenser Co. Inc. N. Y. 1934.
Pearl River Gravel Co. Del. 1935.
Pearl Shoe Mfg. Company, Inc. N. Y. 1935.
Pearl Street Realty Corp. N. Y. 1934.
Pearl Taxi Corporation. N. Y. 1934.
Pearl-Tex, Inc. N. Y. 1935.

Name State Date Charter Forfeited

Pearl Trading Corp. N. Y. 1935.
Pearl Valley Oil & Gas Co. Del. 1937.
Pearl Waste Company. N. Y. 1935.
Pearl Water Restaurant, Inc. N. Y. 1934.
Pearl Weighing Scale Co., Inc. N. J. 1937.
Pearlbec Realty Company, Inc. N. Y. 1935.
Pearlbeck Shoe Co. Mass. 1936.
Pearlberg (Joseph) Inc. N. Y. 1934.
Pearlman Dress House, Inc. N. Y. 1935.
Pearlman Holding Corporation. N. Y. 1934.
Pearlman & Pearlman, Inc. N. Y. 1935.
Pearlman's, Inc. N. J. 1936.
Pearlmints, Inc. N. Y. 1935.
Pearl's Shoppes, Inc. Mass. 1935.
Pearlwhite Realty Co., Inc. N. Y. 1934.
Pearsall Co., Inc. Del. 1935.
Pearsall Realty Company. N. J. 1935.
Pearsall, Silas E., Company, Inc. N. Y. 1934.
Pearschal Theatrical Corp. N. Y. 1934.
Pearson-Clapp, Inc. Mass. 1934.
Pearson Electrical Manufacturing Co. Inc. N. Y. 1934.
Pearson Garages, Inc. N. Y. 1935.
Pearson-Hall, Inc. Mass. 1937.
Pearson Publishing Co. Incorporated in New York to publish a paper known as the Pearson Magazine. In 1920 it was reported that the company went bankrupt a number of years ago, and that the assets of the company were sold and there was no equity left for the stockholders. Therefore we submit the shares as worthless.
Pearson Service Corporation (The). N. Y. 1934.
Pearson Tractor School, Inc. N. Y. 1935.
Pearson, Wilson & Co. Inc. N. Y. 1933.
Pearson's Coat & Suit Co., Inc. N. Y. 1934.
Pearsons-Taft Co. Del. 1937.
Peary Cap Co. Inc. N. Y. 1934.
Peasantine Frocks, Inc. N. Y. 1935.
Pease-Davidson Corp. N. Y. 1935.
Pease, George A., Co., Inc. Mass. 1934.
Pease Machine Tool Company. (1892) Incorporated in Massachusetts and was dissolved on Oct. 2, 1896, by the Supreme Judicial Court for Worcester County. We found no value to the stock.
Pease Mfg. Co., Inc. Mass. 1935.
Pease, Robert G., Inc. Mass. 1935.
Peats, Inc. N. J. 1936.
Peaubelle Inc. N. Y. 1934.
Peavy Clothing Co. of Me. Me. 1933.
Pebbleroe Corp. N. J. 1936.
Pebilled, Inc. N. Y. 1935.
Pecan Acres, Inc. Del. 1934.
Pecan Corporation of America. Del. 1937.
Pecan Groves, Inc. N. Y. 1934.
Pecan Products Company. (Del.) Charter forfeited 1930. Pres., Clarence Baker, Washington, D. C. Treas., F. J. Stoddard, Washington, D. C. V. P., Chas. A. Ritchie, Wilmington, Del.
Pecano Mfg. Co. Del. 1935.
Pecano Mfg. Corp. Del. 1935.
Pecano Orchard Co. Del. 1935.
Peck, C. H., Inc. N. Y. 1935.
Peck (Charles) Inc. N. Y. 1934.
Peck and Hills Furniture Co. Del. 1936.
Peck Housefurnishing Company, Inc. N. Y. 1935.
Peck Improvement Corporation. N. Y. 1934.
Peck-Piermont, Inc. N. Y. 1934.
Peck Printing Corporation. N. J. 1935.
Peck Restaurant Corporation. N. Y. 1934.
Peck-Schwarz Realty Corporation. N. Y. 1934.
Peck Shoe Co. Mass. 1935.
Peck Street, Inc. R. I. 1935.
Peck, Wood, Kinyon & Company, Inc. N. Y. 1935.
Pecker Iron Works, Inc. N. Y. 1935.
Pecker & Lebovitz, Inc. N. Y. 1935.
Pecker & Lenoble, Inc. N. Y. 1935.
Pecker (Philip) Inc. N. Y. 1934.
Peckham-Gottburg Electric Co. Inc. N. Y. 1934.
Peckham Investment Co. Idaho 1935.
Peckham, J. H., & Sons, Inc. Mass. 1937.
Peckham, William H., and Company, Inc. N. Y. 1935.
Peckman Construction Co., Inc. N. Y. 1934.
Peckman Realty Corporation. N. Y. 1934.
Peckman Realty & Development Corporation. N. J. 1935.
Peckman & Wiener, Inc. N. Y. 1935.
Peckworth, C. H. & R. C., Inc. N. Y. 1933.
Peco Holding Co., Inc. N. J. 1936.
Peco Holding Corp. Del. 1935.
Peco Mfg. Corp. Del. 1937.
Peco Sales Service, Inc. N. Y. 1935.
Peconco Engineering & Contracting Corporation. N. Y. 1934.
Peconic Bay Estates, Inc. N. Y. 1933.
Peconic Lumber Company, Inc. N. Y. 1935.
Peconic Sales Corp. N. Y. 1935.

Name State Date Charter Forfeited

Pecora-Gaskill Engineering & Contracting Corp. Md. 1937.
Pecos County Syn. Inc. Del. 1935.
Pecos Oil Syndicate, Inc. N. Y. 1934.
Pecos Trading Corp. Del. 1934.
Pecoug Press, Inc. N. Y. 1935.
Pedatella & Ronzano Co. Inc. N. Y. 1933.
Pedee Construction Co. Inc. N. Y. 1934.
Pedee Lumber Company. Ore. 1935.
Pedemode, Inc. N. J. 1934.
Pedersen & Farrar, Inc. N. Y. 1934.
Pedersen Glass Company. W. Va. 1937.
Pedersen, John, Inc. N. J. 1935.
Pedersen Lubricator Company. N. Y. 1935.
Pederson Motors Inc. Del. 1935.
Pedlowe Electric Company, Inc. N. Y. 1935.
Pedomusclar Clinics Inc. Mass. 1933.
Pedro Mountain Gold Mining Co., Inc. Ore. 1935.
Pee-Wee Golf Links, Inc. N. Y. 1935.
Peekman Amusement Corporation. N. Y. 1934.
Peekskill Clothing Co. Inc. N. Y. 1933.
Peekskill Motor Express Company, Inc. N. Y. 1934.
Peekskill Retail Merchants Package Delivery, Inc. N. Y. 1935.
Peeler Oil Company, Inc. Va. 1937.
Peene (Chas. F.) Fuel Co. Inc. N. Y. 1934.
Peer Building Corp. N. Y. 1934.
Peer Holding Corporation. N. Y. 1934.
Peer Jewelry Co., Inc. N. Y. 1934.
Peerless Association, Inc. N. Y. 1935.
Peerless Automobile Owners Association, Inc. N. Y. 1934.
Peerless Awning Hardware Co., Inc. N. J. 1935.
Peerless Baking Co. N. J. 1937.
Peerless Blade Corp. N. J. 1937.
Peerless Bronze & Steel Corp. N. Y. 1935.
Peerless Broom Supply Co. Inc. N. Y. 1933.
Peerless Bldg. Co. Del. 1935.
Peerless Cab Co. Del. 1934.
Peerless Cab Service, Inc. Md. 1937.
Peerless Candy Company, Inc. N. Y. 1935.
Peerless Cleaning & Dyeing Company, Inc. N. Y. 1935.
Peerless Cleaning & Dyeing Works, Inc. N. J. 1936.
Peerless Cloth Examining, Shrinking and Refinishing Works, Inc. N. Y. 1934.
Peerless Coal Corp. Del. 1935.
Peerless Coffee Pot, Inc. N. Y. 1934.
Peerless Combustion Corp. N. Y. 1935.
Peerless Commercial Photographers Incorporated. N. Y. 1934.
Peerless Co. Del. 1934.
Peerless Co., Inc. of Fall River, The. Mass. 1934.
Peerless Concrete Block Company, Inc. N. J. 1935.
Peerless Concrete Company, Inc. N. Y. 1935.
Peerless Corp. N. Y. 1935.
Peerless Curtain Control Co. Inc. N. Y. 1934.
Peerless Decorators, Inc. N. J. 1935.
Peerless Diner, Inc. N. Y. 1934.
Peerless Distributors, Inc. N. Y. 1935.
Peerless Dress Co., The. Del. 1937.
Peerless Dress Co., Inc. Mass. 1933.
Peerless Dumbwaiter Company, Inc. N. Y. 1935.
Peerless Electrical Appliance Corp. Del. 1934.
Peerless-Elite Laundry Company. W. Va. 1937.
Peerless Engineering Company. W. Va. 1937.
Peerless Finance Co. Md. 1934.
Peerless Fireproof Door Company Inc. N. Y. 1935.
Peerless Founders & Tractors, Inc. Del. 1935.
Peerless Furniture Factories, Inc. N. J. 1934.
Peerless Granite Co. N. J. 1936.
Peerless Holding & Investment Co. N. J. 1937.
Peerless Household Products Inc. N. J. 1937.
Peerless Improved Flat Glass Corp. Del. 1936.
Peerless Insulated Wire Cable Co. Acquired by General Cable Corp. The liquidating dividend was paid by W. E. Cook, Perth Amboy, N. J.
Peerless Investors, Inc. Del. 1936.
Peerless Laboratories, Inc. N. J. 1936.
Peerless Lamp Shade Mfg. Company, Inc. N. Y. 1935.
Peerless Leather Goods Co. Inc. N. Y. 1934.
Peerless Life Agency Inc. N. Y. 1933.
Peerless Light Company of New York, Inc. N. Y. 1934.
Peerless Linen Corp. N. Y. 1935.
Peerless Machine Company, The. Ore. 1935.
Peerless Manufacturing Co. Mass. 1936.
Peerless Manufacturing Company. N. J. 1935.
Peerless Motor Sales Co. N. J. 1934.
Peerless Mounting & Finishing Co., Inc. N. Y. 1934.
Peerless Music Service, Inc. N. Y. 1935.
Peerless Oil Burner Mfg. Corp. N. Y. 1935.
Peerless Oil Co. of Pa. Del. 1935.
Peerless Petroleum Products, Inc. Del. 1935.
Peerless Petticoat Co. Mass. 1936.
Peerless Pictures Corporation. N. Y. 1934.

Name State Date Charter Forfeited

Peerless Piece Dye Works, Inc. N. J. 1934.
Peerless Pillow Co. Inc. N. Y. 1933.
Peerless Plush Mfg. Co. First 7% bonds due 1924-33 have a decree value of 36% of their face value.
Peerless Plush Manufacturing Co. N. J. 1937.
Peerless Pneumatic Action Company, Inc. N. Y. 1934.
Peerless Polishing Equipment Co. Ore. 1936.
Peerless Productions, Inc. N. Y. 1935.
Peerless Provision Co., Inc. Mass. 1934.
Peerless Provision Company, Inc. N. Y. 1935.
Peerless Rainwear Co., Inc. (The). N. Y. 1934.
Peerless Rayon Corporation. N. Y. 1934.
Peerless Realty Corp. N. Y. 1934.
Peerless Sales Corp. N. Y. 1934.
Peerless Securities Co. Del. 1934.
Peerless Service Co. N. J. 1937.
Peerless Service Laundry. N. J. 1935.
Peerless Service Stations of New York, Inc. Del. 1934.
Peerless Shoe Corp. N. J. 1934.
Peerless Smithtainer Mfg. Corp. N. Y. 1935.
Peerless Soda Fountain Service Co. Del. 1935.
Peerless Specialty Manufacturing Co., Inc. Mass. 1934.
Peerless Sportwear Co. N. J. 1935.
Peerless Spring & Mfg., Co., Inc. N. Y. 1934.
Peerless Store Fixture Company, Inc. N. Y. 1935.
Peerless Taxi Service, Inc. Md. 1936.
Peerless Textile Corp. N. Y. 1935.
Peerless Thinner Co. Md. 1934.
Peerless Trimming Co. Inc. N. Y. 1934.
Peerless Typewriter Corp. N. Y. 1935.
Peerless Underwriting Corp. N. Y. 1935.
Peerless Vending Company, Inc. N. Y. 1935.
Peerless Washing Machine Corp. Incorporated in Delaware and is no longer in existence, having become inoperative and void on April 1, 1928. The last annual report filed on April 1, 1922 shows the following as officers: President, Alexander Graydon, Newark, N. J.; Vice Pres., L. Y. Keady, Newark, N. J. The company had offices at 140 Halsey St., Newark, N. J. We found no trace of the officers nor any value to the stock. It is our opinion that the shares are without value.
Peerless Wood Products Corp. N. Y. 1935.
Peerless Wrecking Company, Inc. N. Y. 1935.
Peerless Yarn Corporation. N. Y. 1934.
Peery & Company, Inc. N. Y. 1935.
Peetgor Garage Corp. N. Y. 1935.
Peewee Song Publishing Co. Inc. N. Y. 1934.
Peg & Paul, Inc. Mass. 1933.
Peg Stiles, Inc. N. J. 1936.
Pegasus Airplane Corp. N. Y. 1935.
Peggy-Ann Hat Co. Inc. N. Y. 1934.
Peggy Company, Inc. N. Y. 1935.
Peggy Girl Coat Company, Inc. N. Y. 1935.
Peggy Knit, Inc. N. Y. 1934.
Peggy Ray Dress Co., Inc. N. Y. 1934.
Peggy Undersilks Inc. N. Y. 1933.
Peggy's Apparel Shoppe, Inc. N. Y. 1935.
Peggy's Lunch Co. Inc. N. Y. 1933.
Pegleg's Pals, Inc. N. J. 1937.
Pegleo Company. N. J. 1935.
Pegmor Corp. N. Y. 1934.
Pegno Construction Company, Inc. N. Y. 1935.
Pegrejac Holding Corp. N. Y. 1934.
Pehrson (A. A.) Electric Corp. N. Y. 1934.
Peikin Galleries, Inc. N. J. 1935.
Peikin, Maurice B., Inc. N. J. 1935.
Peikin Studios, Inc. N. J. 1935.
Peirce (C. G.) Co. Inc. N. Y. 1934.
Peirce Development Co. Del. 1936.
Peirce, George, Inc. Mass. 1935.
Peirce Shoe Company, Inc. Va. 1937.
Peirce, Stephen D., Inc. Mass. 1934.
Peirette Stores, Inc. N. Y. 1935.
Peirson, Arthur L., Inc. N. Y. 1935.
Peirson Brothers, Inc. N. Y. 1935.
Peiser, M. L., Inc. N. Y. 1935.
Peisner, Fur Shoppe, Inc. N. Y. 1935.
Pejac Corp. N. Y. 1935.
Pejepscot Subsidiary, Inc. Me. 1935.
Peka Chocolate Corp. N. Y. 1934.
Pekarsky's Bakery, Inc. N. Y. 1935.
Pekin Hardware Company. N. D. 1936
Peking Temples Co., Inc. Del. 1936.
Pekroy Sales Corp. N. Y. 1934.
Peksbury Clothing Corp. N. Y. 1935.
Pektol Co. Inc. (The). N. Y. 1934.
Pelane Investment Corp. N. J. 1937.
Pelaros Trading Corp. N. Y. 1935.
Pelco Auto Products, Inc. N. Y. 1935.
Pelczar Realty Corp. Md. 1937.
Pelem Construction Corp. N. Y. 1935.
Pelgor Pharmaceutical Company, Inc. N. Y. 1935.
Pelham Bakery Corp. N. Y. 1935

Name State Date Charter Forfeited

Pelham Bay Garage Co. Inc. N. Y. 1934.
Pelham Biltmore Apartments Corporation. N. Y. 1933.
Pelham Circuit Corp. N. Y. 1934.
Pelham Contractors Machinery Corp. N. Y. 1935.
Pelham-Crosby Company, Inc. N. Y. 1935.
Pelham Dairy Co. Inc. N. Y. 1933.
Pelham Hall Cafe, Inc. Mass. 1936.
Pelham Hall Corp. Mass. 1934.
Pelham Hill Estates, Inc. N. Y. 1934.
Pelham Lynton, Inc. N. Y. 1934.
Pelham Parkway Farm Products, Inc. N. Y. 1935.
Pelham Parkway Restaurant Corp. N. Y. 1934.
Pelham Plastering Corp. N. Y. 1935.
Pelham Plumbing & Heating Corp. N. Y. 1935.
Pelham Radio & Electric Co. Inc. N. Y. 1934.
Pelham Realty Co. N. J. 1936.
Pelham Royal, Inc. N. Y. 1934.
Pelham Sweet Shop and Restaurant, Inc. N. Y. 1935.
Pelham Terrace Apts. The Irving Trust Co., of New York City made a payment of $40. on each $100. First Mortgage 7% bond due 1926-34, represented by a C/D.
Pelham Trucking Corp. N. Y. 1934.
Pelham View Apartments Inc. N. Y. 1933.
Pelham's Market, Inc. N. Y. 1935.
Pelheath Corp., Inc. N. Y. 1935.
Pelican Club, Inc. N. J. 1936.
Pelican Drug Company. Oregon 1937.
Pelican Island Shores, Inc. N. J. 1937.
Pelican Theatre Corporation. Ore. 1935.
Pelicoes, Miss, Inc., The. N. Y. 1933.
Pelkisson & Son, Inc. N. Y. 1935.
Pell Clothes Shop, Inc. N. Y. 1934.
Pell & Hirschmann, Inc. N. Y. 1933.
Pellecchia & Rotonda, Inc. N. J. 1935.
Pellegrin Brothers Plumbing Co. N. J. 1935.
Pellegrini Bros., Inc. N. Y. 1935.
Pellegrini Paving Co. N. J. 1934.
Pellegrino & Jaffe Publishing Corp. N. Y. 1934.
Pellegrino Realty Co. N. J. 1936.
Pellegrino, Stephen, Construction Co. N. J. 1936.
Pelletier, J. Arthur, Inc. N. J. 1935.
Pelletier, J. E. H., & Co. Inc. N. Y. 1933.
Pelletier Stores, Inc. N. Y. 1933.
Pellett Bros., Inc. N. J. 1936.
Pelley & Parrott, Inc. Mass. 1934.
Pellicoff & Blank, Inc. N. J. 1934.
Pellillo & Tuccillo, Inc. N. Y. 1935.
Pellington Laundry, Inc. N. J. 1935.
Pellitteri Theatre Decorators, Inc. N. Y. 1934.
Pelman Institute of Amer. Inc. Del. 1935.
Pelmount Lunch, Inc. N. Y. 1935.
Pelops Importing Company, Inc. N. Y. 1935.
Pelrico Realty & Improvement Corp. N. Y. 1934.
Pel-Rose Dress Co. Inc. N. Y. 1934.
Pels Co., The. Mass. 1934.
Pelstak Coffee Pot, Inc. N. Y. 1934.
Pelt By-Products Corp. N. Y. 1935.
Pelton, Cecil M., Inc. Mass. 1933.
Pelton Knitting Mills, Inc. Mass. 1937.
Pelton Products, Inc. Del. 1937.
Peltries Publishing Co. Inc. (The). N. Y. 1934.
Peltries Sales Corp. N. Y. 1935.
Pelts, Schwartz & Jankowitz, Inc. N. Y. 1933.
Pelz-Greenstein Co., Inc. Changed name to Consolidated Factors Corp. One and one half shares of new stock were issued for each old share.
Peltzman & Margolis, Inc. N. Y. 1935.
Pelwood Press, Inc. N. Y. 1935.
Pelzer Mfg. Co. Company paid a fourth liquidating dividend of $4. per share in April 1937. $14. was paid on Nov. 19 1936. $5. was paid on Oct. 15, 1936. $17 was paid in May, 1936. Collect from Second National Bank, Boston, Mass.
Pem, Inc. Md. 1934.
Pemaquid Mills. Mass. 1933.
Pemberton House Inn, Inc. Mass. 1937.
Pemberton Inn Co., Inc. Mass. 1935.
Pemberton Management, Inc. Mass. 1934.
Pemberton Shoe Co., Inc. Mass. 1935.
Pembina County Holding Company. N. D. 1936.
Pembroke Hat Co., The. Mass. 1935.
Pemil Garage Corp. N. Y. 1934.
Pen Art Service, Inc. N. Y. 1935.
Pen-Kirk Corp. N. Y. 1935.
Pen-Post Hotel, Inc. N. Y. 1935.
Pen Sales Company, Inc. N. Y. 1935.
Penac Rabbit Farms Co. N. J. 1936.
Pence & Co. Inc. Del. 1935.
Pence Petroleum Corp. Del. 1934.
Penchansky & Son Realty Corp. N. J. 1937.
Pencharz Export Corp. Del. 1937.
Pencil Mechanism Corp. N. Y. 1935.
Pencil Printing Corp. N. Y. 1934.

Name State Date Charter Forfeited

Pend Oreille Silver Lease, Inc. Idaho 1935.
Pendas, Y., & Alvarez. N. Y. 1935.
Pendennis Productions Inc. N. Y. 1933.
Pender, H. W., Inc. N. J. 1937.
Pendleton Auto Company. Ore. 1935.
Pendleton Cafe, Inc. Oregon 1937.
Pendleton Cooperative Assn. Ore. 1936.
Pendleton, Inc. Mass. 1934.
Pendleton (John S.) & Co. Inc. N. Y. 1934.
Pendleton Lumber & Coal Co. Ore. 1935.
Pendleton Sheep Co. Ore. 1936.
Pendleton Troy Laundry Company. Ore. 1935.
Pendleton Wood Heel Corp. Mass. 1934.
Penek's Flowers, Inc. N. J. 1937.
Penene Corp. Del. 1934.
Penene Sales Corp. N. Y. 1935.
Penetrating Iodine Corp., The. Del. 1936.
Penetro Chemical Co. N. J. 1937.
Penetro Corp. N. Y. 1935.
Penfield (A. H.) & Co., Inc. N. Y. 1934.
Penfield Coal & Coke Company. Value of 1st Mtge. 5% Bonds due 1940. The Empire National Bank of Clarksburg, W. Virginia, informed deponent that these bonds are without value, as the property formerly securing these bonds has been sold to the State of Penn., for unpaid taxes. Therefore, deponent submits the bonds as worthless as of April 1, 1933.
Penfield Company. W. Va. 1937.
Penfield Oil Corp. N. Y. 1934.
Penfield Realty Co. Del. 1934.
Penfield and Rochester Bus Line, Inc. N. Y. 1935.
Penguin Clubs, Inc. N. Y. 1935.
Penguin Holding Corporation. N. J. 1935.
Penhill Corp. N. Y. 1934.
Penick and Hughes, Inc. Del. 1936.
Peninsula-Agricultural Credit Corp. Md. 1935.
Peninsula Construction Co. We received the following letter from the First National Bank, Baltimore, Md., signed by Mr. Charles Hann, Asst. Cashier, and dated April 20, 1938. "We refer to your letters of April 4th and 8th, regarding the Peninsula Construction Co., incorporated in 1894. We communicated with the Trustee for the Estate of Douglas H. Gordon, who was president of the company in 1906, and they advised they have had several lots of this stock come in on various estates and they charged it off as valueless. They also advised that they found in their old files several copies of letters written by Mr. Gordon regarding this stock, namely—(1) letter dated 5/22/1906 advising stockholders of 5% distribution. (2) letter dated 2/1 1908—reply in reference to inquiry stated the stock was practically valueless and that if any further payment was made it would be infinitesimal. (3) letter dated 2/5/1916—reply in reference to inquiry stated the stock has no value." "The above information was received by us from a source which we feel is reliable.
Peninsula Department Store Company, Inc. N. Y. 1935.
Peninsula Dock Company. Ore. 1935.
Peninsula Exchange, Inc. Del. 1936.
Peninsula Ferry Corp. Va. 1936.
Peninsula Furniture Co. Inc. N. Y. 1933.
Peninsula Ice Co. Queens, L. I. Dissolved Oct. 13 1927.
Peninsula Land Co. Ore. 1936.
Peninsula Loan Association, Inc. Va. 1936.
Peninsula Management Corp. Md. 1935.
Peninsula Mining Company. Our records indicate that this company had an office in New York City in 1846. It was reported in 1911 that the stock was worthless. We found no record of the company's operations and in view of the above, we believe the shares are without value.
Peninsula Motors, Ltd. N. Y. 1935.
Peninsula Oil Co. Md. 1934.
Peninsula Produce Exchange. Md. 1935.
Peninsula Realty Co., Inc. N. J. 1937.
Peninsula Roofing Company, Inc. N. Y. 1935.
Peninsula-St. Johns News Publishing Company. Oregon 1937.
Peninsula Security Co. Ore. 1936.
Peninsula State Steamship Corp. N. Y. 1935.
Peninsula Street Bulletin Service, Inc. Va. 1937.
Peninsular City Company. N. J. 1935.
Peninsular Players Inc. N. Y. 1933.
Peninsular Ry. (Michigan) Consolidated as Chicago & Lake Huron R. R., in 1876. The coupons were funded on Jan. 22, 1876.
Peninsular Storage & Warehouse Co. Mass. 1933.
Pen-I-Sauken Silk Mill. N. J. 1934.
Penkalsch Bldg. Corp. N. Y. 1934.

Name State Date Charter Forfeited

Penlevel Painting Co., Inc. N. Y. 1934.
Penlin Distributors, Inc. N. Y. 1935.
Penn Aid Society, Inc. Del. 1937.
Penn (Albert C.) Jr. N. J. 1936.
Penn American Oil Co. of S. D. Del. 1935.
Penn Animal Industries, Inc. Del. 1936.
Penn Associates, Incorporated. N. J. 1935.
Penn Auto Driving School, Inc. N. Y. 1934.
Penn Auto Lock Tile Co. Del. 1936.
Penn Auto Painting Co. Del. 1934.
Penn Bay Company. N. J. 1935.
Penn-Blake Garage, Inc. N. Y. 1934.
Penn Bleacher Seat Co. Inc. Del. 1934.
Penn Bottling Works, Inc. Del. 1936.
Penn Bridge Co. of America. Del. 1934.
Penn-Brook Auto Parts Co. Inc. N. Y. 1934.
Penn-Brook Coal Co. Inc. N. Y. 1934.
Penn-Butler Hotel Co. Del. 1937.
Penn-California Mining Co. of Delaware. Del. 1934.
Penn-Center Card & Gift Shop, Inc. Del. 1934.
Penn-Champ Oil Corp. Del. 1937.
Penn City Oil and Gas Utilities Corp. Del. 1934.
Penn Coal & Realty Company. W. Va. 1937.
Penn Commercial Co. Del. 1934.
Penn Commercial Corp. of America. N. Y. 1935.
Penn Co. for Guaranteeing Mortgages. Del. 1935.
Penn Contracting Company, Inc. N. Y. 1935.
Penn Cordage Co. Certain securities have value.
Penn-Crawford Co. Del. 1935.
Penn-Crude Co. Del. 1934.
Penn Delphia, Inc. Del. 1934.
Penn Delphia, Inc. Omaha. Del. 1934.
Penn Dispatch, Inc. N. Y. 1934.
Penn Electric Advertising Corp. Del. 1934.
Penn Excursion Co. Name changed to Penn Transport Co., Sept. 8, 1927.
Penn File & Tool Works Inc. Del. 1934.
Penn Franklin Luricating Co. Del. 1936.
Penn-Girard Amusement Assoc. Del. 1935.
Penn-Grove Mfg. Co. Del. 1935.
Penn Hall Hotel Co. Del. 1936.
Penn Heating and Engineering Co., Inc. N. J. 1936.
Penn Holding Company, Inc. N. Y. 1935.
Penn Investment Co. Mass. 1934.
Penn Jersey Building Co. N. J. 1937.
Penn-Jersey Distributors, Inc. N. J. 1937.
Penn-Jersey Drug Stores, Inc. N. J. 1937.
Penn-Jersey Exhibition Co. N. J. 1934.
Penn-Jersey, Inc. N. J. 1937.
Penn Jersey Metal Products Corp. N. J. 1934.
Penn-Jersey Picture-Ette Corp. Del. 1935.
Penn-Jersey Products Corp. N. J. 1937.
Penn-Jersey Sand Co. N. J. 1937.
Penn-Ken Gas and Oil Corp. Del. 1936.
Penn Keystone Co. Del. 1935.
Penn Knitting Mills, Inc. N. Y. 1935.
Penn Leather Goods Company, Inc. N. Y. 1935.
Penn Lexington Land Co. Del. 1936.
Penn Liberty Refining Co. Incorporated in Delaware on Nov. 2, 1923 and is out of existence, having become inoperative on March 16, 1927. The last report filed was for the year 1924. President, Samuel J. Black, Pittsburgh, Pa.; Vice President, Howard Zacharias, Frick Bldg., Pittsburgh; Treasurer, W. W. Millar. Mr. Zacharias, an attorney, and former officer of the company informed us that this company had no assets when it ceased to exist and therefore the shares are without value. (1936.)
Penn-Lincoln Corp. Del. 1934.
Penn Loan Society. N. J. 1935.
Penn Louisiana Natural Gas Company. Mr. Howard S. Goodwin, Harrison Bldg., Phila, Pa., informed us on Feb. 23, 1938, that the Class A stock has no value as the charter was forfeited in 1934, and that the company has no assets. The Integrity Trust Company of Phila, Pa., informed us on March 10, 1938, that to their knowledge no payment in liquidation was ever made to the holders of the 7% Ten Year Gold Debentures. Mr. Albert H. Maris, a Phila attorney, with offices in the Land Title Bldg. Phila., Pa., may have further information regarding this company.
Penn Louisiana Securities Corp. Del. 1934.
Penn Lumber Company. Oregon 1938.
Penn-Mar Oil Corp. Md. 1934-35.
Penn-Maryland Products Co., Inc. Md. 1934.
Penn Merchandise Co., Inc. Del. 1936.
Penn Mining Syndicate, Inc. Del. 1936.
Penn Mutual Garage Inc. N. Y. 1934.
Penn Mutual Petroleum Corp. Mass. 1934.
Penn-Nevada Corporation. Incorporated in Colorado and was advertised as defunct and inoperative on October 15, 1934. We know of no value for the stock.
Penn Novelty Mfg. Corp. N. Y. 1935.

Name State Date Charter Forfeited

Penn-O-Co Oil & Chemical Corp. N. Y. 1935.
Penn-O-Tex Oil Company Minneapolis, Minn. North Dakota Charter forfeited 1937.
Penn Oak Co. Del. 1934.
Penn Oil Co., Inc. N. Y. 1934.
Penn-Okla. Oil Corporation. Incorporated in Delaware on Feb. 18, 1920, and is out of existence, having become inoperative in 1928. The last annual report was filed for the year 1924. President, Samuel J. Black, Pittsburgh, Pa.; Vice President, H. Zacharias, Law & Finance Bldg., Pittsburgh, Pa.; Treasurer, W. W. Millar. Mr. Zacharias, an attorney, and former officer of the company, informed us on June 19, 1936 that this company had no assets when it ceased to exist and therefore the shares are without value.
Penn Operating Co. Del. 1934.
Penn Optical Co. N. J. 1937.
Penn-Ornamental Iron Works, Inc. Del. 1935.
Penn-Osage Oil Company. Incorporated in Delaware in 1918 and was succeeded by the Petroleum Corporation of America in 1919. Mr. W. Morton Carden, located at 25 Broad St., N. Y. C. informed us in 1922 that the properties had been sold and the company was no longer engaged in business. The amount received for the property was insufficient to pay the company's debts in full, leaving no equity for the stock.
Penn Parking Station, Inc. N. J. 1935.
Penn Pawn Brokers, Inc. N. J. 1934.
Penn Petroleum Co. Del. 1937.
Penn Petroleum and Supply Co. Del. 1934.
Penn Plan, Inc. N. Y. 1934.
Penn-Plaza Realty Co. N. J. 1934.
Penn Post Garage Co. Inc. N. Y. 1934.
Penn Presto Valet Service Corp. N. Y. 1934.
Penn Products Corp. Del. 1936.
Penn Propeller Co. Del. 1937.
Penn Provision Co., Inc. N. Y. 1934.
Penn-Region Garage, Inc. N. Y. 1934.
Penn Remington, Inc. N. Y. 1934.
Penn-Rye Distillery Co. Del. 1937.
Penn Sample Shoe House Inc. N. Y. 1934.
Penn-Seaboard Corp. Del. 1937.
Penn Seaboard Steel Corp. N. Y. 1935.
Penn Seaboard Steel Corp. 7% Series B Notes have an exchange value. The stock is worthless.
Penn-Shady Drug, Inc. Del. 1934.
Penn Shirt Company, Inc. N. Y. 1935.
Penn Shoals Realty Co. Del. 1936.
Penn Silk Mills, Inc. N. Y. 1935.
Penn Square Finance Co. of Phila. Del. 1935.
Penn-State Distributors, Inc. Del. 1934.
Penn State Oil Refining Co. N. J. 1936.
Penn State Radio Distributing Co. R. I. 1935.
Penn Steel Castings Corp. Md. 1937.
Penn Stuffed Toy, Inc. N. Y. 1935.
Penn Suit Case Co., Inc. N. Y. 1934.
Penn-Tex Land & Timber Co. Del. 1934.
Penn-Tex Oil Co. Del. 1934.
Penn-Texas Utilities Corp. Del. 1934.
Penn Theatre Ticket Co. Del. 1936.
Penn Thrift Corp. Del. 1937.
Penn Treaty Finance Co. Del. 1936.
Penn Trumbull Corp. Del. 1934.
Penn Valley Lumber Distributing Corp. Del. 1937.
Penn-Virginia Coal & Coke Corp. (W. Va.) 1922.
Penn Wayne Oil & Gas Corp. Del. 1937.
Penn Wheeling Coal Corp. Del. 1937.
Penn, Wm., Oil Co. Del. 1934.
Penn-Wyoming Copper Co. See United Smelters Ry & Copper Co.
Penn-Wyoming Copper Company. Incorporated under the laws of Wyoming in September, 1904, as successor to the North American Copper Co. Controlled through stock ownership the Ferris-Haggarty Copper Mining Co., Encampment Smelting Co., Encampment Tramway Company, Encampment Pipe Line Ditch Co., Encampment Land & Townsite Lot Co., Carbondale Coal Co., Emerson Electric Light Co., Saratoga and Encampment Railroad Co., North American Mercantile Co. and Battle Lake Tunnel Site Mining Co., which owned mineral lands, railroads, power and water plants and other property at Rudefeha and Encampment, Cargon County, Wyoming. Had authorized $10,000,000. capital stock, shares $1. par of which about $9,000,000. was issued. Paid dividends of 6 per cent from 1905 to 1907 and one quarterly disbursement of 2 per cent. Paid about $531,250. in dividends. General office, Chicago, Ill. Had an office at 74 Broadway. Was succeeded in February, 1909 by the United Smelters Railway & Copper Co. Charter forfeited July 19, 1927. The properties of the Penn-Wyoming Copper Co. later known as United Smelters Ry. &

Name State Date Charter Forfeited

Copper Co. were sold at foreclosure sale in the U. S. District Court at Cheyenne, Wyo. in 1918. The work of the committee was completed in 1921 and the balance of the funds contributed to the Underwriting Syndicate Committee of the Penn-Wyoming Copper Co. and United Smelters Ry. & Copper Co. was distributed to the original contributors. Attorneys, Wicks, Fuller & Starr, Michigan Trust Co. Bldg., Grand Rapids, Mich. It appears that your shares are without value.

Penn Yan Boat Corp. Del. 1934.

Penn Yan & Lake Shore Railway. The First Mortgage bonds due August 1, 1933, with Feb. 1, 1922, and subsequent coupons attached, received 35 cents on each $1000. unstamped bond, payable at the First National Bank of Boston, Mass.

Penn Yan Water Works Co. N. Y. 1933.

Penn Yo-Plumbing Supply Co. Inc. Del. 1934.

Penn York Distilleries, Inc. Del. 1937.

Penn Zone Cafeteria, Inc. N. Y. 1935.

Penn Zone Garage Inc. N. Y. 1933.

Penna Rug Mfg. Co. Inc. Del. 1935.

Penna Woods Products Corp. N. J. 1934.

Pennacchio & Russo Co. Mass. 1933.

Pennacchio & Son, Inc. Mass. 1935.

Pennamaquan Power Company. Maine 1936.

Pennant Cleaners and Dyers, Inc. N. Y. 1935.

Pennant Cloak Co., Inc. N. Y. 1934.

Pennant Holding Corp. N. Y. 1934.

Pennant Investing Corp. N. Y. 1934.

Pennant Land Co., Inc. N. Y. 1934.

Pennant Realty Co. N. J. 1934.

Pennant Tire & Rubber Co., Inc. N. Y. 1934.

Pennarizona Mining Company. Incorporated in Arizona in 1908 and failed to file reports since incorporation. The charter of the company expired by limitation in 1933. We searched our mining books back to 1908 and found no record of this company's operations. The company apparently did not get beyond the development stage. The shares in our opinion are without value.

Pennayo Oil & Gas Co. Del. 1936.

Penndashery, Inc. Del. 1936.

Pennell Construction Co., Inc. N. J. 1937.

Penner (Celia) Inc. N. Y. 1934.

Penney, Dean, Co. Mass. 1935.

Penney Joyce Stores Inc. N. Y. 1934.

Penney, Taylor & Black, Inc. N. Y. 1934.

Pennie Judd, Inc. N. Y. 1934.

Pennington, Ann, Hosiery Shops, Inc. Mass. 1934.

Pennington Courts, Inc. N. J. 1935.

Pennington Dairy Farms, Inc. N. J. 1937.

Pennington Gap Telephone Co. Va. 1936.

Pennington, I. Clarence. 3rd mtge. bonds. Real Estate, Land Title and Trust Co. bonds wiped out by foreclosure sale in Feb., 1932.

Pennington Kosher Meat & Poultry Market, Inc. N. J. 1935.

Pennington Lunch, Inc. N. Y. 1935.

Pennington Milling Co. Va. 1936.

Pennington Nurseries, Inc. N. J. 1936.

Pennington Oil & Gas Co., Inc. Del. 1935.

Pennington Pet Shop, Inc. Ore. 1936.

Pennington Road Golf Course, Inc. N. J. 1935.

Pennitch, Louis, Co. N. J. 1937.

Penniwell Shipping Corp. N. Y. 1934.

Pennock Bros. Minerva, Ohio. Absorbed by American Car & Foundry Co.

Pennock, Evan T., & Co., Inc. Del. 1934.

Pennoco Petroleum Corp. Del. 1936.

Pennok Oil Company. Each share of stock of this company received ⅓ share, $8. in cash and $5. in 3 year 6% Gold Notes of the Pennok Oil Corporation at the Bankers Trust Company, New York City.

Pennover Contracting Co., Inc. (The). N. Y. 1934.

Pennrich & Company, Inc. N. Y. 1935.

Pennrock Lubricants Corp. of Mass. Mass. 1935.

Pennsauken Apartments, Inc. N. J. 1935.

Pennsauken Investment Co. N. J. 1937.

Pennsauken Holding Co. N. J. 1937.

Pennrock Lubricants Corp. Del. 1936.

Pennship Holding Company. N. J. 1935.

Pennstead Products Co. N. J. 1934.

Pennsuco Realty Co. Del. 1935.

Pennsville Improvement Assoc. Inc. Del. 1935.

Pennsy Clothing Company, Inc. N. Y. 1935.

Pennsy Hat Company, Inc. N. Y. 1935.

Pennsy Men's Shops Inc. N. Y. 1933.

Pennsy Realty Corp. N. Y. 1934.

Pennsylvania Air Transport Corp. N. Y. 1934.

Pennsylvania Airlines & Transport Co. Acquired by Pennsylvania Central Airlines Corp. (1936).

Pennsylvania Allied Newspapers, Inc. Del. 1934.

Pennsylvania Auto Reconstruction Co. Del. 1935.

Pennsylvania Automobile Corp. Del. 1936.

Name State Date Charter Forfeited

Pennsylvania Ave. Garage, Inc. Del. 1935.

Pennsylvania Bond & Share Co. Del. 1935.

Pennsylvania Book Club, Inc. N. Y. 1935.

Pennsylvania Cafeteria, Inc. N. Y. 1935.

Pennsylvania Canal Co. Bonds have a decree value of 90%. Escheat proceedings have been instituted to obtain the unclaimed funds, and there may come a time in the very near future when unstamped bonds may be forever barred from sharing in the fund. It will be another case of sleeping on your rights.

Pennsylvania Canal Company. The District Court of United States, Philadelphia, Pa., informed us on October 20, 1935, that there was a fund held in the Registry of their Court, placed there in a case of a proceeding in Equity, entitled Brown et al, vs. Pennsylvania Railroad Company, No 677 April Period, 1911, but after some payments had been made out of the fund, it was, on June 6, 1926, paid over to the Treasury of the United States. At that time escheat proceedings had been begun in the Court of Common Pleas in Philadelphia, Pa., looking toward the escheat to the Commonwealth of Pennsylvania of the unclaimed balance therein.

Pennsylvania Carrier Co. N. J. 1934.

Pennsylvania Cash Credit Corp. N. J. 1934.

Pennsylvania-Central Airlines Corp. W. Va. 1937.

Pennsylvania Co. N. J. 1934.

Pennsylvania Co. Stock has a liquidating value of at least 20%.

Pennsylvania Corp. Del. 1935.

Pennsylvania Crude Oil Co. Del. 1934.

Pennsylvania Dairy Products Co. Del. 1935.

Pennsylvania Democrat, Inc. Del. 1937.

Pennsylvania Dock and Warehouse Co. N. J. 1935.

Pennsylvania Electric Vehicle Co. Preferred stock has a liquidating value of $3.75 per share.

Pennsylvania Favor Corp. Del. 1934.

Pennsylvania Finance Co. Del. 1936.

Pennsylvania Finance Company. N. J. 1935.

Pennsylvania Fiscal Corp. N. Y. 1934.

Pennsylvania Foundry Supply Co. Del. 1935.

Pennsylvania Fur Co. Inc. Del. 1934.

Pennsylvania Furnace Co. The first and final dividend in liquidation amounted to $10.26 per share, payable at the Federal Trust Company, Phila., Pa., now Bankers Trust Company, which we believe was closed. The unclaimed funds are probably held by the Banking Dept. at Harrisburg, or the Prothonotary of the Common Pleas Court, Phila., Pa., or the Receiver of the above bank in Phila., Pa.

Pennsylvania Gasoline Company. Value of preferred and common shares. Incorporated June 11, 1912, in Delaware as the Hydro-Carbon Company. Name changed on April 5, 1916. Common authorized, $1,500,000 outstanding $1,500,000; par $1. 8 per cent cumulative preferred; authorized $500,000, outstanding $200,00; par $10. The common stock was increased from $1,000,000 in May, 1916. No dividends were ever paid. No bonded debt. Listed on New York Curb, Registrar; Security and Transfer Co., 66 Broadway, N. Y. C. Was engaged in business of producing natural gas and manufacturers of high-grade gasoline from the natural gas. Owned 97 per cent of stock of City of Bradford Gas & Power Corporation and 100 per cent of stock of Hoffman Natural Gas Company. On December 24, 1920 the company filed a voluntary petition in bankruptcy in the U. S. District Court of Pittsburgh. Liabilities were placed at $148,147 and assets at $441,626. The last quotations available for the stocks of this company are as follows: On March 31, 1921, there were 100 shares of common offered at market, but no bids. On December 23, 1922, 727 shares of preferred were sold at $1 the lot at auction by Adrian R. Muller. I understood from the clerk of the U. S. District Court at Pittsburgh, Penns. that this case has been closed since 1922. Therefore, I submit the shares as worthless as of February 20, 1934.

Pennsylvania Gasoline Drill Co. Del. 1936.

Pennsylvania Gear and Machine Co. N. J. 1936.

Pennsylvania General Finance Corp. Del. 1936.

Pennsylvania Health Service, Inc. N. J. 1937.

Pennsylvania Holding Co. N. J. 1937.

Pennsylvania Hydro-Electric Corp. Name changed to Associated Manila Corp.

Pennsylvania Industrial Banking Corp. Del. 1935.

Pennsylvania Industrial Credit Corp. Del. 1934.

Pennsylvania Industrial Employers Assoc. Inc. Del. 1934.

Pennsylvania Investment Holdings, Inc. Del. 1937.

Pennsylvania Land & Lumber Co. Incorporated in New Jersey on May 27, 1893 to deal in lumber, etc. with their principal place of business at Camden,

Name State Date Charter Forfeited

N. J. The company was dissolved in 1897. According to a report rendered in 1903 no value was found for the stock. It is our opinion that the shares are worthless.

Pennsylvania Lead Mines, Inc. Incorporated in New York State and had an office at 149 Broadway, New York City in care of Kay, McDevitt & Scholer, attorneys. Director, Richard D. Wyckoff. The company's sole asset was an installment purchase contract that was assigned to them in 1925 and which required that certain installment payments were to be made for the property. Default was made in the payments and the property reverted to the original owners. Therefore we submit the shares as worthless.

Pennsylvania Lead Mines, Inc. N. Y. 1935.
Pennsylvania Lime Co. Del. 1937.
Pennsylvania Lunch Company, Inc. N. Y. 1935.
Pennsylvania Manufacturers & Extract Co. Del. 1934.
Pennsylvania Marblite Co. Del. 1935.
Pennsylvania Market, Inc. N. Y. 1935.
Pennsylvania Motor Freight Lines, Inc. Del. 1937.
Pennsylvania Motorists Publishing Co. Del. 1934.
Pennsylvania National Co. Del. 1935.
Pennsylvania National Detective Agency, Inc., The. Del. 1937.

Pennsylvania & New York Canal & R. R. The 7% bonds due 1896 were paid by the Lehigh Valley R. R.

Pennsylvania Plumbing & Heating Corp. N. Y. 1935.
Pennsylvania Producing and Royalty Corp. Del. 1937.
Pennsylvania Radio and Television Institute, Inc. Del. 1936.
Pennsylvania Realty Co., Inc. N. J. 1936.
Pennsylvania-Rosalyn Warehouse Co. Inc. Del. 1934.
Pennsylvania Rotisserie & Spaghetti House, Inc. N. Y. 1934.
Pennsylvania Sandstone Corp. Del. 1935.
Pennsylvania Saturmix Co. Del. 1936.
Pennsylvania Shirt Mfg. Corp. Md. 1936.
Pennsylvania Silverware Co. Inc. Del. 1934.
Pennsylvania Sport Wear Company Inc. N. Y. 1935.

Pennsylvania Steel Corporation. The preferred received $100. per share in liquidation. the common received $31.31 per share. President E. C. Fulton, 1581 Broad Street, Phila., Pa. The company was sold to the Bethlehem Steel Corp.

Pennsylvania Steel Refining Company. With reference to the Pennsylvania Steel Refining Company, we found no record of the company in our files. If the company was located in Philadelphia any unclaimed funds for the stock would be held by the Court of Common Pleas, Phila., Pa. We therefore, refer you to the above Court.

Pennsylvania Textile Co. Mass. 1935.
Pennsylvania Tile & Brick Co. Mass. 1935.
Pennsylvania Tile and Insulation Co. Del. 1934.
Pennsylvania Transient Inc. N. Y. 1934.
Pennsylvania Utilities Corp. Del. 1936.
Pennsylvania, W. Va. Dev. Corp. Del. 1935.
Pennwood Clock Corp. Del. 1936.
Penny Amusements, Inc. N. Y. 1935.
Penny (B. C.) Co. Inc. N. Y. 1934.
Penny Profit Corp. N. Y. 1934.
Penny Profit Market, Inc. Va. 1937.
Penobscot Fox Corp. Me. 1934.
Penobscot Light & Power Company. Maine 1936.
Penobscot Motor Company, Inc. Maine 1936.
Penobscot Power Company. Maine 1936.
Penobscot Realty Company. Maine 1936.
Penobscot Valley Motors. Me. 1934.
Penobscot Wool & Shoddy Corp. Me. 1935.
Penokee R. R. First 5% bonds are worth par.
Penokee R. R. See Wisconsin Central Co.
Penomoket Camps, Inc. Mass. 1935.
Penovi Oil Burner Corp. N. Y. 1935.
Penrose, Peter, Inc. Del. 1937.
Pensacola Construction Co. Va. 1936.
Pensauken Constracting Co. N. J. 1937.
Penscott Coal Mining Corp. N. Y. 1934.
Penser's Productions Inc. N. Y. 1934.
Pension Company of America, Inc. N. Y. 1935.
Pension Management Corp. Md. 1936.
Pentagon Corp. Del. 1936.
Pentagon Hat Works. Inc. N. Y. 1934.
Pentecost and Martin. Inc. N. Y. 1935.
Penterm Radio & Music Shop, Inc. N. Y. 1935.
Penton Trading Corporation. N. Y. 1933.
Pentor, Inc. N. Y. 1935.
Pentson Corp. N. Y. 1935.
Pentucket Industrial Co. Mass. 1935.
Penwick Rye Distilleries, Inc. Md. 1937.
Penyscale, Inc. N. J. 1936.
Penziner (Ike) Inc. N. Y. 1934.

Name State Date Charter Forfeited

Penziner & Salzman, Inc. N. Y. 1935.
Peoples Accident Assn. of Springfield, Mass. Mass. 1937.
People's Adjustment Bureau. N. J. 1937.
Peoples Aid Society. Va. 1937.
Peoples Amusement Corp. Del. 1935.
Peoples Amusement Corp. Mass. 1935.
Peoples Appliance Co. Inc. N. Y. 1933.
Peoples Assets Realization Corp. N. Y. 1935.
Peoples Associates, Inc. N. J. 1935.
Peoples Bank of Giles. Va. 1937.

Peoples Bank, Mobile, Ala. Value of common stock, par value $100. This bank was closed on June 10, 1927. Upon consulting the State Superintendent of Banks records of Alabama for the year 1930, I found that only 86% had been paid to creditors. The bank was not mentioned thereafter and therefore assume that it had been completely liquidated In view of the above, I submit the shares as worthless as of October, 3, 1934.

Peoples Bank, New York City, 1851. Absorbed by the Chatham & Phenix National Bank, September, 1918.

Peoples Bathing Lockers Corp. (The). N. Y. 1934.
Peoples Bowery Playhouse Co. Inc. (The). N. Y. 1934.
Peoples Building and Construction Co. N. J. 1935.
Peoples Bureau, Inc. (The). N. Y. 1934.
Peoples Butter & Egg Market, Inc. N. Y. 1935.
Peoples Capital Corp. N. Y. 1934.
Peoples Casualty Insurance Co. Md. 1935.
Peoples Chevrolet, Inc. Md. 1935.
Peoples Coal Co. Del. 1936.
Peoples Coal Co. Mass. 1935.
Peoples Coal Co. N. J. 1937.

Peoples Collateral Pledge Society. (Del.) Receiver, Samuel J. Rosensohn, 8 W. 40 Street, New York City. A liquidating dividend of 6¢ per share was paid on the preferred stock. Unclaimed funds of Delaware receiverships are paid into the Chancery Court, Wilmington, Del.

Peoples Commercial Bank, New York City, 1920. Purchased by the Liberty National Bank in New York and operated as the Liberty National Bank. Peoples Office, on August 9, 1926.

Peoples Commercial Co. Del. 1934.
Peoples Cooperative Oil Company. N. D. 1936.
People's Co-Operative Telephone Co. Ore. 1936.
Peoples Cut-Rate Coal and Fuel Co. N. J. 1935
Peoples Dairy. N. J. 1937.
Peoples Dining Co. Inc. N. Y. 1934.
Peoples Discount Corp. N. Y. 1934.
Peoples Dollar Stores, Inc. Md. 1935.
Peoples Dress Company, Inc. N. Y. 1935.
Peoples Economy Cut-Rate Store, Inc. Md. 1937.
People's Educational & Amusement Assn. Mass. 1933.
Peoples Electrobus Corp. N. Y. 1935.
People's Foods, Inc. N. J. 1934.
People's Fruit Market Co. Inc. N. Y. 1933.
Peoples Fruit and Vegetable Market. N. J. 1936.

Peoples Fuel & Supply Co. Name changed to Borden's Ice Cream Co. of Ill.

Peoples Funding Corp. N. Y. 1935.
Peoples Funeral Home, Inc. Va. 1937.
Peoples Garage, Inc. Md. 1935-36.
Peoples Gas Company of Schenectady N. Y. N. Y. 1933.

Peoples Gas & Electric Co. Merged with Niagara Hudson Power Corp.

Peoples Gas Light Company of Niagara Falls, N. Y., The. N. Y. 1933.

Peoples Gas Light Co. of Westchester Co. Value of 1st Mtge. 6% bonds due 1907. It was reported by the Bankers Trust Co. that the property of this company was foreclosed and that there were not sufficient funds received from the sale to pay anything to the bondholders. The bonds in our opinion are without value.

Peoples Gas Light Company of Westchester County State of N. Y., The. N. Y. 1933.
Peoples Gas & Oil Company of Idaho. Idaho 1936.
Peoples Hardware Company. Ore. 1935.
Peoples Health Publishing Co. Inc. N. Y. 1934.
Peoples Holding Company. N. J. 1935.
Peoples Industrial Glass Corp. N. Y. 1934.
Peoples Investment Co. Del. 1937.
Peoples Investment Co. N. J. 1936.
Peoples Investment Service, Inc. Ltd. Del. 1934.
Peoples Law Journal, Inc. N. Y. 1934.

Peoples Light & Power Co. No opposition to plan proposed for reorganizatin of corporation was recorded at the hearing before Judge John P. Nields in U. S. District Court. (Del.) Class A common stock of the new corporation will be issued to holders of first lien bonds. (12/1936).

Name State Date Charter Forfeited

Peoples Light & Power Corp. Incorporated in Delaware on March 10, 1926 and was placed in receivership on Nov. 27, 1931. A petition alleging insolvency was filed and during 1934 the U. S. District Court for the District of Delaware, through a Master appointed by it, determined that Peoples Light & Power Corporation was insolvent. However, Hugh M. Morris, trustee informed us on Dec. 7, 1935 that it is impossible for him to state whether the 6% preferred stock of this company will ever have any value. According to the tentative plan of reorganization submitted by bondholders on Nov. 19, 1935 the holders of the preferred stock would be given warrants to purchase new Class B common stock. It is therefore impossible to determine the future value of the stock, but we cannot say that it is worthless at this time and do not believe the investment would be allowed as a tax loss. However, if this plan is approved the shares apparently would be wiped out. We suggest that you keep in touch with Mr. Morris, at Dupont Bldg., Wilmington, Del., regarding this plan. (1935.)

Peoples Loan Co. Mass. 1934.
Peoples Loan & Service Co. N. J. 1934.
Peoples' Market Co. N. J. 1936.
Peoples Market, Inc. Idaho 1935.
Peoples Mercantile Co. Mass. 1933.
People's Milk & Cream Co. N. J. 1934.
Peoples Mining Co. Ariz. 1930.
Peoples Motor Service, Inc. Del. 1937.
Peoples Mutual Building & Loan Association, Inc. Va. 1937.

Peoples Mutual Telephone Co. Value of 6% bonds dated July 1, 1898. This company secured a franchise to install a telephone system in San Francisco but was apparently unable to finance the installation. An attorney named James L. Crittenden, who was back of the enterprise died some years ago. It is the general impression that such rights as were acquired by the company were never taken over by other interests.

Peoples National Securities Co. N. J. 1934.
People's Natural Gas Co. (The.) N. Y. 1934.
People's Oil Co. of N. J., Inc. N. J. 1936.
Peoples Oil & Gas Co. Del. 1937.
Peoples Oil & Gas Co. Inc. Del. 1934.
People's Outfitting Co. N. J. 1937.
Peoples Outfitting Co. of Elizabeth, Inc. N. J. 1936.
Peoples Park Realty and Investment Co., Inc. N. J. 1936.
Peoples Paving Co. Inc. N. Y. 1934.
People's Perpetual Loan & Fund Assn. Mass. 1937.
Peoples Petroleum Products Corp. N. Y. 1935.
Peoples Pharmacies, Inc. Md. 1934.
Peoples Pledge Assn., Inc. N. Y. 1935.
Peoples Portland Cement Co. Wash. 1913.
Peoples Printing Co. Inc. N. Y. 1934.
Peoples Pure Food Market of Dunellen, New Jersey. N. J. 1935.

Peoples Railway of St. Louis. The Consol. 6% bonds due 1889 have a decree value of $941.86 per $1000. unstamped bond. Collect from the St. Louis Union Trust Company, St. Louis, Mo.

Peoples Real Estate, Savings & Loan Assn. Del. 1935.
People's Restaurant Ass'n. N. J. 1936.
Peoples Savings Stations, Inc. Del. 1936.
Peoples Securities Corp. N. Y. 1934.
Peoples Service Cleaners & Dyers Corp. N. Y. 1935.
Peoples Service Co. Inc. Md. 1934.
Peoples Service & Gas Co. Del. 1935.
Peoples Service, Inc. Del. 1934.
People's Service of Oak Lane, Inc. Del. 1935.
People's Service Station, Bottineau, N. D. North Dakota charter forfeited in 1937.
Peoples Shares Corp. N. Y. 1935.
Peoples State Bank of Claremont, Inc. Va. 1937.
Peoples State Co. of Pontiac. Del. 1934.
People's Store, Inc. Idaho 1936.
Peoples Telephone Co. Me. 1933.

Peoples Telephone & Telegraph Co. Inc. 1881 in New York. No value found for stock.

Peoples Theatre Co. Del. 1936.
Peoples Transportation Corp. N. Y. 1935.
People's Trust Co. (January Session 1893.) R. I. 1935.

Peoples Trust Company, New York City, 1889. Merged with the National City Bank, 1926.

Peoples Underwriting Agency, Inc. N. Y. 1934.
Peoples Utility Service Corp. Del. 1934.

Peoples Water Company, Oakland. Stockholders of this corporation were directed to deposit their common and preferred stock with the Savings Union Bank & Trust Company, Trustee under the reorganization plan, in order to participate in the distribution of common stock of the East Bay Water Co.

People's Welfare Alliance, Inc. Del. 1935.
Peoples Welfare Co. Del. 1934.

Peoria, Decatur & Evansville Railway Co. The U. S. Circuit Court approved the sale of this road to the Illinois Central. The First Mortgage bonds of both divisions and C/D for same, received $1,035. per $1000. bond and certificate. The C/D were paid by the Central Hanover Bank & Trust Company, New York City. The Colonial Trust Company paid 14% on the Second Mortgage bonds.

Peoria & St. Louis Railway Co. Value of First Mortgage 5% Bonds due 1936. The Irving Trust Company, New York City, informed us as follows on June 8, 1937: "No funds are on deposit with us with which to pay either principal or interest on Peoria & St. Louis Railway Company first mortgage 5% Gold Bonds due 1936 about which you ask in your letter of June 7, 1937." "The Receiver for the Railway Company, Mr. Thomas A. Hall, Springfield, Ill. informed us in April 1909 that he had instructed his attorney to make application to the U. S. Court and close the receivership." He also said that "There is nothing of any consequence on hand and never has been." Under the circumstances, it does not seem that the bond in question has any value, but you may wish to substantiate this by writing to the Receiver.

Pep Auto Supply Stores, Inc. N. J. 1935.
Pep Boys, Inc. N. J. 1934.
Pep Dress Co. Inc. N. Y. 1933.
Pep Holding Company, Inc. N. Y. 1935.
Pep Stores, Inc. N. J. 1935.
Pepca Co. Del. 1935.
Pepe's Recreation, Inc. N. Y. 1934.
Pepi Brothers, Inc. Mass. 1934.
Pepin, D. T., Lumber Co., Inc. Mass. 1935.
Pepler Weaving Co. Mass. 1933.
Peploid Corp. N. Y. 1934.
Peppard Properties, Inc. Del. 1936.
Pepper Poultry Co. Del. 1935.
Peppercorn (B.) Co., Inc. N. Y. 1934.
Peppercorn & Burger, Inc. N. Y. 1934.
Pepperell Braiding Co. Mass. 1934.
Pepperell Card and Paper Company, The. Mass. 1937.
Pepperell Electric Co. Me. 1934.
Pepperell Spring Water Co. Inc. Mass. 1933.
Pepper's Fur Shop, Inc. N. J. 1935.
Peppy Coat Co., Inc. N. Y. 1934.
Pepsolax Mfg. Co., Inc. N. Y. 1934.
Pepto Frocks, Inc. N. Y. 1935.
Pepu Holding Co. Inc. N. Y. 1934.
Pequannock Realty Co. N. J. 1934.
Pequest Valley Fur Farms, Inc. N. J. 1935.
Pequit Brook Meadows, The Proprietors of. Mass. 1937.
Pequossette Co. Mass. 1935.
Pequot Coal Co. Inc. Del. 1934.
Perber & Company, Inc. N. Y. 1935.

Peralta Park Hotel Company. Incorporated in California in 1888 and was located at Berkeley, Calif. On Dec. 14, 1905 this corporation forfeited its charter and has not been reinstated. Original directors were: M. B. Curtis, Berkeley, Calif.; A. F. Gunn, Berkeley, Calif.; C. R. Lord, Berkeley, Calif.; C. H. Goodwin, Berkeley, Calif. No value has been found for the shares and believe they are worthless.

Peratin (Al) Inc. N. Y. 1934.
Perbo Bakery, Inc. N. Y. 1935.
Per-Calx, Inc. Idaho 1936.
Peree Rock Worsted Company. R. I. 1937.
Percell & Company, Inc. N. Y. 1935.
Per-Ces Corp. N. Y. 1935.
Perceval Hotel Supply Co. Inc. N. Y. 1934.
Percival Dress Company, Inc. N. Y. 1935.
Percival Productions, Inc. N. Y. 1934.
Perco Corp. (The.) N. Y. 1934.
Perco-Steril Machine Corp. Del. 1937.
Percolator, Inc., The. N. Y. 1933.
Percolator Pipe Co. Inc. N. Y. 1933.
Percz, Joseph, Inc. N. Y. 1935.
Perdreaux Special Machine Corp. N. Y. 1934.

Pere Marquette Railroad Company. We received the following letter from Mr. H. F. Lohmeyer, Secretary and Treasurer of the Pere Marquette Railway Company, located at Terminal Tower, Cleveland, Ohio, and dated November 9th, 1937: "The Plan and agreement for the Reorganization of Pere Marquette Railroad Company dated October 30, 1916, contemplated the deposit on or before December 4, 1916, of the securities (6% Five Year Gold Debentures

Name State Date Charter Forfeited

due July 1, 1912 and First Preferred, Second Preferred and common stock) about which you inquire with Central Trust Company of New York, depositary for that purpose, and the payment in respect of each $1,000 par amount deposited of $66.50 in the case of the debentures, and $17.50 in the case of each of the three classes of stock. Holders of such securities having made the deposit referred to and secured the certificates of deposit of the depositary, were entitled to purchase from the purchase syndicate certain new securities of Pere Marquette Railway Company. Securities of the classes scheduled not surrendered on or before December 4, 1916, became void at the close of business that date and are now without value." C/D for Ref. 4% bonds of 1905 received $12.50 per $1000. certificate from the Bankers Trust Company, New York City.

Peregoy (Matilda), Inc. Del. 1935.
Pereira Bakeries, Inc. N. J. 1936.
Perelli Plumbing Supply Co. Inc. N. J. 1934.
Perelman & Pollock, Inc. N. Y. 1934.
Perelso Realty Corp. N. Y. 1934.
Peremond Realty Corporation. N. Y. 1933.
Perennial Dress Company, Inc. N. Y. 1935.
Perennial Publishing Co. Del. 1934.
Peretz, Inc. N. Y. 1934.
Perez Realty Corp. N. Y. 1934.
Perez Sologaistoa Corp. N. Y. 1935.
Peretzmann, I., Inc. N. J. 1936.
Perfect Ashler Lodge No. 25, F. & A. M., Inc. Del. 1935.
Perfect Auto Radiator & Welding Co. Md. 1935.
Perfect Box & Novelty Co. Inc. N. Y. 1934.
Perfect Coal Company, Inc. N. Y. 1935.
Perfect Coat Shop, Inc. N. Y. 1933.
Perfect Coat and Suit Co. N. J. 1936.
Perfect Copper Store Fronts Company, Inc. N. Y. 1935.
Perfect Cork Works, Inc. N. Y. 1934.
Perfect Curtain Co. Inc. N. Y. 1933.
Perfect Curtain Protector Co. N. J. 1936.
Perfect Delivery Company, Inc. N. Y. 1935.
Perfect Diners, Inc. N. Y. 1935.
Perfect Dishwasher Co. Inc. Del. 1935.
Perfect Finance & Sharing Corp. N. Y. 1934.
Perfect Fit Cloak Co., Inc. N. Y. 1934.
Perfect Foods Corp. Del. 1934.
Perfect Health System, Inc. N. Y. 1934.
Perfect Hemstitcher Mfg. Co., Inc. Mass. 1935.
Perfect Home Products, Ltd. N. Y. 1935.
Perfect Inspector Co. Inc. Mass. 1934.
Perfect Investment Co. N. J. 1937.
Perfect Jacket Mfg. Co. N. J. 1936.
Perfect Kiddie Coat Corp. N. Y. 1935.
Perfect Laundries of Pittsburgh, Inc. Del. 1935.
Perfect Leather Bag Company, Inc. N. Y. 1935.
Perfect Lighting Fixture Co., Inc. N. Y. 1934.
Perfect-Made Ladies' Suits and Coats, Inc. N. Y. 1935.
Perfect Method Laundry. N. J. 1934.
Perfect Necktie & Curtain Cleaning Corp. N. Y. 1935.
Perfect Pastry, Inc., The. N. Y. 1933.
Perfect Petroleum Products Corp. N. Y. 1935.
Perfect Plumbing & Heating Company, Inc. N. Y. 1935.
Perfect Polish Co. Inc. N. Y. 1934.
Perfect Radiator Cover Co. Inc. N. Y. 1933.
Perfect Record Co. Inc. N. Y. 1934.
Perfect Sewing Machine Company, Inc. N. Y. 1935.
Perfect Sizing & Warping Co. N. J. 1935.
Perfect Sleeve Former, Inc. N. Y. 1935.
Perfect Sleeve Ironer Manufacturing Co. Del. 1936.
Perfect Specialty & Sales Corp. N. Y. 1935.
Perfect Stitching & Pleating Company, Inc. N. Y. 1935.
Perfect Tailoring Company, Inc. N. Y. 1935.
Perfect Tea Bag Corp. N. Y. 1934.
Perfect Textile Corporation. N. Y. 1933.
Perfect Tin Foil Co. Inc. N. Y. 1934.
Perfect Toy Mfg. Company, Inc. N. Y. 1935.
Perfect Tube Cap Corp. N. Y. 1935.
Perfect Tucking Co. Inc. N. Y. 1934.
Perfect Wall Covering Sales Corp. N. Y. 1934.
Perfect Window Cleaner & Duster Co. Inc. (The). N. Y. 1934.
Perfect Window Regulator Co. Incorporated in Maine and was located at 20 Exchange Place, N. Y. C. in 1922. President, Ed. Schafer, 1 Wall St., N. Y. C. (Deceased) Director, Alex Konta, 82 Beaver St., N. Y. C. (Deceased) Albert S. Brown, Wm. F. Cornell. The corporation was dissolved in 1925. Schafer Bros. of 1 Wall Strett, N. Y. C. informed us that the shares are absolutely worthless.
Perfected Heat Engineering, Inc. N. J. 1936.

Name State Date Charter Forfeited

Perfected Oil Burner, Inc. N. Y. 1933.
Perfected Products Corporation. N. Y. 1933.
Perfection Bag Company, Inc. N. Y. 1933.
Perfection Baking Co. N. D. 1936.
Perfection Cotton Fibre Co. Incorporated in Arizona on October 31, 1910 and its charter expired by 25 year statutory limitation on October 31, 1935. No fees have been paid and no reports filed since incorporation. In our opinion the shares are worthless.
Perfection Cotton & Yarn Dyeing Co. Inc. N. Y. 1934.
Perfection Frocks, Inc. N. Y. 1934.
Perfection Home Builders, Inc. N. J. 1934.
Perfection Homes, Inc. Del. 1935.
Perfection Incubator Co. Del. 1935.
Perfection Iron Works, Inc. N. Y. 1935.
Perfection Laundry Corporation. Mass. 1937.
Perfection Laundry, Inc. N. J. 1936.
Perfection Leather Works, Inc. N. J. 1936.
Perfection Machine Co. Mass. 1935.
Perfection Parlor Suit Company, Inc. N. Y. 1935.
Perfection Pen Company, Inc. N. Y. 1935.
Perfection Piece Dye Works, Inc. N. Y. 1934.
Perfection Process Corporation. Mass. 1937.
Perfection Produce Company, Inc. N. Y. 1935.
Perfection Products Co. Del. 1937.
Perfection Products Corp. N. J. 1936.
Perfection Quality Corp. N. Y. 1934.
Perfection Radio Corp. of Amer. Md. 1934.
Perfection Radio Corp. of America. N. Y. 1935.
Perfection Realty Co. N. J. 1934.
Perfection Rim Company. Incorporated in Florida on Sept. 3, 1926 with principal place of business at Miami, Fla. Lelia Russell, President, 319 Seybold Bldg., Miami. The company has not complied with the laws relating to corporations, by filing a report of its business, officers and directors since incorporation. Our "Thomas Register" does not list this company, and therefore believe it is out of business. We do not attach any value to the stock.
Perfection Rubber Gasket Corp. N. Y. 1934.
Perfection Sales Corp. N. Y. 1934.
Perfection Shirt Laundry, Inc. N. Y. 1935.
Perfection Specialties Corp. N. Y. 1935.
Perfection Spring Cover Co. Inc. N. Y. 1934.
Perfection Stencil Company, Inc. N. Y. 1935.
Perfection Synchronizing Service, Inc. N. Y. 1934.
Perfection Tailoring Co. Del. 1935.
Perfection Thread Gage Co. Inc. N. Y. 1933.
Perfection Tire & Rubber Corporation. The First Mortgage bonds received 14% of their face value in liquidation. Mr. Paul S. Junkers, of Fort Madison, Iowa, was receiver. The funds for unstamped bonds are probably held by the trustee of the bonds.
Perfection Tire Sales Co. Fargo. N. D. 1935.
Perfection Trucking Company, Inc. N. Y. 1935.
Perfection Watch Case Co. Inc. N. Y. 1934.
Perfection Woodworking Company, Inc. N. Y. 1935.
Perfecto Chemical Co., Inc. N. Y. 1934.
Perfecto King Products Co. Ltd. Del. 1935.
Perfecto Painting Company, Inc. N. Y. 1935.
Performo Toy Co. Del. 1935.
Perfume Sprayer Vending Corp. N. Y. 1934.
Perfumed Products, Inc. N. Y. 1935.
Pericon, Inc. N. Y. 1934.
Perigo Mining & Milling Co. Colo. 1929.
Perin Automotive Engineering Co. Mass. 1935.
Perin "Roloff" Co. Mass. 1935.
Perin-Walsh Co. Mass. 1936.
Perine (A. R.), Co. N. J. 1937.
Period Antiques, Inc. N. Y. 1933.
Period Decorating Company, Inc. N. Y. 1935.
Period Furniture Company, Inc. N. Y. 1935.
Period Import & Export Corp. N. Y. 1934.
Period Realty Company. N. J. 1935.
Period, Screen and Decorating Studios, Inc. N. J. 1937.
Periodical Digest Corp. N. Y. 1935.
Periodical Press, Inc. (The). N. Y. 1934.
Periodicals Publishing Co. N. Y. 1934.
Perishable Shippers Assn. Inc. Del. 1934.
Perishable Shippers Corp. Del. 1934.
Perkal Inc. N. Y. 1934.
Perkay Holding Corp. (The). N. Y. 1934.
Perkins' Bakery. N. J. 1935.
Perkins Baking Company. N. J. 1935.
Perkins Bros. Company. R. I. 1935.
Perkins Co. Mass. 1933.
Perkins & Co., Inc. Mass. 1934.
Perkins, Henry J., Co. Mass. 1934.
Perkins Manor, Inc. Mass. 1935.
Perkins Paint Supply Co. Inc. N. Y. 1934.
Perkins, Thomas W., Inc. Md. 1935.
Perklomen Clothing Co. Del. 1936.
Perklomen Transfer Co. Del. 1934.

Name	State	Date Charter Forfeited
Perl Feld Pen Novelty Company, Inc.	N. Y.	1935.
Perl Fine Costume Co. Inc. (The).	N. Y.	1934.
Perl & Karlin, Inc.	N. Y.	1935.
Perlane Decorating Company, Inc.	N. Y.	1935.
Perldon Co., Inc.	N. Y.	1934.
Perle Millinery Shop Inc.	N. Y.	1934.
Perle Paint & Supply Corp.	N. Y.	1933.
Perle, W. D., Embroidery Works, Inc.	N. J.	1935.
Perlen Realty Company, Inc.	N. Y.	1935.
Perlett Shoe Products Corp.	N. Y.	1935.
Perley Frocks, Inc.	N. Y.	1934.
Perley's Ready-To-Wear, Inc.	N. Y.	1935.
Perlin, Inc.	N. Y.	1934.
Perlis Decorating Company, Inc.	N. Y.	1935.
Perljac Holding Co. Inc. (The).	N. Y.	1934.
Perlman (B. B.) Corp.	N. J.	1934.
Perlman (Jacob) Inc.	N. Y.	1934.
Perlman (M.) & Co. Inc.	N. Y.	1934.
Perlman, Mark, Company, Inc.	N. Y.	1935.
Perlman Paint & Supply Company, Inc.	Md.	1937.
Perlman Paint & Supply Corp.	N. J.	1936.
Perlman & Rogal Co.	Del.	1937.
Perlman & Rosen, Inc.	N. Y.	1934.
Perlman & Rotholz, Inc.	N. Y.	1935.
Perlman (Samuel I.), Inc.	Del.	1935.
Perlman's (Joseph) Restaurant, Inc.	N. Y.	1934.
Perlman's, N., Sons, Inc.	N. Y.	1935.
Perlmay Dress Company, Inc.	N. Y.	1935.
Perlmutter & Birnbaum, Inc.	N. Y.	1935.
Perlmutter Brothers.	N. J.	1935.
Perlmutter Co.	N. J.	1936.
Perlmutter & Greenstein Private Kosher Restaurant, Inc.	N. Y.	1934.
Perlmutter & Gross, Inc.	N. Y.	1934.
Perlmutter, Julius.	N. J.	1936.
Perlmutter (M.) Inc.	N. Y.	1934.
Perlmutter & Schwartz, Inc.	N. Y.	1935.
Perlo Realty Company, Inc.	N. Y.	1935.
Perlongo (Peter) & Co. Inc.	N. Y.	1934.
Perlou Service Stations, Inc.	N. Y.	1935.
Perlow & Adler, Inc.	N. Y.	1935.
Perlow Beverage Company, Inc.	N. Y.	1935.
Perlow Food Supply, Inc.	N. Y.	1935.
Perlow & Rosenbloom, Inc.	N. Y.	1934.
Perlstein (B.), Inc.	Del.	1935.
Perlstein Bargain Stores, Inc.	N. Y.	1935.
Perlstein (H.) & Co., Inc.	N. Y.	1934.
Perlstein Undertaking Establishment, Inc.	N. Y.	1935
Perlstein, Violet, Inc.	N. Y.	1935.
Perlstein & Weiss Inc.	N. Y.	1933.
Perlstein & Zuckerman, Inc.	N. Y.	1934.
Perlys Hats, Inc.	Mass.	1935.
Perma-Dent Products, Inc.	N. Y.	1935.
Perma Hat Co. Inc.	N. Y.	1934.
Perma-Wave Co., Inc.	N. J.	1937.
Perma-Wood Heel Co.	Mass.	1934.
Permaco Mfg. Corp.	N. Y.	1935.
Permadyne, Inc.	N. Y.	1935.
Permanent Construction Co.	N. J.	1936.
Permanent Dress Company, Inc.	N. Y.	1935.
Permanent Homes Corp.	N. Y.	1934.
Permanent Investment Co.	N. J.	1937.
Permanent Linoleum Flooring Corp.	N. Y.	1933.
Permanent Metal Weatherstrip Co., Inc.	N. Y.	1934.

Permanent Mortgage Corporation. Incorporated in Delaware and is located at 66-70 West 40th St., N. Y. C., in care of Morris D. Kopple. (1936.) According to a report issued by the company on July 1, 1936 the company had $579.05 in cash and valued their remaining assets at not more than $2500. The company was petitioned into bankruptcy in 1933, and control of the affairs of this corporation was restored to the stockholders on July 5, 1934, at which time there were sufficient assets to pay only a small dividend on the Class AA preferred stock. It is our opinion that all classes of stock junior to the Class AA preferred stock became worthless in 1933 when the company was petitioned into bankruptcy. As far as the value of the Class AA preferred stock is concerned it is our opinion that the shares have very little value as of Nov. 20, 1936.

Permanent Real Estate Corp.	N. J.	1937.
Permanent Waterproofing Co.	Del.	1934.
Permanesque Builders, Inc.	Del.	1934.
Permatite Corp.	Del.	1936.
Permatone Corporation, Minneapolis, Minn.	North Dakota	Charter forfeited 1937.
Per-Mer Studios Inc.	N. Y.	1934.
Perming Laboratories, Inc.	N. Y.	1935.
Pernice Contracting Company, Inc.	N. Y.	1935.
Pernick, B., Company, Inc.	N. Y.	1935.
Peroff Pictures, Inc.	N. Y.	1935.
Peroh, Josephine, Inc.	N. J.	1937.
Peroli Realty & Construction Co.	N. J.	1934.
Peron (Hugh S.) Inc.	N. Y.	1934.
Perose Corp.	N. Y.	1935.
Perpetual Management Corp.	Del.	1937.
Perpetual Real Estate Co. of Wilmington, Del.	Del.	1935.

Perpetual Realty Company. Incorporated in New York and was located at 309 Broadway, N. Y. C., in 1907. President, Daniel J. Devoe; Secretary, J. Willard Taylor; Director, Albert Nannes. In 1910 it was reported that the company was inoperative. We found no value to the stock and therefore believe the shares are without value.

Perpetual Rights Corp. In 1930 this company was located at 12 E. 41st St., N. Y. C. and was out of existence in 1934. Mr. Elias Raff, the former attorney for the company, located at 12 E. 41st St., N. Y. C. informed us that he has not been able to find out what happened to the company, which still owes him $500. for attorney's fees. It is our opinion that the stock has no value.

Perpetual Royalties Syndicate, Wichita Falls, Texas. We found no record of the company in our oil books, nor any market for the stock.

Perpetual Self Winding Watch Corp. Incorporated in Delaware and is located at 578 Madison Ave., N. Y. C. The stock was last quoted on March 9, 1936 at 1/4 bid, 1 asked.

Perpignan-Beaumont Corp.	N. Y.	1935.
Perricone, Anthony, Inc.	N. Y.	1933.
Perrigo Distributors, Inc.	Mass.	1934.
Perrin Watch Case Company, Inc.	N. Y.	1935.
Perrine and Buckelew, Inc.	N. J.	1936.
Perrine Terrace Land Co.	N. J.	1934.
Perrone Candy Corp.	N. Y.	1935.
Perry, A. E., Co. Inc.	Mass.	1936.
Perry (Anthony) Inc.	N. Y.	1934.
Perry, Arthur, Inc.	Mass.	1934.
Perry, Bruce, Used Car Exchange, Inc.	W. Va.	1937.
Perry, Buxton, Doane Co.	Mass.	1935.
Perry, C. D., Corp.	N. Y.	1935.
Perry, C. J., Inc.	N. Y.	1935.
Perry-Campbell Farms, Inc.	N. J.	1934.
Perry (Charles) & Co. Inc.	N. Y.	1934.
Perry (Clarence E.) Agency, Inc.	N. Y.	1934.
Perry Cleaning & Dyeing Company.	N. J.	1935.
Perry-Cole Sales Service, Inc.	N. Y.	1934.
Perry Construction Company, Inc.	N. Y.	1935.
Perry Corp.	Del.	1935.
Perry-Davis Corp.	N. J.	1934.
Perry (F. L.) & Co. Inc.	N. Y.	1934.
Perry Fish Company, Inc.	Va.	1937.
Perry, George F., and Sons, Inc.	N. J.	1937.
Perry Hall Nite Club, Inc.	Md.	1935.
Perry Investment Corp.	Del.	1935.
Perry, J. Addison, Ltd.	N. J.	1935.
Perry (L. C.) Finance & Realty Corp.	N. Y.	1934.
Perry, Lewis W., Inc.	N. J.	1934.
Perry Point Land Co.	Md.	1934.
Perry Products, Inc.	N. Y.	1935.
Perry Radio Corp.	N. Y.	1935.
Perry Service Co.	Mass.	1935.
Perry Stations, Inc.	Mass.	1936.
Perry Street Garage, Inc.	N. Y.	1935.
Perry, Thomas L., Inc.	N. J.	1937.
Perry Trucking Co.	N. J.	1936.
Perry (W. O.) & Co. Inc.	N. Y.	1934.
Perry Washington Co., Inc.	N. Y.	1934.
Perry-Wylly Company, Inc.	N. Y.	1935.
Perryman Electric Co. Inc.	Del.	1934.
Perry's Cotton Stores, Inc.	N. J.	1935.
Perryville Woolen Mills, Inc.	Mass.	1933.
Perrywood Corp.	N. Y.	1934.
Persall Clothes, Inc.	N. Y.	1935.
Perseus Restaurant Corp.	N. Y.	1935.
Persh & Sampson, Inc.	N. Y.	1935.
Pershing Road Building Corp.	N. J.	1934.
Persian American Rug Renovating Company, Inc.	N. Y.	1935.
Persian-American Trading Corp.	Del.	1937.
Persian Art Centre, Inc.	N. Y.	1934.
Persian Carpet Co. Inc.	N. Y.	1933.
Persian Palace, Inc.	N. Y.	1935.
Persian Products Co. Inc.	N. Y.	1933.
Persian Rug Renovating Co.	N. J.	1934.
Persky Bros., Inc.	N. Y.	1935.
Person, John C., Construction Company, Inc.	N. Y.	1935.
Personal Bankers Finance Corp.	Del.	1935.
Personal Cigarettes, Inc.	N. Y.	1935.
Personal Finance Co.	Del.	1934.
Personal Finance Co. of Alton.	Del.	1936.
Personal Finance Co. of Ambridge.	Del.	1936.
Personal Finance Co. of Augusta, Me.	Del.	1937.
Personal Finance Co. of Aurora.	Del.	1936.
Personal Finance Co. of Bloomfield.	Del.	1936.
Personal Finance Co. of Claremont.	Del.	1937.

Name State Date Charter Forfeited

Personal Finance Co. of East Orange. Del. 1936.
Personal Finance Co. of Fairmont. Del. 1936.
Personal Finance Co. of Kalamazoo. Del. 1936.
Personal Finance Co. of Kearny. Del. 1936.
Personal Finance Co. of Kenosha. Del. 1937.
Personal Finance Co. of Kokomo. Del. 1936.
Personal Finance Co. of Lorain. Del. 1936.
Personal Finance Co. of Martinsburg. Del. 1936.
Personal Finance Co. of Matamoras. Del 1937.
Personal Finance Co. of Millville. Del. 1936.
Personal Finance Co. of Moline. Del. 1936.
Personal Finance Co. of Mount Clemens. Del. 1936.
Personal Finance Co. of Muncie. Del. 1936.
Personal Finance Co. of Oshosh. Name changed to Beneficial Loan Society of Oshkosh, Sept. 28, 1927.
Personal Finance Co. of Perth Amboy. Del. 1936.
Personal Finance Co. of Punxsutawney. Del. 1936.
Personal Finance Co. of St. Joseph. Del. 1936.
Personal Finance Co. of Sedalia. Del. 1936.
Personal Finance Co. of Sheboygan. Del. 1936.
Personal Finance Co. of Toledo. Del. 1936.
Personal Finance Co. of Western Detroit. Del. 1936.
Personal Holding Co. We refer you to J. P. Stockton, 2nd, 437 Greenwood Ave., Trenton, N. J. for further information.
Personal Holding Corp. Del. 1937.
Personal Holding Corporation. Value of 10% Cum. Pfd. Stock & Income Cfts. of Indebtedness. Incorporated in Delaware and is out of existence having become inoperative on Oct. 1, 1935. The annual report filed for the year 1935 showed offices at 101 W. 31st St., N. Y. C. President, Richard Stockton, 6th, 101 W. 31st St. (1936.) Mr. Stockton informed us on June 19, 1936 that the company is attempting to reorganize and if successful, will reinstate its charter. In the event that the reorganization is consummated the security holders may realize a few cents on the dollar. If the reorganization does not go through the security holders may not realize anything if liquidated at this time.
Personal Hygiene Products, Inc. N. Y. 1935.
Personal Lenders Management Corp. N. J. 1936.
Personal Liberty League, a Corp., The. Va. 1936.
Personal Liberty League, Inc., The. Del. 1936.
Personal Loan Corp. of Del. Del. 1935.
Personal Loan Service, Inc. Del. 1936.
Personal Loans Corp. of Philadelphia. Del. 1934.
Personal Memory Co. Inc. Del. 1934.
Personal Products Corp. Del. 1936.
Personal Rating Service, Inc., The. Del. 1937.
Personal Recorders, Inc. Del. 1935.
Personal Service Company, Grand Forks, N. D. North Dakota charter forfeited in 1937.
Personal Service Corp. of Charleston. W. Va. 1937.
Personal Service Dairy Stores, Inc. N. Y. 1935.
Personal Service Milk Company. Ore. 1935.
Personal Thrift, Inc. N. Y. 1935.
Personal Watch Repair Corp. N. Y. 1934.
Personality Fashions & Models, Inc. N. Y. 1935.
Personality Patterns, Ltd., Inc. N. Y. 1935.
Personality Players, Inc. (The). N. Y. 1934.
Personalized Letters, Inc. N. Y. 1935.
Personalized Publications Corp. N. Y. 1935.
Personnel Service Co. Md. 1934.
Persons-Mayell Company. Mass. 1937.
Pert Dress Company, Inc. N. Y. 1935.
Pert Wilson, Inc. N. Y. 1935.
Perth Amboy Barrel Co. N. J. 1935.
Perth Amboy Chamber of Commerce Credit Rating Bureau, Inc. N. J. 1936.
Perth Amboy Dressed Beef, Inc. N. J. 1934.
Perth Amboy Iron & Metal Company. N. J. 1935.
Perth Amboy Journal Co. N. J. 1935.
Perth Amboy Merchants Mortgage and Investment Association. N. J. 1935.
Perth Amboy Nash, Inc. N. J. 1935.
Perth Amboy & New Brunswick Realty Co. N. J. 1935.
Perth Amboy Observer, Inc. N. J. 1934.
Perth Amboy Restaurants, Inc. N. J. 1935.
Perth Amboy Yellow Taxicab Co. N. J. 1936.
Perth Realty Company. N. J. 1935.
Perthshire Fashion Clothes, Inc. N. Y. 1935.
Peruvian Gold Mining Co. In 1915 it was reported that fraud was charged in the promotion of this company.
Peruvian Gold Mining Co. Colo. 1912.
Peschel, Carl G., & Son, Inc. Mass. 1933.
Pescia (Joseph C.) Inc. N. Y. 1934.
Peshine Realty Company. N. J. 1935.
Peskin Fixture Company, Inc. N. Y. 1935.
Peskowitz, R., Inc. N. J. 1935.
Pesl-Bodner, Inc. N. Y. 1935.
Pesor, Inc. N. Y. 1935.
Pess and Schanker Inc. N. Y. 1933.

Name State Date Charter Forfeited

Pesseles, S., Inc. N. Y. 1933.
Pestcoke Corp. Del. 1934.
Pet Dealers Credit Service Bureau Inc. N. Y. 1934.
Pet-Eng, Inc. N. J. 1937.
Pet-Mak Productions, Inc. N. Y. 1934.
Pet Shop Publishing Co., Inc. N. Y. 1934.
Petart Holding Co. Inc. N. Y. 1934.
Petcon Realty Co., Inc. N. Y. 1934.
Peteler Power Door, Inc. N. J. 1934.
Petene Realty Co., Inc. N. J. 1936.
Peter Bros., Inc. N. Y. 1935.
Peter Caranco Co., Inc. Mass. 1936.
Peter-Fotes Luncheonette, Inc. N. Y. 1935.
Peter, Marc, Jr., Inc. N. Y. 1935.
Peter Pan Bakery & Restaurant Co. Inc. N. Y. 1934.
Peter Pan Golf Co. N. J. 1934.
Peter Pan Golf Courses, Inc. Md. 1934.
Peter Pan Golf, Inc. N. Y. 1935.
Peter Pan Hat Company, Inc. N. Y. 1935.
Peter Pan Nut Shops, Inc. Mass. 1935.
Peter Pan Service Garage, Inc. N. Y. 1935.
Peter Pan Shoe Shops, Inc. N. Y. 1934.
Peter Pan Shop, Inc. N. Y. 1933.
Peter Pan Sweet Shops, Inc. N. Y. 1934.
Peter Salte Stores, Inc. Mass. 1937.
Peter Vetsch Farms, Inc. Ore. 1935.
Peterboro, Inc. N. Y. 1934.
Peterbrook Investment Corp. Del. 1937.
Peterkofsky, Inc. Mass. 1934.
Peterman, William, Inc. N. J. 1935.
Peters, A. C., Co., Inc. Mass. 1935.
Peters Bay Ridge Delicatessen Stores, Inc. N. Y. 1935.
Peter's Beauty Parlors, Inc. N. J. 1935.
Peters Development Corp. Ltd. Del. 1934.
Peters, Edward M., Inc. Mass. 1934.
Peters (Fred J.) Inc. N. Y. 1934.
Peters, G. Alfred, Company, Inc. Md. 1937.
Peter's Garage Bus & Taxi Service. N. J. 1934.
Peters Garage, Inc. Md. 1935.
Peters, H. W., Co. Inc. Mass. 1934.
Peter's Hairdressing, Inc. Del. 1936.
Peters & Hamilton, Inc. N. Y. 1935.
Peters (Helen) Inc. N. Y. 1934.
Peters (J. R.) & Co. Del. 1935.
Peters (James W.) Auto Service, Inc. N. Y. 1934.
Peters, Louis, Inc. N. J. 1937.
Peters Lunch, Inc. Mass. 1934.
Peters Machine Co. N. J. 1937.
Peters-McDonald Lumber Co. Ore. 1935.
Peters-Morse Mfg. Corp. N. Y. 1934.
Peters, N. W., & Company, Inc. N. Y. 1935.
Peters, O. A., Publishing Company, Inc. N. Y. 1935.
Peter's Realties Inc. N. Y. 1934.
Peters Skidless Tire, Inc. N. Y. 1935.
Peters & Stallings Inc. N. Y. 1934.
Peters, Wm. P., Inc. N. J. 1934.
Petersburg Fair Association, Inc. Va. 1936.
Petersburg Home Builders Corp. Va. 1937.
Petersburg Mfg. Company, Inc. N. Y. 1935.
Petersburg Shirt Co. Inc. N. Y. 1934.
Petersen (A.) Co., Inc. N. Y. 1934.
Petersen Garage, Inc. N. Y. 1934.
Petersen (Paul H.) Inc. Del. 1935.
Petersen, Williams, Beauty Salon, Inc. N. Y. 1935
Petersham and Monson Turnpike Corporation, The. Mass. 1937.
Peterson, A. W., & Co. Inc. Mass. 1933.
Peterson Baking Company, Inc. N. Y. 1935.
Peterson & Burklong, Inc. N. Y. 1935.
Peterson (C. E.) & Co., Inc. N. Y. 1934.
Peterson and Company Cleaners & Dyers, Inc. N. Y. 1935.
Peterson Corp. N. Y. 1935.
Peterson, Fred F., Inc. N. J. 1935.
Peterson (H. V.) & Co., Inc. N. Y. 1934.
Peterson (J. W.) Co. Me. 1935.
Peterson & Lake Realty Company. N. J. 1935.
Peterson Lake Silver Cobalt Mining Co. This company was succeeded by the Peterson Cobalt Mines Ltd., that is located at 301 Royal Bank Bldg., Toronto, Ont. At present the shares of the new company are selling around 2 cents per share. The exchange was three of the old shares for one of the new, so that the shares you hold would in any event be entitled to only 33 shares, which would be worth at present market prices about 66 cents. (11/20/1933.)
Peterson Planing Mill Co. Inc. N. Y. 1933.
Peterson Products, Inc. Del. 1935.
Peterson (R. C.) & Co., Inc. N. Y. 1934.
Peterson Real Estate & Auction Corp. N. Y. 1934.
Peterson-Seibold Corp. N. Y. 1935.
Peterson-Smith Corp. N. Y. 1934.
Peterson, Swan H., Inc. N. Y. 1935.
Peterson Tanning Company. Mass. 1937.

Name State Date Charter Forfeited

Peterson Transportation Co., Inc. N. J. 1935.
Pete's Coffee Pot, Inc. N. Y. 1934.
Petgen Co. Del. 1934.
Peth, George, Inc. N. Y. 1935.
Petidu Corporation. N. Y. 1933.
Petit Paris, Inc. (N. Y.) Of 8 E. 53 St., N. Y. C. was petitioned into bankruptcy on Jan. 25, 1937. Schedules filed listed liabilities at $16,120. and Assets at $6,527.
Petit Prim Import Company, Inc. N. Y. 1935.
Petite Chic Coats, Inc. N. Y. 1935.
Petite Polo Inc. Del. 1934.
Petite Radio Corporation of N. Y. N. Y. 1933.
Petitjean, Jean M., Inc. N. Y. 1935.
Petkof Bros., & Markowitz, Inc. N. Y. 1935.
Petmore Realty Corporation. N. J. 1935.
Petoefi Realty Company, Inc. N. Y. 1935.
Petrel Equity Exchange, Petrel, N. D. North Dakota Charter forfeited in 1937.
Petrelli Rotary Deisel Engine Co. Del. 1936.
Petri and Jones Company, Incorporated. Mass. 1937.
Petrico Spaghetti House, Inc. N. Y. 1935.
Petrie Studios Inc. Mass. 1933.
Petrilli Motor Corp., The. Del. 1937.
Petrillo Co. Inc. (The). N. Y. 1934.
Petrillo Dock & Supply Corp. N. Y. 1934.
Petrillo, J., Costumes, Inc. N. Y. 1935.
Petro Central Jersey Corporation. N. J. 1935.
Petro Oil Burner Corp. of Asbury Park, N. J. N. J. 1934.
Petro Oil & Gas Company. Incorporated in Illinois and is located at Security Bldg., St. Louis, Mo. The stock is quoted about 50 cents per share bid. If your client is Aleck or Chas. R. Meston, the company is holding a dividend of 20c per share that was paid in January, 1936.
Petro Oil Heat Engineering Corp. N. Y. 1935.
Petro-Sol Corp. Del. 1935.
Petrocelli, Joseph, & Company, Inc. N. Y. 1935.
Petrolene Company of Massachusetts. Mass. 1937.
Petrolene Corp. N. Y. 1934.
Petroleum Associates, Inc. Del. 1935.
Petroleum Combustion Corp. N. Y. 1934.
Petroleum Dev. Co. Md. 1934.
Petroleum Development Corp. Del. 1936.
Petroleum Distributors, Inc. N. Y. 1933.
Petroleum Enterprises, Inc. Del. 1935.
Petroleum Equipment Corp. N. Y. 1935.
Petroleum Gas Processes, Inc. Del. 1935.
Petroleum Holding Corp. Del. 1934.
Petroleum Hydrogenation Corp. of Mexico. Del. 1934.
Petroleum Hydrogenation Engineering Corp. Del. 1934.
Petroleum Investment Co. of Calif. Del. 1935.
Petroleum Process Patents Corp. Del. 1935.
Petroleum Products Company, Inc. Mass. 1937.
Petroleum Products Exports Co. Inc. Del. 1934.
Petroleum Products, Inc. N. J. 1937.
Petroleum Recovery Corp. Del. 1935.
Petroleum Rectifying Corp. Stock has a liquidating value of $3.05 per share. Funds paid by Union Bank & Trust Company, Los Angeles, Calif.
Petroleum Royalties Co. of Okla. Del. 1935.
Petroleum Royalties Corp. Del. 1934.
Petroleum Southwestern Corp. Del. 1936.
Petroleum Specialties Corp. Del. 1934.
Petroleum Syndicates Corp. N. Y. 1935.
Petroleum Technical Associates, Inc. Del. 1937.
Petroleum Terminals, Inc. Oregon 1938.
Petroleum Transfer Co. Mass. 1935.
Petrolier, Inc. Del. 1937.
Petromen Laboratories, Inc. Del. 1935.
Petrone Estates, Inc. N. Y. 1934.
Petropalm Corp. Del. 1935.
Petrovic and Son. N. J. 1935.
Petrozzo, Frank, & Co. N. J. 1934.
Petrucci, E. & J., Inc. N. Y. 1935.
Petrucci & Mandell, Inc. N. Y. 1934.
Petrucello, P., Inc. N. Y. 1935.
Petrus Cement Corp. of Amer. Del. 1935.
Petry, Joseph, Printing Ink Co. Inc. N. Y. 1933.
Petschler (Bernhard) Inc. N. J. 1934.
Pett, Morris, Inc. N. J. 1936.
Pettee, Crandall, Company. N. Y. 1935.
Pettengill Wood Heel Co. Mass. 1933.
Petterborg & Nash Motor Company, Ltd. Idaho 1936.
Pettet, J. D., Inc. N. Y. 1935.
Pettibone, F. W., Lumber Company. Oregon 1937.
Pettibone Farmers Union Elevator Co., Pettibone, N. D. North Dakota charter forfeited in 1937.
Pettibone Mulliken Holding Corp. Del. 1936.
Pettibone-Mulliken, Inc. Del. 1936.
Pettingell-Andrews Co. Mass. 1936.
Pettingill, H. W., Co., Inc. The. Del. 1936.
Pettit Oil Corp. Del. 1936.

Name State Date Charter Forfeited

Pettit, Stanley E., Company, Inc. N. Y. 1935.
Pettit, Starke, Titus, Inc. N. Y. 1934.
Petty, H. N., & Company, Inc. N. Y. 1935.
Petty Oil Corp. Del. 1934.
Petz Motor Co. Inc. Del. 1934.
Petze & Eiseman Company. N. Y. 1935.
Peugeot American Corp. N. Y. 1934.
Pevny-Raden Glove Company, Inc. N. Y. 1935.
Pew Realty Corp. N. Y. 1934.
Pewter Guild Inc. N. Y. 1933.
Pewtress, E. L., Corp. Del. 1934.
Pewtress Laundry, Inc. N. J. 1936.
Peyser, Alfred E., Co. Inc. N. J. 1935.
Peyser, David, Inc. N. Y. 1935.
Peyser, L. A., & Co. Inc. N. J. 1934.
Pezold-Robinson, Inc. N. Y. 1935.
Pezzuti & Bruno Construction Co. Inc. N. Y. 1934.
Pfadenhauer Realty Co. N. J. 1934.
Pfaender's Grocery. Oregon 1938.
Pfaff, Mark J., & Company, Inc. N. Y. 1935.
Pfarr, John A., Inc. N. J. 1934.
Pfarrer Sebastian Kneip Medicine Co. Incorporated in New York on September 16, 1895 and was located in New York City. Our copartnership directory for New York City dated 1901 does not list this company as a going concern. The corporation was subsequently dissolved by Proclamation of the Governor. It is our opinion that the shares are worthless.
Pfeifer Welding Works, Inc. N. Y. 1934.
Pfeifers, Inc. Del. 1936.
Pfeiffer, C. F., Motors, Inc. N. J. 1935.
Pfeiffer Hardware Company, Inc. N. Y. 1935.
Pfeiffer's Sandwich Shoppe, Inc. N. Y. 1935.
Pfeifle, Charles F., Inc. N. Y. 1935.
Pfeisterine Corp. Del. 1934.
Pfingsten, G. A., Inc. N. J. 1937.
Pfister, John W. Jr., Inc. N. Y. 1933.
Pfister & Vogel Leather Co. Preferred stock has a liquidating value of $15. per share.
Pfitsch, Charles G. A., Inc. N. Y. 1935.
Pfitzner Holding Corp. N. J. 1934.
Pflaum, M., & Company, Inc. N. Y. 1935.
Pfleiderer Music Publishing Company, Inc. N.Y. 1935.
Pfleueger Construction Co. N. J. 1934.
Pflug, Inc. Del. 1937.
Pfueger-Connelly Co. N. J. 1935.
Phalanx Club, Inc. Del. 1934.
Phalanx Sheet Metal Works, Inc. (The). N. Y. 1934.
Phalanx Trading Corp. N. Y. 1935.
Phanover, Inc. N. Y. 1934.
Phantom Frocks, Inc. N. Y. 1934.
Pharaoh Drapery Company, Inc. N. Y. 1935.
Pharmacal Products Co. Inc. Md. 1934.
Pharmaceutical Finance Corp. New York City. Name changed to Columbia Finance Corp., Sept. 19, 1927.
Pharmaceutical Research Corp. Del. 1935.
Pharmacists Mfg. Co. of N. Y. Our records indicate that this company was incorporated in New York and is out of existence. No value was found for the stock. Therefore, it is our opinion that the shares are valueless.
Pharmacy Owners Corp. N. Y. 1934.
Pharmakal Credit Corp. N. Y. 1935.
Pharmal Realty Corp. N. Y. 1934.
Pharmex Drug Co. Inc. N. Y. 1934.
Pharmical Associates, Inc. N. Y. 1934.
Pheasant Coffee Shoppe, Inc. R. I. 1935.
Pheasant Hat, Inc. N. Y. 1935.
Pheasant Restaurant, Inc. N. Y. 1935.
Phelan Bus Service Corp. N. Y. 1934.
Phelan, E. J., Heating Co. Inc. Del. 1934.
Phelan, Inc. N. J. 1934.
Phelan New Rochelle Creditors, Inc. N. Y. 1935.
Phelan Packard Renting Company, Inc. N. Y. 1935.
Phelan, Paul, & Company, Inc. N. Y. 1935.
Phelan, Thomas F., Co. Mass. 1935.
Phelan Union Avenue Creditors, Inc. N. Y. 1935.
Phelps Coal & Supply Company, Inc. N. Y. 1935.
Phelps Drake Company, Inc., Minneapolis, Minn North Dakota Charter forfeited 1937.
Phelps Fashions, Inc. N. Y. 1933.
Phelps Institute of Speech, Inc. Del. 1935.
Phelps Mayonnaise Company, Inc. N. Y. 1935.
Phelps, R. B. Stone Co. Del. 1936.
Phelps Realty Co. N. J. 1936.
Phelps Road Realty Corporation. N. J. 1935.
Phelps Securities Company, Inc. N. Y. 1935.
Phely's Hat Company, Inc. N. Y. 1935.
Phenirol Laboratories, Incorporated. N. J. 1935.
Phenix Contracting Company, Inc. N. Y. 1935.
Phenix Holding Company. N. J. 1935.
Phenix Hotel Corp. N. Y. 1935.
Phenix Lighting Fixture Co. Inc. N. Y. 1934.

Name State Date Charter Forfeited

Phenix Magneto Corp. New York City. Merged with Musa-Hartzell-Ducasse on July 13, 1927.
Phenix Metal Fireproofing Corp. Del. 1934.
Phenix National Bank, New York City, 1812. Merged with Chatham National Bank under the name of the Chatham & Phenix National Bank, February, 1911.
Phenix Plate Co. Mass. 1933.
Phenix Realty Corp. N. Y. 1934.
Phenix Traveling Bag Company, Inc. N. Y. 1935.
Phenoleptol Co. Inc. (The). N. Y. 1934.
Pherm Construction Company, Inc. N. Y. 1935.
Phi Eta House Corp. Va. 1937.
Phi Omega Phi, Inc. (resumed business 1933, Me.)
Phi Realty, Inc. N. Y. 1934.
Phi Sigma Fraternity Society of Del. College. Del. 1935.
Phi Theta Sigma, Inc. Del. 1937.
Phil Bee Holding Corp. N. Y. 1935.
Phil Morris Toggery Shops, Inc. N. Y. 1933.
Philadelphia Aid Society, Inc. Del. 1935.
Philadelphia Air Service, Inc. Del. 1936.
Philadelphia Art Marble Works Inc. Del. 1935.
Phila. Automobile Repairmen's Finance Corp. Del. 1935.
Philadelphia & Boston Face Brick Company. The New Jersey Title Guarantee & Trust Company, located at 26 Journal Square, Jersey City, New Jersey, holds $441.27 for payment to the holders of the First Mortgage 6% bonds due May 1, 1930.
Philadelphia Brass Foundry, Inc. Del. 1934.
Philadelphia Broadcasting Co. Del. 1935.
Philadelphia Bus Terminal, Inc. Del. 1937.
Philadelphia & Chester County R. R. Foreclosed in 1885, no equity for stock.
Phila. College of Law Inc. Del. 1935.
Philadelphia College of Osteopathy. N. J. 1934.
Philadelphia Credit Mutual, Inc. Del. 1936.
Philadelphia Creamery Products, Inc. Del. 1937.
Phila & Cripple Creek Cons. Gold Mining Co. Colo. 1916.
Philadelphia Daylight Electric Co. Del. 1935.
Philadelphia Development Corp. N. J. 1934.
Philadelphia District Cleaners and Dyers Trade Association, Inc. Del. 1936.
Philadelphia & Easton Electric Ry. Co. Bondholders received about 40c on the dollars in liquidation. No equity left for stock.
Philadelphia & Easton Transit Co. First 5% bonds due 1940 have a decree value.
Philadelphia Electric Storage Battery Renting Company. Incorporated in New Jersey on Oct. 23rd. 1895 and went out of business in 1898. The company lost its charter on May 2nd, 1900 for non-payment of two years taxes. The principal office of the company was located at Camden, N. J. The incorporators were as follows: Ebenezer Wood. Phila., Penna.; Madison Rush, Phila., Penna.; Wm. S. Casselman, Camden, N. J. We found no value to the stock and therefore believe the shares are without value.
Phila. Equipment & Supply Co. Del. 1936.
Philadelphia Excelsior Co. Me. 1934.
Philadelphia Finance Co. Del. 1934.
Philadelphia Finance Company. Incorporated in Delaware 1920 and was the outgrowth of the Commercial Finance Company which was incorporated under the laws of Pa., in 1915. In January, 1929 the Philadelphia Finance Company was merged with the Race Finance Co. into a new company, known as National Discount Co. In this merger the pfd. stockholders of the Phila. Finance Co. receive one share of National Discount Co. pfd., par value $5. and one-half share National Discount Co. common, no par value, for each share of Phila. Finance Co. pfd., par value $10. The Common stockholders of Phila. Finance Co. received one-half share of National Discount Co. common stock, no par value, for each share of Phila. Finance Co. common. Later on the common stock of National Discount Co. was changed from no par to $2. par value, one share of the new stock being given for each ten shares of the old. Recently the National Discount Co. was merged with the Finance Co. of America at Baltimore and the preferred stockholders of National Discount Co. received Finance Company of America Class A Pfd., par value $5. for National Discount Co. pfd stock, par value $5. on a share for share basis. The common stockholders of National Discount Co. receive one share of Finance Co. at Baltimore Class A Com. stock for each three shares of National Discount Co. Com., par value $2.
Philadelphia Finance Co. (Pa.) Stock has an exchange value.
Philadelphia Food Craft Shop, Inc. N. J. 1936.

Name State Date Charter Forfeited

Philadelphia Freezing Company. Incorporated under the laws of the State of Pennsylvania and filed and Out of Existence Affidavit on July 20, 1910. The address of the company was 50 N. Delaware Ave., Phila., Pa. President, Morgan Tellinghast, 50 N. Delaware Ave.; Secretary, Willis R. Armstrong, 156 W. Maplewood Ave., Phila., Pa.; Treasurer, George D. Woodside, Bullitt Bldg., Phila., Pa. We found no value for the stock.
Philadelphia Frozen Products, Inc. N. Y. 1934.
Philadelphia Furnace Co. Florence, Ala. Acquired by Sloss-Sheffield Steel & Iron Co.
Philadelphia Garage Co. Del. 1937.
Philadelphia Gold Dredging Co. Incorporated in Delaware on Feb. 6, 1911 and is out of existence, having become inoperative on March 21, 1917. The last annual report filed was for the year 1914, showing offices at 1614 Cherry St., Phila., Pa. in care of Edwin F. Bertolett. Letters addressed to Mr. Bertolett's residence at Bryn Mawr, Pa. have not been answered nor returned. We searched our mining records back to 1911 and found no record of the company's operations. The shares in our opinion are without value.
Philadelphia House Wrecking Co. of Buffalo, The. N. Y. 1933.
Philadelphia Insurance Brokerage Corp. Del. 1937.
Philadelphia Kolsaver Co. Md. 1936.
Philadelphia Legion Convention Corp. Del. 1937.
Philadelphia Optical Institute, Inc. Del. 1937.
Philadelphia Painting Contracting Co., Inc. Del. 1936.
Philadelphia Pants Co. Del. 1934.
Philadelphia Paper Box Co. Inc. N. Y. 1933.
Philadelphia Paper Box Machine Co. Inc. Del. 1934.
Philadelphia Petroleum Co. Del. 1937.
Philadelphia Porcelain Company. N. J. 1935.
Philadelphia Poultry Farms, Inc. N. Y. 1935.
Philadelphia Pronto Heater Corp. Del. 1935.
Philadelphia & Reading Coal & Iron Corp. The Wilmington Trust Company, Wilmington, Del. informed us in 1931 that they had on deposit a total amount of $10,767.50 to secure the redemption of Certificates of Interest of this corporation.
Philadelphia Reduction Works. Value of Capital Stock, Par Value $100. Incorporated in Missouri on November 18, 1896 and was located at St. Louis, Missouri. This company ceased to exist years ago. I found no value to the stock and therefore believe the shares were worthless as of January 5, 1937.
Philadelphia Rye Distilleries, Inc. Md. 1937.
Philadelphia Scenic Studios, Inc. N. J. 1934.
Philadelphia Securities Corp. Del. 1936.
Philadelphia Septic Tank Co. Del. 1934.
Phila. Service, Inc. Del. 1936.
Philadelphia Shoe Repair Shop, Inc. N. Y. 1935.
Philadelphia & South American Steamship Corporation. Incorporated in Maine and filed its last return in 1918, and was excused June 29, 1918, having ceased to transact business. The principal office of the company was Portland, Maine and the following were the last known officers. President, Hermon L. Wright, Moore Haven, Fla.; Vice President, John E. Liggett, 61 Broadway, N. Y. C.; Treasurer, Alden S. Hichborn, Plainfield, N. J. We found no value to the stock and therefore believe the shares are worthless.
Philadelphia Specialty Shop, Inc. N. J. 1935.
Philadelphia Stack & Tank Works, Inc. Del. 1935.
Philadelphia Steam Heating Co. Del. 1937.
Philadelphia Steel and Wire Co. Del. 1936.
Philadelphia Thrift Corp. Del. 1934.
Philadelphia Transport & Terminal Corp. Del. 1935.
Philadelphia Transportation and Lighterage Co. N. J. 1934.
Philadelphia, Trenton & Chester Co. Del. 1935.
Philadelphia Union Bus Terminal, Inc. Del. 1937.
Philadelphia Warwick Co. Del. 1935.
Philadelphia & Wilkes-Barre Telegraph Co. See Western Union Telegraph Co.
Philana Tea Shoppe, Inc., The. N. Y. 1933.
Philand Building Co., Inc. N. Y. 1934.
Philanday Construction Company, Inc. N. Y. 1935.
Philaw Realty Corp. N. Y. 1935.
Philbar Trading Company, Inc. N. Y. 1935.
Philbe Jewelers. N. J. 1936.
Philbe-Krauss Corp. N. Y. 1935.
Philben Merchandise Company, Inc. N. Y. 1935.
Philbran Novelty Company, Inc. N. Y. 1935.
Philbrick Realty Corp. Mass. 1936.
Philbrin Corp. Del. 1935.
Philby Tire & Service Company, Inc. N. Y. 1935.
Philcaren, Inc. N. Y. 1934.
Philco Radio Distributors, Inc. Ore. 1936.
Philco Shoe Corp. Mass. 1936.
Philcoh Corp. W. Va. 1937.

Name	State	Date Charter Forfeited

Phildon Productions, Inc. N. Y. 1935.
Philem Realty Co. N. J. 1936.
Philex Hosiery Stores Inc. N. Y. 1934.
Philgos Holding Corp. Del. 1935.
Philharmonia Studios of Music, Inc. N. Y. 1933.
Philharmonic Banjo Co. Inc. R. I. 1935.
Philharmonic Conservatory of Music, Inc. N. Y. 1935.
Philherm Hat Co. Inc. N. Y. 1933.
Philip Born Wholesale Drug Co. Del. 1935.
Philip Importing Corp. N. Y. 1935.
Philip Morris Consolidated, Inc. $10. par stock has a liquidating value of $1.25 per share. No par stock received 62½c per share. A final dividend will be paid.
Philip-Sheila Corp. N. Y. 1935.
Philipelda Realty Corp. N. Y. 1934.
Philippe (Louis) Inc. Del. 1935.
Philippi Woolen Mills, Inc. W. Va. 1937.
Philippine-American Trading Co. Inc. (The). N. Y. 1934.
Philippine Mfg. Co., Inc. N. Y. 1934.
Philippine Mining Company. Incorporated under the laws of the State of Maine in 1906 and was excused August 9, 1907 having ceased to transact business. The meeting for the organization of this corporation was held at the office of Heath, Andrews & Dutton in Augusta, Maine. The officers and directors in the 1903 return were as follows: President, H. W. Smith, 30 Appleton St., Waltham, Mass.; Treasurer, Milton A. Powers, 25 Highland Ave., Newtonville, Mass.; Maine Clerk, C. L. Andrews, 249 Water St., Augusta, Maine; Directors, George M. Wethern, Roxbury Mass.; E. A. Johnson, West Somerville, Mass.; Charles A. Grant, Winthrop, Mass.; Theodore K. Guth, Hanover, Mass.; H. S. Johnson, Franconia, N. H.
Philips Candy Co. Del. 1935.
Philip's Department Store, Inc. Mass. 1937.
Philips Farm Utilities, Inc. Del. 1934.
Philip's Garage, Inc. N. Y. 1935.
Philip's, I., & Company, Inc. N. Y. 1935.
Philips-Jones Employees' Investment Corp. Del. 1937.
Philip's Market, Inc. Mass. 1933.
Philips (P. H.) & Co. Inc. N. Y. 1934.
Philip's Paradise, Inc. N. Y. 1935.
Philips-Perryman Co., Inc. Del. 1937.
Philip's Restaurant, Inc. N. Y. 1935.
Philips & Roberts Upholstering Co. Mass. 1935.
Philips, Robertson & Kane, Inc. N. Y. 1934.
Philip's Sporting Goods Company, Inc. N. Y. 1935.
Philips, Wilbur F., Inc. N. Y. 1935.
Philipsborn Co. Md. 1935.
Philipsborn Co. of Cumberland. Md. 1936.
Philipson Scrap Iron & Steel Company, Inc. N. Y. 1935.
Philken Realty Corp. N. Y. 1935.
Phillew Frocks, Inc. N. Y. 1934.
Phillinson-Miller Corp. N. Y. 1934.
Phillipine Hardwood Co. of America. Del. 1934.
Phillippine Infants' Wear Company, Inc. N. Y. 1935.
Phillips, A. A., Co. Mass. 1933.
Phillips, A. E., & Co. Inc. Md. 1936.
Phillips, Ann, Inc. Del. 1935.
Phillips Auto Supply Co., Inc. N. Y. 1934.
Phillips-Baker Lumber Co., Providence, R. I. According to report dated April 30, 1937, the company's decision to liquidate was final. The plant has been closed since April 1st., because of C. I. O. labor troubles.
Phillips, Ben Estate. N. J. 1935.
Phillips Bros. 5 to $1.00 Stores, Inc. N. Y. 1935.
Phillips, C. A., Co. Inc. Mass. 1933.
Phillips, C. E., Inventors Work Shop, Inc. Md. 1934.
Phillips, C. Stuart, Inc. Del. 1937.
Phillips Court, Inc. N. J. 1936.
Phillips, D. Wendell, Inc. Del. 1936.
Phillips & Day, Inc. Mass. 1934.
Phillips Department Store, Inc. N. Y. 1935.
Phillips Distributors, Inc. Del. 1935.
Phillips Dress Co. Inc. N. Y. 1933.
Phillips (E. F.) Company. (excused 1935, Me.)
Phillips (Edward A.), Inc. Del. 1935.
Phillips Food Products Co. Del. 1935.
Phillips (Gerald H.) Inc. N. Y. 1934.
Phillips, Harry H., Company, Inc. N. Y. 1935.
Phillips, Harry, Inc. Ore. 1935.
Phillips Home Utilities Corp. N. Y. 1935.
Phillips, James B., Inc. N. J. 1936.
Phillips, Joseph H., & Company, Inc. N. Y. 1935.
Phillips-Kallman Co. Inc. N. Y. 1934.
Phillips, L. Lee Inc. Mass. 1936.
Phillips & Levy, Inc. N. Y. 1934.
Phillips Livestock & Real Estate Co., Inc. Del. 1936.
Phillips Mfg. Co. Mass. 1935.
Phillips Meat Markets, Inc. N. J. 1935.

Name	State	Date Charter Forfeited

Phillips & Nazzaro Inc. N. Y. 1934.
Phillips Novelty Shoe Store, Inc. Mass. 1933.
Phillips, O. H., Company, Inc., Larimore. N. D. 1935.
Phillips, R. A., Company. N. J. 1935.
Phillips Refining Company, Inc. Va. 1937.
Phillips, Ross M. G., Corp. N. J. 1937.
Phillips Rubber Co., Inc. Mass. 1933.
Phillips, S. E., Inc. N. J. 1935.
Phillips (S.) Holding Co., Inc. N. Y. 1934.
Phillips, T. C., Printing Company, Inc. N. Y. 1935.
Phillips Travel Service, Inc. N. Y. 1935.
Phillips (W. J.) Inc. N. Y. 1934.
Phillips & West, Inc. N. Y. 1935.
Phillips, William, Inc. N. J. 1936.
Phillips (William S.) & Co. Del. 1935.
Phillips, William S., Construction Co. Del. 1934.
Phillips Wire Co. Stock exchanged for stock of the Safety Cable Co.
Phillips' X-Press, Inc. N. J. 1937.
Phillipsburg Transit Co. N. J. 1936.
Phillis Wheatley Publishing Co., Inc. N. Y. 1934.
Philly Building Corporation. N. Y. 1933.
Philmar Associates, Inc. N. Y. 1935.
Philmar Garment Co. Inc. N. Y. 1934.
Philmar Selling Corp. N. Y. 1935.
Philmar Textile Corp. N. Y. 1933.
Philmar Trucking Corp. N. J. 1937.
Philmax Dress Company, Inc. N. Y. 1935.
Philmel Baking Co. Inc. N. Y. 1934.
Philmokin Coal Co. Del. 1934.
Philmon Holding Corp. N. Y. 1934.
Philmor Cloak Company, Inc. N. Y. 1935.
Philmor Shirt Co., Inc. N. Y. 1934.
Philmore Company, Inc. N. Y. 1935.
Philmore Delicatessen Restaurant, Inc. N. Y. 1935.
Philmore Dress Co. Mass. 1934.
Philmore Productions, Inc. N. Y. 1933.
Philmos Contracting Company, Inc. N. Y. 1935.
Philo Pharmaceutical Corp. N. Y. 1934.
Philomath Securities, Inc. Oregon 1937.
Philon Producing Corp. N. Y. 1934.
Philp, R. L., & Company, Inc. N. Y. 1935.
Philplay Productions Inc. N. Y. 1934.
Philpot, Goff & Company, Inc. N. Y. 1935.
Philpot, R. A., & Company, Inc. N. Y. 1935.
Philrand, Incorporated. Mass. 1937.
Philries Realty Corp. N. Y. 1934.
Phil's. N. J. 1937.
Phil's Tire Store Inc. N. Y. 1934.
Philsade Realty Corp. N. Y. 1934.
Philsam, Oscar, Inc. N. Y. 1935.
Philsam Realty Co. Inc. N. Y. 1934.
Philson, J. D., Inc. N. Y. 1935.
Philspan Holding Corp. N. Y. 1934.
Philton Dress, Inc. N. Y. 1935.
Philwin Shoe Company, Inc. Mass. 1937.
Phineas Jones and Co. N. J. 1934.
Phinney Co., The. Mass. 1935.
Phinney Electrical Company. Mass. 1937.
Phipps, C. M., Inc. N. Y. 1933.
Phipps-Shelley Corp. N. Y. 1934.
Phist Productions, Inc. N. Y. 1935.
Phister-Lancaster Co. Del. 1935.
Phoebe Fair Hosiery Corp. N. Y. 1935.
Phoebe Frocks, Inc. N. Y. 1935.
Phoebe-Louise, Inc. N. Y. 1934.
Phoebe Snow Laundry Service, Inc. N. Y. 1934.
Phoebus Building Corp. N. Y. 1935.
Phoel & Schaller, Inc. N. Y. 1935.
Phoenix Auto Body Service, Inc. N. Y. 1935.
Phoenix Bridge & Iron Works, Ltd. Property sold in Dec. 1923. The unpaid coupons to Nov. 1, 1923 were redeemed in full. The First 6% bonds due 1948 received a final payment of $27.82 per $1000. bond.
Phoenix Brokerage Corp. N. Y. 1934.
Phoenix Catering Company, Inc. N. Y. 1935.
Phoenix Card & Paper Co., Inc. N. Y. 1934.
Phoenix Cigar & Cafe, Inc. Idaho 1935.
Phoenix Cigar Corp. N. Y. 1934.
Phoenix Coal Co. Del. 1935.
Phoenix Coat Company, Inc. N. Y. 1935.
Phoenix Corp. Del. 1934.
Phoenix Development Co., Inc. N. Y. 1934.
Phoenix Distributing Corp. N. Y. 1935.
Phoenix Diversions, Inc. N. Y. 1935.
Phoenix Dress Co., Inc. Mass. 1934.
Phoenix Engineering Co. Del. 1934.
Phoenix Enterprises Corp. N. Y. 1935.
Phoenix Estates Inc. N. Y. 1934.
Phoenix Factors Corp. N. Y. 1934.
Phoenix Factors Corporation. Incorporated in New York on December 6, 1923 and was located at 393 Seventh Ave., N. Y. C. in care of Irving Goldberg. Mr. Goldberg, who is now located at 450 Seventh

Name State Date Charter Forfeited

Ave., N. Y. C., with the firm Brady, Cryan & Colleran, informed us that in 1928 the company assigned all its assets consisting of second mortgages to Mr. Morris Hillquit as trustee for seven banks, to which the company owed money. There was nothing left for the stock which is without value.

Phoenix Fincorp Inc. N. Y. 1934.

Phoenix Food Stores, Inc. N. J. 1936.

Phoenix Fur Dressing Company, Inc. N. Y. 1935.

Phoenix Gold Mines, Ltd. Registered in England on March 2, 1899 and absorbed the undertakings of several mining companies. In 1902 the company was located at 76 Bishopgate St. Within, E. C. London, England. On January 24, 1903 the Crown Gold Mines Ltd. was registered in England in reconstruction of the Phoenix Gold Mines, Ltd. The company owned leases of properties in the Yalgoo (48 acres) Mount Magnet (48 acres) and Coolgardie (198 acres) districts of Western Australia.

Phoenix Hand Bags, Inc. N. J. 1935.

Phoenix Hat Co. Inc. N. Y. 1933.

Phoenix Import Company, Inc. N. Y. 1935.

Phoenix Installation Co. Inc. N. Y. 1934.

Phoenix Investment Co. N. J. 1936.

Phoenix Investment and Trading Co. N. J. 1936.

Phoenix Iron Works Co. Head office at Meadville, Pa. Officers: Pres., Jos. McK. Speer; V. Pres. and Gen. Mgr., W. C. Schade; Sec. and Treas., E. P. Cullum, On court order, the plant was sold under date of Dec. 11, 1925, the price procured being approximately $150,000. This was just enough to pay off the first mtge. bonds outstanding. The general creditors of this company in the final settlement received 80% of their claims, and all of the stock of the company, both Pfd. and Com., is now worthless. The new company which took over the plant of the P. I. W. Co. is called the Mead-Penn Iron Works Co.

Phoenix Land & Improvement Company (Missouri) Kansas 1937.

Phoenix Laundries, Inc. Del. 1935.

Phoenix Linen Corp. N. Y. 1934.

Phoenix Machine Co., Inc. N. Y. 1934.

Phoenix Masonry Company, Inc. N. Y. 1935.

Phoenix Maxwell Supply Corp. N. Y. 1934.

Phoenix Mtge. Co. Del. 1935.

Phoenix Oil Engineering Co. Del. 1937.

Phoenix Oil & Transport Co. Del. 1935.

Phoenix Pad Mfg. Co. Md. 1936.

Phoenix Photoplay Exchanges of America, Inc. N. Y. 1933.

Phoenix Pie Company. W. Va. 1937.

Phoenix Players Inc., The. N. Y. 1933.

Phoenix Printing Company, Inc. N. Y. 1935.

Phoenix Productions, Inc. N. Y. 1934.

Phoenix Products Co., Inc. N. J. 1937.

Phoenix Realty Co. Mass. 1935.

Phoenix Rubber Company. Incorporated in Ohio on March 11, 1916 and lost its charter on Feb. 14, 1925 for failure to file report for 1924. The last known Secretary of the Company was Mr. E. Fritschle, P. O. Box 444, Akron, Ohio. In 1922 a broker offered some shares at market and received no bids. It is our opinion that the shares were worthless as of April 27, 1928.

Phoenix Securities Company. Capital Stock. Organized under the laws of Maine on with an authorized capital stock of $2,500,000.00 (Par $50.) as a reorganization of the Phoenix Gold Mining Company, and in this reorganization the stock of the old company was assessed two cents a share. This reorganization took place in about 1906 and at that time the Debentures of the above company were selling at from 20% to 25% and the stock at 50 cents a share or 1%. No trace of the company can be found since 1911 when its office was reported to be at 100 Broadway, New York City, and at that time no information was obtainable in regard to the company. No recent quotations or sales are reported of the stock nor of the bonds and as the company has apparently gone out of business we submit this capital stock and the bonds as valueless on February 13, 1921.

Phoenix Shoe Mfg. Co. Mass. 1933.

Phoenix Silk Manufacturing Co. Inc. N. J. 1934.

Phoenix Syndicate, Inc. N. Y. 1935.

Phoenix Textile Co. Inc. N. Y. 1934.

Phoenix Transit Co. N. J. 1937.

Phoenix Upholstering Company, Inc. N. Y. 1935.

Phoenix Utility Co. Idaho 1935.

Phoenix Water Works Co. N. Y. 1933.

Phoenix Welding and Machine Company, Inc. N. J. 1935.

Phoenix Window Cleaning Co. Inc. N. Y. 1934.

Phoenix Women's Shops, Inc. N. Y. 1935.

Phoenix Wood Heel Co., Inc. Mass. 1935.

Name State Date Charter Forfeited

Phoenixian Company Inc. (The). N. Y. 1934.

Phone Lock Mfg. Corp. N. Y. 1934.

Phono-Bretto Company, Inc. N. Y. 1935.

Phono Distributing Co. Inc. N. Y. 1933.

Phono-Kinema Inc. Incorporated in Delaware and is no longer in existence having become inoperative and void on April 1, 1932. The last known address and officers are: 729 Seventh Avenue, N. Y. C.; 861 Seward St., Hollywood, Calif.; President, Louis C. Pedlar, Forest Hills, L. I.; Vice President, Dwain Esper, Hollywood, Calif.; Secretary, A. J. Moeller, Long Island City, N. Y. Letters addressed to the officers have been returned. As far as we have been able to ascertain the shares are without value.

Phonograph Jobbers Corporation. N. Y. 1933.

Phonograph Needle Mfg. Co. R. I. 1935.

Phonograph Publishing Co. Mass. 1933.

Phos Theatrical Corp. N. Y. 1934.

Phosphorone Corp. Del. 1936.

Phosphorus Compounds. Niagara Falls, N. Y. Dissolved Oct. 6, 1927.

Photelex Co. Inc. N. J. 1934.

Photion Electric Corp. N. Y. 1934.

Photo and Art Greeting Card & Novelty Corp. N. Y. 1934.

Photo Cut-Out Display Corp. N. Y. 1934.

Photo Electric Devices, Inc. Incorporated in New York on Oct. 19, 1927 and the attorneys were Mann, Buckbaum located at 886 Broadway, Brooklyn, N. Y. Mr. I. Buxbaum informed us that the man who promoted this company has skipped and cannot be found. It appears to have been a swindle. A lot of stock was sold to Mr. Buxbaum's clients and it has bothered him terribly about it. The shares are absolutely worthless. Mr. Buxbaum will be glad to give you any further information.

Photo-Electric International Corporation. Mass. 1937.

Photo-Electric Research Laboratory Corp. N. Y. 1935.

Photo-Engravers Supply Corp. N. Y. 1934.

Photo-Era News, Inc. N. Y. 1935.

Photo-Greetings, Inc. Del. 1935.

Photo Memoriam Corp. Del 1934.

Photo Process Corp. Del. 1937.

Photo Repro. Co. New York City. Name changed to Combined Photo Industries, Sept. 27, 1927.

Photo-Sculpture Sales Co., Inc. N. Y. 1934.

Photo Snap Studios Corp. Md. 1935.

Photo-Television Corp. N. Y. 1934.

Photo-Vox, Inc. N. Y. 1935.

Photocolor Corporation. Incorporated in Delaware and is out of existence having become inoperative on April 1, 1932. The last report filed in 1930 showed John A. Bolles, as Vice President, located at 522 Fifth Ave., N. Y. C. Mr. Bolles, who is an attorney, informed me on Sept. 9, 1937 that this corporation went into liquidation through application at the Attorney General's office; and on the sale of the assets sufficient was obtained to pay the expenses of dissolution, but nothing was realized for either the creditors or stockholders.

Photocolor Fashions, Inc. N. Y. 1935.

Photographers Guild, Inc. N. Y. 1934.

Photograve Co. N. J. 1934.

Photogravure Advertising Corp. Del. 1935.

Photolife, Inc. N. Y. 1934.

Photomation Radio & Television Corp. N. Y. 1935.

Photomaton, Inc. Incorporated in New York on January 8, 1925 to conduct a general photographic business. At the end of 1929, it was reported that the company had fifty-five (55) studios of its own, three (3) studios in department stores and six (6) studios operated by licensees. On May 24, 1935, Ehrich, Royall, Wheeler and Walter, Solicitors for the Receivers, located at 20 Exchange Place, New York City, informed me as follows: "We give you the following information in compliance with the request contained in your letter of May 23rd, 1935." "The above named corporation was placed in receivership in the United States District Court for the Eastern District of New York by order dated October 30, 1930. Attached to the preliminary report of the receivers, filed under date of December 5, 1930, was a balance sheet of J. Bender, C. P. A. showing total assets of $4,636,505.84 against total liabilities and debentures aggregation $340,547.57. The receivers were authorized to continue the business which they did until December 5, 1931. On such date the going business was transferred by the receivers pursuant to order of the Court to a purchaser at a judicial sale for the amount $4,268.55. After such sale the receivers had various accounts receivable which were regarded by the receivers as worthless and cash in bank of a comparatively small amount. In addition the receivers had a claim

Name State Date Charter Forfeited

against Photomaton Operating Corporation a subsidiary of the above mentioned corporation, in the amount of $2,540,299.24. However on the above mentioned date, that is December 5, 1931 the assets of Photomaton Operating Corporation, which was also in equity receivership before the same Court, were transferred by the receivers pursuant to judicial sale for the sum of $22,731.45. It was therefore quite clear on December 5, 1931 that the stock of Photomaton, Inc. was worthless. As a matter of fact there were insufficient assets in the hands of the receivers of Photomaton, Inc. and Photomaton Operating Corporation to take care of the respective preferred claims of creditors and no distribution of any kind has been or will be made to the general creditors," "We have only our office copy of the above mentioned balance sheet of Photomaton, Inc. which you may examine at this office. If you prefer, a duplicate is on file in the above mentioned Court under Equity No. 5241." I found the following quotations for the Class B common published by the National Quotation Bureau of New York.

Name of Broker	Date	Bid	Asked
Herzog & Glazier, N. Y.	10/14/30	500 @ ¼	500 @ 1½
John J. O'Kane & Co., N. Y.	11/7/30	¼	1
Van Tuyl Smith & Co., N. Y.	11/8/30	200 @ ¼	200 @ ⅝
Wm. C. Orton, N. Y.	11/15/30	½	1½
Wilson & Merz, N. Y.	11/19/30	⅛	none offered
Sheffield & Co., N. Y.	2/9/31	¼	2

Therefore, in view of the fact that the shares had a substantial equity in 1930 and that the company's assets were not disposed of until December 5, 1931, it is my opinion that the shares first became worthless on December 5, 1931, when the amount received from the judicial sale was less than the creditors claims.

Photomaton, Inc. N. Y. 1935.
Photomaton Operating Corp. Del. 1936.
Photometric Products Corp. of America. Del. 1937.
Photoplating Co. Del. 1935.
Photoplating Corp. of New York (The). N. Y. 1934.
Photoplay Serials Corp. N. Y. 1934.
Photoself Machine Corp. N. Y. 1935.
Photospeed Studios, Inc. N. Y. 1935.
Phototone Sales Corp. of New York. N. Y. 1934.
Phototone Talking Corp. N. Y. 1934.
Photovoice, Inc. N. Y. 1935.
Phrenologists Association, Inc. N. Y. 1933.
Phyllis Construction Corp. N. Y. 1935.
Phyllis Hat Shop, Inc. N. Y. 1934.
Phyllis Holding Company. N. J. 1935.
Phyllis Navigation Company, Inc. N. Y. 1935.
Phyllosan Corp. Del. 1934.
Physi-Surge Rhue, Inc. N. Y. 1934.
Physiatric Institute. 6% Gold Mortgage Bonds, due June 1, 1942. We are advised by Dr. Frederick M. Allen, one of the directors of the company, that those who invested in these bonds did so with the understanding that their money would be returned at the date of maturity as there is seldom an active market for bonds of this type. However, interest is being paid and there is sufficient real estate to insure full payment on the bonds should it be neccessary to sell same to pay off the mortgage. In view of the above we believe par or $1000 a fair value.
Physical Culture Bedding Company, Inc. Mass. 1937.
Physical Culture Club, Inc. Va. 1936.
Physical Culture Land Developing Corp. N. Y. 1935.
Physician-Dentist Service Corp. Mass. 1935.
Physicians' Chemists Corp. N. Y. 1934.
Physicians' Dentists & Hospital Bldg. Inc. Del. 1935.
Physicians Holding Corp. N. J. 1936.
Physicians Pharmacal Co. Del. 1935.
Physicians Research Assoc. Del. 1934.
Physicians and Surgeons Exchange Accounting, Inc. Del. 1937.
Physicians & Surgeons Importing Company, Inc. N. Y. 1935.
Physicians and Surgeons Service Corp. N. Y. 1935.
Pia Holding Company, Inc. N. Y. 1935.
Pia Realty Corp. Inc. N. Y. 1934.
Piahuy Development Syndicate. Del. 1943.
Piano and Kline, Inc. N. Y. 1935.
Piantadosi Music Corp. N. Y. 1935.
Piave Chemical & Barber Supply Corp. N. Y. 1934.
Piazza, F., Importing & Exporting Company, Inc. N. Y. 1935.
Piazzola (F.) Inc. N. Y. 1934.
Pic-Art Syndicate, Inc. N. Y. 1934.
Pic and Pay Stores, Inc. N. Y. 1934.
Picadilly Barber Shops, Inc. N. Y. 1934.
Picadilly Hotel, Inc. N. Y. 1933.
Picadilly Operating Corp. N. Y. 1935.
Picadilly Painting and Decorating Company, Inc. N. Y. 1935.

Name State Date Charter Forfeited

Picano (Janvier S.) Corp. N. Y. 1934.
Picard, A. J., Inc. N. Y. 1935.
Picard-Brown & Company, Inc. N. Y. 1935.
Picard & Company, Inc. N. Y. 1935.
Picard-Frankel, Inc. N. Y. 1935.
Picard Radio Corp. N. Y. 1935.
Picardi, Michael Company. N. J. 1935.
Picardy Import Co., Inc. N. Y. 1934.
Picay Realty Co. N. J. 1937.
Piccadilly Company, The. Mass. 1937.
Piccadilly Novelties Inc. N. Y. 1934.
Piccadilly Productions, Inc. N. Y. 1934.
Piccadilly Shoe Mfg. Co. Inc. N. Y. 1934.
Piccadilly Taxi Corp. N. Y. 1935.
Piccadilly Togs, Inc. N. Y. 1933.
Picciano, Domenick, Inc. N. Y. 1935.
Piccoli & Fenichel, Inc. N. Y. 1935.
Piccolo Bros., Inc. N. Y. 1935.
Pichler Paint Co. Inc. N. Y. 1934.
Pichot & Co., Inc. Ore. 1935.
Pick, Albert, Barth, & Co. Inc. Md. 1934.
Pick, Albert, & Company. The Manufacturers Trust Co. of New York City, holds funds to make certain payments on the 6% Ten-Year S. F. Gold Debentures with July 1, 1931 and subsequent coupons attached at the rate of 5.774% of their face value.
Pick Barth Holding Corp. Del. 1936.
Pick-Barth Holding Corporation. The Manufacturers Trust Co. of New York City, holds funds to make payments on the 3-Year 6% Coll. Trust Notes due 1933, with Jan. 1, 1933 and subsequent coupons attached, at the rate of $48.28 per $1000. unstamped Note. The same bank also holds funds to make certain payments on the 6% Five-Year Notes, with Jan. 1, 1933 and subsequent coupons attached.
Pick-Barth Securities Corp. Md. 1935.
Pick & Singer Braid Works, Inc. N. Y. 1934.
Pickard, A., Peekskill Store, Inc. N. Y. 1935.
Pickard Corp. Del. 1937.
Pickard, H. M., & Company, Inc. N. Y. 1935.
Pickard (N.) Corp. N. Y. 1934.
Pickard Trunk Company, Inc. N. Y. 1935.
Pickardville Farmers Union Elevator. N. D. 1936.
Pickdick Realty Corp. N. Y. 1935.
Pickem and Packem Stores, Inc. N. Y. 1935.
Picker & Greenberg Realty Corp. N. Y. 1934.
Picker Stick Corporation of America. Mass. 1937.
Picker Tile Co. Inc. N. Y. 1934.
Pickering Brothers, Inc. Mass. 1937.
Pickering, J. W., & Co., Inc. Mass. 1934.
Pickering Lumber Co. Under plan dated Nov. 1, 1936, and approved March 27, 1937, company reorganized as Pickering Lumber Corp. Bonds should be sent to the Commerce Trust Co., Kansas City, Mo., for new securities.
Pickert, Edwin S., Co. Mass. 1935.
Pickert Farmers Union Elevator. Pickert. N. D. 1935.
Picket & Volk Lumber Co. Del. 1934.
Pickett Press, Inc. Del. 1934.
Pickford Hat, Inc. N. Y. 1935.
Pickle Products Co. Inc. Md. 1934.
Pickmee Dress Shops, Inc. N. Y. 1935.
Pickmor Dress Company, Inc. N. Y. 1935.
Pickmor Hats, Inc. N. Y. 1935.
Pickmore Restaurant, Inc. N. Y. 1935.
Pickup, Frank, Inc. N. Y. 1935.
Pickwick Airway, Inc. Del. 1934.
Pickwick Cabs, Inc. N. Y. 1935.
Pickwick Duplex Golf Corp. N. Y. 1935.
Pickwick Gift & Art Shops, Inc. N. Y. 1934.
Pickwick Headwear Co. Inc. N. Y. 1934.
Pickwick Holding Corp. N. Y. 1935.
Pickwick Laundry Co. Inc. N. Y. 1933.
Pickwick Mills, Inc. N. Y. 1934.
Pickwick Publishers, Inc. N. Y. 1935.
Pickwick Restaurants, Inc. N. Y. 1934.
Pico Purchasing Corp. N. Y. 1934.
Picone, Frank J., Inc. N. J. 1936.
Picoult (Charles) Inc. N. Y. 1934.
Pictorial Advertising Corp. Del. 1934.
Pictorial Educator Publishing Co. Mass. 1933.
Pictorial News Photographers, Inc. N. J. 1936.
Pictorial Printing Company, Inc. N. Y. 1935.
Pictorial Realty Associates, Inc. N. Y. 1934.
Pictorial Soap Co., Inc. N. J. 1937.
Pictorial Studios, Inc. N. Y. 1935.
Pictorial Underwear Company, Inc. N. Y. 1935.
Picturadio Corp. N. Y. 1934.
Picture A Month Club Inc. Del. 1935.
Picture-Ette Corp. of Amer. Del. 1935.
Picture Foods, Inc. N. Y. 1935.
Picture House Corp. N. Y. 1934.
Picture Mills, Inc. Oregon 1937.

Name State Date Charter Forfeited

Picture Transmission Corporation. Incorporated in Delaware and was located at 11 E. 44th Street, New York City in 1930. On August 1, 1930, the corporation filed dissolution proceedings and went out of existence. The last annual report filed was for the year 1929. Pres., L. J. Harley, Jr.; Treas., G. C. Armstrong, 55 Gautir Street, Jersey City, New Jersey. We do not attach any value to the capital stock of this company.

Pictures Holdings Co., Inc. Del. 1937.

Pictures Realization Corp. Del. 1935.

Pictures Research Corp. of America. N. Y. 1935.

Picturetone, Inc. N. Y. 1935.

Picuri Column Co., Inc. N. J. 1936.

Pie Bakeries, Inc. Name changed to Wagner Baking Corp. (1937)

Piedmont Associates, Inc. Address, 1 Pershing Square, New York City. Company has a portfolio of securities which should be properly valued before disposing of the stock.

Piedmont Baking Corp. N. Y. 1935.

Piedmont Coal & Land Co. Incorporated in New Jersey about 1889 and held 5700 acres of coal land on Walden's Ridge, Rhea County, Tenn. President, W. S. Chamberlin; Secretary, J. D. Henderson. The company lost its charter in 1893. We found no value to the stock.

Piedmont Finance Corp. Va. 1937.

Piedmont Food Shops, Inc. N. Y. 1935.

Piedmont Hat Shops, Inc. N. Y. 1935.

Piedmont Improvement Co., Inc. Va. 1936.

Piedmont Investing Corp. N. Y. 1935.

Piedmont Market, Inc. Va. 1937.

Piedmont Millinery Corporation. N. Y. 1933.

Piedmont Mining & Milling Co. Incorporated in Delaware on February 26, 1907 and is no longer in existence, having become inoperative on February 8, 1911. The 1908 annual report showed the following officers: President, Frank Toomey, 131 N. 3rd St., Phila., Pa.; Vice President, Thomas Leonard, 131 N. 3rd St., Phila., Pa.; Treasurer, Jos. S. von Nilda Betz Bldg., Phila., Pa. We found no value to the stock and therefore believe the shares are without value.

Piedmont Mt. Airy Guano Co. of Baltimore City. Md. 1934.

Piedmont Music Company, Inc. (Ga.) Va. 1937.

Piedmont Print Works. Merged to form Southern Bleachery & Print Works, Inc.

Piedmont Service Station. Ore. 1935.

Piedmont Silk Co., Inc. N. J. 1937.

Piedmont Springs Development Co., Inc. Del. 1935.

Piedmont Utilities Corp. N. Y. 1935.

Piehl Hotel Co., Inc. N. Y. 1934.

Piehler, Otto J., Inc. Mass. 1934.

Piemonte Baking Co. Inc. N. Y. 1934.

Pier Ballroom, Inc. N. Y. 1935.

Pier Catering Company. R. I. 1937.

Pier-Wellington, Inc. Ore. 1935.

Pierce Agency, Inc. N. J. 1936.

Pierce Amusement Club. Idaho 1936.

Pierce-Arrow Motor Car Company. Incorporated in New York on August 22, 1928 and was located at 1695 Elmwood Ave., Buffalo, N. Y. The Pierce-Arrow Motor Corporation acquired the assets of the Pierce-Arrow Motor Car Co. and its subsidiary Pierce Arrow Sales Corp. pursuant to plan of reorganization dated Oct. 29, 1934, which was approved by the United States District Court at Buffalo on March 30, 1935. The plan of reorganization made no provision for the stockholders of the Pierce-Arrow Motor Car Co. However, stockholders were given the right to subscribe to Conv. 7% cum. preferred stock at par $5. on or before April 15, 1935. In view of the above we believe the shares are without value.

Pierce-Arrow Motor Corp. Corporation was sold at auction at Buffalo on May 12, 1938 for $40,000. subject to liens of $1,349,383. which are believed to represent bank loans.

Pierce, Butler & Pierce Manufacturing Corp. Incorporated under the laws of the State of New York on Sept. 25, 1914, and succeeded as of Oct. 1, 1914 to the business of the Pierce, Butler & Pierce Mfg. Co. sold under foreclosure on Sept. 22, 1914. The company was adjudicated bankrupt on Dec. 15, 1932, and on July 27, 1934 the company filed a petition in U. S. District Court at Utica, N. Y. seeking to reorganize under section 77B of the Corporate Bankruptcy Act. The Chase National Bank of New York as Trustee advised under date of April 4, 1935 that it had filed claims on behalf of holders of the company's 1st S. F. 6½% due Oct. 1, 1942 but to date, validity of claim had not been adjudicated. The funded debt is listed as follows:

Name State Date Charter Forfeited

Pierce, Butler & Pierce Mfg. Corp.
1st 6½'s due 1942 (closed Mtge.) .... $ 2,200,100.

Class of General Creditors:
Unsecured 6% notes of Pierce, Butler & Pierce Mfg. Corp. ..... 1,956,432.

Federal Radiator Co. 6's ..... 203,000.

We were informed by the Secretary of the Committee that it is proposed to get the reorganization through this year. The new company will exchange its common stock for the above securities. No provision will be made for the stock. Therefore, if the reorganization goes through in 1935 the non-depositing bondholders who received cash may deduct the loss in 1935, that they suffered as the result of a sale. However, if the depositing bondholders received stock in a new company in exchange for their bonds, a loss may be taken only when the new stock becomes worthless or when the stock is actually sold and a loss is suffered on the original investment. The losses may only be taken when the actual sales take place or in the event that the bondholders take cash and have suffered a loss. However, if the reorganization does not go through this year, the losses may only be taken when a loss has occurred through a sale or taking cash after a sale. The losses may not be taken in any previous years, if the bonds have not been sold as said bonds still have value and the company is a going concern. (1935.)

Pierce (C. L.) Optical Specialists. N. J. 1937.

Pierce Clothes, Inc. N. Y. 1935.

Pierce Co., The. Mass. 1934.

Pierce Davis Corp. Mass. 1933.

Pierce Dress, Inc. N. Y. 1935.

Pierce Electric & Paint Corp. N. Y. 1934.

Pierce, Elsie, Inc. N. Y. 1935.

Pierce Hardware Co. Del. 1934.

Pierce Insurance Agency, Inc. Mass. 1936.

Pierce Jones Company. Mass. 1937.

Pierce Laundry Co., Inc. N. J. 1935.

Pierce Mowrey, Inc. Oregon 1937.

Pierce Pen Corp. N. Y. 1934.

Pierce Petroleum Corp. At a stockholders meeting Feb. 15, 1937 agreed to reduce capital to $625,000 from $19,134,510. Directors, were authorized to distribute to stockholders all or any part of the surplus resulting from the reduction in capital. Directors have in mind distributing the 637,334 shares of common stock of Consolidated Oil Corp., owned by the corp. Chief asset consisted of 645,834 shares of common stock of the Consolidated Oil Corp. On Feb. 19, 1937, the corporation announced that it would distribute to its stockholders 500,000 shares of Consolidated stock on the basis of ⅘ share of Consolidated for each share of Pierce, on March 9, 1937, to holders of record of March 2, 1937.

Pierce & Pierce, Inc. N. Y. 1935.

Pierce Producing Co. Inc. Del. 1934.

Pierce, R. H., Company, Inc. N. Y. 1935.

Pierce, S. K., & Son. N. Y. 1935.

Pierce, S. K., & Son Co. Mass. 1935.

Pierce Securities Co. Del. 1937.

Pierce-Smith Converter Co. Del. 1937.

Pierce Taxi Garage Corp. N. Y. 1935.

Pierce's Bakery, Inc. Mass. 1937

Piergross, Joseph, Inc. N. J. 1935.

Piergrossi & Allison, Inc. N. Y. 1934.

Piergrossi Cloak & Suit Co. Inc. N. Y. 1934.

Pierhu Service, Inc. (N. Y.) Dissolved Jan. 5, 1937.

Pierland Realty Corp. N. Y. 1934.

Piermont Motion Picture Corp. N. Y. 1934.

Piermont Realty Corp. N. J. 1937.

Piermont Undergarment Co. Inc. N. Y. 1934.

Pierre-Armand, Inc. N. Y. 1935.

Pierre Chouteau Apartments. The Title Insurance Corporation of St. Louis, Mo., made a payment of $538.83 on each $1000. First Guaranty 6% bond due 1932-39.

Pierre Cleanser Company, Inc. Mass. 1937.

Pierre & Co. Inc. N. Y. 1934.

Pierre Dress Shoppe, Inc. N. Y. 1933.

Pierre Hats, Inc. N. Y. 1935.

Pierre Modes, Inc. N. Y. 1935.

Pierre Products Corp. N. Y. 1935.

Pierre Realty Co. N. J. 1935.

Pierrepont Agency, Inc. N. Y. 1935.

Pierrepont Development Co. N. J. 1934.

Pierrepont Fifth Avenue Company, Inc. N. Y. 1935.

Pierrepont Management Company, Inc. N. Y. 1935.

Pierrepont Realty Company. N. J. 1935.

Pierrette Inc. Mass. 1934.

Pierro, George A., Construction Co. Inc N. J. 1935.

Name State Date Charter Forfeited

Pierrot & Company, Inc. N. Y. 1935.
Pierrpont Hotel, Inc. N. J. 1935.
Pierson, C. L., Company, Inc. N. Y. 1935.
Pierson, J. W., Co. N. J. 1935.
Pierson McFarlane, Inc. N. J. 1936.
Pierson Rose Plantation, Inc. N. Y. 1933.
Pietrangelo, L., & Company, Inc. N. Y. 1935.
Pietrie Deep Sea Diving Company. This company was incorporated in New Jersey in 1906 with a capital stock of $250,000, par value $1.00 each. The office of the company was located at 164 Market Street, Newark, and on April 30, 1906, moved to 15 Exchange Place, Jersey City, New Jersey. The officers of company were Mr. Enos B. Petrie, President, and Joseph E. Martin, Treasurer. This company's New Jersey charter was proclaimed repealed in 1910 for non-payment of taxes. Our records do not show any transactions of this stock and we believe that since this company has no longer any legal existence, that the stock is of no value as of May 1, 1927.
Pietrowski & Konot Company. N. Y. 1935.
Pigeon Boat Company. Mass. 1937.
Pigeon Cove Pier Company. Mass. 1937.
Pigeon Dress, Inc. N. Y. 1935.
Pigeon House Inn, Inc. Md. 1934.
Piggly Wiggly Corp. Preferred stock called at 110 in April, 1929.
Piggly Wiggly Hawkeye Stores, Inc. Del. 1936.
Pig'n Whistle Barbecue, Inc. Md. 1937.
Pigna Gas Co. Stock exchanged for stock of the Central Union Gas Co.
Pignat-Vicenzi Mosaic Co., Inc. Mass. 1936.
Pigott, Dunn & Thomas, Inc. Mass. 1934.
Pik-A-Pak, Inc. N. Y. 1935.
Pike Auto Body Co., Inc. Mass. 1934.
Pike Chevrolet Co. N. J. 1937.
Pike, D., Co., Inc. (The). N. Y. 1934.
Pike Hat Co. Inc. N. Y. 1934.
Pike Holding Co. Inc. N. J. 1934.
Pike-Kahn Co., 350 7th Ave., N. Y. City. Involuntary petition in bankruptcy filed in May 1937.
Pike Realty Corp. N. Y. 1934.
Pike, S. S., & Son, Inc. N. Y. 1935.
Pike, W. N., & Sons, Inc. Mass. 1937.
Pikes Hikes, Inc. Del. 1936.
Pikes Peak Tunnel Mining Railway Company. Incorporated in Arizona in 1896 by Loyal S. Nye; George H. Proctor and Melville R. Crowell. The charter expired by 25 year statutory limitation on April 22, 1921. In 1911 it was reported that the company went into receivers' hands in 1899 and was out of existence in 1900, at which time no value was found for the stock. Therefore we believe the shares are without value.
Pikesville Distilling Company. Md. 1937.
Pilat Inc. N. Y. 1933.
Pilcher (Lewis F.) Inc. N. Y. 1934.
Pilco Hide Corp. N. Y. 1934.
Pile Fabrics Corp. N. J. 1937.
Pilgrim Apartments Inc. Mass. 1934.
Pilgrim Automobile Association, Inc. Md. 1935.
Pilgrim Calendar Company, Inc. R. I. 1937.
Pilgrim Co. Del. 1936.
Pilgrim Construction Co. N. Y. 1934.
Pilgrim Court, Inc. Mass. 1934.
Pilgrim Egg Co., Inc. Mass. 1934.
Pilgrim Engraving Co. Mass. 1933.
Pilgrim Garage, Inc. N. Y. 1935.
Pilgrim Hotel Corp. N. Y. 1935.
Pilgrim Hotels Corp. Mass. 1936.
Pilgrim Importing Co. Mass. 1935.
Pilgrim Land Co. Me. 1935.
Pilgrim Laundry, Inc. Md. 1936.
Pilgrim Laundry, Inc. N. J. 1937.
Pilgrim Leasehold Co. Mass. 1934.
Pilgrim Lumber Company, Inc. N. Y. 1935.
Pilgrim Market Co. Mass. 1934.
Pilgrim Oil Co. Del. 1934.
Pilgrim Operating Company, Inc. N. Y. 1935.
Pilgrim Park, Inc. Mass. 1933.
Pilgrim Parlor Furniture Co. Mass. 1936.
Pilgrim Press, Inc. N. Y. 1935.
Pilgrim Productions, Inc. N. Y. 1935.
Pilgrim Road Pharmacy, Inc. Mass. 1935.
Pilgrim Shoe Co. Mass. 1935.
Pilgrim Silk Company, Inc. N. Y. 1935.
Pilgrim Steel & Wrecking Co. Mass. 1933.
Pilgrim Stores Corp. N. Y. 1935.
Pilgrim Trading Corp. N. Y. 1934.
Pilgrims, Inc. Me. 1935.
Piliero Construction Company, Inc. N. Y. 1935.
Pilkington, J. B., Inc. Oregon 1938.
Pilkington (James) Co. Inc. N. Y. 1934.
Piller & Co. Inc. N. Y. 1934.
Piller, E. A., & Company, Inc. N. Y. 1935.

Name State Date Charter Forfeited

Piller Engineering & Construction Co. Inc. N. Y. 1934.
Pillingers's Meat Markets, Inc. N. Y. 1935.
Pillion and Shibla Bus Co. N. J. 1934.
Pillowcraft Co., Inc. Mass. 1933.
Pillsbury and Gale, Inc. Mass. 1936.
Pilocura Co. Del. 1936.
Pilogeno Corp. N. Y. 1935.
Pilot Butte Mining Co. Acquired by Anaconda Copper Mining Co.
Pilot Chemical Corp. Del. 1937.
Pilot Maker Operating Company, Inc. N. Y. 1935.
Pilot Oil Co. Ore. 1936.
Pilot Oil Corp. Del. 1934.
Pilot Publishing Co. Inc. N. Y. 1934.
Pilot Radio & Tube Corp. Incorporated March, 1929, to acquire the Pilot Electric Manufacturing Co. Inc., a business established in 1911. The principal offices were located at Lawrence, Mass., and 522 Fifth Ave., N. Y. C. On April 17, 1933, W. L. Eckhardt was appointed temporary receiver for the company. An involuntary petition in bankruptcy was filed against the company on May 1, 1933, by Century Wood Preserving Corp. and others. On June 1, 1933 O. E. Jackson was appointed Referee in Bankruptcy and on June 12, 1933 W. L. Eckhardt was made receiver in Bankruptcy. On August 8, 1933, the company was sold at trustees' sale in bankruptcy to an unnamed New York firm for $125,000. The Pilot Radio Corp. informed us that the creditors only received 8% on their claims from the proceeds of the sale leaving no equity for the capital stock. Therefore, it is our opinion that the shares first became worthless in 1933.
Pilot Radio & Tube Corp. Del. 1935.
Pilot Realty Co. N. J. 1934.
Pilot Realty Corp. N. Y. 1934.
Pilsener Brewing Company of Oregon. Oregon 1938.
Pilshaw, S. C., Company, Inc. N. Y. 1935.
Pilsmuen Importing Co., Inc., The. Del. 1936.
Pilsner Liquid Malt Co. Del. 1936.
Piltz, H., & Son, Inc. N. Y. 1935.
Piltz, Louis, Inc. N. J. 1934.
Pilupont Corp. N. Y. 1935.
Pimlico Golf Course, Inc. Md. 1934.
Pimlico Shoe Stores, Inc. Md. 1937.
Pin Eliminator Co. Del. 1934.
Pin Toggle Co. Mass. 1934.
Pinal Dome Oil Co. Stock has a liquidating value of 6% per share.
Pinchack, J., Inc. N. J. 1936.
Pinciara-Montalto Jewelry Co. Inc. N. Y. 1934.
Pinckney-Harding Co. Inc. N. Y. 1934.
Pinco Papers, Incorporated. N. J. 1935.
Pincrose Corp. N. Y. 1935.
Pincus Diamond Iron Works, Inc. N. Y. 1935.
Pincus, Nathan, Inc. N. Y. 1935.
Pincus Stores Inc. N. Y. 1934.
Pincus & Wendroff, Inc. N. Y. 1934.
Pine Belt Land Development Co. Inc. N. J. 1934.
Pine Bluff Coal Company. W. Va. 1937.
Pine Bluff Co. Acquired by Arkansas Power & Light Co.
Pine Brook Lumber Co. Inc. N. J. 1934.
Pine. Bros., Inc. N. Y. 1935.
Pine Bush Dairy Feed Co. Inc. N. Y. 1934.
Pine Construction Company, Inc. N. Y. 1935.
Pine Crest Poultry Farms Inc. Del. 1935.
Pine Crest Sanitarium. N. J. 1937.
Pine Dome Products Co. Del. 1934.
Pine Engineering Corporation (The). N. Y. 1934.
Pine Farms, Inc. N. Y. 1934.
Pine Grove Amusement Park, Inc. N. Y. 1935.
Pine Grove Development Company. N. J. 1935.
Pine Grove Filling Station, Inc. Mass. 1933.
Pine Grove Poultry Farm, Inc. N. Y. 1934.
Pine Hill Dairy Co., Inc. N. Y. 1934.
Pine Hill Lake Company. N. Y. 1935.
Pine Hotel, Inc. N. J. 1936.
Pine Institute of America, Inc. Del. 1936.
Pine Island Cororation. N. J. 1935.
Pine Lake Inn, Inc. N. Y. 1935.
Pine Lawn Cemetery. (Land Purchased Fund.) This company was incorporated under the laws of New York State and has a place of business at 51 Madison Avenue, New York City. When burial lots are sold half of the money is placed in the "Land Purchase Fund", represented by 127,850 shares of stock, the other 50% is used for selling expenses. When the Land Purchase Fund reaches a certain figure or becomes a sizable amount, it is distributed in four dividends to stockholders. We suggest that you get in touch with the company to ascertain whether or not you have received all dividends to date. J. W. Kendrick of 76 Madison Avenue, New York City, is also interested in the stock.

Name State Date Charter Forfeited

Pine Lawn Cemetery. Value of 200 Shares of Capital Stock. That the office of the Pine Lawn Cemetery is located at 51 Madison Avenue, New York City. There is not much of a demand for the shares of this company, on account of the depreciation in real estate. However, J. W. Kendrick, 76 Madison Avenue, New York City, states that he would have paid $1.25 a share for 200 shares on October 21, 1931 and will pay the same at this time.
Pine-O-Pick Laboratories Inc. Del. 1935.
Pine Oak Lumber Mills, Inc. N. Y. 1934.
Pine Paint Company. N. J. 1935.
Pine Plains Resorts, Inc. N. Y. 1934.
Pine Products Co. Ltd. Del. 1935.
Pine Ridge Holding Company, Inc. N. Y. 1935.
Pine Ridge Oil Co. Del. 1935.
Pine River Realty Corp. N. Y. 1935.
Pine Street Corp. Del. 1934.
Pine Tea Room, Inc. N. Y. 1935.
Pine Terrace Inc. N. Y. 1934.
Pine Trading Corp. N. Y. 1934.
Pine Tree Bakery & Dairy Restaurant, Inc. N. Y. 1935.
Pine Tree Chemical Corp. N. Y. 1935.
Pine Tree Corporation. Maine 1936.
Pine Tree Inn Corp. N. Y. 1935.
Pine Tree Packing Co. Me. 1933.
Pine-Tree Radio Corporation. N. Y. 1933.
Pine Tree Restaurant Co., Inc. N. Y. 1934.
Pine Tree State Realty Co. Me. 1934.
Pine Tree Timberland Co. Me. 1935.
Pine Tree Tire Co. Me. 1934.
Pine Valley Hardware Company. Oregon 1938.
Pine-Waste Products, Inc. Del. 1935.
Pine-Waste Products, Inc. Incorporated under the laws of the State of Delaware on November 8th, 1921 and is no longer in existence having become inoperative and void April 1, 1934 and proclaimed by the Governor, January 1935 for non-payment of taxes. Certificate was filed by the Corporation Trust Company, 100 W. 10th St., Wilmington, Del. Company's last annual report filed for the year 1931 showed the following: President, Joseph H. Wallace, Hamilton, Ohio; Vice Pres., Guyon Miller, E. Downingtown, Pa.; Secretary, C. Fream, Brooklyn, N. Y.; Directors, D. C. Everest, Wausau, Wis.; C. S. Bird, Jr., E. Walpole, Mass.; E. W. Marshall, New York City; E. Olsson, West Point, Va.; E. N. Perkins New York City. Mr. Perkins, an attorney, located at 15 Broad St., New York City, informed us on Feb. 3d, 1938, that the company still owns some patents—a device for an automatic clutch. However, it has never been commercialized and has very little value as it is. Under the circumstances we do not believe the shares have any value at this time.
Pineapple Holding Co., Ltd. In October 1935, the stockholders approved the dissolution of the company. Each 3 shares of this stock were exchanged for 2 shares of common stock of the Hawaiian Pineapple Co., Ltd.
Pineapple Products Corp. Del. 1934.
Pinebelt, Inc. N. J. 1935.
Pinebrook Farms, Inc. N. Y. 1935.
Pinebrook Poultry Farm. N. J. 1936.
Pinecliff Realty Co. N. J. 1934.
Pinecrest Hotel, Inc. N. Y. 1935.
Pinecrest Lakes, Inc. N. J. 1935.
Pinecrest Riding Club, Inc. N. Y. 1935.
Pinehome Development Co. N. J. 1934.
Pinehurst Development Co. N. J. 1936.
Pinehurst Estates, Inc. N. J. 1935.
Pinehurst Food & Home Specialties, Inc. N. Y. 1935.
Pinehurst Frocks, Inc. N. Y. 1935.
Pinehurst Golf Club, Inc. Mass. 1935.
Pinehurst Meat & Poultry Market, Inc. N. Y. 1934.
Pinehurst Relief, Inc. N. Y. 1934.
Pinehurst Shirt Co. Inc. N. Y. 1934.
Pinehurst Silk Mills, Inc. Del. 1934.
Pinellas County Power Co. Now Florida Power Corp.
Pinelot Co. N. J. 1935.
Pineora Pecan Growers, Inc. Del. 1937.
Pines & Chaiken, Inc. N. Y. 1934.
Pines Co., Inc. Md. 1934.
Pines Development Corp. (The). N. Y. 1934.
Pines Holding Corp. N. J. 1937.
Pines Hotel Co., The. Del. 1937.
Pine's Incorporated. Me. 1935.
Pines Realty Co. N. J. 1937.
Pines Service, Inc. N. J. 1937.
Pines-Sweig Company, Inc. N. Y. 1935.
Pinet Chemical Corp. N. Y. 1935.
Pinet, F. Shoe Co., Inc. Del. 1937.
Pineview Investment Company. N. J. 1935.
Pineville Motor Company, Inc. W. Va. 1937.
Pinewald Home Builders Corp. Del. 1934.

Name State Date Charter Forfeited

Pinewald, Inc. N. J. 1934.
Pinewald Realty & Development Corp. N. Y. 1934.
Pinewood Food Shop, Inc. N. Y. 1934.
Pinewood Park Co. Md. 1935.
Pinewood Realty Corp. N. J. 1936.
Pinewood Restaurant Co. Inc. N. Y. 1933.
Pinewood Shores, Inc. N. Y. 1934.
Pingree Holding Co. N. J. 1934.
Pinkerton Hotels, Inc. N. Y. 1935.
Pinkham Press. Mass. 1937.
Pinklein Realty Corp. N. Y. 1934.
Pinkofsky & Sutin, Inc. N. Y. 1935.
Pin-Less Clothes Line Co., Inc. Ore. 1936.
Pinnacle Motor Company. W. Va. 1937.
Pinnacle Realty Corp. N. Y. 1934.
Pinner & Company, Inc. Va. 1937.
Pinner Realty Co., Inc. N. Y. 1934.
Pino & Co. Inc. N. J. 1934.
Pinola Fruit Corp. N. Y. 1934.
Pinos Altos Mines Co. N. J. 1934.
Pinpol Building Corp. N. Y. 1934.
Pinrose Holding Corp. N. Y. 1934.
Pinsker-Lippmann Company, Inc. N. Y. 1935.
Pinsker, P., Inc. N. Y. 1935.
Pinski-Massel Press, Inc. N. Y. 1935.
Pinsky, Harry, & Son Co. N. J. 1935.
Pinto Homes Co. Inc. N. Y. 1934.
Pinto, Nita, Inc. N. Y. 1935.
Pinto (S.) Inc. N. Y. 1934.
Pinto, S., & Leon Inc. N. Y. 1933.
Pinto & Sa Sala, Inc. N. Y. 1934.
Pion Bros. Company, Inc. N. Y. 1935.
Pion-Schiansky and Company, Inc. N. Y. 1935.
Pion, Schneiderman Corp. N. Y. 1935.
Pioneer Art Embroideries, Inc. N. Y. 1934.
Pioneer Athletic Club, Inc. N. Y. 1934.
Pioneer Automatic Oil Burner, Inc. N. Y. 1934.
Pioneer Automobile Service Co. Inc. N. Y. 1934.
Pioneer Bag Corp. N. Y. 1935.
Pioneer Binding Co. Inc. Del. 1934.
Pioneer Brake Service Company, Inc. N. Y .1935.
Pioneer Broadcast Service, Inc. N. Y. 1934.
Pioneer Broadcasting Co. Del. 1934.
Pioneer Candy Co. Del. 1936.
Pioneer Carpenters Inc. N. Y. 1934.
Pioneer Cauliflower Growers, Inc. Oregon 1938.
Pioneer Club, Inc. Idaho 1935.
Pioneer Company. Idaho 1936.
Pioneer Construction Corp. N. Y. 1934.
Pioneer Creamery Company, Inc. N. Y. 1935.
Pioneer Drug Co. Inc. Ore. 1936.
Pioneer Electric Co. Del. 1936.
Pioneer Food Products Corp. N. Y. 1934.
Pioneer Fuel Oil Co. N. J. 1936.
Pioneer Fund Inc. Del. 1935.
Pioneer Furniture & Sales Rooms, Inc. N. Y. 1935.
Pioneer Gas and Illuminating Co. Del. 1937.
Pioneer Girl Coat House, Inc. N. Y. 1934.
Pioneer Gold Producers, Inc. In Feb. 1938, the stockholders approved the consolidations of Pioneer Gold Producers, Inc., LaPlata Mountains Gold Mines, Inc., and the Consolidated Gold Field of New Mexico, into a new company to be known as the Consolidated Gold Producers, Inc.
Pioneer Grill Corporation. N. Y. 1934.
Pioneer Homes Development Corp. N. Y. 1934.
Pioneer Hotel & Restaurant Supply Corp. N. Y. 1935.
Pioneer Industries, Inc. Del. 1937.
Pioneer Industries Trading Corp. N. Y. 1935.
Pioneer Instrument Co. Acquired by Bendix Aviation.
Pioneer Investors Corp. Del. 1934.
Pioneer Lamp & Novelty Corp. N. Y. 1934.
Pioneer Lodge, Inc. N. Y. 1935.
Pioneer Log Cabin Corporation. N. J. 1935.
Pioneer Lumber Co. N. J. 1934.
Pioneer Lunch Car Builders, Inc. N. Y. 1933.
Pioneer Management Corp. Del. 1936.
Pioneer Mercantile Company, Harvey, N. D. North Dakota charter forfeited in 1937.
Pioneer Metal Products Corp. N. Y. 1935.
Pioneer Mills, Inc. Oregon 1938.
Pioneer Mines Syndicate, Inc. N. Y. 1935.
Pioneer Mining & Ditch Co. Company distributed 71c per share from monies received from the sale of its properties. Mr. G. W. Campbell, 602 Underwood Bldg., San Francisco, Calif., informed us that the company liquidated in 1929, and the unclaimed funds were distributed to stockholders who had made claim. The funds were all distributed and the shares are now worthless.
Pioneer Molasses Corp. of N. Y. N. Y. 1935.
Pioneer Petroleum Co. Del. 1935.
Pioneer Plumbing & Heating Corp. N. Y. 1935.
Pioneer Press Inc. N. Y. 1933.

Name State Date Charter Forfeited

Pioneer Productions, Inc. N. Y. 1934.
Pioneer Properties, Inc. N. Y. 1934.
Pioneer Publishing Co. Del. 1934.
Pioneer Publishing Co. Me. 1933.
Pioneer Pump and Tank Service, Inc. N. J. 1935.
Pioneer Radio & Hardware Co. Mass. 1935.
Pioneer Radiocast Service Corp. Del. 1934.
Pioneer Realty Co. Inc. Mass. 1933.
Pioneer Realty Corp. Md. 1935-36.
Pioneer Realty Corp. Va. 1937.
Pioneer Rubber Co. Mass. 1933.
Pioneer Securities Inc. Del. 1934.
Pioneer Service Assn., Inc. Mass. 1933.
Pioneer Service Stations, Inc. N. Y. 1934.
Pioneer Share Corp. N. Y. 1935.
Pioneer Shirt Mills Inc. N. Y. 1934.
Pioneer Slip Cover Co. Inc. Mass. 1933.
Pioneer Soda Fountain Supply Company, Inc. N. Y. 1935.
Pioneer Stages, Inc. N. J. 1937.
Pioneer Steam Boat Co. N. J. 1936.
Pioneer Tabker Corp. Del. 1936.
Pioneer Tailors, Inc. N. Y. 1935.
Pioneer Taxi Owners Associaion, Inc. N. Y. 1934.
Pioneer Telephone Co. of Clarence. Acquired by the New York Telephone Co.
Pioneer Textile Co. Inc. N. J. 1934.
Piowaty-Berliner Inc. Del. 1935.
Pipe Bros. Inc. N. Y. 1933.
Pipe & Contractors Supply Company. N. Y. 1935.
Pipe Line Service Corp. Ltd. Del. 1935.
Pipe Trading Corp. N. Y. 1935.
Pipe and Tube Products Corp. N. Y. 1935.
Piper, Drake & Schumacher, Inc. Del. 1937.
Piper-Gustin Corporation. Mass. 1937.
Piper-Wilson Exploration Co. Del. 1936.
Pipes Homes, Inc. N. Y. 1935.
Pipex, Inc. N. Y. 1933.
Piping Rock Club Realty Co. Value of V. T. C. for capital stock. These certificates were quoted about Sept. 23, 1934 at $1. per share.
Piping Rock Club Realty Co. (N. Y.) Value of Capital Stock, Par Value $100. The manager of the Piping Rock Club, located at Locust Valley, L. I. N. Y., informed us on July 10, 1937, that the above shares have little or no value. The Piping Rock Club has bought in this stock at $2.00 per share.
Pipi's Tavern, Inc. N. J. 1937.
Pipitone, Thos., Inc. N. Y. 1935.
Pippert Press, Inc. Del. 1936.
Pippin-Durant Co. Del. 1935.
Pippo Tea Corporation. Incorporated in Nevada in 1923 and had an office at Reno, Nevada. We have searched our records back to 1923 and failed to find any record of this company's operations. We understand that the company is delinquent in paying its franchise tax from 1925 to date. Apparently the company is out of existence. The shares have had no market value since 1923 and therefore believe the stock is without value.
Piqua Strawboard Co. Del. 1936.
Pirate Gold Mining Co. Colo. 1916.
Pirate's Den, Inc. N. Y. 1935.
Pirika Service Inc. N. Y. 1934.
Piron Coal Distillation Systems, Inc. Del. 1935.
Pirone (Frank E.) Inc. N. Y. 1934.
Pirone Grape Shippers, Inc. N. Y. 1934.
Pirotta's Restaurant, Inc. N. Y. 1935.
Piroxloid Products Corp. N. Y. 1935.
Pirrone Shoe Company, Inc. N. Y. 1935.
Pirscher-Behimer, Inc. N. Y. 1933.
Pirung (Wm.) & Co. Inc. N. Y. 1934.
Pisacano, John, Inc. N. Y. 1935.
Pisano & Spidaro, Inc. N. Y. 1934.
Pisaturo Realty Co. Inc. N. J. 1937.
Piscataquis Motor Co. Me. 1933.
Piscataway Building and Development Co. N. J. 1934.
Piscio Construction Co. Inc., The. N. Y. 1933.
Piscopo & Brancato, Inc. N. Y. 1934.
Pister (V.) Inc. N. Y. 1934.
Pisterman & Shaw, Inc. N. Y. 1935.
Piston Ring Specialty Co., Inc. N. Y. 1934.
Piston Turbine Company, Inc. N. Y. 1935.
Pistons, Inc. N. Y. 1934.
Pistoria & Faupel Realty Co. Md. 1935.
Pit-How Construction Company, Inc. N. Y. 1935.
Pitch & Putt Indoor Golf Co. Md. 1934.
Pitcher & Co. Inc. N. Y. 1933.
Pitcher, Samuel H., Co. Mass. 1936.
Pitchers' Garage, Inc. Mass. 1935.
Pithan Realty & Holding Co., Inc. Property of the company located at 67 W. 90th St., N. Y. C., was sold at auction on January 20, 1937, for benefit of Central Savings Bank of N. Y. C., pursuant to judgement entered Dec. 8, 1936.
Pitho-Plastic Board Company, Inc. N. Y. 1935.
Piticas Corp. N. Y. 1935.
Pitkin Builders, Inc. N. Y. 1935.
Pitkin, G. P., Inc. N. J. 1936.
Pitkin Jewelry Shop, Inc. N. Y. 1935.
Pitkin Mortgage & Credit Corp. (The). N. Y. 1934.
Pitkin Pure Food, Inc. N. Y. 1935.
Pitkin Sash & Door Corporation, The. N. Y. 1933.
Pitkin Trading Corp. N. Y. 1935.
Pitkin Wet Wash Laundry Co. Inc. N. Y. 1933.
Pitman, Alfred T., Co. Inc. Mass. 1933.
Pitman, E. W., Company. Mass. 1937.
Pitman Institute, Inc. Del. 1937.
Pitman Plaza, Inc. N. J. 1934.
Pitman Realty Co. N. J. 1937.
Pitoma Realty Co. N. J. 1935.
Pitschmann Dev. Co. Ore. 1936.
Pitt Art Galleries, Inc. Md. 1937.
Pitt Baking Co. Inc. N. Y. 1934.
Pitt Construction Corp. N. J. 1934.
Pitt Street Live Poultry Company, Inc. N. Y. 1935.
Pittaluga Corp. N. Y. 1935.
Pittinos, James W., Inc. N. J. 1937.
Pitt's Radio, Inc. Mass. 1935.
Pittsburgh Beverage Co. Del. 1937.
Pittsburgh, Binghamton & Eastern Railroad Co. The United States District Court, Scranton, Pa., on March 17, 1916, paid $2,230.60 into the Registry Fund of the Court. On May 25, 1923, the unclaimed balance was paid into the Treasury of the United States. This fund, is available for the First Mortgage 5% bonds due 1956, with October 1, 1908, and subsequent coupons attached, at the rate of $9.75 per $1000. bond. In order to make claim for these dividends it is necessary to file a petition with the above Court accompanied by an Order. If the Petition is accepted, the Order will be signed and returned to you attached to your Petition. Forward the Petition and signed Order together with your bonds, and an application over your signature for the funds, to the Treasury Department, Washington, D. C., for collection.
Pittsburgh Bond & Share Corp. Acquired by the State Street Investment Corp. One share of State Street was exchanged for slightly more than two shares of Pittsburgh stock.
Pittsburgh Bond & Share Corp. Del. 1935.
Pittsburgh Boxing Arena, Inc. Del. 1936.
Pittsburgh Bridge Club, The. Del. 1936.
Pittsburgh Bureau of Analysis, Inc. Del. 1936.
Pittsburgh & Butler Street Ry. Co. First mortgage bonds received a decretal payment of $430. per $1000. bond. Consolidated and Gen. mortgage bonds and stock are worthless.
Pittsburgh-Canneiton Coal Co. Inc. Del. 1934.
Pittsburgh Cereal Products Co. Del. 1936.
Pittsburgh Cleaners & Dyers, Inc. Del. 1934.
Pittsburgh-Clearfield Oil & Gas Co. Del. 1935.
Pittsburgh Cobalt Mining & Smelting Co. Our agent has thoroughly searched the files of the State of Arizona and found no company of this name filed in that state. It is our opinion therefore that the company had never completed its organization. We searched our mining records from 1907 and found no record of this company's operations. In view of the above it is our opinion that the shares are without value.
Pittsburgh Consolidated Mining Milling & Tunnel Company. Incorporated under the laws of the State of Colorado on May 16, 1902 and its charter expired by statutory limitation on May 16, 1922. We found no value to the stock.
Pittsburgh Copyright Co. Del. 1935.
Pittsburgh-'Crawfords', Inc., The. Del. 1936.
Pittsburgh Dick Creek Mining Co of Alaska. Incorporated in Arizona in 1906 and failed to file reports since incorporation. The company's charter expired by limitation on Feb. 5, 1931. The property of the company was located at Dick Creek, Alaska. On April 7, 1911, it was reported that a creditor's petition in bankruptcy was filed listing liabilities at $69,000. and assets at $15,000. We found no further reports on the company after 1911 and therefore believe the company lost its property and is out of existence. We found no value to the stock and believe the shares are without value.
Pittsburgh & Eastern R. R. (Pa.) No track laid. Shares are worthless.
Pittsburgh Engineering & Mfg. Corp. Del. 1934.
Pittsburgh Exploration Syndicate, Inc. Incorporated under the laws of the State of Delaware on April 4, 1922 and is still in existence and in good standing. According to the last report filed for the year 1936

Name State Date Charter Forfeited

company had offices at 202 Diamond Bank Bldg., Pittsburgh, Pa. The following were the officers: President, A. E. Meyer, Freeport, Penn.; Vice Pres., C. F. Mason, 808 Ivy St., Pittsburgh, Pa.; Treasurer, James R. Reilly, 5717 Kentucky Avenue, Pittsburg, Pa.

Pittsburgh Finance Corp. Del. 1935.

Pittsburgh-Florida Fruit Growers Assn. First & Coll. Tr. 7½% bonds were exchanged for 7½% bonds of Avon Florida Citrus Corp.

Pittsburgh Food Craft Shop, Inc. N. J. 1936.

Pittsburgh Foundation Co. Del. 1934.

Pittsburgh Gaiety Corp. N. Y. 1934.

Pittsburgh (Pa.) Hotels Co. The Union Trust Company of Pittsburgh, Pa., acting as liquidating agent paid in liquidation $225. per share in cash, $16.25 par value of new 7% Cum. Pfd., stock and $140.90 par value in 6% Cum. Pfd. stock for each share held. A final dividend was probably made.

Pittsburgh Hotels Corporation. Incorporated in Pennsylvania in March 1928 and owns in fee, land and buildings Wm. Penn and Fort Pitt hotels, land and buildings known as Fort Pitt Service Bldg. On Sept. 23, 1930 receivers were appointed for the corporation. The receivers balance sheet as of Dec. 31, 1934 showed assets of $20,239,241. carrying the lands and buildings at their book values of $17,947,898. Against which there are $9,960,000. of first mortgage 5½% bonds. The receivers equity as of Dec. 31, 1934 amounted to $8,980,800. The Second Mortgage 6% bonds due 1930 to 1940 were quoted about Nov. 18, 1935 at 3 flat. The 6½% debenture bonds due 1943 were quoted about Nov. 18, 1935 at 1 flat. There was absolutely no market for the common stock at any time near Nov. 18, 1935.

Pittsburgh House Moving Co. Del. 1936.

Pittsburgh & Indiana Oil & Gas Co. Incorporated in Delaware in 1902 and is no longer in existence having become inoperative on February 5, 1908. The 1904 report, which was the last filed, showed Mr. E. J. Smail, as President, located at 1140 Diamond St., Pittsburgh, Penna. We found no value to the stock and therefore believe the shares are without value.

Pittsburgh Investment Co. Ore. 1935.

Pittsburgh Jerome Copper Co. Incorporated in Arizona in 1904 and lost its property at a sheriff's sale in 1921. The shares in our opinion are without value.

Pittsburgh Junction R. R. Acquired by Baltimore & Ohio R. R., by exchange of securities.

Pittsburgh Junction Terminal R. R. Certain securities have value.

Pittsburgh Life and Trust Co., Pittsburgh, Pa. We received the following letter from Leslie H. Erickson, Special Deputy Insurance Commissioner, by Herman M. Bloom, Liquidation Division, Insurance Dept., located at 10th floor, Otis Bldg., 16th and Sansom Sts., Phil. Pa., and dated Dec. 15, 1937. "The stock of the Pittsburgh Life and Trust Co. is absolutely without value. The Liquidator used all assets to effect reinsurance for the policyholders. Those Policyholders who were unwilling to accept reinsurance were paid 72½% of the actual cash value of their policy contracts as of the date of dissolution.

Pittsburgh Lumber Salvage Co. Del. 1935.

Pittsburgh Machine Tool Co. N. J. 1934.

Pittsburgh Market Reporter, Inc. Del. 1934.

Pittsburgh-McAlester Coal Co., The. Del. 1937.

Pittsburgh Mechanical Toy Co. Del. 1935.

Pittsburgh Medical Proprietaries Company, Inc. N. Y. 1935.

Pittsburgh Motor Lines, Inc. Md. 1936.

Pittsburgh No. 8 Coal Corp. W. Va. 1937.

Pittsburgh-Ohio Gas Co. Inc. Del. 1934.

Pittsburgh Oil Refining Corp. Acquired by Autoline Oil Co. by exchange of stock.

Pittsburgh, Painesville & Fairport R. R. The preferred stock has a liquidating value of $27.50 per share. Paid by Treasurer of the Baltimore & Ohio R. R.

Pittsburgh Pipe Tool Co. Del. 1934.

Pittsburgh Reduction Company. (1888) (Penna.) Changed name to Aluminum Company of America (N. Y.) about 1906.

Pittsburgh School of Aviation Inc. Del. 1935.

Pittsburgh, Shawmut & Northern Railroad Company. Value of C/D for $372,900 of First Ref. 4% Bonds due 1952. Incorporated August 1, 1899 in New York, and is located at St. Marys, Penna. and 122 East 42nd St., New York City. The company owns the entire capital stock of the Kersey Mining Company, owning about 16,000 acres of land in Pennsylvania and the Shawmut Mining Company, owning 13,814 acres of land in Pennsylvania. On August 1, 1905 a receiver was appointed, on application of the Central Hanover Bank & Trust Company of New York City. The reorganization plan, dated November 1, 1932, if consummated, will entitle the holder of each $1,000 Ref. 4% bond due 1952, $100 of Second Mortgage 5% Income bonds and 7/10 of a share of common stock. The First Ref. 4% bonds due 1952 are secured by a Second Lien on the road, and a first lien on the Kersey Railroad and property of the Kersey Mining Co. George A. Rogers & Company, brokers located at 42 Broadway, New York City, informed us on May 17, 1938 that on a workout basis they could probably pay 1/8 of 1% for the certificate.

Pittsburgh Silver Peak Gold Mining Co. Incorporated in 1906 and had property in California. The mine was exhausted in 1919 at which time the company ceased business. The last dividend was 2¢ per share paid in 1914. The total dividends amounted to 28% of the $1. par stock. Mr. William Flinn of Pittsburgh, Pa., was President.

Pittsburgh Store Fixture and Equipment Co. Del. 1936.

Pittsburgh Tin Plate & Steel Corp. It was reported that this company was placed in receivership on May 5, 1927, Francis H. Game of Columbus, and Benjamain B. Putman of Marietta, being named as Receivers by appointment of the District Court of the United States for the Southern District of Ohio. All of the properties were sold at receiver's sale for $30,000. The entire properties were covered by a first mortgage, under which there was outstanding $260,250. of First Mortgage bonds. There was no equity left for any junior securities. The bonds are probably payable at the First National Bank, Marietta, Ohio.

Pittsburgh, Titusville & Buffalo Railway Company. Our records indicate that the First Mortgage bonds due 1890 have a decree value of $97.10 per $1000. bond, payable by the Trustee named in the bond. We believe the U. S. District Court at Pittsburgh, Pa., ordered the property foreclosed.

Pittsburgh United Corp. Original decision by the lower court in Penna., directed that the preferred stock should be redeemed with U. S. Steel common stock at $111.25 a share. Case was appealed to Pennsylvania Supreme Court at Pittsburgh. Preferred stockholders received $147.91 per stamped share on July 14, 1937.

Pittsburgh Unlisted Exchange, Inc. Del. 1935.

Pittsburgh Utilities Corp. Preferred stock received a liquidating dividend of $12.85 per share.

Pittsburgh Waterproofing & Insulating Products, Inc. Del. 1934.

Pittsburgh & Western Ry. Co. The preferred stock was liquidated at $12.37½ per share. Collect from the Knickerbocker Trust Company, New York City. Which see for successor bank.

Pittsburgh, Westmoreland & Somerset R. R. The First Mortgage 5% unstamped bonds due 1935, have a decree value of $25.19½ per $1000. bond. Present bonds for collection at the Lycoming Trust Company, Williamsport, Pa., now known as West Branch Bank & Trust Co.

Pittsburgh, Wheeling & Lake Erie Coal Co. The Bankers Trust Company, New York City, reported that the 4% bonds due 1931 have no decree value.

Pittsburgh-Wyoming Oil & Gas Company. Wyo. 1927.

Pittsfield Coal Company, Inc. Me. 1935.

Pittsfield Co-operative Coal Co. Mass. 1933.

Pittsfield Co-operative Farmers' Exchange. Mass. 1935.

Pittsfield Eastern Oil Burner Co. Mass. 1933.

Pittsfield Farmers' Cooperative Exchange. Mass. 1935.

Pittsfield Homestead Co. Mass. 1936.

Pittsfield Industrial Loan, Inc. Mass. 1935.

Pittsfield Millinery Co., Inc., The. Mass. 1935.

Pittsfield Mortgage Company, Inc. Mass. 1937.

Pittsfield Rye Bakery, Inc. Mass. 1937.

Pittsfield Securities Corp. Mass. 1934.

Pittsmont Copper Co. Liquidating dividend of 6c per share paid on capital stock.

Pittston Beverage Co. Del. 1937.

Pittston Market, Inc. N. Y. 1935.

Pittstown Farmer Supply Company. N. J. 1935.

Pittsville Growers Assn., Inc. Md. 1936.

Piute Consolidated Mining & Investment Company. Incorporated in Arizona in 1910 and its charter expired by 25 year statutory limitation on Sept. 20, 1935. We have no record of a California corporation of this name.

Pixley, H. D., & Son Company. N. Y. 1935.

Pixton & Company. Idaho 1936.

Name State Date Charter Forfeited

Pizzani, G. M., Inc. N. Y. 1933.
Pizzani & Russo, Inc. N. Y. 1934.
Pizzazni & Rodriguez Corp. N. Y. 1935.
Place (Frank C.) Inc. N. Y. 1934.
Place Realty Corporation. N. J. 1935.
Place To Eat, Inc. R. I. 1935.
Placentia Water Company. Consolidated with the American States Water Service Co.
Placer Gold Foundation Corp. Del. 1935.
Placer Gold Mines, Inc. Del. 1936.
Placer Gold Producers Corp. Del. 1937.
Placer Mines Corp. Idaho 1935.
Placid Cafeteria, Inc. N. Y. 1935.
Placid Coat & Suit Company, Inc. N. Y. 1935.
Placid Trading Corp. N. Y. 1935.
Plager, Charles, Inc. N. Y. 1935.
Plager Furniture Company, Inc. N. Y. 1935.
Plahazard Amusement Corp. N. Y. 1935.
Plain Dealer Printing Co. N. J. 1937.
Plain & Graichen, Inc. N. J. 1937.
Plain Swamp Brook Meadows, Proprietors of. Mass. 1937.
Plainfield Auto Tire Co. N. J. 1934.
Plainfield Bargain Store, Inc. N. J. 1935.
Plainfield City Realty Co. N. J. 1934.
Plainfield Clothing Co., Inc. N. J. 1936.
Plainfield Development Assn. N. J. 1934.
Plainfield Development & Construction Co., Inc. N J. 1937.
Plainfield Diner, Inc. N. J. 1937.
Plainfield Glass Co., Inc. N. J. 1935.
Plainfield-Harrison Co. N. J. 1936.
Plainfield Hotel Corp. N. J. 1934.
Plainfield Insuring Agency, Inc. N. J. 1934.
Plainfield Land & Building Co. N. J. 1934.
Plainfield Novelty Co. N. J. 1934.
Plainfield Plumbing Supply Company. N. J. 1935.
Plainfield Radio Shoppe. N. J. 1934.
Plainfield Trading Company, Inc. N. J. 1935.
Plains Light & Water Co. Acquired by American States Public Service Co.
Plains Petroleum Company. Mr. J. P. Tumulty, 170 Broadway, New York City, informed us that there are $700. of bonds of this company outstanding that can be redeemed for $595.
Plains Royalty Corp. Del. 1934.
Plainview Oil Corp. Del. 1936.
Plainville Water Company. Mass. 1937.
Plan Realty Company, Inc. N. Y. 1935.
Plando Corp. N. Y. 1935.
Plandome Estates, Inc. N. Y. 1935.
Plandome Park, Inc. N. Y. 1935.
Plandwell Building Corporation. N. Y. 1933.
Plane Furniture Co. N. J. 1934.
Plane & Market Realty Co. N. J. 1934.
Planet Dress Inc. N. Y. 1934.
Planet Engineering Co. Value of capital stock, par value $100. Incorporated in New York and had an office at 5 Beekman St., New York City, in 1910. President, Edmund M. Sawtelle; Secretary, Lily E. Gunderson; Treasurer, Joseph H. Wallace. In 1918 the corporation was reported dissolved. I found no value to the stock and therefore believe the shares were worthless as of September 20, 1934.
Planet Holding Corp. N. Y. 1935.
Planet Mfg. Co. Mass. 1935.
Planet Oil Co. Del. 1937.
Planet Realty Co. N. J. 1935.
Planet Trading Company, Inc. N. Y. 1935.
Planetary Realty Co. N. J. 1936.
Plangent Realty Corp. N. Y. 1935.
Planick, L., & Company, Inc. N. Y. 1935.
Plank Co. N. J. 1937.
Planograph Co., Inc. Del. 1935.
Planographic Equipment Co. Inc. N. Y. 1933.
Planorm Dresses, Inc. N. Y. 1934.
Plant Construction & Equipment Corp. Md. 1937.
Plant, Thomas G. Mass. 1934.
Plant, Thomas G., Co. N. J. 1936.
Plant, Thomas G., Corp., Inc. Mass. 1934.
Plant (Thomas G.), Inc. Me. 1933.
Plantage Holding Co. N. J. 1934.
Plantation Golf Club, Inc. Idaho 1935.
Plantation Realty Associates, Inc. N. Y. 1935.
Plantation Stores Corp. N. Y. 1934.
Plantation to Consumer Coffee Company, Inc. N. Y. 1935.
Plantations Construction Co. R. I. 1935.
Planters Compress Company. This company was dissolved by decree of the Supreme Judicial Court of Maine on July 11, 1912. There were outstanding $996,133 of $100. par value preferred stock, that received $5.00 per share in liquidation, on October 3, 1910. Preferred stock has a green border. In view of the fact that preferred stockholders only received 5 cents on the dollar, it is reasonable to assume that the common shares are without value.
Planters Lime & Chemical Corp. Va. 1937.
Planter's Packing Corp. Del. 1934.
Planters Trading Co., Inc. Va. 1936.
Planton Realty Corp. N. Y. 1935.
Plass, Charles L., Company, Inc. N. Y. 1935.
Plast-O-San Corp. N. Y. 1935.
Plastene Products, Inc. N. Y. 1933.
Plaster Craft Corp. Mass. 1935.
Plaster Crafts, Inc. N. Y. 1935.
Plaster Products Corp. Del. 1935.
Plastex Company of America, Inc. N. Y. 1935.
Plastic Art Works, Inc. N. J. 1936.
Plastic Die and Mold Co. N. J. 1934.
Plastic Metals Corp. N. J. 1936
Plastic Products Corporation. R. I. 1937.
Plastic Sales Corporation. N. J. 1935.
Plastico, Inc. Del. 1936.
Plastilac Corp. Del. 1936.
Plata Verde Silver Mining Co. Incorporated in New York in 1880. In 1911 it was reported that the shares were worthless. We have found no value to the stock and in view of the above we believe the shares are without value.
Plate-Adams, Inc. N. J. 1934.
Plate Realty Co. Mass. 1933.
Platea Indoor Golf Course, Inc. N. Y. 1935.
Platense Company, Inc. N. Y. 1935.
Platinum Palladium Producing Corp. Wash. 1927.
Platinum Placer Exploration & Reduction Company, Ltd. Incorporated in Delaware in January 1927 and acquired leases from John M. Guest. In 1929 it was reported as follows: "As very little of the bedrock has been exposed no accurate conclusions can be reached as to the future." President, Corvin E. Ware; Secretary, M. Francis Keating; Treasurer, John F. Guest, Kelowna, B. C. The Delaware Charter was forfeited in 1934. Apparently the company forfeited its leases.
Platnick & Blum, Inc. N. Y. 1934.
Plato Restaurant, Inc. N. Y .1935.
Platon Candy Company, Inc. N. Y. 1935.
Platox Electric Corp. N. Y. 1933.
Platt, Charles C., Company, Inc. N. Y. 1935.
Platt Hat Machine Corp. N. Y. 1935.
Platt Iron Works Company. The Central Hanover Bank & Trust Company of New York City, informed us on May 2, 1938, that they are making eight liquidating payments on the preferred stock of this company, totalling $91.20 per share. To indicate the payment of these amounts separate rubber stamp endorsements were placed on the stock certificates.
Platt Millinery Co. Inc. N. Y. 1934.
Platt Mortgage Loan Co. Del. 1935.
Platt Music Co. Bldg., Los Angeles. Wm. K. Bowes, of San Francisco, Calif., made a payment of $191.03 on each $1000. First 6% bond due 1932. Bonds due 1933 received $27.66 per $1000. bond. All other maturities up to 1943 received $27.65 per bond.
Platt & Wright Inc. N. Y. 1933.
Plattner, H., Company, Inc. N. Y. 1935.
Plattsburg Airport, Inc. N. Y. 1935.
Plattsburg Limestone Company, Inc. N. Y. 1935.
Plattsburgh Junior Mining Co. Incorporated in Colorado in 1881. It was reported in 1903 that the shares were worthless. Therefore we submit the shares as such as of this time.
Plattsburgh Motor Sales Co. Inc. N. Y. 1934.
Plaut Importing Co. Inc. N. Y. 1934.
Play Boy Golf Clubs, Inc. N. Y. 1935.
Play-Goers' League Inc., The. Del. 1937.
Play House Park, Inc. N. J. 1934.
Play-O-Lite Co. Mass. 1933.
Play Protection, Inc. N. Y. 1935.
Playedwell Picture Corp. N. Y. 1935.
Playgoers' Plan, Inc. N. Y. 1934.
Playgrounds, Inc. N. J. 1935.
Playhouse at the Cross Streams, Inc. N. Y. 1934.
Playhouse Inc., The. Mass. 1934.
Playland Athletic Club, Inc. Del. 1937.
Playland Baths, Inc. N. J. 1935.
Playland Center, Inc. N. J. 1936.
Playland Co. N. J. 1936.
Playmates Company, Inc. N. Y. 1935.
Playograph Co. N. J. 1934.
Plaza Advertising Service, Inc. N. Y. 1935.
Plaza Amusement Co. Mass. 1934.
Plaza Bank, New York City, 1891. Merged with the Central Union Trust Company.
Plaza Carpet & Linoleum Company, Inc. N. Y. 1935.
Plaza Carriage Shop, Inc. N. Y. 1935.
Plaza Coffee Pot, Inc. N. Y. 1935.
Plaza Confectionery Company, Inc. Incorporated in New York and was located at 403 E. 54th St., N. Y.

Name State Date Charter Forfeited

C., which was the former address of the Henry Elias Brewing Company. Mr. Louis W. Osterweis, the former attorney for the company informed us that this company engaged in the candy business and was dissolved in 1920. When the company dissolved it had no assets and the shares were entirely worthless.

Plaza Construction Corp. N. Y. 1935.
Plaza Corp. Md. 1936.
Plaza Cravat Co., Inc. N. Y. 1934.
Plaza Delicatessen, Inc. N. Y. 1935.
Plaza Development Corp. N. J. 1937.
Plaza Drug Co. N. J. 1937.
Plaza Employment Agency, Inc. N. Y. 1935.
Plaza Finance Co. N. J. 1936.
Plaza Frocks Inc. N. Y. 1933.
Plaza Garage, Inc. N. J. 1936.
Plaza Gardens, Inc. N. Y. 1935.
Plaza Golf Corp. N. Y. 1935.
Plaza Holding Co. N. J. 1934.
Plaza Hotels Co. N. J. 1937.
Plaza Importation Company, Inc. N. Y .1935.
Plaza Indoor Golf Courses, Inc. N. Y. 1935.
Plaza Lamp & Shade Company, Inc. N. Y. 1935.
Plaza Laundry Service Corporation. N. Y. 1933.
Plaza Loan Co. N. J. 1936.
Plaza Loan Society, Inc. N. J. 1936.
Plaza Marble & Tile Works, Inc. N. Y. 1935.
Plaza Market, Inc. N. J. 1937.
Plaza Meat Market, Inc. N. Y. 1935.
Plaza Metal Bed Corp. N. Y. 1935.
Plaza Ornament Company, Inc. N. Y. 1935.
Plaza Painting & Decorating Company, Inc. N. Y. 1935.
Plaza Parking Corp. N. J. 1937.
Plaza Pharmacy, Incorporated. N. J. 1935.
Plaza Ranch Company. Idaho 1936.
Plaza Restaurant, Inc. N. J. 1935.
Plaza Sales Company. N. J. 1935.
Plaza Sales Company, Inc. N. Y. 1935.
Plaza Sandwich Shop, Inc. Oregon 1938.
Plaza Securities Corp. Del. 1936.
Plaza Service Stations, Inc. N. J. 1937.
Plaza Show Rooms, Inc. N. Y. 1935.
Plaza Stationery, Inc. N. J. 1934.
Plaza Theatre, Inc. Mass. 1933.
Plaza Trading Corporation. N. Y. 1933.
Pleasant Avenue Bottling Company, Inc. N. Y. 1935.
Pleasant Avenue Garage Corp. N. Y. 1935.
Pleasant Cafeteria, Inc. N. Y. 1934.
Pleasant Cleaners & Dyers, Inc. N. Y. 1935.
Pleasant Fireproofing Company, Inc. N. Y. 1935.
Pleasant Garage, Inc. N. J. 1934.
Pleasant Heights Co. Md. 1934.
Pleasant Hill Bridge, Proprietors of, The. Mass. 1937.
Pleasant Hill & DeSoto R. R. Certain bonds of this company have value.
Pleasant Hill & De Soto R. R. Debt assumed by the Kansas City, Fort Scott & Gulf R. R.
Pleasant Homes Building Co. N. J. 1934.
Pleasant Hour Corp. N. Y. 1935.
Pleasant Land Corp. N. J. 1936.
Pleasant Laundry Co. N. J. 1934.
Pleasant Mills Paper Company. N. J. 1935.
Pleasant Pastime Co., Inc. Del. 1937.
Pleasant Realty Co. N. J. 1937.
Pleasant Realty Company, The. Mass. 1937.
Pleasant Restaurant, Inc. Mass. 1935.
Pleasant Restaurant, Inc. N. Y. 1935.
Pleasant Valley Holding Co. N. J. 1934.
Pleasant Valley Packing Company. Md. 1937.
Pleasant Valley Water Company. Mass. 1937.
Pleasant Wet Wash Laundry Service, Inc. N. Y. 1935.
Pleasantdale Hotel Co. N. J. 1935.
Pleasantdale Mushroom Farm. N. J. 1936.
Pleasantdale Realty Co., Inc. N. J. 1936.
Pleasantville Development Co. N. J. 1937.
Pleasantville Engineering Corp. N. Y. 1934.
Pleasantville Investors Inc. N. J. 1934.
Pleasantville Roadside Inn, Inc. N. Y. 1935.
Pleasantville Sash & Door Corp. N. Y. 1935.
Pleas'em Confectionery Stores, Inc. N. Y. 1933.
Pleasing Realty & Construction Company, Inc. N. Y. 1935.
Pleasure Crafts, Inc. Del. 1936.
Pleasure Dress Manufacturing Co. Inc. N. Y. 1933.
Pleasure Islands, Inc. Md. 1934.
Plebany, Ralph, Inc. N. J. 1936.
Pleisure Pictures, Inc. Del. 1936.
Plews and Hutchinson Corp. N. J. 1934.
Plimmer, Walter J., Agency, Inc. N. Y. 1935.
Plimouth Aqueduct, The, Proprietor of, The. Mass. 1937.
Pliniana Company, Inc. N. Y. 1935.
Plix Light, Inc. N. Y. 1935.
Plog Motor Service, Inc. Ore. 1936.

Name State Date Charter Forfeited

Plokam Bldg. Corp. N. Y. 1935.
Plonsky, Ezekiel, Inc. N. Y. 1935.
Plotkin Hardware Co., Inc. N. J. 1937.
Plugfit Piston Company, Inc. N. Y. 1935.
Plum Bros., Inc. N. J. 1936.
Plum Island Beach Co. Mass. 1933.
Plum Point Moulding Sand Co. Del. 1934.
Plum Process, Inc. N. J. 1934.
Plumas Eureka Corp. Mass. 1935.
Plumas Gold Mining Company. Maine 1936.
Plumb, Charles Lacy, Inc. N. Y. 1933.
Plumb (Charles Lacey) Inc. N. Y. 1934.
Plumb Realty Company, Inc. N. Y. 1935.
Plumbing and Heating Sales Corporation. Ore. 1935.
Plumbing and Heating Service Co. N. J. 1935.
Plumbing and Heating Supply Adjustment Service Co. Mass. 1936.
Plumbing, Heating & Ventilating Publishing Corp. N. Y. 1934.
Plumbing Service Company, Inc. Mass. 1937.
Plume Publishing Co. Inc. N. Y. 1933.
Plumeri, Joseph, Inc. N. J. 1935.
Plumis, George N., Company, Inc. N. Y. 1935.
Plumley, G., Inc. N. Y. 1935.
Plummer, L. F., Machine Co., Inc. Mass. 1935.
Plumstead Construction Company. N. J. 1935.
Plunkett (James E.) Inc. N. Y. 1934.
Plunkett, T. C., & Company, Inc. N. Y. 1935.
Plural Insole Co. Md. 1935.
Plusacopy Corp. N. Y. 1935.
Plusette Novelty, Inc. N. Y. 1935.
Plush, Joan, Mills, Inc. Mass. 1937.
Plutzer (Frank) Inc. N. Y. 1934.
Plutzer & Schwartz, Inc. N. Y. 1935.
Pluym-Ochs, Inc. N. Y. 1935.
Ply-Rite Co. Md. 1934.
Plymouth Agency, Inc. N. Y. 1935.
Plymouth Amusement Co. Mass. 1933.
Plymouth Bags, Inc. N. Y. 1935.
Plymouth Co-operative Association. Mass. 1936.
Plymouth County Kennel Club, Inc. Mass. 1937.
Plymouth County Publishing Co., Inc. Mass. 1936.
Plymouth Employment Service, Inc. N. J. 1937.
Plymouth Employment Service, Inc. N. Y. 1934.
Plymouth Exchange, Inc. N. Y. 1935.
Plymouth Factories, Inc. N. Y. 1933.
Plymouth Film Corp. N. J. 1934.
Plymouth Finance Corp. N. J. 1934.
Plymouth Foundry Co. Mass. 1934.
Plymouth Gas & Oil Sales Corp. N. Y. 1934.
Plymouth Girl Coat Company, Inc. N. Y. 1935.
Plymouth Hosiery Mills, Inc. Del. 1935.
Plymouth Lamp Shade Corp. N. Y. 1935.
Plymouth Leather Goods Co. Inc. N. Y. 1934.
Plymouth Linoleum & Carpet Co., Inc. N. Y. 1934.
Plymouth Loan & Fund Assn. Mass. 1937.
Plymouth Marine Railway Company. Mass. 1937.
Plymouth Paper Company, Inc. N. Y. 1935.
Plymouth Patent Development Corp. Del. 1937.
Plymouth Plan Brokers Inc. N. Y. 1934.
Plymouth Plan Company of New York, Inc. N. Y. 1934.
Plymouth Plan Finance Corp. N. Y. 1934.
Plymouth Plan Securities Corp. N. Y. 1934.
Plymouth Press, Inc. Located at Gloucester, Mass., and was dissolved by the Superior Court for Essex County on June 23, 1937.
Plymouth Press, Inc. N. Y. 1935.
Plymouth Property, Inc. N. Y. 1935.
Plymouth Realty Co. N. J. 1934.
Plymouth Restaurant Corporation. R. I. 1937.
Plymouth Rock Gold Mines Co. Del. 1937.
Plymouth Rock Securities Company, Inc. N. Y. 1935.
Plymouth Securities Co. Del. 1936.
Plymouth Service Corp. N. Y. 1935.
Plymouth Theatre Co. Mass. 1933.
Plymouth Underwear Co. Inc. Md. 1936.
Plymouth Upholstersre, Inc. N. Y. 1935.
Plymouth Watch Company, Inc. N. Y. 1935.
Plymouth Zinc Company. We have thoroughly searched the Arizona files and found that there is no company of this name on file. We searched our other records back many years and found no record of the company nor any value to the stock. The shares in our opinion are without value.
Plympton Mills Inc. Mass. 1934.
Plywood Tile and Floor Co. Mass. 1936.
Pneu Way Tools, Inc. Mass. 1937.
Pneumatic Appliances Corp. Del. 1936.
Pneumatic Appliances, Inc. N. Y. 1935.
Pneumatic Automatic Motor Corp. Del. 1935.
Pneumatic Concrete Machinery Co. N. J. 1935.
Pneumatic Ejectors, Inc. N. J. 1935.
Pneumatic Filler Co., Inc. Mass. 1935.
Pneumatic Painters, Inc. N. J. 1935.

Name State Date Charter Forfeited

Pneumatic Safety Tool Co. (Mass.) Dissolved in 1921. Pres., Edward A. McMillin, North Adams, Mass.; Vice Pres., Frederick K. Daggett, Brookline, Mass.; Treas., Arthur W. Chippendale, North Adams, Mass.
Pneumatic Seat Corporation. N. J. 1935.
Pneumatic Tube Steam Splicer Co. Md. 1936.
Pneumatic Tube Supply Co., Inc. N. Y. 1934.
Pneuvac Mfg. Co., Inc. N. Y. 1934.
Poastic, Inc. N. Y. 1935.
Pobolinski Underwear Co. Mass. 1934.
Poby Paper Co. Inc. N. Y. 1933.
Pocahontas Air Transport Corp. Va. 1937.
Pocahontas Beverage Corp. N. Y. 1934.
Pocahontas Coal & Coke Co. Mr. J. R. Miller, of Gladding, McBean & Co. located at 1500 First Avenue, South, Seattle, Washington, formerly president of the subject company informed us on Dec. 7th, 1936 the following: "Some years ago the company having bonds outstanding for $250,000. with accumulations in interest of about $125,000. exchanged its entire assets appraised at that time as of a maximum value of $25,000. for its outstanding bonds. Its assets gone, the company ceased to function and died a natural death being eliminated from the States Roster of Corporations for non-payment of corporation license and capital stock tax, leaving its stock as previously stated of no value whatsoever."
Pocahontas Coal Co. Md. 1935.
Pocahontas Cosmetic Corp. N. Y. 1934.
Pocahontas Hotel Corp. Del. 1936.
Pocahontas Natural Gas Co. Del. 1935.
Pocantico Inn Corp. N. Y. 1935.
Pocasset Miniature Golf, Inc. Mass. 1933.
Pocasset Wine Co., The. Mass. 1935.
Pocatello Title & Trust Company. Idaho 1936.
Pockrass & Brous, Inc. N. Y. 1934.
Pockwitz, Leo, Co., Inc. Mass. 1934.
Pocomoke City Mineral Baths, Inc. Md. 1935.
Pocomoke Corp. Md. 1935.
Pocomoke Fair Assn., Inc. Md. 1936.
Pocomoke Fertilizer Co. Md. 1936.
Pocomoke Growers Association, Inc. Md. 1935.
Pocono Co. N. J. 1937.
Podell (Peter) Co. Inc. N. Y. 1934.
Podesta & Binderman, Inc. N. Y. 1934.
Podexi Corp. N. J. 1937.
Podgarsky, Sol, Cake Distributor, Inc. N. Y. 1935.
Podiatry Shoe Company, Inc. N. Y. 1935.
Podic System Inc. N. Y. 1934.
Podlwoloczyska Trading Co. Inc. N. Y. 1934.
Poe Holding Co. N. J. 1936.
Poehlman, Frederick, Inc. Md. 1934.
Poerner, Edward W., Inc. N. Y. 1935.
Poertner Realty Corp. Del. 1935.
Poet Et Cie. Del. 1934.
Poetry House Inc. N. Y. 1933.
Pogany-Teichner Studios Inc. N. Y. 1934.
Pogol Manufacturing Co., Inc. N. J. 1935.
Pogostin & Barkan, Inc. N. Y. 1935.
Pogostin & Rothberg, Inc. N. Y. 1935.
Pogurowe, Inc. N. Y. 1935.
Pohl, A. J., & Co., Inc. N. Y. 1933.
Pohl (M.) Catering Co., Inc. N. Y. 1934.
Pohl & Pohl, Inc. N. Y. 1934.
Pohle, Wm. H., Music Co. Del. 1934.
Pohlmann, George, & Company, Inc. N. Y. 1935.
Pohlmeyer's Restaurant and Cafe, Inc. N. Y. 1935.
Poindexter Engineering Company, Inc. N. Y. 1935.
Poinsetta Apartments, Inc. N. Y. 1934.
Point Blackstone Inc. Del. 1935.
Point Breeze Corp. Mass. 1933.
Point Bridge Company. Mass. 1937.
Point Bldg., Pittsburgh. The Continental Bank & Trust Co. of New York City, made a payment of $497.84 on each $1000. First 6% bond due 1932. We are not familiar with the payments made on the bonds with other maturities.
Point Fur Dressing Corp. (The). N. Y. 1934.
Point Green Shirt Company, Inc. N. Y. 1935.
Point Lookout, Inc. Md. 1935.
Point-O-Sales Co., Inc. Del. 1935.
Point Pleasure Park. N. J. 1934.
Point Pleasant Cut Rate Shop, Inc. N. J. 1936.
Point Pleasant Livestock Company. W. Va. 1937.
Point to Point Co., Inc. Del. 1936.
Point to Point Properties, Inc. Md. 1935.
Point Realty Corp. N. Y. 1934.
Point Transfer, Inc. Del. 1935.
Poiret (Paul) Inc. N. Y. 1934.
Poirier, Emile R., Co. Mass. 1934.
Poirier Heating Plumbing & Roofing Corp. N. Y. 1934.
Poisefaire Brassiere Corp. N. Y. 1935.
Poitiers Realty Corp. Va. 1937.

Name State Date Charter Forfeited

Poitras Briarwood Corp. N. Y. 1935.
Poky Restaurant, Inc. N. Y. 1934.
Pol-Bec Trading Corp. N. Y. 1935.
Poladian Bros., Inc. N. Y. 1933.
Polafield Realty Company, Inc. N. Y. 1935.
Polak, Edward, Inc. N. Y. 1935.
Poland-American Gold Mining & Milling Co. of Ariz. No record of operations, apparently a promotion to sell stock rather than finding ore.
Poland Mfg. Co. Me. 1934.
Poland Trading Corp. N. Y. 1935.
Polar Bear Ice Cream Company. Ore. 1935.
Polar Blue Works, Inc. N. Y. 1935.
Polar Creamery Co. Inc. N. Y. 1934.
Polar Furs, Inc. N. Y. 1935.
Polar Processes, Inc. N. Y. 1935.
Polar Products Co. Ore. 1936.
Polar Realtors Inc. N. Y. 1934.
Polar Yarn Co. Inc. N. Y. 1934.
Polard (John) Corp. N. Y. 1934.
Polash, Inc. N. Y. 1934.
Polatschek, M. A., Inc. N. Y. 1935.
Polen, Sam, Company. W. Va. 1937.
Poles, Louis, Estate of, Inc. N. J. 1937.
Polesir Dairy Inc. N. Y. 1934.
Poletto Marble Company, Inc. N. Y. 1935.
Polevin Building Corp. N. Y. 1934.
Polewka, Joseph J., and Sons, Inc. N. J. 1937.
Poleyett, H. F., & Co. Inc. Md. 1935.
Poliakoff Realty Co. N. J. 1936.
Policy Clothes, Inc. N. Y. 1935.
Policy Underwriting Co., Inc. N. Y. 1934.
Policyholders' Advisory Service. N. J. 1936.
Polignac Restaurant Corp. N. Y. 1934.
Polina Construction Company. W. Va. 1937.
Polinger Hamburger Realty Corporation. N. Y. 1934.
Polinoy Dress Co. Inc. N. Y. 1933.
Polin's Dress Shop, Inc. Del. 1936.
Polisena Motor Sales Inc. N. Y. 1933.
Polish-American Commercial Assoc., Inc. Mass. 1935.
Polish American Export & Import Co. Md. 1935.
Polish-American Products Corp. Del. 1935.
Polish-American Soccer Club, Inc. Md. 1937.
Polish Down Company, Inc. N. Y. 1935.
Polish, F., Inc. Del. 1936.
Polish Factory Distribution Agency, Inc. N. Y. 1934.
Polish Falcons of America Nest 836
Polish Giants Athletic Ass'n, Inc. N. J. 1936.
Polish Home of Bayonne, N. J., Inc. N. J. 1937.
Polish Home Incorporated of Dunellen, New Jersey. N. J. 1935.
Polish Investment Association. N. J. 1935.
Polish Kosciuszko Corp. N. J. 1936.
Polish National Home Association of Worcester, The. Mass. 1934.
Polish National Home. N. J. 1936.
Polish National Home, Inc. Mass. 1935.
Polish National Mortgage Ass'n. N. J. 1936.
Polish Overseas Trading Corporation, Inc. N. Y. 1933.
Polish Weekly Review, Inc. Mass. 1937.
Polita Food Co. Inc. N. J. 1934.
Polites Corp. Del. 1935.
Political Magazine Corp. N. Y. 1935.
Polito Sash, Door & Trim Company, Inc. N. Y. 1935.
Polizzi, Frank & Co., Inc. N. J. 1936.
Polk Ave. Lumber & Supply Co. Inc. N. Y. 1934.
Polk (George) Inc. N. Y. 1934.
Polk, Harry H., & Co. Inc. Del. 1934.
Polk Holding Corp. N. Y. 1934.
Polk, Martin L., Inc. N. Y. 1935.
Polk, R. L., & Co. of N. E., Inc. Mass. 1936.
Polk Radio, Inc. N. Y. 1935.
Polk, S. W., Company. Md. 1937.
Polk-Sing Corp. N. Y. 1935.
Polk & Thompson Co., Inc. N. Y. 1934.
Polkowitz Motors. N. J. 1936.
Pollack & Herman Company, Inc. N. Y. 1935.
Pollack, Kaplan and Levin, Inc. N. Y. 1935.
Pollack & Kornblutt Inc. N. Y. 1934.
Pollack (M.) Inc. N. Y. 1934.
Pollack & O'Neill. N. Y. 1933.
Pollack & Pollack, Inc. N. Y. 1935.
Pollack Realty Co., Inc. N. J. 1936.
Pollack, S. & M., Inc. N. Y. 1935.
Pollack Schneider, Inc. N. Y. 1933.
Pollack. Weeks Company, Inc. N. Y. 1935.
Pollack's Dairy, Inc. N. Y. 1934.
Pollacks' Sandwich Shoppe, Inc. N. Y. 1934.
Pollak & Ginsberg, Inc. N. Y. 1934.
Pollak, Max M., Inc. N. J. 1936.
Pollak Upholstering Co., Inc. Mass. 1936.
Pollak & Weiss, Inc. N. Y. 1934.
Pollak's, Inc. N. Y. 1934.
Pollard, C. E., Co. N. J. 1935.
Pollard Co., Inc. Mass. 1936.

Name State Date Charter Forfeited

Pollard Fabrics Co., Inc. N. Y. 1934.
Pollard Marine Co. N. J. 1934.
Pollard Slipshell Co., Inc., The. Mass. 1935.
Pollari Products, Inc. N. Y. 1935.
Pollatschek's Inc. N. J. 1936.
Pollenz Holding Corp. N. Y. 1935.
Poller Trucking Corp. N. Y. 1935.
Pollin Realty Corp. N. Y. 1934.
Pollio, Toni, Building & Contracting Co. Inc. N. Y. 1933.
Pollock-Bohrer Restaurant Corp. N. Y. 1935.
Pollock Coat Company, Inc. N. Y. 1935.
Pollock & Co. Inc. N. Y. 1934.
Pollock Oil Co. Del. 1934.
Pollock Oil Co. Del. 1937.
Pollock Productions, Inc. N. Y. 1934.
Pollock Realty Company. N. J. 1935.
Pollock Realty Corporation. R. I. 1937.
Pollock, Stroud & Company, Inc. N. Y. 1935.
Pollock's, Inc. Del. 1936.
Pollock's Market, Inc. N. Y. 1934.
Pollodoro Restaurant Company, Inc. N. Y. 1935.
Polo Land Co. Md. 1936.
Poloner Progressive Assn. Del. 1934.
Polonia Publishing Co. N. J. 1935.
Polly Cloak Co., Inc. N. Y. 1934.
Polly-Coats, Inc. N. Y. 1933.
Polly-Gold Company, Inc. N. Y. 1935.
Polly of Hollywood, Inc. N. Y. 1934.
Polly Joy, Inc. N. Y. 1935.
Polly Laundry Service, Inc. N. Y. 1935.
Polly Pride Products, Inc. N. Y. 1934.
Polly Prim Frocks, Inc. N. Y. 1935.
Polly Shop, Inc. Va. 1937
Pollyanna Five Hundred Fifty-Six Madison Avenue Beaute Shoppe, Inc. N. Y. 1935.
Pollymoor Costume Co., Inc. N. Y. 1934.
Pollyrose, Inc. N. Y. 1935.
Polly's Flower Shoppe, Inc. N. Y. 1935.
Polly's Novelty Corp. N. Y. 1935.
Polnor Garage, Inc. N. Y. 1935.
Polo Lunch Inc. N. Y. 1934.
Polo Sales Corp. N. Y. 1934.
Polo Sporting Club Inc. N. Y. 1933.
Polock & Co., Inc. N. J. 1936.
Polrose Sales Corp. N. Y. 1935.
Pols, Henry, Inc. N. Y. 1935.
Polson Holding Corp. N. Y. 1935.
Polson, Hugh B., Inc. N. Y. 1935.
Polson Mfg., Company. N. Y. 1935.
Polson Realty Company, Inc. N. Y. 1935.
Polstein Carpentry Corporation (The). N. Y. 1934.
Poly Chemical Laboratories, Inc. N. J. 1934.
Polychrome Painting & Embroidery Company, Inc. N. Y. 1935.
Polychrome Textile Print Works, Inc. N. Y. 1934.
Polycon Chemical Co. N. J. 1936.
Polycyholders Analytical Service, Inc. Mass. 1937.
Polydyne Corp. N. Y. 1935.
Polygraphic Co. of Washington. Del. 1937.
Polymer Chemical Co. Inc. Del. 1935.
Polymet Manufacturing Corporation. The Secretary of State of Delaware informed us on May 1938, that this corporation was incorporated on April 5, 1933, and is still in existence with offices at 829 E. 134th Street, New York City. Letters addressed to the company have not been answered nor returned.
Polytechnic Appliance Corp. N. Y. 1935.
Polytype, Inc. N. Y. 1935.
Pom Pom Novelty Co., Inc. N. Y. 1934.
Pomander Realty Co. Inc. N. J. 1934.
Pomar Laboratories, Inc. N. Y. 1935.
Pomel Co. N. J. 1934.
Pomerantz (Abraham) Co. Inc. N. Y. 1934.
Pomerantz & Billowitz, Inc. N. Y. 1934.
Pomerantz Catering Corp. N. Y. 1935.
Pomerantz Realty Corp. N. Y. 1934.
Pomerantz Restaurant Corp. N. Y. 1935.
Pomerantz & Wolf, Inc. N. Y. 1935.
Pomeroy Belt Ry. Acquired by Chesapeake & Ohio Ry. Co.
Pomeroy Brothers Inc. Mass. 1934.
Pomeroy Coal Co., The. Mass. 1934.
Pomeroy Mfg. Co. Idaho 1935.
Pomeroy Realty Co. Md. 1934.
Pomeroy Realty Co. N. J. 1937.
Pomeroy Realty Corp. Long Island City, L. I. Dissolved Oct. 7, 1927.
Pomeroy & Salmon, Inc. Del. 1935.
Pomeroy & Salmon, International Corp. Del. 1935.
Pomfret Hall Inc. N. Y. 1934.
Pomnel Realty Co. Inc. N. J. 1934.
Pomona Building Company. N. J. 1935.
Pomona Corp. N. Y. 1935.
Pomona Realty and Investment Co. N. J. 1936.

Name State Date Charter Forfeited

Pomona Ideal Trading Corp. N. Y. 1934.
Pompas Holding Corp. N. Y. 1935.
Pompeian Dress Company, Inc. N. Y. 1935.
Pompeo Motor Sales, Inc. Mass. 1935.
Pompeo Transporting Corp. Mass. 1935.
Pompey Company, Inc. Mass. 1937.
Pompi Molinaro, Inc. N. J. 1935.
Pompton Lakes Development. N. J. 1937.
Pompton Lakes Public Market, Inc. N. J. 1934.
Pompton Lodge, Inc. N. J. 1935.
Pompton Plains Sand & Gravel Co. N. J. 1934.
Pon-Wah Camps, Inc. Mass. 1937.
Ponca Investment Co. Del. 1934.
Ponca Patent Development Co. Del. 1934.
Ponca Specialty Manufacturing Co. Del. 1934.
Ponce Co. Inc. N. J. 1934.
Ponce de Leon Apts. First 6½% bonds have a decree value of 65%.
Ponce de Leon Apts. See J. F. L. Construction Co., Inc.
Ponce De Leon Athletic Club, Inc. N. Y. 1935.
Ponce DeLeon Coffee Shop, Inc. Va. 1936.
Ponce De Leon Travels, Inc. N. Y. 1935.
Ponce Electric Co., Ponce, Puerto Rico. Property sold $1,050,000. The majority of the company's stock was owned by the Engineers Public Service Co.
Pond Creek Coal Co. Stock has a liquidating value of $45.08 per share.
Pondera Mining & Power Company. Idaho 1936.
Pondfield Dairy Stores, Inc. N. Y. 1935.
Pondosa Lumber Company. Ore. 1935.
Ponemon, P. R., & Company, Inc. N. Y. 1935.
Ponimok Corp. Del. 1934.
Poningo Arms, Inc. N. Y. 1935.
Poningoe Land Company. Incorporated in New York and is located at 122 E. 42nd St., N. Y. C., in care of Michael DeZutter. Mr. DeZutter informed us on April 5, 1937, that the shares are selling currently at $30. per share.
Pontecorvo Bros. City Market, Inc. N. J. 1934.
Pontiac Clothing & Tailoring Co. Inc. N. Y. 1933.
Pontiac Discount Corp. N. Y. 1935.
Pontiac Garage, Inc. N. Y. 1935.
Pontiac Tube Products Co. Inc. N. Y. 1934.
Ponting Corp. Chicago, Ill. Name changed July 21, 1927 to Wayne Ponting Inc.
Pontius, Inc. N. Y. 1935.
Pontoosuc Camps, Inc. Mass. 1934.
Pontoosuc Woolen Mfg. Co. Mass. 1933.
Pontus & Koret, Inc. R. I. 1935.
Pony Express Lines, Inc. Del. 1934.
Pony Fruit Corp. N. Y. 1935.
Pony Golf Club, Inc. Md. 1934.
Pony Land Co. Ore. 1936.
Pool, Howard F., Co. Mass. 1934.
Poole (A. H.) Inc. N. Y. 1934.
Poole, Earle G., Co. Inc. Md. 1936.
Poole, Edmund C., & Company, Inc. N. Y. 1935.
Poole Engineering & Machine Company. Incorporated in Maryland and went bankrupt in 1932 at which time receivers were appointed. The State Tax Commission of Maryland advised us that the Charter of this company was forfeited on January 28, 1932. We found no value to the stock and believe the shares were worthless as of 1932 when the company ceased to exist. The Fidelity Trust Company of Baltimore, Md., Trustee for the First Mortgage 6% S.F. Gold bonds dated July 1, 1914, and due July 1, 1944, informed us on March 11, 1938, that all bondholders received $347.10717 per $1000. bond. The bonds were not paid in full in liquidation leaving no equity for the capital stock.
Poole Engineering & Machine Company. Md. 1937.
Poole Mfg. Co. Md. 1934.
Poole Mfg. Company, Inc. N. Y. 1935.
Poole Printing Co. Mass. 1933.
Poole Rotary Valve Engine Co. Mass. 1934.
Pooler (George P.) Co. Me. 1934.
Pooler (W. J.) Lumber & Mfg. Co. Inc. N. Y. 1934.
Poole's Fish Market, Inc. Me. 1935.
Poolesville Telephone Co. Md. 1934.
Poor & Alexander, Inc. Md. 1935.
Poor Richard Press, Inc. N. Y. 1934.
Poor's, Inc. Mass. 1935.
Poor's Publishing Company. Maine 1936.
Pope Company Inc. Mass. 1933.
Pope, J. Hathaway, & Company, Inc. N. Y. 1935.
Pope Mfg. Co. In receivership 1914. Sold to Westfield Mfg. Co. for an amount equivalent to the trade claims, nothing being available for the stockholders.
Pope Mfg. Co. Bonds are worth about 92½%.
Pope Plumbing Co., Inc. N. J. 1936.
Popek (John) Inc. N. Y. 1934.
Pope's Garage Inc. Mass. 1934.
Popham Beach Golf Club. Me. 1933.

Name State Date Charter Forfeited

Popham Painters & Decorators, Inc. N. Y. 1935.
Pophan Place Bldg. Corp. N. Y. 1934.
Popik Realty Co., Inc. N. J. 1935.
Popik-Simons Agency, Inc. N. J. 1934.
Popino Building Corporation. N. Y. 1933.
Popkin Gas Fixture Co. N. Y. 1934.
Popkin, H., & Sons, Inc. N. J. 1934.
Poplar Company. N. J. 1935.
Poplar Grove Dev. Co. Md. 1935.
Poplar Ridge Lighting Company, Inc. N. Y. 1935.
Poplar Way Apartments, Rochester, N. Y. See Jorverse Realty Corporation.
Poplinger's Vegetarian & Dairy Restaurant, Inc. N. Y. 1934.
Popok, M., & Son, Inc. N. J. 1936.
Popoli Hardware Company, Inc. Mass. 1937.
Poponesset Land Co. Mass. 1933.
Popp Taximeter Corp. N. Y. 1934.
Poppansons Holding Corp. N. Y. 1935.
Poppe (D. H.) & Co. Inc. N. Y. 1934.
Popper, J. S., Inc. N. Y. 1935.
Popper Cutter Co. Inc. N. Y. 1934.
Popper Realty Co. N. J. 1934.
Poppke Realty Company, Inc. N. J. 1935.
Popplein, G. & N., Inc. Md. 1936.
Poppleton, R. R., Inc. Oregon 1938.
Poppy Chow Mein Co., Inc. N. J. 1936.
Poppy Dress Company, Inc. N. Y. 1935.
Pops Bottling Corp. N. Y. 1935.
Pop's Diner, Inc. N. J. 1936.
Pop's Lunch, Inc. Mass. 1937.
Popular Cafeteria, Inc. N. Y. 1935.
Popular Civic Opera Company of N. Y., Inc. N. Y. 1935.
Popular Classics, Inc. N. Y. 1935.
Popular Cravat Co. Inc. N. Y. 1934.
Popular Discount Union Inc. N. Y. 1934.
Popular Doll Corporation, The. N. Y. 1933.
Popular Education, Inc. Del. 1937.
Popular Finance, Inc. Mass. 1935.
Popular Gasoline Stations, Inc. N. Y. 1934.
Popular Heating Engineers Company, Inc. N. Y. 1935.
Popular Knitting Mills, Inc. N. Y. 1934.
Popular Market Inc. N. Y. 1934.
Popular Meat Markets, Inc. Maine 1936.
Popular Motion Pictures Corp. Del. 1936.
Popular Photo Machine Corp. Del. 1934.
Popular Photos, Inc. N. Y. 1935.
Popular Radio Hits Corp. Del. 1934.
Popular Radio, Inc. N. Y. 1935.
Popular Sales Corp. N. Y. 1934.
Popular Shoe Stores, Inc. N. Y. 1935.
Popular Songs of the Day, Inc. Del. 1934.
Populus Finance Corp. N. Y. 1935.
Porastringent Co. Inc. N. Y. 1934.
Porcelain Holding Co. Inc. N. Y. 1934.
Porcelain Products, Inc. Mass. 1936.
Porcupine Gold Mining Company. Address 213 Mehlhorn Bldg., Seattle, Washington, in care of August Fritchie.
Porcupine Gold Reef Mining Company, Ltd. Affiliated with McIntyre Porcupine Mines, Ltd., located at 15 King Street, W. Toronto, Ontario. Part of company's property was sold to McIntyre Porcupine Mines, Ltd., for $2,000. and 450,000 shares of stock.
Porcupine Gold Ridge Mines Co. Incorporated in Maine and filed its last return in 1917. The company's charter was suspended in 1918. We searched our mining records back to 1910 and found no record of the company's operations nor any value to the stock. It is our opinion that the shares are without value.
Porcupine Keora Mining Company, Ltd. Value of 300 shares of common stock. Incorporated in Ontario and was reorganized in 1926 as the Keora Mines, Ltd. Shareholders of the old company received one share of new stock for each two shares held. The new shares were last quoted in 1929 at 1/4 cent per share. The company's property has been idle since 1926. As of February 20, 1931, the current assets of Keora Mines, Ltd., were $2,215 and current liabilities of $5,511. In view of the above we submit only a nominal value for the shares as of February 20, 1931.
Porcupine Mining Co. Del. 1936.
Porcupine Mining & Stock Exchange Ltd. Chartered in Ontario in 1911 by leading mining operators of New York, Toronto and London. Directors: A. C. Goudie, Toronto; J. T. Eastwood, Toronto; Edward Breen, New York; F. S. Ames, New York; H. Hendrick, New York. The exchange was apparently unsuccessful as the company did not file any returns since 1911. We found no value to the stock and therefore believe the shares are without value.

Name State Date Charter Forfeited

Porcupine Mohawk Mines Ltd. Incorporated in Ontario and has not filed any annual reports since its incorporation in 1911. A prospectus on file dated June 1, 1911 sets out the following information. Directors: John M. Spinks, Toronto, Ont., President; Arthur Bogue, Lynn, Mass.; Vice President, A. A. Marks, Toronto, Ont. The solicitors who acted for the company were Messrs. Thurston & Boyd, 23 Toronto St., Toronto, Ont. We searched our mining records back to 1911 and found no record of this company. It is our opinion that the shares have no value.
Porcupine United Gold Mines Inc. Del. 1935.
Porcupine United Gold Mines, Inc. Mr. William J. Kam, President of the Porcupine United Gold Mines, Inc., located at 17 Court Street, Buffalo, N. Y., informed us on April 26th, 1938, as follows: The present market value of the Porcupine shares, we understand, is in the neighborhood of 6¢ per share. This is an over-the-counter market. (April 1938).
Porcupine V. N. T. Gold Mines, Ltd. Merged to form Vipond Gold Mines, Ltd.
Porcupine Vipond Gold Mines, Ltd. Merged to form the Porcupine V. N. T. Gold Mines, Ltd., in 1917. Latter company reorganized as the Vipond Consolidated Mines, Ltd. The assets of Vipond Consolidated were acquired by Anglo-Huronian, Ltd., located at 80 King Street, W., Toronto, Ont.
Porfido Amusement Co. Inc. N. J. 1934.
Pork Products Sales Corp. N. Y. 1934.
Porocoba & Company, Inc. N. J. 1935.
Porod-Safarik Corp. N. Y. 1935.
Porphyry Reserve Copper Co. Del. 1937.
Porreca Coat Co. Inc. Del. 1935.
Porreca Tailoring Co. Del. 1935.
Port-A-Bowl Corp. N. Y. 1935.
Port Arthur & Houston Short Line. Incorporated in Texas to build a road from Houston to Port Arthur, Texas. The company had a funded debt of $20,000. These bonds were hypothecated with the State Bank of Princeton, Minn., for a loan of $10,000. in 1908. The State Bank of Princeton was closed about 12 years ago. The Railroad Commission of Texas informed us that this line was never built and the property was abandoned. We therefore believe the shares are without value.
Port Arthur Traction Co. The First 5% bonds due 1956 received 40% in liquidation, payable at the Dayton Savings & Trust Co., Dayton, Ohio.
Port Chester Contracting Company, Inc. N. Y. 1935.
Port Chester Garage, Inc. N. Y. 1935.
Port Chester Hudson-Essex, Inc. N. Y. 1935.
Port Chester Inn Corp. N. Y. 1934.
Port Chester Palace Restaurant Co. Inc. N. Y. 1934.
Port Chester & Rye Beach Street Ry. Co. Incorporated in New York in 1887 and filed its only report in that year. The Public Service Commission of New York informed us that after 1887 the company was listed as not in operation. We found no value to the stock and therefore believe the shares are worthless.
Port Chester Transportation Company. N. Y. 1935.
Port Chester Trucking Corp. N. Y. 1935.
Port Clinton R. R. Succeeded by the Lake Shore & Michigan Southern Railroad.
Port Clothing Stores, Inc. N. J. 1937.
Port Deposit Granite Corp. Md. 1936.
Port Dixie Co. Del. 1934.
Port Dixie Corp. Del. 1934.
Port Film Corp. N. Y. 1935.
Port Hill Boom Co. Idaho 1935.
Port Holding Corp. Va. 1937.
Port Hole, Inc., The. Oregon 1938.
Port Huron & Lake Michigan R. R. Consolidated as Chicago & Grand Trunk Ry.
Port Huron & Lake Michigan R. R. First 7% bonds (coupons were funded).
Port Huron & Northwestern R. R. Securities were exchanged for those of the Flint & Pere Marquette R. R.
Port Isabel Bridge Co. Del. 1934.
Port Jefferson Associates Inc. N. Y. 1934.
Port Jefferson Estates, Inc. N. Y. 1933.
Port Jefferson Gardens, Inc. N. Y. 1934.
Port Jefferson Heights Realty Co. Inc. N. Y. 1934.
Port Jervis Automobile Company, Inc. N. Y. 1935.
Port Jervis Department Store, Inc. N. Y. 1935.
Port Jervis Electric Light, Power, Gas & Railroad Company. 1st 6's due 1932 (Stamped). The property of this company was foreclosed in 1909 and new stock was issued to depositing bondholders. As your bonds are stamped, it would appear that the holder had received his pro rata share of the proceeds of the sale and have no further value. It

Name State Date Charter Forfeited

would appear from this report that any unstamped bonds may have an exchange or decree value.

Port Jervis Refrigeration Company, Inc. N. Y. 1935.
Port Jervis Woodworking Corp. N. Y. 1934.
Port Matilda Holding Corp. N. Y. 1934.
Port Morris Cooperage, Inc. N. Y. 1935.
Port Morris Electric and Radio Corp. N. Y. 1935.
Port Morris Motor Sales Corp. N. Y. 1935.
Port Newark Trucking Company. N. J. 1935.
Port News, Inc. Mass. 1935.
Port Norfolk Athletic Association. Va. 1937.
Port Norfolk Docks Corp. Va. 1937.
Port-O-Bowl Co., Ltd. Del. 1935.
Port of Albany Stevedoring Corp. N. Y. 1935.
Port of Havana Docks Co. Me. 1934.
Port of New York Marine Repair Corp. N. J. 1934.
Port of Oswego Corp. N. Y. 1934.
Port Orford Cedar Co., Inc. Del. 1936.
Port Orford Cedar Products Co. First 6% bonds due 1939 received 10 shares of stock of Pacific White Cedar Co., for each $1000. bond.
Port Orford Cedar Products Co. Del. 1937.
Port Orford Cedar Products Co. (Foreign.) Ore. 1936.
Port Oxford Separator & Manufacturing Company. Oregon 1938.
Port Richmond Auto Service Inc. N. Y. 1934.
Port Richmond Lighterage Company, Inc. N. Y. 1935.
Port Richmond Motor Sales Corp. N. Y. 1935.
Port-Rose Dairy. Oregon 1938.
Port Washington Battery & Ignition Service, Inc., The. N. Y. 1933.
Port Washington Builders and Contractors Supply Corp. N. Y. 1935.
Port Washington Marine Service & Machinery Corp. N. Y. 1934.
Port Washington Plumbing Company, Inc. N. Y. 1935.
Port Washington Sales Corp. N. Y. 1935.
Port Washington Studios, Inc. N. Y. 1934.
Port Washington Woodworking Corp. N. Y. 1933.
Port Wentworth Terminal Corp. The 8% unstamped bonds due 1950 have a decree value of $240.54 per $1000. bond with the Chase National Bank, New York City.
Portable Air Suction Cleaner Company. Value of Temporary capital stock, par value $10. Incorporated in New York on January 25, 1908, and was located in New York City. The corporation was dissolved by proclamation in 1926. Directors in 1908: James & Wm. G. Chittick, Harry J. Moller. In 1909 the company was reported out of business. Therefore, it is my opinion that the shares are worthless.
Portable Certifications, Inc. N. Y. 1935.
Portable Golf Sales Corp. of America. N. Y. 1935.
Portable Machinery Company, Inc. N. J. 1935.
Portable Music Corp. N. Y. 1935.
Portable Power Tool Corporation. Del. 1937.
Portable-Roeder, Inc. N. Y. 1934.
Portable Self-Serving Store Co. Del. 1935.
Portable Sound Equipment Company, Inc. N. Y. 1935.
Portage Lake Mill Company. Maine 1936.
Portageville Gas Co. Del. 1935.
Portalite Company. Mass. 1937.
Portaupeck Properties, Inc. N. J. 1935.
Portelier Co. Inc. N. Y. 1934.
Porter. Arthur B.. Inc. Mass. 1937.
Porter Auto Service, Inc. Mass. 1934.
Porter Cheese Company. Mass. 1937.
Porter & Conley, Inc. Ore. 1936.
Porter Corp., The. Mass. 1934.
Porter Engine Development Inc. N. Y. 1934.
Porter (H.) Table Co. Inc. N. Y. 1934.
Porter Hardware Corp. N. Y. 1935.
Porter Industrial Company. Oregon 1937.
Porter Mfg. Co. Mass. 1933.
Porter Motor Co. Del. 1935.
Porter Realty & Development Co. N. Y. 1934.
Porter & Ross. Inc. N. Y. 1934.
Porter, S. F., Company. Mass. 1937.
Porter Sales, Inc. Mass. 1934.
Porter-Spohn Company, Inc. N. Y. 1935.
Porter & Swan Diners, Inc. N. Y. 1934.
Porter Teletype Company. Incorporated in New York on Sept. 13, 1888 and had an office at 173 Greenwich St., N. Y. C., in 1892. Anthony N. Brady, President; Albert J. Judson, Sec'y. The corporation was dissolved by proclamation in 1924. Nicholas Brady's secretary, knows nothing of this company. A report made in 1903 quotes the stock as worthless. The company's patent No. 273,576 granted in 1883 expired in 1900 and became public property. It is our opinion that the shares are without value.

Name State Date Charter Forfeited

Porter Theatre Co. Mass. 1933.
Porter-Williams, Inc. Del. 1934.
Porterfield Aviation Interests, Inc. Del. 1934.
Porterfield Flying School Corp. Del. 1934.
Porter's Electric Store, Inc. Oregon 1937.
Porter's Trufoods, Inc. Inc. N. Y. Dissolved 1927. Office 242 W. 55th St., N. Y. C. Stock worthless, 1927.
Porterville Co. Del. 1934.
Portex Mfg. Company, Inc. N. Y. 1935.
Portfolio & Pearl, Inc. N. Y. 1935.
Porth, G. C., Co. Inc. N. Y. 1933.
Portisdale Gold Mines, Ltd. Incorporated in Ontario in 1911 and has failed to file reports since that date. The Solicitors were Day, Ferguson & O'Sullivan of Toronto, Ont. We found no record of the company's operations and therefore believe that the company ceased to exist soon after incorporation. The shares in our opinion have no value. (1937).
Portland Airways, Inc. Ore. 1936.
Portland Amphion Chorus. Oregon 1938.
Portland Auto Supply Company, Inc. Oregon 1938.
Portland Bakeries, Inc. Ore. 1935.
Portland Berry Growers Cooperative Association. Ore. 1935.
Portland Billiard Ball Corp. Maine 1936.
Portland Bond & Stock Exchange. Oregon 1937.
Portland-Burns Auto Freight, Inc. Ore. 1935.
Portland Case Building Company. Oregon 1938.
Portland Casing and Meat Co., Inc. Ore. 1935.
Portland Cooperative Mercantile Company. N. D. 1936.
Portland Country Day School. Me. 1934.
Portland De Vaux Motor Co. Ore. 1935.
Portland Dye Works, Inc. N. Y. 1934.
Portland Elevator Company, Inc. N. Y. 1935.
Portland Engraving Company, The. Ore. 1935.
Portland Fox Farm, Inc. Ore. 1935.
Portland Fruit & Produce Company, Inc. Oregon 1937.
Portland General Cab Company. Ore. 1935.
Portland Gold Mining Co. (Wyo.) The United Gold Mines Company, who took over the property of this company, located at Colorado Springs, Colo., informed us on May 13, 1937 that the Portland Gold Mining Co., has been dissolved and the outstanding shares have a cash value of $2.83 per thousand shares on surrender of the old certificates.
Portland Golf School. Oregon 1938.
Portland Grain Company. Maine 1936.
Portland Health Food Co. Ore. 1936.
Portland Hockey Club. Ore. 1935.
Portland Hockey & Skating Company. Oregon 1937.
Portland Hotel Corp. N. Y. 1935.
Portland Kosher Market. Oregon 1937.
Portland Land Co. N. J. 1936.
Portland Lines, Inc. N. J. 1935.
Portland Livestock Company, Inc. Oregon 1938.
Portland Lower Columbia & Eastern Washington Railroad. Value of Trustees Receipt for Capital Stock. This company was located at Portland, Ore., and according to our records the road was never constructed. The "Railway Age" of 1892 does not mention the company. The shares were reported as worthless in 1903 and submit them as such as of the present time.
Portland Martha Washington Candies Co. Ore. 1936.
Portland Metal Products Co. Me. 1933.
Portland Metal Spinning Works. Oregon 1937.
Portland Milk Bottle Exchange. Ore. 1936.
Portland Mining Co. Inc. in Oregon in 1888 and was dissolved in 1906. We found no value to the stock.
Portland Mining Company, Ltd. Organized 1901 under the laws of British Columbia. Capital—$15,000; par value $.01. Officers at last account—Andrew J. Crawford, president; M. T. Hidden, secretary. Office, 19 North Seventh Street, Terre Haute, Indiana. This company has been reported idle since 1907. There has been no market for the stock for a great many years and we submit zero as a fair value as of December 6, 1929.
Portland Mining & Milling Company. Idaho 1936.
Portland Motor Coach Company. Oregon 1938.
Portland Natatorium. Ore. 1935.
Portland Neon Service Company. Ore. 1935.
Portland Pianothon Assn., Inc. Ore. 1936.
Portland Properties, Inc. Ore. 1936.
Portland Realty Company. Me. 1935.
Portland Rose Festival, Inc. Ore. 1936.
Portland Rubber Products Company. Ore. 1935.
Portland Shoe Stores, Inc. N. Y. 1935.
Portland Street Sprinkling Co. Me. 1933.
Portland Surgical Hospital. Oregon 1938.
Portland Theatres Corp. (Foreign.) Ore. 1936.
Portland Upholstering Co. Md. 1935.

Name State Date Charter Forfeited

Portland Used Truck Exchange, Inc. Oregon 1938.
Portland Warehouse & Transfer Co. Me. 1933.
Portland Wicker Furniture Manufacturing Company. Ore. 1935.
Portlanders, Inc. Ore. 1936.
Portland's Own Stock Company. Ore. 1935.
Portman, Jac, Inc. N. Y. 1935.
Portmar Garage, Inc. N. Y. 1934.
Portmobile Transportation Company, Inc. N. Y. 1935.
Portneuf Finance Assn. Idaho 1935.
Portno, Harry Inc. N. J. 1935.
Porto-Cabinet Company, Inc. N. Y. 1935.
Porto-Gas Service Co. Inc. N. Y. 1934.
Porto Rican American Press, Inc. N. Y. 1935.
Porto Rico Airport Co. Del. 1936.
Porto Rico Gas Co. Succeeded by Porto Rico Gas & Coke Co.
Porto Rico Hotels Corporation. Incorporated in Delaware and is out of existence having become inoperative on March 16, 1927. The last report filed for year 1922 showed company's office at 11 Broadway, N. Y. C., and at San Juan, Porto Rico. President, John E. Berwind, 11 Broadway, N. Y. C. Vice Pres., Frank D. Mooney, 25 Broadway, N. Y. C. Director, Charles E. Dunlap, 1 Broadway, N. Y. C. Mr. Dunlap's office informed us on Dec. 17, 1936, that the properties of this corporation were acquired by San Juan Hotels Corp., by exchange of stock. When the latter company liquidated, the bonds were not paid in full leaving no equity for the stock. The shares of the Porto Rico Hotels Corp., are therefore without value.
Porto Rico Ore Co. Del. 1934.
Porto Sales-Chain Corp. N. Y. 1935.
Portonol Drug Co. of America, Inc. N. Y. 1934.
Portovault Shipping Corp. Del. 1934.
Portsmouth Colored Educational & Recreational Center, Inc. Va. 1937.
Portsmouth Dye & Chemical Co. Mass. 1934.
Portsmouth Film Corp. N. Y. 1935.
Portsmouth Harbor Marine Taxi Co. Me. 1935.
Portsmouth Mortgage-Loan Corp. Va. 1936.
Portsmouth-Nansemond Bridge Corp. Va. 1937.
Portsmouth Wharf & Warehouse Company. Va. 1937.
Portsol Realty Corp. N. Y. 1935.
Portugal & Cohen Inc. N. Y. 1934.
Portugal Sporting Club Inc. N. Y. 1934.
Portugese Real Estate Improvement Co. Mass. 1933.
Porus-Lastic Corp. Mass. 1934.
Porvel, Inc. N. J. 1936.
Porwol Holding Corp. N. Y. 1934.
Posa Grandee Gold Company. Incorporated in Kansas in 1888 and was located at Kansas City, Kansas. This company is a dead corporation as the company failed to file any reports with the State authorities. It is our opinion that the shares are without value.
Posco Construction Co. Inc. N. Y. 1934.
Posen, Edward, Company, Inc. N. Y. 1935.
Poshkoff Garage Co. Inc. N. Y. 1934.
Posin Bros., Inc. N. Y. 1935.
Position Light Signal Co. Me. 1934.
Posnack Musical Service, Inc. N. Y. 1935.
Posner Brake Lining Service, Inc. N. J. 1935.
Posner Bldg. Corp. N. Y. 1934.
Posner Diamond Setting Co. Inc. N. Y. 1934.
Posner (Harry E.) & Co. Inc. N. Y. 1934.
Posner (M.) & Co. Inc. N. Y. 1934.
Posner Painting Company, Inc. N. Y. 1935.
Posner & Rosenberg, Inc. N. Y. 1934.
Posner & Sayet, Inc. N. Y. 1935.
Posner & Schwartz Inc. N. Y. 1934.
Posner & Spiegelman, Inc. N. Y. 1935.
Posner (Wm.) Decorating Co. Inc. N. Y. 1934.
Posner's Meat & Poultry Market, Inc. N. Y. 1935.
Possenti-Pelter Dress Company, Inc. N. Y. 1935.
Possenti, Pieri & Menache Inc. N. Y. 1934.
Possess, Louis, and Company, Inc. N. Y. 1935.
Possillico, Rocco, Inc. N. Y. 1935.
Possum Hollow Antique Shop, Inc. Del. 1936.
Post Company. Md. 1937.
Post Country Apartments Inc. N. Y. 1934.
Post Dairy Station and Luncheonette, Inc. N. Y. 1935.
Post Directory Distributors Corp. Del. 1934.
Post Graduate Tailors, Inc. N. Y. 1933.
Post, I., Painting & Decorating Company, Inc. N. Y. 1935.
Post Investment Co. N. J. 1934.
Post, J. A., Cloak Co. Inc. N. Y. 1933.
Post, James B., Inc. N. Y. 1935.
Post, Max, Inc. N. Y. 1935.
Post, Mindes Co. Inc. N. Y. 1934.
Post Office Cafeteria, Inc. N. Y. 1934.
Post Office Cut Rate Cigar Stores, Inc. N. J. 1937.
Post Pharmacy, Inc. N. J. 1936.

Name State Date Charter Forfeited

Post Radio Co. Inc. Md. 1935.
Post Road Hotel Corp. N. Y. 1935.
Post Road Lumber Company, Inc. N. Y. 1935.
Post Road Service Station, Inc. R. I. 1937.
Post Security Corporation. N. Y. 1933.
Post and Sheldon Corp. N. J. 1934.
Post St. Theatre Corp. N. Y. 1935.
Post-Time Publishing Co. Inc. N. Y. 1934.
Post Trading Corp. N. Y. 1934.
Post, Walter L., Inc. N. Y. 1935.
Postage Machine Corporation. N. Y. 1933.
Postagraph Company. Md. 1935-36.
Postagraph Company. Md. 1937.
Postal Clothing Co. Inc. N. Y. 1934.
Postal Electric Corp. N. Y. 1935.
Postal General Underwriting Corp. N. Y. 1935.
Postal Holding Corp. N. Y. 1935.
Postal Pen Co. Inc. Del. 1934.
Postal Products Company, Inc. N. Y. 1935.
Postal Radio Corp. Del. 1936.
Postal Realty Co. N. J. 1937.
Postal Realty Co. Inc. Mass. 1933.
Postal Security Lock Corp. N. Y. 1935.
Postal Share Corp. of N. Y. N. Y. 1935.
Postal Trading Corp. N. Y. 1935.
Postar Cloak Co. Inc. N. Y. 1934.
Postcraft Company, Inc. N. Y. 1935.
Postel, Inc. N. J. 1935.
Posteinek & Alpert Dairy & Grocery Corp. N. Y. 1934.
Poster Bros. & Newmark, Inc. N. Y. 1934.
Poster & Co. Inc. N. Y. 1933.
Poster Design Service, Inc. N. Y. 1935.
Posterity Realty Company, Inc. N. Y. 1935.
Postindex Co., Inc. Mass. 1935.
Postinick (S.) & Co. Inc. N. Y. 1934.
Postlethwaite & Co., Inc. N. Y. 1935.
Postley, Chas. A., & Son, Inc. N. Y. 1935.
Poston Clay Veneering, Inc. Del. 1937.
Posture Foundation, Inc. Mass. 1937.
Poswal Dollar Cleaners Inc. N. Y. 1934.
Posy Shop, Inc., The. Mass. 1934.
Potash Bros., Inc. N. J. 1937.
Potash Pharmaproducts Company, Inc. N. Y. 1935.
Potash Stores, Inc. N. J. 1937.
Potassier Co. N. J. 1936.
Potchon Realty Corp. N. Y. 1934.
Poteet, William, Inc. N. Y. 1935.
Potin Products Co. Inc. N. Y. 1934.
Potier, Louis W., Co. N. J. 1935.
Poto Products Company. Oregon 1937.
Potolski's, Inc. Mass. 1937.
Potolski's Woman's Shop, Inc. Mass. 1937.
Potomac Butter Co. Del. 1934.
Potomac Capital, Inc. N. Y. 1935.
Potomac & Cumberland Coal Co. Md. 1935.
Potomac Democratic Club of 6th Ward, Inc. Md. 1937.
Potomac Dev. Co., Inc. Md. 1934.
Potomac Farm Products Corp. N. Y. 1934.
Potomac Furniture Mfg. Co. Md. 1935.
Potomac Gardens Associated, Inc. Md. 1937.
Potomac Glass Co. Md. 1934.
Potomac Improvement Company of Keyser. W. Va. 1937.
Potomac Lumber Company. W. Va. 1937.
Potomac Lumber Co. Inc. Md. 1934.
Potomac Machine Corp. Md. 1935.
Potomac Operating Corporation. N. Y. 1933.
Potomac Petroleum, Inc. Md. 1935.
Potomac Publishing Company. Md. 1937.
Potomac Real Estate & Construction Co. Md. 1935.
Potomac River Corp. Del. 1937.
Potomac River Transportation Line, Inc. Md. 1936.
Potomac Savings Bank of Georgetown, D. C. The. Va. 1936.
Potomac View Farms Corp. Md. 1936.
Pototsky, L., Inc. N. Y. 1935.
Potruch Construction Co. Inc. N. Y. 1934.
Potsdam Brewing Corp. Del. 1937.
Pottasch Bros. Company, Inc. N. Y. 1935.
Pottash Bros., Co. Del. 1935.
Pottawatomie Royalty Corp. Del. 1934.
Potter Ave. Bldg. Corp. N. Y. 1935.
Potter Bakery & Vegetarian Restaurant, Inc. N. Y. 1935.
Potter Bros. Decorating Company. N. Y. 1935.
Potter & Buffinton Company. N. J. 1935.
Potter, Dawson & Company, Inc. N. Y. 1935.
Potter (E. R. W.) Realty Co. (Inc.) N. Y. 1934.
Potter, E. W., Company, Inc. N. Y. 1935.
Potter Express Co. N. J. 1936.
Potter Gas Co. Name changed to Allegany Gas Co.
Potter, Geo. W., & Co. Del. 1936.
Potter, Joseph, Inc. N. Y. 1933.

Name State Date Charter Forfeited

Potter (Leo) Inc. N. Y. 1934.
Potter Mfg. Co. N. J. 1937.
Potter Products Corp. N. Y. 1934.
Potter, R. B., Auto Co. N. J. 1934.
Potter Radio Co., Inc. Md. 1934.
Potter Refrigerator Corporation. Ore. 1935.
Potter-Rochbardt, Inc. N. Y. 1935.
Potter Self Serve Corp. N. Y. 1935.
Potter Window-Lock Corporation, The. N. Y. 1933.
Potterfields, Inc. W. Va. 1937.
Pottiers Inc. N. Y. 1934.
Potts-Callahan Street Corp. Md. 1936.
Potts, F. H., & Sons, Inc. N. J. 1934.
Potts, H. H., Corp. Del. 1936.
Potts, Inc. N. J. 1935.
Pottstown & Phoenixville Ry. Reorganized as Pottstown Transit Co.
Pouch Mfg. Co. Inc. N. Y. 1934.
Poughkeepsie & Eastern R. R. Chas. Wheaton, Trustee, gave notice on Feb. 19, 1876, that he would distribute among the holders of the First Mortgage bonds funds held by him at 24 Market Street, Poughkeepsie, N. Y. These funds for unstamped bonds are probably held by some court at this time. If any of the bonds are outstanding we will be glad to assist you in locating the paying agent.
Poughkeepsie Hare & Chase Corp. N. Y. 1934.
Poughkeepsie Mill Supply Inc. N. Y. 1933.
Pouline, Madame, Gowns, Inc. N. Y. 1935.
Poulos, George, Co., Inc. Mass. 1935.
Poulos Realty Co. Inc. N. Y. 1934.
Poulos' Restaurant, Inc. N. Y. 1935.
Poulsen (Christian), Inc. N. J. 1937.
Poulsen Wireless Corporation. The stock of this company was exchanged for shares of the Federal Telegraph Company.
Poulson-St. John-Powers Realty Company. N. J. 1935.
Poultry Factors Corp. Del. 1936.
Poultry Publications, Inc. Del. 1935.
Poultry Transfer, Inc. N. J. 1937.
Pound Laundry Company, Inc. N. Y. 1935.
Pountney Building Co. N. J. 1934.
Pour La Femme Inc. N. Y. 1934.
Pouser, Root & Rose, Inc. N. Y. 1935.
Pouvailsmith Corp. N. Y. 1935.
Povey, Chas., Office Equipment Company, Inc. N. Y. 1935.
Pow-A-Tan Medicine Company. W. Va. 1937.
Powder House Chocolate Co., Inc. Mass. 1935.
Powder Mill Club, The. Del. 1936.
Powder River Gold Dredging Company. Incorporated in California and is located at 351 California Street, San Francisco, California. Mr. E. J. Gorman, Secretary of the company, informed us on April 5, 1938, that the subsequent to December 31, 1936, an attempt was made to interest capital in the financing and operation of the Hobbs-Hassayampa placers. This did not meet with success, due to the very small indicated margin of profit, as revealed by the prospecting, and subsequently, it seemed advisable to relinquish the option held on these properties. A claim for additional federal tax on account of 1934 income, was compromised by the payment of $1,425.73 on October 19, 1937. Mr. Gorman further stated that the company has no tangible assets other than $237.70 in cash, to offset a claim which is pending from the State of California for additional 1934 tax which claim is in excess of the cash on hand.
Powdered Fruit Juice Products, Inc. Del. 1937.
Powdered Fuel Burner Corp. Del. 1936.
Powdered Vegetable Corp. N. Y. 1935.
Powell, A. J., Co. Del. 1936.
Powell, Ambrose. N. J. 1935.
Powell, Arthur L., Company, Inc. N. Y. 1935.
Powell Bros. & Fortier, Inc. N. Y. 1935.
Powell, Edward B., Inc. N. Y. 1935.
Powell & Feigenbaum Inc. N. Y. 1934.
Powell Furniture Corp. N. Y. 1935.
Powell, Geo. S., Inc. N. Y. 1935.
Powell & Lefkowitz, Inc. N. Y. 1935.
Powell Mfg. Company, Inc. N. Y. 1935.
Powell Oil Company. Common Stock (Par $1.). Preferred Stock (Par $10.) Incorporated in Delaware, but is no longer in existence, its charter having been proclaimed forfeited by Proclamation in January, 1928 for non-payment of taxes. The last reported officers were: John Z. Middleton, President; Arlen G. Swiger, Vice-President; Augustine J. Smith, Treasurer; Geo. F. McCarthy, Secretary. Letters addressed to the office have been returned and marked "unclaimed". The last quotations of the above stock, of which we have no record, occured at auction on November 13, 1926, when 81 shares of preferred and 4,068 shares of common stock, sold for $25. the lot. We believe both the preferred and common stock of this company have no value as of May 6, 1930.
Powell Plumbing & Heating Corp. N. Y. 1935.
Powell-Sangster, Inc. Ore. 1935.
Powell Shoe Co. Inc. N. Y. 1933.
Powell Signal Belt Co. Del. 1936.
Powell Valley Milk Producers Cooperative Assn. Va. 1936.
Powell Wood Process Co. North America Inc. Incorporated under the laws of the State of Delaware on January 15, 1915 and is no longer in existence, having become inoperative on April 1, 1931. The company had offices at 512 Fifth Ave., N. Y. C. and the following were the last named officers: President, C. M. Gilpin, 512 5th Ave., N. Y. C.; Secretary, J. M. Russell, N. Y. C. Mr. Gilpin informed us that the company had no assets when it dissolved and that all patents had expired. Therefore we submit the shares as worthless.
Powelson-Church Inc. N. Y. 1934.
Power Amusement Co. Del. 1935.
Power Appliance Company, Inc. N. J. 1935.
Power Building and Realty Co. N. J. 1934.
Power City Cleaners & Dyers Inc. N. Y. 1934.
Power City Products Company, Inc. N. Y. 1935.
Power Company. Mass. 1937.
Power Construction Company. N. J. 1935.
Power County Grain Growers, Inc. Idaho 1936.
Power Development Company. Incorporated in New Jersey in 1911 and lost its charter in 1917. Mr. F. S. Tainter, formerly President of the company, located at 142 Maiden Lane, N. Y. C., informed us on April 30th, as follows: "Colonel Tainter has received your letter of the 27th addressed to him at Far Hills, N. J. He does not know what has become of the Power Development Company, but his recollection is that some 20 odd years ago, its funds being exhausted, the administration was taken over by Mr. George D. Cross, who has since died, and administered by him as far as he could arrange it. Several small collections were made by him at the time. Colonel Tainter's judgment would be that the stock has no value."
Power Development Corp. Del. 1937.
Power Door Co. of Philadelphia. Del. 1934.
Power Door Corp. Del. 1934.
Power Dress Co. Inc. N. Y. 1934.
Power-Dyne Mfg. Corp. N. Y. 1935.
Power Efficiency Corp. N. Y. 1935.
Power Engineering Corp. Del. 1934.
Power Finance Corp. Del. 1934.
Power, Gas & Water Service Corp. Del. 1935.
Power Generating Apparatus Corp. Del. 1934.
Power, J. F., & Company, Inc. N. Y. 1935.
Power (John W.) Inc. N. Y. 1934.
Power Light & Service Co. Del. 1935.
Power Oil & Gas Co. Idaho 1935.
Power Oil & Gas Company. Idaho 1936.
Power Petroleum Trust Estate of Texas. No value found for bonds.
Power Products, Inc. Mass. 1933.
Power Specialty Co. New York City. Name changed July 16, 1927 to Foster Wheeler Corp.
Power Taxi Corp. N. Y. 1934.
Powermor Utilities Corp. Del. 1937.
Powerola Radio Corp. N. Y. 1935.
Powers, A. F., Co. Mass. 1933.
Powers Brothers, Inc. Del. 1936.
Powers & Burke, Inc. N. Y. 1935.
Powers Construction Co., Inc. Md. 1934.
Powers & Estes, Wholesalers. Ore. 1935.
Powers Hotel Corp. Rochester, N. Y. Dissolved Aug. 25, 1927.
Powers, J. P., Mfg. Company of Ossining, N. Y. N. Y. 1935.
Powers, James F., Foundry Co. Md. 1936.
Powers, James F., Foundry Company. Md. 1937.
Powers Massage Appliance & Bag Mfg. Company. Incorporated in New York in 1903 and in 1906 was untraceable. The corporation was subsequently dissolved by Proclamation of the Governor. We found no value to the stock and therefore believe the shares are without value.
Powers, Miechel, Inc. N. Y. 1935.
Powers, O. J., & Sons, Inc. Mass. 1936.
Powers, Philip D., Incorporated. Mass. 1937.
Powers, R. W., Motor Company. Mass. 1937.
Powers, Robert W., Co. Mass. 1933.
Powers Waterproofing and Converting Co., of Pennsylvania. Del. 1936.
Powers, William P., Inc. N. Y. 1935.
Powerway Manufacturing Co. Bridgeport, Conn. Name changed August 18, 1927 to Metal Specialty Corp.
Powhatan Mining Corp. Md. 1935.

Name State Date Charter Forfeited

Powles Sales Corp. N. Y. 1934.
Powpit Company, Inc. N. Y. 1935.
Powring Rock & East Sandy Oil Co. Inc. Pa. Never functioned. Securities worthless.
Poxono Realty Co. Inc. N. Y. 1934.
Pozemsky Bros. Inc. N. Y. 1934.
Pozemsky & Kolodny, Inc. N. Y. 1935.
Poznak Distributors, Inc. N. J. 1937.
Pozner Paint Co., Inc. N. J. 1935.
Pozo Gilpin Co. N. Y. 1934.
Practical Building Co. N. J. 1935.
Practical Funding Corp. N. Y. 1934.
Practical Laundry Service, Inc. N. Y. 1935.
Practical Mortgage Corp. N. J. 1934.
Practical Radio Power Inc. N. Y. 1934.
Practical Sign Service Corp. N. Y. 1935.
Practical Silk Co. Inc. N. Y. 1934.
Practice Builders, Inc. N. Y. 1933.
Prager, Claude A., Corporation. N. Y. 1933.
Pragerson & Reicheg Inc. N. Y. 1934.
Pragner American Sharing Corp. N. Y. 1935.
Prague Realty Corp. N. Y. 1935.
Prahar Mfg. Company, Inc. N. Y. 1935.
Praigman Hat Company, Inc. N. Y. 1935.
Prairie Cities Oil Co., Ltd. Acquired by North Star Oil, Ltd., in Dec., 1937 for $300,000 in cash. The money was distributed among the holders of the 60,000 shares of Class A stock, while the Class B received nothing.
Prairie Development Corp. N. Y. 1934.
Prairie du Chien Bridge Co. Del. 1937.
Prairie Flour Mill Company. Idaho 1936.
Prairie Investment Company. Del. 1934.
Prairie Schooner Co. Stock has value. Herbert M. Kelley, First Nat'l Bank Bldg., Chicago, Ill. is interested in the stock.
Prairie State Line, Inc. (Ill.) Kansas 1937.
Prairie Window Ventilator Corp. Del. 1934.
Prakin & Rosenkrantz, Inc. N. Y. 1935.
Prall N. Y. Heating Company. This company had an office in New York City. It was reported that the company had ceased business in 1882 at which time no value was found for the stock.
Prall Tramway Motor Co. Incorporated in West Virginia on May 13, 1889 and had its principal office at Washington, D. C. The Auditor's office of W. Virginia informed us that the company is evidently out of existence and the company has not paid any taxes for a number of years. We found no value to the stock and therefore believe the shares are without value.
Pramet Sales Corp. N. Y. 1935.
Pranno Conservatory of Stage Dancing, Inc. N. Y. 1935.
Prano Bros. Macaroni Mfg. Inc. N. Y. 1934.
Prasbro Holding Corp. N. J. 1936.
Prashker & Terner, Inc. N. Y. 935.
Prassas. K. G., Painting Co., Inc. N. J. 1936.
Prater Corp. Del. 1935.
Prato Construction Corp. N. Y. 1934.
Pratt and Austin Manufacturing Co. Inc. Mass. 1934.
Pratt, Charles R., Inc. Mass. 1935.
Pratt Construction Co. Inc. N. Y. 1934.
Pratt, Frank, Tire Co., Inc. Mass. 1933.
Pratt Fuel Corp. Del. 1935.
Pratt Fuel Corporation. See Samoset Fuel Company.
Pratt and Hidden, Inc. N. Y. 1933.
Pratt, Jay H., & Company, Inc. N. Y. 1935.
Pratt & Kandt Manufacturing Corp. Del. 1934.
Pratt Labor Agency, Inc. Md. 1934.
Pratt Motors, Inc. Mass. 1937.
Pratt, Mrs., Inc. N. J. 1934.
Pratt Orchard Co. Del. 1936.
Pratt Sales Corp. Del. 1935.
Pratt, W. B., Inc. Mass. 1933.
Pratt & Whitney Co. of Mass. Mass. 1935.
Pratt, William H., Inc. N. Y. 1935.
Pratt Wholesale Grocery Co., Inc. Md. 1936.
Prattcomp Corp. Del. 1934.
Pratt's Stock Trends, Inc. N. Y. 1935.
Pratz, Kime and Pratz, Inc. N. Y. 1933.
Prawda Publishing Co. Inc. N. Y. 1934.
Pray, Chas. H., & Company, Inc. N. Y. 1935.
Pray Storage Battery Company, Inc. N. Y. 1935.
Preakness Dairy, Inc. N. J. 1935.
Preakness Hills Realty Co. N. J. 1937.
Prebell Corp. N. Y. 1935.
Preble Box Toe Co. Mass. 1933.
Prebronx Realty Corp. N. Y. 1934.
Pre-Cast Floors Corp. N. Y. 1934.
Precious Dresses, Inc. N. Y. 1935.
Precious Metals Refining & Plating Company, Inc. N. Y. 1935.
Precise Manufacturing Corporation, The. N. Y. 1933.
Presise Realty Co. N. J. 1936.

Name State Date Charter Forfeited

Precision Coil Co. Inc. N. Y. 1934.
Precision Metal Products Co. N. J. 1934.
Precision Products Corp. N. Y. 1935.
Precision Products, Inc. N. Y. 1936.
Precision Trading Corp. N. Y. 1934.
Precisiontest Oil Company, Inc. N. Y. 1935.
Pre Cote Company of West Virginia, Inc. W. Va. 1937.
Pre Cote Corp. of Kentucky. Del. 1937.
Pred, Inc. N. Y. 1933.
Preen, Incorporated. N. J. 1935.
Preerose Hat Mfg. Company, Inc. N. Y. 1935.
Pre-Fer Battery Corp. N. Y. 1935.
Pre-Ferd Baking Company. N. J. 1935.
Preferred Baking Company, Inc. Mass. 1937.
Preferred Cloak Company, Inc. N. Y. 1935.
Preferred Corset Co. N. J. 1935.
Preferred Development Corp. N. J. 1936.
Preferred Foundry and Machine Corp. N. Y. 1935.
Preferred Greenhouse Mfg. Co., Inc. N. J. 1937.
Preferred Homes, Inc. N. Y. 1935.
Preferred Ice Corp. N. Y. 1935.
Preferred Investing Company, Inc. N. Y. 1935.
Preferred Land Improvement Co. N. J. 1935.
Preferred Leather Goods Corp. N. Y. 1934.
Preferred Materials Company, Inc. N. J. 1935.
Preferred Mortgage Corp. N. J. 1934.
Preferred Oil Burners, Inc. Del. 1936.
Preferred Realty Company. N. J. 1935.
Preferred Security Company, Inc. N. Y. 1935.
Preferred Supply & Specialty Co. N. J. 1935.
Preferred Systems, Inc. N. Y. 1935.
Preferred Trading Corp. N. Y. 1934.
Preferred Turn Shoe Corp. N. Y. 1935.
Prehn-Mackey Co. Inc. N. Y. 1934.
Preis (Adolph) Co. N. J. 1934.
Preis' Bus Corp. N. J. 1937.
Preis Department Store. N. J. 1934.
Preis, H. P., & Co. Inc. N. J. 1934.
Preiss-Tufts Corporation. N. Y. 1933.
Prelli & Prelli, Inc. N. Y. 1935.
Prelude Inc. N. Y. 1934.
Premal Parlor Frame Corp. N. Y. 1935.
Premier Advertising Corp. N. Y. 1935.
Premier Alcohol Company. Incorporated in Louisiana and was domiciled at New York City, N. Y. with Alphonse De Focatis of New Orleans, La., as their agent for service of legal process. The company was organized to manufacture alcohol at New Orleans. We were informed that the company failed to erect their plant in New Orleans as the city authorities would not give a permit. It was further reported that the company never had a plant nor did any business. The promotion apparently fell through when the State Savings Bank of New York failed as officers of said bank were the leading interests in the subject company. We found no value to the stock and therefore believe the shares are without value.
Premier Amusement Enterprises, Inc. Mass. 1936.
Premier Associated Manufacturers Corp. N. Y. 1934.
Premier Auto Body & Paint Co. N. J. 1935.
Premier Auto Novelty Mfg. Company, Inc. N. Y. 1935.
Premier Biscuit Company, Inc. N. Y. 1935.
Premier Braid Corp. N. J. 1936.
Premier Brake Testing & Auto Repairs, Inc. N. Y. 1935.
Premier Building Co. N. J. 1935.
Premier Business Brokers, Inc. N. Y. 1933.
Premier Business Mens Corporation. N. Y. 1933.
Premier Cafeteria, Inc. Mass. 1934.
Premier Cafeteria, Inc. N. Y. 1935.
Premier Carton Co. Inc. N. Y. 1934.
Premier Cereal & Beverage Co., The. Del. 1936.
Premier Cleaning Co. Inc. N. Y. 1934.
Premier Coal Saving Device Corp. N. Y. 1935.
Premier Co., Inc. N. J. 1935.
Premier Cotton Wipers and Wool Corp. N. Y. 1935.
Premier Cravats, Inc. N. Y. 1935.
Premier Decorating & Engraving Co. Inc. N. Y. 1934.
Premier Diamond Syndicate. Del. 1934.
Premier Embroidery Works, Inc. N. J. 1935.
Premier Equipment Corp. Md. 1934.
Premier Finance Corporation. N. J. 1935.
Premier Fireproofing Corp. N. Y. 1935.
Premier Fox Farms, Inc. Mass. 1933.
Premier Fruit Water Ices, Inc. N. Y. 1935.
Premier Garage, Inc. N. Y. 1935.
Premier Grocery Co. Inc. N. Y. 1933.
Premier Guaranteed Mortgage Bond Corp. This corporation is located at Room 1935, 120 Bdwy, New York City, and 61 Bedford St., Stamford, Conn.

Name State Date Charter Forfeited

Mr. A. W. Weed, Treasurer, informed us as follows as of January 9, 1937.

Assets as of Dec. 31, 1935

Cash on Hand and in Bank	$ 1,069.92
Accounts Receivable	2,907.91
Notes Receivable	552.60
Mortgages Receivable	103,703.78
Real Estate Equities	280,189.15
Furniture and Fixtures (Less Dep.)	78.19
Deferred Charges, Org. and Financing	32,715.40
	$421,216.95

Liabilities as of Dec. 31, 1935

Accounts Payable	$ 8,280.40
Bonds and Profit Sharing Cfts.	142,375.00
Capital Stock paid in	369,476.91
Deficit	98,915.42
	$421,216.95

Premier Guaranteed Mortgage Bond Corp. N. Y. 1934.
Premier Hardware Co. N. J. 1937.
Premier Hat Frames Inc. N. Y. 1934.
Premier Heat & Power Corp. N. Y. 1935.
Premier Holding Co. Inc. N. Y. 1934.
Premier Holding Corp. N. J. 1934.
Premier Hosiery Mills, Inc. N. Y. 1935.
Premier Hotel & Restaurant Supply Corp. N. Y. 1935.
Premier Investment Co. Mass. 1933.
Premier Investment Company. N. J. 1935.
Premier Jobbing Corporation. N. Y. 1933.
Premier Lighting Studios Inc. N. Y. 1933.
Premier Live Poultry Company, Inc. N. Y. 1935.
Premier Mattress Mfg. Company, Inc. N. Y. 1935.
Premier Milk and Cream Co. N. J. 1934.
Premier Milk Products Company, Inc. N. Y. 1935.
Premier Mortgaging Corp. N. Y. 1935.
Premier Mushroom Co. Del. 1937.
Premier Oil Co. Mass. 1933.
Premier Oil Co. (Wyo.) Address 1937 Salt Lake City, Utah.
Premier Oil Securities Corp. Del. 1935.
Premier Palace, Inc. N. Y. 1934.
Premier Paymaster Mines, Ltd. Merged into United Mineral Lands Corp. which see.
Premier Pictures Corp. N. Y. 1934.
Premier Placement Service, Inc. N. Y. 1935.
Premier Pleating & Stitching Works, Inc. N. Y. 1935.
Premier Plumbing & Heating Co. Inc. N. Y. 1934.
Premier Polish Company, Inc. N. Y. 1935.
Premier Products Corp., Ltd. Del. 1936.
Premier Publications, Inc. N. Y. 1935.
Premier Raincoat Co. Inc. N. Y. 1933.
Premier Refrigerating System, Inc. Del. 1935.
Premier Red Ash Collieries, Inc. Va. 1937.
Premier Register Table Co. Mass. 1935.
Premier Sales Corp. N. J. 1936.
Premier Sandwich Shoppe, Inc. N. Y. 1934.
Premier Screen Works, Inc. N. Y. 1935.
Premier Service Stations, Inc. N. Y. 1935.
Premier Shirt Corp. N. Y. 1935.
Premier Sign Company, Inc. N. Y. 1935.
Premier Silk Mills Corp. Mass. 1937.
Premier Sporting Club Inc. N. Y. 1934.
Premier Steamaker Corp. N. Y. 1935.
Premier Textile Stores, Inc. N. J. 1935.
Premier Tile Company, Inc. N. Y. 1935.
Premier Upholstering Co. Mass. 1933.
Premier Upholstering Corp. N. Y. 1935.
Premier Vegetarian & Dairy Restaurant, Inc. N. Y. 1934.
Premier Wall Paper & Furniture Co., Inc. Md. 1934.
Premier Warehouse Corp. N. Y. 1934.
Premier Wash Suit Company, Inc. N. Y. 1935.
Premier Watch Company, Inc. N. Y. 1935.
Premier Wood Heel Company. Mass. 1937.
Premier Wrapping Machine Co., Inc. N. Y. 1934.
Premium Adjustment Corp. N. Y. 1935.
Premium Coal Co. Del. 1935.
Premium Credit Corp. N. Y. 1935.
Premium Dress Company, Inc. N. Y. 1935.
Premium Factors Corp. N. J. 1936.
Premium House Corp. N. Y. 1935.
Premium Oil Co. N. J. 1937.
Premium Payment Plan, Inc. N. Y. 1935.
Premium Redemption Corp. N. Y. 1935.
Premium Service Advertising Co. Del. 1936.
Premium Show Rooms, Inc. N. Y. 1935.
Premium Silk Stores, Inc. N. Y. 1934.
Premium Tile Company, Inc. N. Y. 1935.
Premium Trucking Corporation. N. Y. 1933.
Premix Paving Corp. W. Va. 1937.
Premixt Concrete Corp. N. Y. 1935.
Premo Fur Dyeing Corp. N. Y. 1935.

Name State Date Charter Forfeited

Premo Novelty Co. Inc. N. Y. 1934.
Premo Plumbing & Heating Co. Inc. N. Y. 1934.
Premulgor Corp. of N. Y. N. Y. 1934.
Prendergast, McDermott & Co. Inc. N. Y. 1934.
Prendergast (Wm. H.) Inc. N. Y. 1934.
Prentice Auto Parts Co. Inc. N. Y. 1933.
Prentice Westervelt, Inc. N. Y. 1933.
Prepack Realty Corp. N. Y. 1934.
Preschel, M. A., Inc. N. Y. 1935.
Prescott, C. A., & Co. N. J. 1935.
Prescott Corp. N. J. 1937.
Prescott Hill Country Club, Inc. N. J. 1935.
Prescott Home Builders, Inc. N. J. 1935.
Prescott Motor Co. Me. 1934.
Prescott Power Company. Mass. 1937.
Prescott Realty Co. Mass. 1933.
Prescott Realty Co., Inc. N. J. 1935.
Prescription Pharmacy Inc. Del. 1934.
Present Arms, Inc. N. Y. 1935.
Present, David, Company, Inc. N. Y. 1935.
Present Dress Company, Inc. N. Y. 1935.
Presentation Pictures, Inc. N. Y. 1935.
Presentation Productions, Inc. Del. 1936.
Preserved Woods, Inc. Del. 1936.
President Apartments (Inc.) N. J. 1934.
President Cigar Company, Inc. N. Y. 1935.
President Corp. Del. 1937.
President Homes Builders Inc. N. Y. 1935.
President Hotel Corp. Del. 1937.
President Improvement Corp. N. Y. 1934.
President Madison Laundry Inc. N. Y. 1933.
President Restaurant, Inc. N. Y. 1934.
President Restaurants Inc. Md. 1937.
President Taxi Corp. N. Y. 1935.
Presidential Garment Company, Inc. N. Y. 1935.
Presilka Corp. N. Y. 1934.
Press Book Association, Inc. N. Y. 1935.
Press Box, Inc. N. Y. 1935.
Press Cap Co., Inc. Mass. 1934.
Press Grill Corp. N. Y .1935.
Press of James Kent Eaton. Mass. 1933.
Press Mfg. Co. Inc. N. Y. 1933.
Press Observer Publishing Corp. N. J. 1935.
Press & Oppenheimer, Inc. N. Y. 1935.
Press Restaurant Corp. N. Y. 1935.
Press Seal Box Company. Mass. 1937.
Press of Yale Kopisar, Inc., The. N. Y. 1933.
Pressed Metal Products, Inc. Ore. 1935.
Pressed Steel Car Co. N. J. 1936.
Pressed Steel Products Corp. Del. 1935.
Pressing Machine Parts Co. Inc. N. Y. 1934.
Pressman, A., Inc. N. Y. 1935.
Pressure Filling & Capping Co., Inc. Mass. 1935.
Pres-Sure Lubricators Co. Del. 1934.
Prestige Cafeteria Inc. N. Y. 1934.
Prestige Holding Corp. N. Y. 1935.
Presto Chemical Co. Inc. N. Y. 1934.
Presto Construction Corp. N. Y. 1934.
Presto Corp. of America. Del. 1935.
Presto Dress Co. Inc. N. Y. 1934.
Presto Hoisting & Trucking Corp. N. Y. 1935.
Presto Holding Corp. N. Y. 1935.
Presto Lunch Room, Inc. Md. 1936.
Presto Machine Products Company, Inc. N. Y. 1935.
Presto Phono-Parts Corp. N. Y. 1935.
Presto Primer and Reducing Valve Corp. Del. 1936.
Presto Shoe Lacing Corp. R. I. 1935.
Presto Watch Co. Inc. N. Y. 1934.
Prestofol Chair Co. Inc. N. Y. 1934.
Preston Coal Co. Inc. N. Y. 1934.
Preston Coal & Improvement Co. The stock of this company is being acquired by the Philadelphia & Reading Coal & Iron Co., Phila., Pa., at $5. per share.
Preston Co-operative Drug Company. Idaho 1936.
Preston-Dorn, Inc. N. Y. 1935.
Preston East Dome Mines, Ltd. Incorporated 1911 and is located at 331 Bay Street, Toronto, Ontario. The stock is listed in Toronto.
Preston Economy Stores, Inc. Md. 1935.
Preston, Geo. E., Company, Inc. N. Y. 1935.
Preston Grading Machine Co. Mass. 1934.
Preston Mfg. Co. Inc. N. Y. 1934.
Preston Market Inc. N. Y. 1934.
Preston Studios, Inc. N. Y. 1934.
Preston Supply Corp. N. Y. 1935.
Preston (W. H.) Studios, Inc. N. Y. 1934.
Pretty Model Dress Co. Inc. N. Y. 1934.
Pretzel Delicatessen & Restaurant, Inc. Mass. 1935.
Pre-Van Fur Fashion Co. Inc. N. Y. 1934.
Pre-Van Publication Inc. N. Y. 1934.
Preventomin Laboratories Inc. N. Y. 1933.
Price, A. T., Inc. N. J. 1936.
Price (Alice) Inc. N. J. 1934.
Price Bros. Department Store. Ore. 1935.

Name State Date Charter Forfeited

Price Brothers of Hudson County, Inc. N. J. 1935.

Price-Campbell Cotton Picker Corp. Organized in 1910 to develop the cotton picking machine invented by Angus Campbell. Practically all the funds raised were subscribed by personal friends of Mr. Price who received stock in the company. The capital raised was spent in experimenting and improving on the machine as originally designed by Mr. Campbell. The company has had no funds in its treasury for ten years. The company has no assets of value and the only potential value that the shares have is to be found in an agreement entered into with the International Harvester Company. The Harvester Company agrees to pay the subject company 10 per cent of the net profits derived from the manufacture and sale of the cotton picking machine during the ten years ending January 1, 1938. Thus far the Harvester Company has not put the machine on the market. It has been experimenting and redesigning it. The International Harvester Co. informed us on April 9, 1935 as follows: "With further reference to the Price-Campbell Cotton picking machine, regret to say that although we have expended an enormous amount of effort and money in our endeavor to perfect this machine, as yet, we have not been able to develop it to a point where we feel that it will prove commercially satisfactory. Replying to the third paragraph of your letter, we are not in position to inform you as to what action, if any, we will take regarding the matter at the expiration of the contract."

Price Clothing Corp. N. Y. 1935.

Price & Co. Del. 1934.

Price & Company. Ore. 1936.

Price Currant Publishing Co. Inc., The. N. Y. 1933.

Price (E. S.) & Co. N. J. 1934.

Price, H. C., Inc. W. Va. 1937.

Price, H. V. F., Corp. Del. 1934.

Price Hat Works Co., Inc. N. J. 1936.

Price, Henry V. F., Inc. N. Y. 1935.

Price Jewelry, Inc. N. J. 1936.

Price & Leviton Inc. N. Y. 1934.

Price Millinery Corp. Mass. 1933.

Price & Price, Inc. N. J. 1936.

Price, Roger F., Inc. Del. 1934.

Price-Ryan Coal Company. Md. 1937.

Price Shoe Co. Mass. 1933.

Price, T. H., Oil Company. W. Va. 1937.

Price & Wolisz Realty Corp. N. Y. 1934.

Price-Writer Corp. Del. 1934.

Price X-Ray Service. N. J. 1935.

Price's, Inc. N. J. 1935.

Prichard, L. C., Inc. Del. 1934.

Prichitt & Co. Inc. N. Y. 1934.

Pride Cafeteria, Inc. N. Y. 1934.

Pride of Italy Home Association, Inc. N. J. 1935.

Pride of Jersey Dairies, Inc. N. J. 1935.

Pride Transport Co. Mass. 1933.

Pridwin Inc. N. Y. 1934.

Priemazon Realty Company, Inc. N. Y. 1935.

Priest Mountain Mining Co. Ariz. Worthless.

Priestley, George C., Co. Del. 1936.

Prifeer Inc. Del. 1935.

Priggen, George H., Company. Mass. 1937.

Prilberg Realty Company, Inc. N. Y. 1935.

Prim Coat Co. Inc. N. Y. 1934.

Prim Dress Company, Inc. N. Y. 1935.

Prim Laundry Inc. N. Y. 1934.

Prim Mfg. Co., Inc. N. J. 1936.

Prima Donna Silk Mills. N. J. 1935.

Primax Glass Company, Inc. N. Y. 1935.

Prime Bedding Stores, Inc. Mass. 1934.

Prime Dress Mfg. Co. Mass. 1933.

Prime Fur Co. Inc. N. Y. 1933.

Prime Furniture Co. Mass. 1935.

Prime Investments Inc. Del. 1934.

Prime Knitting Mills, Inc. Del. 1937.

Prime Realty Co., Inc. N. J. 1936.

Prime Silk Mills, Inc. N. J. 1934.

Prime Steam Laundry Company, Inc. N. Y. 1935.

Prime Tea Co. Mass. 1934.

Primerano Realty Corp. N. Y. 1934.

Primex Laboratories, Inc. N. Y. 1935.

Primo Development Corp. N. Y. 1934.

Primo Dress Co. Inc. N. Y. 1934.

Primo Producing Company, Inc. N. Y. 1935.

Primo Realty Co. Inc. N. Y. 1934.

Primo Silk Mfg. Co. N. J. 1936.

Primrose Apparel Shoppe, Inc. N. Y. 1935.

Primrose Auto Parts Co. Mass. 1935.

Primrose Co. N. J. 1936.

Primrose Doll Company, Inc. N. Y. 1935.

Primrose House, Inc. N. J. 1937.

Primrose Silverware Co. Inc. N. Y. 1933.

Primset Co. Inc. N. Y. 1934.

Name State Date Charter Forfeited

Prince and Belmont Corp. N. J. 1937.

Prince-Carroll Garage, Inc. N. Y. 1935.

Prince Company, Inc. Oregon 1938.

Prince Edward Recreational Corp. Va. 1937.

Prince Electric Co. Inc. N. Y. 1934.

Prince Film Producing Co. Inc. N. Y. 1934.

Prince George Paint & Hardware Co. Md. 1935.

Prince Georges Brewing Company. Md. 1937.

Prince Hall National Memorial Association, Inc. Del. 1936.

Prince Hall Temple & Home Association Inc. N. Y. 1934.

Prince Homes, Inc. N. J. 1935.

Prince Laundry Inc. N. Y. 1934.

Prince-McCann Co., Inc. Mass. 1935.

Prince Reenforced Rubber Co. Mass. 1933.

Prince Restaurant Corp. N. Y. 1934.

Prince Rupert Electric Light Heat and Power Accessories Corporation. N. Y. 1933.

Prince Rupert Hydro-Electric Co., Ltd. The Royal Trust Company, Trustee, Montreal, Que., distributed the first & Final liquidating payment of 4¾% of the face value of the First Mortgage bonds.

Prince of Wales Collar Co. Inc. N. Y. 1934.

Prince & West Broadway Garage Company, Inc. N. Y. 1935.

Prince William Horse Show, Inc. Va. 1936.

Princess Aga Holding Corp. N. Y. 1984.

Princess Anne Collection Agency, Inc. Va. 1936.

Princess Cloak Company, Inc. N. Y. 1935.

Princess Garment, Inc. Mass. 1935.

Princess Ladies' Shops, Inc. N. Y. 1935.

Princess Laundry Service, Inc. N. Y. 1935.

Princess Mfg. Co. Mass. 1935.

Princess-Marlboro Theatre Co., Inc. Mass. 1935.

Princess Martha Hotel Co. Del. 1935.

Princess Ouchtomsky Inc. N. Y. 1934.

Princess Operating Corp. Mass. 1937.

Princess Ring Co., Inc. R. I. 1935.

Princess Silk House Inc. N. Y. 1934.

Princess of Wales Company. Incorporated in New York on June 11, 1892 and was located at 95 Fifth Avenue, N. Y. C., in 1901. In 1906 no further trace of the company could be found. President, Austin Kelley. Secretary, Harvey M. Hoyt. The company lost its charter by Proclamation in 1924. We found no value to the stock and therefore believe the shares

Princeton Alumni Country Club, Inc. N. J. 1935.

Princeton Arch Club. The Princeton Bank & Trust Company, Princeton, New Jersey, informed us that when this Club dissolved in 1918 the property was purchased by Princeton University, who assumed the payment of interest on the bonds. Tenders of sale of the bonds should be addressed to Mr. G. C. Wintringer, Comptroller, Princeton University, Princeton, N. J.

Princeton Auto Laundry. N. J. 1936.

Princeton Bakery, Inc. N. J. 1937.

Princeton Cafeteria Inc. N. Y. 1934.

Princeton Clothes, Inc. N. J. 1937.

Princeton Clothing Company, Inc. N. Y. 1935.

Princeton Country Club. Mass. 1935.

Princeton Cut Rate Co. N. J. 1936.

Princeton Garage Co. N. J. 1934.

Princeton Holding Co. N. J. 1934.

Princeton Jewelry Co. Inc. N. J. 1934.

Princeton Leasehold Corp. N. Y. 1934.

Princeton Men's Clothes Stores, Inc. N. Y. 1935.

Princeton Natatorium, Inc. N. J. 1935.

Princeton Preparatory School. N. J. 1935.

Princeton Rayons Inc. Del. 1935.

Princeton Realty Corp. N. Y. 1934.

Princeton Shirt Company. W. Va. 1937.

Princeton Tutoring School. N. J. 1937.

Principal Distributing Co., Inc. of New England. Mass 1935.

Principal Holding Co. N. J. 1936.

Principal Laundry Supply Co. Inc. N. Y. 1934.

Principle Navigation Co. Inc. N. Y. 1934.

Prineville Lumber Company. Ore. 1935.

Print-Craft Machinery Co. Inc. N. Y. 1934.

Print-O-Bind Corp. N. Y. 1934.

Print Shop, Inc. Del. 1934.

Printcraft, Inc. N. J. 1934.

Printers' Compound & Machinery Co., Inc. Mass. 1934.

Printers Finishing & Manufacturers Co., Inc. Md. 1934-35.

Printers Foundry Corp. N. Y. 1934.

Printex Service, Inc. N. J. 1934.

Printing Corp. of America, The. Del. 1936.

Printing Devices Corp. N. J. 1934.

Printing Products Corporation. Ore. 1935.

Name State Date Charter Forfeited

Printograph Corp. N. J. 1934.
Printz Degreasing Co. N. J. 1936.
Prior, A. G., Inc. N. J. 1935.
Prior & Townsend, Inc. Mass. 1937.
Priore Realty Co., Inc. N. J. 1936.
Priority Investment Company. N. J. 1935.
Priory, Frank D., Inc. N. J. 1936.
Priscilla Dress Co. Mass. 1934.
Priscilla Mfg. Co., Inc. Mass. 1935.
Priscilla Sears Confectionery Company. Mass. 1937.
Priscilla Shoe Co., Inc. Mass. 1936.
Priscilla Shoppe. N. J. 1937.
Priscilla Winslow's Boston Brown Bread, Inc. N. Y. 1933.
Prisco Furniture Exchange Inc. N. Y. 1934.
Prismatic Electric Manufacturing Company. Incorporated in 1904 and was dissolved by proclamation on April 2, 1934. The company is not listed in our 1906 Directory of New York Corporation. We found no value for the stock and therefore believe the shares are without value.
Prismatone Co. Inc. Del. 1934.
Pristisi Plastering Corp. N. Y. 1934.
Pritchard Co., Inc. Md. 1936.
Pritchard, F., & Son, Inc. Mass. 1937.
Pritchard Telephone Company. W. Va. 1937.
Private Brands, Inc. Del. 1935.
Private Garages, Inc. N. J. 1937.
Privitera, C., Inc. Del., 1937.
Prize Frocks, Inc. N. Y. 1935.
Prize Hat, Inc. N. Y. 1935.
Prize Shoe Co. Inc. Mass. 1933.
Prizma, Inc. Incorporated in Maine and filed its last return in 1923. The charter was suspended in 1923 for failure to pay franchise tax. President, C. K. D. Walsh, 570 Park Ave., N. Y. C. Mr. Walsh informed us that there were no assets available for stockholders when the company ceased business in 1923. Therefore we submit the shares as worthless.
Pro-Arts Producers Ltd. N. Y. 1934.
Pro-Bro Bakery, Inc. N. Y. 1935.
Pro-Consum Corp. N. Y. 1934.
Pro-Grips Mfg. Corp. Del. 1935.
Pro Products Co. Inc. N. Y. 1934.
Proben Products Inc. N. Y. 1934.
Probst Company, Inc. Mass. 1937.
Procario (R.) Contracting Co. Inc. N. Y. 1934.
Process Engineering & Equipment Corp. R. I. 1935.
Process Engraving Co. N. J. 1936.
Process Engraving Ink Co. Mass. 1934.
Process Hat Co. Inc. N. Y. 1933.
Process Printing Co. Inc. N. Y. 1934.
Process Wet Wash Laundry Company, Inc. N. Y. 1935.
Procto Products, Inc. N. J. 1934.
Proctor Dress Company, Inc. N. Y. 1935.
Proctor & Goode Mfg. Co., Inc. Md. 1935.
Proctor-Jones Electric Co. N. J. 1934.
Proctor Slate Co. Md. 1934.
Proctor-Wurzberger Screen Co., Inc. Md. 1935.
Prodecker Importers, Inc. N. Y. 1933.
Prodgers, R. T., Inc. N. Y. 1935.
Prodromou, P., Co. Del. 1937.
Produce Box Exchange, Inc. Mass. 1935.
Produce Distributing Corp. N. Y. 1935.
Produce Exchange Trust Company, New York City, 1898. Name changed to Bowling Green Trust Company, August 23, 1900; suspended temporarily in 1899.
Produce Growers' Trucking Assn., Inc. N. Y. 1935.
Produce Packages, Inc. N. J. 1936.
Produce Purveyors, Inc. N. Y. 1933.
Produce Realty Corp. N. J. 1936.
Produce World, Inc. Del. 1936.
Producer to Consumer System, Inc. Del. 1934.
Producers Coal Co. Del. 1935.
Producers Coal Co. Mr. Frank W. Bieser, Receiver for the Craig National Bank of Craig, Colorado, Trustee for the First Mortgage 8% bonds due 1931, informed us in Feb. 1938, that the bank was closed in 1932, and the liquidation has been completed. There are no funds on hand as trustee for this account. The receiver considers the bonds of no value.
Producers Coal and Coke Co. N. J. 1936.
Producers Coke Co. Del. 1937.
Producers Consolidated Oil & Gas Co. Ariz. 1928.
Producers Development Co. Incorporated in West Virginia and is out of existence having liquidated several years ago. The liquidating dividends were mailed to the stockholders of record and were paid by O. J. Deegan, Huntington, W. Va.
Producers Exploration Co. Del. 1934.
Producers Finance Corp. Del. 1936.
Producers Fuel Supply Company of Buffalo, The. N. Y. 1933.

Name State Date Charter Forfeited

Producers Independent Oil Co. Del. 1934.
Producers Mail Order Assn., Inc. N. Y. 1935.
Producers Marketing Assn. Milnor. N. D. 1935.
Producers Natural Gas Corp. Del. 1934.
Producers Natural Gas Corp. of America. Del. 1934.
Producers Operating Corp. N. Y. 1934.
Producers & Refiners Corp. Value of common stock. Incorporated in Wyoming on May 14, 1917. Receivers were appointed in May, 1932. By order of the Court the company's properties were sold at public auction in 1934. The sale was confirmed by the Court on May 7, 1934. There was no equity left for the capital stock after paying the company's debts. The shares in our opinion are without value.
Producers Seed Corp. N. Y. 1934.
Producers and Shippers Auction Co., Inc. N. J. 1936.
Producers Steamship Co. Liquidated, assets were transferred to the parent company, National Steel Corp.
Producing Engineering Corp. Del. 1937.
Producing Oil Royalties Corp. Incorporated in Delaware and was engaged in business investments with their principal place located at 405 Lexington Avenue, New York City in 1931. The last known officers were as follows: Roy G. Baker, President; J. W. Rowland, Vice President; S. Grossbard, Treasurer. The charter of the company became inoperative on January 19, 1933. We found no market for the shares since 1931.
Production Machine Co., Inc. Del. 1935.
Production Meter Co. Del. 1934.
Productions Syndicate Corporation. N. Y. 1933.
Productive Economy Mfg. Corp. N. Y. 1935.
Productive Holding Co., Inc. N. J. 1935.
Products Distributing Co., Inc. Md. 1936.
Products Distributing Co. Inc. N. Y. 1934.
Products Holding Corp. Del. 1934.
Products, Inc. Mass. 1937.
Products Refinery, Inc. Del. 1935.
Products Wool Fibre Corp. N. Y. 1935.
Produits De Andre, Inc. N. Y. 1934.
Proescher, Charles, Inc. N. Y. 1933.
Professional Accounting Service, Inc. N. Y. 1935.
Professional Arts Realty Corp. N. J. 1934.
Professional Audit & Adjustment Co. Inc. N. Y. 1934.
Professional Building Corp. of Washington, D. C. Del. 1934.
Professional & Business Service, Inc. Mass. 1935.
Professional Credit Corp. of America. Del. 1934.
Professional Credit Financial Corp. Del. 1934.
Professional Golfers Corp. of America. N. Y. 1934.
Professional Investing Management Corp. Md. 1934.
Professional Luggage Co. Inc. N. Y. 1934.
Professional Men's Club. Del. 1934.
Professional Oil Co. Del. 1937.
Professional Realty Co., Inc. Mass. 1933.
Professional Service Corp. Del. 1936.
Professional Survey Bureau, Inc. Mass. 1935.
Professional Trading Corp. Del. 1934.
Professor Gold & Silver Mining Co. (N. Y.) No value found for stock in 1903.
Professor, S. E. Feist, Inc. N. Y. 1935.
Professor Scholder Institute, Inc. N. Y. 1935.
Proficient Realtors Inc. N. Y. 1934.
Proficient Tailors of Style and Cleaners, Dyers, Inc. N. Y. 1935.
Profinco, Inc. N. Y. 1935.
Profit Realty Company, Inc. N. J. 1935.
Profit Sharers Corporation. N. Y. 1933.
Profit Sharing Bargain Stores, Inc. N. Y. 1935.
Profit Sharing Clothing Corp. N. Y. 1934.
Profit Sharing Coffee Sales Co. Inc. N. Y. 1934.
Profit-Sharing Dairy Stores, Inc. N. Y. 1933.
Profit Sharing Hosiery Corp. Del. 1935.
Profit Sharing Sales Corp. Del. 1937.
Profit-Sharing Shoe Co. Inc. Del. 1934.
Profitable Sales Plans, Inc. N. Y. 1935.
Profito Construction Co. N. J. 1937.
Program Publishing Co. Md. 1936.
Program Publishing Company, Inc. N. Y. 1935.
Programs Publishing Co. Del. 1935.
Progress Bank, New York City, 1919. Name changed to Progress National Bank, 1922.
Progress Brass Bed Company, Inc. N. Y. 1935.
Progress Building & Loan Association. W. Va. 1937.
Progress Cafeteria, Inc. N. Y. 1935.
Progress Cigar Company, Inc. N. Y. 1935.
Progress City and Country Club of Trenton, New Jersey. N. J. 1937.
Progress Cloak & Suit Mfg. Co. Md. 1935.
Progress Club, Inc. Value of Certificate of Indebtedness. Incorporated in New York and was located at 1 West 88th St., New York City. Mr. Edgar H. Bauman, a former officer of the company, informed me that the company is out of business and that the

Name State Date Charter Forfeited

certificate of indebtedness is without value. Therefore, I believe the certificate of indebtedness was worthless as of September 20, 1934.

Progress Club of City of New York. 6% bonds due 1930. This club was located at 88th St. and Central Park West, New York City. Our information is that the property was foreclosed and that the above issue was wiped out. (1935.)

Progress Coat Company, Inc. N. Y. 1935.
Progress Collection Agency, Inc. Md. 1935.
Progress Confectionery Corp. N. Y. 1935.
Progress Corp. Mass. 1933.
Progress Department Stores, Inc. N. Y. 1935.
Progress Electrical Supply Corporation. N. Y. 1933.
Progress Expositions, Inc. N. Y. 1934.
Progress Film Service Inc. Del. 1934.
Progress Frocks, Inc. N. Y. 1935.
Progress Garage, Inc. N. J. 1934.
Progress Grill. N. J. 1936.
Progress Holding Co. N. J. 1934.
Progress House Wrecking Corp. N. Y. 1934.
Progress Improvement Co. N. J. 1934.
Progress Knitting Mills, Inc. N. J. 1936.
Progress League, Inc. N. Y. 1935.
Progress Loan Company. N. J. 1935.
Progress Management Co. N. J. 1936.
Progress Mfg. Corp. N. Y. 1934.

Progress Mines of New Zealand, Ltd. Went into liquidation in Nov. 1932, and was finally wound up in March, 1933. There were no assets available for distribution to the shareholders, and the shares, are therefore, worthless, according to H. L. Jones, Friars House, New Broad St., London, England.

Progress National Bank, New York City, 1919. Taken over by the Seventh Avenue National Bank, 1923.

Progress Players, Inc. Del. 1936.
Progress Realty Corp. Mass. 1937.
Progress Realty and Mortgage Co. N. J. 1934.
Progress Restaurant, Inc. N. J. 1936.
Progress Sash and Door Co. Inc. N. Y. 1933.
Progressive Advertising Corp. N. Y. 1935.
Progressive Amusement Co., Inc. Mass. 1935.
Progressive Appliance Corp. N. Y. 935.
Progressive Automatic Corp. Del. 1936.
Progressive Beading and Rhinestone Novelty Co. Inc. N. Y. 1933.
Progressive Brass Die Co. Md. 1936.
Progressive Building Co. N. J. 1934.
Progressive Bldg. Corp. N. Y. 1934.
Progressive Bulb Farms Inc. Mass. 1933.
Progressive Cement Products Co. N. J. 1937.
Progressive Coal Co., Inc. Mass. 1933.
Progressive Commission Sales Corp. N. J. 1937.
Progressive Confectionery Co., Inc. Mass. 1935.
Progressive Conservatories of America, Inc. N. Y. 1935.
Progressive Development Co. Del. 1937.
Progressive Dry Goods Co., Inc. N. J. 1935.
Progressive Economy, Inc. N. Y. 1935.
Progressive Engineering Corp. N. Y. 1935.
Progressive Film Corp. Del. 1934.
Progressive Finance Co. N. J. 1935.
Progressive Finance Corp. Me. 1934.
Progressive Flower Company, Inc. N. Y. 1935.
Progressive Food Products Importing Company, Inc. N. Y. 1935.
Progressive Fruit Exchange, Inc. N. Y. 1935.
Progressive Funding Service of America, Inc. N. Y. 1935.
Progressive General Store. N. J. 1935.
Progressive Holding Co. N. J. 1934.
Progressive Holding Co. N. Y. 1934.
Progressive Idea Association, Inc. N. Y. 1935.
Progressive Institute, Inc. N. Y. 1933.
Progressive Interests Corp. N. Y. 1934.
Progressive Investment Co. Inc. N. J. 1934.
Progressive Investment and Development Company. N. J. 1935.
Progressive Investors Inc. Mass. 1933.
Progressive Labor Union. Del. 1936.
Progressive Lithograph Co. Inc. N. Y. 1934.
Progressive Loan Association. N. J. 1935.
Progressive Luggage Corporation. N. Y. 1933.
Progressive Manufacturers Inc. Del. 1935.
Progressive Market, Inc. N. J. 1937.
Progressive Mining Company. Oregon 1937.
Progressive Mortgage & Finance Co. Del. 1936.
Progressive Motor Sales Co. N. J. 1934.
Progressive Musical and Theatrical Assn., Inc. N. Y. 1935.
Progressive News Service, Inc. Del. 1936.
Progressive Photo-Engraving Company, Inc. N. Y. 1935.
Progressive Plastering Co. Inc. N. Y. 1934.
Progressive Plumbing & Heating Corp. N. Y. 1934.

Name State Date Charter Forfeited

Progressive Plumbing Heating & Tinning Co. N. J. 1934.
Progressive Printing Company. N. D. 1936.
Progressive Realty Associates, Inc. Mass. 1937.
Progressive Realty Co. N. J. 1934.
Progressive Realty Company of Westfield. N. J. 1935.
Progressive Realty and Construction Co. N. J. 1936.
Progressive Realty and Finance Corp. N. J. 1934.
Progressive Realty Investment Co. N. J. 1934.
Progressive Rotary Washing Machine, Inc. Mass. 1934.
Progressive Sales Corp. N. J. 1935.
Progressive Sales, Inc. Mass. 1935.
Progressive Sales Service, Inc. N. Y. 1934.
Progressive Schools of Music. N. J. 1935.
Progressive Service Garage Inc. N. Y. 1935.
Progressive Shoe Co. Mass. 1935.
Progressive Shoe Company, Inc. Mass. 1937.
Progressive Southern SS. Corp. N. Y. 1933.
Progressive Style-Built House Dress Corp. N. Y. 1935.
Progressive System, Inc. Del. 1936.
Progressive System of Sales, Inc. Md. 1937.
Progressive Textile Mfg. Co. N. J. 1937.
Progressive Textile Printing Co., Inc. N. J. 1935.
Progressive Toiletries, Inc. N. Y. 1935.
Progressive Weaving Co. N. J. 1936.
Progressive Winding Co., Inc. Del. 1937.
Progressive Woodworking Company, Inc. N. Y. 1935.
Progressive Workers' Publishing Co., Inc. N. J. 1935.
Projectionist Realty Corp., Inc. N. J. 1934.
Proll-Shneider Auto Spring Co. Inc. N. Y. 1934.
Prom Dancing Academy, Inc. N. J. 1935.
Prom Holding Corp. N. Y. 1934.
Promarque Corp. N. Y. 1935.
Prominent Bakery, Inc. N. Y. 1934.
Prominent Folding Box Company, Inc. N. Y. 1935.
Prominent Frocks, Inc. N. Y. 1935.
Prominent Iron Works, Inc. N. Y. 1935.
Prominent Lace & Embroidery Company, Inc. N. Y. 1935.
Prominent Service-Plan, Inc. N. Y. 1935.
Prominent Shirt Company, Inc. N. Y. 1935.
Promissory Delivery Corp. N. Y. 1934.
Promo Fabrics Corp. N. Y. 1935.
Promontorio Mines Co., Inc. Del. 1935.
Promoters Holding Corp. N. Y. 1935.
Promoters Real Estate Corp. N. Y. 1934.
Promotional Fabrics Company, Inc. N. Y. 1935.
Prompt Cleaners & Dyers, Inc. N. Y. 1935.
Prompt Court Service, Inc. N. Y. 1935.
Prompt Dress Company, Inc. N. Y. 1935.
Prompt Garage Corp. N. Y. 1934.
Prompt Investment Co. N. J. 1934.
Prompt Press Inc., The. N. Y. 1933.
Prompt Stitching, Pleating & Embroidery Company, Inc. N. Y. 1935.
Pronto Construction Co. N. J. 1936.
Pronto Gas Products Inc. N. J. 1934.
Pronto Heater Sales Corp. Del. 1935.
Pronto, Inc. Mass. 1934.

Propellers, Inc. Incorporated in Delaware on Nov. 1, 1927 and became inoperative on April 1, 1930. The company failed to file annual reports since its inception. It is our opinion that the company never functioned and that the shares are without value.

Proper Embroidery Works, Inc. N. Y. 1934.
Proper Products Corp. N. Y. 1934.
Proper Ry Appliance Corp. Del. 1935.
Proper Realty Corp. N. Y. 1934.
Proper Truck Tire Works, Inc. N. Y. 1934.

Properties Realization Corp. 5th liquidating dividend amounted to 15c per share.

Properties Realization Corporation. Succeeded by H. L. Green & Co., New York City.

Property Analysts, Inc. Mass. 1936.
Property Dev. Co., Inc. Md. 1935.
Property Holding Corp. N. J. 1936.

Property Owners Bureau of Information. Incorporated in New York and was dissolved by Proclamation on March 13, 1926. We searched our records back to 1909 and found no value to the stock. The shares in our opinion are worthless.

Property Owner's Co-operative Association of Middlesex County, Inc. N. J. 1935.
Property Owners' Leasing Bureau, Inc. Del. 1934.

Property Owners Mortgage Syndicate. Letters addressed to the company at 5 Beekman St., New York City, have not been answered nor returned. (1937).

Property Owners Service Corporation. N. Y. 1933.
Property Ownership Corp. Del. 1934.
Prophet Realty Co. N. J. 1936.
Pro-Phy-Lac-Tic Brush Company. Mass. 1937.
Prophylactic Soap Corp. N. Y. 1935.
Propper-Form Shoe Corp. N. Y. 1935.

Name State Date Charter Forfeited

Propper-McCallum Hosiery Co. Plan of reorganization dated Dec. 28, 1936, made no provision for the stockholders. the court having determined the debtor was insolvent.
Propper Silk Hosiey Mills, Inc. Merged to form Propper McCallum Hosiery Co., Inc.
Proprietors' Realty Co. N. J. 1936.
Prorate Realty and Funding Corp. N. Y. 1935.
Prosco Oils Corp. (Del.) Va. 1937.
Proser, Charles, Company, Inc. N. Y. 1935.
Prosh Phono Parts, Inc. N. Y. 1935.
Prosnit Book Shops, Inc. N. Y. 1935.
Prospect Ave. Cafeteria Inc. N. Y. 1934.
Prospect Bakeries, Inc. N. Y. 1935.
Prospect Bargin House, Inc. N. Y. 1935.
Prospect Basin Mining Company. Capital Stock. Incorporated under the laws of Colorado about 1892 or previous thereto. Its charter expired by limitation on July 6, 1905, and no certificate of renewal has ever been filed. We do not locate any transactions of this security and since it has no longer any legal existence, we submit it as worthless as of January 12, 1929.
Prospect Battery Service Inc. N. Y. 1934.
Prospect Cab Inc. N. J. 1934.
Prospect Coffee Shop, Inc. N. Y. 1933.
Prospect Confectionery Company, Inc. N. Y. 1935.
Prospect Construction Co., Inc. Mass. 1933.
Prospect Construction Co., Inc. N. J. 1936.
Prospect Delicatessen, Inc. N. J. 1935.
Prospect Diner, Inc. N. Y. 1935.
Prospect & Ely Holding Co. N. J. 1936.
Prospect Express Company. Mass. 1937.
Prospect Farms. N. J. 1934.
Prospect Finance Corp. Mass. 1937.
Prospect Friends Corp. N. Y. 1934.
Prospect Fruit Exchange, Inc. N. Y. 1935.
Prospect Funding Co. N. J. 1934.
Prospect Fur Shoppe, Inc. N. Y. 1935.
Prospect Garage of Ramsey, N. J. N. J. 1936.
Prospect Gardens, Inc. N. Y. 1935.
Prospect Hardware Co. N. J. 1936.
Prospect Hill Apartments Inc. (N. Y.) The shares of this company are quoted at 9½ per unit. Each unit consists of 1 share of preferred and one share of common. (8/4/1936.)
Prospect Hill Co. (No. 1) N. J. 1934.
Prospect Holding Co. N. J. 1936.
Prospect Holding Co. N. Y. 1934.
Prospect Homes, Inc. N. Y. 1934.
Prospect Hotel, Inc. N. Y. 1935.
Prospect Inn Inc. N. Y. 1934.
Prospect Lane Holding Corp. N. Y. 1934.
Prospect Mfg. Co. (Mass.) New Bedford. Liquidating dividend $3. per share.
Prospect Meat and Provision Markets, Inc. N. Y. 1935.
Prospect Mining Co. Del. 1935.
Prospect National Bank, 1927. (Brooklyn) Name changed to Prospect National Bank & Trust Co., Nov. 1, 1927.
Prospect Park Realty Co. N. J. 1937.
Prospect Pleating & Stitching Company, Inc. N. Y. 1935.
Prospect Plumbing & Heating Co. Inc. N. Y. 1934.
Prospect Point Land Improvement Co. of Lake Hopatcong, N. J. N. J. 1934.
Prospect Realty and Investment Co. N. J. 1936.
Prospect Sash & Door Co. Inc. N. Y. 1934.
Prospect Shoe Company, Inc. N. Y. 1935.
Prospect Table Pad Company, Inc. N. Y. 1935.
Prospect Tank Installation Co. N. J. 1936.
Prospect Transportation Company. N. J. 1935.
Prospect Vegetarian Co. Inc. N. Y. 1934.
Prospect Warehouses, Inc. N. Y. 1934.
Prospect Woodworking Company, Inc. N. Y. 1935.
Prospective Loan Association. N. J. 1935.
Prosper Garage Corp. N. Y. 1934.
Prosper Health Food Restaurant, Inc. N. Y. 1934.
Prosper Realty Co. N. J. 1937.
Prosperity Association of Amer. Inc. Del. 1935.
Prosperity Bonds, Inc. Del. 1936.
Prosperity Cap Mfg. Corp. N. Y. 1935.
Prospertiy Coin Machine Corp. Md. 1937.
Prosperity Corp. N. J. 1936.
Prosperity-Equality League of America, Inc., The. Del. 1936.
Prosperity Estates, Inc. N. J. 1934.
Prosperity Institute, Inc. Del. 1935.
Prosperity Laundry Co. Del. 1935.
Prosperity League Inc. Del. 1935.
Prosperity Productions, Inc. N. Y. 1934.
Prosperity Realty Corporation. N. J. 1935.
Prosperity Restaurant, Inc. N. Y. 1935.
Prosperity Shares, Inc. Del. 1936.

Name State Date Charter Forfeited

Prosperity Thrift Corp. Del. 1937.
Prosperity Trading Association Inc. N. Y. 1934.
Prospero Truda Co. Mass. 1934.
Pross Contracting Company, Inc. N. Y. 1935.
Prosser Co. Mass. 1934.
Prossner Fire Alarm Corp. R. I. 1935.
Pros't Brewing Co. Merged to form Voigt Pros't Brewing Co.
Protane Gas Service, Inc. N. J. 1937.
Protean Productions, Inc. N. Y. 1935.
Protectaco Paint Corp. Del. 1936.
Protected Candle Mfg. Corp. N. Y. 1934.
Protected Deposit Service, Inc. N. Y. 1935.
Protected Estates, Inc. N. J. 1935.
Protected Incomes, Inc. N. Y. 1934.
Protected Investment Co. N. J. 1935.
Protected Investment Corp. Del. 1934.
Protected Plans Holding Co. N. J. 1935.
Protected Plans Service Co. N. J. 1935.
Protection Leases & Royalties, Inc. On March 27, 1937, it was reported that the venture was a swindle, and that Thomas J. Lawson, who promoted the company was indicted for fraud.
Protection Motor Oils, Inc. N. Y. 1934.
Protection Service Corp. N. Y. 1935.
Protective Assn. of Manufacturers & Merchants, Inc. N. Y. 1935.
Protective Commerce Corporation. N. Y. 1933.
Protective Construction Corp. N. Y. 1934.
Protective Finance Corp. N. Y. 1934.
Protective Foods Inc., Ltd. Del. 1936.
Protective Holding Co., Inc. N. J. 1935.
Protective Home Owners Service, Inc. N. Y. 1935.
Protective Mtge. & Investment Co. Del. 1935.
Protective Products Co., Inc., The. Mass. 1935.
Protective Property Owners Association Inc. N. Y. 1934.
Protective Realty Corp. Inc. N. Y. 1934.
Protective Realty & Mortgage Co. Del. 1936.
Protective Sales Co., Inc. Del. 1934.
Protective Thrift, Inc. N. Y. 1935.
Protective Union Co., The. Mass. 1936.
Protecto Box Corp. N. Y. 1935.
Protectolize Mfg. Co. Mass. 1935.
Protest Safety Paper Co. Inc. Incorporated in New York in 1924 and was located at 71 W. 23rd St., N. Y. C. President, A. E. Skoog; Treasurer, Charles F. Seeley, Jr. In 1929 the company was reported out of business. Letters addressed at the former address were returned marked "unclaimed." We found no value to the stock and therefore believe the shares are worthless.
Protest Safety Paper Co. Inc. N. Y. 1934.
Protex Chemical Company, Inc. N. Y. 1935.
Protex Manufacturing Co. Inc. Del. 1934.
Protex Products Co. N. J. 1936.
Pro-Tex-U Mutual Casualty Co. Del. 1937.
Proto Restaurant Inc. N. Y. 1934.
Protter & Morris, Ltd. N. Y. 1935.
Prouts Neck Realty Co. Me. 1934.
Prouty Furniture Co., Inc. Mass. 1933.
Prouty, Isaac, & Co. Mass. 1933.
Proven Products Corp. N. Y. 1935.
Proven Products, Inc. Del. 1935.
Provencal, P. H., Co. Mass. 1934.
Provence Realties Inc. N. Y. 1934.
Provenzano Concrete Corp. N. Y. 1935.
Provenzano & Taormina Concrete Company, Inc. N. Y. 1935.
Providence Baking Company, Inc. R. I. 1937.
Providence and Bristol Turnpike Corp. Mass. 1937.
Providence Bottling Company, Inc. R. I. 1937.
Providence & Cape Verde Steamship Co., Inc. R. I. 1935.
Providence Cleansing & Dyeing Co., Inc. R. I. 1935.
Providence Clothing Co., Inc. R. I. 1935.
Providence County Agricultural Assn., Inc. R. I. 1935.
Providence Evening Telegram, Inc. R. I. 1935.
Providence Flint Co. R. I. 1935.
Providence Investment Company. N. J. 1935.
Providence Jewelry Company, Inc. N. Y. 1935.
Providence Leather Goods Mfg. Co. Inc. N. Y. 1934.
Providence Lunch Company, Inc. R. I. 1937.
Providence Motor Coach Depot, Inc. R. I. 1935.
Providence-New York Airways, Inc. Mass. 1935.
Providence Oil & Gas Co. Incorporated in Delaware on July 25, 1908 and became inoperative on March 20, 1918. The last report filed for the year 1914 disclosed the following: President, J. Vallen, Birmingham, Ala.; Vice Pres., E. R. Taylor, Fayette, Ala. The "Petroleum Register" for 1919 does not list this company. It is our opinion that the shares are without value.
Providence Premium Co., Inc. R. I. 1935.

Name State Date Charter Forfeited

Providence Products, Inc. R. I. 1937.
Providence Roofing Company. R. I. 1937.
Providence Securities Corporation. R. I. 1937.
Providence-Shoshone Mining Co. Me. 1910. Pres., Henry D. Moore, Phila., Pa. Treas., Wm. D. Sherrerd, Phila., Pa.
Providence & Springfield Railroad. Succeeded by the New York, New Haven & Hartford Railroad.
Providence Steel Casting Company. The Union Trust Company of Providence, R. I., holds unclaimed funds to pay 2% of the principal of the First Mortgage bonds with a coupon adjustment.
Providence & Stonington Steamship Co. Dissolved. The surplus was distributed to stockholders at the rate of $150. per share in October 1896, by the New York, New Haven & Hartford R. R.
Providence Taxi-Service Company. R. I. 1937.
Providence Yacht Basin Company. R. I. 1937.
Provident Auto Capital Corp. N. Y. 1935.
Provident Bond and Mortgage Corp. N. Y. 1935.
Provident Credit Corp. N. Y. 1934.
Provident Debenture Corp. N. Y. 1934.
Provident Engineering & Equipment Corporation. N. Y. 1933.
Provident Foundation Management Corp. Del. 1936.
Provident Grocery Stores Inc. N. Y. 1934.
Provident Hotel Corp. Del. 1937.
Provident Investment Co. N. J. 1936.
Provident Life Insurance Co. (R. I.) Receiver appointed 1905. No dividends paid to stockholders.
Provident Loan Corporation of New Jersey. N. J. 1935.
Provident Mortgage Co. N. J. 1936.
Provident Mortgage Corp. Del. 1937.
Provident Mutual Realty Corp. Va. 1937.
Provident Oil Service Co. Md. 1935.
Provident Painting and Decorating Co. N. J. 1935.
Provident Realty and Investment Co. N. J. 1934.
Provident Sales Corp. Mass. 1936.
Provident State Securities Co. Del. 1934.
Provident Steamship Company. Incorporated in Delaware in 1910 and is no longer in existence, having become inoperative on March 22, 1922. President, John Liverzey, New York City; Vice Pres., Wm. H. Fiss, Phila., Penna.; Treasurer, Ernest Kennedy, New York City; Secretary, Walter M. Woods, Phila., Penna. The American Bureau of Shipping and Government Records does not show any company of this name. We found no value to the stock and therefore believe the shares are without value.
Provident Supply Co., Inc. Del. 1935.
Provident Trading & Reclaiming Co. (Md.) Charter forfeited 1929.
Provident Trustee Foundation Inc. N. Y. 1934.
Provident Underwriters Agency, Inc. N. Y. 1935.
Providers System, Inc. Del. 1936.
Province Service Co. Mass. 1936.
Provincetown Printers, Inc. N. Y. 1933.
Provincetown Repertory Co. Inc. N. Y. 1934.
Provincial Exploration Corp. Del. 1934.
Provincial Meridional Agricultural Utility Corp. N. Y. 1935.
Provincial Paper Mills Co. Acq. by Provincial Paper Ltd.
Provision Market Company. Incorporated in New York in 1910 and was untraceable in 1911. The corporation was subsequently dissolved by Proclamation of the Governor. We found no value to the stock and therefore believe the shares are without value.
Provisional Interoceanic Canal Society. Value of certificate dated 1883. We searched our records back to 1883 and found no record of this society's operations nor any value to the stock. The shares in our opinion are without value.
Provisor Drug Co. Inc. N. J. 1934.
Proxima Productions, Inc. N. Y. 1934.
Proxo Corp. Md. 1934.
Prucz Realty Co. Inc. N. Y. 1934.
Prudence Bonds (Hotel Taft). See Hotel Taft.
Prudence Bonds Corporation. The Marine Midland Trust Company of New York City, holds an unclaimed balance of $7,385. for distribution on the Coll. Lien-Sixteenth Series bonds dated Feb. 1, 1929 and due Feb. 1, 1942, and August 1, 1943, at the rate of $50. per $1000. bond. This payment was made available on Jan. 1, 1937. The same bank holds an unclaimed balance of $10,980. for distribution of the above bonds at the rate of $40. per $1000. bond. This payment was made available on July 6, 1937. The reorganization trustees announced the payment of $1. on each $100 bond of the company's AA series. (12/4/36).
Prudence Construction Co. Inc. N. Y. 1934.
Prudence Dress Company, Inc. N. Y. 1935.
Prudence Drug and Chemical Corp. N. Y. 1935.
Prudence Fiscal Corporation. N. Y. 1933.

Name State Date Charter Forfeited

Prudence Garage, Inc. N. Y. 1934.
Prudence Home-Owners, Inc. N. Y. 1934.
Prudence Home Sites Corp. N. Y. 1934.
Prudence Land Investing Corp. New York City. Name changed to Approved Land Investing Corp., Sept. 30, 1927.
Prudence Mortgage Co. N. J. 1934.
Prudence Pictures Corp. N. Y. 1935.
Prudence Plan Investors' Corp. New York City. Name changed July 29, 1927 to Investors' Trading Co.
Prudence Plan of New York. New York City. Name changed July 29, 1927 to Industrial Rediscount Corp.
Prudence Plan Service Corp. New York City. Name changed July 29, 1927 to Protection Service Corp.
Prudence Realty Corp. N. J. 1934.
Prudence Royalty Corp. Del. 1935.
Prudence Securities Corp. Del. 1936.
Prudence Shops, Inc. N. Y. 1935.
Pruden's Equipment Co., Inc. Va. 1936.
Prudent Gift Shop, Inc. N. Y. 1935.
Prudent Holding Co. N. J. 1936.
Prudent Investors, Inc. N. Y. 1934.
Prudential Advertising Company, Inc. N. Y. 1935.
Prudential Artificial Stone Corp. N. Y. 1935.
Prudential Automobile Service Corp. N. Y. 1934.
Prudential Bancorporation. Ore. 1935.
Prudential Bond & Mortgage Co. of Dumont, Inc. N. J. 1935.
Prudential Bond & Share Corp. Del. 1934.
Prudential Building Corp. N. J. 1934.
Prudential Coal Sales Company, Inc. N. Y. 1935.
Prudential Co. Del. 1935.
Prudential Company. Mass. 1933.
Prudential Credit Agency Inc. N. Y. 1935.
Prudential Dev. Corp. Del. 1935.
Prudential Drug Company, Inc. N. Y. 1935.
Prudential Dye Works, Inc. N. J. 1934.
Prudential Finance Corp. of St. Louis. Del. 1934.
Prudential Finance and Surety Co. Del. 1934.
Prudential Funding Corp. N. Y. 1935.
Prudential Guaranty Corp. Del. 1935.
Prudential Home Builders, Inc. N. Y. 1933.
Prudential Home Improvement Co. N. J. 1936.
Prudential Investment Co. N. J. 1936.
Prudential Investors, Inc. Mass. 1936.
Prudential Land Corporation. N. Y. 1933.
Prudential Land and Investment Co. Del. 1934.
Prudential Liquidation Service, Inc. N. Y. 1935.
Prudential Loan Corp. Del. 1935.
Prudential Management Corp. Del. 1934.
Prudential Mtge. & Finance Corp. Md. 1934.
Prudential Mutual Association Inc. Del. 1935.
Prudential Oil Corp. Del. 1935.
Prudential Printing & Supply Co. Inc. N. Y. 1934.
Prudential Purchase Plan, Inc. N. Y. 1935.
Prudential Radio Service Corporation. N. Y. 1933.
Prudential Realty Ass'n N. J. 1937.
Prudential Realty Corp. N. J. 1937.
Prudential Refining Corp. Acq. by Marland Oil Co.
Prudential Sales Promotion Company, Inc. N. Y. 1935.
Prudential Savings & Loan Assoc. Assets sold in 1935.
Prudential Savings & Loan Association. Oregon 1938.
Prudential Securities Co. Del. 1934.
Prudential Securities Co. R. I. 1935.
Prudential Shares Corp. N. Y. 1934.
Prudential Silk Hosiery Co. N. J. 1934.
Prudent's Amusement Shows, Inc. N. Y. 1935.
Prudents Mills, Inc. N. Y. 1935.
Prudon Realty Corp. N. Y. 1934.
Pruett-Schaffer Chemical Co. Merged with Hachmeister-Lind Co.
Prulello Bros., Inc. N. Y. 1935.
Prumont Real Estate Corp. N. Y. 1934.
Prunejoy Corp. N. Y. 1934.
Prusansky (M. J.) Inc. N. Y. 1934.
Pruslin & Rooney Inc. N. Y. 1934.
Pruyn Bearing Co. Inc. N. Y. 1934.
Pryce and Hypps Company, Inc. N. Y. 1935.
Pryibil & Company, Inc. N. Y. 1935.
Pryor Construction Co. N. J. 1934.
Pryor Engineering Corp., The. Del. 1937.
Pryor Holding Corp. N. J. 1937.
Pryor's Restaurant Company, Inc. N. Y. 1935.
Pshendzer & Schwartz, Inc. N. Y. 1935.
Psi Chapter of the Phi Sigma Kappa Fraternity, Inc. Va. 1937.
Psycho-Phone Co., Inc. Del. 1935.
Psycho-Physical Revelation Centers & Press, Inc. Del. 1936.
Ptuskin Fruit Company, Inc. N. Y. 1935.
Publibus Advertising of America Inc. Del. 1934.
Public Adjustment Co. Mass. 1936.
Public Advertising Corp. N. Y. 1935.

Name State Date Charter Forfeited

Public Air Service Corporation. Incorporated in Delaware on Dec. 8, 1928 and lost its charter on April 1, 1932. According to the company's last report filed in 1930, the last known address was 150 S. Arch St., Greenwich, Conn. Treasurer, N. H. Blanchard, Stamford, Conn. Vice Pres., Wm. M. Ford, Tottenville, S. I., N. Y. Letters addressed to the above have not been answered nor returned. We found no value to the stock and therefore believe the shares are without value.
Public Appetizing and Nut Shops, Inc. N. Y. 1935.
Public Bank, New York City, 1908. Name changed to Public National Bank 1917.
Public Bowling & Billiard Academy Inc. N. Y. 1934.
Public Brokerage Corp. N. Y. 1934.
Public Buying Corp. N. Y. 1935.
Public Cab Co. Del. 1935.
Public Capital Corp. N. Y. 1935.
Public Coat & Apron Supply Corp. N. Y. 1934.
Public Construction Company, Inc. N. J. 1935.
Public Credit Corp. N. J. 1937.
Public Discount Co. Inc. N. Y. 1934.
Public Drug Company, Inc. N. Y. 1935.
Public Exchange Bank, New York City, 1858. Name changed to Mining Trust Co.
Public Exchange Corp. N. Y. 1935.
Public Finance Co. Del. 1935.
Public Finance Corp. Md. 1935.
Public Fire Insurance Co. (Newark, N. J.) Stock is deductible as worthless for the year 1934.
Public Fire Insurance Co., Newark, N. J. This company is in liquidation under the administration of the Dept. of Banking & Insurance of New Jersey, Trenton, N. J.
Public Fur Buyers & Appraisers, Inc. N. Y. 1934.
Public Garbage Service Corp. N. J. 1936.
Public Gas Corp. Del. 1934.
Public Gas & Service Co. Del. 1934.
Public Hardware and Supply Co. N. J. 1937.
Public Health Bakery, Inc. N. J. 1936.
Public Household Supply Co. Inc. N. Y. 1933.
Public Indemnity Co., of Newark, N. J. Incorporated in New Jersey and was taken over by the Dept. of Banking & Insurance of the State of New Jersey on April 21, 1933. The liquidation in the hands of Harold St. Clair, National Bank Bldg., Trenton, N. J. Mr. J. C. Ricer, of the Dept. of Banking & Insurance of the State of New Jersey, Trenton, N. J., informed us as follows on April 23, 1937. "For your information, may we advise that said company was taken into legal custody by the Department of Banking and Insurance under the date of April 21, 1933, for the purpose of liquidation. It is the writer's opinion without prejudice that when these proceedings have finished, there will be no equity remaining for distribution to stockholders of the defunct company."
Public Industrial Corp. Del. 1936.
Public Industrials Corporation. Incorporated in Delaware on Dec. 17, 1925. Has an office at 280 Ryerson St., Bklyn, N. Y. President, J. A. C. Jansen, 280 Ryerson St., Bklyn. Secretary, Arthur Adams, 360 Furman St., Bklyn. Director, Wm. H. St. John, Hartford, Conn. Mr. Jansen informed us on August 18, 1937 that the company filed a petition in bankruptcy under 77B on August 28, 1934, proceeding #26811, in the Eastern District of the U. S. District Court of N. Y., located at Brooklyn, N. Y. The petition is still pending. On November 13, 1936, one of its subsidiaries filed a petition in bankruptcy under 77B #31455 (The United Crescent Dry Cleaning Corp.) The petition of the parent company has been partly approved and after the petition of the subsidiary has been approved it is believed the petition of the parent will be approved. Certain requirements must still be met by the subsidiary. The company lost its charter on Oct. 1, 1934.
Public Information Bureau, Inc. Md. 1936.
Public Inn Inc. N. Y. 1934.
Public Insurance Agency, Inc. Mass. 1935.
Public Interest Corp. Del. 1937.
Public Investment & Underwriting Co. Del. 1935.
Public Laundry Company. N. J. 1935.
Public Life, Inc. N. Y. 1935.
Public Light & Power Co., Chattanooga, Tenn. Acq. by Tenn. Electric Power Co.
Public Live Poultry Market, Inc. N. J. 1936.
Public Lunch & Delicatessen Co., Inc. Mass. 1933.
Public Market Drug Company. Oregon 1937.
Public Mtge. Co. Del. 1935.
Public Motor Sales Co. Mass. 1933.
Public Motor Service, Inc. Del. 1936.
Public National Bank, New York City, 1908. Name changed to The Public National Bank & Trust Company of New York, May, 1927.

Name State Date Charter Forfeited

Public National Corp. Liquidating dividend $8.70 per share. Dissolved 1933.
Public Operating Corporation. N. Y. 1933.
Public Paint Supply & Decorating Corp. N. Y. 1935.
Public Parking, Inc. Ore. 1935.
Public-Quality Guarantee Laundry, Inc. N. J. 1936.
Public Realty Corporation. N. J. 1935.
Public Realty Exchange, Inc. N. Y. 1934.
Public Realty & Mortgage Co. N. J. 1935.
Public Recognition, Inc. Del. 1934.
Public Relations, Inc. N. Y. 1934.
Public Reserve Financial Co. Inc. N. Y. 1933.
Public Reserve Foundation. N. J. 1936.
Public Restaurant Corporation. N. Y. 1933.
Public Rug Cleaning Co. N. J. 1937.
Public Safety Pictures, Inc. N. Y. 1934.
Public Service Auto Radiator Corp. N. Y. 1935.
Public Service Bankers Corporation. N. Y. 1933.
Public Service Bond & Mortgage Company, Inc. N. Y. 1935.
Public Service Bond & Share, Inc. Del. 1935.
Public Service Butchers, Inc. N. Y. 1935.
Public Service Chemical Co. Inc. N. Y. 1933.
Public Service Cleaning Co. Inc. Mass. 1934.
Public Service Coffee Pot, Inc. N. Y. 1935.
Public Service Community Kitchens, Inc. Del. 1935.
Public Service Co. of America. Del. 1934.
Public Service Conduit Co. Del. 1935.
Public Service Co-operative Laundries. N. J. 1934.
Public Service Corporation. N. D. 1936.
Public Service Corp. of L. I. Absorbed by Long Island Lighting Co.
Public Service Corp. of Nebraska. Del. 1937.
Public Service Corp. of Quebec. Name changed to Quebec Power Co.
Public Service Corp. of Virginia. Incorporated in Virginia in 1907 to control a number of small gas companies operating in Virginia. On January 20, 1908, S. J. Dudley of Hampton, Va. was appointed receiver. In April 1909 the property was sold under foreclosure for the benefit of holders of $150,000. of bonds. The property was sold for $87,000. leaving no equity for the stock, which is without value.
Public Service Discount Corp. N. Y. 1934.
Public Service Equities Co. Del. 1937.
Public Service Finance & Engineering Company, Inc. N. Y. 1935.
Public Service Finance Syn. Del. 1935.
Public Service Garage. N. J. 1934.
Public Service Gas Corp. Del. 1937.
Public Service Ice Co. New York City. Dissolved Sept. 28, 1927.
Public Service Ice Corp. Del. 1937.
Public Service Investment Co., Boston, Mass. Name changed to General Public Service Corp.
Public Service Laundry, Inc. N. J. 1936.
Public Service Lunch, Inc. N. Y. 1934.
Public Service Oil Corp. Del. 1935.
Public Service Plumbing Supply Co., Inc. N. J. 1936.
Public Service Properties Corp. N. Y. 1934.
Public Service Radios, Inc. Del. 1935.
Public Service Sales Corp. N. Y. 1934.
Public Service Utilities Co. Del. 1934.
Public Shares Corp. Del. 1935.
Public Shirt Co. Inc. N. Y. 1934.
Public Shoppe, Inc. N. Y. 1934.
Public Signal Corp. N. Y. 1934.
Public Telephone & Telegraph Co. Inc. Del. 1935.
Public Thrift Foundation, Inc. N. Y. 1934.
Public Treasury, Inc. N. Y. 1935.
Public Trucking Company, Inc. N. Y. 1935.
Public Trust Co., The. Del. 1936.
Public Utilities Card & Service Corp. N. Y. 1935.
Public Utilities Consolidated Corp. Idaho 1936.
Public Utilities Consolidated Corp. (Arizona) Kansas 1937.
Public Utilities Consolidated Corp. Succeeded by Citizens Utilities Co. under plan approved in 1935. Each 5 shares of pfd. exchanged for one share of common stock of new company. Class A & B stock wiped out.
Public Utilities Consumers Corp. Del. 1935.
Public Utilities Corp. Maine 1936.
Public Utilities Development Co. Del. 1936.
Public Utilities Investment Trust, Inc. Del. 1934.
Public Utilities Securities Corp. The company is located at 208 S. La Salle St., Chicago, Ill., and the preferred stock is quoted at 3-1/4-4. While we found no market for the common stock we can hardly believe it is worthless when the preferred is actively quoted. (10/1937).
Public Utility Holding Corp. of America. Name changed to General Investment Corp.

Name State Date Charter Forfeited

Public Utility Investment Co., Montreal, Que. Succeeded by Consolidated Public Investment Co. Stock exchanged on a share for share basis.
Public Vehicle Underwriting Agency, Inc. N. J. 1937.
Public Vending Corp. of America. N. Y. 1935.
Public View Baking Co. Del. 1934.
Public View Wet Wash Laundry, Inc. N. Y. 1934.
Public Works Company. Maine 1936.
Public Works Equipment Company, Inc. N. Y. 1935.
Publicity Bureau, Inc. Del. 1934.
Publicity Corp. of America. Del. 1934.
Publicity Counselors, Inc. N. Y. 1935.
Publicity Press, Inc. N. Y. 1935.
Publicity Engravers, Inc. Md. 1935.
Publicity Promotion Publishers, Inc. N. Y. 1935.
Publicity Service Corp. Del. 1936.
Publishers Building Company. W. Va. 1937.
Publisher's Cooperative Bureau. Mr. L. J. McNaughton, Asst. Treasurer of Doubleday, Doran & Co., publishers, located at Garden City, N. Y. informed us that the subject company was a mutual company which was formed for the benefit of publishers but it went by default some time ago and the stock has no value.
Publishers Holding Company. N. J. 1935.
Publishers, Inc. Mass. 1937.
Publisher's Investment Corp. Del. 1934.
Publishers of the New Freeman, Inc. N. Y. 1935.
Publishers Picture Quiz Association, Inc. N. Y. 1933.
Publishers Premium Service Company, Inc. N. Y. 1935.
Publishers Press, Incorporated. Del. 1934.
Publishers Sales Company, Inc. N. Y. 1935.
Publishers Service Co. Inc. Del. 1934.
Publishers Service Engraving Co. Inc. Del. 1934.
Publishers Service Semi-Monthly, Inc. Del. 1934.
Publishers Syndicate Corp. N. Y. 1935.
Publishing Associates Corp. N. Y. 1935.
Publishing Dealers Distribution Company, Inc. N. Y. 1935.
Publishing Guild of America, Inc. Md. 1935.
Publishing Guild Inc. N. Y. 1933.
Publishing Wireless, Inc. N. Y. 1935.
Publix Bargain Store, Inc. Mass. 1937.
Publix Broadcasting Corporation. N. Y. 1933.
Publix Credit Clothing Co. Inc. N. Y. 1934.
Publix Dress Shoppes. N. J. 1937.
Publix-Dubinsky Brothers Theatres, Inc. Del. 1936.
Publix Electric Meter Company, Inc. N. Y. 1935.
Publix Enterprises, Inc. Del. 1937.
Publix Estates, Inc. N. Y. 1935.
Publix Finance Corp. Mass. 1934.
Publix-Fitzpatrick-McElroy, Inc. Del. 1937.
Publix Garage Inc. N. Y. 1934.
Publix Golf Driving Ranges, Inc. Mass. 1934.
Publix Holding Corp. N. J. 1936.
Publix Hosiery Mills, Inc. N. Y. 1935.
Publix Hosiery Shops, Inc. N. J. 1935.
Publix Hosiery Shops of Hackensack, New Jersey, Inc. N. J. 1935.
Publix Hosiery Shops of Morristown, New Jersey, Inc. N. J. 1934.
Publix-Iowa, Inc. Del. 1936.
Publix-Kansas, Inc. Del. 1937.
Publix-Kentucky. Del. 1937.
Publix Laundries, Inc. N. Y. 1935.
Publix-Lorain Corp. Del. 1936.
Publix Meat Chain, Inc. Mass. 1935.
Publix Millinery, Inc. N. Y. 1935.
Publix-Missouri, Inc. Del. 1936.
Publix-Nebraska, Inc. Del. 1936.
Publix Nectoco Portland Corp. Del. 1937.
Publix News Reel Corp. N. Y. 1935.
Publix Northwest Theatres, Inc., Wilmington, Del. North Dakota Charter forfeited 1937.
Publix-Ohio Corp. Del. 1936.
Publix Oil Co. Mass. 1935.
Publix Oil Holding Co. Del. 1934.
Publix Publicity, Inc. N. Y. 1934.
Publix Shoe Corp. Mass. 1936.
Publix Theatres Corp. (Foreign.) Ore. 1936.
Publix Tire Exchange, Inc. N. Y. 1935.
Publix Westfield Theatres, Inc. Del. 1937.
Puccia, J., & Co. Mass. 1935.
Puccio Garage Corp., Inc. N. Y. 1935.
Puchovitzer Finance Corp. N. Y. 1935.
Puckett (W. H.) Co. Idaho 1935.
Pudlin, Sol, Company. N. Y. 1935.
Puebla Smelting & Refining Co. Incorporated in Delaware in October, 1912 and according to reports owned in 1931 a 72 interest in the Cia Minera Explotadora El Magistral y Anexas, and also sundry lands in the Magistral District, Mexico. Due to the revolution the property has not been operated since 1913. Funded debt, $1,000,000. 6% debentures. Company last reported at 2 Rector St., N. Y. C. in care of C. H. Bassford, President. Reed & Chapman, attorneys, located at 2 Rector St., New York City informed us on Sept. 28, 1936 that Mr. Bassford died about six years ago, and that they believe the company has been thoroughly dead for at least fifteen or twenty years. As far as they know the company has no property of any value and believe that the company's charter was forfeited years ago. The charter was forfeited in 1917. In view of the $1,000,000. of bonds outstanding it appears that the shares would not be recognized in the event of a reorganization. The shares in our opinion are worthless.
Pueblo Lodge, Inc. Md. 1936.
Pueblo State Fair Association. The following letter was received from our correspondent at Pueblo, Colo. on April 22, 1936. "The Pueblo State Fair Association was organized in 1887, and financed by popular subscription, for which shares of the corporation were issued. The names you mention were prominent citizens and business men, and were the officers, directors and principal stockholders. All of these people are gone, with one exception, and he is incapacitated. In later years, two of these members were governors of the state, another a State Treasurer, and another Secretary of State. With the funds obtained, a tract of land was purchased for Fair Ground purposes, and which becoming valuable, was sold in the 90's with the proceeds of which another tract was purchased for the same purpose, for a less amount, the difference of which was paid to the stockholders as a liquidating dividend, which you mention. The Fair Association did not prosper in the succeeding years, and became badly involved which obligations were taken over by the State of Colorado and the value of the original stock, reduced to nothing."
Puerto Rico Mfg. Corp. Del. 1935.
Puertocito Copper Company. Incorporated in Delaware in 1899 and lost its charter in 1905. We found no record of the company's operations nor any value to the stock. The shares in our opinion are without value.
Puff Coal and Supply Corporation. N. Y. 1933.
Pug, C. J., & Company. Oergon 1937.
Puget Chemical Company. N. J. 1935.
Puget Sound Reduction Company, Inc. N. Y. 1935.
Puget Sound Wood Products Co., of Seattle, Washington. Incorporated in Washington and was stricken from the records on July 1, 1912. We searched our library files and found no record of this company's operations or any value to the stock. It is our opinion that the shares are without value.
Pugsley Delicatessen & Dining Room, Inc. N. Y. 1935.
Puhar Realty Corp. N. Y. 1935.
Pulaski Anthracite Coal Company. Value of Bonds dated 1905 and due 1935. The Fidelity Union Trust Company, East Orange, N. J. informed us on November 8th, 1937 as follows: "Upon inquiry we received a letter from one of the receivers of the company dated August 25th last, in which he stated that the final sale of the property was held on October 23, 1935. The sale price was $10,000 but the amount of the claims against the receivers, plus labor claims which were given priority by the Court, exceeded this amount. This of course left no funds for distribution among the bondholders and the securities of the company became worthless. If you wish any further information concerning the company you may write to Mr. John C. Parrott, Roanoke, Virginia."
Pulaski Anthracite Coal Compauy, Inc. Va. 1937.
Pulaski Baseball Club, Inc. Va. 1937.
Pulaski Beverage Co. N. J. 1937.
Pulaski Commercial Union, Inc. N. Y. 1934.
Pulaski Delicatessen & Lunch, Inc. N. Y. 1935.
Pulaski Foundry & Manufacturing Corp. Va. 1937.
Pulaski Milk Products Co. Pulaski, N. Y. Dissolved Oct. 21, 1927.
Pulaski Operative Co. Inc. N. Y. 1934.
Pulaski Ornamental Iron Works, Inc. N. Y. 1935.
Pulaski (Samuel) Inc. N. Y. 1934.
Pulford, W., & Co. N. J. 1934.
Pulis, L. & S., & Co. Inc. N. J. 1935.
Pulise, S. J., Inc. N. Y. 1933.
Pulitzer Publishing Company. Incorporated in New York and went into bankruptcy the latter part of 1913. When the company was completely liquidated there remained no equity for the stockholders. Therefore, we submit the shares as worthless as of July 2, 1937.
Pulitzer Realty Corp. N. Y. 1934.
Pull-Em Day Bed Corp. N. Y. 1935.
Pulliclean Laundry Company, Inc. N. Y. 1935.

Name	State	Date Charter Forfeited

Pullen, Thomas A., & Bro., Inc. N. J. 1937.
Puller Mfg. Company, Inc. N. Y. 1935.
Pullman Billiards, Inc. Ore. 1935.
Pullman Carpet Cleaning Works, Inc. N. Y. 1934.
Pullman Clothing Co., Inc. N. Y. 1934.
Pullman Delicatessen Corp. N. Y. 1935.
Pullman Diners, Inc. Mass. 1936.
Pullman, I. H. & Company, Inc. N. Y. 1935.
Pullman Indoor Miniature Golf Course, Inc. N. Y. 1935.
Pullman Metal Specialty Company, Inc. N. Y. 1935.
Pullman Taverns, Inc. N. Y. 1934.
Pullpore Can & Box Company, Inc. N. Y. 1935.
Pulos Bros. & Co. Inc. N. J. 1934.
Pulp Products Corp. Del. 1936.
Pulson Oil Burner Company. Mass. 1937.
Pultusker Enterprise Corp. N. Y. 1935.
Pulverized Coal Equipment and Engineering Corp. N. Y. 1935.
Pulverized Coal & Furnace Co. Incorporated in New York on Dec. 7, 1885 and had its principal office in New York City. The corporation was dissolved by Proclamation of the Governor. The corporation was not in existence in 1900. We found no value to the stock and therefore believe the shares are without value.
Pulverman Corp. N. Y. 1935.
Pulvo Combustion Engineering Corp. N. Y. 1934.
Pulvolac Company of America, Inc. N. Y. 1935.
Pumpian Clothes Co. Md. 1936.
Pumps, Inc. Mass. 1935.
Punch, R., Inc. N. Y. 1933.
Punchbowl Inc. N. J. 1934.
Punctual Pharmacals, Inc. Md. 1936.
Punta Alegre Sugar Co. Del. 1936.
Punta Alegre Sugar Co. We understand that the 7% Conv. Debentures due 1937, and the 6% Notes due 1930 received about .26180752% of their face value in liquidation, payable at the First National Bank of Boston, Mass.
Puppet Pictures, Inc. N. Y. 1935.
Pura-Tex Co., Inc. Mass. 1933.
Puraqua Products and Ice Co. Del. 1937.
Purcell, C. A., Inc. N. Y. 1935.
Purcell & Co. Inc. N. Y. 1934.
Purcell and Co., Inc. Va. 1936.
Purcell, J. D., Co. Acquired by American Dept. Stores Corp.
Purchase and Development Corporation. N. Y. 1933.
Purchasers' Profits, Inc. N. J. 1937.
Purchasers Thrift Assn., Inc. N. Y. 1935.
Purdelger Realty Co. N. J. 1935.
Purdy Chevrolet, Inc. N. Y. 1934.
Purdy, Fred A., Inc. N. Y. 1935.
Purdy and Hamilton Construction Co. N. J. 1934.
Purdy-Maynard Corp. N. Y. 1935.
Purdy Petroleum Corp. Del. 1936.
Purdy Steel Erecting Co., Inc. N. J. 1936.
Purdy-Ten-Eyck-McClean Corporation. N. J. 1935.
Pure Candy Kitchen, Inc. N. Y. 1935.
Pure Coal & Ice Co., Inc. N. J. 1935.
Pure Crullers & Doughnuts Company, Inc. N. Y. 1935.
Pure Dairy Inc. N. Y. 1934.
Pure Distilled Water Co., Inc. Mass. 1936.
Pure Exhaust and Economy Valve Corp., Inc. N. Y. 1935.
Pure Food Delicatessen & Dairy Co. N. J. 1936.
Pure Food Delicatessen, Inc. N. Y. 1935.
Pure Food Lunch Co. Mass. 1933.
Pure Food Lunch, Inc. N. Y. 1935.
Pure Food Products Co. Md. 1936.
Pure Food Stores, Ltd. Toronto. Name changed to Stop & Shop Ltd.
Pure Food Wholesale Grocery Co., Inc. N. J. 1937.
Pure Foods, Inc. Del. 1936.
Pure Foods Manufacturing Co. Del. 1936.
Pure Fruit Candy Company, Inc. N. Y. 1935.
Pure Gold Mfg. Co., Ltd. Merged to form Blue Ribbon Corp. Ltd.
Pure Hand Laundry, Inc. N. Y. 1935.
Pure Ice & Coal Co. N. J. 1936.
Pure Ice Company. Mass. 1937.
Pure Medal Provision Co. Inc. N. Y. 1934.
Pure Milk Farms, Inc. N. J. 1934.
Pure Motoroil System of Louisiana, Inc. Del. 1934.
Pure Motoroil System of South Mississippi, Inc. Del. 1934.
Pure Motoroil System of South Texas, Inc. Del. 1934.
Pure Motoroil System of Southeast Missouri, Inc. Del. 1934.
Pure Motoroil System of West Tennessee, Inc. Del. 1934.
Pure Oil Corp. of Mass. Mass. 1935.
Pure Orange Juice, Inc. N. J. 1934.
Pure Paint Mfg. Co. Del. 1937.

Name	State	Date Charter Forfeited

Pure-Penn Oil Co. N. J. 1937.
Pure Pennsylvania Oil Co., The. Del. 1936.
Pure Products Co., Inc. Mass. 1935.
Pure Products Sales Corporation. N. Y. 1933.
Pure Profit Corp. N. Y. 1935.
Pure Silk Mills Corp. N. Y. 1934.
Pure Water Dyeing & Finishing Co., Inc. R. I. 1935.
Pure White Packing Co., Inc. Del. 1936.
Pure White Refined Oil Co., Inc. Mass. 1933.
Purelac Corp. Del. 1935.
Purelac Holding Corp. Del. 1935.
Pureofine Sales Co., Inc., The. Mass. 1934.
Pureoxia Company. Merged with Moxie Company.
Purepac Corporation. N. J. 1935.
Purest Ice Cream Distributing Corp. N. Y. 1935.
Puresweet Confections, Inc. Del. 1934.
Purety Beverage Co. Del. 1937.
Purewite Food Stores Inc. N. Y. 1934.
Puritan Aniline Co., Inc. N. Y. 1934.
Puritan Baking Co. Inc. N. Y. 1933.
Puritan Beverage Distributors, Inc. Mass. 1935.
Puritan Cafeteria, Inc. Mass. 1935.
Puritan Canning Company. Incorporated in Massachusetts and is located at Room 1045, 50 Congress Street, Boston, Mass. We received the following letter from Mr. Chas. Y. Wadsworth, of the firm of Hill, Barlow Goodale & Wiswall, located at 53 State Street, Boston, Mass. and dated January 22, 1938. "This will acknowledge receipt of your letter of December 28, to the Puritan Canning Company. It has been turned over to us, as counsel for the company, by Mr. James, the Clerk." 'We are informed by Mr. James that, for a number of years, the company has done no business and that since about 1930 he has been attempting to find a purchaser for the Company's property, so that liquidation can be made. At the present time the assets of the company consist of a factory and land in Plymouth, notes receivable, some machinery, and a small amount of cash. The notes receivable are believed to be uncollectable. Recently an agreement to sell the factory, land and machinery for $7,600 has been executed, but has been held up by an attachment of the real estate in a suit by a real estate broker claiming commission. The total outstanding liabilities, we are informed, which consist chiefly of taxes and a claim by Mr. James for services, will probably not exceed $3,000. The number of shares outstanding is three thousand."
Puritan Chemical and Solvents Corp. Del. 1937.
Puritan Cleaners, Inc. N. Y. 1934.
Puritan Coal Mining Co. Inc. N. Y. 1934.
Puritan Coffee Shoppe Inc. N. Y. 1934.
Puritan Confectionery Co. Mass. 1933.
Puritan Construction Co. Inc. N. Y. 1934.
Puritan Dairy Co. Inc. N. Y. 1934.
Puritan Diner, Inc. Mass. 1934.
Puritan Financial Corp. N. Y. 1935.
Puritan Fisheries, Inc. Mass. 1937.
Puritan Garment Co. N. J. 1935.
Puritan Grocery Stores, Inc. Mass. 1933.
Puritan Hotel Co. N. J. 1937.
Puritan Laundry of Brighton, Inc. Mass. 1935.
Puritan Laundry Co., Inc. Del. 1937.
Puritan Lunch, Inc. Mass. 1935.
Puritan Lunch of Springfield, Inc. Mass. 1935.
Puritan Market, Inc. Mass. 1934.
Puritan Mayonnaise Corp. N. Y. 1935.
Puritan Motor Sales Inc. Mass. 1934.
Puritan Mortgage Corporation. The Baltimore National Bank of Baltimore, Md. holds funds for the Series C 5½% Certificates due May 1, 1937, that have not been presented for collection.
Puritan Petroleum Company. Mass. 1937.
Puritan Pharmacy, Inc. Mass. 1933.
Puritan Plush Company, Inc. R. I. 1937.
Puritan Press of N. Y., Inc. N. Y. 1934.
Puritan Provision Company, Inc. N. Y. 1933.
Puritan Real Estate Trust, Inc. Mass. 1933.
Puritan Realty Corp. N. Y. 1934.
Puritan Restaurant, Inc. N. J. 1937.
Puritan Sandwich Shoppe, Inc. N. Y. 1935.
Puritan Securities Corp. N. Y. 1934.
Puritan Shoe Stores, Inc. N. Y. 1935.
Puritan Silk Corp. Merged into Duplan Silk Corp.
Puritan Stores, Inc. New York City. Reported bankrupt in 1929.
Puritan Stores, Inc. N. Y. 1935.
Puritan Traders Co. Del. 1935.
Puritan-Tuttle Coal Co. Inc. Del. 1934.
Puritas Farms, Inc. N. Y. 1933.
Purity Cafeteria, Inc. N. Y. 1935.
Purity Creamery, Inc. Md. 1936.
Purity Dairy Stores, Inc. N. J. 1936.
Purity Distilled Water Co. of Worcester. Mass. 1936.

Name State Date Charter Forfeited

Purity Drug Co. Md. 1936.
Purity Farm Products Co. Del. 1935.
Purity Farms, Inc. N. J. 1937.
Purity Fruit Syrup Corp. N. Y. 1935.
Purity Groceries, Inc. N. Y. 1935.
Purity Mfg. Co., Inc. Del. 1935.
Purity Milk Cap Co., The. Mass. 1934.
Purity Pastry Company, Inc. N. Y. 1935.
Purity Realty Co. N. J. 1934.
Purity Restaurant, Inc. N. Y. 1935.
Purity Restaurants, Inc. N. J. 1934.
Purity Supply Co. Del. 1937.
Purity Water Distilling Corp. Del. 1936.
Purnell, J. Hurst, Inc. Md. 1934.
Purol Painting and Decorating Company, Inc. N. Y. 1935.
Purol Products Corp. N. Y. 1934.
Purple Sage Oil Corp. Denver, Colo. No value found for stock.
Purple Swan Operating Corp. N. Y. 1935.
Purrington, A. C., & Co., Inc. Mass. 1933.
Pursel, S. C., Estate. N. J. 1935.
Pursmoke Pipe Co. Inc. Del. 1935.
Purvis & Clairmont, Inc. N. Y. 1935.
Pushkin Glass Co. Inc. N. Y. 1934.
Pushpull Valve Cap Co. Mass. 1933.
Pustilnik-Lapof, Inc. N. Y. 1935.
Pustilnik-Ruden, Inc. N. Y. 1935.
Putman (F. W.) Co. Inc. N. Y. 1934.
Putman Hat Company, Inc. N. Y. 1935.
Putnam Cafeteria Inc. N. Y. 1933.
Putnam Company. Incorporated in Oklahoma and lost its charter in 1919. The shares in our opinion have no value.
Putnam County Glass Company, Inc. W. Va. 1937.
Putnam Hall Assn. in Cambridge. Mass. 1937.
Putnam-Hooker Company, Inc. N. Y. 1935.
Putnam Hotel, Inc. N. Y. 1935.
Putnam Realty Corp. N. J. 1935.
Putnam Square Motor Service, Inc. Mass. 1935.
Putnam Timer Mfg. Co., Inc. N. Y. 1934.
Putnam Tobacco Products Corp. N. Y. 1935.
Putnam Valley Mfg. Co. Del. 1935.
Putnam, W. E., Co. Mass. 1933.
Putnam-Watson Co., Inc. N. Y. 1934.
Putnam's Express Company. Maine 1936.
Putney, Inc., Duke A. Va. 1936.
Putney, Oliver C., Granite Corp. Md. 1935.
Putt-A-Round Golf Co. Inc. Del. 1935.
Putt-Pool, Inc. N. Y. 1935.
Putterman, Annie, Inc. N. Y. 935.
Puzio, M. W., Bros., Inc. N. J. 1937.
Pyle, A. Duie, Contracting Co. Del. 1934.
Pyle (C. & W.) Company, Inc. Del. 1935.
Pyle, Geo. J., Hatter, Inc. N. J. 1936.
Pyle, Jacquelin, Preparations, Inc. N. J. 1937.
Pyle Letter Machine Company, Inc. N. Y. 1935.
Pyle's (C. C.) International Transcontinental Foot Race, Inc. N. Y. 1934.
Pyles, Melvin E., Inc. Md. 1935.
Pyles, Victor A., Co., Inc. Md. 1935.
Pyles, Inc. N. J. 1935.
Pynchon Realty Co. Mass. 1933.
Pyo-Lysin Chemical Company, Inc. N. Y. 1935.
Pyora Corp. N. Y. 1935.
Pyorrochrome Chemical Company. Mass. 1937.
Pyra-White, Inc. N. Y. 1934.
Pyramid Associates, Inc. Del. 1934.
Pyramid Bond Mtge. & Securities Corp. Del. 1935.
Pyramid Bond & Mortgage Corp. (Del.) Stock has a liquidating value. Unclaimed dividends are on deposit with the Chancery Court, Wilmington, Del.
Pyramid Bond, Mortgage & Securities Corporation. The corporation, located at 19 West 44th Street, New York, N. Y. sent to us the following Consolidated Balance Sheet of Pyramid Bond, Mortgage & Securities Corporation and Pyramid Enterprises, Inc. of New York, prepared by Joseph J. Wechsler, C. P. A. of New York, N. Y. as of April 30, 1937.

ASSETS		
Current Assets:		
Cash	$ 1,311.40	
Sundry Accounts Receivable	188.38	
Accrued Interest on Mortgages Receivable	9,127.07	$ 10,626.85
Fixed Assets:		
Real Estate	289,594.46	
Mortages Receivable	117,105.88	
Furniture & Fixtures	1.00	406.701.34
Other Assets:		
Treasury Stock		471,964.50
TOTAL ASSETS		$889,292.69

LIABILITIES		
Current Liabilities		
Taxes Payable (a)	$ 38,755.88	
Accounts Payable	4,699.96	
Interest Accrued on Mortgages Payable	2,967.39	
Suspense Accounts	367.09	
Mortages Payable	2,967.30	
Capital		
Preferred 81029⅓ sh. @ $10. a share	810,295.00	
Class A—344,376 sh. @ $1.90 a share	654,315.40	
Class B—400,000 sh. no par	1,000.00	
Deficit, Reserves (d)	753,607.94	889,292.69
TOTAL LIABILITIES		$889,292.69

(a) Taxes Payable include Real Estate, Delaware Franchise Tax and Federal Income Taxes less penalties and interest. According to the above report the Class A and B stock have no equity, and therefore submit the shares as worthless.

Pyramid Brokerage Corp. N. Y. 1935.
Pyramid Clothing Co. Inc. N. Y. 1934.
Pyramid Corp. N. J. 1936.
Pyramid Dress Co., Inc. N. J. 1936.
Pyramid Dress Company, Inc. N. Y. 1935.
Pyramid Dry Stencil Corp. N. Y. 1935.
Pyramid Electric Contracting Company, Inc N. Y. 1935.
Pyramid Engineering Company. Oregon 1937.
Pyramid Enterprises, Inc., of N. J. N. J. 1936.
Pyramid Exchange Corp. N. Y. 1934.
Pyramid Finance Company. N. J. 1935.
Pyramid Guaranteed Furs Corp. N. Y. 1934.
Pyramid, Inc. Del. 1935.
Pyramid Investing Corporation. N. J. 1935.
Pyramid Leasing & Royalty Corp. N. J. 1934.
Pyramid Lighter Co. Del 1937.
Pyramid Motor Equipment Co. Inc. N. Y. 1933.
Pyramid Realty Co. Md. 1935.
Pyramid Realty Corp. N. J. 1934.
Pyramid Rock Asphalt Co. Inc. Del. 1934.
Pyramid Roofing Products Corp. N. Y. 1935.
Pyramid Sales Co., Inc. N. J. 1937.
Pyramid Sales Corp. Del. 1936.
Pyramid Shoe Company, Inc. Mass. 1937.
Pyramid Supply Company, Inc. N. Y. 1935.
Pyramid Sweet Shops, Inc. N. Y. 1935.
Pyramin Sales Corp. N. Y. 1935.
Pyro Lectric Co., Inc. Del. 1936.
Pyro-Non Paint Co. Inc. Del. 1934.
Pyro Talc Co. Mass. 1935.
Pyroil Corp. of New Jersey. N. J. 1937.
Pyroil Distributors, Inc. Va. 1936.
Pyrolarm Sales Corp. N. Y. 1934.
Pyros Fur Shop, Inc. N. Y. 1935.
Pyrotex Company. N. J. 1935.
Pythagorean Realty Company. N. J. 1934.
Pythagorean School, Inc. N. Y. 1935.
Pythian Dress Shop Inc. N. Y. 1934.
Pythian Joint Stock Association of Baltimore City. Md. 1934.

Q F L Realty Co. Inc. N. Y. 1934.
Q & Q Hand Paste Company, Inc. N. Y. 1935.
Q & S Beer & Wine Co., Inc. Mass. 1936.
Quackenbush Corp. Va. 1937.
Quackenbush and Son, Incorporated. N. J. 1935.
Quad Corp. N. J. 1934.
Quaker Beef Co., Inc. Mass. 1936.
Quaker Bridge Road Corp. N. J. 1937.
Quaker Chemical Co. R. I. 1935.
Quaker Chemical Company, Inc. N. Y. 1935.
Quaker City Block & Brick Co. Inc. Del. 1934.
Quaker City Builders' Co. Del. 1936.
Quaker City Construction Co. Inc. Del. 1934.
Quaker City Finance Corp. N. Y. 1934.
Quaker City Investment Trust Inc. Del. 1934.
Quaker City Linoleum Co., Inc. Del. 1936.
Quaker City Masonry Contracting Co. Del. 1935.
Quaker City Motor Coach Lines, Inc. N. J. 1934.
Quaker City Realty Corp. N. J. 1936.
Quaker Corporation. N. Y. 1933.
Quaker Food Co. N. J. 1936.
Quaker Fruit Corp. Del. 1935.
Quaker Fruit Stores Co. Del. 1934.
Quaker Hat Co. Inc. N. Y. 1934.
Quaker Maid Candies, Inc. Del. 1936.
Quaker Maid Petroleum Co. Inc. Del. 1934.
Quaker Mayde Bakeries, Inc. N. J. 1935.
Quaker Neck Telephone Co. of Kent Co., Md. Md. 1934.

Name	State	Date Charter Forfeited

Quaker Neon Sign Co., Inc. Del. 1937.
Quaker Oil Company. N. J. 1935.
Quaker Posture Chair Corp. N. Y. 1934.
Quaker Products Co. Del. 1934.
Quaker Restaurants, Inc., The. Mass. 1934.
Quaker Ridge Flooring Corp. N. Y. 1935.
Quaker Shoe Repair, Inc. N. J. 1935.
Quaker State Oil Refining Co. Acquired by Quaker State Oil Refining Corp.
Quaker State Packing Co. Del. 1935.
Quaker State Rabbit Industry, Inc. Del. 1935.
Quaker State Refactories Corp. Del. 1934.
Quality Appliance Co., Inc. N. J. 1936.
Quality Appliance Dealers, Inc. Mass. 1933.
Quality Athletic Club, Inc. N. J. 1935.
Quality Bakeries, Inc. of Sherman, Texas. Del. 1935.
Quality Bananas, Inc. N. Y. 1934.
Quality Beef Co., Inc. Mass. 1934.
Quality Beef Co. Inc. N. Y. 1934.
Quality Boot Shop, Inc. Del. 1935.
Quality Building Co. N. J. 1936.
Quality Cabinet Corporation. N. Y. 1933.
Quality Candy Shop, Inc. N. Y. 1933.
Quality Chair Corp. N. Y. 1934.
Quality Chemical Co. Inc. N. Y. 1934.
Quality Clothing Company, Inc. N. Y. 1935.
Quality Creams, Inc. N. J. 1937.
Quality Delicatessen & Lunch Inc. N. Y. 1934.
Quality Desserts Corp. Del. 1937.
Quality Food Market, Inc. N. J. 1937.
Quality Food Markets, Inc. Del. 1937.
Quality Food Specialties, Inc. N. J. 1937.
Quality Foods Corp. Del. 1935.
Quality Fruit Co. N. J. 1934.
Quality Gas & Oil Supply Co., Inc. N. J. 1936.
Quality Ice Cream Co. Del. 1935.
Quality Ignition Parts Co. Inc. N. Y. 1933.
Quality Jewelry Company, Inc. N. Y. 1935.
Quality Lamp Shade & Novelty Company, Inc. N. Y. 1935.
Quality Live Poultry Co., Inc. Mass. 1934.
Quality Lubricating Corp. Del. 1936.
Quality Luggage Shop, Inc. N. Y. 1935.
Quality Lunch, Inc. R. I. 1937.
Quality Manufacturing Company. W. Va. 1937.
Quality Mill Products Co. Del. 1935.
Quality Motor Co. Md. 1935.
Quality Motor Parts Corp. N. Y. 1935.
Quality Motor Sales Company. Oregon 1938.
Quality Oil Company of Carrington. N. D. 1936.
Quality Paint & Hardware Store, Inc. Mass. 1933.
Quality Pants, Inc. Md. 1935.
Quality Pastry Shoppe. N. J. 1937.
Quality Print Shop, Inc. Del. 1934.
Quality Provision Products, Inc. N. Y. 1935.
Quality Publications, Inc. N. Y. 1935.
Quality Radio Service, Inc. N. J. 1935.
Quality Realty Corp. N. Y. 1934.
Quality Seafood Markets, Inc. Del. 1934.
Quality Service Station, Inc. N. J. 1934.
Quality Service Stores, Inc. Va. 1936.
Quality Shop, Inc. Mass. 1933.
Quality Shops, Inc. Md. 1936.
Quality Silk Mills, Inc. N. Y. 1935.
Quality Store Fixture Co. Inc. N. Y. 1934.
Quality Store Inc. Del. 1935.
Quality Stores, Inc. Acquired by National Family Stores, Inc.
Quality Tire Service, Inc. Del. 1936.
Quality Upholstering Co. Mass. 1933.
Quality Upholstering Co., Inc. N. J. 1935.
Quality Watch Co. Inc. N. Y. 1933.
Quality Yarn, Inc. N. J. 1937.
Quan, Inc. N. Y. 1935.
Quanitco Company, Inc. N. J. 1935.
Quanity Supply Company, Inc. N. Y. 1935.
Quapaw Mining Corp. Del. 1934.
Quarles (E. L.) Corp. N. Y. 1934.
Quarles Realty Co. N. J. 1937.
Quarter Realty Corp. N. Y. 1934.
Quartz Creek Gold Dredging Company. Idaho 1936.
Quartz Mountain Consolidated Gold Mines, Inc. Del. 1936.
Quartzville Mining Company. Oregon 1937.
Quashnet Co. Mass. 1933.
Quatro Realty Corp. N. Y. 1934.
Quaw, W. H., & Company, Inc. N. Y. 1935.
Quca Company, Inc. N. Y. 1935.
Quebec Bridge & Railway Co. The Canadian Government, having resolved to exercise its power to take over the property and franchises of the company, the stockholders were notified to call at the company's office at Mountain Hill, Que. for the reimbursement in cash of their respective shares with interest and premium.

Name	State	Date Charter Forfeited

Quebec Gold Belt, Ltd. Acq. by Rubec Mines, Ltd. Stock exchanged on a share for share basis.
Quebec Investment Co. Liquidator-Alastair A. Gowan, Montreal, Que.
Quebec Railway Light, Heat & Power, Ltd. Sold in 1928 to Quebec Power Co. The stockholders received $80. per share in liquidation.
Quebec Viking Gold Mines Ltd. Incorporated in Ontario and according to a Prospectus dated July 15, 1935, the following are listed as officers: President, Thomas Marston, Apt. 203, Claridge Apts., Toronto, Canada; Vice Pres., J. M. Hally, Nat. Bk. Bldg., Detroit, Mich.; Head Office, Northern Ontario Bldg., Ontario, Canada. We found no market for the stock.
Quebel Service Stations, Inc. N. Y. 1935.
Queen Ann Coffee Pots, Inc. N. Y. 1935.
Queen Ann Sweet Shops, Inc. N. Y. 1934.
Queen Anne Co. Mass. 1936.
Queen Anne Fur Farms, Inc. Del. 1935.
Queen Anne Hats, Inc. N. Y. 1935.
Queen Anne's Ferry & Equipment Co. Incorporated in West Virginia on July 29 1899, and was located at Baltimore, Md. The corporation was dissolved on Sept. 4, 1906. We found no value to the stock and therefore believe the preferred and common shares are worthless.
Queen Apparel Shops, Inc. N. Y. 1934.
Queen Bess Dresses, Inc. N. Y. 1934.
Queen Broadtail Patents Holding Co., Inc. N. Y. 1934.
Queen City Construction Co. N. J. 1937.
Queen City Dairy Co. Buffalo, N. Y. Name changed July 6, 1927 to North Plant Corp.
Queen City Fruit & Vegetable Market, Inc. N. J. 1936.
Queen City Home Builders, Inc. N. J. 1935.
Queen City Investment Co. N. J. 1936.
Queen City Laundry, Inc. N. J. 1935.
Queen City Lodge Association, Inc. Md. 1934.
Queen City Oil Co. Inc. N. Y. 1934.
Queen City Products Inc. N. Y. 1934.
Queen City Realty Co. Md. 1935.
Queen City Smoke Shop, Inc. N. J. 1935.
Queen City Tile and Marble Company, Inc. N. Y. 1935.
Queen City Transportation Co., Inc. N. Y. 1934.
Queen City Warehouse Corporation. N. Y. 1933.
Queen City Wire Works, Inc. N. Y. 1935.
Queen Consolidated Mines Co. Ariz. 1935.
Queen Elizabeth Hats. N. J. 1935.
Queen Hat Co. N. J. 1935.
Queen Holding Co. N. J. 1937.
Queen Hotel Company. N. J. 1935.
Queen Louise Olive Oil Corp. N. Y. 1934.
Queen Marie Hotels Corp. N. Y. 1934.
Queen & Monticello Corp. Va. 1937.
Queen Oil Company of Delaware. Incorporated in Delaware on Nov. 10, 1920 and is out of existence, having become inoperative and void on April 1, 1932, and proclaimed by the Governor in January 1933 for non-payment of taxes. We know of no value to the stock.
Queen Pleating Co., Inc. N. Y. 1934.
Queen Products, Inc. N. Y. 1933.
Queen Quality Undergarment Co., Inc. Mass. 1933.
Queen Rosa Dance Frocks, Inc. N. Y. 1934.
Queen Royalty Co. (Del.) The company, located at 414 Marion E. Taylor Bldg., Louisville, Ky. paid a liquidating dividend of 25¢ per share.
Queen Shoe Market, Inc. N. J. 1937.
Queen Shop Inc. N. Y. 1933.
Queen Undergarment Mfg. Company, Inc. N. Y. 1935.
Queen Underwear Co. Del. 1937.
Queenbrook Agency, Inc. N. Y. 1934.
Queenin, John J., Inc. N. Y. 1933.
Queenin Supply Co. Inc. N. Y. 1934.
Queenly Dress Co. Inc. N. Y. 1934.
Queens Airport, Inc. N. Y. 1934.
Queens Amusement Corp. N. Y. 1934.
Queens Auto Laundry, Inc. N. Y. 1935.
Queens Auto Sales Corp. N. Y. 1935.
Queens Bootery, Inc. N. Y. 1934.
Queens Boro Drive Urself, Inc. N. Y. 1935.
Queens Bottling Co. Inc. N. Y. 1934.
Queen's Buyway, Inc. Mass. 1936.
Queens Cake Company, Inc. N. Y. 1935.
Queens County Abstract Co. Inc. N. Y. 1934.
Queens County Collection Bureau, Inc. N. Y. 1934.
Queens County Exterminating Corp. N. Y. 1934.
Queens County Ledger, Inc. N. Y. 1934.
Queens County Public Service Bus Corp. N. Y. 1935.
Queens County Refunding Co. Inc. N. Y. 1934.
Queens County Sales Co. Inc. N. Y. 1934.
Queens County Water Co. Absorbed by Long Island Water Co.

Name State Date Charter Forfeited

Queens County Woodworking Company, Inc. N. Y. 1935.
Queens Dress Mfg. Inc. N. Y. 1934.
Queens Fireproof Construction Company, Inc. N. Y. 1935.
Queens Furniture Exchange, Inc. N. Y. 1935.
Queens Gardens Elmira Co. Elmira, N. Y. Dissolved Aug. 9, 1927.
Queens Genuine Ignition & Parts, Inc. N. Y. 1933.
Queens Grant-Gulf Burner Co. Inc. N. Y. 1934.
Queens Heating Corp. N. Y. 1935.
Queens Herald, Inc. N. Y. 1935.
Queens Hotel Co. Inc. N. Y. 1933.
Queens-Hudson-Essex Inc. N. Y. 1933.
Queens Ladies Apparel, Inc. N. Y. 1934.
Queens Locomobile, Inc. N. Y. 1934.
Queens Meat Market, Inc. N. Y. 1934.
Queens Mirror, Inc. N. Y. 1935.
Queens-Nassau Appliance Company, Inc. N. Y. 1935.
Queens Quilt Shop Inc. N. Y. 1934.
Queens Realty Holding Corp. Incorporated in Delaware on Feb. 7, 1929 and is no longer in existence, having become inoperative and void on April 1, 1932. The United States Corporation of Dover, Del. informed us that as the corporation had never filed any reports with the State Department, they regret that they are unable to furnish us with the names of the officers. Mr. Frank M. Byrne, formerly President of the company located at 3711 84th Street, Jackson Heights, New York City, informed us as follows on April 27, 1937: "I regret to have to advise that in 1930 due to adverse realty renting conditions—the assets of the Queens Realty Holding Corp. consisting of equities in five apartment house (125 families) were lost entirely through the New York Title & Mortgage Co. foreclosing on the five first mortgages. Almost immediately thereafter the offices of the corporation were closed. The stock has no value."
Queens Realty Holding Corp. N. Y. 1934.
Queens Renovating Company, Inc. N. Y. 1935.
Queens Road Associates Inc. N. Y. 1934.
Queens-St. Albans Realty Co. Inc. N. Y. 1934.
Queens Sash & Door Company, Inc. N. Y. 1935.
Queens Screen & Metal Weather Strip Co. Inc. N. Y. 1934.
Queens Theatre Program Company, Inc. N. Y. 1933.
Queens Trading Corp. N. Y. 1934.
Queens Upholstering Co. Inc. N. Y. 1934.
Queens Utilities Company, Inc. N. Y. 1935.
Queens Village Auto Laundry Co. Inc. N. Y. 1934.
Queens Village Drainage Co. Inc. N. Y. 1933.
Queens Walker Oil Burner Corp. N. Y. 1934.
Queens Whippet-Knight Sales Corp. N. Y. 1935.
Queensberry Building Trust, Inc. Mass. 1936.
Queensboro Amusement Co. Inc. Del. 1934.
Queensboro Carpet Cleaning Co. Inc. N. Y. 1934.
Queensboro Coffee Pot, Inc. N. Y. 1934.
Queensboro Gulf Burner Corp. N. Y. 1934.
Queensboro Leather & Findings Co. Inc. N. Y. 1933.
Queensboro Motor Dispatch Inc. N. Y. 1934.
Queensboro National Corp. N. Y. 1935.
Queensboro Pipe & Supply Co. Inc. N. Y. 1934.
Queensboro Transfer Inc. N. Y. 1934.
Queensboro Yellow Cab Corp. N. Y. 1934.
Queensborough Broadcasting Corp. N. Y. 1934.
Queensborough Employment Agency, Inc. N. Y. 1935.
Queensborough Food Corp. N. Y. 1934.
Queensbridge Realty Corp. N. Y. 1935.
Queenston Realty Corp. N. Y. 1934.
Queenstown Farmers Supply Co. Md. 1934.
Queensway Real Estate Exchange, Inc. N. Y. 1934.
Queenwest Realty Corp. N. Y. 1934.
Quencher Co. Inc. N. Y. 1934.
Quentin Associates, Inc. N. Y. 1934.
Quentin Bldg. Corp. N. Y. 1934.
Quentin Improvement Corp. N. Y. 1934.
Quentin-Kings Realty Corp. N. Y. 1934.
Quentine Homes, Inc. N. Y. 1935.
Querida Gold Mines Co. Incorporated in Colorado and was located at Colorado Springs, Colo. President, H. S. Thayer, 1501 Wood Ave., Colo. Springs; V. President, W. L. Strachan, 118 E. Jefferson St., Colorado Springs, Col.; Secretary, B. A. Parsons 60 Independence Bldg., Colorado Springs, Colo.

Year, 1920

ASSETS

Accounts Receivable	$16,354.21
Property	85,625.12
Supplies	1,951.45

LIABILITIES

Current bills	$21,600.65
Notes Payable	47,555.75

Properties: Maine No. 3, No. 4 and No. 5 Lode Claims; Lease on Maine No. 2; Lease on Properties of Basside Gold Mines Co. Located 7 miles east of Silver Cliff in Hardscrabble Mining District, Colo. No further reports were filed. It is our opinion that the company lost its property by default.

Quesco Inc. N. Y. 1934.
Quetzal Service Corp. N. Y. 1934.
Quick-Freeze Corporation. N. J. 1935.
Quick-Heat Co. Inc. N. Y. 1934.
Quick Klean Manufacturing Corp. Mass. 1934.
Quick-Made Sign Co. N. J. 1936.
Quick & McKenna, Inc. N. Y. 1935.
Quick Relief Co. Md. 1934.
Quick Sales Products Co. Ore. 1936.
Quick Seller Dress Co. Inc. N. Y. 1933.
Quick Service Auto Laundry, Inc. N. Y. 1934.
Quick Service Garment Co. Inc. N. Y. 1934.
Quick Service Laundry Co. Del. 1935.
Quick Service Laundry Supply Co. Del. 1935.
Quick Solder Mfg. Co., Inc. Md. 1935.
Quick-Sole Repair Mfg. Company, Inc. N. Y. 1935.
Quick Turnover Dress Corp. N. Y. 1935.
Quicksilver Producers Co. Ore. 1936.
Quidore (Charles) Inc. N. Y. 1934.
Quidore Trucking & Transfer Co. Inc. N. Y. 1934.
Quiet May Monmouth Corp. N. J. 1936.
Quiet May Sales and Service, Inc. N. J. 1937.
Quig Restaurant Inc. N. Y. 1933.
Quigley & Ehret Inc. N. Y. 1934.
Quigley-Longson Construction Co. N. J. 1936.
Quigley Motor Sales, Inc. N. Y. 1935.
Quigley & Watters, Inc. Md. 1934.
Quilt Shop, Inc. N. J. 1936.
Quiltex Mfg. Corp. N. Y. 1935.
Quiman Holding Corp. N. Y. 1934.
Quimby-Blakely Company. Mass. 1937.
Quimby Properties. Succeeded by Six Fifty Grand Bldg. Co.
Quimby Shongum Land Co., Inc. N. J. 1937.
Quinby Inn, Inc. Md. 1935.
Quinby Radio Frame Corp. N. Y. 1934.
Quinby, W. S., Company. Maine 1936.
Quincy Amusement Corp. Mass. 1933.
Quincy Automobile Co., Inc. Mass. 1933.
Quincy Board of Trade. Mass. 1937.
Quincy Crushed Stone Co. Mass. 1934.
Quincy Drug Co., Inc. Mass. 1933.
Quincy Furniture Co. Mass. 1936.
Quincy Gas Light Company. Mass. 1937.
Quincy Granite Quarries Co. Reorganized as Quincy Granite Co. Old bondholders received for each $1000. bond., $500. in new bonds $250. in preferred stock and $250. in common stock, and cash for the interest due Sep. 1, 1902, at the American Loan & Trust Company, Boston, Mass. The stockholders received $100. in new preferred stock in exchange for each four shares of old stock.
Quincy Granite Quarries Co. The First Mortgage 5% bonds due March 1, 1930, with Sept. 1, 1902 and subsequent coupons attached, have a decree value of $27.51 per $1000. unstamped bond payable at the First National Bank, Boston, Mass.
Quincy Holding Co., Inc. N. J. 1935.
Quincy Insurance Agency, Inc. Mass. 1937.
Quincy Investment Co. Del. 1934.
Quincy Investment Corp. Mass. 1936.
Quincy Mercantile Company. Ore. 1935.
Quincy Mortgage & Acceptance Corp. Mass. 1933.
Quincy New System Wet Wash Co. Mass. 1934.
Quincy Omaha & Kansas City R. R. The Guaranty Trust Company, New York City, acted as paying agent to redeem their certificates issued against the deposit of old first Mortgage 5% bonds. Each $1000. certificate (known as "non-preferred") received $713.53. The First Mortgage 6% bonds were redeemed at par.
Quincy Poultry and Egg Co. Mass. 1936.
Quincy Publishing Co. Inc. N. Y. 1934.
Quincy Pump Co. Mass. 1933.
Quincy Quarries Company. The First Mortgage 5% 20 year bonds dated October 1, 1904, due October 1, 1924, with October 1, 1905, and subsequent coupons attached, have a decree value of $9.447 per each $100. unstamped bond, and a deficiency judgment dividend of $3.131 per $100. bond, payable at the First National Bank of Boston, Mass.
Quincy Realty Co. Mass. 1936.
Quincy Restaurant & Bakery, Inc. N. Y. 1934.
Quincy Yellow Cab Company, Inc. Mass. 1937.
Quine Products Corp. N. Y. 1935.
Quinlan Co. Del. 1934.
Quinlan, G. B., 5 and 10 Cent Grocery Stores, Inc. N. Y. 1935.
Quinlan-Herbert Inc. N. Y. 1934.
Quinlan Motors Co. Del. 1935.

Name	State	Date Charter Forfeited
Quinlan Radio Sales, Inc.	N. Y.	1935.
Quinlan & Stimpfle Inc.	N. Y.	1933.
Quinn (C. J.) Corp.	N. Y.	1934.
Quinn & Co., Inc.	R. I.	1935.
Quinn Corp.	N. Y.	1934.
Quinn (D. W.) Jr. & Co. Inc.	N. Y.	1934.
Quinn, David H., & Co., Inc.	Mass.	1936.
Quinn, Finneran & Campbell, Inc.	N. Y.	1934.
Quinn, Francis, Inc.	N. Y.	1935.
Quinn Hotel Company, Inc.	N. Y.	1935.
Quinn, Jr. (B. J.) Inc.	N. J.	1934.
Quinn, L. C., & Sons, Inc.	Md.	1936.
Quinn, M. L., Inc.	Mass.	1933.
Quinn, Matthew F., Inc.	N. Y.	1933.
Quinn Oil Burner Corp.	N. Y.	1934.
Quinn (S. B.) Inc.	N. Y.	1934.
Quinn (Thomas C.) Inc.	N. Y.	1934.
Quinn, Walter J., & Brother, Inc.	Del.	1937.
Quinnebaug Co. Merged to form Wauregan Quinnebaug Mills, Inc.		
Quinn's Express & Trucking Corp.	N. Y.	1935.
Quinobequin Canoe Association.	Mass.	1936.
Quinsigamond Amusement Co.	Mass.	1933.
Quinsigamond House, Proprietors of The.	Mass.	1937.
Quinston Silk Mills, Inc.	N. Y.	1934.
Quintal Realty Corp.	N. Y.	1935.
Quintana, I., Inc.	N. J.	1935.
Quinte & Trent Valley Power Co. First Mtge. 6% bonds have a liquidating value of 50%. Collect from Chartered Trust & Executor Co., Toronto, Ont. A final payment will be made.		
Quintet Fur Dressing Corp.	N. Y.	1935.
Quintette Development Corp.	N. Y.	1934.
Quintette Realty Co.	Del.	1937.
Quintex Co., Inc.	Md.	1934.
Quintine Realty Co., Inc.	N. J.	1935.
Quinto, Cohen & Levin, Inc.	N. Y.	1934.
Quinton, H., Inc.	N. J.	1934.
Quinton Realty Co. Inc.	N. Y.	1934.
Quinwood Hardware & Furniture Company.	W. Va.	1937.
Quirk Bros. Inc.	N. Y.	1933.
Quirk Wood Heel Company.	Maine	1936.
Quogue Land & Development Co. Inc.	N. Y.	1934.
Quogue Land & Improvement Company, Inc.	N. Y.	1935.
Quoloil Corp.	N. Y.	1934.
Quong Mea Co.	N. J.	1934.
Quong Nam Corp.	N. Y.	1935.
Quonochontaug Trading Co.	N. J.	1934.
R. A. C. Clothing Corp.	N. Y.	1934.
R. & A. Delicatessen & Restaurant.	N. J.	1935.
R & A Fur Shoppe Inc.	N. Y.	1934.
R. & A. Luncheonette, Inc.	N. Y.	1935.
R. & A. Silk Co., Inc.	N. J.	1936.
R. & A. Taxi Corp.	N. Y.	1935.
R. and B. Amusement Corp.	N. Y.	1933.
R. B. C. Investment Co.	N. J.	1937.
R. & B. Construction Co.	Md.	1934.
R. B. E. Realty Co. Inc.	N. Y.	1934.
R. & B. Electric Company, Inc.	N. Y.	1935.
R. & B. Fruit Ices, Inc.	N. Y.	1934.
R. B. & G. Garage Corp.	N. Y.	1935.
R. B. Holding Corp.	N. Y.	1934.
R. & B. Sales Store, Inc.	N. Y.	1935.
R. B. J. Corp.	N. Y.	1934.
R. B. & L. Holding Co.	Md.	1935-36.
R. B. & L. Manufacturing Co. Inc.	N. Y.	1933.
R. & B. Lace Co., Inc.	N. Y.	1934.
R. B. Patent Corporation.	N. Y.	1933.
R. & B. Trading Corp.	N. Y.	1934.
R. & B. Valet Systems, Inc.	N. Y.	1935.
R. & B. W. Construction Co. Inc.	N. Y.	1934.
R. B. W. Realty Corp.	N. Y.	1934.
RCA Victor Co. (Mass.)	Mass.	1935.
RCA Victor Co., Inc.	Idaho	1935.
R. C. B. Delivery Co. Inc.	N. Y.	1934.
R. C. Belt Co. Inc.	N. Y.	1934.
R. C. Bottling & Brokerage Company.	Oregon	1937.
R. & C. Cab Co. Inc.	N. Y.	1934.
R. and C. Electric Motor and Machine Co. Inc.	N. Y.	1933.
R. C. Export Corp. New Jersey. Name changed July 22, 1927 to F. B. O. Export Corp.		
R. C. H. Corp.	Mass.	1934.
R. C. Inc.	Del.	1934.
R. C. Pictures Corp. New York City. Name changed July 15, 1927 to F. B. O. Productions, Inc., New York.		
R. C. R. Realty Corp.	N. Y.	1934.
R. & C. Realty Co.	N. J.	1936.
R. C. Rubber Co. of New York, Inc.	N. Y.	1934.
R. C. S. Jobbing Corp.	N. Y.	1933.
R. C. Shops, Inc.	Mass.	1934.
R. C. Specialties Co., Inc.	N. Y.	1934.
R. C. Trading Corp.	N. Y.	1935.
R. D. A. Realty Company.	Mass.	1937.
R. & D. Bakery, Inc.	N. Y.	1934.
R. & D. Dress Company, Inc.	N. Y.	1935.
R. & D., Inc.	N. J.	1936.
R. E. C. Co. Inc.	N. Y.	1934.
R. E. Carpet Cleaning Corp.	N. Y.	1935.
R. & E. Cloak & Suit Company, Inc.	N. Y.	1935.
R. E. Company.	N. J.	1935.
R. E. & F. Realty Corp.	N. Y.	1934.
R. E. G. Garage, Inc.	N. Y.	1935.
R. & E. Garage Corp.	N. Y.	1934.
R. E. H. Inc.	N. Y.	1933.
R. E. H. Realty Co., Inc.	N. J.	1935.
R. E. Investing Corp.	N. Y.	1935.
R. E. Leasing Corp.	N. Y.	1935.
R-E-M, Inc.	N. J.	1935.
R & E Realty Corp.	Mass.	1937.
R. E. Restaurants, Inc.	N. Y.	1935.
R. E. W. Co. Inc.	N. Y.	1934.
R. F. B. Construction Corp.	N. Y.	1934.
R. F. K. Patent Holding Corp.	N. Y.	1934.
R. F. L. S. Amusement Corp.	N. Y.	1935.
R. F. N. Realty Corp.	N. Y.	1934.
R-F Products Corp.	N. J.	1934.
R-F Radio Shop, Inc.	N. Y.	1935.
R. & F. Ready-to-Wear Stores, Inc.	N. Y.	1933.
R. F. Realty Trust, Inc.	Mass.	1934.
R. & F. Restaurant Corp.	N. Y.	1934.
R. & F. Tile Company, Inc.	N. Y.	1935.
R. F. S. Flower Hat Co. Inc.	N. Y.	1934.
R. F. S. Realty Corp.	N. Y.	1934.
R. & F. Trucking Co. Inc.	N. Y.	1934.
R. & G. Chemical Co.	Md.	1936.
R. & G. Coffee Pot & Lunch Co. Inc.	N. Y.	1934.
R. G. Construction Co. Inc.	N. Y.	1933.
R. G. E. Development Co.	N. J.	1934.
R. G. & G. Co. Inc.	N. Y.	1933.
R. G. Import Co. Inc.	N. Y.	1933.
R. & G. Mineral Water Co.	Del.	1935.
R. & G. Mineral Wells, Inc.	Del.	1935.
R. & G. Neckwear Company, Inc.	Mass.	1937.
R.-G. Panel Co. Inc.	N. Y.	1934.
R. G. R Clothing Corp.	N. Y.	1935.
R. G. R. Dairy Restaurant, Inc.	N. Y.	1934.
R and G Realty Co., Inc.	N. J.	1935.
R. & G. Rubber Co. Inc.	N. Y.	1933.
R. G. S. Sales Co. Inc.	N. Y.	1934.
R. & G. Store Front Construction Co.	Mass.	1935.
R. G. Tailoring Corp.	N. Y.	1935.
R. G. Trucking and Contracting Co.	N. J.	1934.
R. H. C. Radio Corp.	N. Y.	1934.
R. & H. Cafeteria, Inc.	N. Y.	1935.
R. & H. Corp. Name changed to Allied Products Corp. (Mich.) announced Jan. 15, 1938.		
R. & H. Development Co.	N. J.	1937.
R. H. & F. Cloak Company, Inc.	N. Y.	1935.
R. H. J. Holding Corp.	N. Y.	1935.
R. & H. Mfg. Company, Inc.	N. Y.	1935.
R. H. Men's Shops, Inc.	N. Y.	1935.
R. & H. Painting & Contracting Co. Inc.	N. Y.	1934.
R. & H. Public Markets, Inc.	N. Y.	1934.
R & H Realty Company.	N. J.	1935.
R. & H. Restaurant Company, Inc.	N. Y.	1935.
R. H. Scales, Inc.	Mass.	1935.
R. & H. Trucking Corporation.	N. Y.	1933.
R. Holding Co., Inc.	N. Y.	1934.
R. I. Realty Co.	N. J.	1937.
R. & J. Distributing Co., Inc.	N. Y.	1934.
R. J. Garage Corp.	N. Y.	1935.
R. & J. Jobbing Company, Inc.	N. Y.	1935.
R-J-K Holding Corporation.	N. J.	1935.
R. J. M. Realty Co.	N. J.	1936.
R. J. R. Corp.	Del.	1934.
R & J Restaurant, Inc.	N. Y.	1935.
R. & J. Sewing Machine & Electrical Company, Inc.	N. Y.	1935.
R. J. W. Realty Corporation.	N. Y.	1933.
R. K. & D. Contracting Corp.	N. Y.	1934.
R. K. F. Dress Company, Inc.	N. Y.	1935.
R. K. H. Holding Corp.	N. Y.	1934.
R. & K. Hats, Inc.	N. Y.	1935.
R K N Holding Corp.	N. J.	1937.
R. & K. Hungarian Restaurant Inc.	N. Y.	1933.
R. K. O. Distributing Corp. Merged with R. K. O. Radio Pictures, Inc. Dec. 31, 1936.		
R. K. O. Export Corp. Merged with R. K. O. Radio Pictures, Inc. Dec. 31, 1936.		
R. K. O Pathe Distributing Corp. Merged with R. K. O. Radio Pictures, Inc. Dec. 31, 1936.		
R. K. O. Pathe Export Corp. Merged with R. K. O. Radio Pictures, Inc. Dec. 31, 1936.		
R. K. O. Pathe Pictures, Inc. Merged with R. K. O. Radio Pictures, Inc. Dec. 31, 1936.		

Name	State	Date Charter Forfeited
R. K. O. Pathe Studios Corp., Ltd. Merged with R. K. O. Radio Pictures, Inc.		Dec. 31, 1936.
RKO Southern Corp.	Del.	1936.
R. K. O. Studios, Inc. Merged with R. K. O. Radio Pictures, Inc.		Dec. 31, 1936.
R. & K. Outlet Stores, Inc.	N. Y.	1935.
R. K. & R. Realty Co. Inc.	N. Y.	1934.
R-K-R Wholesale Grocers, Inc.	Mass.	1935.
R. K. Realty Company.	Mass.	1937.
R. K. Realty Corp.	N. Y.	1934.
R K & S Dress Company, Inc.	Md.	1937.
R. K. Service Corp.	N. Y.	1934.
R. K. Thrift Co., 5-10 to $1.00 Stores.	N. J.	1936.
R. Kake Bakeries, Inc.	N. Y.	1935.
R-Kay Hat Frame Company, Inc.	N. Y.	1935.
R L A Talking Picture Corp.	N. Y.	1935.
R. & L. Bearings Company, Inc.	N. Y.	1935.
R. & L. Cafeteria, Inc.	N. Y.	1935.
R. & L. Dress Company, Inc.	N. Y.	1935.
R. & L. Garage, Inc.	N. Y.	1934.
R. L. H. Corp.	N. Y.	1934.
R. & L. Luncheonette, Inc.	N. Y.	1935.
R. L. M. Jewelry Co. Inc.	N. Y.	1933.
R-L Motor Car Co., Inc.	N. Y.	1934.
R. L. R. Realty Corp.	N. Y.	1934.
R. & L. Roofing Company, Inc.	N. Y.	1935.
R. L. S. Cloak & Suit Co. Inc.	N. Y.	1934.
R. & L. Taxi Company, Inc.	N. Y.	1935.
R & L Transfer Co., Inc.	Md.	1934-35-36.
R & L Transportation Co.	Mass.	1936.
R. M. B. Bottling Company, Inc.	N. Y.	1935.
R. M. B. Development Corp.	N. J.	1934.
R. M. C.—Meat Specialist.	N. J.	1937.
R. M. C. Oil & Gas Corp.	Del.	1935.
R. M. C. Realty Co.	N. J.	1934.
R. M. Development Co.	N. J.	1936.
R. & M. Distributing Corp.	N. Y.	1935.
R & M Dress Company, Inc.	N. Y.	1935.
R. M. F. Fur Corp.	N. Y.	1934.
R-M-K Cleaners & Dyers Inc.	N. Y.	1933.
R-M-K Holding Corporation.	N. Y.	1933.
R. M. L. Corp.	N. Y.	1935.
R. M. Linen Corp.	N. Y.	1934.
R. & M. Poultry Company, Inc.	N. Y.	1935.
R. M. R. Corp.	Del.	1935.
R-M Rapid Photo Co. Inc.	N. Y.	1934.
R & M Realty Investment Co.	N. J.	1934.
R. M. S. Corporation.	N. J.	1935.
R. M. S. Frock Co. Inc.	N. Y.	1934.
R. M. S. Holding Corp.	N. J.	1936.
R. M. S. Realty Co.	N. J.	1937.
R. M. Taxi Corp.	N. Y.	1933.
R. & M. Trucking Company, Inc.	N. Y.	1935.
R. M. V. Corp.	N. J.	1936.
R-M-W Clothing Corp.	N. Y.	1935.
R. M. & Z. Contracting Co. Inc.	N. Y.	1934.
R. & N. Fur Co. Inc.	N. Y.	1933.
R. N. K. Dairy Restaurant, Inc.	N. Y.	1934.
R. & N. Machinery Co., Inc.	N. Y.	1934.
R. & N. Realty and Mortgage Co.	N. J.	1937.
R. O. G. G. Realty Corp.	N. Y.	1934.
R. O. K. Trucking Corp.	N. Y.	1935.
R. O. L. Contracting Co., Inc.	N. J.	1936.
R-O-Matic Express Percolator Corp.	N. Y.	1934.
R. O. N Theatres, Inc.	N. Y.	1935.
R. P. B. Construction Co.	N. J.	1934.
R. & P. Bakery, Inc.	N. Y.	1934.
R. P. C. Sales Corporation.	N. J.	1935.
R. and P. Construction Company, Inc.	N. Y.	1935.
R. & P. Holding Company, Inc.	N. J.	1935.
R. P. N. Sales Corp.	N. Y.	1935.
R. & R. Auto Radiator Works, Inc.	N. Y.	1935.
R & R Auto Renting Co. Inc.	N. Y.	1933.
R. & R. Cafeteria, Inc.	N. Y.	1935.
R. & R. Candy Co. Inc.	N. Y.	1933.
R & R Construction Co.	Mass.	1935.
R. R. Construction Co.	N. J.	1937.
R. & R. Delicatessen and Lunch, Inc.	N. Y.	1934.
R. & R. Dress Co.	N. J.	1936.
R. & R. Embroidery, Inc.	N. Y.	1935.
R. & R. Garage, Inc.	N. Y.	1934.
R. & R. Garment Co. Inc.	N. Y.	1933.
R. & R. Handkerchief Co.	N. Y.	1934.
R. R. & L. Coat Company, Inc.	N. Y.	1933.
R. & R. Leather Goods Company, Inc.	N. Y.	1935.
R. & R. Mfg. Co.	N. J.	1936.
R. & R. Outfitting Corp.	N. Y.	1935.
R. R. R. Garage, Inc.	N. Y.	1935.
R & R Raincoat Company, Inc.	N. Y.	1935.
R. & R. Smoke Shop, Inc.	N. Y.	1935.
R. R. Storage & Sales Co.	Del.	1934.
R. & R. Weighing Machine Co., Inc.	N. Y.	1934.
R & S Amusement Corp.	Mass.	1935.
R. S. Cafeteria, Inc.	N. Y.	1935.
R & S Chevrolet Sales, Inc.	N. Y.	1935.
R & S Cloak Company, Inc.	N. Y.	1935.
R. & S. Co.	N. J.	1937.
R. S. D. Restaurant Corporation.	N. Y.	1933.
R. & S. Footwear Co.	Mass.	1933.
R & S Investment Co.	Ore.	1936.
R. & S. Lighting Fixture Corp.	N. Y.	1935.
R. S. M. Realty Co.	N. Y.	1934.
R. S. M. Taxi Corporation.	N. Y.	1934.
R. & S. Mfg Co.	N. J.	1937.
R. & S. Manufacturing Corporation.	N. Y.	1934.
R. & S. Quality Shops, Inc.	N. Y.	1935.
R. S. Realty Co.	N. J.	1937.
R. & S. Rubber Footwear Company, Inc.	N. Y.	1935.
R. S. S. Dress Co. Inc. The.	N. Y.	1933.
R. S. & S. Fur Company, Inc.	N. Y.	1935.
R & S Sales, Inc.	Mass.	1934.
R & S Service Stations Inc.	N. Y.	1934.
R and S Trading Co.	N. J.	1936.
R. T. M. Securities Corp.	Del.	1934.
R. T. P. Construction Co., Inc. The.	N. Y.	1934.
R. & T. Printing Co. Inc.	N. Y.	1934.
R. & T. Upholstering Company, Inc.	N. Y.	1935.
R-T-W Realty Company.	N. J.	1935.
R. V. C. Clothing & Shoe Store, Inc.	N. Y.	1933.
R. V. C. Construction Co. of Newton Inc.	Mass.	1933.
R & V Holding Co.	N. J.	1937.
R-V Theatre Corp.	N. Y.	1935.
R Villa, Inc.	N. Y.	1935.
R. & W. Checker Cab Operators, Inc.	N. Y.	1934.
R. & W. Cloak and Suit Company.	N. Y.	1935.
R. W. Flatlands, Inc.	N. Y.	1935.
R. & W. Fruit and Produce Company, Inc.	N. Y.	1935.
R. W. M. Construction Corp.	N. Y.	1935.
R. W. P. Lunch Inc.	N. Y.	1933.
R. & W. Plumbing Supply Company, Inc.	N. Y.	1935.
R. W. S. Construction Corp.	N. Y.	1935.
R. W. S. Realty Co. Inc.	N. Y.	1934.
R. Y. Bedding Co.	Del.	1936.
R. Y. Building Corp.	N. Y.	1935.
R. & Z. Marble & Tile Co., Inc.	N. Y.	1934.
R. & Z. Radio Laboratories, Inc.	N. Y.	1935.
R-Z Realty Co. Inc.	N. Y.	1934.
Rab & Lerner, Inc.	N. Y.	1935.
Rab Realty Corporation.	N. Y.	1934.
Rabadan, Fred, Inc.	N. Y.	1934.
Rabdon Realty Co.	N. J.	1936.
Rabassa, Juan M., Inc.	N. Y.	1934.
Rabbach's Laurel Restaurant, Inc.	N. J.	1934.
Rabbi Isaac Jacob Reines Publication Society Inc.	N. Y.	1933.
Rabbinical Vintage Co., Inc., The.	N. Y.	1934.
Rabbit City, Inc.	Mass.	1935.
Rabbit Corporation of America.	N. Y.	1934.
Rabbit Manufacturing Co. Inc.	N. Y.	1933.
Rabbitts, Inc.	Md.	1936.
Raberg Realty Corporation.	N. Y.	1934.
Rabidon, F. I., Iron Co.	Mass.	1933.
Rabin-Egan Corporation.	N. Y.	1934.
Rabin Installment Sales Co.	N. J.	1937.
Rabiner Holding Corporation.	N. Y.	1934.
Rabington Development Organization, Inc.	N. Y.	1934.
Rabinovich Company, Inc.	N. Y.	1935.
Rabinovich Holding Corporation.	N. Y.	1934.
Rabinowitz & Frank, Inc.	N. Y.	1935.
Rabinowitz & Herman, Inc.	N. Y.	1935.
Rabinowitz Holding Corporation.	N. Y.	1934.
Rabinowitz, Hyman and Schwartz, Inc.	N. Y.	1934.
Rabinowitz, M. B., Inc.	N. Y.	1934.
Rabinowitz, M. I., Inc.	N. Y.	1934.
Rabinowitz Manufacturing Company.	R. I.	1937.
Rabinowitz, William, Inc.	Del.	1934.
Rabkin and Bromberg, Inc.	N. Y.	1933.
Rabman, Inc.	N. Y.	1935.
Rabmit Corp.	N. Y.	1935.
Raboko Holding Co. Inc.	N. Y.	1933.
Raccoon Mfg. Company, Inc.	N. Y.	1935.
Raccuia, J., & Son Plastering Co. Inc.	N. Y.	1934.
Race Coal & Coke Co.	Del.	1935.
Race Horse News, Inc.	N. Y.	1935.
Race Improvement & Dev. Co.	Del.	1935.
Race Laboritories, Inc.	N. Y.	1935.
Race Track Garage, Inc.	N. J.	1934.
Race Track Mine, Inc.	Del.	1935.
Racel Realty Corp.	N. Y.	1934.
Ra'chell Shoppe, Inc.	Del.	1936.
Rachelle Dress Corp.	N. Y.	1933.
Rachlin, S., Inc.	N. Y.	1935.
Rachman Novelty Co. Inc.	N. Y.	1934.
Rachmil, Joseph, Inc.	N. Y.	1935.
Racine Holding Corp.	N. Y.	1935.
Racine Realty Corp.	N. Y.	1935.
Racine Trading Corporation.	N. J.	1935.

Name	State	Date Charter Forfeited

Racine Truscott Shell Lake Boat Company. Value of 10 shares of Capital Stock. This company was formerly located at Shell Lake, Wisconsin. The Shell Lake Boat Company, Inc. of Shell Lake informed us that the subject company went into bankruptcy about 20 years ago and was never reorganized. The bonds and shares are without value.
Racing Coaster Co. R. I. 1935.
Racing Review Publishing Corp. N. Y. 1934.
Racing Syndicate, Inc. Mass. 1935.
Raciti, Inc. N. Y. 1934.
Racket Store, Inc. Va. 1936.
Rackle, Chas. H., Inc. N. Y. 1935.
Rackoff & Cohl, Inc. N. Y. 1934.
Rackorock Drilling Co. Del. 1937.
Racky Restaurant Co. Inc. N. Y. 1934.
Raclare Co., Inc. N. Y. 1934.
Raco Garage Corp. N. Y. 1935.
Raco Management Corp. N. Y. 1935.
Ra-Cor Food Distributors Service, Inc. N. Y. 1935.
Racow Cleaning & Dyeing Co. Inc. N. Y. 1934.
Racso Cafeteria Inc. N. Y. 1934.
Racton Trucking Corp. N. Y. 1935.
Radack, Nathan, Inc. N. Y. 1935.
Radall Chemical Co. Inc. N. Y. 1934.
Radano, Alex, Restaurant Corp. N. Y. 1934.
Radbill Coal & Supply Co. Del. 1936.
Radburn Riding Academy, Inc. N. J. 1936.
Radcliff Construction Corp. N. Y. 1934.
Radcliff Hat Company, Inc. N. Y. 1936.
Radcliffe, Harry S., Inc. N. J. 1934.
Radcliffe, Henry S., Inc. N. J. 1937.
Radcliffe Printing Corporation. N. J. 1935.
Radcliffe Shoe Company, Inc. N. Y. 1935.
Radding Brothers, Inc. N. Y. 1935.
Radding, Julius, Inc. Mass. 1935.
Radell Realty Corp. N. Y. 1934.
Radell Sisters, Inc. N. Y. 1934.
Rademaker Chemical Co. Del. 1936.
Raden Bros. & Rush, Inc. Del. 1935.
Rader & Company, Inc. N. Y. 1935.
Rader, John J., Inc. N. Y. 1935.
Rades Hosiery, Inc. N. Y. 1935.
Radex Brush Corp. of America. Del. 1936.
Radex Garage Corp. N. Y. 1935.
Radford Brewing Corp. Va. 1936.
Radgans, Inc. N. Y. 1934.
Radi-Health, Inc. N. Y. 1934.
Radiac Rustless Corp. N. Y. 1934.
Radiah Gowns, Inc. N. Y. 1934.
Radial Hydrocarbon Processes, Inc. Del. 1935.
Radial Tool & Appliance Co. Inc. N. Y. 1934.
Radiant Boiler Corp. N. Y. 1935.
Radiant Fixture Corp. N. Y. 1934.
Radiant Hat Co. Inc. N. Y. 1934.
Radiant Laundry Service Inc. N. Y. 1933.
Radiant Lingerie Shop, Inc. N. Y. 1933.
Radiant Realty Co. Del. 1935.
Radiant Sign Corp. N. J. 1934.
Radiant Syringe Corp. N. Y. 1934.
Radiant Taxi Corp. N. Y. 1934.
Radiant Tobacco Products Corporation. N. Y. 1933.
Radiant Towell Service, Inc. N. Y. 1935.
Radiant Trading Corp. N. Y. 1934.
Radiantime Electric Clock Display, Inc. N. Y. 1935.
Radiator Furniture Co. Mass. 1935.
Radiator Holding Corp. N. Y. 1934.
Radiator Manufacturers Corp. N. Y. 1935.
Radiator Securities Co. Del. 1935.
Radical Rubber Co. Inc. N. Y. 1933.
Radlemacher Corp., The. Del. 1937.
Radigan-Hungerford Corp. Del. 1934.
Radin & Garten, Inc. N. Y. 1935.
Radin, James, Inc. N. Y. 1935.
Radin (Louis R., Dr.) Inc. N. Y. 1934.
Radin, Matty, & Company, Inc. N. Y. 1935.
Radin's Confectionery, Inc. N. Y. 1934.
Radio Ace, Inc. N. Y. 1935.
Radio Advertisers, Inc. N. Y. 1934.
Radio Advertising Inc. Mass. 1933.
Radio Alarms Co. Ore. 1935.
Radio Animated Merchandising, Inc. Del. 1937.
Radio-Art Corp. N. Y. 1934.
Radio Attractions, Inc. N. Y. 1935.
Radio Auction House, Inc. N. Y. 1935.
Radio-Blue Book Corp. N. Y. 1934.
Radio Booking Bureau, Inc. N. Y. 1934.
Radio Broadcasters of America, Inc. N. Y. 1935.
Radio Builders Co., Inc. N. Y. 1934.
Radio Candy Co., Inc. N. Y. 1934.
Radio Cement Block Co., Inc. N. Y. 1934.
Radio Chamber of Commerce of the United States, Inc. Del. 1936.
Radio Cinemavision Corp. N. Y. 1934.
Radio Clinical Co. Inc. N. Y. 1933.
Radio Co. of Phila. Del. 1935.
Radio Cooking Club of America, Inc. Md. 1937.
Radio Corp. of N. J. N. J. 1936.
Radio Counselors Inc. Del. 1934.
Radio Dealer Publishing Co., Inc. N. Y. 1934.
Radio Dealers Assoc. of America, Inc. Del. 1934.
Radio Development and Manufacturing Co., Inc. N. Y. 1934.
Radio Dial, Inc. N. Y. 1935.
Radio Doctors Inc. Mass. 1934.
Radio Electric Clock Corp. Del. 1934.
Radio Electric Service, Inc. Del. 1937.
Radio-Electric Share Corp. Del. 1935.
Radio and Electrical Distributors, Inc. N. J. 1935.
Radio Engineering & Service Co. Md. 1934.
Radio Exchange, Inc. R. I. 1937.
Radio, F., Inc. N. Y. 1933.
Radio Fair, Inc. N. Y. 1935.
Radio Favorites, Inc. N. Y. 1935.
Radio Film Shooting Device Corp. N. Y. 1935.
Radio Finance Corporation of America. N. J. 1935.
Radio Food Products Corp. N. Y. 1934.
Radio Hat Works, Inc. N. Y. 1935.
Radio Installation & Service Co. Mass. 1935.
Radio Investment Co. N. J. 1936.
Radio Jobbers, Inc. N. Y. 1935.
Radio-Keith-Orpheum Western Corp. Del. 1936.
Radio Laboratories, Inc. Ltd. Del. 1935.
Radio Leather Goods Co., Inc. N. Y. 1934.
Radio Maintenance Corp. N. Y. 1935.
Radio Markets, Inc. Mass. 1933.
Radio Mart. Md. 1935.
Radio Men's Association of N. Y., Inc. N. Y. 1935.
Radio Merchandisers, Inc. N. Y. 1934.
Radio Mineral Locating Co. Del. 1937.
Radio Network Surveys, Inc. Del. 1936.
Radio Panel & Parts Corp. N. Y. 1934.
Radio Power Corp. N. Y. 1934.
Radio Presentations, Inc. N. Y. 1935.
Radio Producers Associates, Inc. Del. 1935.
Radio Productions Corp. Del. 1936.
Radio Products Broadcast-Advertising Corp. Incorporated in Delaware on Oct. 10, 1922 and is no longer in existence having become inoperative on March 18, 1925. The company failed to file any annual reports and therefore believe that the company ceased to exist soon after its inception. We found no value to the stock.
Radio Products Corp. N. J. 1936.
Radio Products Corporation of America. Incorporated in Delaware on May 12, 1922, and is no longer in existence having become inoperative and void on March 18, 1925. The company has failed to file any annual reports and therefore believe the company ceased to exist soon after its inception. We found no value to the stock.
Radio Program Service, Inc. N. Y. 1934.
Radio Quiz Corp. N. Y. 1935.
Radio Real Estate Exchange Corp. Del. 1937.
Radio Realty Co. N. J. 1936.
Radio Reception-Control Co., Inc. Ore. 1936.
Radio Repair Corp. N. Y. 1935.
Radio Review, Inc. N. Y. 1935.
Radio Sales Co. Inc. Del. 1934.
Radio Sales Corp. Mass. 1933.
Radio Sales, Inc. (N. Y.) Dissolved Jan. 5, 1937.
Radio Salon, Inc. N. Y. 1935.
Radio Science Corp. Del. 1934.
Radio Securities Corp. Incorporated under the laws of the State of Delaware on April 17, 1929, and is still in existence with offices at 15 Exchange Place, Jersey City, N. J. In its annual report for 1936 the officers were as follows: Vice Pres., Eugene Rosenfield, 28 Tompkins St., Stapleton, S. I., N. Y.; Secretary, E. I. Bechter, 343 N. Fullerton Ave., Montclair, N. J.; Treasurer, I. Hessberg, 405 St. Johns Pl., Brooklyn, N. Y. The resident agent is The Corporation Trust Company, 100 W. 10th St., Wilmington, Del. Letters addressed to the officers have not been returned nor answered. Letters addressed to the company have been returned. At last accounts this company had a good sized portfolio.
Radio Shack, Inc., The. Mass. 1934.
Radio Shoe Co. Mass. 1934.
Radio Shoe Manufacturing Co. Inc. N. Y. 1934.
Radio Shop, Inc. Md. 1936.
Radio Shop at 2836 Broadway Inc. N. Y. 1933.
Radio Shop of Framingham Inc., The. Mass. 1934.
Radio & Sporting Goods, Inc. Ore. 1936.
Radio Sports, Inc. Del. 1935.
Radio Surplus Corp. N. Y. 1935.
Radio Systems, Inc. N. Y. 1935.
Radio Talking Pictures Corp. Del. 1937.
Radio Technical Masters, Inc. N. Y. 1934.
Radio Television Industries Corp. Del. 1937.

Name	State	Date Charter Forfeited
Radio Theatre, Inc.	N. Y.	1935.
Radio Time Sales Corp.	N. Y.	1935.
Radio Tone Control Co.	Del.	1934.
Radio Tone Filters, Inc.	Del.	1934.
Radio Trades Association of Wilmington, Del.	Del.	1935.
Radio Transportation Co.	N. J.	1936.
Radio Transportation Company, Inc.	Mass.	1937.
Radio Travel, Inc.	N. Y.	1934.
Radio Tube Products Company.	N. J.	1935.
Radio Union, Inc.	N. Y.	1934.
Radio-Vision Dev. Corp. of Amer.	Del.	1935.
Radio Visual Advertising Corp.	Md.	1935.
Radio Workshop, Inc.	N. Y.	1934.
Radio Writers, Inc.	Mass.	1934.
Radiocast, Inc.	Del.	1935.
Radiocaster, Inc.	N. Y.	1934.
Radiocoin Corp.	Del.	1934.
Radiocar Corp., The.	N. Y.	1934.
Radiogem Corp.	N. Y.	1935.
Radiol Chemical Corp.	N. Y.	1935.
Radiola Sales Studios, Inc.	N. J.	1934.
Radiola Specialist Co., Inc.	N. Y.	1934.
Radiomatic Corp. of N. Y.	N. Y.	1935.
Radiomint Co. Inc.	N. Y.	1933.
Radionogram Corp. of America.	N. Y.	1935.
Radiopolis, Inc.	Del.	1937.
Radiotel Manufacturing Co., Inc.	N. Y.	1934.
Radiotone Pictures Corp.	N. Y.	1934.
Radiotte Corp.	N. Y.	1934.
Radiovision Corp. of Amer.	Del.	1935.
Radithorium Corp.	Del.	1935.
Radium Active Container Corp.	N. Y.	1934.
Radium Active Remedies Co.	Del.	1935.
Radium Minerals Corp.	N. Y.	1934.
Radium Ores Corporation.	N. Y.	1933.
Radium Products Laboratories, Inc.	Del.	1934.
Radium Sign Corp.	N. Y.	1933.
Radium Springs, Inc.	Mass.	1933.
Radium-Torbernite Laboratories, Inc.	N. Y.	1934.
Radiumator Corp.	Del.	1935.
Radius Realty Corporation.	N. J.	1935.
Radjal Lublication Corp.	N. Y.	1935.
Radland Realty Corp.	N. Y.	1935.
Radley Shops, Inc.	N. Y.	1934.
Radlov Realty Corp.	N. Y.	1934.
Radlow Realty Company, Inc.	N. Y.	1935.
Radmoor Coats, Inc.	N. Y.	1935.
Radmoor Sales Association, Inc.	N. Y.	1934.
Radnitz, Samuel, Co., Inc.	N. Y.	1934.
Radnor Realty Company.	N. J.	1935.
Rado Corp.	Del.	1935.
Radofsky Bros. Inc.	N. Y.	1935.
Radonite Co. of N. J.	N. J.	1936.
Radonite Corp.	Del.	1935.
Radus Sweets, Inc.	N. Y.	1934.
Radwall Land Company.	N. J.	1935.
Radworth Mfg. Corp.	N. Y.	1935.
Rae Amusements, Inc.	Mass.	1937.
Rae, Jane, Dresses Inc.	N. Y.	1934.
Rae-Odette, Inc.	N. Y.	1934.
Rae Parfumeur Inc.	N. Y.	1934.
Raebern Metal Products Co. Inc.	N. Y.	1933.

Raeco Products Co. of Seattle. Incorporated in Washington and is located at 2 Hanford Street, Seattle, Wash. We refer you to the company for a value of the stock.

Name	State	Date Charter Forfeited
Raecrest Building Co., Inc.	N. J.	1935.
Raeder's Pharmacy, Inc.	N. Y.	1935.
Raegem Securities Co.	Del.	1935.
Raejean Realty Company, Inc.	N. Y.	1935.
Raemar Construction Corp.	N. Y.	1935.
Raemax Realty Corp.	N. Y.	1935.
Raemil Amusement Company, Inc.	N. Y.	1935.
Raemort Underwriting Corp.	N. Y.	1935.
Rae's Cloak & Suit House, Inc.	N. Y.	1935.
Rae's Shop, Inc.	N. J.	1936.
Rafael Portrait Studios, Inc.	Del.	1934.
Rafailovitch & Co., Ltd.	N. Y.	1934.
Raff, A., Jewelry Corp.	N. Y.	1935.
Raff, Betty, Holding Corp.	N. Y.	1934.
Raff Jewelry Stores, Inc.	N. Y.	1934.
Raff, Paul, Company, Inc.	N. Y.	1935.
Raff and Son, Inc.	N. J.	1936.
Raffa Plastering Co., Inc.	N. Y.	1934.
Raffal Dress Company, Inc.	N. Y.	1935.
Raffe Coal Co., Inc.	N. Y.	1934.
Raffmor Realty Corp.	N. Y.	1934.
Raffo & Sons, Inc.	N. J.	1935.
Rafner Furniture Co.	N. J.	1936.
Rafner, M. D., Realty Co.	N. J.	1936.
Rafner Riskin Furniture Company.	N. J.	1935.
Rafowitz Paper Company.	N. Y.	1935.
Rafrock Realty Corp.	N. Y.	1934.
Rafter Garage Corp.	N. Y.	1934.
Raftery Goling Co., Inc.	N. Y.	1934.
Ragfair Inc.	Mass.	1937.
Ragged Edge Corp.	N. Y.	1935.
Ragmof Co.	Del.	1935.
Ragone, Andrew, Co., Inc.	N. Y.	1934.
Ragonese Bros. Corp.	N. Y.	1934.
Ragrod Corp.	N. Y.	1935.
Ragsdale Realty Co.	N. J.	1936.
Ragsdale, W. Hillyer, Inc.	N. J.	1937.
Ragusa Bread Co.	N. J.	1937.
Rahaim Sportwear Co. Inc.	N. Y.	1933.
Rahem Corporation.	N. Y.	1933.
Rahem Horn Corporation.	N. Y.	1933.
Rahman Construction Company, Inc.	N. Y.	1935.
Rahn, A. C., Corp.	Del.	1934.
Rahn Aircraft Corp.	Del.	1934.
Rahtz & Schnitzer.	N. Y.	1935.
Rahway Amusement Co.	N. J.	1934.
Rahway Community Loan Society.	N. J.	1934.
Rahway Construction Co.	N. J.	1934.
Rahway Holding Company.	N. J.	1935.
Rahway Lumber Company.	N. J.	1935.
Rahway Nash, Inc.	N. J.	1934.
Rahway News Publishing Co.	N. J.	1934.
Rahway Plumbing & Heating Company, Inc.	N. J.	1935.
Rahway Realty Co.	N. J.	1937.
Rahway Supply Co.	N. J.	1934.
Raiken, D., Monuments, Inc.	N. J.	1937.
Raiken, David, Inc.	N. J.	1937.
Rail and Harbor Food Co., Inc.	N. J.	1936.
Rail & Track Supply Co., Inc.	Md.	1935.
Railroad Analysis, Inc.	Md.	1936.
Railroad Dairy Products, Inc.	N. J.	1937.
Railroad Employees & Tax Payers Association, Inc.	Va.	1937.

Railroad Equipment Co. Liquidated in 1899. The Series B76 and B80 certificates were called for payment at par on Nov. 15, 1899, by the State Trust Company, New York City, which see for succeeding bank.

Railroad Equipment Company. Organized August 25, 1879 and went into hands of a receiver on June 6, 1899. As of June 15, 1898 there were outstanding $4,355,100. of car trust obligations, $681,000. as guarantor of car trust certificates of the Iron Car Equipment Company and other liabilities of about $800,000. and assets of $3,700,000. According to the above it is reasonable to assume that the preferred stock is without value.

Name	State	Date Charter Forfeited
Railroad Garage, Inc.	N. Y.	1935.

Railroad & General Securities Corp. Name changed to Managed Investments, Inc.

Name	State	Date Charter Forfeited
Railroad Lumber and Building Supply Co.	N. J.	1937.

Railroad Men's Educational Time and Information Book and Railroad Workers Manual, Inc., The. Del. 1936.

Name	State	Date Charter Forfeited
Railroad Men's Monitor, Inc.	N. Y.	1934.

Railroad Shares Corporation. Arthur F. Bickford, Receiver of the Corporation, located at 31 Milk St., Boston, Mass. informed us on December 31, 1936 as follows: " . . . I wish to inform you that I was appointed Receiver of this Corporation by the Court on April 12, 1935. The inventory filed with the Court shows the assets valued at $9,559.63. In addition there are claims against the directors for improper management and against C. D. Parker & Co. Inc which is also in receivership. It is difficult to state at this time what eventually will be realized for the stockholders due to the litigation now pending."

Railroad Shares Corporation. We received the following letter from the office of the company, located at 31 Milk Street, Boston, Mass., and signed by Arthur F. Bickford, Receiver, dated January 20, 1938. "I acknowledge receipt of your letter of January 14th It is impossible for me to state what the value of the shares of this corporation is due to the fact that there is still litigation pending and until this is settled no liquidation can take place."

Name	State	Date Charter Forfeited
Railroad Signal & Supply Co.	Del.	1935.
Railroad Square Service Station, Inc.	Me.	1935.
Railside Corp.	Del.	1935.
Railside Garage, Inc.	N. Y.	1934.
Railway Auto Supply Corp.	Del.	1935.
Railway Car and Window Cleaning Company, Inc.	N. J.	1935.

Railway Co. General (N. J.) Stock exchanged for stock of the Victory Park Land & Improvement Co., Inc. (N. Y.)

Name	State	Date Charter Forfeited
Railway Electrification Corp.	N. J.	1934.
Railway Engineering & Construction Corp.	N. Y.	1934.
Railway Exchange Bldg. Co.	Del.	1935.

Railway & Express Co. Merged into Adams Express Co.

Name	State	Date Charter Forfeited
Railway-Highway Devices Corp.	Del.	1934.

Name State Date Charter Forfeited

Railway Investment Co. Del. 1935.
Railway & Light Securities Company. Maine 1936.
Railway Pneumatic Springs, Inc. Del. 1935.
Railway Products Co. Del. 1936.
Railway Signal & Equipment Company. Incorporated in Maine and filed its last return in 1925. The company lost its charter the same year. The last known officers were: President, W. Ward Jennings, Des Moines, Iowa; Treasurer, C. E. Perrine, C. N. W. Ft. Depot, Des Moines, Iowa. Letters addressed to the above were returned. We found no value to the stock and therefore believe the shares are without value.
Railway and Steamship Steward, Inc. N. Y. 1934.
Railway Tie Corp. Del. 1935.
Railway Track-Joint Corporation. Ore. 1935.
Railways Corp. Del. 1935.
Railways Freight Extension Service, Inc. Del. 1934.
Raiment, Inc. Del. 1937.
Raimer's, Inc. N. Y. 1936.
Raimin Fur Supply Co., Inc. N. Y. 1934.
Rainbo Pen Company, Inc. N. Y. 1935.
Rainbow Amusement Co., Inc. N. Y. 1934.
Rainbow Amusement Park Co. Del. 1934.
Rainbow Appliance Corp. N. Y. 1935.
Rainbow Art Corp. N. Y. 1934.
Rainbow Bootery, Inc. N. Y. 1935.
Rainbow Brassiere Co., Inc. N. Y. 1934.
Rainbow Catering Company, Inc. N. Y. 1935.
Rainbow Cleaners & Dyers, Inc. N. Y. 1935.
Rainbow Coffee Shop. Oregon 1937.
Rainbow Consolidated Gold Mining Company. Oregon 1937.
Rainbow Dress Company, Inc. N. Y. 1935.
Rainbow Dyeing Co., Inc. N. J. 1936.
Rainbow Electrical Mfg. Corp. N. Y. 1935.
Rainbow Extension Corp. Mass. 1933.
Rainbow Fruit & Produce Exchange, Inc. N. Y. 1934.
Rainbow Garden, Inc. W. Va. 1937.
Rainbow Golf Corp. N. Y. 1935.
Rainbow Inn, Inc. Mass. 1935.
Rainbow Inn, Inc. N. Y. 1935.
Rainbow Laundry Co., Inc. Md. 1934.
Rainbow Lode Development Co. Mr. Walter B. Congdon, a director of the company located at Lonsdale Bldg., Duluth, Minn., informed us on March 6, 1936, as follows: "In my opinion the stock of this company has no value. Although the company has not gone out of existence it is for the reason that the company's assets nowhere equal the company's debts. All of the company's money was spent in acquiring the company's property and the sinking of shafts and doing other underground work. No merchantable ore was found and the company ceased work in 1917 when all of its money had been spent. It later sold its equipment and with the approval of the holders of most of the bonds bought securities with the proceeds of these sales. It was the purpose of the officers, if possible, to build up the current assets to an extent which would take care of its debts and leave some equity for the stockholders but this hope has not been realized." (1937)
Rainbow Lode Mines, Inc. Oregon 1938.
Rainbow Luminous Products, Inc. Del. 1935.
Rainbow Novelty Corp. N. Y. 1934.
Rainbow Photo Reproductions, Inc. N. Y. 1935.
Rainbow Pictures Corp. N. Y. 1934.
Rainbow Restaurant Corp. N. Y. 1934.
Rainbow Restaurant, Inc. W. Va. 1937.
Rainbow Service Stations, Inc. N. J. 1934.
Rainbow Shoe Co. Mass. 1933.
Rainbow Shoes, Inc. N. J. 1934.
Rainbow Shores, Inc. N. Y. 1935.
Rainbow Sport Wear, Inc. N. Y. 1934.
Rainbow Supply Company, Inc. N. Y. 1935.
Rainbow Utensil Co., Inc. N. Y. 1934.
Rainer & Connell Co. Del. 1934.
Rainess & Lsmansky Inc. N. Y. 1933.
Rainfoil Coat Co. Inc. N. Y. 1933.
Rainier Coke & Coal Company. Incorporated under the laws of the State of Washington on May 31, 1917 with principal place of business at Seattle, Wash. The incorporators were James B. Murphy, E. B. Palmer, Thomas W. Askren, Arthur H. Hutchinson, Robert F. Booth, Gordon B. O'Hara, H. W. Reeves and George E. Mathieu. The papers were filed at the request of James B. Murphy, Central Bldg., Seattle, Wash. Company was stricken from the records on July 1, 1922 and automatically dissolved July 1, 1925 for non-payment of its annual license fees. It has had no legal corporate existence since then. We received the following from the office of Ralph S. Stacy, County Treasurer, King County, State of Washington, dated January 21, 1938 and signed by Theo Christy, Deputy. "Replying to your letter of January 17th, regarding property in Section 8, Township 21, Range 7 formerly held by Rainier Coke & Coal Company, this property was taken by King County for delinquent and unpaid taxes from 1925 up under date of June 17, 1932. Most of this property has since been sold to a half-dozen different parties, and only four 40s still rest the title in King County,—being neither sold or under contract, and are described as: North Half of NE¼, North Half of NW¼, SE¼ of SE¼, Sec. 8, Twp 21, Rg. 7." "All the rest of this property has been sold, mostly under contract."
Rainier Industrial Company. Oregon 1937.
Rainier Motor Corp. Reorganized as Rainier Trucks Inc.
Rainpak Corporation. N. Y. 1933.
Rains County Lease & Royalty Pool, Inc. Del. 1936.
Rains Galleries, Inc. N. Y. 1935.
Rainsford Springless Shade Roller Co. Mass. 1935.
Rainshield Rubber Co., Inc. N. Y. 1934.
Rainsons Construction Co. Inc. N. Y. 1934.
Rainwear Rubber Company, Inc. N. Y. 1935.
Raiola's Mme., Educational Tours, Inc. N. Y. 1935.
Raisen & Bogorod, Inc. N. Y. 1935.
Raja Garage, Inc. N. Y. 1935.
Rajah Hosiery Mills, Inc. N. Y. 1935.
Rajah Liberty Association. N. J. 1935.
Rajah Pearl Necklace Co., Inc. N. Y. 1934.
Rajah Restaurant, Inc. N. Y. 1935.
Rak Realty Co., Inc. N. Y. 1934.
Raker, George A., & Co., Inc. Del. 1934.
Rakmar Co., Inc. N. Y. 1934.
Rakow Garage Exchange, Inc. N. Y. 1934.
Rakow Paint & Supply Company, Inc. N. Y. 1935.
Ralcap Operators Inc. N. Y. 1934.
Ralcase Holding Corp. N. Y. 1934.
Ralco Holding Co., Inc. N. J. 1936.
Rale Construction Company, Inc. N. Y. 1935.
Raleigh Appliance Company. W. Va. 1937.
Raleigh Art Studios, Inc. N. Y. 1935.
Raleigh Cigar and Stationery Stores, Inc. N. Y. 1934.
Raleigh Clothes, Inc. N. Y. 1935.
Raleigh Construction Co., Inc. N. Y. 1934.
Raleigh Haberdashers, Inc. N. Y. 1935.
Raleigh Holding Co. N. J. 1935.
Raleigh Holding Corp. N. Y. 1934.
Raleigh Inn, Inc. N. J. 1937.
Raleigh Motors, Inc. N. Y. 1935.
Raleigh Properties, Inc. Del. 1936.
Raleigh Rajoppi Construction Co., Inc. N. J. 1935.
Raleigh Realty Company. W. Va. 1937.
Raleigh Realty Corporation. N. J. 1935.
Raleigh Realty Corporation. N. Y. 1933.
Raleigh Sandwich Shoppe, Inc. N. Y. 1935.
Raleigh Taxi Corp. N. Y. 1935.
Raleigh Trading Corp. N. Y. 1935.
Raleigh's Florist, Inc. N. Y. 1935.
Ralfpark Credit Corp. N. Y. 1934.
Ralinden Realty Corp. N. Y. 1934.
Raljo Laboratories, Inc. Mass. 1937.
Ralo Garage Corp. N. Y. 1935.
Ralpaul Realty Company. Incorporated in New York on June 5, 1909 and was located at 27 William St., New York City in 1912. President, Paul M. Herzog; Secretary, Daniel G. Griffin. In 1922 the company was located at 105 Hudson St., N. Y. C. In 1919 the following were officers: President, Ralph L. Spotts; Secretary, Christine I. Johnson; Treasurer, E. B. Hurford. Mr. Griffin, who is an attorney located in New York City informed us that Mr. Spotts held all the stock of the company and he represented the Estate of H. B. Kirk. The company owned an apartment house in Manhattan.
Ralpaul Realty Company. N. Y. 1935.
Ralph-Atlantic Auto Wreckers, Inc. N. Y. 1935.
Ralph Avenue Corporation. N. Y. 1933.
Ralph Contracting Co., Inc. N. Y. 1934.
Ralph-East New York Corporation. N. Y. 1933.
Ralph Fuel, Inc. N. Y. 1935.
Ralph Grand Dairy Vegetarian Restaurant Inc. N. Y. 1934.
Ralph Metals Corp. N. Y. 1934.
Ralph Oil Co. Del. 1936.
Ralph Sand and Gravel Co. Inc. N. Y. 1933.
Ralph Service Stations, Inc. N. Y. 1934.
Ralph Wet Wash Laundry, Inc. N. Y. 1934.
Ralph Window Shade House Inc. N. Y. 1934.
Ralph's Battery Supply Co., Inc. N. Y. 1934.
Ralph's Mens Shop, Inc. Md. 1934.
Ralph's Mens Store Inc. Mass. 1934.
Ralston Hall, Inc. N. Y. 1935.
Ralston-Low Motor Co. Ore. 1936.
Ralton Corp. Mass. 1935.
Ram Knitting Mills, Inc. N. Y. 1933.
Ram Metal Products Co. Inc. N. Y. 1933.

Name State Date Charter Forfeited

Ram Novelty Company, Inc. N. Y. 1935.
Ram, Philip, Inc. N. Y. 1933.
Ram Silk Co. N. J. 1936.
Ramacciotti, F., Inc. N. Y. 1935.
Ramage, A. S., Inc. Del. 1934.
Ramapo Estates, Inc. N. J. 1937.
Ramapo Hardware Company, Inc. N. Y. 1935.
Ramapo Hills and Development Co. N. J. 1934.
Ramapo Silk Mills, Inc. N. Y. 1933.
Ramapo Valley Realty Co. N. J. 1936.
Rambern Construction Corp. N. Y. 1934.
Rambler Caribou Mines. Acq. by Slocan Rambler Mining Co., Ltd.
Rambler Lodge, Inc. N. Y. 1934.
Rambler Sandwich Shop, Inc. N. Y. 1935.
Rambler Tire & Rubber Company. Incorporated in Delaware in 1920 and lost its charter in 1924. A receiver was appointed for the company in 1921 and according to information received there was no equity left for the stock in the final liquidation. It is our opinion that the shares are without value.
Rambo Dress Company, Inc. N. Y. 1935.
Ramby Specialty Co. Mass. 1935.
Ramco Remedy and Medicine Co., Inc. N. Y. 1934.
Ramcor, Inc. N. Y. 1935.
Rame Realty Corp. N. Y. 1934.
Ramer, A. M., Co. Del. 1934.
Ramer Realty Corp. N. Y. 1934.
Rames Trucking Co. Inc. N. Y. 1933.
Rameses Cleaning & Dyeing Corp. N. Y. 1935.
Ramey & Burno Company. Mass. 1937.
Rami Securities Corp. Mass. 1936.
Ramig Roofing Company. N. J. 1935.
Ramig & Schlittler, Inc. N. Y. 1935.
Ramia Restaurant, Inc. N. Y. 1935.
Ramie Realty Co. Inc. N. J. 1934.
Ramied Enterprises, Inc. N. Y. 1935.
Ramio Holding Corp. N. Y. 1934.
Ramlys Inc. N. Y. 1934.
Ramo Furniture & Fixtures Co., Inc. Mass. 1936.
Ramol Realty Corp. N. Y. 1934.
Ramola Land Co. N. J. 1934.
Ramon Construction Corp. N. Y. 1934.
Ramona Cafeteria & Luncheonette, Inc. N. Y. 1935.
Ramona Candy Shops, Inc. N. Y. 1934.
Ramona Hat Co. Inc. N. Y. 1933.
Ramona Hosiery Company, Inc. N. Y. 1935.
Ramona Lunch Company, Inc. N. Y. 1935.
Ramona, Miss, Frocks, Inc. N. Y. 1935.
Ramona Shoe Company, Inc. N. Y. 1935.
Ramona Tea Room, Inc. N. Y. 1935.
Ramona Theatre Corp. N. Y. 1935.
Ramon's Delicatessen Luncheonette, Inc. N. Y. 1935.
Ramon's Studios, Inc. N. Y. 1935.
Ramos, Baylies & Co. N. J. 1937.
Ramos & Co., Inc. N. J. 1936.
Rampart Realty Co. N. J. 1936.
Ramsay and Fried, Inc. N. Y. 1933.
Ramsay Holding Corporation. N. Y. 1933.
Ramsay Street, Inc. N. Y. 1935.
Ramsdell & Son, Inc. Del. 1934.
Ramsdell Theatre Co. Md. 1935.
Ramsdell Tool & Mfg. Co. Mass. 1933.
Ramses, Inc. Acquired by United Chemical & Drug Co.
Ramses Realty Corp. N. Y. 1934.
Ramsey Comstock Extension, Inc. (Nevada) Charter forfeited 1932.
Ramsey, George W., Inc. N. J. 1935.
Ramsey, Lyon & Humphreys Inc. N. Y. 1934.
Ramsey Oil Corp. Del. 1934.
Ramsey Sales & Service. N. J. 1935.
Ramsgate Mills, Inc. N. Y. 1934.
Ramsig Holding Company, Inc. N. Y. 1935.
Ramur Dress Stores, Inc. N. Y. 1934.
Ramus Finance Corp. N. Y. 1935.
Ramvel Contracting Co., Inc. N. Y. 1934.
Rana Investment Co. Del. 1937.
Ranac Building Corp. N. Y. 1934.
Rance Corp. N. Y. 1935.
Rancho El Cerrito, Inc. Del. 1935.
Rancho Rea Co. Del. 1937.
Rancocas Land Co. N. J. 1934.
Rand Co. North Tonawanda, N. Y. Dissolved August 27, 1927.
Rand Furniture Mfg. Company, Inc. N. Y. 1935.
Rand & Gross, Inc. N. Y. 1935.
Rand Hotels Corp. Mass. 1934.
Rand, John B., Corp. N. Y. 1934.
Rand Peach Co. Del. 1937.
Rand Publishing Co. N. J. 1937.
Rand Realty Corp. Mass. 1934.
Rand, S., Inc. N. Y. 1934.
Rand Sandals, Inc. Mass. 1937.
Rand Whitney & Company, Inc. N. Y. 1935.
Randalia Investment & Securities Co. Md. 1934.

Name State Date Charter Forfeited

Randall Boat Corp. Mount Vernon, N. Y. Dissolved August 9, 1927.
Randall Faichney Co., Inc. Incorporated in Mass. and was engaged in the surgical instrument business with its principal place of business located at Boston, Mass. and a branch at 17 E. 40th Street, New York City in care of Julius H. Kaesen. Mr. Kaesen, who is now located at 15 E. 40th Street, informed us that this company failed several years ago, and that the shares are without value. The company dissolved in 1927 and lost its charter in 1932. (1935.)
Randall, Friedman and Dontzig, Inc. N. Y. 1933.
Randall Iron Works, Inc. N. Y. 1934.
Randall, J., and Bros. Inc. N. J. 1935.
Randall, Leroy D., Inc. N. Y. 1934.
Randall-Lore, Inc. Md. 1934.
Randall & Mishkin Inc. N. Y. 1934.
Randall-Russo Inc. N. Y. 1934.
Randall Stores, Inc. Mass. 1935.
Randall, Underwear Co. Inc. N. Y. 1933.
Randaw Hat Co., Inc. N. Y. 1934.
Randazzo, B., Inc. N. Y. 1933.
Randell, A., Company, Inc. N. Y. 1935.
Randell, Bertha, Inc. N. Y. 1935.
Randello Bros. & Pepl, Inc. N. Y. 1934.
Randitz, Samuel Co. Inc. N. Y. 1933.
Randkay Delicatessen Inc. N. Y. 1934.
Randolph (A. F.), Inc. N. J. 1936.
Randolph Athletic Assn. Mass. 1937.
Randolph Cafeteria, Inc. N. Y. 1935.
Randolph-Central Corp. N. J. 1936.
Randolph Co., Inc. N. Y. 1934.
Randolph, E. A., & Company, Inc. N. Y. 1935.
Randolph Estates Inc. N. Y. 1934.
Randolph Fireworks Co. Mass. 1934.
Randolph Fireworks Mfg. and Display Company, Inc. Mass. 1937.
Randolph & Holbrook Power & Electric Co. Mass. 1934.
Randolph Holding Corp. N. Y. 1934.
Randolph Housing Corp. N. J. 1934.
Randolph (L. F.) & Co. Del. 1935.
Randolph-Macon Coal Co. First mortgage bonds due 1935 have a decree value of $51.33 per $1000. bond. (two payments) with the exception of bonds called "Mackey Group" which received only $2.66 per $1000. bond.
Randolph-Macon Coal Co. The funds for the unstamped bonds are probably held by the Central Hanover Bank & Trust Company, New York City.
Randolph Oldsmobile Inc. N. J. 1934.
Randolph Realty Co. Me. 1934.
Randolph Realty Co. N. J. 1934.
Randolph Realty & Construction Co. N. J. 1934.
Randomtex Dyeing Machine Corp. N. Y. 1935.
Rand's Furs, Inc. N. Y. 1935.
Randward Corp. N. Y. 1934.
Randyan Realty Co., Inc. N. Y. 1934.
Ranesk Products, Inc. Mass. 1935.
Ranft, Frederick, Inc. N. J. 1934.
Rangeburnett Oil Company. Organized in Delaware and was located at 15 Broad St., N. Y. C. The charter of the company was forfeited in 1923. We searched our oil book back to 1919 and found no record of this company's operations. A reliable correspondent of ours informed us in 1921 that the company was a promotion of Paul A. Neuman & Co. which was notorious for its swindles. We submit the shares as worthless.
Rangeley Lake Steamboat Co. Me. 1933.
Rangeley Lakes Driving Club. Me. 1934.
Ranger Gulf Corp. Del. 1935.
Ranger Gulf Corp. of Texas. Del. 1935.
Ranger Oil Company. Incorporated in Delaware and lost its charter in 1923. It was reported in 1919 that the company held leases on property in Texas. In 1920 the officers and promoters of the company were indicted for oil fraud. The company claimed that new wells were being drilled, when as a matter of fact, it was reported, the effort to find oil was abandoned. The shares are absolutely worthless.
Ranger Packing Co. Inc. Del. 1934.
Rango Shipping & Chartering Corp. N. Y. 1935.
Rangos Restaurant Corp. N. Y. 1935.
Ranhofer, John, Inc. N. Y. 1934.
Ranico Realty Corp. N. Y. 1935.
Ranieri Furniture Co, Inc. N. J. 1934.
Ranieri Furniture Corp. N. J. 1934.
Rankin Agency, Inc. N. Y. 1935.
Rankin Finance Assn. N. J. 1934.
Rankin & Fox, Inc. Md. 1934-35.
Rankin-Masse Corp., The. Del. 1936.
Rankin, R. L., Inc. Del. 1937.
Rankin Security Corporation. N. Y. 1933.
Rankin Taxi Service, Inc. N. J. 1935.

Name State Date Charter Forfeited

Rankin Transfer & Storage Company, Inc. Va. 1937.
Rankin, W. M., Co. Del. 1937.
Rankins, F. D., Co., Inc. Mass. 1933.
Ranleigh Operating Corp. N. Y. 1934.
Ranler Realty Corp. N. Y. 1934.
Ranlett Grocery Company. Mass. 1937.
Rann & Soffien, Inc. N. Y. 1934.
Rano Dress Company, Inc. N. Y. 1935.
Rans Operating Company, Inc. N. Y. 1935.
Ransley, D. W., Inc. N. J. 1936.
Ransley's, Inc. N. J. 1937.
Ransom Investment Company. Oregon 1937.
Ransome Construction Co., Inc. N. Y. 1934.
Rantoul, C. W., Company. N. Y. 1935.
Rantoul Chevrolet, Inc. Mass. 1936.
Rantzos Realty Corp. N. Y. 1935.
Ranwool Arts-Color Printing Co. Inc. N. Y. 1933.
Rao Tile Company, Inc. N. Y. 1935.
Rap Realty Co. N. J. 1936.
Rapfield Stores Corp. N. Y. 1934.
Raphael Dress Mfg. Co., Inc. Mass. 1933.
Raphael Hat Company, Inc. N. Y. 1935.
Raphael, Lawrence, Inc. N. Y. 1934.
Raphael, Mathew, Inc. N. Y. 1935.
Raphael (R. K.) Corp. Del. 1935.
Raphael, William J., Inc. N. Y. 1935.
Raphan, S., Carpet Cleaning Service, Inc. N. Y. 1935.
Raphel, Max, Inc. Mass. 1935.
Raphilco Holding Corp. N. Y. 1934.
Rapid Aircraft Corporation. N. Y. 1933.
Rapid City Land & Imp. Co. S. D. 1910.
Rapid Cleansers & Dyers, Inc. Mass. 1935.
Rapid Concrete Construction Units, Inc. Del. 1936.
Rapid Concrete Foundation Corp. N. Y. 1935.
Rapid Credit Co. Inc. N. Y. 1933.
Rapid Delivery Service of Jamestown, Inc. N. Y. 1935.
Rapid Depth-Drill Corp. Del. 1936.
Rapid Drainage Pipe Corp. N. Y. 1934.
Rapid Dress Makers, Inc. N. Y. 1935.
Rapid Educational Chart Company, Inc. N. Y. 1935.
Rapid Embroidery Works, Inc. N. Y. 1934.
Rapid Express, Inc. Idaho 1935.
Rapid Fater Publishing Co., Inc. N. Y. 1934.
Rapid Film Machine Corp. of America. N. Y. 1934.
Rapid Finance Corporation. N. Y. 1933.
Rapid Folding Carton Corp. N. Y. 1934.
Rapid Fur Dressing Company, Inc. N. Y. 1935.
Rapid Machine Works, Inc. N. Y. 1935.
Rapid Marcel Waving Iron Co. Inc. N. Y. 1933.
Rapid Print Service Company, Inc. N. Y. 1935.
Rapid Roofing & Sheet Metal Company, Inc. N. Y. 1935.
Rapid Safety Cutter Co., Inc. N. Y. 1934.
Rapid Service Laundry Corp. N. Y. 1935.
Rapid Stencil Corp. N. Y. 1935.
Rapid Transit Electric RR. Incorporated in Penna. in 1888 and was located at Phila., Penna. Our railroad record for 1890 states that this company purchased equipment from the funds received from the sale of bonds. According to the last statement published only $16,500. of bonds were sold. The record states that the road was never constructed. It appears that when insufficient funds were received the project was abandoned. It was reported in 1903 that the road was not built and that the bonds were without value.
Rapidare, Inc. N. J. 1935.
Rapidgraph Inc. N. Y. 1933.
RapiDryeR Manufacturing Corp. N. Y. 1934.
Rapids Enterprises, Inc. Mass. 1935.
Rapids Furniture Company, Inc. Mass. 1937.
Rapids Warehouse, Inc. Mass. 1937.
Rapids Water Softener Co. Del. 1934.
Rapkin & Greetzman Building Corp. N. Y. 1934.
Rapkin & Heller Building Corp. N. Y. 1934.
Rapkin-Miller Co. Mass. 1935.
Rapoport Art In Coats Inc. N. Y. 1934.
Rapoport Bros., Inc. N. J. 1936.
Rapoport Construction Co., Inc. N. Y. 1934.
Rapoport, D. D., Inc. N. J. 1935.
Rapoport, H., & Company, Inc. N. Y. 1935.
Rapoport, Jacob, & Company, Inc. N. Y. 1935.
Rapoport-Levine Bros. Inc. N. J. 1934.
Rapoport, Maurice, Ltd. N. Y. 1933.
Rapp Engineering Co., Inc. N. Y. 1934.
Rapp Lumber Co. Inc. Del. 1934.
Rapp, Max, & Co. Inc. N. Y. 1933.
Rapp Realty Corporation. N. Y. 1933.
Rappad Shoe Co. Inc. N. Y. 1933.
Rappaport and Appel Inc. N. Y. 1933.
Rappaport, B., Inc. N. Y. 1935.
Rappaport, Ferber & Co., Inc. N. Y. 1934.
Rappaport & Fisher, Inc. N. Y. 1934.
Rappaport and Licht, Inc. N. Y. 1933.
Rap-Pel Lunch Co. Inc. N. Y. 1933.

Name State Date Charter Forfeited

Rappie's Fruitynut Products, Inc. N. Y. 1935.
Rappit Blind Stitching Machine Co. Inc. N. Y. 1934.
Rap-Poo Laboratories, Inc. N. Y. 1935.
Rappoport Industrial Co. Inc. N. Y. 1933.
Rapsey, J. Howard, Inc. N. Y. 1935.
Rapsil Construction Co., Inc. N. Y. 1934.
Rare Gas & Electric Products Co. Inc. Del. 1934.
Rare Gas Tube Corp. N. Y. 1934.
Rare Gaseous Products, Inc. N. J. 1935.
Raritan Amusement Co. N. J. 1935.
Raritan Auto Loan Co. N. J. 1937.
Raritan Barrel Co., Inc. N. J. 1935.
Raritan Bay Realty Co. No. 2. N. J. 1934.
Raritan Corp. N. J. 1936.
Raritan Engineering Co., Inc. Del. 1937.
Raritan Fireproofing Corp. N. J. 1934.
Raritan Fruit Company, Inc. N. J. 1935.
Raritan Laundry Service. N. J. 1935.
Raritan Printing Corp. N. Y. 1935.
Raritan Realty and Finance Co. N. J. 1937.
Raritan Recreation Co., Inc. N. J. 1936.
Raritan Refining Corp. 1st 7s. Bank of Manhattan informed us in March, 1935, that as a result of foreclosure of the mortgage and sale of the lien some years ago and the payment of expenses incident thereto, there was no recovery distributable to the bondholders.
Raritan River Rest Service Station. N. J. 1935.
Raritan Rug Corp. N. J. 1936.
Raritan Theatres, Inc. N. J. 1936.
Raritan Township Publishing Co. N. J. 1937.
Raritan Truck Sales. N. J. 1934.
Raritan Valley Hydro-Electric Co., Inc. N. J. 1936.
Raritan Valley Oil Company. N. J. 1935.
Raritan Weekly Times Publishing and Printing Co. Inc. N. J. 1934.
Rarity Press, Inc. N. Y. 1935.
Ra-Rose Specialty Shop, Inc. N. Y. 1935.
Raschke, Harry, Inc. N. Y. 1935.
Rasco Auto Corp. N. Y. 1935.
Rasgood Realty Co. Inc. N. Y. 1934.
Rashbak Realty Company, Inc. N. Y. 1935.
Rashbam & Ginsberg, Inc. N. Y. 1935.
Rashbaum's Inc. Md. 1937.
Rashti, H., & Company, Inc. N. Y. 1935.
Rasinsky, Harry, Inc. Md. 1935.
Raska Garage Co., Inc. N. Y. 1934.
Raska Mfg. Co. Inc. N. Y. 1934.
Raskin, Joseph, Inc. N. Y. 1935.
Raskin Shapiro, Inc. N. Y. 1935.
Rasmar Realty Corp. N. Y. 1934.
Rasmussen, Holger L., Inc. N. J. 1935.
Rasofix Corp. of America. N. Y. 1935.
Rasoft, A. H., Inc. N. Y. 1935.
Rasp, Christopher J., Inc. N. Y. 1935.
Rassman Brewing Co., Inc. Del. 1937.
Raswin Realty Co., Inc. N. Y. 1934.
Ratcliffe, S. M., Grain Corp. N. Y. 1935.
Ratekin Grate Company, The. N. D. 1936.
Rath, Joe, Inc. N. Y. 1935.
Rathbone, D. L., & Sons, Inc. (Fla.) Va. 1937.
Rathburn, R. S., Contracting Co. Del. 1934.
Rathdrum Electric Co. Acquired by American States Public Service Co.
Rathjen Coal Co., Inc. N. Y. 1934.
Rathjen, J., Inc. N. Y. 1935.
Rathkopf, E. A., Company, Inc. N. Y. 1935.
Rathner-Greenswar, Inc. N. Y. 1935.
Rathner-Kurzweil, Inc. N. Y. 1935.
Rathskeller Company. R. I. 1935.
Rathskeller, Inc., The. Oregon 1937.
Ratiner Holding Corp. N. Y. 1935.
Rational Vegetarian & Dairy Restaurant, No. 2, Inc. N. Y. 1935.
Ratner Electric Manufacturing Co., Inc. N. Y. 1934.
Ratner's Dairy Lunch, Inc. N. J. 1934.
Ratner's Drug Company, Inc. N. Y. 1935.
Ratnoff, Nathan, Inc. N. Y. 1934.
Ratnoff Trading Corp. N. Y. 1935.
Ratoff, Gregory, Theatrical Enterprises, Inc. Del. 1936.
Raton Water Works Co. of New York. The United States District Court, for the District of New Mexico, at Albuquerque, N. Mex., holds $400. for the First Mortgage 5% bonds due 1935, to be distributed at the rate of $5.92 per $1000. bond.
Ratowitz & Scheininger, Inc. N. J. 1934.
Ratowsky & Zawatsky Inc. N. Y. 1934.
Ratshap Garage Corp. N. Y. 1934.
Ratti Carrara Marble Inc. Mass. 1934.
Rattner-Held, Inc. N. Y. 1933.
Ratzman, Inc. N. J. 1935.
Raubenheimer Drug Co., Inc. N. J. 1936.
Rauburn Clothing Company, Inc. N. Y. 1935.
Rauch, I., Inc. N. Y. 1933.

Name State Date Charter Forfeited

Rauch, Jack, Inc. N. Y. 1933.
Rauch James & Co. N. J. 1936.
Rauch Shoe Co. Mass. 1936.
Rauchwein Hardware Company, Inc. N. Y. 1935.
Rauchwerger Realty Corp. N. Y. 1935.
Rauff & Company, Inc. N. Y. 1935.
Rauh, John M., Inc. N. Y. 1935.
Raum, John C., & Son, Inc. Md. 1935.
Raunt Chemical Co. Inc. N. Y. 1933.
Raupp Mfg. Company, Inc. N. Y. 1935.
Rausch, W. F., Inc. N. Y. 1935.
Rauston Mfg. Co. Inc. N. Y. 1933.
Rauwit Realty Corp. N. Y. 1935.
Raved, Maurice, Inc. N. Y. 1935.
Raven & Beacon Gold Mines, Inc. Cripple Creek, Colo. It was reported on Nov. 28, 1936, that the directors of this company had approved the sale of its properties to the Elkton Co. for 400,000 shares of its stock.
Raven Honey Dew Mills, Inc. Del. 1936.
Raven Mining Company, Ltd. Idaho 1936.
Raven Painting Corp. N. Y. 1935.
Raven Realty Co. N. J. 1937.
Raven Rock Rest, Inc. N. J. 1934.
Raven Stationery Company, Inc. N. Y. 1935.
Ravening, Alfred W., Inc. Mass. 1937.
Ravenna Construction Company, Inc. N. Y. 1935.
Ravenna Mosaic Co. N. J. 1937.
Ravenswood Fur Fabrics Inc. N. Y. 1934.
Ravenswood Sash and Door Co., Inc. N. Y. 1934.
Ravese Stevedoring Corporation. N. Y. 1933.
Ravich, I., & Sons, Inc. N. Y. 1935.
Ravioli Machine Corp. of America. N. Y. 1934.
Ravioli Machine and Food Products Co., Inc. N. Y. 1934.
Ravioli Mfg. & Supply Company, Inc. N. Y. 1935.
Ravista Realty Corp. N. Y. 1934.
Ravson Holding Corp. N. Y. 1934.
Raw Foods Corp. Del. 1936.
Raw Silk Distributing Corp. N. Y. 1935.
Rawak Patents & Hat Linings Corp. N. Y. 1935.
Rawhide Coalition Mines Company. (Nevada) The First National Bank of Reno, Nevada, reported on April 22, 1938, that they learned from one of the company's incorporators that the company has been out of business for at least 10 or 15 years and is of the opinion that the stock has no value.
Rawig Amusement Corporation. N. Y. 1934.
Rawitz & Adnepos Inc. N. Y. 1934.
Rawl Corp. Del. 1935.
Rawley's. N. J. 1934.
Rawlings Corp. N. J. 1934.
Rawlings Implement Co. Md. 1934.
Rawmer Corp., The. Del. 1937.
Rawson Sales Co. Inc. Del. 1935.
Ray Amusement Corp. N. J. 1937.
Ray Bros. Corp. N. Y. 1935.
Ray Chain Stores, Inc. N. J. 1934.
Ray Consolidated Copper Co. Property and assets were sold to the Nevada Consolidated Copper Co Each share of Ray stock received $15. in cash, plus $1.94 for interest. The Ray stock must be exchanged for Nevada Debentures at the Guaranty Trust Company, New York City, before receiving cash. The interest may amount to more at this time.
Ray Construction Co. Inc. Md. 1936.
Ray Copper Company. Succeeded by Ray Copper Mines which went into Receiver's hands in 1902. The latter company was dissolved in 1911. The property was sold to the Ray Consolidated Copper Co., and then to Nevada Consolidated Copper Co., in which Hayden, Stone & Co., is interested. We found no evidence that the bonds of the Ray Copper Co., have any value. It is our opinion that the company was not properly financed in the beginning, nor was the property properly developed.
Ray Cotton Co. Mass. 1933.
Ray & Davidson, Inc. Del. 1937.
Ray Detective Agency and Merchants Secret Service, Inc. Mass. 1933.
Ray Distributing Corp. N. Y. 1935.
Ray Dress Shop, Inc. Mass. 1933.
Ray Farmers Union Elevator Co. Ray, N. D. 1935.
Ray Fish Packing Co. Inc. N. Y. 1933.
Ray-Ford Realty Co., Inc. N. Y. 1934.
Ray Furniture Co. Mass. 1933.
Ray Hercules Mines, Inc. Acq. by Nevada Consolidated Copper Co.
Ray Investment Co. Ore. 1935.
Ray Investment, Inc. Mass. 1937.
Ray Jewelry Co. Inc. N. Y. 1934.
Ray Mont Theatrical Productions, Inc. N. Y. 1934.
Ray-O-Lite Corp. N. Y. 1934.
Ray-O-Television Manufacturing Corp. Md. 1937.

Name State Date Charter Forfeited

Ray, Peggy, Dress Co., Inc. N. Y. 1934.
Ray, Peggy, Inc. N. J. 1936.
Ray Productions, Inc. N. Y. 1935.
Ray Products Corp. N. Y. 1935.
Ray Properties, Inc. N. Y. 1934.
Ray-Rose Drinks, Inc. N. Y. 1935.
Ray Shoe Co., Inc. Mass. 1934.
Ray-X Inc. Del. 1934.
Rayal Corp. N. Y. 1934.
Rayam Dress Company, Inc. N. Y. 1935.
Rayana Dress Company, Inc. N. Y. 1935.
Rayarn Corporation. N. J. 1935.
Rayben Realty Co., Inc. N. Y. 1934.
Rayben Shirt Shops, Inc. N. Y. 1935.
Rayben Trucking Corp. N. Y. 1935.
Raybern Dyeing Co., Inc. N. J. 1937.
Raybest Novelty & Mfg. Company, Inc. N. Y. 1935.
Raybin Shoe Corp. N. Y. 1935.
Raybin's Beach Amusement Co. Inc. N. J. 1934.
Raybird Realty Co., Inc. N. Y. 1934.
Rayburn Novelty Shops, Inc. N. Y. 1933.
Rayburne Reproductions, Inc. N. Y. 1935.
Rayco Company, Inc. N. Y. 1935.
Rayco Realty Co., Inc. N. J. 1937.
Raycol International Corp. Md. 1936.
Raycort Company, Inc. N. Y. 1935.
Ray-Dio Oil Burner Co. R. I. 1935.
Ray-Dio-Ray Health Laboratories. Ore. 1936.
Raydol Realty Corp. N. J. 1936.
Raydon Electrical Appliance Company, Inc. N. Y. 1935.
Raydon Mfg. Co. Mass. 1933.
Rayell Estates, Inc. N. J. 1934.
Rayem Millinery Corporation. N. Y. 1933.
Rayfan Realty Corp. N. Y. 1935.
Rayfield Fuelomatic Company, Inc. N. Y. 1935.
Rayfield Oil Burner Co. Inc. N. Y. 1933.
Rayfuss Hats, Inc. N. Y. 1935.
Raygold Theatre Corporation. N. Y. 1933.
Rayl Mfg. Co. Inc. N. Y. 1933.
Raylaine, Inc. Del. 1934.
Rayland Corporation. W. Va. 1937.
Raylastex Corp. N. Y. 1935.
Raylaw Corporation. N. Y. 1933.
Raylee Building Corp. N. Y. 1934.
Raylick Realty Corp. N. Y. 1935.
Raylipp Realty Co., Inc. N. J. 1936.
Raylite, Inc. N. J. 1935.
Raylite Sign Company, Inc. N. Y. 1935.
Raylo Clock Company. N. J. 1935.
Ray-Lo Investment & Holding Co. of Paterson, New Jersey. N. J. 1935.
Rayman Barnak Holding Corp. N. Y. 1935.
Raymann Bootery, Inc. N. Y. 1935.
Raymar Holding Co. N. J. 1936.
Raymel Hat Frame Co., Inc. N. Y. 1934.
Raymer Pictures, Inc. Del. 1936.
Raymond, A. J., Co. Mass. 1933.
Raymond Boulevard Realty Company, Inc. N. J. 1935.
Raymond Cake Co., Inc. N. Y. 1934.
Raymond Cellometer Corp. N. Y. 1934.
Raymond Coffee Shop, Inc. N. Y. 1935.
Raymond Construction Co. Del. 1937.
Raymond Construction Co. N. J. 1934.
Raymond Garage, Inc. N. Y. 1935.
Raymond, Gordon F., Company. Mass. 1937.
Raymond, Harry, Inc. Mass. 1933.
Raymond Holding Co. N. J. 1937.
Raymond Kimball & Sons, Inc. Mass. 1933.
Raymond, L., & Co. Inc. N. Y. 1933.
Raymond Land Co. The American Trust Co. of San Francisco, Calif. holds an unclaimed balance of $202.49 in the name of this company.
Raymond Machinery & Repair Company, Inc. N. Y. 1935.
Raymond, Madame, Inc. N. Y. 1935.
Raymond Oil Co. Del. 1936.
Raymond Painting Company, Inc. N. Y. 1935.
Raymond Paper Co. Inc. Me. 1935.
Raymond Paper Company, Inc. Maine 1936.
Raymond Parenteau, Inc. N. J. 1934.
Raymond Press, Inc. N. Y. 1934.
Raymond Productions, Inc. N. Y. 1935.
Raymond Realty Co. N. J. 1934.
Raymond Realty & Investment Co. N. J. 1936.
Raymond, Robert, Co., The. Del. 1937.
Raymond-Serigano Co., Inc. N. Y. 1934.
Raymond Shoe Co. Mass. 1935.
Raymond Taxi Corp. N. Y. 1934.
Raymond Theatrical Corporation. N. Y. 1933.
Raymond, Walter, Co. Inc. Del. 1934.
Raymond Weaving Company, Inc. N. Y. 1935.
Raymonde Shoe Co., Inc. N. Y. 1934.
Raymonds Cafeteria, Inc. N. Y. 1935.
Raymond's Hardware, Inc. N. Y. 1935.

Name	State	Date Charter Forfeited
Raymond's Stores, Inc.	N. Y.	1935.
Raymore Construction Corp.	N. Y.	1935.
Raymore Organ Corporation.	N. Y.	1933.
Rayner Broadcasting Corp.	Del.	1935.
Rayner Mfg. Co.	Mass.	1933.
Raynette, Inc.	N. Y.	1933.
Raynham Nurseries, Inc.	Mass.	1935.
Raynor Corp.	N. J.	1936.
Raynor, W. E., Co. Inc.	N. J.	1934.
Raynor's Fur Corp.	N. Y.	1935.
Rayolite Advertising Corp.	N. Y.	1935.
Rayon Assets Corporation of N. J.	N. J.	1935.
Rayon Braid Corp.	N. Y.	1935.
Rayon Chemical Works, Inc.	N. J.	1935.
Rayon Converting Corp.	N. Y.	1935.
Rayon Development Corp.	N. Y.	1934.
Rayon Distributing Corp.	N. Y.	1934.
Rayon Dress Company, Inc.	N. Y.	1935.
Rayon Dye Works, Inc.	R. I.	1935.
Rayon Equipment and Engineering Corp.	Del.	1934.
Rayon Industries, Inc. Receiver appointed in July 1935. In Oct. 1936, the court ordered the company liquidated. In April 1937 the stock was offered at 1/4 with no bids. We found no further market and know of no value for the stock.		
Rayon Plumbing Co., Inc.	N. Y.	1934.
Rayon Processing Company.	N. J.	1935.
Rayon Ribbon Company, Inc.	N. J.	1935.
Rayon Service Studio.	N. J.	1935.
Rayon Silk Corp.	N. Y.	1935.
Rayon Textile Corporation.	N. J.	1935.
Rayon Underear Co., Inc.	N. Y.	1934.
Rayonese Yarns Corp.	N. J.	1934.
Raypark Corporation.	N. Y.	1933.
Raypor Construction Corp.	N. Y.	1934.
Ray's Furniture Inc.	N. Y.	1934.
Ray's and Rossbach Commercial Photography Inc., The.	N. Y.	1933.
Raysam Realty Co., Inc.	N. Y.	1934.
Rayseta Yarns Corp.	N. Y.	1935.
Raysim Holding Corporation.	N. J.	1935.
Raytex Corporation, The.	N. Y.	1933.
Raytheon Lamp Co.	Mass.	1936.
Raytonic Electrical Appliances, Inc.	N. Y.	1934.
Raywood Company, Inc.	N. Y.	1933.
Raywood Realty Co.	N. J.	1936.
Rayzet, Inc.	Mass.	1936.
Raz Delivery, Inc.	N. Y.	1935.
Razor Blade Vending Corp. Ltd.	Del.	1934.
Razor Export Corp.	N. Y.	1935.
Razor Products Corp.	N. Y.	1935.
Re Cigar, Inc.	Del.	1936.
Rea-Fifth Avenue Co.	N. J.	1936.
Rea Homes, Inc.	N. J.	1935.
Rea, Margot, Inc.	N. Y.	1935.
Rea Reta Boudoir Vanlle' Corp.	N. Y.	1934.
Rea Reta Corp.	Del.	1935.
Rea-Stegman Construction Co.	N. J.	1936.
Reach, A. L., Textile Company, Inc.	N. Y.	1935
Read Clothing Company, Inc.	N. Y.	1935.
Read, E. B., & Son Co.	Md.	1934.
Read (George C.), Inc.	Del.	1935.
Read Hotel Co. Inc.	Mass.	1934.
Read & Providence Holding Co.	N. J.	1936.
Read-Taylor Co.	Md.	1936.
Reade, A. B., Co.	Mass.	1934.
Reade, A. L. & Company, Inc.	N. Y.	1935.
Reade Desk Co., Inc.	N. Y.	1934.
Reade, Jane, Inc.	N. Y.	1934.
Reade Mfg. Co.	N. J.	1937.
Reade Silk Corp.	N. Y.	1935.
Reader Editors Inc.	N. Y.	1933.
Reades Lane Syndicate, Inc.	N. Y.	1934.
Reade's Plainfield-Perth Amboy Theatres Co.	N. J.	1937.
Readey (John M.) Inc.	Del.	1935.
Reading Brewing Corp. of Maryland.	Md.	1937.
Reading Chemical Co.	Del.	1937.
Reading Cold Storage & Ice Co. Reported in bankruptcy in 1933.		
Reading Co'd Storage and Ice Co.	Del.	1936.
Reading Dairy Co.	Mass.	1933.
Reading Grain Co.	Mass.	1934.
Reading, Helen, Inc.	N. Y.	1934.
Reading Hudson, Essex Motors, Inc.	Del.	1936.
Reading Mutual Fire Insurance Co.	Del.	1937.
Reading Plumbing Supply Co., Inc.	Mass.	1934.
Reading Press, Inc.	N. Y.	1935.
Reading Pretzel Bakeries, Inc.	Del.	1934.
Reading Soft Water Laundry, Inc.	Mass.	1935.
Reading Standard Motorcycle Co. Acquired by American Bosch Magneto Corp.		
Reading Transit & Light Co. Name changed to Reading Transit Co.		
Reading Wood Heel Co.	Mass.	1934.
Readington Water Co. of New Jersey.	N. J.	1934.
Readville Speedway, Inc.	Mass.	1936.
Ready Finance Corp.	N. Y.	1934.
Ready Laundry Service Inc.	N. Y.	1933.
Ready Mixed Sales Cor.	N. Y.	1935.
Ready Motor Service Inc.	N. Y.	1933.
Ready Products Co.	N. J.	1935.
Ready Realty and Investment Co.	N. J.	1934.
Ready Reference Directory Co.	Del.	1936.
Ready-To-Use Concrete Co.	N. J.	1934.
Ready-To-Wear Bulletin Inc.	N. Y.	1933.
Ready-To-Wear Buyers' Inc.	N. Y.	1933.
Ready-To-Wear Publishing Co. Value of 1st Mtge. Bonds dated Dec. 5, 1920. Incorporated in New York and was located at 281 Fifth Ave., N. Y. C. The charter of the company was cancelled by proclamation in 1929. We found no value to the bonds and therefore they are worthless. Mr. Arthur J. Lewy, a former officer of the company, now resides at 101 Seminole Ave., Forest Hill, L. I. (1934.)		
Readylite Co. Inc.	N. Y.	1933.
Readysharp Chalk Corp.	N. Y.	1934.
Reagle, Frank H., Inc.	N. Y.	1935.
Real Appetizers, Inc.	N. Y.	1933.
Real Art Form & Fixture Co. Inc.	N. Y.	1933.
Real Art Press, Inc.	N. Y.	1935.
Real Art Studios, Inc.	N. Y.	1934.
Real Beauty Shops.	N. J.	1934.
Real Builders, Inc.	N. Y.	1935.
Real Bread Co. Inc.	N. J.	1934.
Real-Cast Stone Co. Inc.	N. Y.	1933.
Real De Quadalupe Mining Corp. Inc.	Del.	1934.
Real Dollar Service, Inc.	N. Y.	1935.
Real Economy Sales System, Inc.	N. Y.	1933.
Real Estate Advertising Company, Inc.	N. Y.	1935.
Real Estate Board of N. Y., Bldg. Company, Inc.	N. Y.	1935.
Real Estate Bond & Share Corp.	Del.	1934.
Real Estate & Building Company.	Mass.	1937.
Real Estate Building Co., Inc.	N. Y.	1934.
Real Estate Co. Inc.	Md.	1935.
Real Estate Co. of New Brunswick, N. J.	N. J.	1934.
Real Estate Corp. of Brockton.	Mass.	1934.
Real Estate Corp. of New York City.	N. Y.	1935.
Real Estate Corporation of Ridgewood.	N. J.	1934.
Real Estate Daily Bulletin, Inc.	N. Y.	1934.
Real Estate Development Company.	Md.	1937.
Real Estate Development Corp.	N. J.	1934.
Real Estate Digest Incorporated.	N. Y.	1934.
Real Estate Exchange of New Jersey.	N. J.	1934.
Real Estate Headquarters of Brownsville and East New York, Inc.	N. Y.	1934.
Real Estate Holding & Investment Corp.	Md.	1935.
Real Estate Indemnity Co.	Md.	1934.
Real Estate Investors of Mass., Inc.	Mass.	1935.
Real Estate Listing Bureau, Inc.	N. Y.	1935.
Real Estate Loan & Trust Company, New York City, 1890. Name changed to Real Estate Trust Company of New York, March 26, 1894.		
Real Estate Management Co.	Del.	1937.
Real Estate Management Company.	W. Va.	1937.
Real Estate Merchants.	N. J.	1935.
Real Estate Mortgage Co. of Baltimore.	Del.	1935.
Real Estate Mortgage Company.	W. Va.	1937.
Real Estate News Corp.	N. Y.	1935.
Real Estate News, Inc.	Mass.	1933.
Real Estate Operating Corp. of New York.	N. Y.	1935.
Real Estate Publishing Co., Inc.	N. J.	1937.
Real Estate Reconstruction Corp.	Mass.	1936.
Real Estate Reporting & Service Co. Inc.	Del.	1934.
Real Estate Sales Co.	Del.	1937.
Real Estate Salvage Corporation.	N. J.	1935.
Real Estate Securitiy Exchange, Inc.	N. Y.	1935.
Real Estate Service Corp.	Va.	1936.
Real Estate Title and Abstract Co., The.	N. J.	1937.
Real Estate Title Co. Inc.	Md.	1934.
Real Estate Title Guarantee Co.	Md.	1935.
Real Estate Trust Co., The.	Del.	1937.
Real Estate Trust Company, New York, 1871. Name changed to Manhattan Trust Company, June 14, 1886.		
Real Estate Trust Company of New York, 1890. Name changed to Fulton Trust Company, May 21, 1906.		
Re-Al Fruit Beverage Co., Inc.	N. J.	1935.
Real Hat Company, Inc.	N. Y.	1935.
Real Ice Cream Corp.	N. Y.	1935.
Real Investment Corp.	N. J.	1937.
Real Land Holding Corporation.	N. J.	1935.
Real Live Automobile Tire Service, Inc.	N. Y.	1935.
Real-Made Frocks, Inc.	N. Y.	1935.
Real Mortgage Co.	N. J.	1934.
Real Oil Corp.	Del.	1934.
Real Property Enterprises Company, Inc.	N. Y.	1935.

Name State Date Charter Forfeited

Real Reel Corp. of N. J. N. J. 1936.
Real Ruling Service, Inc. N. Y. 1935.
Real Service Buying Syndicate, Inc. N. Y. 1935.
Real Service Hosiery Mills. N. J. 1937.
Real Service Stations, Inc. N. J. 1934.
Real Silk Underwear Corp. N. Y. 1934.
Real-Size Dresses, Inc. N. Y. 1934.
Real Thing, Inc. N. Y. 1935.
Real Trading Corp. N. Y. 1935.
Realart Shirt Co., Inc. N. Y. 1934.
Realart Shoe Mfg. Company, Inc. N. Y. 1935.
Realart Theatre Co. Md. 1934.
Realclub Corporation. N. J. 1935.
Realcraft Dresses, Inc. N. Y. 1933.
Reale Realty Co., Inc. N. J. 1935.
Reale Service Station, Inc. N. Y. 1933.
Realfoods Corp. Md. 1937.
Realhold Mortgage Corp. N. J. 1937.
Realhome Corp. N. Y. 1935.
Realistic Advertising & Mfg. Co. N. J. 1937.
Realistic Displays, Inc. N. J. 1935.
Realistic Game Co. Inc. N. J. 1934.
Reality Publishing Corp. N. Y. 1935.
Realmer Company, Inc. Va. 1937.
Realtalk Distributing Corp. N. Y. 1935.
Realtor's and Builder's Security Co. Delaware. Name changed to Statewide Security Corp., July 2, 1927.
Realtors' Mortgage and Investment Co. N. J. 1936.
Realty Advisory Corporation. N. Y. 1933.
Realty Assets Corp. Del. 1934.
Realty Associates. Name changed to New York Investors, Inc.. Stock believed to have an exchange value.
Realty Associates of Texas, Inc. Del. 1935.
Realty Auction Co. N. J. 1936.
Realty Builders Corp. N. Y. 1934.
Realty Bureau. Incorporated in New York in 1904 and had an office in New York City. It was reported that the company had dissolved in 1905. The shares in our opinion are without value.
Realty Bureau Inc. N. Y. 1934.
Realty Clearance Inc. N. Y. 1934.
Realty & Commercial Co. Platt, Field & Taylor, attorneys, located at 120 Broadway, New York City, informed us in 1924, that this company was in liquidation, and that the First Mortgage bondholders may receive 25% on their holdings.
Realty Co. of Bergen County. N. J. 1937.
Realty Co. of Cranston. R. I. 1935.
Realty Conservation Corp. N. Y. 1935.
Realty Control Corp. N. Y. 1934.
Realty Corp. N. J. 1937.
Realty Corp. Providence, R. I. Receiver appointed in 1926. No value found for stock since then.
Realty Corp., The. Del. 1937.
Realty Corp. of Cambridge. Mass. 1933.
Realty Credit Co. Del. 1935.
Realty Developer, Inc. Md. 1934.
Realty Dev. Co. Md. 1935.
Realty Development and Holding Corporation. N. J. 1935.
Realty Engineering Corp. N. Y. 1934.
Realty Enterprises, Inc. N. J. 1935.
Realty Estates, Inc. Md. 1937.
Realty Exchange Corp. N. Y. 1934.
Realty Factoring Corp. N. Y. 1935.
Realty Fee Co. N. Y. 1934.
Realty Financial Corp. Del. 1934.
Realty Foundation, Inc. The City Bank Farmers Trust Company, New York City, made a payment of $95. on each $1000. 6% Series A bond due 1938. The Continental Bank & Trust Company of New York City, made the following payments on each $1000. bond: 6% Series B due 1938—$236.50.; 6% Series C bonds due 1938—$146.08.; 6% Series D bonds due 1938—$120.60.; 6% Series E bonds due 1938—$107.66.
Realty Foundation, Inc. Del. 1936.
Realty Funding Corp. N. J. 1937.
Realty Holding Company. N. J. 1935.
Realty Holding Company. Oregon 1938.
Realty Holding Corp. Va. 1936.
Realty In River-View-Manor Inc. N. Y. 1934.
Realty Industrial Co. Inc. N. J. 1934.
Realty & Investing Co. N. J. 1936.
Realty Investment Co. of East Orange. N. J. 1934.
Realty & Investment Co. of New Jersey. N. J. 1934.
Realty Investment Co. of Philadelphia. Del. 1936.
Realty Investors, Inc. N. J. 1936.
Realty Liquidation Corp. Del. 1935.
Realty Listing Exchange. N. J. 1936.
Realty & Mtge. Co. Md. 1936.
Realty Mtge. Co. R. I. 1935.
Realty Mortgage and Finance Co. Del. 1934.

Name State Date Charter Forfeited

Realty Mortgage Investment Corp. Mass. 1934.
Realty Operating Co. N. J. 1936.
Realty Owners Service, Inc. Del. 1937.
Realty Owners Service, Inc. N. Y. 1935.
Realty Paint Specialties Co. N. J. 1937.
Realty Painting & Decorating Company, Inc. N. Y. 1935.
Realty Participators Corp. N. Y. 1935.
Realty Promoters Corp. N. Y. 1934.
Realty Purchasing Co. Inc. N. J. 1934.
Realty Realization Corp. Del. 1935.
Realty Repair Co. Inc. Md. 1934.
Realty Sales Co. N. Y. 1933.
Realty Sales Corp. N. J. 1934.
Realty Securities Co. Second mortgage 4% bonds due 1903 have a decree value of 10%.
Realty Securities Co. Funds for unstamped bonds are held by the Title Guarantee & Trust Company, Brooklyn, N. Y.
Realty Securities Corporation. Ore. 1935.
Realty Security Corporation. Value of Preferred and Common Stock. Mr. William F. Moore, a former officer of the corporation, located at 22 Journal Square, Jersey City, New Jersey, informed me on May 10, 1937, that this corporation went into receivership in January 1930, and was liquidated a few months thereafter. There was no equity left for the capital stock. Therefore, I submit the preferred and common shares as worthless as of December 21, 1936.
Realty & Security Exchange, Inc. W. Va. 1937.
Realty Specialists, Inc. Md. 1937.
Realty Supplies, Inc. Mass. 1935.
Realty Trading Company. Md. 1937.
Realty Trust Co., Atlanta, Ga. Trust Co. of Ga., is probably paying the dividends on the Dividend Cfts. of this Co.
Realty Trust Corp. Md. 1934.
Realty Union, Inc. N. Y. 1934.
Realty Value Refunding Co. Inc. Del. 1934.
Realty Window Shade Company, Inc. N. Y. 1935.
Realworth Realties, Inc. N. Y. 1935.
Reama Realty Corp. N. Y. 1934.
Reams Furniture Co., Inc., Walter L. Va. 1936.
Rean Building Corp. N. Y. 1934.
Reap-Marler Company, Inc. N. Y. 1935.
Rear Vision, Inc. N. J. 1935.
Reardon Boiler Co. Mass. 1933.
Reardon & Company. R. I. 1937.
Reardon, Edward J., Company, Inc. N. Y. 1935.
Reardon Laundry Co. N. J. 1937.
Reardon, P. N. Y. 1934.
Reardon, P. J., Inc. N. J. 1934
Reardon Trucking Corp. N. J. 1937.
Reardon, Walter J., Trucking Co., Inc. N. J. 1936.
Reardon Warehouses, Inc. N. Y. 1933.
Reasner, Frank C., Co., Inc. N. Y. 1934.
Reasonable Credit Corp. N. Y. 1935.
Reasonable Fur Coat Mfg. Co., Inc. N. Y. 1934.
Reasonable Leather Goods Company, Inc. N. Y. 1935.
Reb Co., Inc. N. J. 1937.
Reba Homes, Inc. N. J. 1936.
Rebbur Rubber Co. Inc. N. Y. 1933.
Rebe Realty Corp. N. Y. 1934.
Rebecca Coat Co., Inc. N. Y. 1934.
Rebecca Cornwall Tea Rooms, Inc. N. Y. 1933.
Rebecca & Silton Inc. N. Y. 1934.
Reben Trading Corp. N. Y. 1935.
Rebko Realty Corp. N. Y. 1934.
Rebman Corporation. N. J. 1935.
Re-Bo Products Co. Mass. 1933.
Rebot-Prime Shoe, Inc. Mass. 1934.
Rebro Realty Corp. N. Y. 1934.
Rebstock, Armendinger and Kunze, Inc. N. Y. 1934.
Rebuilt Earphones Co., Inc. N. Y. 1934.
Re Built Homes, Inc. N J. 1935.
Rebum Holding Corp. N. Y. 1934.
Reburg Hat Co., Inc. N. Y. 1934.
Reburg, Inc. N. J. 1936.
Recepto Mfg. Co., Inc. N. Y. 1934.
Rech Bakery Corp. N. Y. 1934.
Recher Bros. Ltd. N. J. 1934.
Recine Beverages & Importing Corp. N. Y. 1933.
Reciprocal Plan, Inc. N. Y. 1934.
Recip-Roto Engine Co. Del. 1935.
Reckard's Checker Taxi, Inc. Ore. 1935.
Recker Luggage Manufacturing Co. N. J. 1934.
Reclaimed Rubber Products Company. Mass. 1937
Reclaimo Sales Corp. Del. 1936.
Reclamation Company of America, The. Del. 1936.
Reco Machinery Corp. N. Y. 1935.
Recometre Company of America. Incorporated in New York and was located at 689 11th Ave., N. Y. C. in 1911. President, J. Forbes Potter; Secretary, Edward S. Gellatly; Director, Arnold W. Francis. In

Name State Date Charter Forfeited

1914 the company was out of business. The Chemical Bank & Trust Co. informed us that they have not heard from the company for a great many years. The only quotation we found for the bonds, was a sale of $3100. of bonds at auction on November 26, 1921 at $2. for the lot. It would therefore appear that the bonds and stock are without value.

Reconstructing & Repairing Motor Car Corp. N. Y. 1933.

Re-Construction Corporation. N. J. 1935.

Reconstruction Engineering Corp. N. J. 1936.

Record Book Cabinet Co. N. J. 1935.

Record of Christian Work Co. Mass. 1934.

Record Dress Co. Inc. N. Y. 1934.

Record Executive Personnel Service, Inc. Del. 1934.

Record Garage, Inc. N. Y. 1935.

Record Mfg. Co., Inc. N. J. 1936.

Record-O-Cast Inc. Del. 1935.

Record-O-Mat, Inc. N. Y. 1935.

Record Pictures, Inc. N. Y. 1935.

Record Publishing Company of Eugene. Ore. 1935.

Record Realty Co. Ore. 1936.

Record Search Company, Inc. N. Y. 1935.

Record Trading Corp. N. Y. 1935.

Recorded Radio Corp. N. Y. 1935.

Recording Devices Co. Dayton, Ohio. Receiver appointed in 1924. No market for stock since then.

Recording Scales Co. Md. 1935.

Recovery Finance Corp. Del. 1937.

Recovery Process, Inc. N. Y. 1935.

Recreating Bowling Co., Inc. Del. 1937.

Recreation Bowling & Billiard Academy of Allentown, Inc. Del. 1935.

Recreation Community Realty Corp. N. Y. 1934.

Recreation Land Company, Inc. Mass. 1937.

Recreation and Travel Corp. N. Y. 1934.

Recreations Holding Company, Inc. N. Y. 1935.

Recro Distributors, Inc. N. Y. 1934.

Rectal and Colon Institute. N. J. 1936.

Rectified Combustion Corp. Del. 1934.

Rectified Combustion Corp. Inc. Del. Charter forfeited 1933. Stock worthless.

Rector Co. Del. 1935.

Rector Estates, Inc. N. J. 1935.

Rector Investment Corp. N. J. 1937.

Rector Parking Co. N. J. 1937.

Rector Taxi Corp. N. Y. 1935.

Rector, W. H., & Company, Inc. Md. 1937.

Rector's Cafeteria Inc. N. Y. 1934.

Red Appliance Mfg. Company, Inc. N. Y. 1935.

Red Arrow Dyestuff Co. Inc. N. Y. 1933.

Red Arrow Mines, Inc. It was reported on October 24, 1936, that the company is dormant, but still holds its properties intact. Senator V. C. Herrin, president of the company, is located at Idaho Springs, Colorado.

Red Arrow Products, Inc. N. J. 1936.

Red Ash Smokeless Coal Company. W. Va. 1937.

Red Ball Freight Line, Incorporated. Ore. 1935.

Red Bank Amusement Co. N. J. 1934.

Red Bank Auction House and Furniture Exchange, Inc. N. J. 1935.

Red Bank Brake Service. N. J. 1936.

Red Bank Brewery Co. N. J. 1937.

Red Bank Development Company. N. J. 1935.

Red Bank Economy Building Co. N. J. 1936.

Red Bank Furniture Co. N. J. 1934.

Red Bank Garage Company, Inc. N. J. 1935.

Red Bank Mfg. Co. N. J. 1936.

Red Bank Paper Co., Inc. N. J. 1936.

Red Bank Park Corp. N. J. 1935.

Red Bank Players, Inc. N. J. 1937.

Red Bank Poultry Supply Co. N. J. 1937.

Red Bank Riverside Realty Co. N. J. 1935.

Red Bank Sanitary Sewer Co. N. J. 1937.

Red Bird Corp. Del. 1934.

Red Bird Hat Company, Inc. N. Y. 1935.

Red Boy, Inc. Del. 1937.

Red-C Corp. N. Y. 1934.

Red Cab, Inc. Del. 1935.

Red Checker Fuel Company, Inc. W. Va. 1937.

Red Circle Dairies, Inc. N. Y. 1935.

Red Comet News Corp. Del. 1937.

Red Cross Co., The. Mass. 1934.

Red Dart Motor Transfer Co. Del. 1936.

Red Deer Consolidated Silver Mining Company. Incorporated in New Jersey in 1880 and was located at Camden, N. J. Its term of existence expired on Sept. 1, 1900. We searched our mining records back to 1900 and found no record of this company. It is our opinion that the company went out of existence before 1900 and that the shares have no value.

Red Dog Corp. Del. 1935.

Red Dust, Inc. N. Y. 1933.

Red E Agencies, Inc. N. Y. 1935.

Name State Date Charter Forfeited

Red-E-Data Inc. N. J. 1934.

Red Eagle Products Co., Inc. N. Y. 1934.

Red Elephant Mining Co. Address, Lawson, Colorado, in care of Robert C. Lane.

Red Front Grocery Stores, Inc. N. Y. 1934.

Red Front Meat Co. Inc. N. J. 1934.

Red Front Radio Stores, Inc. N. Y. 1935.

Red Hand Auto Painting Co. Inc. N. Y. 1933.

Red Hand Cab Co., Inc. N. Y. 1934.

Red Hill Florence Mining Company, (Nevada) Mr. E. Marks, President, located at 639 S. Spring Street, Los Angeles, Calif., reported on April 28, 1938, that there have been 33 assessments on this stock, the last being on October 16, 1933. Stock in default was probably sold at auction and has no value. Stock on which all assessments have been paid is quoted at 1¢ per share on the San Francisco Mining Exchange.

Red Hill Mining Company. Ariz. 1931

Red Hill Mining Company. Succeeded by Red Hill Florence Mining Company in 1916. There have been 28 assessments levied to January 1930 on the stock of the new company. Therefore, as no assessments were paid, the shares were sold for the assessments. Any shares of the former company are absolutely worthless.

Red Hill Mining & Milling Company. Idaho 1936.

Red Hill Silk Mills, Inc. N. J. 1935.

Red Hills Oil, Inc. N. Y. 1934.

Red Hook Cold Storage Co. Red Hook, N. Y. Name changed to Red Hook Storage Co., Oct. 10, 1927.

Red Hook Steam Cider Works, Inc. N. Y. 1934.

Red Horse Lunch Co., Inc. N. Y. 1934.

Red Horse Mining Company. Ltd. Incorporated in 1904 in Idaho and was located at Harrison, Idaho at last accounts. Assessment No 14 of 3 mills was levied in 1923. The company only did assessment work, by contract, from 1924 to 1929. If the assessments were not paid the stock is apparently worthless. Stock on which the assessments have been paid had no market at any time near 1932.

Red Jacket Mortgage & Holding Corp. N. Y. 1935.

Red Jacket Press. N. Y. 1935.

Red Jacket Transportation Company. W. Va. 1937.

Red Knight, Inc. N. Y. 1934.

Red Lark Mining Company. Idaho 1936.

Red Lion Service Stations Inc. N. Y. 1933.

Red Lion Stores, Inc. Md. 1937.

Red Mens Hall, Inc. Va. 1937.

Red Metal Mining Co. Acquired by Anaconda Copper Mining Co.

Red Mountain Consolidated Copper Mines Co. Incorporated in Arizona in 1917 and has filed no reports nor paid any franchise taxes since 1919. The corporation is legally dead, its charter having expired by statutory limitation on July 12, 1927. Therefore, deponent submits the shares as worthless as of February 20, 1931.

Red Oak Airport Corp. Del. 1937.

Red-Oint-A. Chemical Co. Me. 1935.

Red Owl Stores, Inc. Mass. 1937.

Red Peak Scenic Ry. Co. The United States National Bank of Denver, Colo., informed us on May 19, 1937, that the assets of this company were sold at foreclosure sale and did not bring sufficient to take care of the delinquent taxes and costs of the foreclosure proceedings. The bonds have no value.

Red Ribbon Underwear Co. Inc. N. Y. 1933.

Red Riding Hood Stores, Inc. Mass. 1933.

Red River Iron Mfg. Co. Securities were issued in 1872 including bonds due 1892. The bonds were reported as worthless in 1904 and therefore submit them as such as of this time.

Red River Land & Oil Co. Md. 1926.

Red River Loan Co. Del. 1935.

Red River Stone Co. Del. 1935.

Red River Valley Honey Producers, Inc. Fargo, N. D. North Dakota charter forfeited in 1937.

Red River Valley Land & Dev. Co. First Cons. 6% bonds due 1930 received par. Gen. & Ref. 5% bonds due 1932 received stock of Westdale Farms, Inc., par for par.

Red Robin Holding Corp. N. J. 1936.

Red Rock Consolidated Mining Company. Value of Capital Stock, Par $1. Incorporated in Arizona and stock was reported of unknown and undetermined value by Allen Property Custodian in 1919. We have been unable to find any trace of the company or evidence to show that the stock ever had a value. We believe the company is out of existence and the stock worthless.

Red Rose Gold Mines Co. Idaho 1935.

Red Rosé Products, Inc. N. Y. 1934.

Red Rose Shops, Inc. N. Y. 1935.

Red Seal Dollar Hat Stores, Inc. N. Y. 1935.

Name State Date Charter Forfeited

Red Seal Film Exchanges, Inc. N. Y. 1935.
Red Seal Holding Corp. N. Y. 1934.
Red Seal Tube Company, Inc. N. Y. 1935.
Red Star Awning & Drapery Co., Inc. N. Y. 1934.
Red Star Bakery, Inc. N. Y. 1935.
Red Star Dairy, Inc. N. Y. 1935.
Red Star Damp Wash Laundry, Inc. Del. 1935.
Red Star Embroidery Work Inc., The. N. Y. 1933.
Red Star Garage Inc. N. Y. 1933.
Red Star Groceries, Inc. N. Y. 1935.
Red Star Service Station, Inc. N. Y. 1935.
Red Star Slipper Co., Inc. N. Y. 1934.
Red Star Transportation Co. Va. 1936.
Red Taxi Co., Inc. of Winthrop. Mass. 1934.
Red Top Cab Co. Del. 1935.
Red Top Cab Co. Idaho 1935.
Red Top Cab Co. N. J. 1936.
Red Top Garage, Inc. N. J. 1936.
Red Top Taxicab Corporation. N. J. 1935.
Red Top Transportation Co. Ore. 1935.
Red Valley Realty Co. N. J. 1937.
Red Warrior Mining Co. (Minnesota) Our records indicate that the property of this company was purchased by the Moscow Silver Mines Co., of Salt Lake City, Utah for 600,000 shares of its stock. The 600,000 shares were turned over to the Red Warrior for fee title to its property. Letters addressed to the Moscow and Red Warrior have not been returned. The shares of the Moscow Silver Mines are listed in Salt Lake City. We suggest that you contact a bank at Duluth to determine the status of your stock. The Moscow shares were quoted last November at 1¼¢ per share. Brokers in New York are quoting them at ¼¢ per share. At this rate the Red Warrior shares should be worth about 1¼¢ per share. (12/19/36)
Red Water Lake, Inc. Va. 1936.
Red Wing Flying Service, Inc. Mass. 1933.
Red Wing Oil Co. Mass. 1935.
Red Wing Orchards, Inc. Mass. 1935.
Redbird Steamship Corp. Del. 1936.
Redbro Realty Corp. N. Y. 1935.
Redden, John J., Corp. N. Y. 1935.
Redden Resilient Wheel Co. Mass. 1933.
Redding & Co., Inc. N. Y. 1934.
Reddock & O'Brien Inc. N. Y. 1933.
Reddy, Edmund L., Plumbing Co., Inc. Mass. 1933.
Reddy-Spred Corp. N. J. 1937.
Reddy Tee Co., Inc. N. J. 1937.
Redeemer Realty Corp. N. Y. 1934.
Redemption Realty Corp. N. Y. 1935.
Redencion Co., The. Del. 1936.
Reder Holding Corp. N. Y. 1934.
Redes & Geier, Inc. N. Y. 1934.
Re Devoire Trading Corp. N. Y. 1934.
Redgate Bros. Inc. Mass. 1933.
Redifone Corp. of America. N. Y. 1935.
Rediker Bros. Corp. N. Y. 1935.
Re-Discount Co. of America. Del. 1934.
Redivivum Corporation. N. J. 1935.
Redland Corp. N. J. 1937.
Redlands, Inc. Md. 1935.
Redlhammer & Bomboy, Inc. Del. 1937.
Redlich & Panzer, Inc. N. Y. 1934.
Redlinger & Hansen Co., Wahpeton, N. D. 1935.
Redlinghouse, Jacob, Inc. N. J. 1936.
Redlip Realty Corp. N. Y. 1934.
Redlow Corp. Mass. 1936.
Redlus & Galo, Incorporated. N. J. 1935.
Redman and Crews Co., Inc. N. J. 1935.
Redman, E. M., Company, Inc. Located at Peabody, Mass., and was dissolved by the Superior Court for Essex County on Dec. 20, 1937.
Redman, James Fater, Inc. N. Y. 1933.
Redman & Klinger, Inc. N. Y. 1933.
Redman Steamship Corp. Del. 1936.
Redmen Archeries, Inc. N. J. 1934.
Redmin Clothing Company, Inc. N. Y. 1935.
Redmond Box Company. Oregon 1937.
Redmond, Jack, Inc. N. Y. 1934.
Redmy Corp. N. J. 1937.
Redned Realty Corp. N. Y. 1935.
Rednib Realty Co. of Long Branch. N. J. 1935.
Rednor Realty Corp. N. Y. 1935.
Re-Do System, Inc. N. Y. 1934.
Redona Construction Corporation. N. Y. 1933.
Redorb Holding Corp. N. Y. 1934.
Redrod Estates, Inc N. Y. 1935.
Redros Restaurants, Inc. N. Y. 1934.
Redskin Mining Company. Incorporated in Oklahoma on December 30, 1918 and was located at Miami, Okla. President, F. R. Bouldin, Miami, Okla.; V. Pres., D. H. Wilson, Vinita, Okla.; Sec'y, L. B. Hering, Miami, Okla.; Treas., L. B. Hering, Miami, Okla. The property consisting of a lease on the Wright Land, of this company was acquired by the Boska Mining Co. The mill of the Boska was destroyed by fire in 1930. At last reports the new company intended to rebuild the mill. The present address of L. B. Hering is Miami, Okla.
Redskin Mining Company. (Okla.) Mr. L. B. Hering informed us that the company failed in 1920 and there was no equity left for the stock which is without value. (1935.)
Redstone Material & Supply Company, Inc. N. Y. 1935.
Redstone Silk Corp. N. Y. 1934.
Reducemor Co. of America, Inc. Ore. 1935.
Reduction Furnaces, Inc. Del. 1937.
Reduction Supply Company, Inc. N. Y. 1935.
Reducto Girdle Company, Inc. N. Y. 1935.
Redwood Building Corp. N. Y. 1934.
Redwood Creek Lumber Co. Del. 1936.
Redwood Distributors, Inc. Md. 1937.
Redwood-Plessis Dairy Corporation. N. Y. 1933.
Redwood Realty Corp. N. Y. 1934.
Redycut Products, Inc. N. Y. 1934.
Redyns Building Co., Inc. N. J. 1936.
Ree Corp. Del. 1934.
Reebala Sales Corp. N. Y. 1935.
Reeber's Radio Salon, Inc. N. Y. 1935.
Reece Shoe Machinery Co. Me. 1935.
Reeco, Incorporated. N. J. 1935.
Reed Associated Merchants, Inc. Del. 1936.
Reed & Baum, Inc. N. J. 1934.
Reed & Bryan Inc. N. Y. 1933.
Reed, C. B., Co. Inc. Mass. 1933.
Reed, Charles B., Inc. N. Y. 1933.
Reed & Co. Del. 1936.
Reed Construction Corp. N. Y. 1935.
Reed, Craig, Shoe Co. Mass. 1934.
Reed, D. R., & Co., Inc. N. Y. 1934.
Reed, Dr. A., Cushion Shoe Co. Mass. 1935.
Reed (F. S.) Co. Inc. Del. 1935.
Reed, Florence, Inc. N. Y. 1935.
Reed Furniture Corporation. N. Y. 1933.
Reed Garden Homes, Inc. Ore. 1935.
Reed Gas Brake Co., Inc. Mass. 1936.
Reed, George H., Inc. N. J. 1935.
Reed Harvesting Machine Co. Del. 1935.
Reed, Harvey Corp., The. N. Y. 1935.
Reed Hotel Co. Del. 1936.
Reed Investment, Inc. Ore. 1936.
Reed, Morton H., Inc. N. Y. 1935.
Reed Motor Co. Ore. 1935.
Reed, N. R., Co. Mass. 1935.
Reed Novelty Co. Del. 1934.
Reed Oil Burner Corporation. N. Y. 1933.
Reed, Oliver A., Inc. N. J. 1936.
Reed, Russell A., Inc. N. Y. 1935.
Reed, S. J., & Co., Inc. Mass. 1936.
Reed Service, Inc. N. Y. 1935.
Reed Shop, Inc. N. Y. 1935.
Reed & Wack, Inc. N. Y. 1934.
Reed's Batavia, Inc. N. Y. 1935.
Reeds, Inc. Oregon 1937.
Reed's Lockport, Inc. N. Y. 1935.
Reed's Money Loan Office. N. J. 1936.
Reeds Stores Corp. Idaho 1936.
Reedsport Meat Market, The. Ore. 1935.
Reedsport Realty Company, The. Ore. 1935.
Reedsport Tow Boat Company. Ore. 1935.
Reedy Specialty Co., Inc. Mass. 1935.
Reedy's American Tours, Inc. Del. 1935.
Reel, H. S., & Co., Inc. N. Y. 1934.
Reel Restaurant, Inc. N. Y. 1936.
Reels-Tic Animated Sign Corp. of America. Md. 1936.
Reelnews Corp. N. Y. 1935.
Reenstra (A.), & Co. N. J. 1937.
Reenstra Realty Co. N. J. 1937.
Rees, Elias, & Son, Inc. N. Y. 1933.
Rees, Harry K., Inc. N. Y. 1933.
Rees, Herbert, Sign, Inc. N. Y. 1935.
Rees Manufacturing Company. Ore. 1935.
Rees Manufacturing Corp. Del. 1936.
Rees, Mary, Corp. N. Y. 1934.
Rees & Rees, Inc. Md. 1934.
Rees, Taylor and Company, Incorporated. N. J. 1935.
Rees, W. S., Teaming & Rigging Co., Inc. Mass. 1935.
Reese, Jerome, Inc. N. Y. 1935.
Reese Open Kitchen, Inc. N. Y. 1935.
Reeser, Edwin O., Inc. Del. 1934.
Reesor Import Company, Inc. N. Y. 1935.
Reeves Co., Inc. N. Y. 1934.
Reeves-Dobie Silver Mines, Ltd. Incorporated in Ontario in June, 1917 and was located at 426 Powers Bldg., Rochester, N. Y., and Gowganda, Ontario. It was reported that in 1920 the company went into hands of a receiver and 213 bags of concentrate in

Name State Date Charter Forfeited

transit were seized to satisfy a judgment against the company for wages. The Mines Information Bureau reported in 1931 that the company's property was lost through indebtedness and is now defunct. The property reverted to the owners, S. Christopherson of Toronto, Ont., and J. Skobba of Minneapolis. The shares in our opinion are worthless.

Reeves & Ferguson, Inc. N. Y. 1935.
Reeves Foundry Company. The Trenton Trust Company of Trenton, N. J., holds $334.50 to redeem a $500. First Mortgage 6% Series A bond No. 19.
Reeves, Galleries Inc. N. Y. 1933.
Reeves & Hall, Inc. N. Y. 1934.
Reeves, Inc. N. J. 1936.
Reeves-Kaussner, Inc. N. Y. 1935.
Reeves, Martha De Haas, Co. N. J. 1936.
Reeves (Paul S.) & Co. Del. 1935.
Reeves Waste Co. R. I. 1935.
Refet Realty Corp. N. Y. 1934.
Reff and Co. Inc. Del. 1934.
Reffahsel Co. N. J. 1937.
Reffie Polcari. N. J. 1935.
Re-Fill Brush Corp. N. Y. 1935.
Refinancial Realty Co. N. J. 1934.
Refinancing Mortgage Co. N. J. 1936.
Refined Amusement Co. N. J. 1934.
Refined Cotton Sales Corporation. N. Y. 1933.
Refined Pickle Works, Inc. N. Y. 1935.
Refined Realty Corp. N. Y. 1934.
Refined Shoe Company, Inc. N. Y. 1935.
Refined Steel Products Co. Del. 1934.
Refined Utilities, Inc. Del. 1935.
Refiners Marketing Company. Mass. 1937.
Refiners Oil Co., Dayton, Ohio. Acq. by Standard Oil Co. of Ohio.
Refinery Engineering Corp. N. Y. 1934.
Refinery Products Distributing Co. Del. 1937.
Refining Products Corp. Del. 1934.
Refinoil Manufacturing Corp. Del. 1934.
Reflect-A-Lite, Inc. Md. 1936.
Reflectograph Corp. Del. 1934.
Reflectograph Corp. Mass. 1937.
Reflect-O-Lite Company, Inc. N. Y. 1935.
Reflector Polishing Cloth Co., Inc. N. J. 1936.
Reflector Supply Corp. N. Y. 1935.
Reflectors Patent Corp. N. Y. 1935.
Reflex Display Corp. N. Y. 1935.
Reflex Engineering Corporation. N. J. 1935.
Reform Initial Company, Inc. N. Y. 1935.
Reforma Mining Co. of Delaware. The following letter was received from S. H. Squire, Supt. of Banks, in Charge of Liquidation of the Guardian Trust Co. of Cleveland, Ohio, in reply to a request as to whether any further liquidating dividends would be paid on the 2nd Preferred stock: "We advise that upon dissolution in 1930 there was lodged with us the only remaining unliquidated asset, a claim against the Mexican Government for damage to the mines by Revolutionaries. The claim has been filed with a Joint Commission created by the Governments of the United States and Mexico. It is understood that if the claim is allowed, payments will be made over a period of years. We recommend that the stock be held even though it seems doubtful if anything further will be realized."
Reforma Mining and Milling Company. N. J. 1935.
Reformation Films, Inc. N. Y. 1935.
Refrectory Company, The. Oregon 1938.
Refresho Mfg. Co. Md. 1934.
Refrigerated Motor Truck Corporation. N. J. 1935.
Refrigerating Company, Inc. R. I. 1937.
Refrigerating Engineering Company, Inc. Mass. 1937.
Refrigerating Equipment Co. Del. 1937.
Refrigeration Corp. of America. N. J. 1936.
Refrigeration Crate, Inc. Incorporated in New York on Sept. 25, 1925 and gave no address. Chas. H. McGuire, President; C. W. Caldwell, Jr., Treasurer. Mr. Caldwell, Jr., was located at Devonshire Apts., 112th St. & Broadway, N. Y. C. Upon inquiry at this address, Mr. Caldwell had moved and left no address. The only other record we found regarding the company was that the company's directors and stockholders had a meeting at the First National Bank of Princeton, N. J., in 1928 to increase the capital stock. (1934.)
Refrigeration Crate, Inc. Mr. C. W. Caldwell. Jr., located at one Hoxsey St., Williamstown. Mass., informed us that Mr. C. W. Caldwell. Sr., was Treasurer of the company and is now located at 45 Hicks St., Brooklyn, N. Y. (1934.)
Refrigeration Crate, Inc. N. Y. 1934.
Refrigeration Equipment Company. Oregon 1938.
Refrigeration Service Co., Inc. N. Y. 1934.
Refrigeration Service Company. Mass. 1937.

Name State Date Charter Forfeited

Refrigerator Express Lines, Inc. Del. 1935.
Refugio-Woodsboro Oil and Gas Co. Del. 1936.
Refund Investment Credit Holding Co. N. J. 1936.
Reg Reb Co. Del. 1937.
Regal Apparel Company. Mass. 1937.
Regal Art Novelty Embroidery Company, Inc. N. Y. 1935.
Regal Bag Co., Inc. N. J. 1935.
Regal Baking Corp. Mass. 1933.
Regal Beauty Shops, Inc. N. J. 1935.
Regal Brief Case Company, Inc. N. Y. 1935.
Regal Building Company, Inc. N. Y. 1935.
Regal Chromeplate Corp. N. Y. 1935.
Regal Cleaning & Dyeing Co. N. J. 1934.
Regal Cloak & Suit Company. N. Y. 1935.
Regal Clothes. N. J. 1936.
Regal Coffee Pot, Inc. N. Y. 1935.
Regal Construction Corp. N. Y. 1934.
Regal Corset Co. Mass. 1933.
Regal Delicatessen Co. N. J. 1934.
Regal Delicatessen & Lunch Room, Inc. N. Y. 1935.
Regal Delivery Company, Inc. N. Y. 1935.
Regal Doll Manufacturing Co., Inc. N. J. 1935.
Regal Electrical Sales Co., Inc. N. Y. 1934.
Regal Extracts and Specialty Company, Inc. N. Y. 1935.
Regal Finance Corp. N. Y. 1935.
Regal Food Shops, Inc. N. Y. 1935.
Regal Furniture Co. Inc. N. Y. 1933.
Regal Gasoline Stations, Inc. N. Y. 1934.
Regal Hardware Co. N. J. 1937.
Regal Homes Corp. N. Y. 1934.
Regal Hotel, Inc. N. Y. 1935.
Regal Lamp Mfg. Co., Inc. N. Y. 1933.
Regal Leather Goods Co., Inc. N. Y. 1934.
Regal Mail Service Inc. N. Y. 1933.
Regal Manufacturing Co. Mass. 1934.
Regal Mfg. Co., Inc. N. J. 1937.
Regal Millinery, Inc. Mass. 1934.
Regal Mining Corp. Del. 1934.
Regal Necropolis Co. Del. 1936.
Regal Oil & Gas Co., Tulsa, Okla. (Del.) Stock has a liquidating value of $2. per share. Collect from E. C. Benedict & Co., 71 Broadway, New York City. The final dividend was 11¢ per share, paid in 1938.
Regal Outfitting Company, Inc. N. Y. 1935.
Regal Outlet Corp. N. J. 1936.
Regal Palms Luncheonette, Inc. N. Y. 1934.
Regal Pastry Company, Inc. N. Y. 1935.
Regal Printing Company, Inc. N. Y. 1935.
Regal Publishing Corp. Del. 1936.
Regal Radio Corporation. N. Y. 1933.
Regal Realty Co. Inc. Md. 1934.
Regal Restaurant Corp. Del. 1937.
Regal Revues, Inc. N. Y. 1934.
Regal Silk Hosiery & Knitting Mills, Inc. Va. 1937.
Regal Style Shop, Inc. N. Y. 1934.
Regal Toy Company, Inc. N. Y. 1935.
Regal Underwear Mills, Inc. N. Y. 1934.
Regal Woodworking Co., Inc. N. Y. 1934.
Regale Coffee Shop, Inc. Ore. 1935.
Regalis Garage Corp. N. Y. 1935.
Regalite Corp. of America. N. Y. 1935.
Regan Bus Corp. N. Y. 1934.
Regan Construction Co., Inc. Md. 1934.
Regan & Dunn, Inc. N. Y. 1934.
Regan Fuel Oil Co., Inc. N. Y. 1934.
Regan, Inc. N. Y. 1935.
Regan Investment Co. Fessenden. N. D. 1935.
Regan, Janet, Inc. N. Y. 1935.
Regan, Lawrence, and Co. Del. 1937.
Regan, Lawrence P., Inc. N. Y. 1934.
Regan and Lyness Elevator Company. N. D. 1936.
Regan, Marquis, Inc. N. Y. 1935.
Regan Meat & Poultry Co., Inc. N. Y. 1934.
Regan Storage & Trucking Corp. N. Y. 1935.
Regan, Thomas J., Co. Del. 1937.
Regas, John, Inc. N. J. 1935.
Regat Realty Company, Inc. N. Y. 1935.
Regber Drug and Chemical Company, Inc. N. Y. 1933.
Regelb Realty Corp. N. Y. 1934.
Regent Assn. Shares Inc. Del. 1934.
Regent Cigar Co., Inc. N. Y. 1934.
Regent Coal Company, Inc. N. Y. 1935.
Regent Coat & Dress Shops, Inc. N. J. 1934.
Regent Coffee Pot, Inc. N. Y. 1935.
Regent Co. N. J. 1937.
Regent Contractors, Inc. N. Y. 1935.
Regent 5 Cent & 10 Cent Lunchrooms, Inc. Del. 1937.
Regent Electric Co. New York City. Name changed August 5, 1927 to Regent Electric Construction Co.
Regent Embroidery Inc. N. Y. 1934.
Regent Enterprises, Inc. N. Y. 1933.
Regent Finance Co., Inc. N. Y. 1934.

Name State Date Charter Forfeited

Regent Fur Corp. N. Y. 1935.
Regent Furniture Company, Inc. N. Y. 1935.
Regent Garage Co. Mass. 1933.
Regent Gasoline & Oil Co., Inc. N. J. 1935.
Regent Gasoline and Service Stations, Inc. N. Y. 1935.
Regent Haberdashers Inc. N. Y. 1934.
Regent Holding Co. Md. 1934.
Regent Holding Company. N. J. 1935.
Regent Holding Corp. N. Y. 1935.
Regent Leather Goods Corp. N. Y. 1935
Regent Paint & Varnish Corp. N. J. 1937.
Regent Parking Co. N. J. 1936.
Regent Productions, Inc. N. Y. 1935.
Regent Realty Co., The. Del. 1937.
Regent Sales Stores, Inc. N. Y. 1935.
Regent Securities Corp. N. Y. 1935.
Regent Sweet Shoppe, Inc. N. J. 1937.
Regent Theatre Corp. Va. 1937.
Regent Theatre, Inc. Mass. 1937.
Regent Trading Corp. N. Y. 1935.
Regent Yarn Dye Works, Inc. N. J. 1934.
Reger Building Corp. N. Y. 1935.
Reger-Goldstein Company, Inc. N. Y. 1935.
Reger, H., Inc. N. Y. 1935.
Reger Inc. N. Y. 1934.
Regford, Inc. N. J. 1935.
Reggie's Dress Shops, Inc. N. Y. 1935.
Regin Realty Corp. N. Y. 1935.
Regina Bag Co., Inc. N. Y. 1934.
Regina Gas Co. Del. 1937.
Regina Hat Frame Co., Inc. N. Y. 1934.
Regina Institute, Inc. N. Y. 1935.
Regina Luncheonette Inc. N. Y. 1933.
Regina Realty Corp. N. J. 1935.
Regina Shoe Company, Inc. N. Y. 1935.
Regina Silk Hosiery Co., Inc. N. J. 1935.
Regional Fair of The Genesee Country, Inc. N. Y. 1935.
Regional Operating Corp. N. J. 1937.
Regional Publications, Inc. Mass. 1934.
Regis Specialty Shops, Inc. N. Y. 1935.
Register Oil Company. Incorporater in Oklahoma, located at Tulsa, Okla. Charter of company cancelled on March 27, 1935 for failure to report and pay fees in accordance with the Corporation License Law. Last report of the company filed Aug. 6, 1929, lists the following officers: President, E. S. Hammonds, Tulsa, Okla.; Vice Pres., C. W. Chapman, Elizabeth, N. J.; Secretary, A. E. Hill, Tulsa, Okla.; Treasurer, C. A. Woodall, Elizabeth, N. J.; Directors, D. H. Townley, Elizabeth, N. J., Thomas C. Colt, Orange, N. J., Clarence W. Singer, Orange, N. J. Principal office was located at 810 Mayo Bldg., Tulsa, Okla.
Register Publishing Co., Inc. N. Y. 1934.
Register Trading Corp. N. Y. 1935.
Regit Corp. N. Y. 1935.
Regmar Cafeteria, Inc. N. Y. 1935.
Regmor Construction Corp. N. Y. 1934.
Regnaire Amusement Corp. N. Y. 1935.
Regnaw Corp. Del. 1937.
Regnaw Realty Co., Inc. N. J. 1937.
Regnier's, Inc. N. Y. 1935.
Regnis Realty Corp. N. Y. 1934.
Regnis Taxy Corp. N. Y. 1935.
Regnu Corp. N. Y. 1935.
Rego Furniture Sales Rooms Inc. N. Y. 1933.
Rego Park Bakeries, Inc. N. Y. 1935.
Rego Realty Investment Co., Rego Park, L. I. We found no record of this company. Letters addressed to the company were returned market "Unknown."
Regross, Inc. N. Y. 1934.
Regun Amusement Company, Inc. N. Y. 1935.
Regun Construction Corp. N. Y. 1935.
Regus Realty Co. N. J. 1936.
Rehabilitation Corp., The. Del. 1937.
Rehberger & Saul Inc. N. Y. 1933.
Reher Auto Sales Corp. N. Y. 1935.
Rehill, John W., Inc. Md. 1934.
Rehm & Jaffe, Inc. N. Y. 1935.
Rehms Holding Corp. N. J. 1937.
Rehm's, Mme., Haircraft Shop, Inc. N. Y. 1933.
Rehobeth Dev. Corp. Md. 1934.
Rehoboth Beach Volunteer Fire Co., The. Del. 1936.
Rehoboth Heights Development Co. Del. 1934.
Rehso Corp. N. Y. 1934.
Reiben Film Corporation. N. Y. 1933.
Reiber Bird Homes, Inc. N. Y. 1933.
Reibstein & Bloom, Inc. N. Y. 1935.
Reich Bakery, Inc. N. J. 1937.
Reich Coat Co., Inc. N. Y. 1934.
Reich, I., & Co., Inc. N. Y. 1934.
Reich, J., & Co., Inc. N. Y. 1934.
Reich, L., and Son Inc. N. Y. 1933.
Reich Realty Co. N. J. 1935.

Name State Date Charter Forfeited

Reich Realty Company, Inc. N. Y. 1935.
Reich & Weiss Cloaks & Suits, Inc. N. Y. 1935.
Reichard, E. G., Fur Dyeing Corp. N. Y. 1934.
Reichbach-Wells, Inc. N. Y. 1934.
Reichenbach, C. L., Inc. N. Y. 1934.
Reichenberg Co. Inc. N. Y. 1933.
Reicher Furs, Inc. N. Y. 1935.
Reicher, Schneider & Connor. N. J. 1934.
Reichhart, Theodore, Inc. Md. 1937.
Reichhelm, G. L., Laboratory, Inc. Del. 1934.
Reichlin Importing Co., Inc. N. Y. 1934.
Reichman, George F., & Co. Del. 1934.
Reichman, M., and Sons. N. J. 1937.
Reichmann, M. M., Inc. N. Y. 1935.
Reich's Drug Store, Inc. N. J. 1936.
Reichstetter & Kelley, Inc. N. J. 1936.
Reico Upholstering Co., Inc. N. Y. 1934.
Reid Aircraft Co. Ltd. Montreal, Que. Acq. by Curtiss Reid Aircraft Co., Ltd.
Reid (C. A.), Piano Company. N. J. 1937.
Reid, C., for Concrete, Inc. N. Y. 1933.
Reid (C. M.) Coffee Co. Del. 1935.
Reid-Cushion Land & Cattle Co. The Los Angeles First National Trust & Savings Bank, Los Angeles, Calif., distributed 10 shares of stock of Sellgman Livestock & Land Co., on each $1000. First 6½% bond due 1924-38.
Reid, David C., Co. N. J. 1935.
Reid, David C., Inc. Del. 1936.
Reid, David, Jr., Company, Inc. N. Y. 1935.
Reid, Doris Inc. N. J. 1935.
Reid Fire Proof Sash & Door Co., Inc. N. Y. 1934.
Reid, H. S., Corp. N. Y. 1935.
Reid, H. Stewart, & Company, Inc. N. Y. 1935
Reid Hand Laundry, Inc. N. Y. 1935.
Reid, John, & Company, Inc. N. Y. 1935.
Reid, John H., Inc. N. Y. 1933.
Reid Knitting Mills, Inc. N. Y. 1934.
Reid, Lenox S., Inc. N. J. 1935.
Reid Mill & Lumber Co. Del. 1935.
Reid Piston Co. Mass. 1935.
Reid Products Co., Inc. N. Y. 1934.
Reid, William J., & Co., Inc. Md. 1934.
Reid's Candies, Inc. Mass. 1935.
Reid's Incorporated of Elizabeth. N. J. 1936.
Reid's Evergreen Fruit Market, Inc. N. Y. 1935.
Reif Appliance Corp. Del. 1936.
Reiff and Cohen, Inc. N. Y. 1934.
Reiff & Farber Dress Co., Inc. N. Y. 1934.
Reiff, J., Dress Corp. N. Y. 1935.
Reiffel, William, Inc. N. Y. 1935.
Reiffin & Grossman Inc. N. Y. 1933.
Reigrod & Sher Kosher Delicatessen, Inc. N. Y. 1935.
Reikes, Meyer, Inc. N. Y. 1934.
Reiley (Julius H.), Inc. Del. 1935.
Reilibud Research & Development Company, Inc. N. Y. 1935.
Reilly, Anthony B., Inc. N. Y. 1935.
Reilly & Callaghan, Inc. N. Y. 1934.
Reilly Cannon Fuel Company. Incorporated in Colorado and is located at 17 Battery Place, N. Y. C. The company pays dividends of $7.50 per share and will do so until 1942. The company earns about $8.00 per share. The book value of the stock as carried on the books is $1. per share. In our opinion the stock was worth for tax purposes about $50. per share as of Oct. 13, 1933.
Reilly, Charles, Securities Corp. N. Y. 1935.
Reilly & Fitzpatrick, Inc. N. J. 1935.
Reilly & Gillar, Inc. N. Y. 1934.
Reilly, Inc. Del. 1934.
Reilly, J. C., and Co. Del. 1934.
Reilly, James M., Inc. N. J. 1935.
Reilly and Johann, Inc. N. Y. 1934.
Reilly, Johann, and Koswick, Inc. N. Y. 1934.
Reilly, John, Co. N. J. 1937.
Reilly, John J., Stevedoring Co. Inc. N. Y. 1933.
Reilly, Joseph A., Inc. N. J. 1934.
Reilly, Mark P., Inc. N. J. 1935.
Reilly & Morrison Co. N. J. 1936.
Reilly-Peabody Coke Co. Acquired by Peabody Coke Co.
Reilly & Reynolds, Inc. R. I. 1937.
Reilly & Rost, Inc. N. Y. 1935.
Reilly & Scott, Inc. N. Y. 1935.
Reilly Trucking Co., Inc. N. J. 1936.
Reiman, Alfred, Inc. N. J. 1935.
Reiman, H., Inc. N. Y. 1935.
Rein Box Spring Co. Inc. N. Y. 1933.
Rein & Edelman, Inc. N. Y. 1935.
Rein Realty Corp. N. Y. 1935.
Rein Rainwear Corp. N. Y. 1935.
Rein & Richin, Inc. N. Y. 1933.
Rein, William, Inc. N. Y. 1934.
Reindeer Laundry Corp. N. Y. 1934.

Name	State	Date Charter Forfeited
Reindeer Taxi Corp.	N. Y.	1934.
Reine, George, Theatrical Costumes, Inc.	N. Y.	1934.
Reineking, E., Automobile Supply Co.	N. Y.	1934.
Reiner Distributing Company.	Md.	1937.
Reiner, Louis, Inc.	N. Y.	1934.
Reiner Pharmacists Inc.	N. Y.	1934.
Reiner, Sam, Sales Corp.	N. Y.	1935.
Reiner Service Stations, Inc.	N. J.	1935.
Reiner's Rotaprint, Inc.	Del.	1936.
Reines, Rabbi Isaac Jacob, Publication Society Inc.	N. Y.	1933.
Reinforced Cravat Corp.	N. Y.	1935.
Reinforced Rubber Floor Corp.	N. Y.	1934.
Reinforced Stucco Building and Contracting Corp.	N. Y.	1935.
Reingold's Jewelers.	Ore.	1935.
Reinhard Feddersen, Inc.	N. Y.	1933.
Reinhard Trucking & Rigging Corp.	N. J.	1935.
Reinhardt Building Co. Inc.	N. J.	1934.
Reinhardt, George W., Co., Inc.	Mass.	1936.
Reinhardt & Wiener, Inc.	N. Y.	1935.
Reinhardt's, Inc.	N. J.	1937.
Reinhart Corp.	Md.	1935.
Reinhart, Kanter & Company, Inc.	N. Y.	1935.
Reinhold Corporation.	N. J.	1935.
Reinholt Exploration and Development Co.	Del.	1934.
Reinhorn, Joe, Inc.	N. Y.	1934.
Reinhorn Shops, Inc.	N. Y.	1935.
Reinko Realty Corp.	N. Y.	1934.
Reinig Detective Agency, Inc.	N. J.	1936.
Reinis, H. E., Company, Inc.	N. Y.	1935.
Reinis, M., Inc.	N. Y.	1935.
Reinlieb. Haines Co.	N. J.	1934.
Reinmark Printing Corp.	N. Y.	1935.
Reinshield & White Inc.	N. Y.	1933.
Reinstatement Service Corp.	N. Y.	1935.
Reinstein & Lieberman Fur Co. Inc.	N. Y.	1933.
Reinstein's, H., Sons, Inc.	N. Y.	1934.
Reinus Construction Co. Inc.	N. Y.	1934.
Reinus, E. S., Co., Inc.	N. Y.	1934.
Reis Cigar Co.	Del.	1936.
Reis, Lester & Co. Inc.	N. Y.	1933.
Reis-Mans's Shop, Inc.	N. Y.	1935.
Reis Park Realty Co., Inc.	N. Y.	1934.
Reis Realtors, Inc.	N. Y.	1934.
Reis & Reis, Inc.	N. J.	1937.
Reisberg & Reiner, Inc.	N. Y.	1935.
Reisdorff Corporation.	N. J.	1935.
Reisen & Stern, Inc.	N. Y.	1935.
Reisenburger Garage Co., Inc.	N. Y.	1934.
Reiser, I. & M., Inc.	N. Y.	1934.
Reiser's Restaurant Company, Inc.	N. Y.	1935.
Reisig Hair Felt Co. Inc.	Mass.	1933.
Reisig, Theodore, & Company, Inc.	N. Y.	1935.
Reising Fire Arms Company, Inc.	N. Y.	1935.
Reisler's Pharmacy, Inc.	N. Y.	1935.
Reisman Built Clothes, Inc.	N. Y.	1935.
Reisman, H., & Co. Inc.	N. Y.	1933.
Reisman, I., & A. M., Inc.	N. Y.	1935.
Reisman, Leo, Orchestras, Inc.	Mass.	1935.
Reisner, Ben, Agency, Inc.	N. Y.	1935.
Reisner Bros., Inc.	N. Y.	1935.
Reison Building Co., Inc.	N. Y.	1934.
Reiss Auto Service Inc.	N. Y.	1934.
Reiss Bros., Garage Inc.	N. Y.	1933.
Reiss', Doctor, Carbonated Beverage Co. Inc.	N. Y.	1933.
Reiss Leather Goods Co. Inc.	N. Y.	1933.
Reiss, M. H., & Company.	N. J.	1935.
Reiss & Neslin, Inc.	N. Y.	1934.
Reiss Wrecking Company, Inc.	N. Y.	1935.
Reissman & Brussell Co. Inc.	N. Y.	1933.
Reissman, Charles, Inc.	N. Y.	1935.
Reissman & Liebman, Inc.	N. Y.	1935.
Reiter, Andrew, & Co. Inc.	Md.	1935.
Reiter Leather Co.	N. J.	1934.
Reiter-Verdes Corp.	N. Y.	1934.
Reith, Otto C., Inc.	N. J.	1937.
Reitman & Bauchner Holding Co.	N. J.	1934.
Reitman, Charles, Inc.	N. Y.	1934.
Reitman Pleating & Stitching Company, Inc.	N. Y.	1935.
Reitmarc Realty Corp.	N. Y.	1934.
Reitmeier, Joseph, Inc.	N. Y.	1934.
Reitub Laboratories Inc.	N. Y.	1933.
Reitz Company, Inc.	Md.	1935.
Reitzes, Howard, Co. Inc.	N. Y.	1933.
Reizen, L., Inc.	N. Y.	1935.
Rejane Manufacturing Corp.	N. Y.	1934.
Rejome Construction Corp.	N. Y.	1935.
Rejuvenation Film Co., Inc.	N. Y.	1934.
Rekawaha Building Corp.	N. Y.	1934.
Rekeen Tool Co. Inc.	Md.	1935.
Reko Holding Corp.	N. Y.	1934.
Rekoon Construction Co.	N. J.	1936.
Rel Dress Inc.	N. Y.	1934.
Rel & Rem, Inc.	N. Y.	1935.
Related Merchanise Service, Inc.	N. Y.	1934.
Relations Holdings, Inc.	N. J.	1936.
Relay House, Inc.	Mass.	1935.
Relay Motors Co. of Lima, Ohio. On June 30, 1936, court approved sale of this company to Westinghouse Electric & Mfg. Co. for $100,000.		
Relay Motors Corp.	Del.	1935.
Relbeuk Co.	N. J.	1937.
Relco Sales Corp.	N. J.	1936.
Relda Dress Corp.	N. Y.	1935.
Relda, John, Inc.	N. J.	1934.
Reldim Holding Corp.	N. Y.	1934.
Reldim Service Stations, Inc.	N. Y.	1935.
Reldon Home Builders Corp.	N. Y.	1934.
Relf Hotel Company.	Ore.	1935.
Reliable Auctioneers, Inc.	N. J.	1934.
Reliable Agency, Inc.	N. J.	1937.
Reliable Auto Tire Exchange, Inc., The.	Mass.	1934.
Reliable Automatic Sprinkler Co. of New England.	Mass.	1934.
Reliable Baking Co., Inc.	N. Y.	1934.
Reliable Bargain House, Inc.	N. Y.	1934.
Reliable Bargain Store.	N. J.	1936.
Reliable Battery Manufacturers, Inc.	N. Y.	1935.
Reliable Battery & Motor Supply Company, Inc.	N. Y.	1935.
Reliable Bedding Co., Inc.	N. J.	1937.
Reliable Bond and Mortgage Corp.	N. J.	1934.
Reliable Boys Wash Suit Co., Inc.	N. Y.	1934.
Reliable Brake Service, Inc.	N. J.	1936.
Reliable Brick Mason, Inc.	N. Y.	1935.
Reliable Brush Mfg. Company, Inc.	N. Y.	1935.
Reliable Building & Development Corp.	N. Y.	1934.
Reliable Bus Co. of Jersey City.	N. J.	1936.
Reliable Cab Operators Assn., Inc.	N. Y.	1935.
Reliable Candy Co.	N. J.	1934.
Reliable Case Goods Co.	Md.	1935.
Reliable Cash Register Company, Inc.	N. Y.	1935.
Reliable Chauffeurs Exchange, Inc.	N. Y.	1934.
Reliable Cloak Company, Inc.	N. Y.	1935.
Reliable Clothing Co.	Md.	1936.
Reliable Commercial Co.	Del.	1936.
Reliable Community Corp.	N. Y.	1934.
Reliable Concrete Construction Co.	N. J.	1934.
Reliable Cosmetic Co.	Mass.	1935.
Reliable Cravat Co. Inc.	N. Y.	1933.
Reliable Credit House, Inc.	N. Y.	1935.
Reliable Dairy & Grocery Co., Inc.	N. Y.	1934.
Reliable Damp Wash Laundry, Inc.	N. Y.	1934.
Reliable Detective Agency Inc.	N. Y.	1933.
Reliable Dress Co.	N. J.	1935.
Reliable Dress House, Inc.	N. Y.	1935.
Reliable Dried Fruit Company, Inc.	N. Y.	1935.
Reliable Drug Stores, Inc.	N. Y.	1935.
Reliable Dry Goods Co. Inc.	N. Y.	1933.
Reliable Electric Motor Co., Inc.	N. Y.	1934.
Reliable Finishing Company, Inc.	N. Y.	1935.
Reliable Food Center, Inc.	N. J.	1935.
Reliable Free Press Corp.	N. J.	1935.
Reliable Fur Shoppe and Goldberg Valet Service Inc.	N. J.	1935.
Reliable Furniture Co., Inc.	Mass.	1936.
Reliable Furniture Co. No. 1.	N. J.	1936.
Reliable Furniture Co. of Passaic, Inc.	N. J.	1934.
Reliable Furniture Corp.	N. J.	1937.
Reliable Furniture Factories, Inc.	N. J.	1937.
Reliable Garage & Auto Service Company, Inc.	N. J.	1935.
Reliable Garage Equipment Repair & Service Corp.	N. Y.	1934.
Reliable Garment Co. Inc.	Mass.	1933.
Reliable Gas and Oils, Inc.	N. J.	1935.
Reliable-Globe Textile Shrinking Corp.	N. Y.	1934.
Reliable Hardware Company.	N. J.	1935.
Reliable Health Products Co., Inc.	N. Y.	1934.
Reliable Hydrant Drain Corp.	N. Y.	1935.
Reliable Ice & Coal Co. of Newark, N. J.	N. J.	1935.
Reliable Import & Novelty Corp.	N. Y.	1934.
Reliable Importing Co., Inc.	N. J.	1937.
Reliable Importing Company, Inc.	N. Y.	1935.
Reliable Installment House, Inc.	N. Y.	1934.
Reliable Instrument Corp.	N. Y.	1934.
Reliable Investment Company.	N. J.	1935.
Reliable Kiddy Wear Company, Inc.	N. Y.	1935.
Reliable Kitchen Equipment Inc.	N. Y.	1934.
Reliable Label Co., Inc.	Mass.	1936.
Reliable Laundry Service, Inc.	N. J.	1935.
Reliable Living Room Furniture Co. Inc.	N. Y.	1933.
Reliable Luggage Corp.	N. Y.	1935.
Reliable Meat Company, Inc.	N. Y.	1935.
Reliable Mortgage and Investment Company.	N. J.	1935.
Reliable Motors, Inc.	Va.	1937.

Name	State	Date Charter Forfeited
Reliable Painting and Decorating Corp.	N. Y.	1933.
Reliable Pants Company of Passaic, N. J.	N. J.	1935.
Reliable Peanut Company, Inc.	N. Y.	1935.
Reliable Pharmacy, Inc.	N. J.	1936.
Reliable Piece Dye Works, Inc.	N. Y.	1934.
Reliable Plumbing Co. Inc	N. Y.	1933.
Reliable Porcelain Co. Inc.	Del.	1935.
Reliable Poultry Market, Inc.	N. J.	1934.
Reliable Realty Co. of Union County.	N. J.	1937.
Reliable Reliner & Patch Co., Inc.	N. Y.	1934.
Reliable Sales Corp.	N. Y.	1935.
Reliable Sand-Blast Company, Inc.	N. Y.	1935.
Reliable Sash and Door Corporation.	N. Y.	1933.
Reliable Scales Corp.	N. Y.	1934.
Reliable Sea Food Market, Inc.	N. Y.	1935.
Reliable Service Station.	N. J.	1935.
Reliable Shoe Co., Inc.	N. J.	1937.
Reliable Silk Dyeing Company.	N. J.	1935.
Reliable Silk Yarn Company.	N. J.	1935.
Reliable Slipper Manufacturing Co., Inc.	N. Y.	1934.
Reliable Sport Wear Co.	Mass.	1934.
Reliable Stationery & Printing Co., Inc.	N. J.	1936.
Reliable Stay Company.	Mass.	1936.
Reliable Sterilizer Cabinet Company, Inc.	Oregon	1937.
Reliable Store Fixture Company, Inc.	N. Y.	1935.
Reliable Strap Co., Inc.	N. Y.	1934.
Reliable Syrup Co. Inc.	N. Y.	1933.
Reliable Tailors & Cleaners, Inc.	N. J.	1936.
Reliable Tire & Battery Service Inc.	N. J.	1934.
Reliable Tire Co., Inc.	Del.	1937.
Reliable Trunk Co, Inc.	N. Y.	1933.
Reliable Turn Shoe Co., Inc.	Mass.	1935.
Reliable Unit Corp.	N. Y.	1935.
Reliable Upholstering Co.	Mass.	1935.
Reliable Valve Company, Inc.	N. Y.	1935.
Reliable Vending Corp.	N. Y.	1935.
Reliable Warehouse Co., Inc.	N. Y.	1934.
Reliable Window & Plate Glass Company, Inc.	N. Y.	1935.
Reliable Woodworking Co.	N. J.	1937.
Reliable Woodworking Company, Inc.	N. Y.	1935.
Reliable Wool Stock Inc.	N. Y.	1933.
Reliable Work Clothes, Inc.	N. Y.	1935.
Reliance Battery & Ignition Company, Inc.	N. Y.	1935.
Reliance Bond and Mortgage Co., Inc.	N. Y.	1934.
Reliance Bronze & Steel Co., Inc.	Company filed petition to reorganize under 77B of the Federal Bankruptcy Act on January 10, 1938. The petition listed book assets of $869,581 and total liabilities of the same amount.	
Reliance Building Co.	N. J.	1936.
Reliance Cement Corp.	Del.	1935.
Reliance Clothing Company.	Md.	1937.
Reliance Coat & Suit Company.	Md.	1937.
Reliance Co.	Del.	1935.
Reliance Concrete Fireproofing Co., Inc.	N. Y.	1934.
Reliance Construction Co.	Del.	1936.
Reliance Construction Co.	Ore.	1936.
Reliance Copper Company.	This company was organized in Arizona in 1922 with a capital stock of $2,000,000, par value $1. We are advised that in 1926 it was reported that the company was going through foreclosure proceedings through a bonded debt.	
Reliance Creditors Service, Inc.	Mass.	1934.
Reliance Electric Service, Inc.	N. Y.	1935.
Reliance Finance Corp.	N. Y.	1934.
Reliance Funding Co.	Del.	1936.
Reliance Fur Dressing Corp.	N. J.	1934.
Reliance Gas Corp.	Del.	1935.
Reliance Gold Mines Co.	Idaho	1935.
Reliance-Howell-United Corp.	N. Y.	1935.
Reliance Ideal Brass Foundry, Inc.	N. Y.	1935.
Reliance Improvement Corp.	N. Y.	1934.
Reliance Industrial Bankers, Inc.	Del.	1937.
Reliance Industries, Inc.	Del.	1936.
Reliance Insurance Agency, Inc.	Mass.	1937.
Reliance Investment Co.	Idaho	1935.
Reliance Machine & Specialty Co.	Mass.	1935.
Reliance Manufacturing Company.	R. I.	1937.
Reliance Marine Equipment Company, Inc.	N. Y.	1935.
Reliance Metalcrafts, Inc.	N. Y.	1935.
Reliance Oil Burner Co. of N. J.	N. J.	1936.
Reliance Oil Co.	Del.	1937.
Reliance Paper Corp.	Mass.	1936.
Reliance Realty Co.	N. J.	1936.
Reliance Refining Company, Inc.	N. Y.	1935.
Reliance Roofing Co., Inc.	N. Y.	1934.
Reliance Royalties, Inc.	Del.	1934.
Reliance Service Corp.	Md.	1937.
Reliance Shoe Co.	Mass.	1935.
Reliance Specialty Co., Inc.	Mass.	1935.
Reliance Stage Coach Co., Inc.	N. Y.	1934.
Reliance Store & Office Fixture Co.	N. J.	1936.
Reliance Supply House, Inc.	N. Y.	1935.
Reliance Tailoring Co.	Del.	1937.
Reliance Textile Corp.	N. J.	1935.
Reliance Thrift Bond Co.	Del.	1934.
Reliance Togs, Inc.	N. Y.	1935.
Reliance Trust Co.	Del.	1936.
Reliance Upholstering Shops, Inc.	N. Y.	1935.
Relief-Arlington Holding Co.	Del.	1935.
Relish Lunch Company, Inc.	N. Y.	1935.
Relkcam Construction Corp.	N. J.	1935.
Relkin Hotel Corp.	N. J.	1936.
Rell, Inc.	N. J.	1936.
Rella Dress Co. Inc.	N. Y.	1933.
Relleh Garage Company, Inc.	N. Y.	1935.
Rellek Construction Co., Inc.	N. J.	1937.
Rellet Amusement Company, Inc.	N. Y.	1935.
Rellet Realty Corp.	N. Y.	1935.
Rellim Amusement Company, Inc.	N. Y.	1935.
Rellim Stores, Inc.	N. Y.	1935.
Relner Dress, Inc.	N. Y.	1934.
Relo Co.	N. J.	1936.
Relsom Realty Corp.	N. Y.	1934.
Reltok Holding Corp.	N. Y.	1934.
Relton Holding Corp.	N. Y.	1935.
Reltub Realty Co., Inc.	N. J.	1936.
Reltuc Corp.	N. Y.	1934.
Rem Holding Corp.	N. Y.	1934.
Rem Novelty Inc.	N. Y.	1933.
Rem Realty Corp.	N. J.	1936.
Rema-Dys, Inc.	Mass.	1937.
Remar Construction Company, Inc.	N. Y.	1935.
Remarc Holding Corp.	N. Y.	1935.
Rembee Realty Co., Inc.	N. Y.	1934.
Rembilt Realty Corp.	N. Y.	1934.
Rembold, L. H., Inc.	Md.	1936.
Rembrandt Clothes, Inc.	N. J.	1934.
Rembrandt Gravure Company, Inc.	N. Y.	1935.
Rembrandt Shoes, Inc.	N. Y.	1933.
Rembrandt Society, Inc.	N. Y.	1935.
Rembrandt Studios, Inc.	N. J.	1935.
Remco Electric Company, Inc.	N. Y.	1935.
Remdon & Co., Inc.	N. Y.	1934.
Remeak Realty Corp.	N. J.	1936.
Remedoil Laboratory, Inc.	N. Y.	1935.
Remedy Products, Inc.	N. Y.	1935.
Remer Corp.	N. Y.	1935.
Remey Holding Corp.	N. Y.	1935.
Remick Products, Inc.	N. Y.	1934.
Reminder Cloak Co., Inc.	N. J.	1935.
Remington Automatic Quotation Board Corp.	See Automatic Brokerage Board Corp.	
Remington Automatic Quotation Board Corporation.	Value of capital stock of no par value. Incorporated in Delaware and is no longer in existence having become inoperative and void on April 1. 1931. The last report filed was for the year 1929, showing offices at 785 Fifth Ave., N. Y. C. and the following officers: President, Milton Reynolds, 785 Fifth Ave., N. Y. C.; Secretary, Eliot Hyman, 451 West End Ave., N. Y. C. We found no value to the stock and therefore believe the shares are worthless.	
Remington Burnelli Aircraft Corporation.	N. Y.	1933.
Remington Cloak Co., Inc.	N. Y.	1934.
Remington Co.	N. J.	1934.
Remington Gear Co.	Del.	1935.
Remington Lunch Co., Inc.	N. Y.	1934.
Remington Machine Co.	Del.	1937.
Remington Pictures of N. E., Inc.	Mass.	1935.
Remington Pure Food, Inc.	N. Y.	1935.
Remington Realty Corp.	N. Y.	1934.
Remington-Reeve, Inc.	N. J.	1936.
Remington Service Machines, Inc.	N. Y.	1935.
Remington Trading Corp.	N. Y.	1935.
Remington's, E., Son's Co., Inc.	N. Y.	1934.
Remlap Realty Corp.	N. Y.	1934.
Remlick Co. Inc.	Del.	1935.
Remmer Real Estate Company, Inc.	N. Y.	1935.
Remmus Knit Wear Corp.	N. Y.	1935.
Remnants-Wipers Corp.	N. Y.	1935.
Remo Aeronautical Corp.	N. Y.	1934.
Remo-Lite Corp.	Del.	1934.
Remoco, Inc.	Del.	1935.
Remoil Realty Corporation, The.	N. Y.	1933.
Remote Control Corp.	N. Y.	1934.
Remote Radio Corp.	N. Y.	1935.
Removable Window Co.	N. J.	1934.
Rems & Goloven Co., Inc.	N. Y.	1934.
Remsen Adjustment Bureau, Inc.	N. Y.	1935.
Remsen Clothes Inc.	N. J.	1934.
Remsen Clothes Inc.	N. Y.	1934.
Remsen Construction Co., Inc.	N. Y.	1934.
Remsen Corp.	Del.	1934.

Name State Date Charter Forfeited

Remsen San Co. Inc. N. Y. 1933.
Remsen Shirt Company, Inc. N. Y. 1935.
Remson Bond & Mortgage Co. Brooklyn, N. Y. Dissolved Oct. 20, 1927.
Remus, Edward, Inc. N. Y. 1935.
Remus Realty Corporation. N. J. 1935.
Remuvo Company. N. J. 1935.
Remwall Co. N. J. 1935.
Remy Garage, Inc. N. Y. 1935.
Remy-Schmidt, Inc. N. Y. 1935.
Ren Realty Company. N. J. 1935.
Rena Hat Company, Inc. N. Y. 1935.
Rena Holding Company, Inc. N. Y. 1935.
Rena Press Inc. N. Y. 1933.
Rena Realty Corporation. N. J. 1935.
Renace Co., Inc. N. Y. 1934.
Renaissance Casino, Inc. N. Y. 1935.
Renaissance Construction Co., Inc. N. Y. 1934.
Renaissance Decorators, Inc. N. Y. 1935.
Renaissance Studios, Inc. N. Y. 1935.
Renaissance Theatre, Inc. N. Y. 1935.
Renard, Charles, Corp. N. Y. 1934.
Renard Chocolate Company, Incorporated. N. J. 1935.
Renard Cocoanut Grove, Inc. Mass. 1933.
Renard Construction Co., Inc. N. Y. 1934.
Renard Dress Shop, Inc. N. Y. 1935.
Renard Manufacturing Co., Inc. N. Y. 1934.
Renard Millinery Co., Inc. N. Y. 1934.
Renarg Co., Inc. N. Y. 1934.
Renaud et Cie of America. Mass. 1935.
Renaud, Rene, Inc. N. J. 1935.
Renault Luncheonette, Inc. N. Y. 1934.
Renault Theatrical Corp. N. Y. 1935.
Renax Hat Corp. N. Y. 1935.
Renbud Realty Corp. N. Y. 1934.
Rencelaw Corporation. N. Y. 1933.
Rench Broad Quarry, Building & Material Co. Asheville, N. C. 1923.
Rendelstein, Saul, Inc. N. Y. 1935.
Rendezvous Entertainments Inc. N. Y. 1934.
Rendezvous Golf Club, Inc. N. Y. 1935.
Rendezvous Restaurant Corporation. N. Y. 1933.
Rendich & Glaccum, Inc. N. Y. 1935.
Rendina Contracting Company, Inc. N. Y. 1935.
Rendle Corp. Mass. 1935.
Rendlish and Kornthal, Inc. N. Y. 1934.
Rendol Investing Co. N. J. 1936.
Rendor, Inc. N. Y. 1935.
Re-Ne Corp. N. Y. 1935.
Rene From Paris, Inc. N. Y. 1935.
Rene Hat Company, Inc. N. Y. 1935.
Rene Hat Shop, Inc. W. Va. 1937.
Rene, M., Inc. N. Y. 1935.
Rene Silz Retail Markets, Inc. N. Y. 1933.
Renee Bags and Novelties, Inc. N. Y. 1935.
Renee Frocks, Inc. N. Y. 1935.
Renee Mfg. Co. Inc. N. Y. 1933.
Renée Service Corp. N. J. 1937.
Renee Service, Inc. N. Y. 1935.
Reneld Holding Corp. N. Y. 1934.
Renel Chain Syndicate, Inc. N. Y. 1935.
Re-New It Cutter Co. Del. 1937.
Renfeld Painting & Decorating Co., Inc. N. Y. 1934.
Renfrew Investment Co. Mass. 1934.
Renfrew Manufacturing Co. Mass. 1934.
Renfrew Manufacturing Co. The Atlantic National Bank of Boston, Mass., informed us in 1928, that the company was in liquidation and that a payment of 75% had been paid on the face value of the 15 year 7% Notes. A further payment was expected.
Rengow Realty Company. Ore. 1935.
Rengold Auto Supply Corp. N. Y. 1934.
Renitron Engineering Company, Inc. N. Y. 1935.
Renix Company, Inc. N. Y. 1935.
Renkel, George W., Inc. N. J. 1937.
Renkert Studios Inc. N. Y. 1933.
Renlig Realty Co. Inc. N. J. 1934.
Renlim Realty Corp. N. J. 1936.
Renlow Realty Co., Inc. N. J. 1937.
Renmac Developers, Inc. N. Y. 1935.
Renna Motor Co. Inc. N. Y. 1933.
Rennak Sales Company, Inc. N. Y. 1935.
Rennan Trading Co., Inc. N. Y. 1934.
Rennell Realty Corporation. N. Y. 1933.
Renner Aeroplane Corp. N. Y. 1934.
Renner and Breuer, Inc. N. J. 1935.
Renner Investment and Construction Co. N. J. 1934.
Renner Pharmacy. N. J. 1934.
Renner Realty Co. N. J. 1937.
Renner, Robinson & Senior, Inc. N. Y. 1934.
Renner-Schwarz, Inc. N. J. 1936.
Renner's Inc. N. J. 1934.
Renner's Tru-Fit Millinery, Inc. N. Y. 1935.
Rennert & Company, Inc. N. Y. 1935.
Rennert, Fleesler & Gittes, Inc. N. Y. 1933.

Name State Date Charter Forfeited

Rennert & Fleesler, Inc. N. Y. 1934.
Rennert, Geringer & Schwartz, Inc. N. Y. 1935.
Rennert & Klaidman, Inc. N. Y. 1935.
Rennerts Contracting Corp. N. Y. 1935.
Rennerts Engineering Corp. N. Y. 1935.
Renniere Photo Studios, Inc. N. Y. 1934.
Renniere Process, Inc. N. Y. 1934.
Rennob Taxi Corp. N. Y. 1934.
Reno Frocks, Inc. N. Y. 1935.
Reno Holding Co. N. J. 1937.
Reno Italian Food Products, Inc. Mass. 1936.
Reno Jewelers, Inc. N. Y. 1935.
Reno Oil Company. Incorporated in Oklahoma and lost its charter in 1923. Our "Petroleum Register" does not list this company nor show any record of its operations. Therefore it is our opinion that the shares are without value.
Reno Tire & Battery Shop, Inc. N. Y. 1935.
Reno Union. Organized about 1883. We found that a company of this name was incorporated in New Jersey and lost its charter in 1894. No value was found for these shares in 1903.
Renofab Process, Inc. N. Y. 1935.
Reno's Inc. Mass. 1934
Renotrat Corp. of America. Del. 1936.
Renouf & Company, Inc. N. Y. 1935.
Renoun Drug Stores, Inc. N. Y. 1934.
Renovating Shoe Repair Company, Inc. N. Y. 1935.
Renovator, Inc. N. Y. 1935.
Re-Nown Import & Mfg. Company, Inc. N. Y. 1935.
Renown Novelty Company, Inc. N. Y. 1935.
Renown Paint Corporation. N. Y. 1933.
Renown Pictures, Inc. N. Y. 1935.
Renown Shirt Co. Inc. N. Y. 1933.
Renown Shoe Corp. N. Y. 1935.
Renpack Cleaners & Dyers, Inc. N. J. 1936.
Renral Corp. Del. 1935.
Renraw Realty Co. Del. 1937.
Renrut Operating Company, Inc. N. Y. 1935.
Renschor Amusement Co., Inc. N. Y. 1934.
Renshaw Press Co. N. Y. 1933.
Rensie Realty & Holding Co. N. J. 1936.
Rensor Construction Corporation. N. Y. 1933.
Rensor Trading Corp. N. Y. 1934.
Rensselaer County Cereal Beverage Co., Inc. N. Y. 1934.
Rensselaer Recreation, Inc. N. Y. 1934.
Rensselaerville Holding Company, Inc. N. Y. 1935.
Rent-A-Radio, Inc. N. Y. 1935.
Rent Income Corp. N. Y. 1934.
Rent Receipt Advertisers' Corp. N. Y. 1935.
Rent & Sales Exchange, Inc. N. J. 1935.
Rental Cab Corporation. N. Y. 1933.
Rentar Holding Co. N. J. 1936.
Rentar Realty Company. N. J. 1935.
Rentner, Harry, & Company, Inc. N. Y. 1935.
Rentner, Harry, Modes, Inc. N. Y. 1935.
Rentor Towel Supply Corp. N. Y. 1935.
Rentzer's, B., Sons Furriers, Inc. N. Y. 1935.
Re-Nu Cleaners & Dyers, Inc. N. Y. 1935.
Re-Nu-It. N. J. 1937.
Re-Nu Ribbon Service, Inc. Mass. 1936.
Renwalt Importing Corp. N. Y. 1934.
Renwer Taxi Corp. N. Y. 1935.
Renwick Importing Company, Inc. N. Y. 1935.
Renwfil Realty Corp. N. Y. 1934.
Renz Sales Corp. N. Y. 1934.
Renza Furniture Corp. N. Y. 1935.
Renza Holding Company, Inc. N. Y. 1935.
Reo-Aberdeen Motors Corp. N. Y. 1935.
Reo Cafeteria Inc. N. Y. 1934.
Reo Chemical Products Inc. N. Y. 1933.
Reo Construction Corp. N. Y. 1934.
Reo Contracting Corp. N. Y. 1934.
Reo Distillers, Inc. N. J. 1937.
Reo Dress Company, Inc. N. Y. 1935.
Reo Garment Company, Inc. N. Y. 1935.
Reo Gloversville Company, Inc. N. Y. 1935.
Reo-Jamaica Motors Corp. N. Y. 1935.
Reo Mfg. Company, Inc. N. Y. 1935.
Reo Products Corp. N. Y. 1935.
Reo-Rolfe Motors, Inc. N. J. 1936.
Reo Sales Corporation. N. Y. 1933.
Reohr, Chas. D., Inc. N. Y. 1934.
Reol, Jeannette, Inc. N. Y. 1934.
Reoptican Corp. N. Y. 1934.
Re-Organization and Management Co. Ltd. Del. 1934.
Reorganized Booth Mining Company of Goldfield. The First National Bank of Reno, Nevada, reported on April 13, 1938, that J. J. McCormick, First National Bank Bldg., Reno., informed them that the stock of this company is assessable, and if all assessments were not paid the shares were sold at public auction.
Reosone Laboratory, Inc. Del. 1934.

Name State Date Charter Forfeited

Reou's Fruit Farm of Bolton Inc. Mass. 1934.
Repast Restaurant Corp. N. Y. 1935.
Repeal, Inc. N. Y. 1935.
Repeltex Process, Inc. N. Y. 1935.
Repetti, I., Confectionery Company, Inc. N. Y. 1935.
Repetti, Inc. N. Y. 1935.
Repetti Stores, Inc. N. Y. 1935.
Replacement Parts Co. Inc. Mass. 1934.
Replogle, James B., Laboratories, Inc. Mass. 1934.
Replogle Steel Co. Acquired by the Warren Foundry & Pipe Corp., in 1927. Each two shares of Replogle stock received one share of Warren stock at the Empire Trust Company, New York City.
Reponens' Service System, Inc. Mass. 1933.
Repp Auto Brokerage Corp. N. Y. 1935.
Repp, John, Fruit Co., Inc. N. J. 1937.
Repp Oil Co. N. J. 1934.
Representative Sales Corp. N. Y. 1934.
Reproductions Co. Mass. 1935.
Reptile Tanning Company, Inc. N. Y. 1935.
Republic Airports, Inc. Del. 1934.
Republic Amusement Corp. N. Y. 1935.
Republic Arbitrage & Trading Corp. Del. 1934.
Republic Bag and Paper Company. N. Y. 1935.
Republic Bancorporation. Del. 1937.
Republic Bank, New York City, 1910. Became Bank of Europe in 1920.
Republic Beef Company. N. J. 1935.
Republic Bond & Mortgage Co. Incorporated in New York in 1910 and was located at 80 William St., N. Y. C. In 1912 the company was reported out of business. We found no value to the stock and therefore believe the shares are worthless.
Republic Brass Corp. Rome, N. Y. Name changed to Revere Copper & Brass, Inc.
Republic Bldg., Denver. The Straus Trust Company of Chicago, Ill., made a payment of $33.57 on each $100. First Fee & Leasehold bond due 1928-40.
Republic Consolidated Gold Mining & Milling Co. Inc., Colorado and lost its property to Ferry County, Wash. for taxes. The shares have no value.
Republic Contracting Company, Inc. N. Y. 1935.
Republic Die Casting Company, Inc. N. Y. 1935.
Republic Electric Company. N. J. 1935.
Republic Engineering Co., Inc. N. Y. 1934.
Republic Engineering & Management Co. Del. 1936.
Republic Foundation, Inc. Md. 1937.
Republic Fuel, Inc. Mass. 1933.
Republic Furniture Co. Inc. N. Y. 1933.
Republic Gas Corp. Acq. by Republic Natural Gas Co. under plan approved in 1935. Each $5. par value of pfd. exchanged for one share of common of new company. Each 15 shares of common exchanged for one share of new common.
Republic Gas Corp. Del. 1936.
Republic Ginseng Co. Inc., The. N. Y. 1933.
Republic Holding Corp. Del. 1935.
Republic Insuranceshares Corp. Del. 1936.
Republic Industrial Finance Corp. Del. 1936.
Republic Investment Co. N. J. 1936.
Republic Iron & Steel Co. Merged to form Republic Steel Corp.
Republic Laundry Service, Inc. N. Y. 1933.
Republic Lubricants Co., Inc. N. Y. 1934.
Republic Memorial Publishing Co. Inc. N. Y. 1934.
Republic Mortgage Co. N. J. 1934.
Republic Motor Truck Co., Inc. (N. Y.) Each $1000. 7% bond was exchanged for $500. par value of preferred stock and 12 shares of no par stock of the Republic Motor Truck Co., of Mich., at the Bankers Trust Company, New York City. The First Mortgage 5% bonds due 1936 received $11.31 per $1000. bond at the United States District Court, Denver, Colo.
Republic National Bank, St. Louis, Mo. Mr. J. A. Lewis, Vice Pres. of the Franklin Bank, St. Louis, Mo., who was formerly President of the Republic National Bank, informed us in 1925, that the bank was in liquidation and that a dividend of 10% had been paid, and expected to pay 30% more.
Republic of Ireland. Value of $10. Bond of January 1, 1920 n/o Mrs. P. S. Cullen. We were informed by the Minister of Finance regarding a bond of the D'all Eireann External Loan, that the final date fixed by statute for lodging applications for repayment expired and that no repayment thereof can be made now. (1935.)
Republic Packing Corporation. N. Y. 1933.
Republic Paint Co. Inc. N. Y. 1934.
Republic Radiator & Mfg. Corp. Md. 1936.
Republic Radio Tube, Inc. N. J. 1937.
Republic Railway Equip. Co. Inc. Del. 1935.
Republic Realty Co. Del. 1934.
Republic Realty Corp. Md. 1934-35.
Republic Realty Corp. N. Y. 1934.

Name State Date Charter Forfeited

Republic Sales Corp. N. Y. 1935.
Republic Silk Fabric Company, Inc. N. Y. 1935.
Republic Silver Co. Inc. N. Y. 1933.
Republic Soap Corp. N. Y. 1934.
Republic Sportwear Inc. N. Y. 1933.
Republic Steamship Co., Inc. Incorporated in New York on July 28, 1916, and was located at 29 Broadway, N. Y. C., in 1917. President, Aaron H. Eastmond, 357 Fourth Ave., N. Y. C. Secretary, Andreas de Wilde. Treasurer, Melville L. Snider. On 1922 the company was reported out of business. Mr. Eastmond informed us that the company had no assets when it ceased business. Their shipping was done by chartered boats. The shares are without value.
Republic Structural & Ornamental Corp. N. Y. 1934.
Republic Taxi Corp. N. Y. 1935.
Republic Upholstery Company, Inc. N. Y. 1935.
Republic Varnish Company. N. J. 1935.
Republic Varnish Enamel & Lacquer Co. N. J. 1936.
Republic Wet Wash Laundry Inc. N. Y. 1933.
Republican Association of Roxborough, The. Del. 1937.
Republican Club of S. Baltimore, Inc. Md. 1936.
Republican Newspapers, Inc. N. J. 1934.
Reputable Clothing Company, Inc. N. Y. 1935.
Repyam Realty Corp. N. Y. 1935.
Rerefining Corp. Md. 1935.
Res Leasing Co. Inc., The. N. Y. 1933.
Resale Markets, Inc. N. Y. 1934.
Resauer Realty Co. N. J. 1936.
Rescott Realty Corp. N. Y. 1934.
Research & Advertising Associates, Inc. N. Y. 1934.
Research Agency Corp. N. J. 1937.
Research Chemical Industries, Inc. Del. 1935.
Research Corp. N. J. 1937.
Research Development Co. Del. 1936.
Research Development and Share Corporation. N. Y. 1933.
Research Engineering Corp. N. Y. 1934.
Research & Finance Corp. Mass. 1934.
Research Industries, Inc. N. Y. 1934.
Research Investment Corp. Common stock liquidated at $31. per share.
Research Laboratories Co. Del. 1934.
Research Laboratories, Inc. Md. 1937.
Research Management Corp. N. Y. 1935.
Research Oil Co. Del. 1934.
Research Oil and Production Co. Del. 1934.
Research Process Co. Del. 1934.
Research Publishing Co. Del. 1935.
Research Publishing Corp. N. Y. 1935.
Research Review Co., Inc. N. Y. 1934.
Research Service Corp. Del. 1935.
Re-Sell Coat House, Inc. N. Y. 1934.
Reseman Realty & Improvement Co., Inc. N. Y. 1934.
Reservation Building Co. N. J. 1935.
Reservation Oil Company. Incorporated under the laws of the State of South Dakota and its term of existence expired by the limitations of its Charter on 1924. We searched our "Petroleum Registers" for many years after 1904 and found no record of this company's operations. Therefore it is our opinion that the shares are without value.
Reservation Realty Co. N. J. 1934.
Reservation Sand and Gravel Corp. N. Y. 1935.
Reserve Amer. Corp. Del. 1935.
Reserve Co. Del. 1934.
Reserve Film Corp. N. Y. 1935.
Reserve Flooring & Specialty Corp. Mass. 1934.
Reserve Holding Co., Inc. N. J. 1936.
Reserve Loan Co. Ore. 1936.
Reserve Mortgage Corporation. N. J. 1935.
Reserve Officers 1936 Convention Corp. Mass. 1937.
Reserve Petroleum Company. Value of Common Stock, No Par Value. We found a company of this name located at Box 1259, Tulsa, Okla., and that the common stock is at present quoted by brokers at $5. bid per share. (9/1937).
Reserve Realtors Corporation. N. Y. 1933.
Reserve Resources Corp. 110 William Street, N. Y. C. Liquidating dividend, Com. & Pfd. $100. per share.
Reserve Security Co. Mass. 1934.
Reserve Security Corp. N. Y. 1935.
Reserve Supply Co. of New Jersey. N. J. 1934.
Reservoir Ave. Nurseries, Inc. R. I. 1937.
Reservoir Bakery, Inc. N. Y. 1935.
Reservoir Garage Corp. N. Y. 1935.
Reservoir Laundry & Valet Service Inc. N. Y. 1933.
Reservoir-Sedgwick Construction Corp. N. Y. 1934.
Residence Builders, Inc. N. Y. 1934.
Residence Remodeling Corp. N. J. 1934.
Residential Lighting Equipment Company, Inc. N. Y. 1935.
Resilient Flooring Company, Inc. N. Y. 1935.

Name	State	Date Charter Forfeited
Resina, M. S., Mfg. Company, Inc.	N. Y.	1935.
Resistance Laboratories, Inc.	N. Y.	1935.
Resiston Manufacturing Company Inc.	Md.	1937.
Reske Corp.	N. Y.	1935.
Resnick, Breslow & Co., Inc.	N. Y.	1934.
Resnick, Charles, Inc.	N. Y.	1935.
Resnick Cigar Co. Inc.	N. Y.	1933.
Resnick & Fleigle, Inc.	N. Y.	1935.
Resnick, Louis, & Company, Inc.	N. Y.	1935.
Resnick & Ziot Finance Corp.	N. Y.	1935.
Resnik, A., & Brother, Inc.	N. Y.	1935.
Resnikoff, I., Inc.	N. Y.	1934.
Resol Products Corp.	N. Y.	1935.
Resolute Investing Co., Inc.	N. Y.	1934.
Resort Holding Company.	Md.	1937.
Resort Leasing & Operating Co.	Mass.	1934.
Resource Discount Corp.	N. Y.	1935.
Resource Holding Corp.	N. J.	1937.
Resource Securities Corp.	Del.	1934.
Respro Corp.	Del.	1936.
Ressa, Vito, Sons, Inc.	N. Y.	1935.
Ressel Holding Co., Inc.	N. J.	1937.
Ressler Bros. Inc.	N. Y.	1933.
Ressler & Schaffer, Inc.	N. Y.	1934.
Ressner & Marymont, Inc.	N. Y.	1935.
Rest Realty Corp.	N. J.	1937.
Restaurant Andre, Inc.	N. Y.	1935.
Restaurant Beaulieu, Inc.	N. Y.	1935.
Restaurant Du-Quartier, Inc.	N. Y.	1934.
Restaurant Elysee, Inc.	N. Y.	1934.
Restaurant Equipment Company, Inc.	N. Y.	1935.
Restaurant L'Aiglon.	N. J.	1934.
Restaurant L'Aiglon, Inc. Incorporated in New York and was located at 15 E. 55th Street, New York City. The company went into bankruptcy in 1933, at which time the capital stock was wiped out. Therefore, it is our opinion that the common and preferred shares are worthless.		
Restaurant Management Corp.	N. Y.	1935.
Restaurant Momart, Inc.	Mass.	1933.
Restaurant Operating Corp.	N. Y.	1935.
Restaurant Owners Commissary, Inc.	Del.	1937.
Restaurant Princess, Inc.	N. Y.	1935.
Restaurant Royale, Inc.	Del.	1935.
Restaurant Stores Corp.	N. Y.	1934.
Restaurant Trading Corp.	N. Y.	1935.
Restaurants, Inc.	Md.	1936.
Resthaven Development Association, Inc.	N. Y.	1934.
Restin Stores, Inc.	N. Y.	1935.
Restless Women, Inc.	N. Y.	1934.
Restricted Land Co., Inc.	N. J.	1936.
Restwell Bedding Corp.	N. Y.	1935.
Resuttano Realty Company, Inc.	N. Y.	1935.
Retail Ad-News Bureau, Inc.	N. Y.	1934.
Retail Associates of America, Inc.	N. Y.	1935.
Retail Business Exchange, Inc.	N. Y.	1935.
Retail Candy Dealers Cooperative Association of New Jersey, Inc.	N. J.	1935.
Retail Chain Lumber Yards, Inc.	N. Y.	1935.
Retail Chemists Corp.	N. Y.	1935.
Retail Credit Association of Lowell, Inc.	Mass.	1937.
Retail Credit Men's Protective Bureau Inc.	N. Y.	1933.
Retail Dealers Protective Assn.	N. Y.	1935.
Retail Druggists of America, Inc.	Md.	1936.
Retail Druggists' Service, Inc.	N. Y.	1935.
Retail Grocers Service Corp.	N. Y.	1934.
Retail Markets, Inc.	Del.	1935.
Retail Merchants Credit Assn. of Brockton, Inc.	Mass.	1935.
Retail Provision Stores Corp.	N. Y.	1935.
Retail Service Syrup Corp.	N. Y.	1935.
Retail Solid Fuel Industry Divisional Code Authority No. 34, Inc. (Minneapolis, Minn.)	N. D.	1935.
Retail Store Leases, Inc.	N. Y.	1933.
Retail Stores Corp.	Me.	1935.
Retail Textiles, Inc.	N. Y.	1934.
Retail Vegetable & Fruit Dealers, Inc.	Me.	1935.
Retailers Assn. Inc.	Del.	1934.
Retailers' Expansion Corp.	N. Y.	1935.
Retailers Ice Company, Inc.	N. Y.	1935.
Retailers' Jobbing Corp.	N. Y.	1934.
Retailers Merchandising Syndicate, Inc.	N. Y.	1934.
Retailers Mutual Fund, Inc.	Del.	1937.
Retailers Mutual Ice Cream Co. of N. J.	N. J.	1936.
Retailers Service Bureau Inc.	Del.	1935.
Retailers Service Corp.	Del.	1934.
Retailers Tax Protection Association, Inc.	N. Y.	1933.
Retailing Executives, Inc.	Del.	1937.
Retaw Corp.	N. Y.	1934.
Rethman, S., Wholesale Fruit & Produce Company, Inc.	N. Y.	1935.
ReTinning Corporation.	N. J.	1935.
Retirement Investment Corp. of Md.	Md.	1936.
Retlaw Holding Corp.	N. Y.	1934.
Retlaw, Inc.	N. J.	1937.
Retlaw Realty Co.	N. J.	1935.
Retlaw Trading Corp.	N. Y.	1935.
Retles Construction Co. Inc.	N. Y.	1933.
Retorno Co., Inc.	N. Y.	1934.
Retreve & Co., Inc.	N. J.	1937.
Retsal Estates, Inc.	N. Y.	1934.
Retsam Realty Co.	N. J.	1937.
Retsel Trading Corp.	N. Y.	1935.
Retso Shoe Mfg. Corp.	N. Y.	1934.
Retsof Corp.	Del.	1935.
Retsky, Joseph Company, Inc.	N. Y.	1935.
Rettig & Phelan, Inc.	N. Y.	1934.
Retub Products Company, Inc.	N. Y.	1935.
Reuben, Baum, Inc.	N. Y.	1933.
Reuben, Herman, Inc.	N. Y.	1933.
Reuben's.	N. J.	1937.
Reubens-Hess Inc.	N. Y.	1933.
Reubin, M. A., & Co.	N. J.	1934.
Reusch & Schlensog Inc.	N. Y.	1933.
Reutemann Theatre Corporation.	N. Y.	1933.
Reuter Bros. Importing Company, Inc.	N. Y.	1935.
Reuter, Inc.	Del.	1935.
Reuter Rubber Co.	N. J.	1936.
Reuter, William, Inc.	N. Y.	1935.
Rév Inc.	N. Y.	1934.
Revae Realty Corp.	N. Y.	1935.
Revale Products Corp.	N. Y.	1935.
Reval Trading Corporation.	N. Y.	1933.
Revelation Sandwich Shoppe, Inc.	N. Y.	1935.
Revenue Founders Corp.	Del.	1936.
Revenue Gold Mines Co.	Del.	1936.
Revenue Gold Mining Co. (S. D.) Charter expired by limitation in 1927.		
Revenue Mining & Milling Co.	Idaho	1935.
Rever Advertising Corp.	N. Y.	1935.
Revere Ark Co.	Mass.	1933.
Revere Automobile Co. Inc.	Mass.	1933.
Revere Bath House & Amusement Co.	Mass.	1935.
Revere Bldg., Inc.	Mass.	1933.
Revere Community Theatre, Inc.	Mass.	1934.
Revere Cravats, Inc.	N. Y.	1935.
Revere Cycle Track Association, Inc.	Mass.	1934.
Revere Dress Store, Inc.	Mass.	1934.
Revere Excavating Co., Inc.	Mass.	1934.
Revere Finance Co.	N. J.	1936.
Revere Furniture Co.	Mass.	1934.
Revere Hardware Co.	Mass.	1933.
Revere Loan Company.	N. J.	1935.
Revere Mop Corp.	Mass.	1935.
Revere, Paul, Mfg. Co.	Md.	1935.
Revere, Paul Silver Co., Inc.	Mass.	1935.
Revere Realty Co.	N. J.	1937.
Reversible Collar Co. Name changed to Middlesex Products Corp.		
Reversible Spark Plug Co., Inc.	N. Y.	1933.
Reviera Plumbing & Steam Heat Service Corp.	N. Y.	1933.
Review Barber Shop, Inc.	N. Y.	1934.
"Review, Inc."	Del.	1936.
Review Painting & Decorating Corp.	N. Y.	1935.
Revirwen Investment & Securities Co.	Mass.	1933.
Revista Universal, Inc.	N. Y.	1935.
Revkolewsky, M., Inc.	N. Y.	1935.
Revo Holding Co., Inc.	N. Y.	1934.
Revolg Corp.	N. Y.	1934.
Revolute Machine Co. New York City. Name changed July 16, 1927 to Revolute Engineering Co.		
Revolute Products, Inc.	Del.	1934.
Revolute Wire Company, Inc.	N. Y.	1935.
Revolving Display Machine Company, Inc.	N. Y.	1933.
Revolving Mirror-Lamp M'F'G. Company, Inc.	N. Y.	1935.
Revolvoller Corp.	N. Y.	1934.
Revona, Inc.	N. Y.	1934.
Revonah Transport Corp.	N. Y.	1934.
Revsen, A. B., Inc.	N. J.	1935.
Revue Dress Company, Inc.	N. Y.	1935.
Rewak Corporation, The.	N. Y.	1933.
Re-Ward Amusement Company, Inc.	N. Y.	1935.
Reward Oil Co.	Del.	1936.
Reward Sales Corp.	N. Y.	1934.
Rewhite Corp. Ltd.	Del.	1934.
Rewolf Realty Co., Inc.	N. Y.	1934.
Rex Adjusting Corp.	N. Y.	1934.
Rex Arms, Inc.	N. Y.	1934.
Rex Arms Pharmacy.	Oregon	1937.
Rex Associates, Inc.	N. Y.	1934.
Rex Automotive Service, Inc.	Mass.	1937.
Rex Bakers Supply Co.	Ore.	1935.
Rex-Bilt Furniture Company, Inc.	N. Y.	1935.
Rex Coal Corp.	N. Y.	1935.
Rex Coal Land Company.	W. Va.	1937.
Rex Concrete Construction Company, Inc.	N. Y.	1935.

Name State Date Charter Forfeited

Rex Construction Corp. N. J. 1934.
Rex Contracting Company, Inc. N. Y. 1935.
Rex Delicatessen, Inc. N. Y. 1934.
Rex Electric & Fixture Supply Company, Inc. N. Y. 1935.
Rex Fireproofing Corp. N. Y. 1935.
Rex-Ford Restaurant, Inc. N. Y. 1935.
Rex Hardware & Supply Company, Inc. N. Y. 1935.
Rex Holding Co. N. J. 1934.
Rex Homes Corp. Inc. N. Y. 1934.
Rex Hosiery Co., Inc. N. Y. 1934.
Rex Investment Co. Ore. 1936.
Rex, J. B., Company. Del. 1936.
Rex Laundry Co. N. J. 1937.
Rex Leo Canning & Preserving Co. Incorporated in New York in 1906 and was located at 381 Fourth Ave., N. Y. C. President, Francis Node; Secretary, Humbert Possenti; Director, L. Duret. In 1909 the company was reported out of business. We found no value to the stock.
Rex Light and Power Contracting Co. Inc. N. Y. 1933.
Rex Mfg. Co. R. I. 1935.
Rex Mfg. Co., Inc. N. J. 1937.
Rex Material Corp. N. Y. 1935.
Rex Melody Shop, Inc. N. Y. 1935.
Rex Oil Co., Inc. N. J. 1937.
Rex Oil Co., The. Del. 1936.
Rex Paint Works. N. J. 1937.
Rex Productions, Inc. N. Y. 1934.
Rex Radio, Inc. N. J. 1934.
Rex Realty Company. Md. 1937.
Rex Realty Co., of Binghamton, N. Y., Inc. N. Y. 1934.
Rex Rug Renovating Company, Inc. N. Y. 1935.
Rex Roofing Co. Inc. N. J. 1934.
Rex Studios, Inc. N. Y. 1935.
Rex Swiss Embroidery Company. N. J. 1935.
Rex Tire & Brakes, Inc. N. J. 1937.
Rex, Tire & Rubber Co. Del. 1935.
Rex Tool Co., Inc. Del. 1936.
Rex Trucking and Forwarding Corporation. N. Y. 1933.
Rexall Apparel, Inc. N. Y. 1935.
Rexall Coat & Apron Supply Co., Inc. N. Y. 1934.
Rexall Construction Co., Inc. N. Y. 1934.
Rexall Food Stores, Inc. N. Y. 1934.
Rexall Lunch Inc. N. Y. 1934.
Rexall Men's Shops, Inc. N. Y. 1934.
Rexall Oil Heating Co. N. J. 1937.
Rexall Shoe Manufacturing Co., Inc. N. Y. 1934.
Rexboro Specialty Shop, Inc. N. Y. 1933.
Rexburg Wool Growers Associations, Inc. Idaho 1936.
Rexco Corporation, The. N. Y. 1933.
Rexcraft, Inc. Del. 1934.
Rexford Park Amusement Co. Inc. N. Y. 1933.
Rexhouse Mfg. Company, Inc. N. Y. 1935.
Rexland Improvement Corp. N. Y. 1935.
Rexley Realty Corp. N. Y. 1935.
Rexola Bottling Works, Inc. N. Y. 1935.
Rexso Realty Exchange & Sales Organization Inc. N. Y. 1934.
Rexton Auto Delivery Co. N. Y. 1934.
Rexy Bedding Co. Mass. 1935.
Reyam Realty Corp. N. Y. 1935.
Reyaud Realty Corp. N. Y. 1934.
Reyem Holding Co. N. J. 1936.
Reyem Productions, Inc. N. Y. 1935.
Reyem Shoe Mfg. Co. Inc. N. Y. 1933.
Reyes, Francisca, Inc. N. Y. 1935.
Reyle Inc. N. J. 1934.
Reylex Corp. N. Y. 1934.
Reymar Building & Construction Corp. N. Y. 1935.
Reymont Corp. N. Y. 1934.
Reynard's Shop. N. J. 1934.
Reyner Tire and Battery Corp. Va. 1936.
Reyngoudt, D., Co. Inc. N. J. 1935.
Reynold, William H., Inc. Del. 1936.
Reynolds' C. W. P., Inc. N. Y. 1935.
Reynolds, F. L., Company, Inc. Mass. 1937.
Reynolds Furniture Company. Maine 1936.
Reynolds, G. H., & Company, Inc. N. Y. 1935.
Reynolds-Gibbs, Inc. N. Y. 1935.
Reynolds, Lorillard, Inc. N. Y. 1935.
Reynolds Paint Company, Inc. N. Y. 1935.
Reynolds Realty Corp. N. Y. 1935.
Reynolds Spring Co. (Ill.) One share of common stock of General Leather Company was given in exchange for each share of Reynolds held.
Reynolds, Stephanie, Inc. N. Y. 1935.
Reynolds Taxi Company. W. Va. 1937.
Reynolds & Thuman, Inc. N. Y. 1935.
Rhapsody, Inc. N. Y. 1935.
Rhedel Delicatessen, Inc. N. Y. 1935.
Rhelms Exporting Company, Inc. N. Y. 1935.
Rhelms, Mark, Hotel Company. Oregon 1938.

Name State Date Charter Forfeited

Rhein Cafeteria, Inc. N. Y. 1935.
Rhein & Company, Inc. N. Y. 1935.
Rheinauer-Roth Knitting Mills, Inc. N. Y. 1935.
Rheinstrom Gowns, Inc. N. Y. 1935.
Rhilite, Inc. Md. 1937.
Rhine Lunch Company, Inc. N. Y. 1935.
Rhinelander Cafeteria, Inc. N. Y. 1935.
Rhinol Company, Inc. N. Y. 1935.
Rhoades Construction Co. N. J. 1936.
Rhoda Ann Booteries Inc. N. Y. 1933.
Rhoda Coat Company, Inc. N. Y. 1935.
Rhoda Holding Co. N. J. 1936.
Rhoda Millinery Company, Inc. N. Y. 1935.
Rhode Island Agency Corp. R. I. 1935.
Rhode Island Airways, Inc. R. I. 1937.
Rhode Island Ave. Press Inc. Md. 1936.
R. I. Beverage Distributors, Inc. R. I. 1937.
Rhode Island Body Co. R. I. 1935.
Rhode Island Bottling Company. R. I. 1937.
Rhode Island Concrete Company. R. I. 1937.
Rhode Island Conservation and Development Company. R. I. 1937.
Rhode Island Discount Corporation. R. I. 1937.
Rhode Island Electrical Equipment Company. R. I. 1937.
Rhode Island Excavating Co. R. I. 1935.
Rhode Island Flour Co. R. I. 1935.
Rhode Island Freight Audit Co., Inc. R. I. 1935.
Rhode Island Fruit and Produce Company, Inc. R. I. 1937.
Rhode Island Gardens, Inc. Del. 1936.
Rhode Island Grade "A" Sales Co-operation Association, Inc., The. R. I. 1937.
R. I. Hotels, Inc. R. I. 1935.
Rhode Island Ice Co. (Mass.) Reorganized in 1936 under same name incorporated in Rhode Island.
Rhode Island Mortgage Security Corporation. R. I. 1937.
Rhode Island Perkins Horse Shoe Co., Pawtucket, R. I. Dissolved 1917. The company paid the following dividends in liquidation: on the preferred stock.
First—$10. per share on October 18, 1917.
Second—$5. per share on November 22, 1917.
Possibly more were paid.
Rhode Island Pulllcian Towel Co. R. I. 1935.
Rhode Island Securities Co. Stock has a liquidating value of $80. per share.
Rhode Island Shoe Co., Inc. R. I. 1935.
Rhode Island Suburban Ry. Co. The First Mortgage bonds have a decree value of $240.38 per $1000. bond. The coupons due July 1, 1919, and Jan. 1, 1920, each received $4.81 per coupon. Collect from the R. I. Hospital Trust Company, Providence, R. I.
Rhode Island Textile Fabrics, Inc. N. Y. 1935.
Rhode Island Textile Trading Company. R. I. 1937.
Rhode Island Vending Machine Company. R. I. 1937.
Rhode Island Waste Corp. N. Y. 1934.
Rhode Islander, Inc., The. R. I. 1937.
Rhodes Alkali & Chemical Corp. Del. 1937.
Rhodes (C. W.) & Co. Inc. N. Y. 1934.
Rhodes Corp. Del. 1937.
Rhodes Diamond Co. Inc. R. I. 1935.
Rhodes Electrical Construction Corporation. N. Y. 1933.
Rhodes (J. C.) & Co. Inc. Me. 1935.
Rhodes Jamieson Co. Oakland, Calif. Sold to Pacific Aggregates, Inc.
Rhodes Laboratories, Inc. N. Y. 1935.
Rhodes Publishing Corp. New York City. Name changed Aug. 1, 1927 to Peco Publishing Co.
Rhodes & Schoenfeld, Inc. N. Y. 1935.
Rhodes-Shea Co., Inc. Mass. 1935.
Rhome Electric Sales, Inc. N. J. 1934.
Rhona Shops, Inc. N. Y. 1934.
Rhwa Construction Company. Incorporated in New Jersey on Nov. 25, 1910 and is located at Allendale, N. J. Agent, Benj. F. Hutches, Jr. The charter was forfeited on January 15, 1917. We were informed that the company holds property located in Bergen County, N. J. (1935.) The agent, Mr. Hutches, Jr., we understand died a short time ago.
Rhyne Tire Corp. N. Y. 1935.
Rialto Amusement Co. N. J. 1934.
Rialto Barber Shop, Inc. N. Y. 1933.
Rialto Battery & Supply Company, Inc. N. Y. 1935.
Rialto Boot Shop, Inc. N. Y. 1933.
Rialto Catering Co. Inc. N. Y. 1934.
Rialto Chair Company, Inc. N. Y. 1935.
Rialto Cigar Stores, Inc. N. Y. 1933.
Rialto Cleaners & Dyers, Inc. N. Y. 1935.
Rialto Corp. N. J. 1936.
Rialto Court Realty Co. N. J. 1934.
Rialto Credit Association, Inc. N. Y. 1934.
Rialto Dairy and Grocery Corporation. N. Y. 1933.

Name	State	Date Charter Forfeited
Rialto Display Advertising Inc.	N. Y.	1934.
Rialto Drug Co. Inc.	N. Y.	1933.
Rialto Electric Co., Inc.	N. J.	1936.
Rialto Finance & Mortgage Corp.	N. Y.	1935.
Rialto Food Centre, Inc.	N. Y.	1935.
Rialto Fruit Market, Inc.	N. Y.	1935.
Rialto Holding Co.	N. J.	1936.
Rialto Hotel Corp.	N. Y.	1935.
Rialto Ladies Shop, Inc.	N. Y.	1933.
Rialto Meat Market Inc.	N. Y.	1933.
Rialto Motion Picture Company, Inc.	N. Y.	1935.
Rialto Neckwear Company, Inc.	N. Y.	1935.
Rialto Novelty Shop Inc.	N. Y.	1934.
Rialto Plain and Ornamental Plastering Co. Inc.	N. Y.	1933.
Rialto Players Guild, Inc.	N. J.	1937.
Rialto Pleating & Stitching Co. Inc.	N. Y.	1934.
Rialto Press, Ltd.	N. Y.	1935.
Rialto Realty Co. Inc.	N. J.	1934.
Rialto Realty Corp.	N. Y.	1935.
Rialto Restaurant, Inc.	N. J.	1935.
Rialto Sales Co. Inc.	N. Y.	1933.
Rialto Sightseeing & Trucking Co. Inc.	N. Y.	1934.
Rialto Silk Co.	N. J.	1934.
Rialto Song Shop, Inc.	N. Y.	1933.
Rialto Stevedoring Co. Inc.	N. Y.	1933.
Rialto Studios, Inc.	N. Y.	1935.
Rialto Tailoring Company, Inc.	N. Y.	1935.
Rialto Theatre of Lowell, Inc.	Mass.	1934.
Rialto Theatrical Production Corp.	N. J.	1937.
Rialto Tile Company, Inc.	N. Y.	1933.
Rialto Tin Can Company, Inc.	N. Y.	1935.
Rialto Trading Co. Inc.	N. Y.	1934.
Rialto Transportation Corp.	N. Y.	1935.
Rialto Typewriter & Adding Machine Company, Inc.	N. Y.	1935.
Riback, Smith, Inc.	N. Y.	1935.
Ribcan Corp.	N. Y.	1935.
Riber Construction Corp.	N. Y.	1935.
Ribeth-Secor, Inc.	N. J.	1935.
Ribis Whole Wheat Macaroni Co. Inc.	N. Y.	1934.
Riblet, C. F., Company, Inc.	N. Y.	1935.
Ribley Bldg. Inc.	N. Y.	1934.
Ricaby Mount Vernon Realty Co. Reorganized as the Buffalo Mount Vernon Development, Inc. We understand that the First 6½% Series B and C bonds have a decree value. One report stated that the funds are held by the County Treasurer. The Marine Trust Company of Buffalo, N. Y., was Trustee.		
Ricardo, Inc.	Md.	1935.
Ricardo Mines, Inc.	Del.	1937.
Riccardi Foundation and Cement Work Co. Inc.	N. Y.	1933.
Riccardi Motor Car, Inc.	N. Y.	1935.
Riccardi, Peter, Inc.	N. Y.	1935.
Riccardo, Ralph, Inc.	N. Y.	1935.
Ricci Realty Co.	N. J.	1936.
Riccitelli Market, Inc.	N. J.	1936.
Rice (Charles I.) Co. Inc.	N. J.	1934.
Rice-Chisholm, Inc.	N. J.	1937.
Rice Corp.	Del.	1934.
Rice-De Angelis Co.	Mass.	1935.
Rice, E. R., Inc.	N. Y.	1935.
Rice (George Graham) Corp.	Del.	1935.
Rice, H. B., Realty Co., Inc.	Va.	1936.
Rice Hardware Co. Inc.	N. Y.	1934.
Rice & Hutchins, Inc.	Maine	1936.
Rice Import Co., Inc.	N. Y.	1934.
Rice Music Co., Inc.	N. Y.	1934.
Rice Paint Co. Inc.	N. J.	1934.
Rice Refrigerator Distributing Corp.	N. Y.	1935.
Rice Tailors, Inc.	N. Y.	1935.
Rice Union Grain Elevator Co.	Ore.	1936.
Rice, W. B., Shoe Co., Inc.	Mass.	1935.
Rice, William, Inc.	N. J.	1934.
Rice's Thrift Stores, Inc.	N. Y.	1935.
Rich Art, Inc.	N. Y.	1935.
Rich, Arthur, Inc.	N. Y.	1935.
Rich, Chas.,-Haberdashery-Hats-Shoes, Inc.	N. Y.	1935.
Rich-Craig Company, Inc.	N. Y.	1935.
Rich Florists, Inc.	N. Y.	1935.
Rich Gulch Mining Company.	Oregon	1937.
Rich Hat Corp.	N. Y.	1934.
Rich, L., & Co., Inc.	Del.	1936.
Rich, Lothair, Inc.	N. J.	1935.
Rich (M.) Realty Corp.	N. Y.	1934.
Rich Mfg. Corp.	N. Y.	1934.
Rich, Morris, Construction Corp.	N. Y.	1935.
Rich Oil Corp.	Del.	1936.
Rich Products Corp. Merged to form Wilcox-Rich Corp.		
Rich-Rogers Corp.	Me.	1933.
Rich Shoe Co. Inc.	N. Y.	1933.
Rich Taxicab Corp.	N. Y.	1935.
Rich Tool Co. Merged to form Wilcox-Rich Corp.		
Rich-Well Sportswear, Inc.	N. Y.	1935.
Richard, Al., Inc.	N. Y.	1935.
Richard-Campbell Corp.	N. Y.	1935.
Richard Corp.	N. J.	1934.
Richard Furniture Co.	Del.	1937.
Richard Furniture Co.	Mass.	1934.
Richard Gordon Waugh Corp.	Del.	1936.
Richard Holding Co.	N. J.	1937.
Richard Hotel Management.	N. J.	1935.
Richard James Realty Corporation.	N. Y.	1933.
Richard Merchandising Corp.	N. Y.	1934.
Richard, Paul Holding Corp.	N. Y.	1935.
Richard Realty Co., The.	Mass.	1934.
Richard Shoe Stores, Inc.	N. J.	1935.
Richard Taxi Corp.	N. Y.	1934.
Richards, Adler, Company, Inc.	Mass.	1937.
Richards Balanced Engine Co. Incorporated in Maine and lost its charter in 1903. In 1911 the shares were reported as worthless.		
Richards (Bernard G.) Co. Inc.	N. Y.	1934.
Richards & Brennan Co.	Mass.	1935.
Richards, C. O., & Son, Inc.	N. Y.	1935.
Richard's Cleaners, Inc.	N. J.	1936.
Richards & Co., Inc.	Mass.	1935.
Richards Co-operative Company.	Maine	1936.
Richards (Dr.) Dyspepsia Tablet Assn.	N. Y.	1934.
Richards, F. L., Inc.	N. J.	1935.
Richards Fabricating Co.	Del.	1935.
Richards (G. T.) Corp.	N. Y.	1934.
Richards, H. E., Inc.	N. Y.	1935.
Richards, Harry J., Company.	Md.	1937.
Richards Holding Corp.	N. Y.	1935.
Richard's, Inc.	Del.	1935.
Richards, J. R., Co.	Mass.	1934.
Richards Luminaire, Inc.	N. Y.	1935.
Richards-McKoan Co.	Mass.	1933.
Richards Optical Co.	N. J.	1936.
Richards and Secrest Inc.	N. Y.	1934.
Richard's Texcrete Products Company, Inc.	N. Y.	1935.
Richards (Vincent) Tennis Schools, Inc.	N. Y.	1934.
Richards, W. B., & Company, Inc.	N. Y.	1935.
Richardson-Bennett Lumber Company.	Mass.	1937.
Richardson Company. (Ill.) Changed name to Richardson & Co. Latter company dissolved 1920.		
Richardson & Company, Inc.	N. Y.	1935.
Richardson Edro, Brass Co.	Md.	1934.
Richardson Grain Separator Corp.	Del.	1934.
Richardson, H. E., Inc.	N. Y.	1935.
Richardson, John, Co.	Mass.	1933.
Richardson and Jones Bus Line, Inc., The.	N. Y.	1933.
Richardson, M. Lee Roy, Inc.	Md.	1935.
Richardson Motor Co., Inc.	Va.	1936.
Richardson Music Co. Ltd.	Del.	1935.
Richardson Oil Burner Corporation.	N. Y.	1933.
Richardson, Ophelia, Inc.	Md.	1934.
Richardson & Peterson, Inc.	Del.	1936.
Richardson Pharmacy, Inc.	Mass.	1935.
Richardson Piano Case Company.	Mass.	1937.
Richardson, R. P., Jr., & Co., Inc.	N. J.	1935.
Richardson Roofing Co.	Mass.	1933.
Richardson's.	N. Y.	1934.
Richardsons Drug Company of Boston, Inc.	Mass.	1936.
Richardson's Home Furnishing Co., Inc.	Md.	1935.
Richardson's Ignition & Carburetor Service Station, Inc.	N. Y.	1935.
Richardton Corporation.	N. D.	1936.
Richart & Co.	N. J.	1936.
Richarts, John E., Bldg., Co. Inc.	Md.	1935.
Richbell Homes, Inc.	N. Y.	1934.
Richbern Co.	N. J.	1936.
Richbernco Improvement Co. Inc.	N. Y.	1934.
Richbert Corp.	N. Y.	1934.
Richbroson Hotel Co., Inc.	N. Y.	1934.
Richcar Corp.	Del.	1936.
Richdale Community Service Station of Melrose, Inc.	Mass.	1935.
Richein Mfg. Co.	Del.	1935.
Richel (A. E.), & Co., Inc.	N. J.	1937.
Richelieu Co.	N. J.	1937.
Richer Gear Corp.	Del.	1934.
Richer, Henry, Inc.	Mass.	1935.
Richerharry Corp.	N. Y.	1934.
Riches, Piver & Co.	N. J.	1934.
Richey Motor Co.	Ore.	1936.
Richey Petroleum Co.	Del.	1934.
Richfield Copper Company. Incorporated in Arizona in 1901 and has failed to file any reports since incorporation. The charter expired by 25 year statutory limitation on May 14, 1926. The company formerly located at Scranton, Pa. owned a tract of 26,512 acres of timber and grazing land and 1,300 acres of mineral land, located in the State of Sonora,		

Name State Date Charter Forfeited

Mexico. The company had outstanding $230,000. of first mortgage bonds, Scranton Trust Co., Scranton, Penn., trustees. In 1922 the company was reported idle owing to revolutionary disturbances in Mexico. We found no record of any activity since then and believe that the property either belongs to the bondholders or has reverted to the Mexican Government by default. We found no value for the stock and believe the shares are without value.

Richfield Copper Company. We received a communication on Nov. 4th, that the entire property of this company was sold out on the first mortgage over 15 years ago at sheriff's sale, and no equity remained for the stock which is without value. The worthlessness of the stock was confirmed by the trustee for the bondholders. (1935.)

Richfield-Leon, Inc. N. Y. 1935.

Richfield Oil Company of Calif. Value of Scrip Cfts. for Class "B" common shares of the Pan American Petroleum Co. Supplementing our report in Volume V, Bancamerica-Blair Corp., informed us on March 27, 1937, as follows: "The certificates were to be exchangeable for certain shares of stock if litigation, which was then pending, was terminated in favor of the company. The result of the litigation was unfavorable and the Scrip Certificates are practically worthless." Properties and assets were transferred to Richfield Oil Corp., in 1936. New stock was issued to bondholders of the Richfield Oil Co. of Calif. Federal Judge William P. James on December 31, 1936, approved the reorganization plan for above company and Pan American Petroleum Co., as submitted by Cons. Oil Corp., and Cities Service Co. (1936).

Richfield Oil Company of California. Value of Scrip Certificate for 21 shares of Class "B" Stock of Pan-American Western Petroleum Company. In July, 1928 the Richfield Oil Company of California offered to purchase the remaining shares of outstanding Class "B" Stock of the Pan-American Western Petroleum Company as follows: In event Pan-American wins the suit brought by the Federal Government against its wholly owned subsidiary, Pan-American Petroleum Company, involving Ells Hills leases, Richfield Oil Company will exchange one share of its Common Stock for each two shares of Pan-American "B" Stock. In event of an adverse decision basis of exchange will be one share of Richfield Common for three shares of Pan-American "B" Stock. The Pan-American Western Petroleum Company won the suit, but the Federal Government has appealed; until a decision is rendered, nothing can be realized on the scrip. When a favorable decision is made the scrip should be sent to Bancamerica Blair Corporation in New York City for exchange. In view of the above we submit only a nominal value for the scrip as of March 27th, 1931.

Richfield Oil Corp of Mass. Mass. 1937.

Richfield Realty Corp. Del. 1936.

Richfield Realty Corporation. N. J. 1935.

Richfield Union Petroleum Co. (Calif.) Address 1919 215 W. 6th Street, Los Angeles, Calif. No value found for stock.

Richgood Hotel Service Corp. N. Y. 1934.

Richheimer, Frank, & Straus, Inc. N. Y. 1934.

Richie's Smart Frocks, Inc. N. Y. 1935.

Richill Plastering Corp. N. Y. 1935.

Richland Apple Corp. (N. Y.) Va. 1937.

Richland Basket Company, Inc. N. Y. 1935.

Richland Canning Co., The. N. Y. 1933.

Richland Coal Co. Name changed to Richland Collieries Corp. Latter company reported dissolved in 1930.

Richland Coal Company. The Fidelity-Philadelphia Trust Company of Phila, Pa., holds unclaimed funds as the result of foreclosure, in the amount of $264.89 per each $1000. unstamped First Mortgage 6½% bond due June 1, 1943.

Richland Manor Development Co. N. J. 1934.

Richlands Ice Co. Va. 1936.

Richland's, Inc. N. Y. 1935.

Richleigh Homes, Inc. N. J. 1935.

Richlieu Taxi Corp. N. Y. 1935.

Richmac Distributors, Inc. N. Y. 1935.

Richmaid Dress, Inc. N. Y. 1935.

Richman Box Co. Inc. N. Y. 1934.

Richman Bros. Clothiers, Inc. Mass. 1934.

Richman Brothers Company. Mass. 1937.

Richman-Goshen Realty Co. Inc. N. Y. 1934.

Richman (Hyman) & Bro. Inc. N. Y. 1934.

Richman, I., & I. Wheatfield, Inc. N. Y. 1935.

Richman, M., Taxi Service, Inc. N. Y. 1935.

Richman Motor Line, Inc. Mass. 1937.

Richman & Samuels, Inc. Idaho 1935.

Rich-Mar Laboratories, Inc. N. J. 1936.

Richmartin Provision Co. Inc. N. Y. 1933.

Richmond Airways, Inc. N. Y. 1935.

Richmond & Alleghany R. R. Property foreclosed. The First & Second Mortgage bonds were exchanged for securities of the Chesapeake & Ohio Ry.

Richmond Apartment Corp. Va. 1937.

Richmond Banana Co., Inc. Mass. 1935.

Richmond-Biltmore Holding Corp. Md. 1935.

Richmond Borough Drug Co. Inc. N. Y. 1934.

Richmond Borough Estates Corp. Incorporated in New York and was located at 25 Broad St., N. Y. C. in 1921. President, Myron R. Durham; Treasurer, A. K. Leuchel; Secretary, F. T. Norman, 2 Rector St., N. Y. C. (1936). The company informed us in 1921 that their stock was worth par. Mr. Norman informed us on May 14, 1936 that the company's property is being safe-guarded by the City Real Estate Co., which is a subsidiary of the Title Guarantee & Trust Co., located at 176 Broadway, N. Y. C. Mr. Norman further stated that the company has been unable to dispose of the property, and while it has no expense and no income, taxes are piling up at the rate of 12%. There is no market for the stock and would hesitate under the circumstances in placing any value on the stock at this time. (5/1936.)

Richmond Borough Painting Company, Inc. N. Y. 1935.

Richmond Bottle Company, Inc. N. Y. 1935.

Richmond Bowling Alleys, Inc. Va. 1936.

Richmond Civic Reertory, Inc. Va. 1937.

Richmond Cleaners & Dyers Board of Trade, Inc. Va. 1937.

Richmond Co. Md. 1935.

Richmond Consolidated Mining Co. Absorbed by Richmond Yukon Copper, Ltd.

Richmond County Chandler Co., Inc. N. Y. 1934.

Richmond County Kennel Company, Inc. N. Y. 1935.

Richmond County Water Supply Co., The. N. Y. 1933.

Richmond Distilling Company, Inc. Va. 1937.

Richmond Engine & Boiler Works, Inc. N. Y. 1935.

Richmond Estates, Inc. N. Y. 1934.

Richmond-Eureka Mining Co. Incorporated in Maine and is controlled by the United States Smelting, Refining & Mining Co. The address of the company is 75 Federal St., Boston, Mass. Mr. C. A. Hight, President of the company, informed us on July 16, 1936 that the property of this company has been shut down for several years. The only mining done on the property has been by a few lessees, producing a very small amount of ore from the old working. Mr. Hight knows of no market for the stock.

Richmond Eureka Mining Co. (Maine) Value of Capital Stock, Par Value $100. Incorporated in Maine and is located at 75 Federal Street, Boston, Mass., in care of C. A. Hight, President. Mr. Albert Fries, located at 1133 Broadway, N. Y. C., informed us on July 19, 1937, that the company's mine has been leased to Dr. B. S. W. Buffam of 67 Yonge St., Toronto, Ontario, Canada, who has turned same over to a new corporation, called Eureka Corporation, Ltd. Mr. Thayer Lindsley, President of the new corporation purchased some Richmond Eureka Mining Company stock on July 7, 1937, at $9.00 per share, and has taken an option on 20,000 more at the same price. According to Mr. Fries, Dr. W. F. James informed him almost two years ago, that Mr. Hight, President of the United States Smelting, Refining & Mining Co., refused to sell or option any part of their holdings at $9. per share. This same condition existed in January 1937, and as of August 10, 1937, the stock was bid at $8. per share with no offers. In view of the above option and sale at $9. per share, I believe that $9. per share is a fair value as of January 8, 1937.

Richmond Flour & Grain Co. Inc. N. Y. 1934.

Richmond Ford Cash Cleaners, Inc. Va. 1936.

Richmond Forgings Corp. Va. 1936.

Richmond Foundation Co. Mass. 1934.

Richmond Funding Corporation. N. Y. 1933.

Richmond Furniture Factories, Inc. N. J. 1937.

Richmond Gold & Silver Cigarette Co. Incorporated in West Virginia on June 21, 1899 with its principal office at 35 Wall St., N. Y. C. In 1901 the company was reported as inoperative. We found no value to the stock and therefore believe the shares are without value.

Richmond Gun Club, Inc. Va. 1936.

Richmond Haberdashery, Inc. N. Y. 1935.

Richmond Hammered Ring Co. Del. 1937.

Richmond Hand Laundry Inc. N. Y. 1933.

Richmond Hat Stores, Inc. N. Y. 1935.

Richmond Hill Builders Corp. N. Y. 1934.

Richmond Hill Builders Hardware Co. Inc. N. Y. 1933.

Richmond Hill Electrical Supply Co., Inc. N. Y. 1934.

Name State Date Charter Forfeited

Richmond Hill Food Market, Inc. N. Y. 1934.
Richmond Hill Fruit & Vegetable Market Inc. N. Y. 1934.
Richmond Hill Glass & Shade Company, Inc. N. Y. 1935.
Richmond Hill Haberdashery Inc. N. Y. 1933.
Richmond Hill Triangle Taxicab Co. Inc. N. Y. 1934.
Richmond Home Builders, Inc. N. Y. 1934.
Richmond Homeowners, Inc. N. Y. 1935.
Richmond Importing Company, Inc. N. Y. 1935.
Richmond Lighterage Company, Inc. N. Y. 1935.
Richmond, M., Co. Mass. 1935.
Richmond Machinery Corp. N. Y. 1934.
Richmond Orange-Crush-Bottling Corp. Va. 1937.
Richmond-Petersburg Development Corp. Va. 1936.
Richmond Post No. I, The American Legion, Inc. Va. 1937.
Richmond Railway & Electric Co. Bonds with July 1, 1900 coupons attached, were deposited with the Merchants Trust Company, of New York City, and received bonds of the Richmond Passenger & Power Co., bond for bond.
Richmond Realty Corporation. Maine 1936.
Richmond Sand Co. Del. 1936.
Richmond Sand & Gravel Corp. N. Y. 1935.
Richmond Service Co. Inc. Del. 1935.
Richmond Shoe Co. Mass. 1935.
Richmond Steel Co. Inc. N. Y. 1933.
Richmond Store, Inc., The. N. Y. 1933.
Richmond Studios, Inc. N. Y. 1935.
Richmond Telephone Company. N. Y. 1935
Richmond Theatre Inc. Maine 1936.
Richmond, Theodore J., & Company, Inc. N. Y. 1935.
Richmond Trading Association, Inc. Va. 1936.
Richmond Trading Corp. N. Y. 1935.
Richmond Underwear Company. N. Y. 1935.
Richmond Upholstering Company, Inc. N. Y. 1935.
Richmond, Washington & Chesapeake Railway Company. The Irving Trust Company of New York City, informed us as follows on March 7, 1938, regarding the First Mortgage 5% bonds due April 1, 1942: "It appears from our files that the proposed railroad was never constructed. We have been informed by the State Corporation Commission of Virginia, that the railroad company allowed its charter to be revoked and annulled on the last day of May in 1919 on account of failure to pay the registration fee assessed against it for the two proceeding years." The bonds apparently have no value."
Richmond Wholesale Credit Association, Inc. Va. 1937.
Richmond Worsted Co. Inc. Me. 1935.
Richmond York River & Chesapeake R. R. The First Mortgage bonds due 1894 were purchased by the New York Guaranty & Indemnity Co., at par. The second mortgage bonds were extended to 1893. Stockholders received for each old share, 120% in new preferred stock of the Richmond Terminal Co.
Richmond-Young, Inc. N. Y. 1935.
Richmond's Beauty Salon, Inc. N. Y. 1935.
Richmond's Silk Shoppe, Inc. N. Y. 1934.
Richmond's Tire Shop, Inc. N. J. 1936.
Richmore Clothes, Inc. N. Y. 1935.
Richo Manufacturing Company, Inc. N. Y. 1935.
"Rich's, Inc." N. J. 1935.
Rich's Stationery Store, Inc. N. Y. 1935.
Richter Auto Sales, Inc. N. J. 1936.
Richter (C.), & Son, Inc. N. J. 1937.
Richter, Caterer, Inc. N. J. 1937.
Richter Embroidery Corp. N. Y. 1934.
Richter, F. H., Inc. N. J. 1936.
Richter & Grossman, Inc. N. Y. 1933.
Richter-Rosenberg Corporation. N. Y. 1934.
Richter Trimming Co., Inc. N. Y. 1934.
Richter Trucking Company, Inc. N. Y. 1935.
Richter Warehouses, Inc. N. Y. 1935.
Richter's Halcyon Casino Baths, Inc. N. Y. 1934.
Richter's Printing & Stationery Service, Inc. N. Y. 1934.
Richton Garage, Inc. N. Y. 1934.
Richview Homes Corp. N. Y. 1935.
Richwood Dev. Co. Md. 1934.
Richwood Theatre & Amusement Company. W. Va. 1937.
Rick Realty Corp. N. Y. 1934.
Rickabaugh-Mason, Inc. Oregon 1938.
Rickard Chevrolet, Inc. N. Y. 1935.
Rickard Shoe Co. Mass. 1935.
Rickard Texas Oil Co. Value of 10 shares of capital stock par $500. Organized in Delaware in 1919 and had an office at 25 Broadway, New York City. The company held leases on 2000 acres of land in Texas. Wm. J. Palmer, President, G. L. Rickard, Vice President, Chas. L. Frambach, Treasurer. Mr. Wm. P Malcuey, an attorney, located at 41 Wall St., N. Y. C., informed me that the shares of the company are without value. Therefore, I submit the shares as worthless as of Dec. 6, 1933.
Rickenbacker Motor Co. Incorporated in 1925 in Michigan as a consolidation of Rickenbacker Motor Co. and Trippensee Closed Body Corp., a Detroit Company, and is engaged in the manufacture of automobiles. Plant is located in Detroit and occupies 30 acres of ground. Exchange of Stock: Stock of the present company of no par value was received share for share for stock of the Trippensee Closed Body Corp., of Detroit and for stock of the former Rickenbacker Motor Co. Officers: B. F. Everett, President; C. F. Tichenor, Vice President; E. C. Evans, Secretary and Treasurer; R. M. Hood, Purchasing Agent. Receivership: As of Nov. 1, 1926 Federal Judge Charles C. Simons created a receivership in equity for the company and appointed the Detroit & Security Trust Co., of Detroit and Byron F. Everett as joint receivers. At the beginning of the receivership it was hoped by the officers that they might reorganize in such a way that stockholders of the old company would have some position in the new one, but plans for reorganization have been abandoned. Subsequently, the court ordered liquidation of the assets. All the assets were disposed of leaving nothing for the stockholders. (1936.)
Rickles Clothing Co. Inc. N. Y. 1933.
Rickles, Harry, & Bros. Inc. N. Y. 1933.
Rickner & Fleischer Embroidery Inc. N. Y. 1934.
Rickner & Lampert, Inc. N. Y. 1934.
Ricks Industries & Products Co. Inc. N. Y. 1934.
Rickshaw Inc. Mass. 1937.
Rico Ignition Co. Mass. 1933.
Rico Mining Co. The First Mortgage 6% Conv. Bond and Scrip have a decree value of 10.1173% of their face value, plus interest from March 1, 1911, to Aug. 1, 1917. Collect from the New York Trust Company, New York City.
Ricordo Films, Inc. N. Y. 1935.
Ricoro Construction Co. Inc. N. Y. 1934.
Riddell Brothers, Inc. N. Y. 1935.
Riddell-Stoken Co. Md. 1936.
Ridder, T. A., Co., Inc. Mass. 1936.
Riddlesburg Coal & Iron Co. Incorporated in Pennsylvania and its charter expired by limitation on June 3, 1884. We found no record of this company's operations, nor any value to the stock. It is our opinion that the shares are without value.
Ride-O-Graph Corp. Del. 1937.
Ride-Well Auto Renting Corp. N. Y. 1935.
Rider-Erickson Engine Co. Walden, N. Y. Dissolved Aug. 27, 1927.
Ridge Amusement Corp. N. Y. 1934.
Ridge Building Corp. N. Y. 1935.
Ridge Butcher Shop, Inc. N. Y. 1935.
Ridge Coffee Mills, Inc. N. Y. 1935.
Ridge Construction Co. N. J. 1934.
Ridge Contracting Corp. N. Y. 1935.
Ridge Farms, Inc. N. J. 1936.
Ridge-Grove Realty Corp. N. J. 1935.
Ridge Land Corp. N. Y. 1935.
Ridge Market, Inc. N. J. 1936.
Ridge Realty Co. N. J. 1936.
Ridge Road Barber Shop & Beauty Parlor. N. J. 1936.
Ridge Service Corp. N. Y. 1935.
Ridge Tire Company, Inc. N. Y. 1935.
Ridge-Way Building Co. N. J. 1934.
Ridgefield Company. W. Va. 1937.
Ridgefield Contracting Co. N. J. 1934.
Ridgefield Fruit Farms, Inc. Md. 1936.
Ridgefield & New York Ry. Co. Organized 1867. There are 115 surviving stockholders of this railroad that was never built, that are entitled to 90¢ per share on their holdings of $50. par stock. The Ridgefield R. R. a subsidiary of the New York, New Haven & Hartford R. R., owns 3,380 shares of the total of 5,236 shares outstanding. There is a surplus of $4,712. available for the remaining stockholders, which is held by Judge William B. Boardman, Receiver, Superior Court, Bridgeport, Conn.
Ridgefield Park Building Corporation. N. J. 1935.
Ridgefield Park Realty Co. Inc. N. J. 1934.
Ridgefield Park Service Co. N. J. 1935.
Ridgefield Park Transportation Company, Incorporated. N. J. 1935.
Ridgefield Realty Co. N. J. 1934.
Ridgefield Square Service Station. N. J. 1936.
Ridgelawn Realty Co., Inc. N. J. 1935.
Ridgely Grate Co. N. J. 1934.
Ridgeton Corp. Mass. 1936.
Ridgeview, Inc. N. J. 1934.

Name State Date Charter Forfeited

Ridgeway Dairy Co. Inc. Del. 1934.
Ridgeway Dairy Company, Inc. N. Y. 1935.
Ridgeway Refrigerator Co. Del. 1934.
Ridgeway-Sprankle Coal & Lumber Company. Incorporated under the laws of the State of Tennessee. Company lost its charter on August 14, 1915. The address of the corporation at that time was Helenwood, Tenn.
Ridgewood Associated Contractors, Inc. N. J. 1936.
Ridgewood Auto Body Co. N. J. 1937.
Ridgewood Cafeteria, Inc. N. Y. 1935.
Ridgewood Carpet Company, Inc. N. Y. 1935.
Ridgewood Coach Line, Inc. N. J. 1934.
Ridgewood Coffee Shop, Inc. N. Y. 1935.
Ridgewood Clothing Corp. N. Y. 1935.
Ridgewood Drug Store, Inc. N. Y. 1933.
Ridgewood Easy Payment Loan Ass'n. N. J. 1936.
Ridgewood Estates Corporation. N. J. 1935.
Ridgewood Fashion Centre, Inc. N. Y. 1933.
Ridgewood Franklin Corp. N. J. 1936.
Ridgewood Furniture Exchange, Inc. N. Y. 1934.
Ridgewood and Glen Rock Realty Company. N. J. 1935
Ridgewood, Hackensack, New York Bus Corp. N. J. 1936.
Ridgewood Heights Building Co. N. J. 1935.
Ridgewood Linen Shop. N. J. 1937.
Ridgewood Manor. N. J. 1934.
Ridgewood Marmon-Roosevelt Company, Inc. N. Y. 1935.
Ridgewood Middy Blouse Company, Inc. N. Y. 1935.
Ridgewood Normandie Shoppe. N. J. 1936.
Ridgewood Park Estates, Inc. N. J. 1935.
Ridgewood Playhouse Co. N. J. 1936.
Ridgewood Plaza Building, Inc. N. J. 1935.
Ridgewood Poultry Corp. N. Y. 1934.
Ridgewood Presto Restaurant and Lunch, Inc. N. J. 1935.
Ridgewood Safety Service Corporation. N. J. 1935.
Ridgewood Securities Corp. N. Y. 1935.
Ridgewood Service Corp. N. Y. 1935.
Ridgewood Share Corporation. N. Y. 1933.
Ridgewood Show Case Co. Inc. N. Y. 1934.
Ridgewood Stage Line, Inc. N. J. 1936.
Ridgewood Trading Corp. N. Y. 1935.
Ridgewood Work Clothes Shop Inc. N. Y. 1934.
Ridgway, Herbert N., Inc. Mass. 1934.
Riding & Driving Club of Brooklyn. The First & Second Mortgage bonds are payable at par at the City Bank Farmers Trust Company, New York City. The Income bonds are worthless.
Rid-Jid Products Inc. Del. 1935.
Ridley Lighting Supply Co. Inc. N. Y. 1934.
Ridley's Express, Inc. Mass. 1934.
Rid-O-Moth Corp. N. J. 1934.
Riechers Baking Company, Inc. N. Y. 1935.
Ried, Frances, Fur Shoppe, Inc. N. Y. 1935.
Riedel & Sons Mfg. Co. Del. 1937.
Rieders & Rieders, Inc. N. Y. 1935.
Riegel (E. C.) Inc. N. Y. 1934.
Riegelman, Charles, Company, Inc. N. Y. 1935.
Rieger, H. P., Co. Inc. Md. 1935.
Riegers Cloak & Suits, Inc. N. Y. 1934.
Riegler Brothers, Inc. N. J. 1937.
Riegler Realty, Inc. N. J. 1936.
Riegor Realty Corp. N. Y. 1935.
Riehl-Heldt, Inc. N. Y. 1935.
Riel Transportation Company. Mass. 1937.
Rieldyn Realty Corp. N. Y. 1935.
Riemer, H., & Company, Inc. N. Y. 1935.
Rienzi Co. First 6% bonds due 1940 have a decree value of $245. per $1000. bond.
Riese Stationery Stores, Inc. N. J. 1936.
Rieser, Klein & Ringler, Inc. N. Y. 1935.
Rieser, William, Inc. N. J. 1934.
Rieth, Warren P., Inc. Mass. 1934.
Rifchin, Harry I., Inc. Mass. 1936.
Rifkin (A. B.) Co. Inc. N. Y. 1934.
Rifkin & Schwartz, Inc. N. Y. 1935.
Riga Fur Company, Inc. N. Y. 1935.
Rigbak Construction Company, Inc. N. Y. 1935.
Rigby Real Estate Exchange Company, Inc. Idaho 1936.
Rigday Corp. N. J. 1936.
Rigg Enterprises Inc. Del. 1935.
Rigg Motors, Inc. N. Y. 1935.
Riggi Brothers Company, Inc. N. Y. 1935.
Riggins Piano Company. N. J. 1935.
Riggio Importing Company, Inc. N. Y. 1935.
Riggs & Co. Inc. Mass. 1933.
Riggs Optical Company Consolidated. (Del.) Idaho 1936.
Right Cause, Inc. N. Y. 1935.
Right-In Garage, Inc. N. Y. 1935.
Right-Line Dress Corp. N. Y. 1935.

Name State Date Charter Forfeited

Right Lunch Bar, Inc. N. Y. 1935.
Right Millinery Company, Inc. N. Y. 1935.
Right-O-Way Cab Co. Ltd. Del. 1935.
Right-of-Way Mines, Ltd. Mr. A. H. Cavanagh, located at North Bay, Ontario, reported on April 26, 1938, that it is his understanding that this company went into liquidation some years ago and was taken over by the creditors, who formed the Laurentian Mines Ltd., located at Laurentian Bldg., Ottawa, Ont.
Right Polish Co. N. J. 1937.
Right Realty & Security Company. N. Y. 1935.
Right Service Garage, Inc. N. Y. 1935.
Right Sort Clothes, Inc. N. Y. 1935.
Right Wear Clothing Corp. N. Y. 1935.
Righter & Kolb, Inc. N. Y. 1934.
Rightsize Cloak Company, Inc. N. Y. 1935.
Rightway Engineering Corp. N. Y. 1935.
Rigler Dry Goods Co. Inc. N. Y. 1934.
Rigot & Wiseman, Inc. W. Va. 1937.
Rihm School, Inc., The. R. I. 1937.
Rils Construction Co., Inc. N. J. 1935.
Riker-Frazee Corp. N. J. 1934.
Riker & Geiger, Inc. N. J. 1934.
Riker-Hegerman & Co. The Guaranty Trust Company, New York City, holds funds for distribution on the stock of this company.
Riker, J. J., & Company, Inc. N. Y. 1935.
Riker, Robert M., Inc. N. Y. 1935.
Ril Patents, Inc. N. Y. 1935.
Riley Bros. Realty Co. N. J. 1934.
Riley & Chandler, Inc. Va. 1937.
Riley, E., Mixner Company. N. J. 1935.
Riley, Glenn, Inc. Oregon 1937.
Riley, Holmes & Company, Inc. N. Y. 1935.
Rilla Mining Co. Reorganized in 1921 as New Rilla Mining & Dev. Co.
Rilio Charles A., Inc. N. J. 1936.
Rim Bowl Company, Inc. N. Y. 1935.
Rimback, Leslie S., Inc.
Rimbromart Graphic Service Inc. N. Y. 1933.
Rimmel, Inc. N. Y. 1935.
Rinascente Food Supply Company, Inc. N. Y. 1935.
Rinckhoff, William, Inc. N. J. 1935.
Rindner & Nadler, Inc. N. Y. 1935.
Ring-Bloom Lunch Corp. N. Y. 1935.
Ring Bros. Passaic, Inc. N. J. 1937.
Ring Delivery Co. N. J. 1935.
Ring (E. E.) Land Company (excused 1935, Me.).
Ring Fuel Co. N. J. 1937.
Ring-Gibson Company. N. Y. 1933.
Ring O'Rosy Dress Co., Inc. N. Y. 1934.
Ring Valve Motors, Inc. N. Y. 1935.
Ring, Wesley W., Company, Inc. Md. 1937.
Ring, William, Inc. N. Y. 1935.
Ringdon, Inc. N. J. 1934.
Ringel & Feldman. N. J. 1935.
Ringel Goldman Inc. N. Y. 1934.
Ringel, Philip, Co. Inc. N. Y. 1933.
Ringgard Motors, Inc. N. Y. 1935.
Ringler Holding Corp. N. Y. 1935.
Ringler & Rothblum Inc. N. Y. 1934.
Ringler's Dairy Inc. N. Y. 1933.
Ringling Park Corporation. N. J. 1935.
Ringling Park Hotel, Inc. N. J. 1935.
Ringside, Inc. N. Y. 1934.
Rinolin, Inc. Del. 1935.
Rintell, R. C., Inc. N. J. 1935.
Rio Coal Co. Inc. Del. 1934.
Rio Dairy Co., Inc. N. Y. 1934.
Rio de Oro Placer Co. Del. 1937.
Rio Grande & Eagle Pass R. R. Acquired by Missouri Pacific R. R. for $337,000.
Rio Grande Lands Securities Co. Inc. Arizona in 1908 and filed no reports since incorporation. The charter was forfeited in 1926. We found no value to the stock.
Rio Grande Mines, Inc. N. J. 1936.
Rio Grande Oil Co. (Del.) Sold to the Consolidated Oil Corporation in Sept. 1932, on the basis of 4/10 of a share of Cons. common for one share of Rio. The new company is located at 417 South Hill Street, Los Angeles, Calif.
Rio Grande Oil Co. (Texas) Properties and assets were transferred to Richfield Oil Corp. in 1937. New stock was issued to bondholders of old company.
Rio Grande Properties Co. Del. 1937.
Rio Pluma Orchard Company. The Bank of America National Trust & Savings Association, San Francisco, Calif., has been acting as depositary for the Bondholders Committee, representing the First Mortgage 7% Serial Gold Bonds. The Committee foreclosed on the property in 1925 and proceeded to operate the property, which was ranch land. The Committee subsequently entered into a contract of

Name State Date Charter Forfeited

sale and due to payments made on the contract the following liquidating dividends were paid to holders of Certificates of Deposit. During Feb. 1938, the Committee having disposed of all of the property under a favorable compromise with the purchaser, the liquidating payments made were as follows:

$ 35. per $1000. bond on Oct. 1, 1926
200. per $1000. bond on Dec. 1, 1927
184. per $1000. bond on Dec. 1, 1928
173. per $1000. bond on Dec. 1, 1929
44. per $1000. bond on Dec. 1, 1930
280. per $1000. bond on Feb. 14, 1935
11. per $1000. bond on Jan. 1, 1937
73. per $1000. bond on Feb. 1, 1938

All of the holders of Certificates of Deposit have received the first four liquidating dividends. There are several who are entitled to receive subsequent payments.

Rio Restaurant Corp. N. Y. 935.
Rio Rita Co., Inc. N. Y. 1934.
Rio Rita Dress Company, Inc. N. Y. 1935.
Rio Rita Shoe Shop, Inc. N. Y. 1933.
Rio Sao Manoel Mining Corp. Del. 1935.
Rio Specialty Shop, Inc. N. Y. 1935.
Rio Tinto Copper Co. Acquired by Mountain City Copper Co. (Utah). for $1,864,220. shares of its stock.
Rio Tinto Gold & Copper Company. Incorporated in Arizona in 1902, and has failed to file reports since incorporation. Its charter expired by limitation in 1927.
Rio Vista Camp Association. Mass. 1936.
Rio Yaqui Produce Co. Del. 1937.
Riograk Garage Corp. N. Y. 1935.
Riola Realty Co., Inc. N. J. 1935.
Rion Garage, Inc. N. Y. 1935.
Riordan, Kauder & Company, Inc. N. Y. 1935.
Riordan Pulp & Paper Co. Acq. by Riordan Co.
Riordon Co., Ltd. The bonds that were not deposited with the protective committee received only a small amount of cash from the proceeds of the sale of the property. Deposit bonds for collection with the First National Bank of Boston, or the Harris Trust & Savings Bank, Chicago.
Rip Van Winkle Air Lines Corp. N. Y. 1935.
Ripa-Collette Health Institute, Inc. N. Y. 1935.
Ri-Pap Realty Corp. N. Y. 1935.
Riparian, Inc. Md. 1936.
Riparian Realty Corporation. N. J. 1935.
Ripat Automatic Amusement Devices, Inc. N. J. 1935.
Ripley's, Inc. N. Y. 1935.
Rippen Realty Corp. N. J. 1936.
Ripper Company, Inc., The. N. Y. 1933.
Ripple Eats, Inc. N. Y. 1935.
Ripple Garage Corporation. N. Y. 1933.
Ripple Operating Corp. N. Y. 1935.
Ripples Manufacturing Co. N. J. 1934.
Rip's Tennis Courts Inc. N. Y. 1933.
Ririe Club, Inc. Idaho 1935.
Risdan Amusement Co. N. J. 1937.
Rise's Shoe Stores, Inc. Oregon 1937.
Risik & Ray Furniture Company, Inc. N. Y. 1935.
Rising, B. D., Paper Co. Acq. by Rising Paper Co.
Rising Star Finance Corp. N. Y. 1935.
Rising Sun Coat and Apron Service Inc. N. Y. 1933.
Rising Sun Lamp Engineering Works, Inc. N. Y. 1934.
Rising Sun Silk Throwing Co. N. J. 1934.
Rising and Thorne. N. J. 1937.
Riskin Productions, Inc. N. Y. 1933.
Risler Corp. of America. Del. 1934.
Risley Corp. N. J. 1937.
Rismor Realty Corp. N. Y. 1935.
Rissberger Boiler Works, Inc. N. Y. 1935.
Risser, Roy H., Inc. Del. 1936.
Rissetto Realty Co. Inc. N. Y. 1934.
Rissler, Herbert L., Inc. N. Y. 1935.
Rita Dress Company, Inc. N. Y. 1935.
Rita Hat Co., Inc. N. Y. 1934.
Rita-Kaye Shoppe, Inc. N. Y. 1933.
Rita-Lane, Inc. N. Y. 1935.
Rita Realty Corp. N. J. 1934.
Rita Textile Corp. N. Y. 1935.
Rita Underwear Mills, Inc. N. Y. 1935.
Ritanella, A., Beauty College. N. J. 1937.
Ritanella Academy of Beauty Culture of New Jersey, Inc. N. J. 1934.
Ritchey Corp. N. Y. 1935.
Ritchie, C. W., Jr., Co. Inc. Del. 1934.
Ritchie & Herman, Inc. N. Y. 1935.
Ritchie & Page, Inc. N. J. 1935.
Ritchie Shops, Inc. N. Y. 1935.
Ritchie, William E., Corp. N. Y. 1935.
Rite-Bilt Home Construction Co. N. J. 1936.
Rite-Box Company, Inc. N. Y. 1935.

Name State Date Charter Forfeited

Rite Built Associates, Inc. N. J. 1935.
Rite Chemical Co. Inc. Del. 1935.
Rite-Fit Shoe Co., Inc. Mass. 1935.
Rite-Fit Shoe Company, Inc. N. Y. 1935.
Rite Flavor Poultry Products Co. Del. 1936.
Rite Golf Course, Inc. N. Y. 1935.
Rite Graded Dress Corp. N. Y. 1935.
Rite Hat Works Inc. N. Y. 1933.
Rite Holding Co. N. J. 1936.
Rite Lamp Shade Co. Inc. N. Y. 1934.
Rite Lite Manufacturing Company, Inc. N. Y. 1935.
Rite Lumber & Moulding Company, Inc. N. Y. 1935.
Rite-Made Fur Company, Inc. N. Y. 1935.
Rite Made Petticoat Company, Inc. N. Y. 1935.
Rite Mfg. Co. N. J. 1937.
Rite-Mode Coat Company, Inc. N. Y. 1935.
Rite-Mode Shoe Company, Inc. N. Y. 1935.
Rite Mohawk Garage Company, Inc. N. Y. 1935.
Rite-Rate Taxi Corp. N. Y. 1935.
Rite Sales Corp. N. Y. 1934.
Rite Stationery Company, Inc. N. Y. 1935.
Rite-Wa Mfg. Co. Del. 1936.
Rite-Wave Mfg. Corporation. N. Y. 1933.
Rite-Way Chemical & Exterminating Co. Inc. N. Y. 1934.
Rite-Way Golf, Inc. Mass. 1933.
Rite-Way Stores, Inc. Mass. 1933.
Ritebuilt Realty Corp. N. Y. 1935.
Ritecomb Dress Company, Inc. N. Y. 1935.
Ritecrafters, Inc. N. Y. 1935.
Ritefit Cloak & Suit Company, Inc. N. Y. 1935.
Ritefit Knicker Company, Inc. N. Y. 1935.
Riteline Clothes, Inc. N. Y. 1935.
Riteprice Coat & Suit Company, Inc. N. Y. 1935.
Riter, Max, Inc. N. Y. 1935.
Rite's Clothes, Inc. N. Y. 1935.
Riteway Painting & Decorating Company, Inc. N. Y. 1935.
Riteway Undergarment Company, Inc. N. Y. 1935.
Ritja Jewelry Company, Inc. N. Y. 1935.
Ritmar Dress Co. Inc. N. Y. 1934.
Ritnom Realty Corp. N. Y. 1935.
Riton, Inc. Ore. 1935.
Ritscher (E.) Inc. N. J. 1934.
Ritta Contracting Co., Inc. N. J. 1936.
Ritta and Gambino, Inc. N. J. 1937.
Rittenhouse Drug Products, Inc. Del. 1937.
Rittenhouse Press, Inc. Del. 1934.
Ritter Hosiery Inc. N. Y. 1934.
Ritter, J. A., & Son, Inc. Md. 1935.
Ritter Kurtain Corp. N. Y. 1935.
Ritter Pattern & Wood Working Company, Inc. N. Y. 1935.
Ritter-Pearlman-Mack, Inc. N. Y. 1935.
Ritter, Sidney, Inc. N. Y. 1935.
Rittersbacher & Sons Hdwe. Co., Inc. N. J. 1935.
Ritterbush & Co., Inc. N. J. 1936.
Rittner Feathers, Inc. N. Y. 1935.
Ritvo & Fass Inc. N. Y. 1933.
Ritz Carlton Apartments, Inc. N. Y. 1935.
Ritz-Carlton Mineral Water Company, Inc. N. Y. 1935.
Ritz Carlton Restaurant Co. of Jersey City. N. J. 1934.
Ritz-Carlton Restaurant & Hotel Co. of Atlantic City, The. Del. 1936.
Ritz Coat Co., Inc. N. Y. 1934.
Ritz Corp. Del. 1934.
Ritz Decorating Company, Inc. N. Y. 1935.
Ritz Frocks, Inc. N. Y. 1935.
Ritz Furniture Shops, Inc. N. Y. 1933.
Ritz Golf Club, Inc. N. Y. 1935.
Ritz Hardware Co. Inc. N. Y. 1933.
Ritz Holding Company. N. J. 1935.
Ritz Hotel Company. Oregon 1937.
Ritz Import & Export Corp. N. Y. 1935.
Ritz, Inc. N. J. 1936.
Ritz Laboratories, Inc. N. Y. 1934.
Ritz Leather Goods Company, Inc. N. Y. 1935.
Ritz Mfg. Co., Inc. N. Y. 1934.
Ritz and Meng, Inc. N. Y. 1933.
Ritz Music Shop, Inc. N. Y. 1934.
Ritz Optical Co. Inc. N. Y. 1934.
Ritz Pharmacy, Inc. N. J. 1936.
Ritz Radio Co. Inc., The. N. Y. 1933.
Ritz Realty Corp. N. J. 1936.
Ritz Realty Corp. N. Y. 1935.
Ritz Tailoring Co. N. J. 1936.
Ritz Theatre, Inc. N. J. 1936.
Ritz Trucking Corp. N. Y. 1934.
Ritzi, Inc. Del. 1937.
Ritzy Robe Dress Corp. N. Y. 1935.
Rium Realty Co. N. J. 1936.
Rival Beauty Parlors, Inc. N. Y. 1935.
Rival Bevarages, Inc. Md. 1937.
Rival Building Corporation. N. Y. 1933.

Name State Date Charter Forfeited

Rival Frocks, Inc. N. Y. 1935.
Rival Press, Inc. N. Y. 1933.
Rival Promoting Co. (resumed business 1935, Maine).
Rival Shirt Shops, Inc. N. Y. 1935.
Rival Silversmiths Co. Inc. N. Y. 1933.
Rival Trading Company, Inc. N. Y. 1935.
Rivana Trading Corporation. N. Y. 1933.
Rivell John, Company. N. J. 1936.
River Avenue Garage, Inc. N. Y. 1935.
River Bend Gas & Water Co. Succeeded by Southern California Gas Co.
River Beverage Co. Inc. N. Y. 1934.
River Bus Corp. N. Y. 1935.
River Club of New York, Inc. (N. Y.) Value of $1500 Subscription Receipts for Membership. The River Club, located at 52nd Street, and East River, New York City, informed us on July 13, 1937, that the Board of Governors of the Club have purchased membership certificates for $400. Therefore, I submit $400 as a fair value for the membership receipts as of January 8, 1937.
River Contracting Corp. N. Y. 1935.
River Crest Realty Company. N. J. 1935.
River Dress Corp. N. Y. 1935.
River Drive Realty Co. N. J. 1934.
River Edge Park, Inc. N. J. 1936.
River Edge Terrace Realty Corp. N. J. 1934.
River Excursion Co., The. Del. 1937.
River Front Garage, Inc. N. Y. 1935.
River Front Investment Co. N. J. 1936.
River Front Realty Co. N. J. 1936.
River Live Poultry Company, Inc. N. Y. 1935.
River Meadows Farm Dairy, Inc. Md. 1934.
River Pharmacy Inc. Mass. 1934.
River Realty Co. N. J. 1935.
River Road Bus Co. N. J. 1935.
River Road Sand & Gravel Co. Inc. N. J. 1934.
River Road Service Station, Inc. N. J. 1937.
River Road Service Stations, Inc. N. Y. 1935.
River Side Orchards Company. Idaho 1936.
River Supply Corp. N. Y. 1935.
River Valley Realty Co. N. J. 1937.
River-View Greenhouses, Inc. N. Y. 1935.
River Woolen Mills, Inc. Mass. 1937.
Riverdale Bargain Store, Inc. N. Y. 1935.
Riverdale Chevrolet Company, Inc. N. Y. 1935.
Riverdale Co. Del. 1936.
Riverdale Grocery, Inc. N. Y. 1933.
Riverdale Home Laundry, Inc. Mass. 1937.
Riverdale Iron Works, Inc. N. Y. 1933.
Riverdale Market, Inc. N. Y. 1935.
Riverdale Motor Corp. Del. 1934.
Riverdale Nurseries, Inc. N. Y. 1935.
Riverdale Restaurant Company, Inc. N. Y. 1935.
Riverfront Holding Co., Inc. N. J. 1937.
Riverfront Holding Corp. N. Y. 1935.
Riverhead Amusement Company, Inc. N. Y. 1935.
Riverhead Bargain-Sales Corp. N. Y. 1934.
Riverhead Bond & Mortgage Co. Stock has a liquidating value of $2.75 per share.
Riverlade Holding Corp. N. Y. 1935.
Riverlawn, Inc. N. J. 1934.
River's End, Inc., The. N. Y. 1933.
Rivers, Frank A., Company, Inc. N. Y. 1935.
Rivers, Inc. N. J. 1937.
Rivers, Nan, Inc. N. Y. 1935.
Rivershore Realty Co. N. J. 1934.
Riverside Amusement Company, Bismarck, N. D. North Dakota Charter forfeited in 1937.
Riverside Apartment Corp. N. J. 1934.
Riverside Associates, Inc. Mass. 1937.
Riverside Athletic Ass'n. N. J. 1937.
Riverside Auto Body Corp. N. Y. 1935.
Riverside Awning and Tent Company, Inc. N. Y. 1933.
Riverside Bank, New York City, 1887. Merged with the bank of Discount and the Northern Bank under the name of the Northern Bank of New York.
Riverside Coal Company. W. Va. 1937.
Riverside Coffee Shoppe, Inc. N. Y. 1935.
Riverside Construction Company. N. J. 1935.
Riverside Contracting Company. N. Y. 1935.
Riverside Cooperative Assn. of Maynard. Mass. 1937
Riverside Development Co. Inc., Ltd. Del. 1934.
Riverside Drive & One Hundred Third Street Bldg. First 6% Series A bonds due 1940 have a decree value.
Riverside Drive and 103rd Street Building. See Roerich Museum.
Riverside Forge & Machine Co. Succeeded by Pittsburgh Forgings Co. Stock exchanged share for share.
Riverside Foundry Corp. N. Y. 1935.
Riverside Garage, Inc. N. J. 1936.
Riverside Gardens, Inc. Mass. 1933.
Riverside Golf Course & School, Inc. N. Y. 1935.

Name State Date Charter Forfeited

Riverside, Inc. Ore. 1935.
Riverside Industrial Alcohol Co. Del. 1935.
Riverside Kosher Delicatessen, Inc. N. Y. 1935.
Riverside Leather Co. Inc. Mass. 1933.
Riverside Lodge K. of P. Building Assn. R. I. 1937.
Riverside Mining & Milling Co. Filed articles of incorporation on March 7, 1902, and had an authorized capitalization of $2,000.000. Filed a Certificate of Dissolution on November 12, 1909 and has been out of existence for twenty-eight years. According to its last annual report which was filed November 12, 1909, the principal place of business was at Eugene, Oregon. John M. Williams was President; F. J. Hard was Secretary, and A. F. Hard was Treasurer. All of them lived at Eugene, Oregon. The Attorney who drew the articles was J. C. Moreland. Judge Moreland has been dead for a number of years, was a well known attorney in Portland, and at the time of his death was Clerk of the Oregon Supreme Court. We know of no value to the stock.
Riverside Motor Sales, Inc. N. Y. 1933.
Riverside Outlet Store. N. J. 1937.
Riverside Paint & Varnish Co. Mass. 1935.
Riverside Piece Dye Works, Inc. N. J. 1934.
Riverside Plaza Corporation. First 6's due 1950. Secured 7's due 1940. The first mortgage trustee instituted proceedings to foreclose the first mortgage and was sold on April 7, 1933. The undepositing 1st mortgage bondholders were entitled to $114.37 per $1000 bond. The undepositing 1st mortgage bondholders who took the above cash payment may deduct the difference as a loss for the year 1933. These second mortgage bonds that were not deposited, became worthless in 1933 as they no longer had any equity. Those first and second mortgage bondholders who desposited their bonds with the reorganization committees have not as yet suffered a loss as the hearing on the reorganization plan submitted was not held until September 5, 1935. This plan provided that new securities would be issued in exchange for first and second mortgage bonds. It is probably a question of law whether a depositing second mortgage bondholder may deduct a loss on his certificate of deposit, for the year 1933. However, it is our opinion that a depositing second mortgage bondholder may not deduct his investment as a loss until he either sells his certificate or is wiped out entirely. In this case the depositing second mortgage bondholder has a chance of obtaining new securities. The first mortgage bondholders who did not deposit their bonds may only take a loss on said bonds in the year 1933 when said property was foreclosed and they were entitled to receive only $114.73 per $1000 bond.
Riverside Portland Cement Co. Succeeded by Riverside Cement Co.
Riverside Realty Holding Company. N. J. 1935.
Riverside Republican Club of the City of New York. Value of $50. 6% bond due 1929. Incorporated in New York on Oct. 25, 1894 and was located in New York City. Trustees: Plowdon Stevens, New York City; Cyrus Swan Sedgwick. In 1901 the company was not in existence. We understand that the bonds were sold as an entrance fee to new members of the Club. We found no record of a formal dissolution in the Court records and therefore believe the venture was unsuccessful and the bond is worthless.
Riverside Rex Corp. N. Y. 1935.
Riverside Rough Dry Laundry Co., Inc. N. J. 1935.
Riverside Scrap Iron & Metal Co. Inc. N. Y. 1934.
Riverside Shoe Shoppe, Inc. N. Y. 1933.
Riverside Silk Co., Inc. N. J. 1935.
Riverside Steel Casting Co. N. J. 1936.
Riverside Steel Co. Inc. N. Y. 1933.
Riverside Telephone Company. N. Y. 1935.
Riverside Theatre, Incorporated. N. J. 1935.
Riverside Tinsmiths and Supply Co. Inc. N. Y. 1933.
Riverside Towers, Inc. N. Y. 1934.
Riverside Trucking Corporation. N. Y. 1933.
Riverside Upholstery Company, Inc. N. Y. 1935.
Riverview Auto Repair & Machine Shop, Inc. N. Y. 1935.
Riverview Bldg. Corp. N. Y. 1934.
Riverview Construction Co. N. J. 1936.
Riverview Construction & Realty Co. N. J. 1935.
Riverview Cumberland Mining Corp. Incorporated in Nevada on May 23, 1928 and is located at 9030 Sunset Blvd., Los Angeles, Calif., in care of M. W. Priseler. The company, it is reported, holds 6 claims, in Clark County, Nevada. We have no record of recent developments.
Riverview Dairy Company. Oregon 1937.
Riverview Development Company. N. J. 1935.
Riverview Fur Co. N. J. 1937.

Name	State	Date Charter Forfeited
Riverview Golf Club, Inc.	N. J.	1934.
Riverview Hay Fever Laboratories, Inc.	N. Y.	1934.
Riverview Holding Corp.	N. J.	1934.
Riverview Investment Co., The.	Ore.	1935.
Riverview Realty Corp.	N. Y.	1935.
Riverway Realty Corp.	Mass.	1935.
Rives Furniture Novelty Company, Inc.	N. Y.	1935.
Rivest, Alfred V., Company.	Mass.	1937.
Rivesville Pythian Building Company.	W. Va.	1937.
Rivett Lathe and Grinder Corp.	Mass.	1936.
Riviello, Rosemond, Inc.	N. Y.	1934.
Riviera Confisserie et Patisserie Inc.	N. Y.	1934.
Riviera Development Co.	N. J.	1934.
Riviera Dress Shoppe Inc.	N. Y.	1933.
Riviera Film Corporation.	N. Y.	1933.
Riviera Food Shops, Inc.	N. Y.	1935.
Riviera Fruit Company, Inc.	N. Y.	1933.
Riviera Garment Company, Inc.	N. Y.	1935.
Riviera Hats, Inc.	N. Y.	1935.
Riviera Jewelry Corp.	N. Y.	1935.
Riviera Musical Show Producing Corp.	N. Y.	1935.
Riviera Wine Co.	Del.	1937.
Rivington Street Kosher Meat & Poultry, Inc.	N. Y.	1935.
Rivkin-Binder, Inc.	N. Y.	1935.
Rivkin, Irving, Inc.	N. Y.	1935.
Rivkind, Greenberg & Company, Inc.	N. Y.	1935.
Rivoli Amusement Co.	Md.	1936.
Rivoli Amusement Co.	N. J.	1936.
Rivoli Bags, Inc.	N. Y.	1935.
Rivoli Dress Co., Inc.	N. J.	1935.
Rivoli Dress Company, Inc.	N. Y.	1935.
Rivoli Dry Goods Company, Inc.	N. Y.	1935.
Rivoli French Dressing Corp.	N. Y.	1935.
Rivoli Hat Company, Inc.	N. Y.	1935.
Rivoli Holding Co. Inc.	N. J.	1934.
Rivoli Indoor Golf Course, Inc.	N. Y.	1935.
Rivoli Knitting Mills, Inc.	N. Y.	1935.
Rivoli Laundry Co. Inc.	N. Y.	1934.
Rivoli Leather Goods Co.	N. J.	1935.
Rivoli Publishing Company, Inc.	N. Y.	1935.
Rivoli Realty Company.	N. Y.	1935.
Rivoli Sales Corp.	N. Y.	1934.
Rivoli Taxi Service Corp.	N. Y.	1935.
Rivoli Textile & Yarn Corp.	N. Y.	1935.
Rivy Manufacturing Corp.	N. Y.	1935.
Rix, Frank, & Company, Inc.	N. Y.	1935.
Rix, Harry C., Coal Co.	Mass.	1934.
Rix Radio Supply House, Inc.	N. Y.	1935.
Rix Realty Company, Inc.	N. Y.	1935.
Rix Refreshments, Inc.	N. Y.	1935.
Rixford, Loring P., Company, Inc.	N. Y.	1935.
Riz Products Corp.	Del.	1935.
Rizk & Gabriel, Inc.	N. Y.	1935.
Rizos, Gust, Inc.	N. Y.	1935.
Rizzetta and Nota Inc.	N. Y.	1933.
Rizzo, Mary, Realty Corp.	N. Y.	1935.
RNA Realty Company, Inc.	N. Y.	1935.
Ro-Art Pillow Corp.	N. Y.	1934.
Ro Bo., Inc.	Del.	1935.
Ro-Bo Mfg. Co. Inc.	N. Y.	1933.
Ro Go Beauty Shoppe, Inc.	N. Y.	1935.
Ro-S Coat Co. Inc.	N. Y.	1933.
Roach, James, Inc.	N. Y.	1935.
Roach's House Cleaning Company, Inc.	N. Y.	1935.
Road Bldg. Service, Inc.	Mass.	1933.
Road Contractors Equipment Co.	N. J.	1936.
Road Engineering & Construction Corp.	N. Y.	1935.
Road King Motor Company, Inc.	N. Y.	1935.
Road Realty Co., Inc.	N. J.	1936.
Road Show Productions, Inc.	Ore.	1936.
Road Stands, Inc.	N. J.	1935.
Roadateria Company, Inc.	N. Y.	1935.

Roadless Patents Holding Co. Incorporated in Delaware and was located at 90 West St., N. Y. C. An involuntary petition in bankruptcy was filed by creditors on Jan. 2, 1926. As of Feb. 5, 1926 liabilities were listed at $45,859. and assets at $28,341. The charter of the company was forfeited in January 1928 for non-payment of two years taxes. In view of the above we believe the shares are without value.

Name	State	Date Charter Forfeited
Roadside Rests, Inc.	N. J.	1937.
Roadside Shops, Inc.	N. J.	1934.
Roadway Advertising Co. Inc.	Del.	1934.
Roadway Lunch Company, Inc.	N. Y.	1935.
Roaken Corp., The.	Del.	1937.

Roamer Motor Car Company of Canada, Ltd. See Chase Tractors Corporation, Ltd.

Name	State	Date Charter Forfeited
Roan Holding Co. Inc.	N. Y.	1933.
Roane, James A., & Company, Inc.	N. Y.	1935.
Roanoke Coffee & Spice Company of Roanoke, Va., Inc.	Va.	1937.
Roanoke Decorators, Inc.	Va.	1937.
Roanoke Glass Company, Inc.	Va.	1937.
Roanoke Heights Motors Corp.	N. Y.	1935.
Roanoke Interstate Theatres, Inc.	Va.	1937.
Roanoke Iron & Bridge Works, Inc.	W. Va.	1937.
Roanoke Labor Journal, Inc.	Va.	1937.
Roanoke-McNeill Groves Corp.	Va.	1936.
Roanoke Realty Corp.	Va.	1937.
Roanoke Road Machinery Company, Inc.	Va.	1937.
Roanoke V. S. S. Service, Inc.	Va.	1937.
Roanoke Valley Fair & Horse Show Association, Inc.	Va.	1937.
Robarts, Henry P., Collection Agency	N. Y.	1935.
Robarts Towing Co., The.	Ore.	1935.
Robb Amusement Co.	Del.	1934.

Robb-Montbray Mines, Ltd. Incorporated 1927 in Ontario and is located at 85 Richmond Street, W., Toronto, Ontario.

Name	State	Date Charter Forfeited
Robbath, Inc.	N. Y.	1935.
Robbins, Bernard & Company, Inc.	N. Y.	1935.
Robbins Buick, Inc.	Md.	1935.
Robbins-Clarke Coal Co.	Mass.	1933.
Robbins, Fox Company, Inc.	N. Y.	1935.
Robbins Holding Corp.	N. Y.	1935.
Robbins, J., & Sons, Inc.	N. Y.	1935.
Robbins Leather Goods Company, Inc.	N. Y.	1935.
Robbins & Lebensbaum, Inc.	N. Y.	1935.
Robbins, Marcus, & Co.	N. J.	1936.
Robbins Motors, Inc.	Mass.	1935.
Robbins & Moulton Co., Inc.	Mass.	1935.
Robbins & Norris, Inc.	Mass.	1933.
Robbins-Phalon Company.	Mass.	1937.
Robbins & Prokesch, Inc.	N. Y.	1935.
Robbins & Richman, Inc.	N. Y.	1935.
Robbins, Rose, Inc.	N. Y.	1933.
Robbins and Smith, Inc.	Mass.	1937.
Robbins, Tenney & Robbins, Inc.	N. Y.	1934.
Robbio, Inc.	Mass.	1935.
Robby-Mann Dress Shops, Inc.	N. Y.	1935.
Robby's Beautiful Shoe Shop Inc.	N. Y.	1934.
Robco, Inc.	N. Y.	1935.
Robco Realty Company, Inc.	N. Y.	1935.
Robeerts Dutch Kitcheen, Inc.	N. Y.	1935.
Robella Realty Company, Inc.	R. I.	1937.
Robelle Investment Co., The.	Del	1937.
Robelle Kory, Inc.	N. Y.	1935.
Roberson, William B., & Company, Inc.	N. Y.	1935.
Robert, Arthur, & Co. Inc.	N. Y.	1934.
Robert Auto Supply Company, Inc.	N. Y.	1935.
Robert-Beth Company, Inc.	N. Y.	1935.
Robert Coat Company, Inc.	N. Y.	1935.
Robert Daniel Cafeteria, Inc.	N. Y.	1934.
Robert Drug Co.	N. J.	1935.
Robert, E., Gold Mining Company.	Oregon	1938.
Robert Garage & Renting Company, Inc.	N. Y.	1935.
Robert Holding Company, Inc.	N. Y.	1935.
Robert Jerome, Inc.	N. Y.	1935.
Robert-Joy Realty Corp.	N. Y.	1935.
Robert Productions, Inc.	N. Y.	1935.
Robert Realty Co.	N. J.	1934.
Robert Rug Cleaning Corp.	N. Y.	1935.
Robert Treat Flower Shoppe, Inc.	N. J.	1934.
Robert Wrench Co. Inc.	N. Y.	1934.
Roberts (A. S.) Machine & Grinding Service, Inc.	Del.	1935.
Roberts Apparel Company, Inc.	N. Y.	1935.
Roberts Battery Service Co.	Mass.	1933.
Roberts Boiler and Iron Works, Inc.	Mass.	1936.
Roberts, C. B., Engineering Co.	Mass.	1933.
Roberts, C. E., Co.	Md.	1935.
Roberts-Campbell Motors, Inc.	Del.	1934.
Roberts Chemical Company, Inc.	Mass.	1937.
Roberts Cloak & Suit Company, Inc.	N. Y.	1935.
Roberts, Dutton & Company, Inc.	N. Y.	1935.
Roberts, E. C., & Company, Inc.	N. Y.	1935.
Roberts, E. O., Company, Inc.	N. Y.	1935.
Roberts (E. O.) Construction Corp.	N. Y.	1934.
Roberts Farms, Inc., Hecla, S. D.	North Dakota	Charter forfeited 1937.
Roberts, Florence, Inc.	N. Y.	1935.
Robert's Fruit Juice Co.	Mass.	1936.
Roberts Furniture Corp.	Mass.	1935.
Roberts Furs, Inc.	N. Y.	1935.
Roberts Gas Station, Inc.	N. Y.	1935.
Roberts, George J., & Sons, Inc.	N. Y.	1935.
Roberts Grocery Co., Inc.	N. J.	1937.
Roberts, H. D., & Co. Inc.	N. Y.	1933.
Roberts, H. L., Inc.	Del.	1936.

Roberts & Hall, Cincinnati, Ohio. Mr. Graham P. Hunt, Receiver, has paid a total of 43% to creditors in liquidation. Apparently there was no equity left for the stockholders.

Name	State	Date Charter Forfeited
Roberts & Hamilton, Inc.	N. Y.	1935.
Roberts Harbor Granite Co.	Me.	1934.
Roberts, Harvey, Inc.	Mass.	1936.
Roberts & Hirsch, Inc.	N. J.	1936.
Roberts Hotel Operating Co.	N. J.	1935.

Name	State	Date Charter Forfeited
Roberts-Hunting Company, Inc.	Idaho	1936.
Roberts, Inc.	Md.	1936.
Robert's, Inc.	Mass.	1934.
Roberts, Inc.	N. J.	1934.
Roberts Investment Co.	Ore.	1936.
Roberts, Jesse, Company, Inc.	Mass.	1937.
Roberts Jewelry Company, Inc.	N. Y.	1935.
Roberts, John J., Son, Inc.	N. Y.	1935.
Roberts, Kingsley, & Company, Inc.	N. Y.	1935.
Roberts, L. R., Typewriter Co.	The five year 8% Conv. Gold Notes received $47.44 per $1000. Note in liquidation from the New York Trust Company, New York City.	
Roberts Mfg. Co., Inc.	N. J.	1936.
Roberts Mining Company.	Oregon	1937.
Roberts Nash Motor Co.	Del.	1936.
Roberts Piano Co.	Mass.	1936.
Roberts Place, Inc.	Md.	1936.
Robert's Printing Co. Inc.	N. Y.	1933.
Robert's Private Laundry, Inc.	N. Y.	1935.
Roberts (R.) Inc.	N. Y.	1934.
Roberts Radio Company, Inc.	N. Y.	1935.
Roberts Ranch.	Ore.	1935.
Roberts Realty Co. of Springfield, Inc.	Mass.	1936.
Roberts & Robinson, Inc.	N. Y.	1935.
Roberts Safety Razor Company.	N. Y.	1935.
Roberts-Scofield Co.	Idaho	1935.
Roberts Shoe Co.	Mass.	1935.
Roberts Shop, Inc.	N. Y.	1935.
Roberts Specialty Mfg. Company, Inc.	Mass.	1937.
Roberts (T. J.) & Co. Inc.	N. Y.	1934.
Roberts Tool & Supply Company, Inc.	N. Y.	1935.
Roberts & Veazie, Inc.	Maine	1936.
Roberts, Ward P., Inc.	Mass.	1937.
Roberts and White, Inc.	N. J.	1937.
Robertson Bros. Circus, Inc.	N. J.	1937.
Robertson Door Appliance Company.	Maine	1936.
Robertson Drug Co.	Ore.	1935.
Robertson Expedition, Inc.	Del.	1934.
Robertson, Frank, Inc.	Ore.	1935.
Robertson, Incorporated.	N. J.	1935.
Robertson Jewelry Company, Inc.	N. Y.	1935.
Robertson, L. F., & Sons.	N. Y.	1935.
Robertson, Louis M., Inc.	N. Y.	1936.
Robertson Paper Co.	Succeeded by Robertson Paper Box Co.	
Robertson Paper Co.	Mass.	1936.
Robertson Sales Company.	Ore.	1935.
Robertson's Radio Shop, Inc.	N. J.	1936.
Robess Holding Corp.	N. Y.	1935.
Robey-Lambert Diesel Engine Co.	Md.	1936.
Robger Realty Corp.	N. Y.	1935.
Robie Automotive Engineering Corp.	Mass.	1937.
Robie Gas & Oil Corp.	N. Y.	1934.
Robin (Christopher) Inc.	N. Y.	1934.
Robin Flyers, Inc.	N. Y.	1935.
Robin Hood Clothes, Inc.	N. Y.	1935.
Robin Hood Nut Co.	Del.	1936.
Robin Hood Tea Rooms & Sandwich Sheppes, Inc.	N. Y.	1935.
Robin Jay Co. Inc.	N. Y.	1934.
Robin Textiles Inc.	N. Y.	1933.
Robin Wood Property Owners Association, Inc.	N. Y.	1935.
Robinette Inc.	N. Y.	1933.
Robinette-Walker Corp.	N. J.	1934.
Robins, Bladen & Robins, Inc.	N. Y.	1935.
Robin's Delicatessen, Inc.	Md.	1935.
Robins, M., & Company, Inc.	N. Y.	1935.
Robins, Max, Company, Inc.	N. Y.	1935.
Robins & Parker, Inc.	Va.	1937.
Robins, S. M., Company.	N. Y.	1935.
Robins Shoe Company, Inc.	N. Y.	1935.
Robins Specialty Corp.	N. Y.	1935.
Robinson, A., Silk Corporation.	N. Y.	1933.
Robinson Airfoil Fuselage Corp.	Del.	1935.
Robinson Amusement Co.	N. Y.	1934.
Robinson Auto Repair Co. Inc.	Mass.	1933.
Robinson Automatic Oil Burners, Inc.	Mass.	1937.
Robinson Automotive Corp.	Mass.	1935.
Robinson, B., Inc.	N. J.	1935.
Robinson Bar Gold Mining Co.	Incorporated in New York about 1887 and was dissolved by Proclamation of the Governor. The company apparently went out of existence before 1893 as we found no record of the company at that time. We found no value to the stock and therefore believe the shares are without value.	
Robinson, C. D., Company, St. Paul, Minn.	North Dakota Charter forfeited 1937.	
Robinson, C. G., Inc.	N. Y.	1935.
Robinson, C. L., Ice & Cold Storage Company.	W. Va.	1937.
Robinson Coal Co.	Mass.	1934.
Robinson Connector Co.	Del.	1935.
Robinson Corp.	N. J.	1936.
Robinson & Crawford.	Acquired by American Stores Corp.	
Robinson Development Co.	N. J.	1936.
Robinson Diamond Company, Inc.	N. Y.	1935.
Robinson Dress Co., Inc.	Mass.	1935.
Robinson, E. G., Electric Products Co.	Ore.	1935.
Robinson Economy Brake Shoe Co.	Incorporated in Maine in 1904 and filed its last return in 1905. The charter was suspended in 1907. The shares in our opinion are worthless.	
Robinson (Edward L.) & Co., Inc.	Me.	1934.
Robinson (Edward L.) & Co., Inc.	(resumed business 1935, Maine).	
Robinson (F. W.) Oil Co.	New York City. Name changed to F. W. Robinson Oil Co., Inc. Oct. 4, 1927.	
Robinson Fiber Corp.	Del.	1934.
Robinson Gift Shop, Inc.	N. Y.	1933.
Robinson Gold Mining Corp.	Del.	1935.
Robinson-Goodman Company, Inc.	N. Y.	1935.
Robinson Handkerchief Company, Inc.	N. Y.	1935.
Robinson, Harmon & Co., Inc.	Mass.	1935.
Robinson, Hugh, Associates, Inc.	Mass.	1934.
Robinson Iron & Metal Corp.	N. Y.	1935.
Robinson, J. B., Estate.	Ore.	1936.
Robinson, J. T., & Son.	N. Y.	1935.
Robinson, James H., & Sons, Inc.	Mass.	1934.
Robinson-Jenkins-Osborne Co.	Del.	1934.
Robinson Jewelry Co.	N. J.	1936.
Robinson & Knight, Inc.	N. Y.	1934.
Robinson, Lightfoot & Company, Inc.	N. Y.	1935.
Robinson Lumber & Supply Company.	W. Va.	1937.
Robinson Management Assn., Inc.	Mass.	1935.
Robinson Mfg. Co., Inc.	N. J.	1935.
Robinson, Mark and Co. Inc.	N. Y.	1933.
Robinson, Meyer, Corp.	N. Y.	1935.
Robinson-Patterson Oil Co.	New York City. Name changed July 13, 1927 to F. W. Robinson Oil Co.	
Robinson, R. W., & Son, Co.	Incorporated in New York on Nov. 27, 1903 and was located at 52 Broadway, N. Y. C. in care of Peck & McCann attorneys. In 1905 the company was located at 186 Greenwich St., N. Y. C. In 1907 the company was reported out of business. The company was dissolved by Proclamation of the Governor published March 13, 1926. The bonds were merely debentures and when the company went out of business in 1907 it is our opinion that said bonds then became worthless.	
Robinson Rubber and Chemical Mfg. Corp.	N. Y.	1933.
Robinson, Rube, Inc.	N. Y.	1935.
Robinson Sand & Gravel Company, Inc.	N. Y.	1935.
Robinson Slagle Co.	Md.	1935.
Robinson & Slagle, Inc.	Md.	1936.
Robinson, Smith & Mc Gee, Inc.	N. Y.	1935.
Robinson Street Garage, Inc.	N. Y.	1935.
Robinson Supply Co. of Penna.	Del.	1936.
Robinson Supply Co. of Wilmington.	N. J.	1937.
Robinson, Thurlow & Co.	Ore.	1936.
Robinson-Tiffany, Inc.	N. Y.	1935.
Robinson, Victor, Mining Co.	Colo.	1916.
Robinson, W. H., Inc.	N. Y.	1935.
Robinson, Wm. R., and Co.	New York City. Name changed July 5, 1927 to Robinson, Lightfoot & Co.	
Robinson Wykom, Inc.	N. Y.	1935.
Robinson's Express, Inc.	N. J.	1935.
Robinson's, Inc.	Mass.	1935.
Robinson's, Inc.	N. J.	1934.
Robinsons, Inc.	Ore.	1936.
Robinsons Stores.	N. J.	1935.
Robiev Realty Corp.	N. Y.	1935.
Robley Co. Inc.	N. Y.	1933.
Robley, Inc.	N. Y.	1935.
Robley Operating Company, Inc.	N. Y.	1935.
Robley Realties, Inc.	N. Y.	1935.
Robnell Securities Corp.	Del.	1934.
Roboss Realty Corp.	N. Y.	1935.
Robot Business Getter, Inc.	N. Y.	1935.
Robots, Inc.	N. Y.	1935.
Robsam Investment Co.	N. J.	1934.
Robson Mortgage Corp.	N. Y.	1935.
Ro-Burn Radio Inc.	N. Y.	1933.
Robustelli & Cohen, Inc.	N. Y.	1935.
Roccella Homes Corp.	N. Y.	1935.
Rocco Van Company, Inc.	N. Y.	1935.
Rocema Building and Supply Company.	N. J.	1935.
Rochal Realty Corp.	N. Y.	1935.
Rochambeau Import and Export Co. Inc.	N. Y.	1933.
Rochambeau Jewelry Co. Inc.	N. Y.	1934.
Roche Construction Company, Inc.	N. Y.	1935.
Roche Corporation.	N. J.	1935.
Roche, J. W., Inc.	N. Y.	1935.
Roche. P. John, Inc.	Md.	1937.
Rochelle Battery & Radio Service, Inc.	N. Y.	1934.

Name State Date Charter Forfeited

Rochelle Hat Corp. N. Y. 1935.
Rochelle Holding Corp. N. Y. 1934.
Rochelle Mercantile Corp. N. Y. 1935.
Rochelle Park Land Company. N. J. 1935.
Rochelle Park Pharmacy. N. J. 1934.
Rochelle Park Realty Holding Co. N. J. 1935.
Rochelle Taxi & Rental, Inc. N. Y. 1935.
Rochester Art Company, Inc. N. Y. 1935.
Rochester Auto Parts & Radio Corp. N. Y. 1935.
Rochester Birch-Field, Inc. N. Y. 1935.
Rochester Cabinet Company, Inc. N. Y. 1935.
Rochester, Charlotte & Manitou R. R. Road was sold at foreclosure sale for $12,000.
Rochester Cinema Guild, Inc. N. Y. 1935.
Rochester Cottages, Inc. N. Y. 1935.
Rochester Cut Glass Co. Inc. N. Y. 1933.
Rochester Evaporated Fruit Company, Inc. N. Y. 1935.
Rochester Farms, Inc. Mass. 1936.
Rochester Fashion Clothes Corp. N. Y. 1935.
Rochester Fields Twenty Two Fifty Store, Inc. N. Y. 1935.
Rochester Goldfield Mining Co. Incorporated in Arizona in 1904 and has failed to file annual reports since incorporation. The charter of the company expired by 25 year statutory limitation on Nov. 1, 1929. Our mining books show no record of this company's operation. We found no value to the stock and therefore believe the shares are without value.
Rochester Hare & Chase Corp. N. Y. 1934.
Rochester Incandescent Gas Light and Fuel Company of the City of Rochester, State of New York. N. Y. 1933.
Rochester Knights of Columbus Bldg., Assoc. The First Mortgage 4% Gold Bonds due January 1, 1941 were called for redemption in July 1928 at par, payable at the Union Trust Company, Rochester, N. Y. There are some bonds outstanding that have not been presented for collection.
Rochester Laboratories, Inc., The. Del. 1936.
Rochester Lubricant Company, Inc. N. Y. 1935.
Rochester Macaroni Corp. N. Y. 1935.
Rochester Master Body Corporation. N. Y. 1933.
Rochester Mines Co. Stock worthless. See Rochester Silver Corp.
Rochester Musical Instrument Company, Inc. N. Y. 1935.
Rochester Natural Gas Company. N. Y. 1935.
Rochester Natural Gas Fuel Co., The. N. Y. 1933.
Rochester Navigation Company, Inc. N. Y. 1935.
Rochester Non-Rust Tinware Company. Incorporated in New York in 1901 and went into receiver's hands. Mr. Arthur Warren of Rochester, N. Y., was appointed temporary receiver. A certificate of voluntary dissolution was filed on March 7, 1910. Directors at the time of dissolution were Julius C. Hoffman, Charles A. Highbie and Arthur Warren. This might be the same Highbie that is associated with G. K. Highbie & Co. of your city. We found no value to the stock and therefore believe the shares are without value.
Rochester Oil Company. N. Y. 1935.
Rochester Olympia, Inc. N. Y. 1934.
Rochester & Pittsburgh Coal & Iron Co. Merged to form Rochester & Pittsburgh Coal Co.
Rochester Plymouth Mines Co. Receivers appointed in 1936. To reorganize.
Rochester Princeton Hat Stores, Inc. N. Y. 1935.
Rochester Printed Products, Inc. N. Y. 1935.
Rochester Properties, Inc. N. Y. 1935.
Rochester Ry. Co. Succeeded by New York State Rys.
Rochester Russel Jewelry Corporation, The. N. Y. 1933.
Rochester Silk & Dress Goods Store, Inc. N. Y. 1935.
Rochester Silver Corp. Succeeded the now defunct Rochester Mines Co. With the drop in silver the subject corp., was forced to close and liquidate its affairs. C. T. Stevenson, formerly receiver located at 248 Hill St., Reno, Nev., informed us that the company has no property, is out of existence and its shares are worthless.
Rochester Soda & Mineral Water Co. Incorporated in New York on Dec. 5, 1900 and was located at Rochester, N. Y. The corporation was dissolved by Proclamation on March 13, 1926, its term of existence having expired. The company apparently went out of business many years before 1926. We believe the shares are worthless.
Rochester Sporting Club, Inc. N. Y. 1935.
Rochester Star Motor Corp. N. Y. 1934.
Rochester Sweater Mills, Inc. N. Y. 1933.
Rochester, Syracuse & Eastern R. R. In a report filed by the Receiver with Justice Hubbs, in the Supreme Court, Syracuse, New York, it was estimated that the bondholders would receive $305. per $1000. bond. We understand that the Rochester & Syracuse Liquidating Co., Syracuse, N. Y. made another payment on the bonds.
Rochester & Syracuse Railroad. The First Mortgage 5% bonds due 1957 are quoted at 5 flat. The deposited bonds are quoted at 10 flat. We suggest that you get in touch with the Syracuse Trust Company, Syracuse, N. Y. and ascertain whether you should hold your bond or deposit it with them. (2/4/38)
Rochester Tailors Inc. N. Y. 1933.
Rochester Theatre Co. N. Y. 1934.
Rochester Theatrical Exchange. N. Y. 1934.
Rochester Underwear & Garment Company, Inc. N. Y. 1935.
Rochester Vulcanizing Co. Inc. N. Y. 1934.
Rochester Water Co. 5% Bonds due 1917 are worth par.
Rochester Water Co. The 5% bonds due 1917 received par at the Fidelity Trust Company, Portland, Me.
Rochester Water Co., The. N. Y. 1933.
Rochester Water Works Co. (Minn.) We received the following letter from Burt W. Eaton, an attorney at Rochester, Minn., dated Sept. 21, 1936. ". . . regard to certain bonds due 1889 of the Rochester Water Works Co. These bonds must have been of the original issue, or an issue of the second mortgage bonds issued in 1886 or 1887. The mortgage securing the bonds was foreclosed, I think, in the year 1896, in the Federal Court at St. Paul, and the works were sold to a committee for reorganization of the bondholders, and a new corporation was formed and the works were conveyed to the new corporation. This corporation, in 1916, I think, sold the works to the City of Rochester. I am giving this information from recollection. I was connected with the waterworks since its incorporation, as attorney, and was president of the new corporation. But I do not think the bonds due 1889 have any value."
Rochester Water Works Co. 6% bonds due 1889. An act of Legislature of the State of New York in 1869 authorized the Rochester Water Works Co. to borrow $800,000. to complete the construction of their water works. The company originally borrowed $400,000. for which bonds were issued. The moneys so raised were insufficient to complete the works, and in consequence thereof no revenue was derived therefrom to the great detriment of the bondholders. The money borrowed in 1869 was used as follows: $800,000. of new bonds were to be issued, $400,000. of which were used to refund the old bonds, and the other $400,000. were used to secure additional capital to complete the water works. It would require considerable research to search the Laws of the State of New York to determine what really happened to this company's property. The above record did not state where the property was located. The old records of the Union Trust Co. disclose nothing regarding this issue.
Rochester Water Works Loan. Rochester, N. Y. A further search of the old records of the Union Trust Co. of New York disclosed the following: In 1869 an Indenture was executed by the Rochester Water Works Company, providing for the issuance of certain bonds known as the Rochester Water Works Loan 6% bonds, due May 1, 1889, and under this indenture the Union Trust Co. was appointed Trustee. A notation on our records states that the company did not construct a water plant and failed to furnish water to the City of Rochester. Apparently the Company failed and no provision was made with the Union Trust Co. of New York for payment of these bonds, as it does not appear that any funds were deposited for the payment of either principal or interest of the Rochester Water Works Co. 6% loan bonds. In view of the above, it is our opinion that the shares are without value.
Rochlin Cab Corp. N. Y. 1935.
Rock Bit Co., Inc. N. J. 1937.
Rock Bottom Club, Inc. Md. 1936.
Rock Carty, Inc. N. Y. 1935.
Rock City Oil & Gas Co., Inc. Del. 1937.
Rock-City Poultry Farm, Inc. N. Y. 1935.
Rock Credit Corp. N. Y. 1935.
Rock Creek Logging Co. Ore. 1936.
Rock Creek Oil Co. Acq. by Mayer Oil Co.
Rock Creek Oil Co. Inc. Arizona in 1900 and expired in 1925.
Rock Creek Parklands Corp. Md. 1935.
Rock Creek Timber Co. Del. 1934.
Rock Forest Sales Corp. N. Y. 1935.
Rock Hall Boat Lines, Inc. Md. 1937.
Rock Hall Marine Railway, Inc. Md. 1935.

Name State Date Charter Forfeited

Rock Hall Motor Co., Inc. Md. 1935.
Rock Harbor Corp. N. Y. 1935.
Rock-Highway Corp. N. J. 1937.
Rock Hotel Company, Inc. N. Y. 1935.
Rock Island Land Co. Mass. 1935.
Rock Lake Farmers Union Elevator. N. D. 1936.
Rock Manor Bldg. Co. Del. 1935.
Rock-Marks Company, Inc. N. Y. 1935.
Rock Products Corp. Del. 1935.
Rock Quarry Co. of Quincy. Mass. 1936.
Rock Realty Co. N. J. 1936.
Rock Realty and Contstruction Co. N. J. 1937.
Rock Road Auto Dealers, Inc. N. Y. 1934.
Rock Royalty & Petroleum Corp. Del. 1935.
Rock Spring Builders, Inc. N. J. 1935.
Rock Spring Farm Corp. Md. 1936.
Rock Spring Land Company. N. J. 1935.
Rock & Vogel, Inc. N. Y. 1934.
Rockace Holding Corp. (N. Y.) Dissolved Jan. 5, 1937.
Rockafellow Burial Company. N. Y. 1935.
Rockaway Army & Navy Store, Inc. N. Y. 1935.
Rockaway Baby Carriage Store, Inc. N. Y. 1935.
Rockaway Beach Company. Oregon 1938.
Rockaway Beach Realty Company, Inc. N. Y. 1935.
Rockaway Beach Shoe Shop, Inc. N. Y. 1935.
Rockaway Beachview Milk Products Company, Inc. N. Y. 1935.
Rockaway Boulevard Realty Corp. N. Y. 1935.
Rockaway Concessions, Inc. N. Y. 1935.
Rockaway Electric Supply Corp. N. Y. 1935.
Rockaway Floral Company, Inc. N. Y. 1935.
Rockaway Funeral Home, Inc. N. Y. 1933.
Rockaway House Soda Shop. N. J. 1935.
Rockaway Meat Market, Inc. N. Y. 1935.
Rockaway Mortgage & Finance Corp. N. Y. 1935.
Rockaway Park Land Development Corp. N. Y. 1935.
Rockaway Park Realty Company. N. Y. 1935.
Rockaway Peninsula Bus Co., Inc. N. Y. 1934.
Rockaway Point Service Station, Inc. N. J. 1936.
Rockaway Radio Corp. N. Y. 1934.
Rockaway Roofing Company, Inc. N. Y. 1935.
Rockaway Sash & Door Company, Inc. N. Y. 1935.
Rockaway Service Corp. N. Y. 1935.
Rockaway Shore Realty Company, Inc. N. Y. 1935.
Rockaway Soap Works, Inc. N. Y. 1935.
Rockaway Store Fixtures, Inc. N. Y. 1935.
Rockaway Talking Machine Company, Inc. N. Y. 1935.
Rockaway Theatres Corp. N. Y. 1935.
Rockaway Twin Garages, Inc. N. Y. 1935.
Rockaway White Sand Company. N. Y. 1935.
Rockbridge Telephone Company. Va. 1937.
Rocke, Louis, & Co. Inc. N. Y. 1934.
Rockefeller Hotel Corp. N. Y. 1935.
Rockefeller, R. E., Agency, Inc. N. Y. 1935.
Rocker Clothing Company, Inc. N. Y. 1935.
Rocket Realty Co. N. J. 1935.
Rockey Realty Co. N. J. 1937.
Rockford, Beloit & Janesville R. R. Reorganized as Rockford, Beloit & Janesville Ry. an Illinois corporation. Holders of the First Mortgage 5% bonds received 3 shares of preferred and one share of common stock of the new company for each $1000 bond at the Central Trust Company, Chicago, Ill.
Rockford Clothing Co. Del. 1935.
Rockford Electric Co. Acq. by Central Illinois Electric & Gas Co.
Rockford & Freeport Electric Railway Co. We understand that Mr. T. M. Ellis of Beloit, Wis. made a payment of $105. on each $1000. First 5% bond due 1923 Ext. to 1930.
Rockford Home Outfitters, Inc. N. Y. 1935.
Rockford & Interuban Ry. The funds for unstamped bonds are probably held by the First Wisconsin Trust Co., Milwaukee, Wis.
Rockford & Interurban Ry. Co. 5% bonds due 1930 have a decree value of $99. per $1000. bond. Certificates of Deposit representing said bonds received $235. per $1000. cft.
Rockford, Rock Island & St. Louis R. R. The Frankfort (Germany) Committee of bondholders declared a dividend of 13% from the proceeds of the sale of the road on Jan. 19, 1878. Another record disclosed that Henry W. Bishop, Master in Chancery, United States District Court held funds for the First Mortgage bonds as of Feb. 19, 1876.
Rockhill Motors, Inc. N. Y. 1935.
Rockingham Hotel Co. Me. 1935.
Rockingham Marble Corp. Va. 1937.
Rockingham Securities Corp. Va. 1937.
Rockland Abstract Corporation. N. Y. 1933.
Rockland Cornell Utilities Inc., The. N. Y. 1933.
Rockland County Exchange, Inc. N. Y. 1933.
Rockland County Taxpayer Company, Inc. N. Y. 1935.
Rockland Finishing Co. of America. N. J. 1935.

Name State Date Charter Forfeited

Rockland Gas Corp. N. Y. 1934.
Rockland Life, Inc. N. Y. 1935.
Rockland Motor Company. Incorporated in New York in 1905 and was located at Nyack, N. Y. The corporation expired by 25 year statute of limitations on March 25, 1926. Our correspondent at Nyack, N. Y. does not recall this company nor do the older residents of the community. We found no value to the stock and therefore believe the shares are without value.
Rockland Motor Hauling Corp., Inc. N. Y. 1935.
Rockland Products Corp. Del. 1937.
Rockland Reporter Publishing Company, Inc. N. Y. 1935.
Rockland Sheet Metal Works, Inc. N. Y. 1933.
Rockland Social Club. Me. 1935.
Rockland Theatre, Inc. N. Y. 1934.
Rockland Wholesale Grocery Co. Inc. N. J. 1934.
Rockland Wood Heel Company. Mass. 1937.
Rockledge Farm Products, Inc. N. J. 1935.
Rockledge Foundry Corp. N. Y. 1935.
Rockleigh Manor Corp. N. J. 1936.
Rockler Cloak Co., Inc. N. J. 1935.
Rockley Realty Corporation. N. Y. 1933.
Rocklyn Realty Company, Inc. N. Y. 1934.
Rockmar, Inc. Del. 1937.
Rockmore, I., Inc. N. Y. 1935.
Rockport Corp. Del. 1934.
Rockport Country Club of Rockport, Mass. Mass. 1936
Rockport Country Club Realty Co. Mass. 1936.
Rockport Granite Co. Mass. 1933.
Rockport Railroad Co. Me. 1935.
Rockrange Iron Works, Inc. N. Y. 1935.
Rockridge Holding Corp. N. J. 1934.
Rockrimmon Oil Co. Mass. 1933.
Rockrimmon Realty Corp. Mass. 1936.
Rock's Clothes, Inc. N. Y. 1934.
Rocks, Inc. Md. 1936.
Rock's Spring Inn. N. J. 1934.
Rockstead Homes, Inc. N. Y. 1935.
Rockstein Brothers, Inc. N. Y. 1935.
Rockstroh Company. Incorporated in New York and was located at 192 William St., N. Y. C. in 1910. President, Charles F. Rackstroh; Secretary, Daniel J. Morrison. No further trace of the company was found in 1911.. We found no value to the stock and therefore believe the shares are without value.
Rockvard Amusement Corp. N. Y. 1935.
Rockville Centre Associates, Inc. N. Y. 1935.
Rockville Centre Building Corp. N. Y. 1935.
Rockville Centre Drivurself, Inc. N. Y. 1935.
Rockville Centre Pastry Shop, Inc. N. Y. 1934.
Rockwall Building Corp. N. Y. 1935.
Rockwell Amusement Co., Inc. N. Y. 1934.
Rockwell, C. P., Inc. Mass. 1936.
Rockwell Mfg. Co. Inc. Del. 1934.
Rockwell Terrace, Inc. N. Y. 1935.
Rockwell (Thomas S.) Co. Del. 1935.
Rockwood Brick & Coal Co. Property was sold for taxes about 1932. There was nothing left for the bondholders.
Rockwood Brick & Coal Company. (Pa.) Company was sold at sheriff's sale on May 8, 1905 and was marked out of existence on December 16, 1907.
Rockwood, C. S., Security Company, Inc. N. Y. 1935.
Rockwood Corp. of America. Del. 1934.
Rockwood Corp. of St. Louis. Del. 1934.
Rockwood Franklin Co., Inc. Mass. 1935.
Rockwood Gypsum Lumber Corp. of N. Y. Incorporated in Delaware and lost its charter on April 1, 1932. The last report filed in 1929, showed offices at 103 Park Ave., N. Y. C. Vice President, G. Edgar Allen, 35 Maiden Lane, New York City. Mr. Allen, receiver for the company informed us on June 17, 1937 that the company has been in receivership for some time and at present the stock has no known value.
Rockwood Hall, Inc. Incorporated in New York State and is located at Tarrytown-on-Hudson, New York. Shares of this company have sold at $25. per share, in recent years.
Rockwood Realty Co. Md. 1935.
Rockwood Realty Corp. Del. 1935.
Rockwood Store Fixture Company, Inc. N. Y. 1935.
Rocky Dale Lodge, Inc. N. Y. 1935.
Rocky Hill Farm, Inc. N. J. 1934.
Rocky Mount City Service, Inc. Va. 1937.
Rocky Mountain Exploration Company. Colo. 1933.
Rocky Mountain Mining Corp. Del. 1934.
Rocky Mountain Oil & Producing Co. Del. 1935.
Rocky Mountain Sales Corp. N. Y. 1934.
Rocky Point Amusement Company. R. I. 1937.
Rocky Point Catering Co. Inc. R. I. 1935.
Rod (Barnet W.) Co. Inc. N. Y. 1934.
Rod Le Gra Inc. Del. 1935.

Name State Date Charter Forfeited

Roda Garage, Inc. N. Y. 1935.
Rodab Realty Corp. N. Y. 1935.
Rodak Import & Export Corp. Del. 1934.
Rodan Company. N. Y. 1935.
Rodawin Amusements, Inc. N. Y. 1934.
Rodax Corp. Del. 1936.
Rodbell, George, Inc. N. Y. 1935.
Roddy Coat Company, Inc. N. Y. 1935.
Roddy Tire Company, Inc. N. Y. 1933.
Rode-Tomlinson Co. Inc. N. Y. 1933.
Rodema Holding Corp. Del. 1934.
Roden Fuel & Supply Corp. N. Y. 1935.
Roden, G. M., & Son, Inc. N. Y. 1935.
Roden Lime Co. Inc. N. Y. 1934.
Roden Realty Co. N. J. 1936.
Rodeo Silk Corporation. N. J. 1935.
Rodeon Restaurant, Inc. N. Y. 1935.
Roder & Cornell, Inc. N. Y. 1935.
Roder, Eugene, Productions, Inc. N. Y. 1933.
Rodgers Bros., Inc. Md. 1935.
Rodgers, C. R. P., Inc. Del. 1936.
Rodgers Forge Country Club, Inc. Md. 1937.
Rodgers Investment Co., Inc. Del. 1937.
Rodgers Forge Golf Club, Inc. Md. 1935.
Rodgers, Joseph, Inc. N. Y. 1935.
Rodgers, Justus R., Inc. Del. 1934.
Rodgers, Marshall, Co. Md. 1935.
Rodgers Motor Co. Del. 1937.
Rodgers Paper Company. Ore. 1935.
Rodgers & Slote, Inc. N. Y. 1934.
Rodgers Sport & Travel Coats, Inc. N. Y. 1934.
Rodgers Utilities Corp. Del. 1937.
Rodio Rubber Co. N. J. 1934.
Rodis Construction Corp. N. Y. 1935.
Rod-Lee Clothes, Inc. N. J. 1937.
Rodman Hat Co. Inc. Md. 1935.
Rodman Homes Corp. N. Y. 1934.
Rodney (Caesar) Bldg. & Loan Assoc. Del. 1935.
Rodney Radio Shop, Inc. N. Y. 1935.
Rodneys Clothes, Inc. N. J. 1936.
Rodolfo Naddeo, Inc. N. J. 1935.
Rodome of Englewood-Denver, Inc. Del. 1935.
Rodor Realty Co. N. J. 1936.
Rodrian Electro-Metallurgical Company, Inc. Incorporated under the laws of the State of Delaware on December 27, 1921 and is no longer in existence, having become inoperative and void March 19, 1925 and proclaimed by the Governer January 1926 for non-payment of taxes. Certificate of Incorporation was filed by the Corporation Trust Company, 100 W. 10th St., Wilmington, Del. and as shown by its last annual report filed for the year 1923, the company had offices at 410 East 32nd Street, New York City. The following were officers and directors. President, Recihard Rodrian, 228 E. 19th St., N. Y. C.; Vice Pres., Ernest Graf, 70 Rosedale Ave., Hastings on Hudson, N. Y.; Treasurer, August H. Suss, 209 E. 94th St., N. Y. C.; Secretary, George A. Haas, 350 W. 18th St., N. Y. C.; Directors, William Richter, 726 E. 158th St., N. Y. C.; August Stamm, 425 Broadway, Astoria, L. I.; John Speth, 402 E. 69th St., N. Y. C.; Henry Kuehn, 539 E. 83 St., N. Y. C.; Lieta Korne, 667 W. 161 St., N. Y. C.; George G. Nordstrom, 227 Van Alst Ave., Long Island City; Robert Adelman, 1760 Westchester Ave., Bronx, N. Y.; Carl Bayer, 100 W. 115th St., N. Y. C.; Harry Lang, 102 Grace St., Jersey City, New Jersey; John Van Heuvel, 4 E. 28th St., N. Y. C.; Max Pugatsky, 122 E. 111th St., N. Y. C.; James Bindon, 205 E. 63 St., N. Y. C. We found no value to the stock.
Rodrian Products Company, Inc. N. Y. 1935.
Rodriguez, Arcadio N., Inc. N. Y. 1935.
Rodriguez & Company, Inc. N. Y. 1935.
Rodriguez (M.) & Co. Inc. N. Y. 1934.
Rodriguez, Rodolfo, Inc. N. Y. 1935.
Rods Shop, Inc. N. Y. 1935.
Rodwell Sign Company. N. Y. 1935.
Rodwin Motor Sales, Inc. N. J. 1934.
Roe Construction Co. N. Y. 1936.
Roe, Z., Inc. N. Y. 1935.
Roeben's Scarsdale Garage Inc. N. Y. 1933.
Roeber, Frederick, Company, Inc. N. Y. 1935.
Roebling Auto Supply Company, Inc. N. Y. 1935.
Roebling Daylight Garage, Inc. N. Y. 1935.
Roebling Dress Shoppe, Inc. N. Y. 1935.
Roebling Gardens Realty Company. N. J. 1935.
Roebling Heat and Power Corp. N. J. 1937.
Roebling Holding Corp. N. Y. 1935.
Roebling, John A., Sons Co. of N. Y. (N. Y.) Dissolved Jan. 5, 1937.
Roebuck Manufacturing Corp. N. Y. 1935.
Roede Real Estate and Construction Co. N. J. 1936.
Roedel Garage Company, Inc. N. Y. 1935.
Roedel, P. Walter, Inc. N. J. 1936.

Name State Date Charter Forfeited

Roedenbeck Farms, Inc. N. Y. 1933.
Roehm & Richards Company, Inc. N. Y. 1935.
Roehrle Motor Sales Co. N. J. 1937.
Roeland Luncheonette, Inc. N. Y. 1935.
Roemmele (Fred) Inc. N. Y. 1934.
Roen Loan & Security Corp. N. J. 1934.
Roerich Museum (Riverside Drive and 193rd Street Bldg.) The Manufacturers Trust Co. of New York City holds funds to make certain payments on the Frist Mortgage Series A 6% Guaranteed S. F. Gold Bonds due 6/15/1940 with 6/15/1932 and subsequent coupons attached.
Roesch Adjustment Bureau, Inc. Oregon 1937.
Roesch Corp. N. Y. 1935.
Roesler & Chudnoff, Inc. N. Y. 1935.
Roessler Furniture Co. N. J. 1935.
Roessler-Stern Co. N. J. 1934.
Roethal Ventilators, Inc. N. Y. 1935.
Roethel Window Lift Mfg. Co. Inc. N. Y. 1933.
Roever Manufacturing Company, Inc. N. Y. 1935.
Roew Lunch Company, Inc. N. Y. 1935.
Rofloro Realty Corp. N. Y. 1935.
Rofrano Motor Sales Company, Inc. N. Y. 1935.
Rofson Building Corp. N. Y. 1935.
Rog. Construction Corp. N. Y. 1935.
Rog-Fried Holding Corp. N. Y. 1935.
Rogal Realty Sales Corp. N. Y. 1935.
Ro-Ga-Ley Jewelry Company, Inc. N. Y. 1935.
Rogally's, Inc. N. Y. 1935.
Rogan, Dave, Inc. N. Y. 1935.
Rogan Holding Co. N. J. 1936.
Rogan's Inc. R. I. 1935.
Rogatnick, Louis, & Company, Inc. N. Y. 1935.
Rogatnick, Miller & Horenstein, Inc. N. Y. 1934.
Roge Laboratories, Inc. Del. 1937.
Rogefort Textile Company, Inc. N. Y. 1935.
Roger Frocks, Inc. N. Y. 1935.
Roger M'F'G Co. Inc. N. Y. 1933.
Roger Wood Industries, Inc. Del. 1935.
Rogers Aeronautical Mfg. Co. Inc. N. Y. 1934.
Rogers-Brown Iron Co. N. Y. 1933.
Rogers Brown Iron Co. The Central Trust Company, located at Chicago, Illinois, made a payment of $400. on each $1000. Gen. & Ref. 7% bond due 1942.
Rogers, C. L., Inc. Mass. 1934.
Rogers Candy Co. Ore. 1936.
Rogers Clothes of Perth Amboy. N. J. 1935.
Rogers Co., The. Mass. 1934.
Rogers Co. of Holyoke, Inc., The. Mass. 1936.
Rogers Construction Co. Md. 1936.
Rogers' Dairy Inc. N. Y. 1934.
Rogers-Dede Company. Mass. 1937.
Rogers Development Corp. N. Y. 1935.
Rogers and Donohay, Inc. N. J. 1934.
Rogers, E. B., Co., Inc. N. Y. 1933.
Rogers, E. J., & Company, Inc. N. Y. 1935.
Rogers, F. C., Inc. N. Y. 1935.
Rogers Fur Pointing Company, Inc. N. Y. 1935.
Rogers Furniture Co. Del. 1937.
Rogers Furniture Co. Mass. 1934.
Rofers Furniture Company, Inc. N. Y. 1935.
Rogers' Furniture Corp. Mass. 1935.
Rogers Gas Company. W. Va. 1937.
Rogers Glue Works, Inc. Mass. 1934.
Rogers, Gordon, & Company, Inc. N. Y. 1935.
Rogers, H. L., Company, Inc. N. Y. 1935.
Rogers Hardware Company, Inc. Va. 1937.
Rogers (Harrison W.), Inc. Del. 1935.
Rogers, Hinman & Thalen, Inc. N. Y. 1935.
Rogers Holding Corp. R. I. 1935.
Rogers Inc. Mass. 1933.
Rogers, Inc. Oregon 1938.
Rogers, J. F., Nash Co. Mass. 1935.
Rogers, J. W., Inc. Mass. 1936.
Rogers-Jackson Stores, Inc. N. Y. 1935.
Rogers, John B., Inc. Md. 1937.
Rogers', Joshua, Son Company. N. Y. 1935.
Rogers Ludlow Inc. N. Y. 1933.
Rogers, Morry, Inc. Mass. 1933.
Rogers-Oliver, Inc. N. Y. 1935.
Rogers Photoengraving Company, Inc. N. Y. 1935.
Rogers Property Corp. N. Y. 1935.
Rogers-Pyatt Shellac Company. N. Y. 1935.
Rogers Realty Corp. N. J. 1936.
Rogers Shoe Rebuilding Service, Inc. N. Y. 1935.
Rogers, The Nathan, Company. Incorporated in New York in 1904 and is not listed in our New York City Corporation Directory for 1906, which lists all active corporations located in New York City in 1906. Therefore, it is our opinion that the company went out of business before 1906 and that its stock is without value.
Rogers Trucking Co. Mass. 1933.

Name State Date Charter Forfeited

Rogers Typographic Co., Detroit, Mich. Mr. Benjamin L. Fairchild, 280 Madison Avenue, New York City, informed us that the stock of this company has some value in liquidation.
Rogers, W. F., Co. N. J. 1935.
Rogers (Wm. A.) Construction Co., Inc. N. Y. 1934.
Rogers, Wm. A., Ltd. Sold to Oneida Community, Ltd. The preferred stock was liquidated at $100. per share and the common at $72. per share.
Rogers, William, Co. N. J. 1934.
Roggway Realty Corp. N. Y. 1935.
Rogo Engineering Corp. N. Y. 1935.
Rogokos Realty Co. N. J. 1935.
Rogosa Realty Corp. Mass. 1933.
Rogovin & Company, Inc. N. Y. 1935.
Rogow, A. I., Inc. N. Y. 1935.
Rogowin, Joseph D., & Company, Inc. N. Y. 1935.
Rogowsky Amusement Company, Inc. N. Y. 1935.
Rogren Contracting Company, Inc. N. Y. 1935.
Rogue River Cheese & Products, Inc. Oregon 1937.
Rogue River Dredgers, Inc. Oregon 1938.
Rogue River-Klamath Lake Hunting and Fisheries Club, Inc. Ore. 1935.
Rogue River Mineshare Corp. Del. 1934.
Rogue River Placer Co. Del. 1934.
Rogus Realty Corp. N. Y. 1934.
Rohan Realty Corp. N. Y. 1935.
Rohar Realty Corp. N. Y. 1935.
Roher-Mandelbaum Company, Inc. N. Y. 1935.
Roherstown, Landisville & Mt. Joy Street Ry. Merged into Conestoga Transportation Co. Stock exchanged share for share.
Rohfyne Coffee Mills, Inc. N. Y. 1935.
Rohin Music & Electric Company, Inc. N. Y. 1935.
Rohm Motor Car Company, Inc. N. Y. 1935.
Rohman, Cohen & Frazee, Inc. N. Y. 1934.
Rohman & Greenberg Company, Inc. N. Y. 1935.
Rohman (M. L.) Inc. N. Y. 1934.
Rohr Combustion & Engineering Company, Inc. N. Y. 1935.
Rohrbach Patents Corp. Del. 1935.
Rohrey (J. C.) Co. Inc. N. Y. 1934.
Roi Holding Corporation. N. J. 1935.
Roi Profit Sharing Garages, Inc. N. Y. 1934.
Rojaco, Inc. (N. Y.) Dissolved Jan. 12, 1937.
Rojas Chemical Works, Inc. N. Y. 1935.
Rojo Investment Corp. N. J. 1936.
Rokap Coffee Pot, Inc. N. Y. 1935.
Rokum Cloak and Suit Co. Inc. N. Y. 1933.
Roland Bldg. (Detroit). 6½% bonds have a decree value of $88.96 per $1000. bond.
Roland Co. N. J. 1937.
Roland Corporation. N. Y. 1933.
Roland Dress Co. Inc. N. Y. 1934.
Roland Fireproof Celluloid Corp. N. Y. 1934.
Roland Garage, Inc. N. Y. 1935.
Roland Park Montebello Company. Md. 1937.
Roland Realty Co. N. J. 1934.
Roland Restaurant, Inc. N. Y. 1935.
Roland Steel Company, Inc. N. Y. 1935.
Roland Steel Products Corp. Del. 1934.
Roland Toy & Novelty Corp. N. Y. 1935.
Roland Typewriter Corp. N. Y. 1935.
Roland Watch Co. Inc. N. Y. 1934.
Rolay, Inc. N. Y. 1935.
Role Electrical Corp. N. Y. 1935.
Roleen Restaurants, Inc. N. Y. 1935.
Rolello Construction Company, Inc. N. Y. 1935.
Roleon Realty Company, Inc. N. Y. 1935.
Rolf-Art Decorative Studios Inc. N. Y. 1934.
Rolf-Ferrell & Woods, Inc. W. Va. 1937.
Rolfe Coal Mining Company. W. Va. 1937.
Rolin Service Stations, Inc. N. Y. 1935.
Rolin Trucking Corporation. N. Y. 1933.
Rolison-O'Donnell, Inc. N. J. 1934.
Roll-A-Vent Company, Inc. N. Y. 1935.
Roll-Easy Corp. N. Y. 1935.
Roll Leaf Co. of America, Inc. N. J. 1937.
Roll Top Door Corp. Del. 1934.
Rolla Laboratories, Inc. N. J. 1937.
Rollam Construction Co. Inc. Mass. 1934.
Rolland Laundry Service, Inc. N. Y. 1935.
Rolland & Silverman, Inc. N. Y. 1934.
Rolland Stores Corp. Mass. 1933.
Rolland, Sydney J., Inc. N. Y. 1935.
Rolland Theatre, Inc. N. Y. 1935.
Rollbeck Metal & Spinning Co. Inc. N. Y. 1934.
Rollbow Manufacturing Corp. N. Y. 1935.
Rollee, Inc. N. Y. 1935.
Roller & Allison, Inc. N. Y. 1934.
Roller-Bearing Screen Company, Inc. Mass. 1937.
Roller Engine Co. Del. 1934.
Roller Estates, Inc. Del. 1936.
Roller Float Manufacturing Co., The. Del. 1936.
Roller Process Corp. N. Y. 1934.

Name State Date Charter Forfeited

Roller & Streichler, Inc. N. Y. 1935.
Rollerson (Carl S.), Inc. N. J. 1937.
Rollestone (A. A.) Company. Del. 1935.
Rollet, Inc. N. Y. 1935.
Rolley Beauty Method Inc. N. Y. 1933.
Rolley Health Studio, Inc. N. Y. 1935.
Rollickers Male Quartette, Inc. N. Y. 1935.
Rollin Glass Works, Inc. N. Y. 1935.
Rolling, M. J., Dairy, Inc. N. Y. 1935.
Rolling Transportation, Inc. N. Y. 1935.
Rollins Apparel Shoppe, Inc. Mass. 1935.
Rollins Candy Shops, Inc. Mass. 1937.
Rollins Dress Co. Mass. 1933.
Rollins (E. H.) & Sons International Corp. Del. 1935.
Rollins, George W., Inc. Mass. 1935.
Rollins, Inc. Del. 1935.
Rollin's Luncheonette, Inc. N. Y. 1935.
Rollinson Textile Corp. N. J. 1935.
Rollnick & Son Inc. N. Y. 1934.
Rolloball Mfg. Co. Del. 1935.
Rolls-Right Tire Corporation. N. Y. 1933.
Rolls Royce of America, Inc. Debenture Holders. The holders of 7% sinking fund gold bonds due Sept. 1, 1937 are being notified that the N. Y. Trust Co., as trustee under the trust agreement dated Sept. 1, 1922 of Rolls Royce of America, Inc. (now Springfield Mfg. Corp.) has received from the trustee in bankruptcy a first and partial liquidating dividend of 5% amounting to $81,470.90 out of which funds the trustee will pay to holders of bonds the sum of $63. with respect to each $1,000 of bonds outstanding with Sept. 1, 1931 and all subsequent interest coupons attached. (11/1936.).
Rollwell Sample Card Company, Inc. N. Y. 1935.
Rolly Furs, Inc. N. Y. 1935.
Roloff, Inc. Mass. 1936.
Rolsen Co. Ore. 1936.
Rol-Stop Corp. of America. N. J. 1937.
Rolunco Sales Corporation. N. Y. 1933.
Roma Construction Co. N. J. 1936.
Roma Dancing Academy, Inc. N. Y. 1935.
Roma Dress Company, Inc. N. Y. 1935.
Roma Dress Shop, Inc. Va. 1937.
Roma-Fairmont Laundry. N. J. 1937.
Roma Furniture Co. Inc. N. Y. 1934.
Roma Garage Inc. N. Y. 1934.
Roma Garden Inc. N. Y. 1934.
Roma Graphic Arts, Inc. N. Y. 1934.
Roma Grocery Company. N. J. 1935.
Roma Philodramatic & Film Producing Corp. N. Y. 1933.
Roma Provision Company, Inc. N. Y. 1935.
Roma Quality Provision, Inc. N. J. 1937.
Roma Shops, Inc. N. Y. 1933.
Roma Soap Co., Inc. N. J. 1936.
Roma Tile and Pottery Mfg. Corp. N. Y. 1933.
Roma Trucking Co. Inc. N. Y. 1933.
Romack Millinery Company, Inc. N. Y. 1935.
Romagnoli Restaurant Inc. N. Y. 1934.
Romahn (Carl) Inc. N. Y. 1934.
Romahn, Wilhelm, Inc. N. Y. 1935.
Romally Frocks, Inc. N. Y. 1935.
Roman Art Iron Works Inc. N. Y. 1934.
Roman Art Silver Company, Inc. N. Y. 1935.
Roman Baths Co. N. Y. 1934.
Roman Castles Restaurant, Inc. N. Y. 1935.
Roman Cave, Inc. N. Y. 1935.
Roman Credit Corp. N. Y. 1935.
Roman Frocks, Inc. N. Y. 1935.
Roman Gardens, Inc. Mass. 1937.
Roman Lunch Corp. N .Y. 1935.
Roman Merchandise & Trading Corp. N. Y. 1935.
Roman Press, Inc. N. Y. 1935.
Roman Taxi Corp. N. Y. 1935.
Roman Tile & Cement Co. Md. 1935.
Romance Tea Shoppe, Inc. N. J. 1934.
Romanco Mfg. Co. R. I. 1935.
Romanell Realty Corp. N. Y. 1935.
Romangal, Inc. N. J. 1937.
Romano Bros. Antique Reproductions, Inc. Del. 1937.
Romano, C., & Co., Inc. Mass. 1935.
Romano Garage Corp. N. Y. 1933.
Romano Hats, Inc. N. Y. 1935.
Romano Holding Co. N. J. 1936.
Roman's Barbecue, Inc. N. Y. 1935.
Romany Frocks, Inc. N. Y. 1935.
Romar Realty Co. N. J. 1934.
Romark Import & Export Leather Corp. N. Y. 1935.
Romart Corp. N. Y. 1935.
Romax Inc. N. Y. 1933.
Rombro, Benjamin, & Co. Inc. Md. 1935.
Rome Brass & Copper Co. Acquired by Revere Copper & Brass Co.
Rome Brass Radiator Corp. Del. 1934.

Name State Date Charter Forfeited

Rome Brass Radiator Corporation. Value of Preferred and Common Stock. The Rome Brass Radiator Corporation was incorporated under the laws of the State of Delaware and was located at 1 East 42nd Street, New York City. On January 22, 1931, the corporation was placed in the hands of receivers. We interviewed Mr. Carpenter of Satterlee & Canfield, attorneys, located at 49 Wall Street, New York City, and received the following information prepared by Ernst & Ernst, Certified Public Accountants. The balance sheet of the corporation for the year ending December 31, 1930 showed the following:—

Total Assets	$84,269.34	
Liabilities		$150,199.64
Contingent Liabilities		
Commitment for purchase of sales rights to Gaertner Radiator		48,184.93
Unexpired leases on leased property		26,265.04
Refund of employees payments on stock subscriptions		2,160.00
Overstatement of radiator capacity at time of sale		6,100.00
On January 5, 1931, the corporation entered into a contract with Revere Brass & Copper Company, whereby it obtained exclusive sales rights for non-ferrous radiation manufactured by that company. A similar contract, cancelled in October, 1930, had been carried on the books at a value of		125,000.00
Total Liabilities		$357,909.61

The Income Statement for the year ending December 31, 1930 showed the following:—

Gross Income	$191,500.11
Deduction	327,900.64
Loss	$135,400.53

Hanson & Hanson, brokers, located at 25 Broadway, New York City, quoted the Preferred Stock on November 8, 1930 at 92 bid and the Common Stock at 2 bid, 5 asked. We were informed by Hanson & Hanson, that they had called Mr. James T. Burns, Secretary of the corporation on the telephone sometime during 1930, and he informed said brokers that the Preferred was worth $92.00 a share and the Common $2.00 a share. It was only on the word of Mr. Burns that the brokers quoted the stock as they did and further stated that they had no order to buy stock at those prices at that time. The above is substantiated by the fact that the Preferred Stock was offered at $4.00 a share in the early part of 1931 with no bids. Mr. James T. Burns informed us that he remembered speaking to said brokers, and informed them that he thought the stock might be worth the prices as stated above, but he knew of no one who would buy the stock at said prices. He further stated that the only stock he knew of that changed hands was sold by the company to employees. Mr. James T. Burns also informed us that Mr. Erskine, the President of the corporation and several others have charged the stock off as a total loss. In view of the foregoing facts, we submit the Preferred and Common shares as worthless as of October 31, 1930.

Rome Cab Corp. N. Y. 1935.
Rome Clothing Co. Mass. 1934.
Rome Dress Corp. N. Y. 1935.
Rome Electrical Co. Rome, N. Y. Dissolved Aug. 18, 1927.
Rome, H. J., Co. Mass. 1934.
Rome Holding Co., Inc. N. J. 1935.
Rome Tailoring Company, Inc. N. Y. 1935.
Rome, Watertown & Ogdensburg R. R. It is our recollection that the stock of this company was purchased by the New York Central R. R.
Romel Realty Co. N. J. 1934.
Romena Cloak & Suit Company, Inc. N. Y. 1935.
Romeo, R., Fruit Company, Inc. N. Y. 1935.
Romepp Dress Co. Inc. N. Y. 1933.
Romer Drug Company, Inc. N. Y. 1935.
Romero Co. Del. 1935.
Romex Laboratories, Inc. Mass. 1937.
Romflax Corp. Del. 1935.
Romm-Baigel Paper Corp. N. Y. 1935.
Romm-Porter Productions, Inc. N. Y. 1935.
Romm Press, Inc. Md. 1936.
Rommelfanger, N., Inc. Mass. 1937.
Romness Mutual Telephone Co. Cooperstown. N. D. 1935.
Romoli Construction Corp. N. Y. 1935.
Romolo Italian Products Corp. N. Y. 1935.

Name State Date Charter Forfeited

Romor Realty Co. N. J. 1937.
Romort Agency. N. J. 1935.
Romowex Hat Co. Inc. N. Y. 1933.
Romp-A-Bout Manufacturing Corp. N. Y. 1935.
Rompo Game Company, Inc. N. Y. 1935.
Romy Dress Company, Inc. N. Y. 1935.
Ron De Vu Corp. N. J. 1934.
Ronak Realty Co. Brooklyn. Dissolved August 4, 1927.
Ronal Corp. N. Y. 1934.
Ronald Hosiery Co. Md. 1936.
Ronald Inn, Inc. Mass. 1937.
Ronay & Beer Inc. N. Y. 1933.
Ronay & Sons, Inc. N. Y. 1935.
Ronayne, Michael, Inc. N. Y. 1935.
Ronca, Nicholas, Inc. N. J. 1937.
Roncaglio, M., Inc. N. Y. 1935.
Ronchi Piano Company, Inc. N. J. 1935.
Ronchi and Sons, Inc. N. J. 1936.
Ronda Realty Corp. N. Y. 1935.
Rondack Manufacturing Corp. N. Y. 1935.
Rondack Realty Company, Inc. N. Y. 1935.
Rondaxe Hotel Corporation. N. Y. 1933.
Rondell Products, Inc. N. Y. 1935.
Rondo Taxi Corp. N. Y. 1934.
Rondpoint Co. N. J. 1934.
Ronex Co. Inc. N. Y. 1934.
Roney & Company, Inc. N. Y. 1935.
Ronge Realty Co. N. J. 1937.
Ronile Corp. N. Y. 1935.
Ronko Beack, Inc. N. Y. 1935.
Ronkonkoma Development Corp. N. Y. 1935.
Ronkonkoma Realty Development Corp. Del. 1936.
Ronnerman & Smith Music Stores, Inc. N. Y. 1933.
Ronnie and Waltman, Inc. N. J. 1935.
Roof Construction Co. Inc. N. Y. 1934.
Roof Strainer Corp. N. Y. 1935.
Roof Structures, Inc. N. J. 1936.
Roof Tree Printing & Publishing Co. Incorporated in South Dakota and its term of existence expired by the limitations of its charter in 1924. We found no value to the preferred stock and therefore believe the shares are without value.
Roofers of New Jersey. N. J. 1935.
Roofers & Sheet Metal Estimating Corp. N. Y. 1934.
Roofing Engineering Service Co., Inc. Del. 1936.
Roofing Service Corp. N. Y. 1934.
Roofing Specialties Corp. N. Y. 1934.
Rooney Brothers, Inc. N. Y. 1935.
Rooney Corp. Del. 1936.
Rooney and Ely Co. Inc. N. J. 1934.
Rooney, John F., Co. Mass. 1935.
Rooney, Margaret A., Inc. N. Y. 1935.
Rooney & Sharrock Co., Inc. N. J. 1937.
Roop (Clarence H.) Co. N. J. 1934.
Roope, Fay, Associates, Inc. Mass. 1937.
Rooper Folkins & Hamilton Roofing Co. Mass. 1933.
Roos Co., Inc. Del. 1936.
Roos, S. V., & Company, Inc. N. Y. 1935.
Roosevelt Amusement Corporation. N. J. 1935.
Roosevelt Auto Laundry & Garage, Inc. N. Y. 1935.
Roosevelt Avenue & 97th Street Corp. N. Y. 1935.
Roosevelt & Barnum, Inc. N. Y. 1935.
Roosevelt Bedding & Novelty Company, Inc. N. Y. 1935.
Roosevelt Beverage Co. N. J. 1937.
Roosevelt Bottling and Distributing Co. N. J. 1937.
Roosevelt Breweries, Inc. N. J. 1937.
Roosevelt Building Co., Inc. N. J. 1937.
Roosevelt Building Corp. N. Y. 1935.
Roosevelt Cafeteria, Inc. N. Y. 1935.
Roosevelt City Annex, Inc. Del. 1937.
Roosevelt City Centre, Inc. Del. 1936.
Roosevelt City Foundation, Inc. Del. 1936.
Roosevelt City Heights, Inc. Del. 1937.
Roosevelt City Manor, Inc. Del. 1937.
Roosevelt City Property Owners Corporation. N. J. 1935.
Roosevelt Civic Legion, Inc. Del. 1934.
Roosevelt Club. Oregon 1938.
Roosevelt Coffee Shoppe, Inc. N. Y. 1935.
Roosevelt Duck Ranch, Inc. N. Y. 1935.
Roosevelt Ferry Co. Plattsburg, N. Y. Dissolved July 12, 1927.
Roosevelt Finance Co. N. J. 1934.
Roosevelt Floral Co. Del. 1934.
Roosevelt-Garner Club of Clifton Heights, Pa., Inc. Del. 1937.
Roosevelt Gold Mines Co. Incorporated in Colorado and according to the report filed March 15, 1934 the company is located at Pitkin, Colorado in care of A. P Nelson, Treasurer.
Roosevelt Gold Mines, Ltd. Del. 1937.
Roosevelt Golf Course, Inc. N. J. 1934.
Roosevelt Grill. N. J. 1934.
Roosevelt Holding Corporation. N. J. 1935.

Name State Date Charter Forfeited

Roosevelt Home Laundry of Jackson Heights, Inc. N. Y. 1934.
Roosevelt Hotel Company. Oregon 1938.
Roosevelt Hotel in Hollywood. First 6½% bonds due 1928-43 have a decree value of $153.73 per $1000. bond.
Roosevelt Iron Works, Inc. N. Y. 1935.
Roosevelt Lumber Company, Inc. N. Y. 1935.
Roosevelt Maltese Cross Ranch Association, Inc. Va. 1937
Roosevelt Men's Shop of Woodside, Inc. N. Y. 1935.
Roosevelt Motor Sales Co. N. J. 1934.
Roosevelt Pastry Co. Inc. N. Y. 1933.
Roosevelt Sign Company, Inc. N. Y. 1935.
Roosevelt Silk Corp. N. Y. 1935.
Roosevelt Square Cleaning & Dyeing Company, Inc. N. Y. 1935.
Roosevelt-Stone Land Corp. N. Y. 1935.
Roosevelt Taxi Co. Inc. N. Y. 1934.
Roosevelt Theatre Corp. N. J. 1937.
Roosevelt Trucking Corp. N. Y. 1935.
Roosma, Garrett, Jr., Inc. N. J. 1937.
Rooster Rock Water Co. Ore. 1936.
Root and Hammell, Inc. N. J. 1936.
Root, John S., Company, Inc. N. Y. 1935.
Root Refining Co. Name changed to Root Petroleum Co.
Root Truck Tire Corp. N. Y. 1934.
Root & Van Dervoort Engineering Co. (Illinois.) Consolidated with Moline Automobile Company in 1917 to form the Root and Van Dervoort Engineering Company. The latter company was dissolved on October 25, 1936, in the Circuit Court of Rockland County, Illinois. Chancery No. 11197. No value found for stock.
Root and Van Dervoort Engineering Co. (Ill.) See Root & Van Dervoort Engineering Co.
Rooth, John S., Company, Inc. N. Y. 1935.
Roots & Velsey, Inc. N. J. 1936.
Roova Publishing Corp. N. Y. 1934.
Roovers Mfg. Co. The. N. Y. 1933.
Ropale Estates, Inc. N. Y. 1935.
Rope Inc. N. Y. 1934.
Roper, William L., Co. Mass. 1935.
Roque, Inc. N. Y. 1935.
Rosab Garage Corp. N. Y. 1935.
Rosack Lighting Corp. N. Y. 1935.
Rosade Construction Corp. N. Y. 1935.
Rosador Fur Co. Inc. N. Y. 1933.
Rosail Company, Inc. N. Y. 1935.
Rosain Dress, Inc. N. Y. 1935.
Rosal Dress Company, Inc. N. Y. 1935.
Rosaleo Frocks Inc. N. Y. 1934.
Rosalie Development Co. N. J. 1935.
Rosalie Dress Co., Inc. Mass. 1934.
Rosalie Puff Corporation. N. Y. 1933.
Rosalie Specialty Shop, Inc. N. Y. 1935.
Rosalind & Elvira Inc. N. Y. 1934.
Rosalind Hat Company, Inc. N. Y. 1935.
Rosalind Public Market, Inc. N. Y. 1934.
Rosalind Realty Company. N. Y. 1935.
Rosalind Restaurant Company, Inc. N. Y. 1935.
Rosalind Trading Corp. N. Y. 1935.
Rosalinde Shoppe, Inc. N. Y. 1934.
Rosally Dress Corp. N. Y. 1935.
Rosam Construction Company, Inc. N. Y. 1935.
Rosamond Dress Co. Inc. N. Y. 1933.
Rosan Garage, Inc. N. Y. 1935.
Rosanna Bootery, Inc. N. Y. 1935.
Rosanna Dry Goods Company, Inc. N. Y. 1933.
Rosanna Fur Shoppe, Inc. N. Y. 1935.
Rosario Mining Company. Incorporated in Arizona on June 27, 1905, and terminated its existence on June 27, 1930, by 25 statutory limitation. We found no value to the stock.
Rosartz Garage, Corp. N. Y. 1935.
Rosasco Manufacturing Company, Inc. N. Y. 1935.
Rosberg Corporation. N. J. 1935.
Rosbern Glassware Corporation. N. Y. 1933.
Rosbert Comforter, Inc. N. Y. 1935.
Rosbess Company, Inc. N. Y. 1935.
Rosbro Textile Corp. N. Y. 1935.
Rosbrook Pharmacy, Inc. N. Y. 1935.
Rosch, 5. 10 and $1.00 Stores, Inc. N. Y. 1935.
Roschard Mills Inc. N. Y. 1933.
Roscher Neckwear Company, Inc. N. Y. 1935.
Roschlieb Restaurant Company, Inc. N. Y. 1935.
Rosciewski Hardware Corp. N. Y. 1935.
Roscitt & Milano, Inc. N. J. 1934.
Rosco Battery Corp. N. Y. 1934.
Rosco Building Co., Inc. N. J. 1936.
Rosco Housing Co. N. J. 1936.
Rosco Mercantile Corporation, The. N. Y. 1933.
Roscoll Dress Company, Inc. N. Y. 1935.

Name State Date Charter Forfeited

Roscor Inc. N. Y. 1934.
Rosdan Trading Corporation, The. N. Y. 1933.
Rosden & Co. Inc. N. Y. 1933.
Rose Albert Amusement Corp. N. Y. 1935.
Rose Amusement Co. N. J. 1935.
Rose Art Linen Manufacturing Company, Inc. N. Y. 1935.
Rose, B. D., Inc. Del. 1937.
Rose Bar Frock, Inc. N. Y. 1935.
Rose & Berlinger, Inc. N. Y. 1935.
Rose Bird Under-Garments Inc. N. Y. 1933.
Rose Boot Shop, Inc. N. Y. 1934.
Rose Boys' Departments, Inc. N. J. 1935.
Rose-Brand Pickle Works, Inc. N. Y. 1935.
Rose Bros. Co. Del. 1934.
Rose Brothers Co., Ltd. Del. 1936.
Rose Brothers Corp., Inc. Del. 1936.
Rose Bud Tea Room, Inc. N J. 1935.
Rose Building Company. W. Va. 1937.
Rose Butterfly Separator Co. The above company purchased the good will of the Albaugh Dover Manufacturing Co., from the Trustee in Bankruptcy. The Rose Company incorporated in Illinois, we understand, on May 1, 1936, with an authorized capital of $10,000. on all common stock.
Rose Chemical Products Company, Inc. N. Y. 1935.
Rose City Engineering Company. Oregon 1937.
Rose City Hardwood Floor Company. Oregon 1937.
Rose City Ironcraft Shop Inc. Ore. 1935.
Rose-City Ore Co. (Colo.) Macon & Co. of Denver Colo., informed us on May 13, 1937, that there is no market for the stock of this company.
Rose City Park Association. Ore. 1935.
Rose City Plumbing & Heating Co. Ore. 1936.
Rose-Clair Dress Company, Inc. N. Y. 1935.
Rose Company, Inc. N. Y. 1935.
Rose Costume Co. Inc. N. Y. 1933.
Rose & Delphinus, Inc. N. Y. 1935.
Rose, Dennison & Hochman Inc. N. Y. 1934.
Rose Development Co. No. 1. N. J. 1934.
Rose Development Co. No. 2. N. J. 1935.
Rose Dress Co. Inc. N. Y. 1933.
Rose-Dubow Co. Inc. Mass. 1934.
Rose, E., Clothes Shop, Inc. N. Y. 1935.
Rose Film Productions Inc. N. Y. 1934.
Rose Five & Ten Cent Groceries, Inc. N. Y. 1934.
Rose, Florence (Say It Sweetly) Candy Shops, Inc. N. Y. 1935.
Rose Flower Shoppe, Inc. N. J. 1937.
Rose Food Co. N. J. 1936.
Rose Frank Holding Company. N. J. 1935.
Rose Gift & Novelty Co., Inc. Mass. 1933.
Rose Good Girl Coat Company, Inc. N. Y. 1935.
Rose-Hackett Furniture Company. Ore. 1935.
Rose Hat Shops. N. J. 1936.
Rose (Herman I.) Inc. N. Y. 1934.
Rose Highway Company. N. J. 1935.
Rose Holding Co. N. J. 1937.
Rose Ice Machine & Refrigerating Company. We have searched our own records and other sources of information available to us, but are unable to locate the above company. The Secretary of State of New York advises us that he has no record of a company with the above title. It is our belief that the company is out of existence and accordingly we submit the stock as valueless as of October 2, 1929.
Rose Import Company, Inc. N. Y. 1935.
Rose, Inc. N. J. 1936.
Rose International Chemical Co. Ltd. Del. 1934.
Rose, Irwin Jordan, Company, Inc. N. Y. 1935.
Rose, J., Concrete Company, Inc. N. Y. 1935.
Rose & Jeremias Building Company, Inc. N. Y. 1935.
Rose, Joe, Inc. N. Y. 1935.
Rose, Julie, Inc. N. Y. 1935.
Rose, L., Corp. N. Y. 1935.
Rose Lake Mining Company. Incorporated in Missouri on Aug. 10, 1901, and was located at Kansas City, Mo. The attorneys were Harkless, O'Grady & Crysler, Kansas City. This corporation ceased to exist many years ago and believe the shares are without value.
Rose Lamp Company, Inc. N. Y. 1935.
Rose Lane Apparel Inc. N. Y. 1934.
Rose Laundry Inc. N. Y. 1933.
Rose, Laura, Inc. Del. 1936.
Rose Lee Mining & Milling Co. Colo. 1912.
Rose Lodge Trading Company. Oregon 1937.
Rose-Le-Le, Inc. N. Y. 1935.
Rose, Madame, Beauty Parlor, Inc. N. Y. 1935.
Rose, Madeleine Hats, Inc. N. Y. 1935.
Rose Mfg. Co., Inc. Mass. 1933.
Rose Manufacturers, Inc. N. Y. 1935.
Rose Manufacturing Company, Inc. N. J. 1935.
Rose-Marie Bakery Inc. N. Y. 1933.
Rose-Marie Company, Inc. N. Y. 1935.

Name	State	Date Charter Forfeited
Rose Marie Operating Co. Inc.	N. Y.	1934.
Rose-Marie Shoppe, Inc.	N. J.	1934.
Rose Market, Inc.	N. Y.	1935.
Rose-Mary Frocks, Inc.	N. Y.	1934.
Rose Mining & Milling Company.	Idaho	1936.
Rose, Morris, Broker, Inc.	N. Y.	1935.
Rose, Myles,-Ben Alper Dress Company, Inc.	N. Y.	1935.
Rose, Nathan, Inc.	N. Y.	1935.
Rose'Neath, Inc.	N. Y.	1935.
Rose Oil Co., Inc.	N .J.	1937.
Rose Paper Box Company, Inc.	N. Y.	1935.
Rose, R. B., Co. Inc.	N. Y.	1933.
Rose Rae Purchasing Co.	N. J.	1934.
Rose-Ray Dress Manufacturing Company, Inc.	N. Y.	1935.
Rose Realty Co.	Mass.	1936.
Rose, S. H., Inc. Real Estate.	Del.	1934.
Rose Shop, No. 1.	N. J.	1936.
Rose Silk Co.	N. J.	1936.
Rose Spaghetti House, Inc.	N. Y.	1933.
Rose Specialty Shop, Inc.	N. J.	1935.
Rose Street Rockaway, Inc.	N. Y.	1935.
Rose, Teddy, Holding Corporation.	N. Y.	1933.
Rose-Truax Co. Inc.	N. Y.	1933.
Rose Uniform Corp.	N. J.	1937.
Rose Upholstery Company, Inc.	N. Y.	1935.
Rose-Welt Mills, Inc.	N. Y.	1933.
Roseart Upholstery Shop, Inc.	N. Y.	1935.
Rosebell Dress Co. Inc.	N. Y.	1934.
Rosebelle Cloak Company, Inc.	N. Y.	1935.
Rosebelle Novelty Company, Inc.	N. Y.	1935.
Roseberry Corp.	Md.	1937.
Roseberry Wood, Inc.	Md.	1934.
Rosebet Shoppes, Inc.	N. Y.	1934.
Rosebro Corp.	N. Y.	1935.
Rosebrook Millinery Company, Inc.	N. Y.	1935.
Rosebud Cafeteria, Inc.	N. Y.	1935.
Rosebud Clock Company, Inc.	N. Y.	1935.
Rosebud Construction Company, Inc.	N. Y.	1935.
Rosebud Dining Room Company, Inc.	Mass.	1937.
Rosebud Farm Dairies, Inc.	N. Y.	1934.
Rosebud Farm Kennels, Inc.	N. J.	1936.
Rosebud Restaurant Co. Inc.	N. Y.	1933.
Rosebud Trimming Co. Inc.	N. Y.	1934.
Roseburg Adjustment Bureau.	Ore.	1935.
Roseburg Fox Farm Corporation.	Ore.	1935.
Roseburg General Hospital, Inc.	Ore.	1935.
Roseburg Steam Laundry.	Ore.	1935.
Roseburg Timber Company.	Ore.	1935.
Roseburn Corp.	Del.	1936.
Roseby Amusement Corp.	N. Y.	1935.
Rosecraft Corp.	N. Y.	1935.
Roseda Silk Mills, Inc.	N. Y.	1933.
Rosedale Club, Inc.	Md.	1936.
Rosedale Cotton Stores, Inc.	N. Y.	1935.
Rosedale Discount Corp.	N. Y.	1935.
Rosedale Farms Company.	N. J.	1935.
Rosedale Fruit Company, Inc.	N. Y.	1935.
Rosedale Investment Company.	Md.	1937.
Rosedale Mills, Inc.	N. Y.	1934.
Rosedale Packing Co., Inc.	N. J.	1935.
Rosedale Plastering Company, Inc.	N. Y.	1935.
Rosedale Plumbing Company, Inc.	N. Y.	1935.
Rosedale Products Corporation.	N. Y.	1933.
Rosedale Properties, Inc.	N. Y.	1935.
Rosedale Taxi Corp.	N. Y.	1934.
Rosedale Underwear Corporation.	N. Y.	1933.
Rosedell Dress Co. Inc.	N. Y.	1933.
Resedor Frocks, Inc.	N. Y.	1935.
Roseen Brothers, Inc.	N. Y.	1935.
Rosefeive Garage Corp.	N. Y.	1933.
Rosegarb Delicatessen Corp.	N. Y.	1935.
Rosegert Realty Corp.	N. Y.	1935.
Rosehack Corp.	N. Y.	1934.
Rosehar Holding Corp.	N. Y.	1935.
Rosehew Shoppe, Inc.	N. Y.	1933.
Rosehill Holding Co.	N. J.	1935.
Rosekrau Co.	Del.	1934.
Roseland Amusement Co., Inc.	Del.	1937.
Roseland Bootery, Inc.	N. Y.	1933.
Roseland Building Co., Inc.	N. J.	1937.
Roseland Coffee Shop & Restaurant, Inc.	N. Y.	1935.
Roseland Development.	N. J.	1934.
Roseland Estates, Inc.	N. J.	1937.
Roseland Kennel Club, Inc.	Mass.	1936.
Roseland Realty Co.	Mass.	1936.
Roseland Realty Co.	N. J.	1935.
Roseland Restaurants, Inc.	N. Y.	1935.
Roselane Garage, Inc.	N. Y.	1935.
Roselawn Bldg. Co.	Md.	1936.
Roselawn Burial Park, Inc.	Va.	1937.
Roselawn Memorial Park.	Ore.	1936.
Roselee Theatre Corp.	N. J.	1937.
Roselen Dress Shops, Inc.	N. Y.	1935.
Roselind Corp.	N. J.	1936.
Rosell Construction Co. Inc.	N. Y.	1934.
Rosell Dress Company of Lodi, N. J.	N. J.	1935.
Roselle Beef Co., Inc.	N. J.	1937.
Roselle Corp.	N. J.	1936.
Roselle Dress Co. Inc.	N. J.	1934.
Roselle Estates.	N. J.	1935.
Roselle Fashion Shops, Inc.	N. Y.	1935.
Roselle Hat Co. Inc.	N. Y.	1934.
Roselle Knitting Mills, Inc.	N. Y.	1935.
Roselle Laundry Co., Inc.	N. J.	1937.
Roselle Park Realty Company, Inc.	N. J.	1935.
Roselle Wet Wash Laundry Inc.	N. J.	1934.
Roselle Woolen Corp.	N. Y.	1935.
Roselotte Sweet Shop, Inc.	Mass.	1934.
Roseloom Mfg. Co.	Mass.	1933.
Rosemaid Silk Mills, Inc.	N. Y.	1935.
Roseman, S., & Co., Inc.	Md.	1935.

Rossman Corporation. The 15 Year 6½% S. F. Debentures dated May 1, 1927 due May 1, 1942, with Nov. 1, 1930 are redeemable at the Bank of Manhattan Company of New York City at the rate of $.06509543 per $1.00 face value of bonds, representing three payments of First: $.0422786; Second: $.0134725; Third and Final: $.00934433.

Name	State	Date Charter Forfeited
Rosemar Realty Corp.	N. Y.	1934.
Rosemarie Dress Company, Inc.	N. Y.	1935.
Rosemarie Hosiery Shops, Inc.	N. Y.	1935.
Rosemary Chocolate Company, Inc.	N. Y.	1935.
Rosemary Costume Co. Inc.	N. Y.	1933.
Rosemary Farms, Inc.	N. Y.	1935.
Rosemary Films, Inc.	N. Y.	1935.
Rosemary Leather Goods Co. Inc.	N. Y.	1933.
Rosement Sweets Corp.	N. Y.	1935.
Rosemer Art Embroidery Company, Inc.	N. Y.	1935.
Rosemere Dress Company, Inc.	N. Y.	1935.
Rosemeyer Building Corp.	N. Y.	1935.
Rosemill Realty Company, Inc.	N. Y.	1935.
Rosemith Realty Inc.	N. Y.	1934.
Rosemoll Fruit & Vegetable Corp.	N. Y.	1934.
Rosemont Cafe, Inc.	N. J.	1934.
Rosemont Garage Corp.	N. Y.	1935.
Rosemont Holding Co.	N. J.	1934.
Rosemont Home Development Company, Inc.	N. Y.	1935.
Rosemont, Inc., The.	Mass.	1936.
Rosemont Land Co.	N. J.	1935.
Rosemont Specialty Shoppe, Inc.	N. Y.	1935.
Rosemor Dress Shops, Inc.	N. Y.	1933.
Rosemore Trucking Corp.	N. Y.	1935.
Rosemount Cemetery Ass'n, Inc.	N. J.	1937.
Rosen & Annis, Inc.	N. Y.	1935.
Rosen & Benjamin Co. Inc.	N. Y.	1934.
Rosen-Brandt, Inc.	N. Y.	1935.
Rosen Bros., Inc.	Del.	1937.
Rosen Cloak Co.	N. J.	1936.
Rosen, D., & Company, Inc.	N. Y.	1935.
Rosen (D.) Sons Clothing Co. Inc.	N. Y.	1934.
Rosen, Del, Milliners, Inc.	N. Y.	1935.
Rosen Diamond Setting Company, Inc.	N. Y.	1935.
Rosen, Fillmore, Inc.	N. Y.	1933.
Rosen & Finesilver, Inc.	N. Y.	1935.
Rosen & Folk, Inc.	N. Y.	1935.
Rosen, H., & Sons, Inc.	N. Y.	1935.
Rosen Hat Corporation.	N. Y.	1933.
Rosen (M.) Bros. & Co.	Del.	1935.
Rosen, M., & Company, Inc.	N. Y.	1935.
Rosen-Mill Corp.	N. Y.	1935.
Rosen, Morris, Inc.	N. Y.	1935.
Rosen Plumbing Co.	N. J.	1934.
Rosen Realty Corp.	Mass.	1934.
Rosenau's Inc.	N. Y.	1934.
Rosenbaum, B., Produce Company, Inc.	N. Y.	1935.
Rosenbaum Brothers, Inc.	N. Y.	1935.
Rosenbaum Cigar Company, Inc.	N. Y.	1935.
Rosenbaum & Greenfield, Inc.	N. Y.	1935.
Rosenbaum, L., Inc.	N. Y.	1935.
Rosenbaum & Lipner, Inc.	N. Y.	1935.
Rosenbaum, Morris, Jewelry Shop, Inc.	N. Y.	1935.
Rosenbaum, R., Inc.	N. Y.	1935.
Rosenbaum Realty Co.	N. J.	1934.
Rosenbaum, Samuel M., Inc.	N. J.	1935.
Rosenbaum Waist Co. Inc.	N. Y.	1933.
Rosenberg, A., & Company, Inc.	Mass.	1937.
Rosenberg, A. & S., Dresses Inc.	N. Y.	1933.
Rosenberg, Abraham, Inc.	N. Y.	1935.
Rosenberg & Ackerman, Inc.	N. Y.	1935.
Rosenberg & Bernstein, Inc.	N. Y.	1935.
Rosenberg Bros., Inc.	Del.	1936.
Rosenberg Bros. & Loeb, Inc.	N. Y.	1934.
Rosenberg, Charles, & Co. Inc.	N. J.	1935.
Rosenberg, D. J., Company, Inc.	N. Y.	1935.
Rosenberg, Edward, & Company, Inc.	N. Y.	1935.

Name State Date Charter Forfeited

Rosenberg, Elias, Inc. N. Y. 1935.
Rosenberg Fruit and Produce Co. Inc. N. Y. 1933.
Rosenberg Furniture Company, Inc. N. Y. 1935.
Rosenberg, Gloria, Theatre & Amusement Corp. N. Y. 1935.
Rosenberg Goodrich Clothes, Inc. N. Y. 1935.
Rosenberg, Gus L., Inc. N. Y. 1935.
Rosenberg, Ignatz, Realty Company, Inc. N. Y. 1935.
Rosenberg, Jack, Dress Company, Inc. N. Y. 1935.
Rosenberg, Juda, & Son, Inc. N. Y. 1935.
Rosenberg & Kutler, Inc. N. Y. 1933.
Rosenberg, Louis Charles, Inc. N. Y. 1935.
Rosenberg, Louis, & Company, Inc. N. Y. 1935.
Rosenberg, Louis, Inc. N. Y. 1935.
Rosenberg, M. & J., Corp. N. Y. 1935.
Rosenberg, M., & Sons, Inc. N. Y. 1935.
Rosenberg-Merritt Corp. N. Y. 1935.
Rosenberg, S., & Son, Inc. N. Y. 1935.
Rosenberg & Schumacker Inc. N. J. 1934.
Rosenberg & Stein Inc. N. Y. 1933.
Rosenberg-Steinman Company, Inc. N. Y. 1935.
Rosenberg's Bakery, Inc. Mass. 1934.
Rosenberg's, H. M., Sons, Inc. N. Y. 1935.
Rosenberg's, Inc. Mass. 1937.
Rosenberg's, Inc. Va. 1937.
Rosenbergs' Novelty & Gift Store, Inc. Mass. 1934.
Rosenblat & Weiss, Inc. N. J. 1937.
Rosenblatt Garment Co. Inc. N. Y. 1934.
Rosenblatt & Hollub, Inc. N. Y. 1935.
Rosenblatt & Miller, Inc. N. Y. 1935.
Rosenblatt, Morris, Inc. N. Y. 1935.
Rosenbleeth's Co. Del. 1935.
Rosenbloom, Ely, Inc. Mass. 1936.
Rosenbloom, Morris, & Company, Inc. N. Y. 1935.
Rosenblum, Aaron, Inc. N. Y. 1935.
Rosenblum, Ben, Inc. Mass. 1933.
Rosenblum, C., Inc. Md. 1936.
Rosenblum & Jaffe Bros., Inc. Del. 1936.
Rosenblum (Joseph) Inc. N. Y. 1934.
Rosenblum Lumber Company, Inc. N. Y. 1935.
Rosenblum, M., & Brothers, Inc. N. Y. 1935.
Rosenblum, N., Inc. N. Y. 1935.
Rosenblum & Ratner, Inc. N. Y. 1935.
Rosenblum & Schwartz, Inc. N. Y. 1935.
Rosenblum, William, & Company, Inc. N. Y. 1935.
Rosenblum & Wolff, Inc. N. Y. 1934.
Rosenblum's Bakery, Inc. N. Y. 1933.
Rosenblum's Delicatessen, Inc. N. J. 1934.
Rosenblum's Dress Suit Parlor Inc. N. Y. 1933.
Rosenblum's Evening Wear, Inc. N. Y. 1935.
Rosenbluth & Banner, Inc. N. Y. 1935.
Rosenbluth, D., Inc. N. Y. 1935.
Rosenbrod Holding Corp. N. Y. 1935.
Rosenburg, S., & Son, Inc. Mass. 1937.
Rosenbush, Al A., Co. Mass. 1933.
Rosencrans, Fleitas & Company, Inc. N. Y. 1935.
Rosendale Mushroom Plantation, Inc. N. Y. 1935.
Roseneath Ice & Coal Co., Inc. Va. 1936.
Rosenel Corp. Del. 1935.
Rosenfeld, A., Inc. N. J. 1935.
Rosenfeld Brothers Cafeteria Inc. N. Y. 1933.
Rosenfeld, E., Sales Corp. N. Y. 1935.
Rosenfeld, Eugene I., & Co., Inc. Md. 1934.
Rosenfeld, Feldman & Lerner, Inc. N. Y. 1935.
Rosenfeld, I., Sheet Metal Works, Inc. N. Y. 1935.
Rosenfeld, Louis M., Co., Inc. Md. 1936.
Rosenfeld, R. H., Inc. N. J. 1935.
Rosenfeld & Ross Inc. N. Y. 1934.
Rosenfeld, Samuel, Inc. N. Y. 1935.
Rosenfeld & Son, Inc. N. Y. 1935.
Rosenfeld & Spalter, Inc. N. Y. 1935.
Rosenfeld, Steinberg & Sheen, Inc. N. Y. 1935.
Rosenfield, W. M., Motor Trucking Corp. Mass. 1937.
Rosenfield, W. M., Transportation, Inc. Mass. 1935.
Rosengarten, Samuel D., Inc. N. Y. 1935.
Rosenhaim Co., Inc. Acquired by Oscar Nebel, Inc.
Rosenhain (Albert) of New York, Inc. N. Y. 1934.
Rosenhayn Brick Machine Company of New Jersey. N. J. 1935.
Rosenheimer Packing Box Company, Inc. N. Y. 1935.
Rosenick Bath Robe Company, Inc. N. Y. 1935.
Rosenit Manufacturing Company, Inc. N. Y. 1935.
Rosenkranz Plumbing & Building Co. N. J. 1935.
Rosen's (Dr.) Ex-El Toilet Preparations, Inc. Del. 1935.
Rosens, Inc. Del. 1936.
Rosenstack, Joseph, Inc. N. Y. 1935.
Rosenstein, Henry, Company, Inc. N. Y. 1935.
Rosenstock, A., Inc. Md. 1936.
Rosenstock's Inc. N. Y. 1933.
Rosenthal, A., Inc. N. Y. 1935.
Rosenthal, A. S., Company, Inc. N. Y. 1935.
Rosenthal, Bert, Harrison, Inc. N. Y. 1935.
Rosenthal Brothers Clothing Co. Mass. 1934.
Rosenthal Bros., Inc. N. J. 1935.

Name State Date Charter Forfeited

Rosenthal, Chas, Inc. N. Y. 1933.
Rosenthal Fabrics Corp. N. Y. 1933.
Rosenthal & Farmer, Inc. N. Y. 1935.
Rosenthal, George H., Corp. N. Y. 1935.
Rosenthal and Katz Inc. N. Y. 1933.
Rosenthal (L. M.) & Son, Inc. N. Y. 1934.
Rosenthal-McKinney-Marienthal, Inc. N. Y. 1935.
Rosenthal Poultry Co. Inc. N. Y. 1933.
Rosenthal (S.) & Co., Inc. Del. 1935.
Rosenthal Sisters, Inc. Oregon 1938.
Rosenthal, Stanley, & Brother, Inc. N. Y. 1935.
Rosenthal & Zweifler, Inc. N. Y. 1935.
Rosenthal's, Harry, Music, Inc. N. Y. 1935.
Rosenthal's Ready to Wear, Inc. N. Y. 1935.
Rosentoor Gas and Electric Fixture Co. Inc. Del. 1934.
Rosenwald Amusement Corp. N. Y. 1934.
Rosenwasser & Graff, Inc. N. Y. 1935.
Rosenwasser Shoe Corp. N. Y. 1935.
Rosereb Amusement Corp. N. Y. 1935.
Rose's, Nickolas, Flushing Radio & Cycle Shop, Inc. N. Y. 1935.
Rosette Frocks, Inc. Ore. 1936.
Roseville Avenue Corp. N. J. 1934.
Roseville Confectionery Co., Inc. N. J. 1935.
Roseville and Fourth Avenue Corp. N. J. 1934.
Roseville Holding Co. N. J. 1937.
Roseville Miniature Golf Course, Inc. N. J. 1935.
Roseville Wet Wash Laundry. N. J. 1937.
Rosewin Cafeteria Corp. N. Y. 1935.
Rosewin Realty Corp. N. Y. 1935.
Rosewood Building Corp. N. Y. 1935.
Rosewood Transportation Company, Inc. N. Y. 1935.
Rosgin Diamond Co. Inc. N. Y. 1933.
Rosh (Samuel S.) & Co. Inc. N. Y. 1934.
Rosh Waste Paper Co. Mass. 1935.
Roside Holding Corp. N. Y. 1935.
Rosie's Sales & Service Corp. N. Y. 1935.
Rosin, G. M., Co. Inc. N. J. 1935.
Rosin & Turpentine Export Co. This company was liquidated by the American International Corporation at approxmately its book value.
Rosin and Turpentine Investment Co. Del. 1934.
Rosita Frocks Inc. N. Y. 1933.
Roska Cloak Company, Inc. N. Y. 1935.
Rosko Realty Corp. N. Y. 1935.
Roslaid Holding Corp. N. Y. 1935.
Rosland Corp. N. Y. 1935.
Roslar Corp. Del. 1936.
Roslep Apparel Corp. N. Y. 1933.
Roslindale-Nash, Inc. Mass. 1935.
Roslindale Operating Corp. Mass. 1937.
Roslindale Public Market, Inc. Mass. 1935.
Roslindale Rialto Theatre, Inc. Mass. 1937.
Roslip Frocks, Inc. N. Y. 1935.
Roslyn Concrete Products Co., Inc. Del. 1937.
Roslyn Corp. N. J. 1937.
Roslyn Court Corp. N. Y. 1935.
Roslyn Heights Contracting Co. Inc. N. Y. 1934.
Roslyn Holding Co. N. J. 1936.
Roslyn Realty Corp. N. J. 1936.
Roslyn Taxi Corp. N. Y. 1933.
Rosmark Clothing Company, Inc. N. Y. 1935.
Rosmil Operating Company, Inc. N. Y. 1935.
Rosmo Realty Co. N. J. 1936.
Rosmor Minnesota Realty Co. Del. 1936.
Rosner Dress House, Inc. N. Y. 1935.
Rosner & Sevransky, Inc. N. Y. 1934.
Rosnosky, William, Co. Mass. 1935.
Rosoff & Co., Inc. Mass. 1935.
Rosper Productions, Inc. N. Y. 1935.
Rospond, V. W., and Company. N. J. 1935.
Ross & Bernstein Inc. N. Y. 1934.
Ross, Betsy, Laundry Corp. N. Y. 1933.
Ross Building Co., Inc. N. J. 1935.
Ross Chemical Company, Inc. Value of common stock, no par value. Incorporated in New York on April 21, 1934 and was located at 55 Wall St., New York City in care of Sherman & Williams. In 1927 the company was reported out of existence. Therefore, it is my opinion that the shares were worthless as of May 21, 1934.
Ross Co. Bedding Stores, Inc. Mass. 1935.
Ross Development Corp. N. Y. 1935.
Ross-Displays, Inc. N. Y. 1933.
Ross Door & Lumber Company. Oregon 1938.
Ross-Dorn Company, Inc. N. Y. 1935.
Ross-Ettinger Company, Inc. N. Y. 1935.
Ross-Feldman Engineering Corp. N. Y. 1935.
Ross-Fenton Farm Service Company, Inc. N. J. 1935.
Ross Garment Company, Inc. N. Y. 1935.
Ross, Higgins & Company. Oregon 1937.
Ross Holding Corp. N. J. 1936.
Ross Industries Corp. (N. J.) Charter forfeited N. J. 1933 (oversight.) Company located at 350 Madison Ave., N. Y. C. Company informed us on 8/7/1935

Name State Date Charter Forfeited

that Pfd. was worth par and Com. $6. or $7. per share.

Ross Investment Corp. Mass. 1937.
Ross, Jack Auto Service Inc. N. J. 1935.
Ross Jewelry Co., Inc. Mass. 1933.
Ross-Korn Printing Co. N. J. 1934.
Ross-Linder Building Corp., Inc. N. Y. 1935.
Ross Merchandising Corp. N. Y. 1935.
Ross Motors, Inc. N. Y. 1935.
Ross No-Washer Faucet Mfg., Co. Del. 1936.
Ross & O'Brien Iron Works, Inc. N. Y. 1935.
Ross Packing Co. of Oregon. Ore. 1936.
Ross Park Holding Co. N. J. 1934.
Ross Products Company, Inc. N. Y. 1935.
Ross Productions, Inc. N. Y. 1935.
Ross Propeller Corp. N. Y. 1933.
Ross Realty Co. N. J. 1935.
Ross Realty, Inc. Del. 1936.
Ross and Republic Marble Co. Del. 1934.
Ross, S., Inc. N. J. 1936.
Ross Safety Switch Corp. N. Y. 1935.
Ross Steam Specialty Company. N. Y. 1935.
Ross Stores, Inc. The Murray Hill Trust Co., of New York City, made payments of $97. and $75.50 on each $1000. bond and C/D for First Leasehold 6½% bonds due 1939-46.
Ross & Taylor, Inc. N. J. 1935.
Ross Trucking Co. Inc. N. Y. 1933.
Ross & Weinstein. Me. 1935.
Ross & Weinstein. Resumed Business. Me. 1936.
Ross and Whelan, Inc. N. J. 1934.
Ross, William, Inc. N. Y. 1935.
Rossco Sales and Service, Inc., The. Del. 1937.
Rossen Stores, Inc. N. Y. 1935.
Rossgrade, Inc. N. Y. 1935.
Rossi Manufacturing Co. N. J. 1934.
Rossie Iron Works. Incorporated under the laws of the State of New York on November 22, 1864 and was located at Rossie, N. Y. The corporation was dissolved by Proclamation of the Governor on April 3, 1924. The last public record we found of the company was a stockholders meeting called by J. P. Curtis, Sec'y on May 9, 1896 to be held at Room 84, Drexel Bldg., N. Y. C. We wrote to the Bank of Governeur, Gouverneur, N. Y. the nearest accessible town to Rossie, N. Y. and was informed that the Rossie Iron Works was absorbed by the Wharton Steel Co., and it is likely that all mineral rights are owned by the latter. They further stated that the stock is apparently worthless. We then wrote to the Warren Foundry & Pipe Corp. at Phillipsburg, N. J. successors to Wharton Steel and was informed that they do not know what happened to the stock of the Rossie Iron Works as only the physical properties located in Morris County, N. J. were purchased from the Wharton Steel Co. by Mr. J. Leonard Replogle in the early part of 1917. It is our opinion that the Rossie Iron Works failed and that the properties were acquired by the Wharton Steel Co. at auction.
Rossitto Embroidery Works, Inc. N. Y. 1935.
Rosslyn Engineering Co. Del. 1934.
Rossman Coffee Company, Ltd. N. Y. 1935.
Rossman Corp. Deb. 6½% bonds due 1942 have a decree value of $.0422786 and $.01347257 per dollar par value of bonds. Certificates of Deposit for said bonds received 3.260% and 1.347% of their face value.
Rossman Corp. Del. 1935.
Rossman Corp. of Calif. Del. 1934.
Rossman Electric Supply Co. Mass. 1933.
Rossman Engineering Co., Inc. Ore. 1935.
Rossmoor Farms, Inc. Va. 1937.
Rossmore Hotel Company, Inc. Mass. 1937.
Rossoff & Brooks Cloak Company, Inc. N. Y. 1935.
Rossoff Terrace, Inc. N. Y. 1935.
Ross's Dancing Academy, Inc. N. Y. 1935.
Rossville Alcohol & Chemical Corp. Name changed to Rossville Union Distilleries, Inc.
Rossville Commercial Alcohol Corporation. The City Bank Farmers Trust Company of New York City, made a distribution of 24 shares of preferred and 10 shares of common stock of the Rossville Alcohol & Chemical Corp., and $18. in cash on each $1000. Conv. 6% Debenture bond due 1949.
Rossville Land & Development Company, Inc. N. Y. 1935.
Rossvine Garment Corp. N. Y. 1935.
Roster Corp. N. Y. 1935.
Rostil Poultry Corp. N. Y. 1935.
Roston Frocks, Inc. N. Y. 1934.
Rostow Art Publishing Co. N. J. 1937.
Roswar Dress Co. Inc. N. Y. 1934.
Roswell Insurance Agency, Inc. Ore. 1936.
Rosyle Textile Mills, Inc. N. Y. 1935.

Name State Date Charter Forfeited

Rosy's Service Station, Inc. N. J. 1934.
Rota Bros. Inc. Del. 1934.
Rotaglyo Corp. of America. N. Y. 1934.
Rotarian Food Company, Inc. N. Y. 1935.
Rotary Concrete Construction Corp. N. Y. 1935.
Rotary Construction Co., The. Del. 1936.
Rotary Disk Plow Co. Del. 1934.
Rotary Furniture Co. N. J. 1934.
Rotary Knitting Mills, Inc. N. J. 1934.
Rotary Labeling Machine Selling Company. Incorporated in Massachusetts in 1907 and was dissolved by chapter 363 of the acts of 1911. We found no value to the stock and therefore believe the shares are without value.
Rotary Lift Co. Del. 1934.
Rotary Motor Sales Co. N. J. 1937.
Rotary Motor Sales Company, Inc. N. Y. 1935.
Rotary Motors Co. Del. 1934.
Rotary Pressing Machine Corp. N. Y. 1935.
Rotary Printing Corp. N. Y. 1935.
Rotary Products Company, Inc. N. Y. 1935.
Rotary Record Corporation. N. Y. 1933.
Rotary Restaurant Company, Inc. N. Y. 1935.
Rotary Sales Co. Inc. Mass. 1934.
Rotary Scraper Co. Inc. N. Y. 1934.
Rotary Sign Corp. Del .1937.
Rotary Steam Engine Corp. N. Y. 1935.
Rotary Upholstery Co. Inc. N. J. 1934.
Rotas Flower Shop Inc. N. Y. 1934.
Rotator Corp. N. J. 1934.
Rotbern Dress Company, Inc. N. Y. 1935.
Roteng Engineering Corp. Value of V. T. C. for stock. Incorporated in New York and was located at 299 Broadway, N. Y. C. in 1906. President, Wm. S. Hulse; Secretary, Ed. S. Taylor. In 1909 the company was reported out of business. We found no value to the stock and therefore believe the shares are without value.
Roterkleen Mfg. Co. R. I. 1935.
Roth, A. A., Inc. N. Y. 1935.
Roth-Block, Inc. N. J. 1936.
Roth Bros. Painting Company, Inc. N. Y. 1935.
Roth Carpet Stores, Inc. N. Y. 1935.
Roth, Carrie, Inc. N. Y. 1935.
Roth Costumes, Inc. N. Y. 1935.
Roth, Dobkin & Gunshor, Inc. N. Y. 1935.
Roth, E. H., Inc. N. Y. 1935.
Roth-Eichler, Inc. N. Y. 1935.
Roth Estates Corp. N. Y. 1935.
Roth, F., Sheet Metal Corp. N. Y. 1935.
Roth, Ferdinand & Bros. Inc. N. Y. 1933.
Roth Goodman Company, Inc. N. Y. 1935.
Roth & Graubard Company, Inc. N. Y. 1935.
Roth, H. A., Radio Stores, Inc. N. Y. 1935.
Roth, I., Fur Corp. N. Y. 1935.
Roth, John Co., Inc. N. J. 1934.
Roth, Joseph, Inc. N. J. 1937.
Roth, Joseph, & Son, Inc. N. Y. 1933.
Roth, Max Plumbing and Heating Company. N. J. 1935.
Roth, Max, Waist Corp., Inc. N. Y. 1935.
Roth, Murray H., Inc. N. Y. 1935.
Roth, Paul, & Company, Inc. N. Y. 1935.
Roth Press Corporation. N. Y. 1933.
Roth and Roth Inc. N. Y. 1933.
Roth-Ruge Company, Inc. N. Y. 1935.
Roth and Schlenger, Inc. N. J. 1936.
Roth Sign Co. N. J. 1934.
Roth (Simon) Co. N. Y. 1934.
Roth & Taback, Inc. N. J. 1936.
Rothacker Film Corp. Del. 1934.
Rothaug (W. H.) & Co. Inc. N. Y. 1934.
Rothbard, Benton, Company, Inc. N. Y. 1935.
Rothbard Bros. Inc. N. J. 1934.
Rothbard & Co. N. J. 1934.
Rothbard & Levine, Inc. N. Y. 1935.
Rothbaum Dresses, Inc. N. Y. 1935.
Rothberg, Henry, Inc. N. J. 1934.
Rothberg Properties, Inc. N. J. 1934.
Rothblum, Ben, Inc. N. Y. 1935.
Rothblum-Hecht Corp. N. Y. 1935.
Rothblum Novelty Importing Corp. N. Y. 1935.
Rothbros Contracting Co. Inc. N. Y . 1933.
Rothchild & Block, Inc. N. Y. 1935.
Rothchild Novelty Co. Inc. N. Y. 1934.
Rothe Corp. N. J. 1934.
Rothe, Elliott, Productions, Inc. N. Y. 1934.
Rothenberg, D., & Sons, Inc. N. Y. 1935.
Rothenberg & Epstein, Inc. N. Y. 1935.
Rothenberg & Friedman, Inc. N. Y. 1935.
Rothenberg, M. A., Inc. N. Y. 1935.
Rothenberg, S. A., Co., Inc. N. J. 1936.
Rothesay Association. Va. 1937.
Rothey Deer Club, The. Del. 1936.
Rothfield & Company, Inc. N. Y. 1935.

Name State Date Charter Forfeited

Rothley Pharmacal Co., Inc. Mass. 1936.
Rothman Diamond & Watch Co. R. I. 1935.
Rothman Freeman Corp. N. Y. 1933.
Rothman, H. F., Inc. N. J. 1936.
Rothman, Joseph, & Company, Inc. N. Y. 1935.
Rothman, Paul, Corp. N. J. 1937.
Rothman, Paul, Inc. N. J. 1934.
Rothman's Restaurant Inc. N. Y. 1934.
Rothmey Frocks, Inc. N. Y. 1935.
Rothner, Jacob, Inc. Mass. 1936.
Rothrock Coffee Co. Del. 1935.
Roth's Good Service Laundry, Inc. N. Y. 1935.
Roth's Pharmacy, Inc. N. J. 1935.
Rothschild Brothers & Company. N. Y. 1935.
Rothschild Credit Corp. N. Y. 1935.
Rothschild, E., & Company, Inc. N. Y. 1935.
Rothschild, H., Inc. N. Y. 1935.
Rothschild, James H., Inc. N. Y. 1935.
Rothschild, M. H., Inc. N. Y. 1935.
Rothschild Productions, Inc. N. Y. 1934.
Rothschild (R.) Inc. N. Y. 1934.
Rothschild, Sigmund I., Inc. N. Y. 1935.
Rothstadt & Sperber, Inc. N. Y. 1935.
Rothsteig Delicatessen Company, Inc. N. Y. 1935.
Rothstein, Arnold & Co. Inc. N. Y. 1933.
Rothstein & Brooks, Inc. N. Y. 1935.
Rothstein-Goldstein Co., Inc., The. Del. 1937.
Rothstein & Innenberg, Inc. N. Y. 1935.
Rothstein, O., Inc. N. Y. 1935.
Rothstein-Schwartz Company, Inc. N. Y. 1935.
Rothstein, Simon Company, Inc. N. Y. 1935.
Rothwell Farm & Orchard Company. W. Va. 1937.
Rotisserie La France, Inc. N. Y. 1935.
Rotlear Holding Corp. N. Y. 1935.
Rotman, D., Inc. N. Y. 1935.
Roto Advertising Co. Inc. N. J. 1934.
Roto Manufacturing Co., Inc. Mass. 1936.
Roto-Sign Service Inc. Del. 1935.
Roto-Way Auto Laundry, Inc. Ore. 1936.
Rotobaker Engineering Company, Inc. N. Y. 1935.
Rotogravure Publishers, Inc. Del. 1935.
Rotogravure Publishing Co., Inc. Del. 1935.
Rotogravure Supply & Manufacturing Company, Inc. N. Y. 1935.
Rotor Electric Co. N. J. 1936.
Rotor Oil Motors Corp. Del. 1934.
Rotor Plane Company of America, Inc. N. Y. 1935.
Rotor Table Amusement Corp. Mass. 1937.
Rotoray Sign Corporation. Incorporated in Delaware on Sept. 25, 1931, and is still in existence. The annual report filed for the year 1935 shows the following officers: President, S. A. Traugott, Tudor Hall, Englewood, N. J.; Vice Pres., B. Levyn, 725 Riverside Drive, N. Y. C.
Rotosales Mfg. Co. Mass. 1933.
Rotoserve Corp. Del. 1937.
Rotoway Stations, Inc. Oregon 1938.
Rotsack Inc. N. Y. 1933.
Rottman Carl, Laundry Co., Inc. Md. 1934.
Rottman Mfg. Co. Inc. N. Y. 1934.
Roubaix Products Corp. N. Y. 1935.
Roubert, Inc. Del. 1936.
Rouge Amusement Co., Detroit, Mich. Defunct 1923. No value found for stock.
Rouge Et Noir, Inc. N. Y. 1935.
Rouleau, A., and Co., Inc. Mass. 1934.
Roulet, John T., & Co. Inc. N. Y. 1933.
Roumanian Inn, Inc. N. Y. 1933.
Roumanian, Joe's, Inc. N. Y. 1935.
Roumanian Palace Inc. N. Y. 1933.
Roumanian Restaurant of Long Beach, Inc. N. Y. 1935.
Round Bay Beach Co. Md. 1936.
Round Hill Realty Corp. N. Y. 1935.
Round Mountain Mining Co. Succeeded by Round Mountain Mines Co.
Round Room Restaurant Inc. N. Y. 1934.
Round Table Book Shop, Inc. N. J. 1935.
Round Table Productions, Inc. N. Y. 1935.
Round The World Corporation, Inc. N. Y. 1935.
Round Valley Irrigation Co., Ltd. Idaho 1935.
Rounds Chocolate Co. Mass. 1936.
Rounds Talking Picture Shows, Inc. Mass. 1935.
Rounios Company, Inc. N. Y. 1935.
Rounsvell, Inc. N. Y. 1935.
Rountop Pen-Pencil Co. Del. 1935.
Rountree Construction Corp. N. Y. 1935.
Rountree, H. W., & Brother Trunk & Bag Company. Va. 1937.
Rouse & Shearer, Inc. N. J. 1936.
Rousell, Rose, Inc. N. Y. 1934.
Rouses Point-Alburgh Bridge Co., Inc. Del. 1935.
Routledge Seed & Floral Company. Oregon 1937.
Routt County Development Co. Value of C. of D. for 1st 6's dated 1914. Under date of July 15, 1917 the bondholders' protective committee addressed a communication to the holders of certificates of deposit substantially to the effect that the committee had been obliged to decide whether to advise the bondholders to accept a total loss or to recommend an assessment upon the bondholders for the purpose of partially constructing and managing the property in the hope of recovering in time a portion of the money invested. Taking into consideration the minimum assessment that would be required, the chance of success, the possibility of contingencies occurring to upset calculations, and the unsatisfactory conditions of the titles and water rights, the committee is obliged to recommend that no expenditure for construction be made by the bondholders. In view of the above it appears that these certificates of deposit and/or bonds have no value.
Rouyn Reward Gold Mines Ltd. Incorporated in Ontario and is up to date (April, 1936) in respect to filing its Annual Returns. The last return on File (May 1, 1935) set out the following information: President, Thomas Marston, 1 Clarendon Ave., Toronto; Secretary, Mary Faulkner, 173 Parkside Drive, Toronto; Head Office, Suite 305, 330 Bay St., Toronto, Canada. We found no market for these shares.
Rovebert Realty Corporation. N. J. 1935.
Rovel Dress Company, Inc. N. Y. 1935.
Rover Realty Company, Inc. N. Y. 1935.
Rover Transfer Co. Del. 1935.
Rovere, Inc. N. J. 1936.
Rovers Service, Inc. N. Y. 1935.
Rovin (A. M.) Laboratories, Inc. Del. 1935.
Rovira, L., Cigar Company, Inc. N. Y. 1935.
Rovis Corp. N. Y. 1934.
Rovner, Samuel, Inc. N. Y. 1935.
Rovy Dresses, Inc. N. Y. 1935.
Rovy, Inc. N. Y. 1935.
Row, R. D., Inc. Mass. 1937.
Row Realty Corp. N. Y. 1935.
Row River Mining Company. Oregon 1938.
Rowan Mines, Inc. Del. 1936.
Rowand Realty Co. N. J. 1934.
Rowbotham and Co. Inc. Del. 1934.
Rowe, Edward F., Inc. N. J. 1937.
Rowe Hosiery Co. Inc. Del. 1935.
Rowe & Howell, Inc. N. Y. 1935.
Rowe Institute, Inc. Del. 1937.
Rowe, M. M., & Company, Inc. Va. 1937.
Rowe & Thurlow Inc. Mass. 1934.
Rowe, William D., Inc. Mass. 1935.
Rowell Lumber Co. Ore. 1936.
Rowell Store Fixtures Corp. N. Y. 1934.
Rowen & Mee Inc. Mass. 1934.
Rowen & Rowen, Inc. Del. 1936.
Rowena Dress Company, Inc. N. Y. 1935.
Rowerdink (Henry J.) Inc. N. Y. 1934.
Rowerdink (W. H.) & Son. N. Y. 1934.
Rowfant Book Shop Inc., The. N. Y. 1933.
Rowin Fluorescent Lights, Inc. N. Y. 1933.
Rowin Lights Sales Co. Inc. N. Y. 1933.
Rowland Corp. N. Y. 1935.
Rowland Development Corp. N. Y. 1935.
Rowland Farm, Inc. Del. 1935.
Rowland, J. F., & Company, Inc. N. Y. 1935.
Rowland, R. H., Inc. N. Y. 1935.
Rowland Radio Service Inc. N. Y. 1933.
Rowland, Shafto and Johnson (Inc.) N. J. 1936.
Rowland Transportation, Inc. N. Y. 1935.
Rowley Hauling Co., Inc. Md. 1935.
Rowley Hauling Company, Inc. Md. 1937.
Rowman, B. F., Company, Inc. N. Y. 1935.
Roxana Petroleum Corp. Name changed to Shell Petroleum Corp.
Roxanne Dress Company, Inc. N. Y. 1935.
Roxberry Tailoring Co. Inc. N. Y. 1934.
Roxboro Cotton Mills. Incorporated in 1899 in North Carolina and is located at Roxboro, N. C. The company, according to last reports, employs about 300 people, and manufactures cotton goods and yarns. The shares are apparently closely held as we found no record of any sales in the open market. We understand the present book value of the stock is $300. per share. (1934.)
Roxburgh Chestnut Hill & Norristown Ry. Bonds have a decree value of $42.5256 per $1000. bond.
Roxbury Auto Renting Co. Mass. 1933.
Roxbury Boys' Club. Mass. 1934.
Roxbury Cafeteria, Inc. Mass. 1937.
Roxbury Cleaners & Dyers, Inc. Mass. 1934.
Roxbury Crossing Motor Mart, Inc. Mass. 1935.
Roxbury Crossing Service Station, Inc. Mass. 1936.
Roxbury Distilling Company of Baltimore. Incorporated in West Virginia and was successor to a company of the same name incorporated in Maryland.

Name State Date Charter Forfeited

In 1910 it was alleged that fraudulent whiskey receipts were issued to obtain loans. The warehouse receipts in some instances were triplicated. These loans were far in excess of the company's assets, and in the final liquidation the shares were wiped out.

Roxbury Free Press, Inc. Mass. 1935.
Roxbury Garage, Inc. Mass. 1935.
Roxbury Hat Corp. N. Y. 1935.
Roxbury Lumber Co. N. J. 1934.
Roxbury Realty Corp. Mass. 1934.
Roxbury Rye Distilling Company. Md. 1937.
Roxbury Rye Distributing Company. Md. 1937.
Roxbury System, Inc. Mass. 1935.
Roxbury Wash Sand & Gravel Co., Inc. N. J. 1936.
Roxford Clothes Shops, Inc. N. Y. 1935.
Roxford Distributors, Inc. N. Y. 1935.
Roxford Knitting Company, Inc. N. Y. 1935.
Roxie Dress Company, Inc. N. Y. 1935.
Roxie Hat Co. Inc. N. Y. 1933.
Roxie Motor Corp. N. Y. 1935.
Roxknit Corporation, The. N. Y. 1933.
Roxoline Petroleum Co. Del. 1935.
Roxul Operators, Inc. N. Y. 1935.
Roxy, A. R., Inc. N. Y. 1935.
Roxy Auto Driving School Inc. N. Y. 1933.
Roxy Baking Co. Inc. N. Y. 1934.
Roxy Brush Company, Inc. N. Y. 1935.
Roxy Cafeteria, Inc. N. Y. 1935.
Roxy Candy Company, Inc. N. Y. 1935.
Roxy Circuit, Inc. Del. 1935.
Roxy Circuit, Inc. Incorporated in Delaware on Dec. 15, 1926, and is no longer in existence, having become inoperative on April 1, 1934. The last report filed in 1931 showed Saul E. Rogers, as Vice President. Mr. Rogers, who is an attorney, located at 580 Fifth Ave., N. Y. C., informed us on Oct. 4, 1937, that the Roxy Circuit, Inc., held leases on buildings used by Roxy Theatres. The latter company was not reorganized until 1937, and according to Mr. Rogers, the Roxy Circuit, Inc., stock could not have been determined as worthless until this year.
Roxy Coffee Pot, Inc. N. Y. 1935.
Roxy Confectionery Corporation. N. J. 1935.
Roxy Construction Co. Inc. N. Y. 1934.
Roxy Cosmetic & Perfume Company, Inc. N. Y. 1935.
Roxy Diamond & Jewelry Corp. N. Y. 1935.
Roxy Dining Rooms, Inc. N. Y. 1935.
Roxy Doll and Toy Company, Inc. N. Y. 1935.
Roxy Dollar Cleaners, Inc. N. Y. 1935.
Roxy Drug Company, Inc. N. Y. 1935.
Roxy Express Company, Inc. N. J. 1935.
Roxy Flower & Fruit Shop, Inc. N. Y. 1935.
Roxy Food Shops, Inc. N. Y. 1935.
Roxy Frocks Inc. N. Y. 1933.
Roxy Fruit & Vegetable Market, Inc. N. Y. 1935.
Roxy Fur Dressing Corp. N. J. 1935.
Roxy Furniture Company, Inc. N. Y. 1935.
Roxy Garage, Inc. N. Y. 1935.
Roxy Laundry Service, Inc. N. Y. 1935.
Roxy Lumber Company, Inc. N. Y. 1935.
Roxy Malt & Hop Co. Inc. N. Y. 1933.
Roxy Meat Market Inc. N. Y. 1934.
Roxy Motor Car Company. N. J. 1935.
Roxy Novelty Co. Inc. N. Y. 1934.
Roxy Ornament Company, Inc. N. Y. 1935.
Roxy Painting Co. Inc. N. Y. 1933.
Roxy Paper Box & Carton Co. Inc. N. Y. 1934.
Roxy Pastry Shop, Inc. N. J. 1935.
Roxy Press Co. Inc. N. Y. 1934.
Roxy Radio Company, Inc. N. Y. 1935.
Roxy Shirt Mfg. Co. Inc. N. Y. 1934.
Roxy Shoe Co. Inc. N. Y. 1934.
Roxy Sign Company, Inc. N. Y. 1935.
Roxy Taxicab Corp. N. Y. 1935.
Roxy Theatre Corporation. Value of Common and Class A Stock. Incorporated in New York and is located at 7th Ave. and 50th Street, New York City. The corporation was placed in receivers' hands in May 1932, and was turned over to a Trustee in Bankruptcy in June, 1934. In May 1935 the corporation applied to the R. F. C. for a loan as the first step in a reorganization. The Continental Bank & Trust Co. was restrained from continuing foreclosure proceedings as the company applied to reorganize under 77B. The Class "A" shares are quoted at 1/8 for 100 share lots. We do not believe more than two or three cents per share could be realized on these shares as the transfer stamps amount to 7 cents per share. We know of no market for the common stock and believe the shares have no value at this time as it would cost more to sell the shares than could be realized. (9/30/1936.)
Roxy Theatre Corporation. Ore. 1935.

Name State Date Charter Forfeited

Roxy Theatres Corp. (N. Y. C.) It was reported on March 30, 1937, that no provision was made in the promulgated plan of reorganization for general creditors and stockholders as it was believed that they had no equity. It was also reported that if some equity were found adequate protection would be provided for the realization of their interests.
Roxy Trading Corporation. N. Y. 1933.
Roxy Undergarment Company, Inc. N. Y. 1935.
Roxy Upholstery Company, Inc. N. Y. 1935.
Roxy's Inc. Md. 1934.
Roy-Art Co. Mass. 1933.
Roy Bard Motors, Inc. Me. 1935.
Roy, Clair Co., Inc. Mass. 1935.
Roy Leather Goods Company, Inc. N. Y. 1935.
Roy Mfg. Co. Mass. 1933.
Roy Restaurant Inc. N. Y. 1934.
Roy and Waldis, Inc. Del. 1936.
Roy Watch Case Co. N. Y. 1934.
Roy, Wilfred, Inc. Mass. 1937.
Royal Academy of Hairdressing, Inc. N. Y. 1935.
Royal Acceptance Corp. Del. 1935.
Royal Adjustment Corp. N. J. 1936.
Royal Advertising Mediums, Inc. Del. 1935.
Royal Advertising and Publishing Co., Inc. N. J. 1936.
Royal Aero Corp. Del. 1934.
Royal Amplitone Corp. N. Y. 1935.
Royal Apartment Co. N. J. 1935.
Royal Art Empire Company, Inc. N. Y. 1935.
Royal Art Novelty Co. Inc. N. Y. 1934.
Royal Auction House, Inc. N. Y. 1935.
Royal Auto Bathtub, Inc. N. Y. 1935.
Royal Auto Luggage Company, Inc. N. Y. 1935.
Royal Automobile Club. N. J. 1936.
Royal Bag Co. Mass. 1935.
Royal Bakeries, Inc. N. J. 1934.
Royal Bank of New York, New York City, 1902. Voluntary liquidation May, 1911.
Royal Beauty Salon, Inc. N. J. 1936.
Royal Bed Spring Company, Inc. Mass. 1937.
Royal Blue Line Co., The. Mass. 1934.
Royal Blue Line Co. of America. Mass. 1934.
Royal Blue Line Company of Maine. Maine 1936.
Royal Blue Line Co. of New York. Mass. 1933.
Royal Blue Line of Oregon. Ore. 1935.
Royal Boot Shop, Inc. N. Y. 1933.
Royal Bottle Cap, Inc. N. Y. 1933.
Royal Bottling Co. Mass. 1935.
Royal Bowling and Billiard Academy, Inc. N. Y. 1933.
Royal Box, Inc. N. Y. 1935.
Royal Brand Furniture Co., Inc. N. J. 1937.
Royal Brothers, Inc. N. J. 1935.
Royal Building Company. N. J. 1935.
Royal Cab Corporation. N. Y. 1933.
Royal Cafeteria, Inc. Mass. 1933.
Royal Canadian Oil Company (Del.) Changed name to Royal Canadian Oil Syndicate.
Royal Canadian Oil Syndicate. (Del.) We were informed by the Irving Trust Co. that they are acting as agent for the Trustees and that Mr. L. Bickart is Secretary and Treasurer of the company. Mr. Bickart is Treasurer of King Shoe Shiner Corp. located at 119 W. 23rd St., N. Y. C. Mr. Bickart informed us that he knows nothing about the company. We sent a telegram to Dr. Aranow, President of the company, located at Shelby, Montana, and was informed that the company has not disposed of any assets as long as he has been President and that all information could be obtained from Mr. Bickart.
Royal Chic Dress House, Inc. N. Y. 1935.
Royal Chinese Palace, Inc. N. Y. 1935.
Royal Chocolate Corp. N. Y. 1935.
Royal Cleaners & Dyers, Inc. Md. 1937.
Royal Cloak & Suit Co. Mass. 1933.
Royal Coat Co., Inc. Mass. 1933.
Royal Coat Mfg. Inc. N. J. 1934.
Royal Coffee Pot, Inc. N. Y. 1935.
Royal Collateral Loan Co., Inc. Mass. 1934.
Royal Comb Co. Mass. 1933.
Royal Co. Del. 1935.
Royal Construction Co. Md. 1934-35.
Royal Const. Co. Inc. N. Y. 1933.
Royal Contracting Company, Inc. N. Y. 1935.
Royal Cravat Corp. N. Y. 1935.
Royal Crest Corp. N. J. 1934.
Royal Crown Beauty Preparations, Inc. N. J. 1937.
Royal Crown Club, Inc. Md. 1937.
Royal Crown Mills, Inc. N. J. 1936.
Royal Dairy Company, Inc. N. Y. 1935.
Royal Danish & French Pastry Distributing Company, Inc. N. Y. 1935.
Royal Date Co. Mass. 1935.
Royal Desk Company, Inc. N. Y. 1935.

Name State Date Charter Forfeited

Royal Development Co. Del. 1934.

Royal Development Company. (N. Y.) Attorneys, Schwendler & Schwendler, Buffalo, N. Y. Brokers, Abigail & Co., Rochester, N. Y. Company owns $1,700,000. of good bonds amounting to $1. per share on the common stock.

Royal Development Co. of Butte, Montana. This company is located at 304 E. Broadway, Butte, Montana. (1937).

Royal Device Co. Inc. N. Y. 1934.

Royal Display Works, Inc. N. Y. 1935.

Royal Distributing Co. Del. 1934.

Royal Distributing Co. N. J. 1935.

Royal Distributing Company, Inc. Va. 1937.

Royal Divanette Corporation. N. Y. 1933.

Royal Dress Co. N. J. 1935.

Royal Drive It Yourself, Inc. N. Y. 1934.

Royal Eagle Amusement Co., Inc. N. J. 1936.

Royal Electric Products Co. Ore. 1935.

Royal Employment Agency, Inc. N. Y. 1935.

Royal Equipment Corp. N. Y. 1934.

Royal Estates, Inc. N. Y. 1935.

Royal Exploration Co. Del. 1934.

Royal Express Company, Inc. N. Y. 1935.

Royal Film Exchange, Inc. Mass. 1933.

Royal Finance Corp. of Calif. Del. 1935.

Royal Finance and Credit Co. of Maryland. Del. 1934.

Royal Floor Surfacing Corporation. N. Y. 1933.

Royal Flour Co. Inc. N. Y. 1934.

Royal Food Shop. N. J. 1934.

Royal Footwear Manufacturing Corp. N. Y. 1935.

Royal Frocks, Inc. N. Y. 1935.

Royal Fur Coat Company, Inc. N. Y. 1935.

Royal Fur Dressing & Dyeing Corp. N. J. 1934.

Royal Fur Shop, Inc. N. Y. 1935.

Royal Furniture Corp. of Boston. Mass. 1933.

Royal Games, Inc. N. Y. 1935.

Royal Garden Dancing Academy, Inc. N. Y. 1935.

Royal Garment Company. Ore. 1935.

Royal Garter Co. Inc. N. Y. 1933.

Royal Gasoline Stations, Inc. Del. 1934.

Royal Grill, Inc. N. Y. 1935.

Royal Grille. N. J. 1936.

Royal Hall, Inc. N. Y. 1935.

Royal Hat & Cap Company, Inc. Mass. 1937.

Royal Hat Co. N. J. 1936.

Royal Hat Stores, Inc. N. Y. 1935.

Royal Hy-Diamond Sales Corp. N. Y. 1935.

Royal Ice Cream Co. N. J. 1937.

Royal Incandescent Supply Company, Inc. N. Y. 1935.

Royal Investment Co. Ore. 1935.

Royal Investment Co. (No. 2.) N. J. 1935.

Royal Iron Works, Inc. N. Y. 1935.

Royal Knight Coal Co. Idaho 1935.

Royal Knights of King David (N. C.) Va. 1937.

Royal Laboratories, Inc. Del. 1936.

Royal Land Co. N. J. 1936.

Royal Law Printing Co. Inc. N. Y. 1934.

Royal Linen Products & By-Products Corp. Del. 1937.

Royal Lithographing Company, Inc. N. Y. 1935.

Royal Lounge Company. Mass. 1937.

Royal Machine & Stamping Corp. N. Y. 1935.

Royal Machine Works, Inc. N. J. 1934.

Royal Maid Bakers, Inc. N. Y. 1935.

Royal Malt Corp. N. Y. 1935.

Royal Market Co., Inc. N. J. 1936.

Royal Market, Inc. Mass. 1935.

Royal Metal-Clad Door Co., Inc. Mass. 1933.

Royal Metal Lighting Fixture Company, Inc. N. Y. 1935.

Royal Mining, Smelting & Prospecting Co. Incorporated in Colorado and its charter expired by limitation on Sept. 23, 1901 and was not renewed. We found no record of this company's operations nor any value to the stock. Therefore we believe the shares are worthless.

Royal Model Company, Inc. N. Y. 1935.

Royal Mortgage Company. N. J. 1935.

Royal Motor Freights, Inc. R. I. 1937.

Royal Motors, Inc. Mass. 1933.

Royal Motors, Inc. N. Y. 1935.

Royal Negligee Corp. N. Y. 1934.

Royal Neon Signs, Inc. N. J. 1935.

Royal Niagara Distributing Corp. N. Y. 1935.

Royal Novelty Co., Inc. Md. 1935.

Royal Nut Shop, Inc. N. Y. 1935.

Royal Oak Co. N. J. 1935.

Royal Oil Co., Inc. N. J. 1937.

Royal Oil Corp. Del. 1934.

Royal Operating Corp. N. Y. 1935.

Royal Orthopedic Shoe Co. Inc. N. Y. 1933.

Royal Outdoor Advertising Company, Inc. N. Y. 1935.

Name State Date Charter Forfeited

Royal Outfitting Co., Inc. Del. 1936.

Royal Palace Land Corp. N. J. 1936.

Royal Palm Garden, Inc. Va. 1937.

Royal Paper Box Co. Mass. 1933.

Royal Paper Box Co., Inc. Mass. 1936.

Royal Park Finance Co. N. J. 1934.

Royal Pastry Co., Inc. Del. 1936.

Royal Pastry Company, Inc. N. Y. 1935.

Royal Pastry Shop, Inc. N. J. 1935.

Royal Pencil Corp. N. Y. 1935.

Royal Petrol, Inc. of California. Ore. 1936.

Royal Piece Dye Works, Inc. This company, merged with the Associated Dyeing & Printing Corp., in 1928. The latter company is located at 1451 Broadway, N. Y. C.

Royal Pillow Sets Corp. N. Y. 1935.

Royal Pines Hotel. N. J. 1936.

Royal Platinumsmiths, Inc. N. Y. 1935.

Royal Products Co. Md. 1936.

Royal Products Company. Md. 1937.

Royal Quilting Company, Inc. N. Y. 1935.

Royal Rad, Inc. N. Y. 1934.

Royal Radio & Appliance Stores, Inc. N. J. 1934.

Royal Railway Improvement Corp. Del. 1934.

Royal Railway Supply Co. Inc. Del. 1934.

Royal Ready-To-Wear, Inc. N. Y. 1935.

Royal Realty Co. Del. 1935.

Royal Realty Corp. Va. 1936.

Royal Realty Engineering Co. Inc. N. Y. 1933.

Royal Restaurant. N. J. 1936.

Royal Restaurant & Baking Company, Inc. N. Y. 1935.

Royal Restaurant Corp. Mass. 1933.

Royal Ribbon Flower Co. Inc. N. Y. 1933.

Royal Rotisserie & Spaghetti Corp. N. Y. 1935.

Royal Sales Co., Inc. N. J. 1937.

Royal Sales Corp. Del. 1935.

Royal Securities Co. Del. 1935.

Royal Service Station, Inc. N. J. 1936.

Royal Shares Corp. N. Y. 1935.

Royal Shoe & Hat Renovating Company, Inc. N. Y. 1935.

Royal Shoe Shop. N. J. 1936.

Royal Show Case Manufacturing Company, Inc. N. Y. 1935.

Royal-Sills Co., Inc. Mass. 1933.

Royal Sisters, Inc. Del. 1937.

Royal Solvent Company. Incorporated in New York State and was located at 20 E. 42nd St., N. Y. C., in 1910, in care of the Royal Solvent Sales Co. In 1912 both companies were out of business. The corporation was dissolved by proclamation on March 10, 1926. We found no value to the preferred and common stocks and therefore believe the shares are without value.

Royal Spaghetti Palace, Inc. Mass. 1935.

Royal Specialty Shops Inc. Mass. 1933.

Royal Standard Tile Works, Inc. N. Y. 1935.

Royal Steel Cabinet Co., Inc. Md. 1934.

Royal Store Fixtures Co. N. J. 1934.

Royal Swan Club. Del. 1935.

Royal Swan Hotels Corp. Del. 1935.

Royal Syndicate Company. This company was incorporated in New Jersey and dissolved on Sept. 6, 1901. We found no record of this company's operations and believe the shares are without value.

Royal Table Company. N. Y. 1935.

Royal Tanning Co., Inc. Mass. 1936.

Royal Television of Amer. Inc. Del. 1935.

Royal Textile Company. N. Y. 1935.

Royal Textile Mills. N. J. 1935.

Royal Tire Sales, Inc. Del. 1934.

Royal Tire Service, Inc. Del. 1936.

Royal Tire Service of Abilene, Inc. Del. 1934.

Royal Tire Service of Amarillo, Inc. Del. 1934.

Royal Tire Service of Georgia, Inc. Del. 1934.

Royal Tire Service of Michigan, Inc. Del. 1936.

Royal Tire Service of Nassau County, Inc. Del. 1934.

Royal Tire Service of Nebraska, Inc. Del. 1936.

Royal Tire Service of Philadelphia, Inc. Del. 1934.

Royal Tools & Engineering Co. Inc. N. J. 1934.

Royal Tourist Products Co., Inc. Del. 1935.

Royal Trading Corp. of New York. N. Y. 1935.

Royal Tucking and Hemstitching Co. Inc. N. Y. 1933.

Royal Upholsterers, Inc. N. J. 1936.

Royal Upholstery Corp. N. Y. 1934.

Royal Vending Corp. N. Y. 1934.

Royal Wet Wash Laundry, Inc. N. Y. 1935.

Royal Window Shade & Awning Company, Inc. N. Y. 1935.

Royal Wineries, Inc. Mass. 1937.

Royal Woodcrafts, Inc. N. Y. 1935.

Royal Worcester Polish Co. Mass. 1935.

Name State Date Charter Forfeited

Royal Worth Hotel. (West Palm Beach.) 6% bonds received 10% in cash and 20% in Gen. Income 6% bonds of Florida Peninsular Hotel Corp.
Royal Wrapping Band Co. Mass. 1934.
Royale Distributing Co., Incorporated. Ore. 1935.
Royale Furniture Co., Inc. N. J. 1936.
Royalene Novelty Co. Inc. N. Y. 1933.
Royalist Realty Holding Company, Inc. Md. 1937.
Royall Holding Corp. Mass. 1933.
Royalline Sales Corp. N. Y. 1935.
Royalston Clothing Company. N. J. 1935.
Royalties Corporation, The. N. Y. 1933.
Royalties Management Holding Corp. Del. 1935.
Royalties Number One Inc. Del. 1934.
Royalton Apt. Bldg. First 6½% bonds due 1928-36 have a decree value of 75% of their face value.
Royalton Embroidery Works, Inc. N. Y. 1933.
Royalton Garage, Inc. N. Y. 1935.
Royalton Hats, Inc. N. Y. 1935.
Royalton Sales Corp. N. Y. 1935.
Royalty Bureau of America, Inc. N. Y. 1935.
Royalty Engineers, Inc. Del. 1937.
Royalty Holding Corporation. Value of capital stock of no par value. Incorporated in Delaware on February 10,1922 and is no longer in existence having become inoperative and void on March 17, 1926. The 1923 annual report showed offices at 149 Broadway, New York City. Mr. Harry L. Ettinger, an attorney, and former Secretary of the Company, now located at 271 Madison Avenue, New York City, informed me that the company failed and that the shares are without value. Therefore, I submit the shares as worthless as of September 20, 1934.
Royalty Income Corp. Del. 1934.
Royalty Interests Associates, Inc. N. Y. 1935.
Royalty Investors, Inc. Del. 1934.
Royalty Managers & Traders, Inc. N. Y. 1935.
Royalty & Producers Corp. Denver, Colo. Acq. by Argo Oil Co.
Royalty Properties Inc. Del. 1935.
Royalty Purchase Corp. N. J. 1934.
Royalty Sales Corp. N. Y. 1935.
Royalty Savings Corp. Del. 1934.
Royalty Shareowners, Inc. Del. 1935.
Royalty Shares, Inc. Del. 1934.
Royamp Sales Corp. N. Y. 1935.
Royce Cleaners-Dyers, Inc. N. Y. 1935.
Royce Corp. Del. 1937.
Royce Delicatessen & Lunch, Inc. N. Y. 1935.
Royce, Kershaw, Inc. Del. 1935.
Royce Lamp Shade Corp. N. Y. 1935.
Royce-Mack Garages, Inc. N. J. 1937.
Royce Specialties Corp. N. Y. 1935.
Roycraft Co. Del. 1935.
Roycraft Corp. Del. 1935.
Roycroft Pictures, Inc. N. Y. 1933.
Roydhouse & Co., Inc. Del. 1935.
Roydon Products Co. Del. 1937.
Royer, Wm. G., Inc. N. J. 1934.
Royland Corp. Del. 1937.
Royle & Pilkington Co. N. J. 1934.
Royma Leasing Corp. N. Y. 1935.
Royston Paper Company. N. J. 1935.
Rozalia Realty Company, Inc. N. J. 1935.
Rozan Realty Corp. N. Y. 1935.
Rozella Mines Company. Value of capital stock. Incorporated in Utah and lost its charter in 1932. I found no value to the stock and therefore believe the shares were worthless as of December 1, 1936.
Ruandray Realty Company. N. J. 1935.
Ruane Bros. Inc. N. Y. 1933.
Rub-It Laboratories, Inc. Md. 1936.
Rubat Inc. N. Y. 1935.
Rubay Company. The firm of attorneys M. B. & H. H. Johnson, located at Union Trust Bldg. Cleveland, Ohio, informed us on March 4, 1937, that they had charge of the liquidation of this company some eleven years ago and paid the stockholders $3.50 and $3.00 per share in liquidation. These payments were stamped on the certificates. If the shares are stamped showing that the above payments were received they have no further value.
Rubber-Brush Corp. Ltd. Del. 1934.
Rubber Craft Company, Inc. N. Y. 1935.
Rubber Latex Research Corp. Mass. 1936.
Rubber Mills Outlet Corp. Mass. 1933.
Rubber on Metal Welding Corporation. N. J. 1935.
Rubber Products Corp. Del. 1935.
Rubber Service Laboratories Co. Acq. by Monsanto Chemical Works.
Rubber Shackle Company, Inc. N. Y. 1935.
Rubber Sundries, Inc. Del. 1935.
Rubberhide Co. Mass. 1935.
Rubberized Sheeting and Specialty Co. New York City. Name changed July 27, 1927 to Quickslip Co.

Name State Date Charter Forfeited

Rubberoleum Corp. N. Y. 1935.
Rubdin Garage Corp. N. Y. 1935.
Rubeck Art Stone Corp. N. Y. 1934.
Rubeck, C., Company, Inc. N. Y. 1935.
Rubel Coal & Ice Corp. This corporation changed its name to Rubel Ice Corporation and again to the Rubel Corporation which is now located at 937 Fulton St., Bklyn, N. Y. The Treasurer of the corporation informed us that although the company changed its name twice, the stock was not disturbed.
Rubel Corp., The. Del. 1936.
Rubel, Jack B., Inc. N. Y. 1933.
Rubel's Bargain Store. N. J. 1935.
Ruben (Leonard H.) Inc. N. Y. 1934.
Rubens, Waldemar J., Corp. N. Y. 1935.
Rubenstein Bldg. Corp. N. Y. 1934.
Rubenstein Construction Co. Del. 1935.
Rubenstein, Frank, & Co., Inc. Del. 1936.
Rubenstein, Max, & Company, Inc. N. Y. 1935.
Rubenstein, Nat, Inc. N. Y. 1935.
Rubenstein's, J., Sons, Inc. N. Y. 1935.
Rubenstone's Dept. Store, Inc. Md. 1937.
Rubeta Corp. N. Y. 1935.
Rubey Ad-Display Corporation. N. Y. 1933.
Rubicon Hat Co. Inc. N. Y. 1933.
Rubin, Benjamin H., Inc. N. Y. 1935.
Rubin Brothers Furs, Inc. N. Y. 1935.
Rubin Bros. Paint & Glass Co. N. J. 1936.
Rubin Contractors, Inc. N. J. 1934.
Rubin-Copeland, Inc. N. Y. 1935.
Rubin Cramer Co., Inc. Mass. 1933.
Rubin Dress Corp., The. Mass. 1934.
Rubin Drug Corp. N. Y. 1935.
Rubin & Filippo, Inc. N. Y. 1933.
Rubin & Gittelsohn, Inc. N. Y. 1935.
Rubin, H., Construction Co. Mass. 1934.
Rubin, H. S., Embroidery Company, Inc. N. Y. 1935.
Rubin, I., Inc. N. Y. 1935.
Rubin, I. & J., Dress, Inc. N. Y. 1935.
Rubin (I. & M.) Co. Inc. N. Y. 1934.
Rubin Investment Co. Mass. 1934.
Rubin, J., & Co. Inc. N. J. 1935.
Rubin & Jacob, Inc. N. Y. 1935.
Rubin, L., Inc. N. Y. 1933.
Rubin-Lentz Co. N. J. 1936.
Rubin, Louis, Construction Corp. N. Y. 1935.
Rubin, Louis S., Co. Mass. 1935.
Rubin, M. J., Inc. N. Y. 1935.
Rubin, M., Tinsmith, Inc. N. Y. 1935.
Rubin, Mme., Inc. N. Y. 1935.
Rubin, Morris, Inc. N. Y. 1935.
Rubin, Nat, Inc. N. Y. 1935.
Rubin News Co., Inc. R. I. 1935.
Rubin Plumbing Supply Corp. N. Y. 1935.
Rubin, R. M., Co., Inc. Mass. 1933.
Rubin Raincoat Co. Inc. N. Y. 1934.
Rubin Realty Corp. N. J. 1937.
Rubin-Resnick Fur Company, Inc. N. Y. 1935.
Rubin, Robert, Company, Inc. N. Y. 1935.
Rubin-Schwartz Company, Inc. N. Y. 1935.
Rubin & Son, Inc. N. J. 1936.
Rubin & Tobe Inc. N. Y. 1933.
Rubin & Weinberg Inc. N. Y. 1934.
Rubin-Weiss, Inc. Del. 1936.
Rubinat Company, Inc. N. Y. 1935.
Rubinger, Dave, & Brother, Inc. N. Y. 1935.
Rubinger, Leo, & Company, Inc. N. Y. 1935.
Rubinovz, Julius, Co. Inc. N. Y. 1933.
Rubinow (Joseph H.) Inc. N. Y. 1934.
Rubinowitz, H. & W., Inc. N. Y. 1935.
Rubin's Department Store, Inc. N. Y. 1934.
Rubin's, Louis, Sons, Inc. N. Y. 1935.
Rubinson Bros., & Schneider, Inc. N. Y. 1935.
Rubinstein Brokerage Company, Inc. N. Y. 1935.
Rubinstein, Charles, & Bros. N. J. 1935.
Rubinstein, Herbert, & Company, Inc. N. Y. 1935.
Rubinstein, M., & Company, Inc. N. Y. 1935.
Rubinstein Printing Corporation. N. Y. 1933.
Rubis (J. D.) Tobacco Corp. N. Y. 1934.
Rublar Realty Co. N. J. 1936.
Rublee, Juliet Barrett Inc. N. Y. 1933.
Ruby Amusement Company, Inc. N. Y. 1935.
Ruby Apartments, Inc. N. J. 1935.
Ruby Bakers, Inc. N. Y. 1935.
Ruby Brothers, Inc. N. Y. 1935.
Ruby Cab Sales Company, Inc. N. Y. 1935.
Ruby Coal & Ice Company, Inc. N. Y. 1935.
Ruby Copper Co. B. H. McGarvey of Kansas City, Mo. informed us on June 2, 1936, that this company has been defunct for at least ten years, and the stock and bonds are worthless.
Ruby Cosmetic, Inc. N. Y. 1935.
Ruby Dress Shops, Inc. N. Y. 1933.
Ruby Furniture Stores, Inc. N. J. 1935.
Ruby Garage, Inc. N. Y. 1935.

Name	State	Date Charter Forfeited
Ruby Golf Course, Inc.	Oregon	1938.
Ruby Men's Shop, Inc.	N. Y.	1935.
Ruby Motors, Inc.	N. Y.	1935.
Ruby & Mutchnik, Inc.	N. Y.	1935.
Ruby $1.85 Hat.	N. J.	1937.
Ruby Queen Silver Mines Corp.	Idaho	1935.
Ruby Realty Corporation.	N. Y.	1933.
Ruby Shoe Stores, Inc.	N. Y.	1935.
Ruby Stock Farms, Inc.	Oregon	1937.
Rucell Co., Inc.	Mass.	1934.
Ruchalsky and Brechman, Inc.	N. J.	1936.
Rueker Furs, Inc.	N Y.	1935.
Rucker, Heinen & Thomas, Inc.	N. J.	1935.
Ruckle Bros. Realty Corp.	N. J.	1937.
Ruckman-Gray Company, Inc.	Oregon	1937.
Rud Holding Co.	N. J.	1934.
Rudan Realty Co. Inc.	N. Y.	1934.
Rudann Realty Co. Inc.	N. J.	1934.
Rudart Co.	N. J.	1936.
Rudart Fur Mfg. Co. Inc.	N. Y.	1933.
Rudbak Realty Company.	N. J.	1935.
Rudd Contracting Co. Inc.	N. Y.	1934.
Ruddeck-Kluehnel Sound Corp.	N. Y.	1935.
Ruddy Garter Company, Inc.	N. Y.	1935.
Rudell's, Inc.	Mass.	1935.
Rudemar Products Corp.	Del.	1937.
Ruderman, I., Company, Inc.	N. Y.	1935.
Ruderman, M., & Company, Inc.	N. Y.	1935.
Ruderman Realty Co.	N. J.	1935.
Ruderman-Warner Company.	N. J.	1935.
Rudges Realty Corp.	N. Y.	1934.
Rudiger (John M.) Corporation.	N. Y.	1934.
Rudinger, H., & Company, Inc.	N. Y.	1935.
Rudizone Corp.	Del.	1935.
Rudley Mfg. Co.	Del.	1934.
Rudman Amusement Corp.	N. Y.	1934.
Rudnick's Bazaar, Inc.	Del.	1934.
Rudo Corp.	Mass.	1935.
Rudoff, Schneyer & Chaikin, Inc.	N. Y.	1935.
Rudolf Plumbing & Heating Corp.	N. Y.	1935.
Rudolph (Chas.) Inc.	N. Y.	1934.
Rudolph Finance Co., Inc.	Del.	1936.
Rudolph Fur Company, Inc.	N. Y.	1935.
Rudolph Motors Co.	Del.	1934.
Rudolph, S., & Son Co.	N. J.	1935.
Rudovsky, P., and Co.	Del.	1934.
Rudser Operating Co.	Mass.	1933.
Rudwall Apartment Corp.	Va.	1936.
Rudy Amusement Corporation.	N. Y.	1933.
Rudy Dress, Inc.	N. Y.	1933.
Rudy Sales Co. Inc.	N. J.	1934.
Rue Realty Corp.	N. Y.	1935.
Rueff, Clement, Inc.	N. Y.	1933.
Rue-Mir Dress Inc.	N. Y.	1934.
Ruestow and Mincho, Inc.	N. Y.	1933.
Ruff, Joseph, & Company, Inc.	N. Y.	1935.
Ruffin, North & Co., Inc.	N. Y.	1934.
Ruffu, Anthony M., Sons, Inc.	N. J.	1935.
Ruffu Corporation.	N. J.	1935.
Rug Processing Co., Inc.	N. J.	1935.
Rug Shampooing Company, Inc.	N. Y.	1935.
Rug Shops, Inc.	N. Y.	1935.
Rugby Building Corp.	N. Y.	1935.
Rugby Elevator Company.	N. D.	1936.
Rugby Furniture Corp.	N. Y.	1935.
Rugby Glass Works, Inc.	N. Y.	1935.
Rugby Live Poultry Market, Inc.	N. Y.	1935.
Rugby Plasterers, Inc.	N. Y.	1935.
Rugby Press, Inc.	N. Y.	1935.
Rugby Roofing & Cornice Works, Inc.	N. Y.	1935.
Rugby Sash & Door Co. Inc.	N. Y.	1933.
Rugby Silk Co. Inc.	N. Y.	1933.
Rugby Window Shade Corp.	N. Y.	1934.
Rugel Paper & Pulp Corp.	N. Y.	1935.
Ruger Realty Corp.	N. Y.	1935.
Ruggles & Brainard, Inc.	N. Y.	1935.
Ruggles Drug Company.	Mass.	1937.
Ruggles-Jackson Co., The.	Del.	1937.
Ruggles Park Motor Service, Inc.	Mass.	1937.
Ruggles Street Garage, Inc.	Mass.	1933.
Ruggles Toy & Novelty Corp.	N. Y.	1935.
Ruggles White Pine Company, Inc.	Mass.	1937.
Ruglio Realty Co. of Newark, New Jersey.	N. J.	1934.
Rugloom Real Estate Corp.	N. Y.	1934.
Rugof Chemist, Inc.	N. Y.	1935.
Rugoff & Company, Inc.	N. Y.	1935.
Rugold Dress Company, Inc.	N. Y.	1935.
Rugold Plumbing Corp.	N. Y.	1934.
Ruha Garage Corp.	N. Y.	1935.
Ruinart, Paul, Co. of America.	N. J.	1937.
Ruie Cloak Corp.	N. Y.	1935.
Ruiige Dress, Inc.	N. Y.	1935.
Ruiip Gasoline & Service Stations, Inc.	N. Y.	1935.
Ruiite, Inc.	Del.	1937.
Ruion Catering Co. Inc.	N. J.	1934.
Rumbletop Corp.	Mass.	1936.
Rumbletop Corp.	N. Y.	1935.
Rumford Candy Kitchen.	Me.	1935.
Rumidor Corp.	N. J.	1936.
Rumidor Corp. of New Jersey.	N. J.	1937.
Rumie Brothers of New York, Inc.	N. Y.	1935.
Rumin Products Corp.	N. Y.	1935.
Rumka Productions, Inc.	N. Y.	1935.
Rumm, Clara, Inc.	N. Y.	1935.
Rumore Corp.	N. Y.	1935.
Rumpf, Fred, Inc.	N. J.	1934.
Rumph Realty Company, Inc.	N. Y.	1935.
Rumson Company.	N. J.	1935.
Rumson Country Club. Value of Capital Stock, Par $100. each. The Rumson Country Club was organized under the laws of New Jersey, and is located at Rumson, New Jersey. The stock of the Rumson Country Club has no market value, however, Mr. M. W. Puston, the Manager of the Club, reported that the Club has from time to time purchased stock from the members at $5. per share, which is the maximum amount paid for each share for several years past.		
Rumson Holding Co.	N. J.	1937.
Rumson Investment Co.	Del.	1934.
Rumson Laundry, Inc.	N. J.	1937.
Rundback's, Inc.	N. Y.	1935.
Rune Studio Inc.	N. Y.	1934.
Rung, J. C., Inc.	N. Y.	1935.
Rung, Paul A., Inc.	N. Y.	1935.
Runkel's Bakeries Inc.	N. J.	1934.
Runkle Construction Corporation.	N. Y.	1933.
Runmar Holding Corp.	Md.	1934.
Runnells, E. A., Co.	Mass.	1934.
Runnemede Theatre Corporation.	N. J.	1935.
Runner, William A., Inc.	N. J.	1935.
Runnymeade Estates, Inc.	N. J.	1935.
Runyan, H. K., Inc.	N. J.	1937.
Runyon & Peshine Co.	N. J.	1934.
Rupert State Bank.	Idaho	1935.
Rupp Brothers, Inc.	N. Y.	1933.
Rupp Coal Co. Garrison.	N. D.	1935.
Rupp Coal Company.	N. D.	1936.
Ruppert & Abrams, Inc.	N. Y.	1935.
Rural Amusements, Inc.	N. J.	1936.
Rural Butter & Egg Company, Inc.	N. Y.	1935.
Rural Credit Co. of New Orleans. Acquired by Bankers Loan & Securities Co.		
Rural Diner, Inc.	N. J.	1937.
Rural Distributing Co. Inc., The.	N. Y.	1933.
Rural Finance Corp.	Del.	1934.
Rural Gas Co. Inc.	N. Y.	1934.
Rural Gas Generator, Inc.	N. J.	1936.
Rural Realty Corporation.	N. J.	1935.
Ruroede, Inc.	N. Y.	1935.
Rusav Hat Corp.	N. Y.	1934.
Rusciano Construction Co. Inc.	N. Y.	1933.
Rusciano-Horowitz Corp.	N. Y.	1935.
Ruseen Realty Co. Inc.	N. Y.	1933.
Rus-Go Products, Inc.	N. J.	1934.
Rush Camp Equipment Corporation.	N. Y.	1933.
Rush Hotel Corp.	N. Y.	1935.
Rushden Company.	N. J.	1935.
Rushing Lease Holding Corp.	Del.	1934.
Rushwater Canon Oil Company. Incorporated in Montana on August 20, 1904 and was formerly located at Bridger, Montana. The charter expired by limitation on August 20, 1934. No reports were ever filed by the company. We found no value to the stock and therefore believe the shares are without value.		
Rusk Hat Shop, Inc.	N. Y.	1935.
Ruskin, Harry, Inc.	N. J.	1936.
Ruso Farmers Union Elevator.	N. D.	1936.
Rusoff Realty Co., Inc.	N. J.	1935.
Rusoff's.	N. J.	1935.
Rusol Delicatessen & Lunch Room, Inc.	N. Y.	1935.
Rusonite Products Corporation.	N. Y.	1933.
Russel Jewelry Co. Inc.	N. Y.	1934.
Russell (A. J.) & Co., Inc.	Del.	1935.
Russell & Blauvelt, Inc.	N. J.	1937.
Russell & Burman, Inc.	Mass.	1935.
Russell, Charles B., Inc.	Mass.	1936.
Russell Clothes Shop, Inc.	N. Y.	1935.
Russell & Cohen, Inc.	N. Y.	1935.
Russell Co.	N. J.	1935.
Russell, E. W., Co.	Mass.	1934.
Russell Erskine Hotel Co., Inc.	Del.	1936.
Russell, Frederick C., Inc.	Mass.	1934.
Russell, George, Holding Co.	Ore.	1936.
Russell Grader Mfg. Co. Acq. by Caterpillar Tractor Co.		
Russell, Henry, Inc.	N. Y.	1935.
Russell-Hopkins Mining & Smelting Co.	Ore.	1936.

Name State Date Charter Forfeited

Russell Infants Wear Company, Inc. N. Y. 1935.
Russell Island Land Co. Del. 1937.
Russell, J. M., & Company, Inc. N. Y. 1935.
Russell, Milton, & Co. Inc. N. Y. 1934.
Russell Motors, Inc. N. J. 1936.
Russell, Neal, & Co. Inc. N. Y. 1934.
Russell Oil Co. Del. 1937.
Russell Parachute Co. Del. 1934.
Russell-Peppler Co. N. J. 1934.
Russell Rapid Contract, Inc. Mass. 1935.
Russell, S. N. & C., Manufacturing Co. Mass. 1934.
Russell, Tom., Lumber Company. Oregon 1937.
Russell, W. A., and Company. N. J. 1935.
Russell, W. B., Inc. Mass. 1937.
Russell, William C., Company, Inc. N. Y. 1935.
Russell Woodworking Corp., The. Del. 1936.
Russell's Ready-To-Wear Company, Inc. N. Y. 1935.
Russet Holding Corp. N. Y. 1934.
Russfilm Corporation. N. Y. 1933.
Russian Agricultural Agency in America, Inc. N. Y. 1934.
Russian Agriculture and Poultry Commerical Corp. N. J. 1937.
Russian American Trading Corp. Del. 1936.
Russian Art Exchange, Inc. N. Y. 1935.
Russian Art Symphony, Inc. N. Y. 1935.
Russian Buffet, Inc. N. Y. 1933.
Russian-Caucasian Restaurant Inc. N. Y. 1933.
Russian Christian Alliance of New Jersey. N. J. 1934.
Russian Deer Restaurant, Inc. N. Y. 1935.
Russian Evening Post Publishing Company, Inc. N. Y. 1935.
Russian Extension Stock. See Western Union Telegraph Co.
Russian Food Products Co. Inc. N. Y. 1934.
Russian Greek Orthodox Church of the Transfiguration, Inc. N. Y. 1935.
Russian Merchandise Stores, Inc. N. Y. 1935.
Russian National Book Store, Inc. N. Y. 1934.
Russian Oil Co. of America. Mass. 1934.
Russian Palace Restaurant Inc. N. Y. 1934.
Russian People's Home of Bayonne, N. J. N. J. 1934.
Russian Reconstruction Farms Inc. N. Y. 1934.
Russian Stamp, Coin & Art Collection Co. Inc. N. Y. 1933.
Russian & Turkish Fastener Co. Incorporated in New Jersey in 1891 and was located at Union, N. J. The charter of the company was forfeited in 1895. We found no value to the stock and therefore believe the shares are without value.
Russian Village, Inc. N. Y. 1935.
Russiana Catering Corp. N. Y. 1935.
Russinoff Co. Inc. N. Y. 1933.
Russlend's, Inc. N. Y. 1935.
Russo, Frank, Fruit & Vegetable Market, Inc. N. Y. 1935.
Russo, M., Jr., Inc. R. I. 1935.
Russo (Prof. Thomas) Medicinal Institute, Inc. N. Y. 1934.
Russo Taxicab Corp. N. Y. 1935.
Russomanno, Joseph, Realty Corp. N. J. 1937.
Russwill Construction Corp. N. Y. 1935.
Rust, H. W., Company. Mass. 1937.
Rustic Art-Craft Co. N. J. 1936.
Rustic Estates, Inc. N. J. 1936.
Rustic Hotel & Food Corp., The. N. Y. 1933.
Rustic Metal Products Corp. N. Y. 1933.
Rustic Park Gardens, Inc. N. J. 1934.
Rustic Restaurant Corp. N. Y. 1934.
Rustique Roofings, Inc. N. Y. 1935.
Rustless Iron Manufacturing Corp. Del. 1934.
Rusty Dairy Farms, Inc. N. J. 1935.
Rutala, John M., Inc. N. J. 1937.
Rutan Bros. N. J. 1936.
Rutan Buick Company, Inc. N. Y. 1935.
Rutford Auto Service Stations, Inc. N. Y. 1935.
Rutger Luncheonette Inc. N. Y. 1934.
Rutgers Cleaners & Dyers, Inc. N. J. 1935.
Rutgers Hall, Inc. N. J. 1936.
Rutgers Paper Box Company, Inc. N. Y. 1935.
Rutgers Slip Wool Corp. N. Y. 1935.
Rutgers Trucking Co. Inc. N. Y. 1934.
Ruth Amusement Corporation. N. J. 1935.
Ruth (Betty), Shops, Inc. N. J. 1937.
Ruth. Charlotte, Corp. N. Y. 1935.
Ruth Concrete Products Company, Inc. N. J. 1935.
Ruth & Crockett, Inc. N. Y. 1935.
Ruth-Don, Inc. Mass. 1934.
Ruth Dress Co., Inc. Del. 1935.
Ruth Enterprise Corp. N. Y. 1934.
Ruth Garage, Inc. N. Y. 1935.
Ruth, George H., Candy Co. Inc. N. Y. 1933.
Ruth Hat Works, Inc. N. Y. 1933.
Ruth Holding Co. N. J. 1936.
Ruth & Irene Home Builders, Inc. N. Y. 1935.

Name State Date Charter Forfeited

Ruth, Joan. N. J. 1934.
Ruth, Madame, Beauty Shop, Inc. N. Y. 1935.
Ruth-Marie, Inc. N. Y. 1935.
Ruth Rest Home, Inc. N. Y. 1935.
Ruth Safety Garages, Inc. Del. 1934.
Ruth Silk Co., Inc. N. J. 1935.
Ruther & Burns Company, Inc. N. Y. 1935.
Rutherford Company. N. J. 1935.
Rutherford Electric Co. N. J. 1936.
Rutherford Holding Co., Inc. N. J. 1936.
Rutherford Land Company (No. 2.) N. J. 1935.
Rutherford-New York Trucking Co. Inc. N. J. 1934.
Rutherford Recreation, Inc. N. J. 1937.
Rutherford Steam Laundry. N. J. 1934.
Rutherford's French Shop. N. J. 1936.
Ruthie's Junior Shop, Inc. N. Y. 1935.
Ruth's, Babe, Shop for Men, Inc. N. Y. 1935.
Ruth's Specialty Shoppe, Inc. N. Y. 1935.
Rutis Garage Company, Inc. N. Y. 1935.
Rutiz, Lieberman & Levine, Inc. N. Y. 1935.
Rutkin Furs, Inc. N. J. 1934.
Rutkin Sporting Goods Supply Co. N. J. 1935.
Rutland Bakery, Inc. N. Y. 1935.
Rutland Cafeteria, Inc. Mass. 1935.
Rutland Cloak Co. Inc. N. Y. 1934.
Rutland Finance Corp. N. Y. 1935.
Rutland, Inc. Mass. 1937.
Rutland Ry. Light & Power Co. Merged into Central Vermont Public Service Corp.
Rutland Shoe Company, Inc. N. Y. 1935.
Rutland Stationery Company, Inc. N. Y. 1935.
Rutland Theatres, Inc. Maine 1936.
Rutland & Washington Railroad. See Vermont Central Railroad Co.
Rutledge Development Co. N. J. 1934.
Rutledge, F. S., & Company, Inc. N. Y. 1935.
Rutledge Garage, Inc. N. Y. 1934.
Rutledge Holding Co. N. J. 1935.
Rutledge Hotel Company, Inc. N. Y. 1935.
Rutledge Motors, Inc. Del. 1936.
Rutledge Printing Co. Del. 1936.
Rutley's, Inc. Md. 1935.
Rutlo Co., Inc. Del. 1936.
Rutman, Inc. N. J. 1936.
Rutmor, Inc. N. Y. 1935.
Rutner Investment Co. N. J. 1936.
Rutol Drug Co., Inc. N. J. 1936.
Ruttenberg Store, Inc. N. J. 1935.
Ruttenberg's, Inc. N. J. 1937.
Rutter, Horace G., Inc. Del. 1937.
Ruud Plumbing Company, Inc. N. Y. 1935.
Ruval Realty Corp. N. Y. 1935.
Rux, Inc. Md. 1937.
Ruxton Bldg. Co. Inc. Md. 1934.
Ruxton Corp. Del. 1934.
Ruxton Dress Company, Inc. N. Y. 1935.
Ruzaner Associates, Inc. N. Y. 1935.
Ryack, Joseph, Coat Front Co., Inc. Mass. 1933.
Ryan Airways, Inc. N. Y. 1935.
Ryan and Baker, Inc. Mass. 1936.
Ryan & Chodack, Inc. N. Y. 1935.
Ryan, D. Frank, Inc. Mass. 1935.
Ryan, D. J., Construction Co. Del. 1934.
Ryan, Edward A., Inc. N. J. 1935.
Ryan & Fitzpatrick Co. Inc. N. Y. 1933.
Ryan, Frank, Brewing Co. Mass. 1935.
Ryan-Hamilburg Motor Co. Mass. 1933.
Ryan Hardware Corp. N. Y. 1935.
Ryan & Hughes Inc. N. Y. 1933.
Ryan, J. F., & Co., Inc. Mass. 1936.
Ryan, Jack, Inc. N. J. 1934.
Ryan, John J., Shoe Co. Mass. 1933.
Ryan, Joseph M., & Co. Inc. N. J. 1934.
Ryan, Joseph M., Inc. N. J. 1935.
Ryan, Joseph M., Inc. N. Y. 1935.
Ryan-Lite Corp. Del. 1936.
Ryan-Porter Finance Corp. Del. 1935.
Ryan-Rogers Shoe Co. Mass. 1933.
Ryan, Scully & Co. Del. 1935.
Ryan, Thomas F., Inc. Md. 1934.
Ryan (Thomas H.) Inc. N. Y. 1934.
Ryan Tire Company, Inc. N. Y. 1935.
Ryan, W. A., and Co., Inc. N. J. 1935.
Ryan (Walter) Safe Co. Del. 1935.
Ryan & White, Inc. N. Y. 1935.
Ryco Sales Co. Mass. 1935.
Rydal Investments, Inc. Del. 1934.
Ryder Anti-Glare Shield Co. Ore. 1935.
Ryder, C. M., Company, Inc. Mass. 1936.
Ryder Farmers Union Elevator. N. D. 1936.
Ryder Grain Co. Mass. 1935.
Ryder Trucking Corporation. N. Y. 1933.
Ryder's Restaurants, Inc. Mass. 1934.
Rye Auto Electric Company, Inc. N. Y. 1935.
Rye Auto Supply Inc. N. Y. 1933.

Name	State	Date Charter Forfeited
Rye Bath & Tennis Club, Inc.	N. Y.	1935.
Ryecroft Recording Corp.	N. Y.	1935.
Ryer Office Supplies Corporation.	N. Y.	1933.
Rygorsky, H., Inc.	N. Y.	1935.
Rylan Motor Co.	Mass.	1933.
Ryland & Brooks Lumber Co., Inc.	Del.	1935.
Rymanower Finance Corporation.	N. Y.	1933.
Rymek Coal Co.	Md.	1935.
Rynmar Realty Corp.	N. Y.	1935.
Rynveld, A., & Co. Inc.	N. Y.	1933.
Rynwhit Realty Co.	N. J.	1936.
Ryon, Lewis H., & Co., Inc.	N. J.	1937.
Ryweck Fur Corp.	N. Y.	1934.
S. & A. Bakery, Inc.	N. Y.	1935.
S. A. C. Realty Co.	N. J.	1934.
S. A. C. Restaurant, Inc.	N. Y.	1934.
S. A. H. Holding Corporation.	N. Y.	1933.
S. A. M. Trading Corp.	N. Y.	1935.
S. and A. Metal Products Company, Inc.	N. Y.	1935.
S. & A. Novelty Co. Inc.	N. Y.	1933.
S. A. P. Y. Coffee & Candy Shop, Inc.	N. Y.	1935.
S. & A. Paper Box Co., Inc.	N. Y.	1934.
S. A. Realization Co. Pfd. $3. per share (liquidating dividend).		
S. A. S. Trading Corp.	N. Y.	1935.
S and B Bakery & Dairy Restaurant Inc.	N. Y.	1934.
S. B. C. Realty Co.	N. J.	1937.
S. & B. Construction Co.	Mass.	1935.
S. B. Construction Co., Inc.	N. J.	1937.
S. B. Furniture Corporation.	N. Y.	1933.
S. B. & G. F. Corp.	N. Y.	1935.
S. B. G. Mfg. Co. Inc.	N. Y.	1934.
S. B. & H. Company.	Mass.	1933.
S. & B. Holding Company.	N. J.	1935.
S. B. & J. Realty Corp.	N. Y.	1934.
S. B. K. Bakery Co. Inc.	N. Y.	1933.
S. B. L. Realty Corp.	N. Y.	1934.
S. B. M. Butter & Egg Co.	N. J.	1937.
S. B. O. Realty Corporation.	N. J.	1935.
S.B. & O.Trucking and Contracting Co., Inc.	N. J.	1935.
S. B. S. Cafeterias, Inc.	N. Y.	1934.
S. B. S. Fur Mfg. Corp.	N. Y.	1933.
S. B. S. Jewelry Co., Inc.	N. Y.	1934.
S. B. S. Publishing Co. Inc.	N. Y.	1934.
S. B. & S. Restaurant Corp.	N. Y.	1934.
S. C. & E. Mfg. Co. Inc.	N. Y.	1933.
S. & C. Hardware Co., Inc.	N. Y.	1934.
S. C. Holding Corp.	N. Y.	1935.
S. C. I. A., Inc.	N. Y.	1935.
S. C. L. Construction Co.	N. J.	1936.
S. & C. Logging Co.	Ore.	1935.
S. C. M. Corp.	N. Y.	1935.
S. C. Petroleum Company.	Oregon	1937.
S. & C. Poultry Co.	Md.	1934.
S. & C. Shoe-Repairing Corp.	N. Y.	1935.
S. & C. Speciality Co., The.	Del.	1937.
S. & C. Table Manufacturing Company, Inc.	N. Y.	1935.
S. County Company.	N. J.	1935.
S. & D. Accessories, Inc.	N. Y.	1934.
S. D. Bakery, Inc.	N. Y.	1934.
S. and D. Co., Inc.	N. J.	1936.
S. D. & D. Corp.	N. Y.	1934.
S & D Dress Co. Inc.	N. Y.	1934.
S. D. Fruit & Produce Company, Inc.	N. Y.	1935.
S. D. G., Inc.	N. Y.	1933.
S & D Garage, Inc.	N. Y.	1934.
S D H Realty Corp.	N. Y.	1934.
S. D. L. Realty Corp.	N. Y.	1934.
S. & D. Publishing Corp.	N. Y.	1935.
S. D. T. Lunch Corp.	N. Y.	1934.
S. & D. Taxi Corp.	N. Y.	1935.
S & D Tire Works, Inc.	N. Y.	1934.
S. & D. Underwear Corp.	N. Y.	1935.
S. D. W. Realty Corp.	N. Y.	1934.
S. & E. Bldg. Corp.	N. Y.	1934.
S & E Dress Co., Inc.	N. J.	1935.
S. & E. Dress Co. Inc.	N. Y.	1934.
S. & E. Drygoods Stores, Inc.	N. Y.	1934.
S. E. H. Motors Sales Company, Inc.	N. Y.	1935.
S. & E. Investment Co.	N. J.	1935.
S. & E. K. H. Corp.	N. Y.	1935.
S. E. L. Realty Corp.	N. Y.	1934.
S. & E. Motors, Inc.	Ore.	1935.
S. E. Productions, Inc.	N. Y.	1935.
S. & E. Realty Co.	N. J.	1936.
S. E. S. Line Corp.	N. Y.	1935.
S & E Yarn Co., Inc.	N. Y.	1934.
S. & F. Art Linen Mfg. Co. Inc.	N. Y.	1934.
S. F. Building Corp.	N. Y.	1935.
S. & F. Cigar Co. Inc.	N. Y.	1933.
S. & F. Cloak & Suit Co. Inc.	N. Y.	1934.
S. F. D. Realty Corp.	N. Y.	1935.
S. & F. Dress Co. Inc.	N. Y.	1934.
S. F. K. Realty Co. Inc.	N. Y.	1934.
S. & F. M. Holding Company.	Md.	1937.
S. & F. Painting & Contracting Company, Inc.	N. Y.	1935.
S. & F. Realty Co.	N. J.	1935.
S. F. Roofing Co. Inc.	N. Y.	1934.
S. F. S. Cafeteria, Inc.	N. Y.	1935.
S. F. S. Holding Corp.	N. Y.	1934.
S. & F. Trading Co. Inc.	N. Y.	1934.
S. & F. Transportation Corp.	N. Y.	1935.
S. F. Union Meat Market, Inc.	N. Y.	1935.
S. G. A., Inc.	R. I.	1935.
S. G. A. Service Company.	Mass.	1937.
S. & G. Agency, Inc.	N. Y.	1935.
S. G. Apparel Contracting Company, Inc.	N. Y.	1935.
S. G. Clothes Shops, Inc.	N. Y.	1934.
S. & G. Delicatessen Co. Inc.	N. Y.	1934.
S. & G. Embroidery Works, Inc.	N. Y.	1935.
S. & G. Fixture Company, Inc.	N. Y.	1935.
S. & G. Furniture Company, Inc.	N. Y.	1935.
S. & G. Garden Wet Wash, Inc.	N. Y.	1934.
S. G. H. Garage, Inc.	N. Y.	1934.
S. & G. Hat Corp.	N. Y.	1934.
S. & G. Hotel Co., Inc.	N. J.	1937.
S. & G. Ice Corp.	N. Y.	1934.
S. & G. Incorporated.	N. J.	1935.
S. & G. Miniature Golf Corp. Inc.	N. J.	1934.
S. G. Patents, Inc.	N. Y.	1934.
S. & G. Pleating & Stitching Company, Inc.	N. Y.	1935.
S. & G. Producing Corporation, The.	N. Y.	1933.
S. & G. Restaurant Co. Inc.	N. Y.	1934.
S. G S. Embroidery Works, Inc.	N. Y.	1935.
S. G. S. Industries, Inc.	Del.	1934.
S. G. & S. Luncheonette, Inc.	N. Y.	1935.
S. & G. Soda Dispensing Co., Inc.	N. Y.	1934.
S. G. Trading Corp.	N. Y.	1934.
S. G. W. Dress Co. Inc.	N. Y.	1934.
S. & H. B. Realty Corp.	N. Y.	1935.
S. H. C. Clothing Company, Inc.	N. Y.	1935.
S. H. Chemical Products Company, Inc.	N. Y.	1935.
S. & H. Children's Wear Company, Inc.	N. Y.	1935.
S & H Dress Co., Inc.	N. J.	1937.
S. H. Fur Company, Inc.	N. Y.	1935.
S. & H. Garage, Inc.	N. Y.	1935.
S. H. Import Company, Inc.	N. Y.	1935.
S H J Realty Corp.	N. J.	1937.
S. H. J. Realty Corp.	N. Y.	1935.
S. H. J. Sales Corporation.	N. J.	1935.
S. H. L. Holding Co., Inc.	N. J.	1935.
S. H. & M. Paper Box Co. Inc.	N. Y.	1933.
S. & H. Operating Co. Inc.	N. Y.	1934.
S. H. Sales Co. Inc.	N. Y.	1934.
S. & H. Store Fixture Company, Inc.	N. Y.	1935.
S. H. Trucking Co.	N. J.	1937.
S. & H. Vegetarian & Dairy Company, Inc.	N. Y.	1935.
S. H. W. Building Co. Inc.	N. Y.	1934.
S. I. Cafeteria, Inc.	N. Y.	1935.
S. I. Construction Co. Inc.	N. Y.	1934.
S. I. Realty Co.	N. J.	1934.
S. and I. Silk Mills, Inc.	N. Y.	1935.
S. J. & A. Sales Co. Inc.	N. Y.	1934.
S. & J. Albert Inc.	N. J.	1934.
S. & J. Appetizing & Dairy, Inc.	N. Y.	1934.
S. J. C. Realty Company, Inc.	N. Y.	1935.
S. & J. Coat Company, Inc.	N. Y.	1935.
S. & J. Corp.	Mass.	1935.
S. J. K. Productions, Inc.	N. Y.	1935.
S. & J. Outlet Stores, Inc.	N. Y.	1935.
S. J. S. Building Corp.	N. Y.	1934.
S. & J. Tool Co.	N. J.	1935.
S. & K. Advertising Service, Inc.	N. Y.	1935.
S. & K. Auto Body Builders Inc.	N. Y.	1934.
S. K. B. Drug Stores, Inc.	N. Y.	1935.
S. K. B. Garage Corp.	N. Y.	1934.
S. & K. Bldg. Co.	N. J.	1937.
S. & K. Clothes Shop, Inc.	N. Y.	1934.
S. & K Coat Company, Inc.	N. Y.	1935.
S. K. Company.	Md.	1934.
S. K. D. Amusement Co. Inc.	N. Y.	1934
S. K. & F. Auto Co. Inc.	N. Y.	1934.
S. K. & M. Corp.	N. Y.	1934.
S. & K. Men's Shop.	N. J.	1935.
S-K Oil Burner Corp.	N. J.	1934.
S. & K. Plumbing & Heating Company, Inc.	N. Y.	1935.
S. & K. Printing Co. Inc.	N. Y.	1934.
S & K Realty Co.	N. J.	1934.
S. K. S. Art Lamp Corp.	N. Y.	1934.
S. K. S. Delicatessen, Inc.	N. Y.	1935.
S. K. S., Inc.	N. J.	1935.
S. K. S. Realty Co.	N. J.	1934.
S. & K. Shoe Stores, Inc.	N. Y.	1935.

Name	State	Date Charter Forfeited
S. K. W. Holding Corp.	N. Y.	1934.
S. L. & A. F. Corp.	N. Y.	1935.
S. L. Australasia Colonial Fur Company, Inc.	N. Y.	1935.
S. & L. Cafeteria, Inc.	N. Y.	1934.
S. & L. Clothes Shop, Inc.	N. Y.	1935.
S. & L. Concrete Blocks, Inc.	N. Y.	1935.
S. L. Construction Co.	N. J.	1934.
S. L. D. Coat Makers, Inc.	N. Y.	1934.
S. L. D., Inc.	N. Y.	1934.
S. & L. Delicatessen, Inc.	N. Y.	1935.
S. & L. Fur Co. Inc.	N. Y.	1934.
S. L. & H. Holding Corp.	N. Y.	1934.
S. & L. Holding Co.	N. J.	1936.
S.-L. & J.-K. Building Corp.	N. Y.	1934.
S. L. M. Realty Corp.	N. Y.	1934.
S. & L. Meat Provision Co. Inc.	N. Y.	1934.
S. & L. Motor Corp.	N. Y.	1934.
S. L. P. Producers, Inc.	N. Y.	1935.
S. & L. Painting Company, Inc.	N. Y.	1935.
S. & L. Productions, Inc.	N. Y.	1933.
S. L. R. Cloak Company, Inc.	N. Y.	1935.
S. L. S. Realty Co.	Mass.	1934.
S. L. S. Sales Organization, Inc.	N. Y.	1933.
S & L Solon, Inc.	N. J.	1935.
S. & L. Taxi Company, Inc.	N. Y.	1935.
S. & L. Transportation Co., Inc.	Mass.	1933.
S. & L. Underwear Company, Inc.	N. Y.	1935.
S. L. W. Fur Corp.	N. Y.	1934.
S. & M. Amusement Corp.	N. Y.	1934.
S. M. B. Coat Co., Inc.	N. Y.	1934.
S. M. B. Hand Laundries, Inc.	N. Y.	1935.
S. & M. Carpenters, Inc.	N. Y.	1934.
S. & M. Cigar Stores, Inc.	Va.	1936.
S. & M. Co.	N. J.	1937.
S. & M. Delicatessen Company, Inc.	N. Y.	1935.
S. M. & F. Garage Inc.	N. Y.	1933.
S. & M. French Shop, Inc.	N. Y.	1934.
S. & M. Garment Corp.	N. Y.	1935.
S. M. H. L. Realty Co. Inc.	N. J.	1934.
S. & M. Holding Co., Inc.	N. J.	1935.
S. & M. Miniature Golf Co.	N. J.	1934.
S. M. P. Painting & Decorating Company, Inc.	N. Y.	1935.
S. & M. Realty Corp.	Mass.	1934.
S. & M. Realty & Restaurant Company, Inc.	N. Y.	1935.
S. M. S. Bath Company, Inc.	N. Y.	1935.
S. M. S. Damp Wash Company.	N. Y.	1935.
S. and M. Scheckman, Inc.	N. J.	1934.
S. M. T. Garages, Inc.	N. Y.	1934.
S. & M. Woman's Wear, Inc.	N. Y.	1935.
S. N. Cloak & Suit Company, Inc.	Ore.	1935.
S. N. Holding Co.	N. J.	1936.
S. N. L. Hat Company, Inc.	N. Y.	1935.
S. & N. Realty Co.	N. J.	1937.
S. N. S. Garage Corp.	N. Y.	1935.
S. & N. Trading Corp.	N. Y.	1934.
S. O. & C. Corporation.	Maine	1935.
S & O Diner.	N. J.	1934.
S. O. Realization Co. Pfd. stock has a liquidating value of $3. per share.		
S & O Restaurant Corporation.	N. Y.	1933.
S. O. S. Garage Inc.	N. Y.	1934.
S. O. S. Lunch Service, Inc.	N. Y.	1935.
S. O. S. Manufacturing Corp.	N. Y.	1935.
S. O. S. Markets, Inc.	N. Y.	1935.
S. O. S. Radio Corporation.	N. J.	1935.
S. O. S. Sales Co., Inc.	N. J.	1935.
S. O. S. Sandwich Shops, Inc.	N. Y.	1935.
S. & O. Stores, Inc., No. 17.	N. Y.	1935.
S O S Welding Corp.	N. Y.	1934.
S. & O. Upholstering Co. Inc.	N. Y.	1934.
S. P. A., Inc.	Mass.	1936.
S. & P. Bakery & Lunch Company, Inc.	N. Y.	1935.
S. & P. Credit Clothing Company, Inc.	N. Y.	1935.
S. & P. Fruit & Produce Co.	Md.	1934.
S. P. L. Corp.	N. Y.	1935.
S. & P. Leasing Corp.	N. Y.	1935.
S & P Painting Corp.	N. Y.	1934.
S. P. R. Construction Co. Inc.	N. Y.	1933.
S. & P. Realty Co.	N. J.	1935.
S. P. S. Cafeteria, Inc.	N. Y.	1935.
S & P Taxi Corp.	N. Y.	1934.
S. P. Trousseau Co. Inc.	N. Y.	1933.
S. Q. & L. Realty Corp.	N. Y.	1935.
S. & R. Auto Renting, Inc.	N. Y.	1933.
S. R. Bakery, Inc.	N. Y.	1935.
S. & R. Coat Makers, Inc.	N. Y.	1933.
S & R Co., Inc.	N. Y.	1934.
S & R Dairy Co. Inc.	N. Y.	1934.
S. R. Dry Goods Corp.	W. Va.	1937.
S. & R. Embroidery Corporation.	N. J.	1935.
S. & R. Embroidery Works. Inc.	N. Y.	1935.
S. & R. Garage Corp.	N. Y.	1935.
S & R Glass & Mirror Co., Inc.	N. Y.	1934.
S. R. H. Corp.	N. Y.	1935.
S. & R. Hat Company, Inc.	N. Y.	1935.
S. R. L. Restaurant, Inc.	N. Y.	1935.
S. & R. Motor Service Inc.	N. Y.	1933.
S. & R. Meat Market, Inc.	N. Y.	1935.
S. R. Parquet Flooring Corp.	N. Y.	1935.
S. & R. Produce & Sales Co., Inc.	N. J.	1937.
S. & R. Radio Co.	N. J.	1934.
S. & R. Restaurant, Inc.	N. Y.	1935.
S. R. S., Inc.	N. J.	1936.
S. R. S. Paper Co. Inc.	N. Y.	1933.
S-R-S Realty Corp.	N. J.	1934.
S. & R. Textile Company, Inc.	N. Y.	1935.
S. & R. Wrought Iron Works, Inc.	N. Y.	1935.
S. & S. Amusement Co., Inc.	N. J.	1936.
S. & S. Auto-Ignition Company, Inc.	N. Y.	1935.
S & S Bakeries, Inc.	N. Y.	1934.
S. & S. Bakery, Inc.	N. J.	1937.
S. & S. Beef Company, Inc.	N. Y.	1935.
S. & S. Casing Company, Inc.	N. Y.	1935.
S. & S. Cleaners, Inc.	N. Y.	1935.
S. & S. Coffee Shop, Inc.	N. Y.	1935.
S. & S. Company.	N. J.	1935.
S. S. D. C. of Hollis, Inc.	N. Y.	1935.
S & S Decorating and Painting Co. Inc.	N. Y.	1933.
S & S Decorating & Painting Co. Inc.	N. Y.	1934.
S. and S. Delicatessen, Inc.	N. Y.	1935.
S & S Department Store, Inc.	Mass.	1934.
S. & S. Development Co.	N. J.	1935.
S. & S. Enterprises, Inc.	Mass.	1933.
S. & S. Enterprises, Inc.	N. J.	1935.
S. & S. Food Stores, Inc.	N. Y.	1933.
S. & S. Forwarding Co.	N. J.	1935.
S. S. and H. Oil Co.	Del.	1937.
S & S Holding Co.	N. J.	1934.
S and S Holding Co. Inc.	N. Y.	1933.
S & S Holding Co. Inc.	N. Y.	1934.
S. & S. Hosiery Mills, Inc.	N. Y.	1935.
S & S. Hotel Corp.	N. Y.	1935.
S. & S. Importing Co.	Md.	1934.
S. S. & L. P. Corporation. (The Envoy) The Manufacturers Trust Co. of New York City, holds certain funds to make payments on the First Mortgage 6½% Serial Gold Bonds.		
S. and S. Lines, Inc.	N. Y.	1935.
S. S. M. Mfg. Co. Inc.	N. Y.	1934.
S. & S. Nut Shops, Inc.	N. Y.	1935.
S. & S. Operating Corp.	N. Y.	1935.
S. & S. Pleating & Stitching Company, Inc.	N. Y.	1935.
S. & S. Plumbing Company, (Inc.)	N. Y.	1935.
S. & S. Produce Company, Inc.	N. Y.	1935.
S. & S. Radio Stores, Inc.	N. Y.	1935.
S. S. Realty Co.	Mass.	1935.
S. S. S. Cloak Company, Inc.	N. Y.	1935.
S. S. & S. Confection Supply Corp.	N. Y.	1935.
S. S. S. Garment Co.	N. J.	1936.
S. S. & S. Holding Co.	N. J.	1936.
S. S. S. Holding Corp.	N. Y.	1935.
S. S. & S., Inc.	N. J.	1937.
S. S. S. Realty & Construction Co.	N. J.	1935.
S. & S. Sewing Machine & Motor Company, Inc.	N. Y.	1935.
S. & S. Sportwear Corp.	N. Y.	1935.
S. & S. Storage Warehouse Company, Inc.	N. Y.	1935.
S. & S. Tailors, Inc.	N. Y.	1935.
S. & S. Theatrical Enterprise, Inc.	N. Y.	1935.
S. & S. Transportation Co.	N. J.	1935.
S & S Transportation Co., Inc.	Mass.	1936.
S. Silk Co., Inc.	Mass.	1933.
S. T. A. L. Garage Co. Inc.	N. Y.	1933.
S. & T. Baking Company, Inc.	N. Y.	1935.
S. & T. Coffee Pot, Inc.	N. Y.	1935.
S. & T. Company. Inc.	Oregon	1938.
S-T Engineering Corporation.	N. Y.	1933.
S. T. K., Inc.	N. Y.	1935.
S. & T. Knitting Mills, Inc.	N. Y.	1934.
S. T. S. Pleating, Inc.	N. Y.	1935.
S. T. T. Builders, Inc.	N. Y.	1935.
S. T. Taxi Corp.	N. Y.	1934.
S. T. W. Motor Sales Corp.	N. Y.	1934.
S. & V. Bakeries, Inc.	N. Y.	1935.
S & V Garage Corp.	N. Y.	1934.
S. V. L. Mfg. Co.	Mass.	1933.
S. & V. Taxi Corp.	N. Y.	1935.
S. V. 329 Mining Co.. Ltd. The last known address of this company was Box 416, Walkerville, Ont., Canada.		
S. W. Bus Co.	N. J.	1937.
S. W. C. Theatre Corp.	N. Y.	1935.
S. W. Cafeterias, Inc.	N. Y.	1935.
S. & W. Co., Inc.	Mass.	1933.
S. & W. Contracting Co. Inc.	N. Y.	1934.

Name State Date Charter Forfeited

S. & W. Dairy Restaurant Inc. N. Y. 1934.
S. & W. French Pastry Shop Inc. N. Y. 1933.
S. W. Hoist Corporation. Ore. 1935.
S. W. Holding Co., Inc. N. J. 1936.
S. W. M. Trading Corp. N. Y. 1935.
S. & W. Market, Inc. Mass. 1937.
S. W. P. Holding Company, Inc. N. Y. 1935.
S. & W. Public Market Inc. N. Y. 1933.
S. W. S. Vegetarian & Dairy Restaurants, Inc. N. Y. 1935.
S. & W. Thrift Corp. of Md. Md. 1935.
S. W. Z Holding Corp. Oregon 1937.
S. & Y. Garment Co., Inc. (N. Y. Dissolved Jan. 13, 1937.
S. & Y. Stables Corp. N. Y. 1935.
S. Y W. Restaurant, Inc. N. Y. 1935.
S & Z Auto & Radio Supply Co. Inc. N. Y. 1933.
S. & Z. Cleaning Co. N. J. 1936.
S. & Z. Cloak Company, Inc. N. Y. 1935.
S. & Z. Famous Restaurant. N. J. 1937.
S. & Z. Laundry, Inc. N. Y. 1934.
S. & Z. Painting & Decorating Corp. N. Y. 1935.
S. & Z. Restaurant Company, Inc. N. Y. 1935.
Saacke, Schmidt Co., Inc. R. I. 1935.
Saad (Petrus) & Co. Inc. N. Y. 1934.
Saal Products Sales, Inc. N. Y. 1935.
Sab Building Corp. N. Y. 1935.
Saba Line Inc. Md. 1935.
Saban, T., Inc. N. Y. 1935.
Sabar House, Inc. N. Y. 1935.
Sabatino Ice Corp. N. Y. 1935.
Sabattis Horseshoe Camp Association, Inc. N. Y. 1934.
Sabbathville Realty Corp. N. Y. 1934.
Sabe Trucking Co. N. J. 1935.
Sabean Brothers, Inc. Mass. 1934.
Sabean Recreation Club, Inc. Del. 1934.
Sabel Machine & Tool Works. Rochester, N. Y. Dissolved July 13, 1927.
Saben Lock Nut Co. Inc. Mass. 1933.
Saberm Building Corp. N. Y. 1935.
Sabia's Motor Van & Storage Company, Inc. N. Y. 1935.
Sabin Company. R. I. 1935.
Sabin-Rindt Motors, Inc. Ore. 1936.
Sabina Trucking Co., Inc. N. Y. 1934.
Sabine Company. Maine 1936.
Sabine County Exploring & Drilling Development Company. The state records of Texas do not list this company as having been incorporated in that state. Banks at Hemphill, Texas, the county seat of Sabine County, informed us that they never heard of the company. We searched our petroleum records back many years and found no record of this company's operations. We found no value to the stock and therefore believe the shares are without value. (1936.)
Sabino Art Glass, Inc. N. Y. 1935.
Sabino De Paris' A New York, Inc. N. Y. 1935.
Sabino & Riccio, Inc. N. Y. 1935.
Sable Motor Car Co. Ore. 1935.
Sablet Corp. Mass. 1935.
Sablosky (David R.) Inc. N. Y. 1934.
Saben Realty Company, Inc. N. Y. 1935.
Saber Corp. N. Y. 1935.
Sabot Drug & Sundry Corp. N. Y. 1934.
Sabre Holding Corporation. N. J. 1935.
Sabroe Ice Machine Co., Inc. N. Y. 1934.
Sabrook, Louis, Inc. Del. 1934.
Sabryth Service, Inc. N. Y. 1935.
Sabsco Shoe Manufacturing Company, Inc. N. Y. 1935.
Sacajawea Hotel Co., The. Ore. 1935.
Sacandaga Coal Co. (Pa.) Chas. B. Staats, former officer of the company now (1935) located at 380 Madison Ave., Albany, N. Y., informed us that the stock of this company has absolutely no value.
Sacandaga Lumber Company, Inc. N. Y. 1935.
Sacarny (A. M.), Inc. N. J. 1937.
Sachem Co., The. Mass. 1936.
Sacher & Schindler Company, Inc. N. Y. 1935.
Sacher & Son, Inc. N. Y. 1935.
Sachs (A. H.) Inc. N. Y. 1934.
Sachs, Abe, Inc. N. J. 1937.
Sachs, Abraham, Builder Inc. N. Y. 1933.
Sachs, Arthur, Inc. N. Y. 1935.
Sachs Bearings, Inc. N. Y. 1935.
Sachs-Burke Contracting Corp. N. Y. 1935.
Sachs Construction Corp. N. Y. 1935.
Sachs, Inc. Oregon 1938.
Sachs (J. M.) Co. Inc. N. Y. 1934.
Sachs-Karon Co. Mass. 1934.
Sachs-Karon Company, Inc. Mass. 1937.
Sachs, Leo B., Company, Inc. N. Y. 1935.
Sachs, Ralph, & Company, Inc. N. Y. 1935.
Sachs Restaurant, Inc. N. Y. 1933.

Name State Date Charter Forfeited

Sachs Shoe Shaping Company, Inc. Md. 1937.
Sachs Sole Shaping Co., Inc. Md. 1934-36.
Sachters, Inc. N. Y. 1934.
Sachtleben (F. B.) Inc. N. Y. 1934.
Sack, A. J., & J. J. Schermack, Inc. N. Y. 1935.
Sack & Aronovitz, Inc. N. Y. 1935.
Sack & Bernstein, Inc. N. Y. 1935.
Sack Furniture Co. N. J. 1936.
Sack (H. E.) Metals, Inc. N. Y. 1934.
Sack, K. P., Inc. N. Y. 1934.
Sacka Construction Company, Inc. N. Y. 1935.
Sackdale Parquet Floor Finishing Co. Inc. N. Y. 1933.
Sackelman & Friedman, Inc. N. Y. 1935.
Sackett Holding Corp. N. J. 1936.
Sackheim (B.) & Co. Inc. N. Y. 1934.
Sackheim & Koppel Inc. N. Y. 1934.
Sackler Grocery & Dairy Corp. N. Y. 1935.
Sackman, J. L., Company, Inc. N. Y. 1935.
Sackman-Pitkin Garage, Inc. N. Y. 1934.
Sacks & Berliner, Inc. N. Y. 1934.
Sacks Bros. Painting Co. Inc. N. Y. 1934.
Sacks (I.) Inc. N. Y. 1934.
Sacks-Kurman Silk Corp. N. Y. 1935.
Sacks-Lazaroff. N. J. 1936.
Sacksman & Co. Inc. N. Y. 1934.
Sackstein International Corp. N. Y. 1935.
Sackstein Overseas Corp. N. Y. 1935.
Saco Hat, Inc. N. Y. 1935.
Saco Holding Co., Inc. N. J. 1935.
Saco Mortgage Co. N. J. 1937.
Saco River Barge Co. Me. 1934.
Saco Uniform Co., Inc. N. Y. 1934.
Sacoder & Mahony, Inc. N. Y. 1934.
Saconia Realty Corporation. N. Y. 1933.
Sacramento Gas Co. Succeeded by Pacific Gas & Electric Co.
Sacramento Medico Dental Bldg. First 6½% bonds due 1930-42 have a decree value of $269.40 for the 1933 maturity and $282.63 for all other maturities.
Sacskur Silk Corp. N. Y. 1935.
Sadag Chromatic Gravure, Inc. N. Y. 1934.
Saddle River Development Co. N. J. 1936.
Saddle River Hills, Inc. N. J. 1934.
Saddle River Holding Corp. N. Y. 1934.
Saddle River Land Company. N. J. 1935.
Saddle River Ridge, Inc. N. J. 1936.
Saddleback Lumber Company. Maine 1936.
Saddlemire & Co. Inc. N. Y. 1934.
Sadem Corp. N. Y. 1934.
Sadev, Mary, Inc. N. Y. 1935.
Sadi, Ltd. N. Y. 1935.
Sadie B., Holding Corp. N. Y. 1935.
Sadie Kelly's Spa Inc. Mass. 1933.
Sadie Lou Inc. N. Y. 1934.
Sadko Restaurant, Inc. N. Y. 1935.
Sadleir's, Inc. N. Y. 1935.
Sadler, F. H., Co. Mass. 1936.
Sadler, Robert J., Shoe Company, Inc. N. Y. 1935.
Sadmax Restaurant Co., Inc. N. Y. 1934.
Sadolsky, Aronow and Cooper Inc. N. Y. 1933.
Sadora Dress Company, Inc. N. Y. 1935.
Sadott Baking Corp. N. Y. 1934.
Sadowski, S., Inc. N. J. 1937.
Sadowsky Fur Company, Inc. N. Y. 1935.
Sadowsky & Hanowitz Inc. N. Y. 1934.
Saf-A-Scrape Corp. Md. 1936.
Saf-De-Lite Corp. Del. 1934.
Saf-Speed Corporation. Incorporated in New York on January 27, 1926 and was located at Brooklyn, N. Y. The corporation was dissolved on Dec. 15, 1934 by Proclamation of the Secretary of State, having failed to file reports and pay franchise taxes for five years. The corporation apparently went out of business about 1929. We found no value to the stock and therefore believe the shares are without value.
Saf-T Amusement Corporation. N. J. 1935.
Saf-T-Cab Service, Inc. Md. 1934.
Saf Way Products Corporation. N. J. 1935.
Safe Garage, Inc. N. Y. 1935.
Safe Cabinet Co. Marietta, Ohio. Acq. by Remington-Rand, Inc.
Safe Fire Co. N. J. 1937.
Safe Fire Escape Corporation. N. J. 1935.
Safe Fire Interstate Corp. N. Y. 1934.
Safe-Guard Check-Writer Co. Incorporated in Pennsylvania and is located at 5 Beekman St., N. Y. C. President, John Whitaker. Vice Pres., R. F. Collins. Treasurer, James Collins. Mr. E. A. Smith, Secretary of the Safe Guard Corporation, located at Lansdale, Pa., informed us on April 8, 1937, that they know of no present market for their stock, but stated that the par value was set at $1. per share.
Safe Guard Check Writer Corp. Name changed to Safe Guard Corp.

Name State Date Charter Forfeited

Safe Laundry Service Inc. N. Y. 1934.
Safe Lumber Company, Inc. N. Y. 1935.
Safe Menu Store. Oregon 1937.
Safe Realty and Investment Co. N. J. 1934.
Safe Solution Inc. N. Y. 1933.
Safe T Corporation. Mass. 1937.
Safe-T-Stat Co. Merged to form Moto Meter Gauge & Equipment Corp.
Safe Trading Corporation. N. Y. 1933.
Safe-Well Corp. of America. Del. 1934.
Safe Xaust Manufacturing Corp. N. Y. 1935.
Safeasy Fixture Co. Md. 1934.
Safeguard Bond & Mortgage Corp. N. Y. 1934.
Safeguard Holding Corp. N. Y. 1935.
Safeguard Securities Corp. N. Y. 1935.
Safeguard Table Pad Co. Inc. N. Y. 1934.
Safer, S., Inc. Mass. 1936.
Safetee-Drive Appliance Co. Del. 1935.
Safeturn Signal Corp. of N. J., No. 2. N. J. 1936.
Safety Aircraft Corp. of America. Del. 1934.
Safety Alarm Corp. N. Y. 1935.
Safety Appliance Company, Inc. Oregon 1938.
Sefaty Auto Hat Rack Company, Inc. N. Y. 1935.
Safety Automatic Oil Burner Co. Mass. 1934.
Safety Baby Bathtub Co. Inc. N. Y. 1933.
Safety Blue Flame Oil Burner Co., Inc. Mass. 1935.
Safety Brake Co., Inc. Del. 1935.
Safety Bright Light Bumper Corporation of N. Y. N. Y. 1934.
Safety Cable Co. Merged into General Cable Corp.
Safety Carboy Holder & Truck Corp. N. Y. 1934.
Safety Clear Vision, Inc. Mass. 1935.
Safety Combination Auto Lock Corporation. N. Y. 1933.
Safety Credit Corp. N. Y. 1935.
Safety Device Agency, Inc. N. J. 1936.
Safety Diaper Corp. Del. 1934.
Safety Dry Cleaning System Corp. Del. 1936.
Safety Elevator Corp. of America. Del. 1934.
Safety Engineering & Metal Specialties Corp. N. Y. 1935.
Safety Estates, Inc. N. Y. 1935.
Safety Finance & Mortgage Corp. N. J. 1934.
Safety First Manufacturing Company. Incorporated under the laws of the State of Virginia. A receiver was appointed for the company in 1923, at which time all of the properties and assets were sold; and the proceeds used in administration expenses and court costs, were insufficient to pay these expenses in full, leaving no balance to be distributed to the bondholders, or stockholders. A confirmation of the above may be obtained from Mr. James Mullen, an attorney, located at American Bank Building, Richmond, Virginia, in care of Williams and Mullen. (May 1936.)
Safety-First Realty Company. N. J. 1935.
Safety First Vend Co., Inc. Md. 1934.
Safety Floating Deck Corp. Del. 1934.
Safety Free-Wheeling Company of New England, Inc. N. Y. 1935.
Safety Gas Protector Co. Inc. N. Y. 1934.
Safety House Wrecking Company, Inc. N. Y. 1935.
Safety Investing Corp. N. Y. 1935.
Safety Jack Corp. N. Y. 1935.
Safety Liquid Fuel Torch Corp. Del. 1934.
Safety Loan Co. N. J. 1934.
Safety Lock Handle & Valve Co. Del. 1935.
Safety Mirror Company, Inc. N. Y. 1935.
Safety Motor Company. We received the following information from the U. S. Patent Office as follows: ". . . in the matter of the mortgage recorded July 5, 1900 in Liber L-61, page 320 Transfers of Patents, in which the Safety Motor Company was one of the parties in interest, an examination of the records fails to show that any instrument has been recorded since that time which affects the patent property recited in the recorded instrument. All of the property affected by the mortgage appears to have expired and become public property." It appears that the patents secured the first mortgage bonds, and therefore as the property affected by the mortgage has expired, the bonds no longer have any value. We found no value to the bonds and therefore believe they are without value. (Aug. 1935.)
Safety Pipe Inc. N. Y. 1933.
Safety-Plate Corp. of Pennsylvania. Del. 1937.
Safety Press, Inc. N. Y. 1934.
Safety Realty Corporation. N. J. 1935.
Safety Sash Corp. of America, The. Del. 1937.
Safety Screen Lock Company, Inc. N. Y. 1935.
Safety Signal Corp. of New Jersey. N. J. 1934.
Safety Silk Mills, Inc. N. Y. 1935.
Safety Steel Company. Incorporated in New York on Oct. 2, 1911 and was located at Buffalo, N. Y. The corporation was dissolved by Proclamation on March 11, 1936. We found no record of this company's operations nor any value to the stock.
Safety Steel Partition Co. Inc. N. Y. 1934.
Safety Storage Co. N. J. 1937.
Safety Taxi Co., Inc. Md. 1936.
Safety Transit Co. Md. 1935.
Safety Transit Lines. Va. 1937.
Safety Truck Chain Co., Inc. Mass. 1933.
Safety Valve Fruit Jar Co. N. J. 1937.
Safety-Way-Aircraft Corp. Del. 1935.
Safety Window Cleaner, Inc. N. Y. 1935.
Safety Window Device Manufacturing Corp. N. Y. 1935.
Safety Wrench & Appliance Co. Del. 1935.
Safeway Moving & Storage Co. Ore. 1936.
Safeway Taxi Operators Inc. N. Y. 1934.
Safeway Transportation Co. N. J. 1936.
Safferson, Isidor I., Inc. N. Y. 1933.
Safferstone & Konover, Inc. N. Y. 1935.
Safferstone, S., Inc. N. Y. 1933.
Safgin Realty Corp. N. Y. 1935.
Safian Productions, Inc. N. Y. 1935.
Safier Embroidery Co. N. J. 1937.
Safko Knitting Mills, Inc. N. Y. 1935.
Safon Realty Corp. N. Y. 1935.
Safone Products Corp. Del. 1936.
Safran Corporation, The. N. Y. 1933.
Safris Cafeteria, Inc. N. Y. 1933.
Safro & Bogarad, Inc. N. J. 1935.
Safowitz & Liebster, Inc. N. Y. 1935.
Safran Silk Stores, Inc. N. Y. 1935.
Safren Furniture Company, Inc. N. Y. 1935.
Safrus Pictures Corp. N. Y. 1935.
Sag Harbor Enterprises, Inc. N. Y. 1935.
Sag Harbor Water Co. Merged with New York Water Service Corp.
Sag Holding Corp. N. Y. 1934.
Saga Realty Corp. N. Y. 1935.
Sagalyn, E. L., Inc. N. Y. 1935.
Sagam Holding Corp. N. Y. 1935.
Sagamore Beach Development Co. Mass. 1935.
Sagamore Candy Co. Mass. 1934.
Sagamore Distributing Co., Inc. Mass. 1935.
Sagamore Investment Co. N. J. 1936.
Sagamore Laundry, Inc. N. Y. 1935.
Sagamore Lunch, Inc. N. Y. 1935.
Sagamore Mortgage Corp. N. Y. 1935.
Sagamore Printing Company, Inc. N. Y. 1935.
Sagamore Real Estate Trust, Inc. Mass. 1935.
Sagamore Real Estate Trust, Inc. Mass. 1937.
Sagamore Shirt Co. Inc. N. Y. 1934.
Sagamore Sporting Goods Corp. N. Y. 1934.
Sagar & Samitt, Inc. N. Y. 1935.
Sage Air Systems, Inc. N. Y. 1934.
Sage Brokerage Company, Inc. N. Y. 1935.
Sage Contracting Co. Inc. N. Y. 1934.
Sage-Forest Hills Associates, Inc. N. Y. 1935.
Sage Gown Shoppe, Inc. N. Y. 1934.
Sage Hats, Inc. N. Y. 1935.
Sage Investing Corp. N. Y. 1935.
Sage Publishing Corp. N. Y. 1934.
Sage, L. W., & Company, Inc. N. Y. 1935.
Sage Market, Inc. N. Y. 1935.
Sage Realty Corp. N. Y. 1934.
Sage Trunk and Leather Goods Co., Inc. Mass. 1936.
Sagee Restaurant Corp. N. Y. 1934.
Sagel, Louis, Candy Co. N. J. 1935.
Sagemar Fish & Provision Co. N. J. 1934.
Sagen Holding Company. N. J. 1935.
Sager Contracting Co. Inc. N. Y. 1934.
Sager Distributing Corporation. N. J. 1935.
Sager Pen Co. Del. 1934.
Sager Press Corp. N. Y. 1935.
Sager Systems, Inc. Del. 1936.
Saggese Construction Company, Inc. N. Y. 1935.
Saggese, Michael, Inc. N. J. 1934.
Sagmas Merchandisers, Inc. N. Y. 1935.
Sagmor Drug Co., Inc. N. J. 1937.
Sago Trading Corp. N. Y. 1934.
Sagold Realty Company. N. J. 1935.
Sagovitz, I., & Sons, Inc. N. Y. 1935.
Sague, Horance, & Sons, Inc. N. Y. 1935.
Sague Motor Sales, Inc. N. Y. 1934.
Saguenay Pulp & Paper Company. The preferred stock has a liquidating value of $0.283 per share. Collect from LaRue & Trudel, 112 St. Jacques, 39 Montreal, Quebec.
Sagum Garage Corp. N. Y. 1935.
Sahagian Co., Inc. Me. 1934.
Sahakian, A., Inc. N. Y. 1935.
Sahanek Products Co., Inc. N. Y. 1934.
Sahara Co., The. Mass. 1934.
Sahara Realty Corp. N. Y. 1934.
Saharc Leasing Corp. N. Y. 1935.

Name State Date Charter Forfeited

Sahlman's Garage, Inc. N. Y. 1935.
Sahn, M., & Son, Inc. N. Y. 1935.
Sahntag Amusement Corp. N. Y. 1935.
Saidel, Maurice & Son, Inc. N. Y. 1935.
Salen Holding Co. Inc. N. Y. 1934.
St. Agnes School Assn. of Arlington. Mass. 1935.
St. Albans Associates, Inc. N. Y. 1935.
St. Albans Building Company, Inc. N. Y. 1935.
St. Albans Coal & Supply Company, Inc. N. Y. 1935.
St. Albans Gas Co. Merged into Vermont Lighting Corp.
St. Albans Glass, Sash & Door Co. Inc. N. Y. 1934.
St. Albans Golf Corporation. Value of preferred stock dated 1899. A preferred share entitled its holder to be a member of the club which was located in Ulster County, N. Y. Mr. Daniel E. Lynch an attorney located at 347 Fifth Ave., N. Y. C., in 1919, informed us that year to the effect that the corporation had no assets except a small equity in the club house at St. Albans. The property was so heavily mortgaged that the stockholders lost their equity when the company dissolved.
St. Albans Grain Co. Mass. 1935.
St. Albans Homes, Inc. N. Y. 1933.
St. Albans Lumber & Mason Material Company, Inc. N. Y. 1935.
St. Albans Market, Inc. N. Y. 1933.
St. Albans Realty Co. Inc. Arizona. Charter forfeited 1932. Company filed no reports since incorporation. No value found for stock.
St. Alban's Restaurant & Bakery, Inc. N. Y. 1935.
Saint Albans & Swanton Traction Company. The First Mortgage 5% bonds dated June 2, 1913, due June 1, 1933, with Dec. 1, 1920, and subsequent coupons attached, have a decree value of $242.05 per $1000. unstamped bond, payable at the First National Bank of Boston, Mass.
St. Andrews Bay Lumber Co. Del. 1936.
St. Andrews Courses, Inc. N. Y. 1935.
St. Annes Original Delicatessen, Inc. N. Y. 1935.
St. Anns Brake & Battery Service Corp. N. Y. 1935.
St. Anthony Associates. Incorporated in New York and is located at 165 Broadway, N. Y. C. in care of Harold B. Thorne, Jr., Treas. Mr. Thorne informed us as follows: The St. Anthony Association is the real estate holding corporation for the St. Anthony Club its only assets being the property at 133 E. 61st St. which is leased in its entirety to the Club for its Club House at a rental of about $12,000. per year. The rent from the Club is the only income which the Association has and as of December 31, 1933 after paying interest on mortgages which aggregate $130,000. and real estate taxes and depreciation, the corporation had an operating deficit for the year of about $2,000. There is no market for the stock and I should say that for tax purposes the stock should be listed as of nominal value. (1934.)
St. Antonio Di Padova Italian Catholic Mutual Beneficial Society of Wilmington, Delaware. Del. 1936.
St. Armand, R. J., Inc. Mass. 1937.
St. Bernard Corp. N. Y. 1935.
St. Boniface Packing Company, Inc. N. Y. 1935.
St. Charles Car Co. Absorbed by American Car & Foundry Co.
St. Charles Fuel Corp. Va. 1936.
St. Charles Realty Co. N. J. 1935.
Saint Charles Roman Catholic Lithuanian Society of Holyoke, Mass. Mass. 1935.
St. Charles Transfer Co., Inc. Va. 1936.
St. Cir Dresses, Inc. N. Y. 1935.
St. Clair Carrousel Co. Del. 1934.
St. Clair Dress Co. Inc. N. Y. 1934.
St. Clair Grill Corp. N. Y. 1935.
St. Clair, J. E., Company, Inc. N. Y. 1935.
St. Clair Motors, Inc. N. Y. 1935.
St. Clair Realty Corporation. N. Y. 1933.
St. Clair Restaurant, Inc. N. Y. 1934.
St. Clair Sales Company, Inc. N. Y. 1935.
St. Clair Terminal R. R. Merged to form Union R. R. (Pa.)
St. Coeur, Wilfred F., Inc. Mass. 1934.
St. Croix Valley Milk & Produce Co. Del. 1934.
St. Croix Valley Turnip Growers Association. Maine 1936.
St. Edwards Commercial Garage Co. Inc. N. Y. 1934.
St. Elmo Mining and Construction Co., The. Del. 1936.
Saint Eulalia's School Corp. Mass. 1937.
St. Francis Hotel Co. Del. 1935.
St. Froid Land Co. Me. 1934.
St. Gall Yarn Corp. N. Y. 1934.
Saint-Gaudens & Hynes, Inc. N. Y. 1935.
St. George Contracting Co. Inc. N. Y. 1934.
St. George Dairy & Vegetarian Cafeteria, Inc. N. Y. 1935.

Name State Date Charter Forfeited

St. George Health System, Inc. N. Y. 1934.
St. George Pure Food, Inc. N. Y. 1935.
St. George Realty and Investment Co. N. J. 1934.
St. George Trucking Company, Inc. N. Y. 1935.
St. George's Lumber Co., Ltd. We received the following letter from the Royal Trust Company Montreal, Canada, dated Nov. 7th, 1934, and signed by Mr. W. E. Bickley, Manager Bond Trusteeships Department. "Replying to your letter of the 1st November, as you probably know this Company defaulted in its Sinking Fund payments in 1914 and 1915, and a notice to this effect was published by the Trustee on the 31st December 1915. A Bondholders' Committee was subsequently formed and an agreement (dated 26th January 1918) was drawn up under which Bondholders were asked to deposit their Bonds with The Equitable Trust Company of New York." "In June 1918, the Bondholders' Committee made a demand on the Company for payment of the principal and interest due on the Bonds because of default in payment of the interest that fell due on the 1st November, 1917, and the 1st May, 1918, and the several Sinking Fund defaults, and instructed the Trustee to take foreclosure proceedings in the event of the demand for payment not being met. Another similar demand was made by the Committee in September, 1918, as representing $90,500. of the Bonds outstanding deposited under the Agreement." "After some negotiations between the Trustee and the Committee with respect to furnishing funds and satisfactory indemnity to enable the Trustee to commence and continue foreclosure proceedings against the Company, the first legal steps were taken in November, 1918, at St. John's, Nfld. through James J. McGrath, the Trustee's Solicitor there. In the negotiations leading up to the commencement of foreclosure proceedings, Daniel Burke, Counsellor at Law of New York, represented the Committee and Victor E. Mitchell, K. C. of Montreal represented the Trustee. It was found that all the property of the Company had not been subjected to the lien of the Bond Mortgage and there was some considerable delay in getting the future acquired property included in the foreclosure." "An action had also been taken by the Committee, represented by Messrs. Seibert & Riggs of New York against the Estate of Augustus E. Knopf to recover under an alleged partial guarantee of the Bonds by Mr. Knopf, who was at one time President of the Company and owner of the controlling interest in the Capital Stock of the Company. In June 1923, however, the Bondholders' Committee entered into a stipulation with the Knopf Estate under the terms of which the action against the Estate was to be placed on the Reserved Calendar and foreclosure proceedings against the Company were to be discontinued upon the execution by the St. George's Lumber Company of a transfer to The Royal Trust Company, as nominee for the Bondholders, of its entire assets consisting principally of Timber Licenses and Water Power leases as well as certain property in Newfoundland. A Memorandum of Agreement was duly executed on the 20th December, 1923, by the Bondholders' Committee, The Royal Trust Company, Trustee, The St. George's Lumber Company, Limited, and the Executrix of the Knopf Estate, and under the same date the St. George's Lumber Company executed a Deed of Transfer to The Royal Trust Company of all its property and rights." "Under the Memorandum of Agreement, the Committee was to endeavour to sell the property and rights but agreed not to make a sale for less than $200,000 before the 1st of May, 1924, without the consent of the St. George's Lumber Company and to give the Knopf Estate the first refusal to purchase at whatever price was offered after the 1st May, 1924. $62,000. of the outstanding Bonds owned by the Company and the Knopf Estate were turned in and cancelled in accordance with the Agreement." "The Committee has, we understand, since that time been endeavouring to find a purchaser but without success. Efforts to find a buyer have also been made by us as Trustee but no prospect has been found and the likelihood of the property, etc. being sold in the near future appears remote. In the meantime the property, licenses and leases remain registered in the name of The Royal Trust Company and Mr. Daniel Burke has been attending to the payment of license fees and taxes. In the event of a sale taking place, the proceeds will, after the settlement of any prior charges, be distributed pro rata among the Bondholders. There are $111,500. of the Bonds still outstanding." "We would suggest that if you require

Name State Date Charter Forfeited

any further information you communicate with Mr. Daniel Burke, representative of the Bondholders' Committee, whose address is 72 Wall Street, New York."

St. Germain, Inc. N. Y. 1934.

St. Gregory Realty Corp. N. Y. 1935.

St. Helena Tug Company. Oregon 1937.

St. Helens Hotel Company. Oregon 1938.

St. Helens Iron & Marine Works. Ore. 1935.

St. Helens Quarry Company. Ore. 1935.

St. Helens Ship Co. Ore. 1936.

St. James Apartments, Inc. N. J. 1934.

St. James Cafeteria. N. J. 1935.

St. James Corp., The. Del. 1937.

St. James Dining Car Corp. N. Y. 1934.

St. James Holding Company, Inc. N. Y. 1935.

St. James Hotel Corp. Del. 1935.

St. James Men's Shop, Inc. N. Y. 1935.

St. Jean Baptiste Corp. Mass. 1935.

St. Joes Busy Lunch, Inc. N. Y. 1935.

St. John Building Corp. N. Y. 1935.

St. John Railway Company. Sold to the New Brunswick Investment Co. Stockholders received $140. per share in liquidation. Now known as New Brunswick Power Co., St. Johns, N. B.

St. John Shipbuilding Co. Ore. 1936.

St. John Textile Corporation. N. Y. 1933.

Saint John Valley Fertilizer Distributors. Me. 1935.

St. John's Buffalo Corp. N. Y. 1935.

St. Johns Cafeteria & Grill Inc. N. Y. 1933.

St. Johns Coal Company, Inc. N. Y. 1935.

St. Johns County Bridge Co. Mr. R. H. Williams of Chattanooga, Tenn., informed us in June 1937, that the bondholders of this company foreclosed on the property several years ago at which time the stock was wiped out.

St. Johns Glass Works, Inc. N. Y. 1933.

St. John's Lodge No. 7, F. & A. M. Inc. Del. 1934.

St. John's Pl. Mansion, Inc. N. Y. 1934.

St. John's Place & Plaza Street Corp. Incorporated in New York and was located at 42 Broadway, N. Y. C. in 1923 and 116 W. 39th Street in 1926. Directors: L. O. Cohen, Wm. I. Hochhauser, Hy. Hochhauser. In 1927 the corporation was reported out of business. It is our opinion that the shares are worthless.

St. Johns Place & Plaza St. Corp. N. Y. 1934.

St. Johns River Line Co. Del. 1935.

St. Johns Transfer & Storage, Inc. Ore. 1936.

St. Johnsbury & Lake Champlain RR. Stock worthless.

St. Joseph Agency, Inc. N. Y. 1935.

St. Joseph Crude Oil & Gas Company. Inc. Missouri on May 27, 1904, and was located at St. Joseph, Mo. The following were incorporators: David Bedell, Iola, Kansas. L. F. Hammond, Skidmore, Mo. Corporation ceased to exist years ago. We found no value to the stock.

St. Joseph Gold Mining Co. Value of capital stock, par value $1. Incorporated in Colorado and its charter expired by statute of limitation on January 3, 1916, and was not renewed. I found no value to the stock and therefore believe the shares were worthless as of Septmber 20, 1934.

St. Joseph & Grand Island Railroad Co. Each outstanding bond with coupons from May 1, 1894, attached is entitled to a payment of $421.53 per $1000. bond. which we undertsand was on deposit in the First National Bank of St. Paul, Minn., to the Credit of the United States Circuit Court for the District of Nebraska, Omaha, Neb. The receiver also paid about $21.12 on each bond from funds realized on unmortgaged estates.

St. Joseph & Pacific Railway Co. The First Mortgage bonds may have value with the City Bank Farmers Trust Company, New York City. The road was succeeded by the St. Joseph & Western R. R.

St. Joseph Railway, Light, Heat & Power Co. Sold to Cities Service Company. Stockholders received $15.75 per share in liquidation.

St. Joseph Traction & Lighting Co. The property of this company was sold for $300,000. and there were $1,000,000. of bonds outstanding. The Central Hanover Bank & Trust Company, of New York City, was Trustee.

St. Joseph & Western Railroad. Succeeded by St. Joseph & Grand Island R. R.

St. Joseph's Bakery, Inc. N. Y. 1934.

St. Jude Enterprise Co., Inc. N. J. 1936.

St. Laurent, E., & Company, Inc. N. Y. 1935.

St. Lawrence Bakery, Inc. N. Y. 1934.

St. Lawrence Crystal Ice Corp. N. Y. 1935.

Name State Date Charter Forfeited

St. Lawrence Pulp & Lumber Co. Value of 6's of 1933. The properties and assets of the above corporation were sold on May 29, 1934 by public auction and the amount realized from the sale was only about sufficient to pay the claims and expenses ranking ahead of the bondholders. The Trustee in Bankruptcy was duly authorized to hold the sale pursuant to a judgment of the Superior Court. We understand that the Trustee in Bankruptcy expects to complete the final dividend next week. There were, however, other funds set aside for distribution to the bondholders. These funds and any dividends received from the Trustee in Bankruptcy will be distributed in due course. At the present time it is impossible to say what this distribution will amount to. (11/1934.)

St. Lawrence Pulp & Lumber Corp. The assets of the company were sold and there is available $13,970. for distribution to bondholders at the rate of $6.35 in respect of each $1000. bond. No payment is being made on certificates of deposit. (12/1936.)

St. Lawrence Pulp & Lumber Corporation. The Montreal Trust Company, Montreal, Que., holds funds for distribution on unstamped bonds of this company.

St. Lawrence Pyrites Company. N. Y. 1935.

St. Lawrence Valley Power Corp. Merged with Niagara Hudson Power Corp.

St. Le Jay Productions, Inc. N. Y. 1935.

St. Leonard's Construction Co. N. J. 1935.

St. Lifer & Dessel, Inc. N. J. 1937.

St. Lorenz Bakery & Restaurant, Inc. N. Y. 1934.

St. Louis Agricultural & Mechanical Society of Clayton, Mo. We found no record of this company in our Missouri records. However, letters addressed to the company at Clayton, Mo. have not been answered nor returned (1936). The shares in our opinion have little if any value.

St. Louis, Alton & Terre Haute R. R. Our records indicate that the United States Trust Company, New York City, at one time held St. Louis Division bonds to retire securities of this company.

St. Louis Coal & Iron Co. Me. 1935.

St. Louis Coal & Iron Company. Resumed Business. Me. 1936.

St. Louis Coke & Chemical Co. Granite City, Ill. Reorganized as St. Louis Gas & Coke Corp.

St. Louis County Water Company. Acquired by Commonwealth Utilities Corp. by purchase of its stock at $225. per share.

St. Louis & Eastern Railway Co. We received the following letter from Mr. G. J. Bunting, Vice President of the Illinois Central System, located at Chicago, Ill. (July 21, 1937). "The St. Louis & Eastern Railway Co., which was incorporated in Illinois on December 16, 1889, conveyed by deed on June 25, 1896, all its property and franchise to the St. Louis, Peoria & Northern Railway Co." "The St. Louis, Peoria & Northern Railway Co., defaulted in interest payments on January 30, 1900, and its property was sold under foreclosure. The purchaser later sold the property to the Illinois Central Railroad Company, and is now operated as part of its system." "The Illinois Central Railroad Co., was not involved in the foreclosure nor the previous transactions, and we are not in a position to state what value, if any, attaches to the stock of either company."

St. Louis Fur Shops Inc. N. Y. 1934.

St. Louis Gas & Coke Corp. Bonds have a decree value.

St. Louis Gas & Coke Corp. Reorganized in 1935. Assenting bonds were presented to Edward P. Allen, Special Master, Quincy, Illinois.

St. Louis Holding Corp. N. Y. 1933.

St. Louis Independent Packing Co. Sold to Swift & Co. in 1931.

St. Louis & Iron Mountain RR. $500. par value of stock outstanding that can be exchanged for $575. par value of new stock.

St. Louis & Iron Mountain R. R. See St. Louis, Iron Mountain & Southern Ry.

St. Louis, Iron Mountain & Southern Railway Company. The property of this company was sold under foreclosure proceedings in 1917 subject to the Gen. Cons. Ry. & Land Grant 5% bonds due 1931; River & Gulf Divisions First Mortgage 4% bonds due 1933, and the Unifying & Ref. Mortgage 4% bonds due 1929. The road is now owned by the Missouri Pacific R. R. Company. The Plan & Agreement as modified on July 25, 1916, made provision for the entire then outstanding Iron Mountain stock liability of $45,135. through the issue of preferred stock

Name State Date Charter Forfeited

of the Missouri Pacific R. R. at par and of this amount $41,225. had been deposited under the Plan. The balance of $3,910. is made up as follows: $470. par value of St. Louis, Iron Mountain & Southern Ry stock and scrip; $4,650. par value of stock of Cairo & Fulton R. R. that is exchangeable for $2,790. par value of Missouri Pacific preferred stock; $500. par value of stock of the St. Louis & Iron Mountain R. R. stock that is exchangeable for $575. par value of preferred stock of Missouri Pacific R. R. $125. par value of stock of the Cairo, Arkansas & Texas R. R. that is exchangeable for $75. par value of preferred stock of Missouri Pacific R. R.

St. Louis, Jacksonville & Chicago R. R. Purchased by Chicago & Alton R. R. on Sept. 7, 1899.

St. Louis, Kansas City & Northern R. R. The Real Estate & Railway Mortgage bonds due Sept. 1895, were exchanged for First Mortgage bonds of the Wabash R. R.

St. Louis, Lawrence & Denver R. R. Leased to Missouri Pacific R. R. with a guarantee of interest from Jan. 22, 1876.

St. Louis Mercantile Library Association, St. Louis, Mo. The Association buys the stock at $10. per share as a convenience to its members.

St. Louis & Missouri River Telegraph Co. See Western Union Telegraph Co.

St. Louis Ore & Steel Co. 6% Chouteau Bonds with following numbers have a decree value of $45.27 per $1000. bond: 479; 630; 631; 632; 795.

St. Louis Ore & Steel Co. The bonds are payable at the City Bank Farmers Trust Company, New York City.

St. Louis Petroleum Co., Inc. Del. 1935.

St. Louis Pump Corp. Del. 1934.

St. Louis Realty Finance Co. Del. 1936.

St. Louis River Water Power Company. Incorporated in Wisconsin August 24, 1881. Last reported officers on January 28, 1929: President, J. Horace Harding, 65 Broadway, N. Y. C.; Vice President, Secretary and Treasurer, Henry E. Butler, 65 Broadway. Directors: J. Horace Harding, Henry E. Butler, Jay Cooke, Chestnut Hill, Philadelphia; John B. Stewart, 65 Broadway, New York City; T. B. Hawkes, Duluth, Maine; Fred E. Koechlein, 65 Broadway, New York City. Location of company, Falls City, Wisconsin. Mailing address, care of T. B. Hawkes, Minnesota Power & Light Company, Duluth, Minn. Nature of business during the past year, conserving company's assets. We are informed by the Secretary and Treasurer that the company is now in the process of liquidation. He was unable to place any value on the stock as of January 4, 1929.

St. Louis & St. Joseph RR. First mortgage 6% bonds had an exchange value in 1874. Present status not known.

St. Louis & San Francisco RR. Cons. 4% bonds due 1996 received par and interest. Northwestern Div. First 4% bonds due 1930 received $35. in cash and $1250. in St. Louis-San Francisco Ry. P. L. Series A 4% bonds. Coll. Trust 5% bonds due 1987 received par and interest.

St. Louis & San Francisco R. R. The Central Hanover Bank & Trust Co., of New York City, acted as distributing agent.

St. Louis & San Francisco Railway Co. New Orleans, Texas & Mexico Div. First 4½'s. Under plan of reorganization of the St. Louis & San Francisco Railroad Company dated November 1, 1915, the St. Louis & San Francisco Railway Company, successor company, was liable for a certain distribution on account of the guarantee placed on the old bonds, which amounted to $7.13 per $100. bond. The Irving Trust Company, depository for these bonds, state that they have no further value. D. B. H. Chaffee, who was making the distribution, was stopped by court order. The funds were probably returned to the successor company and suggest you send your bonds to the St. Louis, San Francisco Railway Company at 120 Broadway, New York City.

St. Louis Screw Co. Name changed to St. Louis Screw & Bolt Co.

St. Louis Southwestern Ry. We refer you to the Guaranty Trust Company, New York City, regarding the value of unstamped bonds of this company.

St. Louis Steel Range Company, Inc. W. Va. 1937.

St. Louis & Suburban Ry. The American Trust Co., of Boston, Mass., made a payment of $553.21 on each $1000. Gen. 5% bond due 1923. We understand that the Cons. First Ext. 8% bonds due 1933 also received payment. We refer you to the St. Louis Public Service Co., 3869 Park Ave., St. Louis, Mo., for further information.

Name State Date Charter Forfeited

St. Louis Transfer Co. The stock of this company was purchased at $80. per share by the Columbia Transfer Co., through the Mercantile Trust Company, St. Louis, Mo.

St. Louis Transit Co. The Mercantile Trust Co., of St. Louis, Mo., made a payment of $515.01 on each $1000. Ref. & Imp. 5% bond due 1924. We refer you to the St. Louis Public Service Co., St. Louis, Mo., for further information.

St. Louis Western Natural Gas Corp. Del. 1936.

St. Louis & Western Railroad. The St. Louis & Western Railroad Company was formerly known as "Laclede and Fort Scott Railroad Company" and that on Sept. 17, 1881 by resolution of the Directors of the latter company, the name of the corporation was changed to the above. The minutes of St. Louis and San Francisco Railway Company however relating to the purchase of the property in question makes reference only to the property of the Laclede Company. Just why that is so, of course, we do not know and it is difficult at this time to find out. A copy of the final decree issued in the Circuit Court of the U. S. in and for the Central Division of the Western District of Missouri, dated March 12, 1888 in which the sale of the property by the Receiver for the sum of $30,000. is confirmed and the proceeds of the sale, which were paid into the said Court, according to the decree were ordered distributed among certain stipulated creditors. The Court ordered that first $3,742.24 of the $30,000. be used to pay the costs of the proceeding and that the balance of $26,257.76 be paid to contractors subject however to a stipulation incorporated in the decree to the effect that the sum of $5,000. was to be paid out of the remainder of the $30,000. received by the contractors to Messrs. Hugh L. Fox and J. R. Kinealy, owners of the First Mortgage Bond referred to in the said stipulation.

St. Louis & Western Railroad Company. St. Louis & San Francisco Railway Co. purchased the property of the Laclede & Fort Scott Railroad Co. It appears that there was an underlying mortgage on the property of the Laclede & Fort Scott. This company in 1881 changed its name to the St. Louis & Western Railroad Co. The latter company issued new bonds in 1881 secured by a mortgage which the court decided was subject to the previous mortgage. Therefore it is our opinion that the bonds of the St. Louis & Western Railroad are without value.

St. Luke's Reformed Episcopal Church. Del. 1936.

St. Marks Amusement Company, Inc. N. Y. 1935.

St. Marks Cafeteria-Rotisserie, Inc. N. Y. 1935.

St. Marks Clothing Company, Inc. N. Y. 1935.

St. Marks Iron Works, Inc. N. Y. 1935.

St. Marks Radio Company, Inc. N. Y. 1935.

St. Marks Trading Association, Inc. N. Y. 1935.

St. Mary's Canal Mineral Land Co. Succeeded by the St. Mary's Mineral Land Co. Six new shares were exchanged for each old share in 1901 at the old Colony Trust Company, Boston, Mass.

St. Mary's Mineral Land Co. Sold to Copper Range Co. Stock exchanged share for share.

St. Maurice Power Co. Merged into Shawinigan Water & Power Co.

St. Maurice Valley Corp. Reorganized as Consolidated Paper Corp., Ltd. in 1931.

St. Michaels Packing Co. Md. 1935.

St. Moritz Cafe, Inc. Mass. 1936.

St. Moritz Country Club Inc. N. Y. 1934.

St. Moritz Sandwich Shoppe, Inc. N. Y. 1935.

Saint Nicholas Bank, New York City, 1853. Failed December, 1893. Converted into a national bank in 1865 and became a state bank again in 1882.

St. Nicholas Battery & Ignition Service Co. Inc. N. Y. 1934.

St. Nicholas Cigar & Stationery Co. Inc. N. Y. 1934.

St. Nicholas Coffee Pot Company, Inc. N. Y. 1935.

St. Nicholas Drug & Chemical Company, Inc. N. Y. 1935.

St. Nicholas Golf Links, Inc. N. Y. 1935.

St. Nicholas Holding Company, Inc. N. Y. 1935.

St. Nicholas Skating & Ice Co. The company was dissolved and a distribution was made to the stockholders. Write Chas. A. B. Pratt, 120 Broadway, New York City, for further information.

St. Nicks Furniture Company, Inc. N. Y. 1935.

St. Patrick's Educational Association. Mass. 1936.

St. Paul Apartment Corp. N. Y. 1934.

St. Paul Box Spring & Mattress Co., Inc. Del. 1935.

St. Paul Coffee Pot, Inc. N. Y. 1934.

St. Paul Corp. Md. 1934.

St. Paul & Duluth R. R. The Manhattan Trust Company, New York City, distributed to the holders of the Syndicate's Certificates as their share of the proceeds of the sale of the property to the Northern

Name State Date Charter Forfeited

Pacific, together with the instalment paid by them upon said certificate a sum equal to 31% of the full amount subscribed. The amount subscribed by the Syndicate was $7,000,000. on which 25%—$1,750,000. was paid in. The Syndicate stock was acquired at 50. and with this payment of 31% on the subscriptions, the net result to the common stockholders joining in the Syndicate was about 68½% for their stock, while the common stockholders who dealt directly with the Northern Pacific received $60. per $100. Our records indicate that J. P. Morgan & Co., acted for the Northern Pacific.

Saint Paul Foundry Company, St. Paul, Minn. North Dakota Charter forfeited 1937.

St. Paul Gas Light Co. Purchased by Northern States Power Co.

St. Paul Hotel Co. Ore. 1935.

St. Paul Inn, Inc. Md. 1935.

St. Paul Mining Company. Mr. Charles C. Werner, 61 Broadway, New York City, informed us as follows on April 29, 1926: "Your letter addressed to Edmund L. Judson has been referred to the writer who looked after the legal matters of the company from its inception in 1899. The company was fully liquidated three or four years ago and its monies available for distribution among the stockholders were paid over to the Equitable Trust Company, New York City, now Chase National Bank, for distribution among the stockholders upon presentation of their stock certificates in order that the payment of the various liquidating dividends might be stamped theron.

Saint Paul Mission of the Union American Methodist Episcopal Church of Wilmington, Del. Del. 1934.

St. Paul Motor Corp. Va. 1936.

St. Paul Realty Company, Inc. Va. 1937.

St. Paul Realty Corp. Md. 1935-36.

St. Paul Steam Laundry, Inc. N. Y. 1935.

St. Paul's Dining Room, Inc. N. Y. 1934.

St. Peter's & Tratman Corp. N. Y. 1934.

St. Petersburg Lighting Co. Name changed to Pinellas County Power Co.

St. Regent Bakery & Lunch, Inc. N. Y. 1934.

St. Regis Dairy Lunch Co., Inc. N. Y. 1934.

St. Regis Financial Corp. N. Y. 1934.

St. Regis Hotel & Restaurant Co. Mass. 1933.

St. Regis Modern Buffet, Inc. N. Y. 1935.

St. Regis Pictures Corp. N. Y. 1934.

St. Regis Restaurant, Inc. Md. 1936.

St. Regis Restaurant, Inc. Va. 1936.

St. Regis Restaurants, Inc. R. I. 1937.

St. Regis Women's Apparel Shops. Inc. N. Y. 1935.

St. Remo Cafeteria, Inc. N. Y. 1935.

St. Thomas Court Realty Co. Md. 1935.

Sair Publishing Co. Inc. N. Y. 1933.

Saitta, G., & Co. Inc. N. Y. 1933.

Sajen Holding Company, Inc. N. Y. 1935.

Sajo Corp. N. J. 1934.

Sajon Novelty Corp. N. Y. 1934.

Sakbern Realty Corp. N. Y. 1935.

Sakelos, N., & Co., Inc. Md. 1934.

Saker Brothers, Inc. N. Y. 1935.

Saklehr Lunch, Inc. N. J. 1935.

Sakolsky Bros. Inc. N. Y. 1934.

Sakolsky (Henry) Holding Corp. N. Y. 1934.

Saks and Co. Del. 1936.

Saks (Herman) & Sons Inc. Del. 1935.

Saks & Marshak, Inc. N. Y. 1935.

Sal Ammoniac Production Corp. Del. 1936.

Sal Insecta Corp. N. Y. 1934.

Sala, F., & Co. N. J. 1936.

Salaam Temple Realty Corp. N. J. 1936.

Salabert, Francis, Inc. N. Y. 1934.

Salable Cloak Company, Inc. N. Y. 1935.

Salable Hat, Inc. N. Y. 1934.

Salable Merchandise Corp. N. Y. 1934.

Salad Bowl, Inc. Md. 1935.

Saladino Building Co., Inc. N. Y. 1934.

Salamanca Furniture Works, Inc. N. Y. 1935.

Salamanca Mirror Works, Inc. N. Y. 1935.

Salamanca Sugar Company of Cuba. Incorporated in 1923 in Cuba. The assets of the company were sold at public auction for an amount which was insufficient to pay the First Mortgage bonds in full, leaving no equity for the capital stock. Unstamped bonds should be presented to the City Bank Farmers Trust Co., N. Y. C., for collection.

Salamanca Wool Combing Corporation. N. Y. 1933.

Salamanco Corp. Md. 1935.

Salamandra Co. No. 2. N. J. 1937.

Salamita Beauty Products, Inc. N. Y. 1935.

Salamon, Harry, & Sam Goldman, Inc. N. Y. 1935.

Salamonvitz, Sam, Inc. N. Y. 1935.

Saland Film Laboratories Inc. N. Y. 1934.

Salano Development Corp. N. Y. 1934.

Salara Cloak Company, Inc. N. Y. 1935

Salas Realty Corp. N. Y. 1934.

Salavin, Sal, Inc. N. J. 1935.

Salaway Construction Corp. N. Y. 1934.

Sa-Lax Corp. Del. 1935.

Sa-Lax Mfg. Co. Inc. Del. 1934.

Salbac Realty Corp. N. Y. 1934.

Salber Lunch Corp. N. Y. 1935.

Salberry Co. Inc. N. Y. 1934.

Sal-Blum Delicatessen, Inc. N. Y. 1934.

Sal-Bo Manufacturing Corp. N. Y. 1935.

Salbren Dress Co., Inc. N. Y. 1934.

Salco Hosiery Co. Inc. N. Y. 1934.

Salco Lock Corp. Mass. 1935.

Salco Sales Corp. N. J. 1936.

Saldarini Machine Shop, Inc. N. J. 1935.

Saldi, John, Inc. N. Y. 1935.

Saldor Holding Company, Inc. N. Y. 1935.

Sale Davis Company. N. J. 1935.

Saleh (P. G.) Corp. N. Y. 1934.

Salein Furniture Company, Inc. N. Y. 1935.

Salem-Akron Tire Company, Inc. Mass. 1937.

Salem Baking Company. Oregon 1937.

Salem Burial Vault Corp. Del. 1935.

Salem Corporation. N. J. 1935.

Salem Drug Co., Inc. Ore. 1935.

Salem Engine Works, Inc. Del. 1936.

Salem Fur Company. N. J. 1935.

Salem Hotel Co. N. J. 1934.

Salem Light Heat and Power Co. Merged with Eastern New York Electric and Gas Co., August 1, 1927.

Salem-Portland Freight Line. Ore. 1936.

Salem Products, Inc. N. Y. 1935.

Salem Realty Co., Inc. N. J. 1936.

Salem Retail Credit Bureau, Inc. Oregon 1938.

Salem Sales Company, Inc. N. Y. 1935.

Salem Signal Light Co. Mass. 1934.

Salem Sporting Goods, Inc. Ore. 1936.

Salem Street Realty Co. Mass. 1933.

Salem Sun, Inc. Mass. 1937.

Salem Trading Corp. N. Y. 1935.

Salem War-Chest Association. Mass. 1936.

Salem Wood Heel Co., Inc. Mass. 1935.

Salem Wood Heel Corp. Mass. 1935.

Salemakers Corporation, The. N. Y. 1933.

Saler Butter Company, Inc. N. Y. 1935.

Salerno, A. A., Building & Realty Corp. N. Y. 1933.

Salerno, Marcus A., School of Music, Inc. N. Y. 1935.

Salerno Park, Inc. N. Y. 1934.

Salerno Realty Co., Inc. N. J. 1937.

Sales Adtractor Corp. N. Y. 1935.

Sales Analyst Inc. Mass. 1933.

Sales Campaign, Inc., 551-5 Ave., New York City. Voluntary petition in bankruptcy filed in April, 1937; liabilities, $42,518; Assets, $2,037.

Sales-Casting Corp. N. Y. 1935.

Sales Corp., Inc. N. J. 1937

Sales Corporation of America. Ore. 1936.

Sales Credit Company. Ore. 1935.

Sales Division, Inc. N. Y. 1934.

Sales Dress Shop, Inc. N. Y. 1934.

Sales & Equipment, Inc. W. Va. 1937.

Sales & Engineering Company. N. J. 1935.

Sales Engineers, Inc. Del. 1934.

Sales Exchange Corporation. N. Y. 1933.

Sales Guild, Inc., The. Del. 1936.

Sales Marketing Company, Inc. N. Y. 1935.

Sales Personnel, Inc. N. Y. 1935.

Sales-Producing Circular Company, Inc. N. Y. 1935.

Sales-Products Corp. N. J. 1936.

Sales Promoting Corp., Inc. Mass. 1937.

Sales Promotion Corp. of America. N. Y. 1935.

Sales Promotion Service Inc. Del. 1935.

Sales Publishing Co. Mass. 1934.

Sales & Service Co. Idaho 1935.

Sales & Service Co. of Fairhaven, Inc. Mass. 1934.

Sales Sportwear, Inc. N. Y. 1935.

Sales Stimulator Co. Inc. Del. 1934.

Sales, Tires & Repairs Co. Mass. 1935.

Salesmen's Business Exchange Inc. N. Y. 1934.

Salescraft, Inc. N. Y. 1935.

Salex Inc. N. Y. 1934.

Salfner, L. W., Co. Md. 1936.

Salford Realty Corp. N. Y. 1934.

Sal-Frintol Co. Md. 1934.

Salgold Mills, Inc. N. Y. 1933.

Salicylate Products, Inc. N. J. 1937.

Salin, Charles S., & Co. Del. 1936.

Salina-Billings Park Corp. N. Y. 1935.

Salina Laundry, Inc. N. Y. 1935.

Salinas Dress Company, Inc. N. Y. 1935.

Saline Realty Co. N. J. 1937.

Salinger Import Corp. N. Y. 1934.

Salins, Louis, Inc. N. J. 1935.

Name State Date Charter Forfeited

Salisbury Auto Sales Co. Md. 1934.
Salisbury Beach Athletic Assn., Inc. Mass. 1935.
Salisbury Coal & Lumber Company. W. Va. 1937.
Salisbury Distributors, Inc. Del. 1937.
Salisbury Economic Fuel Furnace Co. Value of stock dated 1869. Incorporated in New York and was reported as extinct and stock worthless by our company in 1911.
Salisbury Fair Assn. Md. 1935.
Salisbury Gables Development Company. Mass. 1937.
Salisbury Haulage & Warehousing Company, Inc. N. Y. 1935.
Salisbury Market, Inc. Mass. 1936.
Salisbury Mills, Inc. Mass. 1936.
Salisbury Nehi Bottling Co., Inc. Va. 1936.
Salisbury Paper Products Corp. N. Y. 1935.
Salisbury, Philip, Inc. N. Y. 1934.
Salisbury Shirt Shops, Inc. N. Y. 1935.
Salisbury Signal Corp. Del. 1936.
Salisene, Inc. Del. 1934.
Salix Dollar Cleaners, Inc. N. Y. 1935.
Salkay Realty Corp. N. Y. 1935.
Salkind Co., Inc. Del. 1935.
Sall & Nadel Painting & Decorating Co. N. J. 1936.
Salladay Hardware Company. Idaho 1936.
Sallé, Inc. N. Y. 1934.
Salliman, William, & Company, Inc. N. Y. 1935.
Salls Brothers & Hartfield, Inc. N. Y. 1935.
Sally-Anne Dresses, Inc. N. Y. 1935.
Sally Bloomrskirt, Inc. N. Y. 1934.
Sally Construction & Improvement Co. Inc. N. Y. 1934.
Sally Frocks, Inc. Del. 1937.
Sally Gowns, Inc. N. Y. 1935.
Sally Hats Shoppes, Inc. N. Y. 1935.
Sally-Maid, Inc. N. Y. 1935.
Sally Mfg. Co. Inc. N. Y. 1934.
Sally Silk Undergarment Co., Inc. N. Y. 1934.
Sally's, Inc. Mass. 1933.
Salma Holding Co. N. J. 1934.
Salmar Furniture Company, Inc. N. Y. 1935.
Salmi-Waisman Building Corp. N. Y. 1935.
Sal-Mo Company. Mass. 1933.
Salmon, Anthony, Inc. Del. 1936.
Salmon Creek Land Co. Ore. 1935.
Salmon Creek Land Company. Oregon 1938.
Salmon Falls Mfg. Co. Stock has a liquidating value of $42.45 per share.
Salmon Falls Mfg. Co. (Mass.) Liquidating dividends were paid by the State Street Trust Company, Boston, Mass.
Salmon River Exploration Company. Idaho 1936.
Salmon, Weed & Company, Inc. N. Y. 1935.
Salmon's Home Beautifiers, Inc. N. Y. 1934.
Salmont Holding Corp. N. Y. 1934.
Salmor Garment Co., Inc. Mass. 1934.
Salnick's Lunch Rooms, Inc. N. Y. 1935.
Salo Dress, Inc. N. Y. 1935.
Salo Lucheonettes, Inc. N. Y. 1935.
Saloj Construction Co. N. J. 1934.
Salomon (A.) & Co., Inc. N. Y. 1934.
Salomon & Wiener, Inc. N. Y. 1934.
Salomone, John, & Company, Inc. N. Y. 1935.
Salon De Beaute', Inc. Del. 1936.
Salon De Beaute, Inc. N. Y. 1935.
Salon La Mode Moderne, Inc. Md. 1934.
Salon Photo Arts, Inc. N. Y. 1934.
Salon Tecla Ltd. N. Y. 1934.
Salona Importing Company, Inc. N. Y. 1935.
Salongerie Corp. New York City. Name changed to Rona, Oct. 4, 1927.
Salonica Realty & Improvement Company, Inc. N. Y. 1935.
Salovitch, Sam, Inc. Mass. 1935.
Salram Dress Company, Inc. N. Y. 1935.
Salray Holding Company, Inc. N. Y. 1935.
Salro Construction Corp. N. Y. 1934.
Salro, Inc. N. Y. 1935.
Sal's Beauty Salon, Inc. N. Y. 1935.
Sal's Millinery Inc. N. J. 1934.
Salsterol Laboratories, Inc. Mass. 1935.
Salsterol Laboratories, Inc. Mass. 1937.
Salt City Express & Trucking Company, Inc. N. Y. 1935.
Salt Creek Consolidated Oil Company. Maine 1936.
Salt Lake Copper Co. Me. 1934.
Salt Lake & Eastern Railway Company. When the property of this company was foreclosed sufficient funds were realized from the sale to pay the bondholders 6.3% of the face value of their bonds. The Court published a notice to the bondholders to present their bonds within a certain limit of time in order to receive their small pro rata benefit accruing from the sale. An order afterward was made directing the Master who effected the sale to return to the purchasers of the property the funds in his possession. The sucessor company was the Rio Grande Western.
Salt Lake & Ogden RR. Name changed to Bamberger Electric RR.
Salt Lake Terminal Co. First 6% bonds due 1935 have a decree value of $565. and $55. per $1000. bond.
Salt Sales Co. Inc. N. Y. 1934.
Salt Springs Realty Corp. N. Y. 1935.
Saltair Bakery & Restaurant, Inc. N. Y. 1934.
Sal-Tan Corp. N. Y. 1934.
Saltang Seafood Co., Inc. Mass. 1936.
Sal-Tees, Inc. N. Y. 1934.
Salter Diamond Company, Inc. N. Y. 1935.
Saltese Consolidated Mining Co. This company was organized to prospect mineral claims near Saltese, Montana. Company held these claims by doing a certain amount of work each year. Company obtained money by assessing its stockholders. The company went out of existence about 1920 because no ore of commercial quantity was discovered. We believe the stock is worthless.
Salthe's, Ole, Inc. N. Y. 1935.
Saltkalm Fur Company, Inc. N. Y. 1935.
Saltmount Oil Corp. (Colo.) Kansas 1937.
Salton Dress Shops, Inc. N. Y. 1935.
Saltray (F. E.) & Co. Inc. N. Y. 1934.
Salts of Siloam Company. Oregon 1937.
Salt's Textile Company, Inc. N. Y. 1935.
Salts Textile Mfg. Co. The First 8% bonds due 1936 and C/D for said bonds are exchangeable for securities of the Saltex Mfg. Co. The latter company liquidated and paid a liquidating dividend of 3⅓%. Present securities or C/D to the Guaranty Trust Company, New York City, for collection. Receipts for C/D are probably worthless as the securities were delivered together with the liquidating dividend.
Saltz, David, & Sons, Inc. Md. 1934-35.
Saltz (J. R.) Inc. N. Y. 1934.
Saltz (M.) Inc. N. Y. 1934.
Saltzer, Carl Corp. N. Y. 1935.
Saltzman Furniture Company, Inc. N. Y. 1935.
Saltzman, George, Co. Inc. N. Y. 1933.
Saltzman & Telson, Inc. N. Y. 1935.
Saluda Crushed Stone Co. Del. 1935.
Salum Co. Inc. N. Y. 1934.
Salus Mineral Water Co., Inc. N. Y. 1934.
Salutare Sales Company, Inc. N. Y. 1935.
Salutary Basque Co., Inc. N. Y. 1934.
Salvage Heater Distributing Co. of N. Y. Inc. N. Y. 1934.
Salvage Heating Appliance Company, Inc. N. Y. 1935.
Salvage Investment Corp. Del. 1937.
Salvage Power Corp. Del. 1934.
Salvage Realty Corp. Va. 1937.
Salvage Sales Corp. N. J. 1936.
Salvarex Company, Inc. N. J. 1935.
Salvati, Michael, Inc. N. Y. 1933.
Salvation Chemical Products Corp. N. Y. 1934.
Salvation Match Company. See Standard Match Company.
Salvemini Corp. N. J. 1937.
Salvi, Peter, Contractor, Inc. Mass. 1934.
Salvina Realty & Construction Co. N. J. 1935.
Salvit Realty Company, Inc. N. Y. 1935.
Salvo Motor Express. N. J. 1937.
Salvy Dress Company, Inc. N. Y. 1935.
Salwen-Behrens Manufacturing Company, Inc. N. Y. 1935.
Salwig Farms, Inc. N. Y. 1935.
Saly Holding Corporation. N. Y. 1933.
Salzberg, H. H., Inc. N. Y. 1935.
Salzberg Hat & Cap Corp. N. Y. 1935.
Salzberg & Pizer, Inc. N. Y. 1935.
Salzberg & Wieder, Inc. N. Y. 1935.
Salzer, Bookman Brass & Lighting Fixture Co., Inc. N. Y. 1935.
Salzer & Company, Inc. N. Y. 1935.
Salzer Oil Corp. Del. 1937.
Salzer & Schwarz Inc. N. Y. 1934.
Salzinger Sign Mfg. Corp. N. J. 1935.
Salzman & Benedick, Inc. N. Y. 1934.
Salzman, Harry, Inc. Mass. 1934.
Salzman Novelty Plating Company, Inc. N. Y. 1935.
Salzman, S. I., & Company, Inc. N. Y. 1935.
Salzmann, Charles, Plumbing Co. Inc. N. J. 1935.
Sam Atlas Dresses, Inc. N. Y. 1935.
Sam & James, Inc. N. Y. 1934.
Sam-Kauf Realty Corp. N. Y. 1934.
Sam & S Realty Co., Inc. N. Y. 1934.
Sam & Sam, Inc. N. Y. 1935.
Sam-Sob Realty Corp. N. Y. 1934.
Samac Garage, Inc. N. Y. 1935.

Name State Date Charter Forfeited

Samana Silk Corporation. N. Y. 1933.
Samar Improvement Co. Inc. N. Y. 1934.
Samar Supply Corp. N. Y. 1935.
Samaritan Olive Oil Corporation. N. Y. 1933.
Samaritan Taxi Service Corp. N. Y. 1934.
Samaritans Home for Old Aged People & Children, Inc. Del. 1935.
Samark Corporation. N. Y. 1933.
Samarkand, Inc. N. Y. 1935.
Samarma Development Corp. N. Y. 1935.
Samartin Holding Corp. N. Y. 1935.
Samas Products Inc. Del. 1934.
Samaud Development Co. Inc. N. Y. 1934.
Samax Holding Corp. Del. 1935.
Samax Rayon Mills, Inc. N. Y. 1935.
Samay Plumbing & Heating Co., Inc. N. Y. 1934.
Sambar Delicatessen Company, Inc. N. Y. 1935.
Sambart Realty Corp. N. Y. 1935.
Sambeau Dress Company, Inc. N. Y. 1935.
Sambee Productions, Inc. N. Y. 1935.
Sambehr Realty Corp. N. Y. 1934.
Sambel Realty Corp. N. Y. 1934.
Samber Sandwich Shop, Inc. N. Y. 1935.
Samberk Properties, Inc. N. Y. 1934.
Sambert Men's Shop, Inc. N. Y. 1933.
Sambrus Fur Corp. N. Y. 1934.
Samear Repair & Service Garage Corp. N. Y. 1935.
Samceia Corp. N. Y. 1935.
Samclar Investment Company. N. J. 1935.
Samco Shirt Co. Inc. N. Y. 1934.
Samdave Realty Co. Inc. N. Y. 1934.
Samder Garages, Inc. N. Y. 1934.
Samdillman Realty Corp. N. Y. 1934.
Samdin Realty Co. N. J. 1935.
Samdolph Realty Corp. N. Y. 1934.
Samdy Bakery & Lunch Room, Inc. N. Y. 1935.
Samel (H.) & Co. N. Y. 1934.
Samero Realty Corp. N. Y. 1934.
Samet Laboratories, Inc. Del. 1937.
Samet-Rosenberg & Company, Inc. N. Y. 1935.
Sameth & Hertz, Inc. N. Y. 1935.
Sameth Realty Corp. N. Y. 1934.
Sameva Holding Corp. N. Y. 1934.
Samfel Trading Corp. N. Y. 1935.
Samgar Garages, Inc. N. Y. 1934.
Samgold Realty Corp. N. Y. 1934.
Samgott Contracting Company, Inc. N. Y. 1935.
Samhar Corp. N. Y. 1935.
Samhar Garage Corporation. N. Y. 1933.
Samis Building Corp. N. Y. 1934.
Samjen Realty Corp. N. Y. 1934.
Samjul Realty Co. Inc. N. Y. 1934.
Samkone Furniture Co. Inc. N. Y. 1934.
Samkron Service Corp. N. Y. 1935.
Samlicony Inc. N. Y. 1934.
Samlop Realty Co., Inc. N. Y. 1934.
Samlou Pure Food Corp. N. Y. 1935.
Samluk Realty Corp. N. Y. 1934.
Sammar Cab Corp. N. Y. 1935.
Sammaro (Angelo), Incorporated. N. J. 1937.
Sammartano, N., & Sons, Inc. N. Y. 1934.
Sammax Realty Company. N. J. 1935.
Sammet, Julian M., Inc. N. Y. 1935.
Sammike Garage & Service, Inc. N. Y. 1935.
Sammis & Company, Inc. N. Y. 1935.
Sam-Mor Coat Company, Inc. N. Y. 1935.
Sammor Dress Company, Inc. N. Y. 1935.
Sammor Garage Corp. N. Y. 1933.
Sammos Restaurant Corp. N. Y. 1935.
Samnat Building Corp. N. Y. 1934.
Samnat Knitting Mills Inc. N. Y. 1933.
Samnats Shoe Shops, Inc. N. Y. 1934.
Samnet Construction Company, Inc. N. Y. 1935.
Samo Building Corp. N. Y. 1934.
Samo Realty Co. N. J. 1935.
Sam-O Springs Mineral Water Co., The. Ore. 1935.
Samoiloff, Lazar S., Bel Canto Studios & Opera Academy, Inc. N. Y. 1934.
Samolis Realty Corporation. The First Mortgage 7% Serial Gold Loan Certificates dated October 1, 1925, with April 1, 1929 coupon attached, are redeemable at the Bank of Manhattan Company of New York City at the rate of $6.75 per $100. bond.
Samon Holding Corp. N. Y. 1935.
Samon Realty Corp. N. Y. 1935.
Samor Holding Corp. N. Y. 1934.
Samor Security Corp. N. Y. 1934.
Samors, Inc. Mass. 1935.
Samorwill Realty Corp. N. Y. 1934.
Samosay Cleaning & Dyeing Company, Inc. N. Y. 1935.
Samoset Dress Corp. N. Y. 1935.
Samoset Electric Company, Inc. N. Y. 1935.

Name State Date Charter Forfeited

Samoset Fuel Company. The Baltimore National Bank of Baltimore, Md. holds funds for the following that have not been presented for collection. Purchase Money Mortagage on Property originally mortgaged by Northern Alamaba Coal Company. Purchase Money Mortgage on Property originally mortgage by Pratt Fuel Corporation.
Samoset Importing Co. Inc. N. Y. 1933.
Samoset Laundry Company, Inc. R. I. 1937.
Samoset Realty Corp. N. Y. 1935.
Samossoud Production Corp. N. Y. 1934.
Samper & Devereaux, Inc. N. Y. 1935.
Sampet Taxi Corp. N. Y. 1935.
Samphil Building Corp. N. Y. 1934.
Sample Embroidery & Pleating Company, Inc. N. Y 1935.
Sample Furniture Showrooms, Inc. N. Y. 1934.
Sample Service Company, Inc. N. Y. 1935.
Sample Shoe Shop, Inc. R. I. 1937.
Samples Coal Co. Del. 1934.
Sampliner Slide and Photo Co., Inc. N. Y. 1934.
Sampson & Cohen, Inc. N. Y. 1934.
Sampson Construction Co., Inc. Mass. 1935.
Sampson Construction Corp. N. Y. 1934.
Sampson Garment Company, Inc. N. Y. 1935.
Sampson Holding Corp. N. Y. 1935.
Sampson, John A., & Company, Inc. N. Y. 1935.
Sampson Press, Inc. Mass. 1935.
Sampson Safety Gate Corp. Del. 1935.
Sampter Mills Co., Inc. N. Y. 1934.
Sampter Radio Corporation. N. Y. 1933.
Samro Dress Shops Inc. N. Y. 1934.
Samrose Garage, Inc. N. Y. 1934.
Sam's Auto Repair & Machine Shop, Inc. N. Y. 1935
Sams Automatic Coupler Company. This company was incorporated under the laws of Colorado, and had their principal place of business at Denver, Colorado. This company was reported as defunct and inoperative September 16, 1913. We believe the shares are worthless.
Sam's Busy Market, Inc. N. Y. 1935.
Sam's Cigar Store, Inc. N. Y. 1935.
Sam's Clothes Shop, Inc. Mass. 1933.
Sam's Club Dome, Inc. N. Y. 1935.
Sam's Delicatessen & Lunch, Inc. N. Y. 1935.
Sam's Manhattan Ave. Furnishings Store, Inc. N. Y. 1934.
Sam's Market, Inc. Mass. 1936.
Sam's Men's Shop, Inc. N. J. 1936.
Sam's Service Station, Inc. N. Y. 1935.
Samsieg Traders, Inc. N. Y. 1934.
Samson Die Company, Inc. Mass. 1937.
Samson Electric Co. Mass. 1934.
Samson Granite Co. Inc. N. J. 1934.
Samson Oil Corp. Del. 1934.
Samson Products Co., Inc. Del. 1936.
Samson & Shagam, Inc. N. Y. 1934.
Samson Trading Corp. N. Y. 1935.
Samson Towing Co. Ore. 1936.
Samson and Waldman Inc. N. Y. 1933.
Samson and Witten, Inc. N. J. 1934.
Samson's Shoe Shop, Inc. N. Y. 1935.
Samton Bakery Corp. N. Y. 1934.
Samtor Lamp Corporation. N. Y. 1934.
Samuel Brothers Inc. Del. 1935.
Samuel Co. N. J. 1936.
Samuel Irving Company, Inc. N. Y. 1935.
Samuel Shoe Corp. Mass. 1935.
Samuel Steel Export Corp. N. Y. 1934.
Samuels, A. & A., Inc. N. Y. 1934.
Samuels' Attractions, Inc. N. Y. 1935.
Samuels, Charles, Co. Inc. N. Y. 1933.
Samuels Clothing Co., Inc. N. Y. 1934.
Samuels Construction Company, Inc. N. Y. 1935.
Samuel's Department Store, Inc. N. J. 1937.
Samuels Drug Stores, Inc. N. Y. 1933.
Samuels, H. B., & Co., Inc. N. Y. 1934.
Samuels Holding and Investment Co. N. J. 1937.
Samuels Hotel Laundry, Inc. N. Y. 1935.
Samuels, I. R., Inc. N. Y. 1934.
Samuels Importing Corp. N. Y. 1934.
Samuels, Inc. Del. 1934.
Samuels' Jewelry Shop, Inc. N. Y. 1935.
Samuels, Louis, Inc. N. Y. 1935.
Samuels, Manny, Inc. N. Y. 1933.
Samuels & Meyer, Inc. N. Y. 1935.
Samuels, Morris, & Co. Inc. N. Y. 1933.
Samuels Process Corp. Mass. 1935.
Samuelsen Brothers, Inc. N. Y. 1935.
Samuelson-Schoenwald, Inc. N. Y. 1935.
Samwil Market, Inc. N. Y. 1933.
Samwill Automotive Engineers, Inc. N. Y. 1934.
Sana Bakery and Restaurant Corp. N. Y. 1933.
Sanabria Television Corp. Del. 1935.

Name State Date Charter Forfeited

San Angelo Water, Light & Power Co. Acq. by American Public Service Co.

San Antonio Copper Company. Incorporated in Arizona in 1908 and was located at Iron Mountain, Michigan, in care of Mr. Geo. J. Eisele, Treasurer. In 1918 operations were suspended and in 1924 the company was reported as dormant. It is our opinion that the property apparently reverted to the Mexican Goverment and that the shares now have no value. The charter expired in 1933.

San Antonio Mines, Ltd. Sold in 1931 to San Antonio Gold Mines, Ltd.

San Antonio Water-Works Co. Bonds were exchanged for First & Ref. 6% bonds of the San Antonio Water Supply Company. Holders that wanted cash were paid upon presentation of their bonds. This matter was handled exclusively by E. B. Chandler, President, and by the new company.

San-Art Base Co., Inc. N. Y. 1934.

Sanas Cleaners, Inc. N. Y. 1935.

Sanasep Corp. Del. 1936.

Sana-Tach Fluid Company, Inc. N. Y. 1935.

Sanat Coat Corp. N. Y. 1935.

San-A-Way Sales Inc. N. Y. 1933.

Sanawik Holding Corporation. N. Y. 1933.

Sanbar Island Camps. Me. 1933.

Sanbar Printing Company, Inc. N. Y. 1935.

San Bartolo Mountain Mining Co. of Mexico. Incorporated in New York on December 10, 1881 and was located in New York City. The corporation was subsequently dissolved by Proclamation of the Governor. Marvyn Scudder & Company made a thorough investigation of this company in 1917 and found no value to the stock. It is therefore our opinion that the shares have no value.

Sanbil Corp. N. Y. 1935.

Sanbor Dress Company, Inc. N. Y. 1935.

Sanborn Construction Co. Inc. Mass. 1933.

Sanborn Corset Company, Inc. N. Y. 1935.

Sanborn, H. T., Inc. Mass. 1936.

Sanborn, Inc. Mass. 1937.

Sanborn, M. E., Inc. N. Y. 1934.

Sanborn Motors Inc. Mass. 1933.

Sanborne Coffee Co. Del. 1935.

Sanborns Diner, Inc. Mass. 1935.

Sanborn's Optometric Organization, Inc. Mass. 1934.

San Carlo Dress Co., Inc. N. Y. 1934.

San Carlos Hotel Corp. N. Y. 1935.

San Carlos Mining Co. Incorporated in Arizona in 1908 and according to the state records, the company had never filed a report nor paid its registration fees. The corporation is legally dead. The shares are absolutely worthless.

San Carlos Operating Corp. N. Y. 1935.

Sancho & Santoro, Inc. N. Y. 1935.

Sancile Confectionery Shop, Inc. N. Y. 1935.

Sanctuary Memorial Art Works. Oregon 1938.

Sand and Gravel Corp. N. J. 1936.

Sand Lake Hotel, Inc. N. Y. 1935.

Sand Man, Inc. R. I. 1935.

Sandager-Geisler Company. N. D. 1936.

Sandalari, Inc. N. Y. 1935.

Sandback-Richardson Corp. N. Y. 1934.

Sandberg & Bacon, Inc. N. Y. 1935.

Sandel Investment Co. N. J. 1934.

Sandell Realty Company, Inc. N. Y. 1935.

Sanders Brothers, Inc. N. Y. 1935.

Sanders, Clyde R., Inc. Mass. 1937.

Sanders Co., Inc. N. J. 1935.

Sanders, Dave, Inc. N. Y. 1935.

Sanders, George H., Company, Inc. N. Y. 1935.

Sanders, George T., & Co. Inc. N. Y. 1934.

Sanders, H. R., Trucking Corp. N. Y. 1934.

Sanders, Inc. N. J. 1934.

Sanders, James Jay, & Company, Inc. N. Y. 1935.

Sanders & Kantor, Inc. N. Y. 1935.

Sanders Leather Goods Company, Inc. N. Y. 1935.

Sanders, Leon, Inc. N. Y. 1934.

Sanders-Loewengard Corp. N. Y. 1935.

Sanders, M., Inc. N. Y. 1935.

Sanders Realty Corp. N. Y. 1934.

Sanders & Sanders, Inc. N. Y. 1935.

Sanders Service Station, Inc. N. J. 1935.

Sanders Underwriting Agency, Inc. N. Y. 1934.

Sanders-Weiss Inc. N. Y. 1933.

Sanderson Fertilizer & Chemical Company. N. J. 1935.

Sanderson, Mark C., Inc. Oregon 1938.

Sanderson Motor Sales, Inc. Mass. 1937.

Sanderson & Son, Inc. Del. 1934.

Sandez Restaurant, Inc. N. Y. 1935.

Sandford, C. W., Corp. N. Y. 1934.

Sandford Fruit & Vegetable Market, Inc. N. Y. 1934.

Sandhaus and Geringer, Inc. N. Y. 1933.

Sandhurst Builders Supply Corp. N. Y. 1935.

Name State Date Charter Forfeited

San Diego Corp. Del. 1936.

San Diego Gold Mines & Development Company. Incorporated in Maine and filed its last report in 1907 and its charter was suspended in 1909. President, R. H. Stewart; Treasurer, E. B. Tustin Bloomsburg, Penna. The meeting for the incorporation was held at the office of Williamson & Burleigh, Augusta, Maine. A letter from Mr. Tustin states that he has no information regarding this company. We found no record of this company's operations and therefore believe the shares are without value.

San Diego Lime Products Co. Del. 1935.

San Dimas Co. Address, Russ Bldg., San Francisco, Calif. Stock quoted at 25c per share on Oct. 8, 1934.

San-Dis Engineering Corp. Del. 1934.

Sandler, A., Inc. Mass. 1934.

Sandler, A. H., Inc. N. J. 1935.

Sandler Bros., Inc. N. Y. 1934.

Sandler Clothing Corp. N. Y. 1935.

Sandler, Paul, & Sons, Inc. N. Y. 1935.

Sandler Shoe Corp. Mass. 1936.

Sandler and Sokol Inc. N. Y. 1934.

Sandlie Motor Company. N. D. 1936.

San Dor Art Co. Inc. N. Y. 1934.

San-Dor Atelier, Inc. N. Y. 1934.

San-Dor Import Corp. N. Y. 1934.

Sandors, Inc. N. Y. 1934.

Sandow Brass Products Co., Inc. N. Y. 1934.

Sandow Holding Corp. N. Y. 1934.

Sandow Sales & Service Corp. of N. Y. N. Y. 1934.

Sandow Tool Co., U. S. A., Inc. N. Y. 1934.

Sandpoint Investment Co. Idaho 1935.

Sandra Amusement Corp. N. J. 1936.

Sandra Laboratories, Inc. Del. 1934.

Sandra Realty Co. N. J. 1935.

S Andrea, Mazzara, Investment Co., Inc. Mass. 1934.

Sandringham Hotel Company. N. Y. 1933.

Sandro (Ernest Di) Inc. Del. 1935.

Sandrock Oil Co. Del. 1934.

Sands & Appel Successors, Inc. N. Y. 1935.

Sands Contractors of Boys Clothing, Inc. N. Y. 1935.

Sands Dress Shops, Inc. N. Y. 1935.

Sands, H. Betlenger, Company, Inc. N. Y. 1935.

Sands, Inc. Mass. 1936.

Sands Point Bath Corporation. Value of 5% bonds due 1936. Interest on these bonds has not been paid for several years. The bonds were originally issued to raise funds to erect the Sands Point Bath Club building which is on leased land. Mr. Henry A. Alker, President of the Corporation, stated on April 6, 1935 that unless conditions materially improved the bonds would have no value. In view of the above I believe that the bonds had only a nominal value as of March 7, 1935.

Sands Point Manor Corp. N. Y. 1934.

Sands Point Park Inc. N. Y. 1934.

Sands Point Shipyard, Inc. N. Y. 1935.

Sands & Ross, Inc. N. Y. 1935.

Sands Turber & Co. Acquired by S. A. Gerrard Co.

Sandstern Building Corp. N. Y. 1934.

Sandston Railway Company. Va. 1937.

Sandstone Quarry & Gas Development Co. Del. 1934.

Sandura Company, Inc. The Baltimore National Bank of Baltimore, Md. holds funds for the redemption of the First Mortgage 6% Bonds due May 1, 1940.

Sandusky Bay Bridge Co. Dissolved 1936. Liquidating dividend: Pfd., $140.8141 per share; Com., $3. per share.

Sandusky Cement Co. Name changed to Medusa Portland Cement Co.

Sandusky, Mansfield & Ohio R. R. Acquired by Baltimore & Ohio R. R. by exchange of securities.

Sandway Corp. Oregon 1938.

Sandwich-Bar, Inc. N. Y. 1935.

Sandwich Mfg. Co. Sold to New Idea Spreader Co. of Ohio.

Sandwich Rail, Inc. N. J. 1935.

Sandwich Tavern, Inc. N. Y. 1935.

Sandwichery, Inc. N. Y. 1934.

Sandy Beach, Oakland, Inc. N. J. 1935.

Sandy Co. Inc. N. Y. 1934.

Sandy Creek Oil & Gas Co. Del. 1937.

Sandy Dress Company, Inc. N. Y. 1935.

Sandy Hill Trucking Co. Inc. N. Y. 1934.

Sandy Hook Coal, Oil & Dev. Co. Inc. Del. 1935.

Sandy Hook, Quarantine and City Island Telegraph Company, The. N. Y. 1933.

Sandy Lou Shops, Inc. N. Y. 1935.

Sandy River Co. Ore. 1935.

Sandy Sales Corp. N. J. 1934.

Sandy Stream Log Driving Company. Maine 1936.

Sandy Tug Coal Land Corp. W. Va. 1937.

Sandy's Chautauqua Corp., Inc. N. Y. 1935.

Sandy's Clothes Shops, Inc. N. Y. 1934.

Name	State	Date Charter Forfeited

Sanel Holding Corporation. N. Y. 1933.
Sanfar Company, Inc. N. Y. 1935.
San Fernando Valley Corp. Del. 1935.
San Fernando Valley Oil Co. Ltd. Del. 1935.
Sanford Ave. Realty Co. N. J. 1934.
Sanford-Beal Co. (Inc.). N. Y. 1933.
Sanford Boulevard Garage, Inc. N. Y. 1935.
Sanford & Brooks Co. Md. 1936.
Sanford Building & Construction Co. N. J. 1934.
Sanford Butter & Egg Company, Inc. N. Y. 1935.
Sanford, C. W., Corp. N. Y. 1935.
Sanford-Cleveland Holding Co. N. J. 1934.
Sanford Coffee Shop, Inc. N. Y. 1935.
Sanford, David C., Company. N. J. 1936.
Sanford Drug Co., Inc. N. J. 1937.
Sanford, Eliot, Corp. N. Y. 1934.
Sanford (Florida), City of. The Provident Savings Bank & Trust Co. of Cincinnati, Ohio, holds new Refunding bonds that are exchangeable for old bonds or Certificates of Deposit.
Sanford Garden Apartments, Inc. N. Y. 1934.
Sanford Heights Development Co. N. J. 1935.
Sanford Hotel Co. Inc. N. Y. 1933.
Sanford Investment Co. N. J. 1935.
Sanford and Lee, Inc. N. Y. 1933.
Sanford Manufacturers, Inc. Mass. 1936.
Sanford Manufacturing Company, Inc. Md. 1937.
Sanford Motor Corp. N. J. 1934.
Sanford Paint Co. N. J. 1935.
Sanford Properties, Inc. N. J. 1934.
Sanford-Putnam Co. Mass. 1934.
Sanford Restaurant & Tea Shoppe, Inc. N. Y. 1934.
Sanford Service Station, Inc. N. J. 1937.
Sanford Service Stations, Inc. N. Y. 1934.
Sanford Shops, Inc. N. Y. 1935.
Sanford Tire Corp. Mass. 1933.
Sanford Utility, Inc. N. Y. 1935.
San Francisco Bridge Securities Corporation. Incorporated in Delaware and is located at 90 West St., New York City, in care of H. A. Butler.
San Francisco Gaslight Co. Stock has a liquidating value of $6.47 per share.
San Francisco & McKittrick Oil Co. Tide Water-Associated Oil Co. contracted to take over the stock of this company on the basis of $25.025 per share, paying 20% in cash, 40% in Tide Water Common at $30. per share. Tide Water agreed to re-purchase its stock at $30. per share on demand.
San Francisco Napa & Calistoga Ry. Co. Succeeded by San Francisco & Napa Valley RR. Co. in 1935.
Sang, George, Company, Inc. N. Y. 1935.
Sang, H. Richard, & Co., Inc. N. J. 1937.
Sang Shun Trading Corp. N. Y. 1934.
Sanga Catering Company, Inc. N. Y. 1935.
Sangabriel Canyon Development Co. Del. 1936.
Sangard, Inc. Del. 1935.
Sangarsa & Company, Inc. N. Y. 1935.
Sangelois Amusement Company, Inc. N. Y. 1935.
San George Spaghetti Co. Inc. N. Y. 1934.
Sanger Oil & Refining Co. Del. 1935.
San Geronimo Mines & Metals Corp. Mr. Wm. De-Forest Manice, an attorney, located at 31 Nassau St., N. Y. C. informed us as follows on March 18, 1937. " . with reference to some 8% Collateral Trust Convertible Bonds of the San Geronimo Mines & Metals Corp. I write to advise you that the said bonds were foreclosed in the year 1926 and the assets of the San Geronimo Mines & Metals Corp., were purchased by a Bondholders Committee and subsequently exchanged for stock in Tajos Mines, Inc." "Tajos Mines, Inc., attempted to operate the silver mines in Mexico formerly owned by the San Geronimo Company, but in 1931 they were forced to suspend operations on account of their inability to pay taxes to the Mexican Government. Under the laws of Mexico, the mining properties of Tajos Mines were forfeited to the Mexican Government and the corporation now has no assets and its stock is worthless." "It would seem from the foregoing that the depositary receipt for San Geronimo bonds held by your client is without value."
Sanger's Nurses Registry, Inc. N. Y. 1934.
Sangold Realty Corp. N. Y. 1934.
San Gorgonio Power Company. The Gen. & Ref. 6½% Mortgage bonds have a decree value of $27.03 per $1000. bond. Collect on unstamped bonds from the Bank of America National Trust & Savings Bank, Los Angeles, Calif.
Sanhican Realty Co. N. J. 1935.
Sani Douche Company, Inc. N. Y. 1935.
Sanibrass Corp. N. Y. 1935.
Sani-Food Restaurant, Inc. N. Y. 1935.
Sani-Garb Co. Inc. Del. 1934.
San Ignacio Pacific Salt Co. Del. 1934.
Sani-Kit Corporation. N. Y. 1933.
Sani-Mode Homes, Inc. Del. 1934.
Sani Onyx Construction Company. N. J. 1935.
Sani-Onyx Construction Co., Inc. N. Y. 1934.
Sani-Pakt Products, Inc. N. Y. 1935.
Sani-Paper Products Co. Del. 1936.
Sanipen Products Corporation. N. Y. 1933.
Sani-Quilt Company, Inc. N. Y. 1935.
Sani-Research Co., Inc. N. Y. 1934.
San-I-Sal Laboratories, Inc. Del. 1936.
Sani-Seat Corp. N. Y. 1934.
San-I-Shave Corp. N. Y. 1934.
Sani-Silk, Inc. Del. 1934.
San-It Rubber Co., Inc., The. N. Y. 1933.
Sanital Chemical Co., Inc. N. Y. 1934.
Sanitarie Distributing Agency, Inc. Del. 1934.
Sanitary American-Italian Grocery Corp. N. Y. 1935.
Sanitary Appliance Corp. N. Y. 1934.
Sanitary Auto Body Corp. N. Y. 1935.
Sanitary Barber Shops, Inc. N. Y. 1935.
Sanitary Brass Works Company, Inc. N. Y. 1935.
Sanitary Chemical Co. Md. 1935.
Sanitary Communion Outfit Company. N. Y. 1935.
Sanitary Container Corp. Del. 1935.
Sanitary Disposal Corp. Del. 1937.
Sanitary Distributing Co. N. J. 1936.
Sanitary Doughnut Shops, Inc. Del. 1935.
Sanitary Fibre Co. Inc. N. Y. 1933.
Sanitary Fire-Proofing and Contracting Company. N. Y. 1935.
Sanitary Fruit Distributors' Inc. N. Y. 1935.
Sanitary Garbage Collection Co. Ore. 1935.
Sanitary Guild of America, Inc. N. Y. 1934.
Sanitary Hair Specialty Company, Inc. N. Y. 1935.
Sanitary and Heating Publishing Corp. Del. 1937.
Sanitary Ice Cream Co., Inc. Md. 1935.
Sanitary Ice Products, Inc. Del. 1936.
Sanitary Launderers, Dyers & Cleansers, Inc. Mass. 1937.
Sanitary Live Poultry Market, Inc. N. J. 1937.
Sanitary Lunch, Inc. Ore. 1936.
Sanitary Market, Inc. Md. 1937.
Sanitary Mechanical Specialty Company, Inc. N. Y. 1935.
Sanitary Plumbing Co. Del. 1934.
Sanitary Plumbing Corp. N. Y. 1935.
Sanitary Plumbing and Heating Co., Inc. Del. 1937.
Sanitary Receptacle Co. Del. 1934.
Sanitary Research Bureau, Inc. Del. 1937.
Sanitary Sea Food Market, Inc. N. J. 1935.
Sanitary Seal Corp. Del. 1936.
Sanitary Service Corp. Del. 1937.
Sanitary Supreme Hand Laundry Inc. N. Y. 1934.
Sanitary Throw-Out Dust Bag Corp. N. Y. 1935.
Sanitary Trucking Co. N. J. 1936.
Sanitary Tube and Stopper Co. Inc. N. Y. 1933.
Sanitas Rubber Products Corp. N. Y. 1934.
Sanitation Corp. Del. 1935.
Sanitation Engineering Corp. Del. 1934.
Sanitation & Supply Co., Inc. N. Y. 1934.
Sanitation Utilities Corp. Del. 1935.
Sanitene Corp. Del. 1936.
Sanitice Corporation. N. Y. 1934.
Sanitogeno Co. Inc., The. N. Y. 1933.
Sanivac Hydraulic Vacuum Corp. Ltd. Del. 1934.
Sani Wash Laundry Corp. Mass. 1935.
Sanjac Realty Corp. N. Y. 1935.
San-Jame Art Corp. N. Y. 1935.
Sanjoan Investment Co., Inc. N. J. 1936.
San Joaquin Agricultural Corp. First 6% bonds due 1927 have a decree value.
San Joaquin Finance Corp. Del. 1937.
San Joaquin Mining Co. (Ariz.) Worthless.
San Joaquin Valley Farm Lands Co. The Bank of America National Trust & Savings Bank of Los Angeles, Calif. made a distribution on the First Cons. 7% bonds due 1923-31.
Sanjor Corp. N. Y. 1934.
San Jose Cement Co., Ltd. Del. 1936.
San José Importing Co. Inc. N. Y. 1934.
San Jose Oil Co. Del. 1935.
San Jose Pickle Company, Inc. N. Y. 1935.
San Jose Water Works. The 6% Cumulative Preferred $25. par stock was called for payment on March 1, 1937, at 110 plus accrued interest to March 1, 1937, payable at the Bank of America National Trust & Savings Association, San Francisco, Calif. There are some shares outstanding that have not been presented for payment.
San Juan Hotel Corp. Incorporated in Delaware and is no longer in existence having filed dissolution proceedings on Dec. 5. 1931. The last report filed in 1930 showed that the company had offices at 1 Broadway, N. Y. C. President, Charles E. Dunlap, 1 Broadway, N. Y. C.; Vice Pres., Franklin D. Mooney, 25 Bdwy., N. Y. C. Mr. Dunlap's office

Name State Date Charter Forfeited

informed us on Dec. 17, 1936 that when the company liquidated the bondholders were not paid in full, leaving no equity for the capital stock which is without value.

San Juan Oil & Gas Company. Oregon 1938.

San Juan Smelting & Refining Co. Dissolved. Formerly a subsidiary of American Smelting & Refining Co.

San Juan Sugar Co. Acq. by La Francia Sugar Co.

San Juan Timber Company. The San Juan Timber Company is located at 68 William Street, New York City in care of Howard O. Wood. According to reports the company owns considerable timber that has no market value. Mr. Wood informed us that the company has no money and can find no purchasers for the timber. The company has not paid any taxes for six months and according to reports the company does not intend to pay any. The officers are satisfied to lose the timber rather than be burdened with a lot of taxes. In view of the above, we believe the notes have only a nominal value and the stock was worthless as of April 15, 1932.

San Jude Mining Corporation. Del. 1937.

San-Kee Lock Corp. N. Y. 1935.

San-Knit-Ary Textile Mills, Inc. N. J. 1937.

Sanlif Realty Corp. N. Y. 1934.

Sanlo Manufacturing Co., Inc. N. Y. 1934.

Sanmalo Co., Inc. N. J. 1937.

Sanman Restaurant, Inc. N. Y. 1935.

San-Mar Millinery Stores Corp. N. Y. 1935.

Sanna Cheese Company, Inc. N. Y. 1935.

Sanna Dairy Products Co. N. J. 1934.

Sannat, Inc. N. Y. 1934.

Sannella, Nicholas, & Son, Inc. Mass. 1933.

Sanni Amphibian Vehicle Corp. N. Y. 1935.

San-O-Kay Products, Inc. Ore. 1936.

Sano Laboratories, Inc. N. J. 1936.

Sano Products Company, Inc. N. Y. 1935.

San Pedro Amusement Corp. N. Y. 1935.

San Pedro Gold Mining Company. Company was incorporated in Colorado on June 21, 1902. Capital stock authorized $5,000,000, outstanding $4,600,000. par $1. Property described as consisting of 500 acres in Ouray County, Colorado. In 1907, company reported an office at Ourway, Colorado, and also at 79 Wall Street, New York City. Last known officers—L. A. May, president; Charles B. Burt. secretary and treasurer. Many years ago this stock sold on the New York Curb and as of June, 1907, sold at 11 cents a share. On September 9, 1922. 3,000 shares sold at auction in Philadelphia for $2. the lot and on September 27, 1915, the company was declared defunct and inoperative and the stock worthless. We do not consider this stock of any value.

San Pedro, Los Angeles & Utah Railroad. Value of bonds Nos. 36 and 37. Our records disclose that this road was organized in 1887 and in 1888 changed its name to the Pasadena Railroad. The property of the latter was sold at sheriff's sale about 1892 for $300. The bonds are without value.

San-Pro-Tex Co., The. Del. 1936.

San Rafael El Grande Mining Company (Me.) Organized in 1903 and lost its charter in 1915.We found no value to the stock.

San Ramon Mining & Milling Company. Incorporated in Arizona on July 22, 1905 and has failed to file reports since 1926. The company's charter expired by limitation in 1930. We found no record of this company's operations, and are inclined to believe that the shares have no value. However, we will be glad to check further if your certificate discloses where the company's property was located.

Sanran Coal & Ice Company, Inc. N. Y. 1935.

San Remo Garage Corp. N. Y. 1935.

San Remo Importing Company, Inc. N. Y. 1935.

San Reno Copper Mining Company. A spectral corporation organized in West Virginia as the astral body of the Copper Belle Mining Company with a capital of $300,000, later increased to $2,000,000 without the knowledge or consent of the shareholders, which once had, or was supposed to have had, some sort of a claim to three claims of some sort, in the Dragoon Mountains Cochise County, Arizona. In 1908 the company was reported dead, and merely a ghost when in existence. Formerly haunted Gleeson, Cochise County, Arizona. We believe the shares are worthless.

Sanrone Corporation. N. J. 1935.

Sanrose Jewelry Co., Inc. N. J. 1935.

Sanross Clothes, Inc. N. Y. 1935.

Name State Date Charter Forfeited

San Sebastian Development Corp. Value of Land Ownership Cfts. Incorporated in Florida and was located at West Palm Beach, Florida. Mr. J. G. Pembleton, attorney, and former Sec'y of the company, now (1925) located at 165 Broadway, N. Y. C., informed us that the company has been dormant for about five years, having lost practically all of its property through foreclosure. The property that the company may hold title to at this time will eventually be sold for taxes, if it has not already been sold. The land ownership cfts. are considered worthless, for the reason that the accrued taxes on the property that the company may hold title to at this time exceeds the present saleable value of said property. Therefore, we believe the land ownership cfts. are without value. (3/14/1935.)

Sans Souci Holding Corp. N. Y. 1934.

Sansaw Productions, Inc. N. Y. 1934.

Sanshaw Management Corp. N. Y. 1935.

Sanshaw National Holding Corp. Del. 1934.

Sansone, A. J., Inc. Mass. 1935.

San-Souci Corp. N. Y. 1935.

Sant Elia A Pianisi Corp. N. J. 1934.

Santa Ana Sugar Co. The City Bank Farmers Trust Company, New York City, made a distribution of $102.033 in cash and 25 shares of stock of the West Indies Sugar Corporation on each $1000. deposited bond.

Santa Barbara Securities Co. Del. 1935.

Santa Cecilia Sugar Corporation. The First Mortgage bonds have a liquidating value of $185.91 per $1000. unstamped bond at the Irving Trust Company, New York City. The First & Ref. bonds are worthless. Depositing bondholders received securities of the Ingenio Santa Cecilia, S. A.

Santa Clara Oil Co. of Texas. Merged with Wellington Oil Co. 2,000 shares of Santa Clara to receive 375,000 shares of Wellington.

Santa Claus Thrifties Company, Inc. N. Y. 1935.

Santa Cruz Importing Corp. N. Y. 1935.

Santa Dorotea Estates, Inc. Del. 1937.

Santa Emilia Copper Company. Incorporated in Delaware September 28, 1899 with a capital of $1,000,000, and had an office at 60 Wall Street, New York City. The company's property consisted of 83 acres in the Tacambaro district. Officers—John A. Kennedy, president; Albert J. Peyton, vice-president. A report in 1907 stated that the mines had not shown ore in payable quantities, but the management was said to consider the situation encouraging. In 1911 it was reported that this company was controlled by the same people that promoted the Natividad Mining and the Dona Louisa Copper & Gold Mining Company, which were swindles, and apparently this company is but little better, at last accounts the company was reported idle and presumably moribund. We believe the shares are worthless.

Santa Fe Electrical Company, Inc. N. Y. 1935.

Santa Fe Gold & Copper Mining Co. Incorporated in New Jersey on January 21, 1899 and lost its charter in 1921. The charter was reinstated in 1922 and is located at 1 Exchange Place, Jersey City, N. J. Mr. Herman Osendorf, President of the Company, informed us on July 13, 1937, that the company is now being operated by a Trustee in Bankruptcy appointed in April by the U. S. District Court for the Southern District of New York. The outlook at present is not encouraging. In view of the above we believe the shares have only a problematical value.

Santa Fe Mining, Milling & Smelting Co. Incorporated in Colorado and expired by limitation on Nov. 9, 1921 and has not been renewed. We made a thorough search of our mining records back to 1903 and found no record of this company's operations. It is our opinion therefore that the company never progressed beyond the development stage and that the shares are without value as of July 10, 1934.

Santa Fe Mountain Gold Mines Co. Ariz. 1928.

Santa Fe Royal Oil Co. Del. 1934.

Santa Fe Trails Stages, Inc. (Ariz.) Kansas 1937.

Santa-Gasserr, Inc. N. Y. 1934.

Santa Monica Bay Telephone Co. Merged into Associated Telephone Co.

Santa Monica Company. N. J. 1935.

Santa Monica Sales Company. N. J. 1935.

Santa Rita Land & Cattle Co. Stock has a liquidating value of 85c per share.

Santa Rita Mining & Exporting Co. Incorporated in New York in 1907 and was located at 16 Exchange Place, N. Y. C. President, James W. Bradin; Secretary, Harry S. Stallknecht. In 1912 the company was reported out of business. Mr. J. W. Bradin, 50 Church St., N. Y. C., informed us that the enterprise was successful for a year or so when the

Name State Date Charter Forfeited

returns became quite poor. The mine manager went crazy due to the tropical climate and the whole venture failed. The shares in our opinion have no value.

Santa Rita Pharmacy. N. J. 1937.

Santa Rita Silver Mining Co. of Nevada. Incorporated in New York and was dissolved by Proclamation of the Governor. We found no value to the stock and therefore believe the shares are without value.

Santa Rosa Fisheries Syndicate. Reported to have been incorporated in Florida, but it appears that the company never completed its organization. The following is an article reported by the Financial World several years ago. "Investors should be aware that syndicates before they can properly claim profits must first be certain they will make the grade, otherwise their calculations are in no different class than the oil promoter who figures his earnings on a percentage basis of production which he has not, but gambles on getting. This financial truism is laid down here for the benefit of some of our upstate subscribers who have been approached by a New Yorker who is selling units in the Santa Rosa Fisheries Corp. syndicate with the understanding that they are to be exchanged for five shares of stock for each unit dollar value. So far as we can judge the concern must still go fishing for its fish to make the profits that will express themselves in the stock. Until then it is as much an outside speculation as is most anything in an infantile stage. We are not much impressed with this promoter's claim that others in the business have made as much as 100% profit per annum. Most of these enterprises which have been recently promoted from a public investment standpoint have turned out frosts." It would appear that the shares are without value.

Santa Rosa Gold Mining Co. Incorporated Wyoming and lost its charter in 1927. The company never filed a report.

Santa Rosa Vineyards Company, Inc. N. Y. 1935.

Santander Co-operative Apartments. N. J. 1934.

Santander Navigation Corporation. Value of 500 shares of capital stock. Incorporated under the laws of Delaware and is in existence with offices at 17 Battery Place, New York City. A letter addressed to the company at 17 Battery Place, New York City regarding its status as of March 7, 1935 was answered by the Colombian Steamship Company of the same address as follows: "There have been no offers on the shares for more than three years. The company has been inoperative and believe that the mortgage indetedness of the company would eliminate any value as far as the shares of the company are concerned." In view of the above, I submit only a nominal value for the shares as of March 7 1935.

Sante Fe Gold & Copper Mining Co. Inc. N. J. Charter forfeited 1921. Reinstated 1922.

Santebar Realty, Inc. N. Y. 1934.

San Teresa, Inc. N. J. 1934.

Santiago Brewing Co. The 6% bonds due Oct. 1, 1921, received 50% of their face value from Lawrence Turnure & Co.

Santiam Electric Co. Ore. 1936.

Santiam Mills & Timber Co., Inc. Ore. 1935.

Santina Movers, Packers & Shippers, Inc. N. Y. 1935.

Santini, Frank. Moving Company, Inc. N. Y. 1935

Santley & Barter, Inc. N. Y. 1934.

Santo Construction Corp. N. Y. 1935.

Santolucito, Thomas F., Inc. Mass. 1935.

Santora, Frank, Inc. N. Y. 1935.

Santorini Importing Co., Inc. Del. 1934.

Santoro, Albert, Inc. N. Y. 1935.

Santoro & Di Raffaele Corp., Inc. N. Y. 1935.

Santoro Plaster Corp. N. Y. 1935.

Santoro Realty Corporation. N. Y. 1933.

Santos Cigar Company, Inc. N. Y. 1935.

San Toy Mining Company. Incorporated in Maine and according to their 1937 annual report, the following are listed as officers: President, L. A. McKee, 34th & Smallman St., Pittsburgh, Pa.; Treasurer, Joseph H. Bialas, 2610 Grant Bldg., Pittsburgh, Pa.

Santrey Milk Company, Inc. N. Y. 1935.

Sanvage, Ltd. Del. 1936.

Sanz, J., Inc. N. Y. 1934.

Sanzeri & Sons, Inc. N. Y. 1934.

Sanzo & Lo Balbo, Inc. N. Y. 1935.

Sanzo & Busch, Inc. N. Y. 1933.

Sa-Pen, Inc. Del. 1936.

Saperstein & Dalaimo, Inc. N. Y. 1933.

Saphes, Inc. N. Y. 1935.

Saplenza, James C., Inc. N. J. 1937.

Name State Date Charter Forfeited

Sapontzis & Smolen, Inc. N. Y. 1934.

Sappenfield, Del, Inc. N. Y. 1935.

Sapper, Charles H., Co., Inc. Va. 1936.

Sapphire Hat Company, Inc. N. Y. 1935.

Sapphires of India Corporation. N. Y. 1933.

Sapp's Inc. Idaho 1935.

Saprolite Gold Mining Co. Del. 1934.

Sapsowitz Bros., Inc. N. Y. 1935.

Sar Holding Corp. N. Y. 1935.

Sara-Dave Dress Shop, Inc. N. Y. 1935.

Sara-Fay Shops, Inc. N. Y. 1935.

Sara Realty Corp. N. J. 1934.

Saraball Realty Company, Inc. N. Y. 1935.

Saracena Corp. N. Y. 1935.

Sarado Holding Co. Inc. N. Y. 1933.

Saraleb Holding Corp. N. Y. 1934.

Saraline Realty & Decorating Company, Inc. Mass. 1937.

Saran Cafeteria, Inc. N. Y. 1933.

Saran Operating Corp. N. Y. 1934.

Saranac Architectural Corporation. N. Y. 1933.

Saranac Engineering Co., Inc. N. Y. 1934.

Saranac Lake Carnival Assn., Inc. N. Y. 1935.

Saranac Lake Hotel Corp. N. Y. 1935.

Saranac Pulp & Paper Company, Inc. N. Y. 1935.

Saranac River Power Co. The Central Hanover Bank & Trust Company of New York City, made a distribution of $430. on each $1000. First 6% Series A bond due 1948. The Citizens Bank & Trust Co. of Utica, N. Y., paid $430. on each $1000. First 7% bond due 1938.

Saranac Watch Co., Inc. N. Y. 1934.

Saranac Water Works Co. N. Y. 1933.

Sarane Building Corp. N. Y. 1934.

Sarantos Restaurant Corp. N. Y. 1935.

Sarasone Screen Co. Mass. 1934.

Sarasota Fruit Products Co. Del. 1934.

Sarasota Hotel Corp. N. Y. 1934.

Sarasota Terrace Hotel. Located at Sarasota, Florida. Interest on these bonds has been in default for some time. In September, 1927 the Bondholders' Protective Committee requested that the 1st 7s due on March 10, 1927 should be deposited with the Fulton National Bank at Atlanta, Georgia, Depository, at once, so that necessary action for protection of holders could be taken. The Trustee for this issue is J. B. Wheat, Atlanta, Ga. On August 25, 1929 H. D. Knox & Company of 11 Broadway, N. Y. C., quoted these bonds at 8 bid 15 asked.

Sarat Stores, Inc. N. J. 1935.

Saratoga Arms Corp. N. Y. 1934.

Saratoga Bakery Corp. N. Y. 1935.

Saratoga Billiard Academy, Inc. N. Y. 1935.

Saratoga Catering Co., Inc. N. Y. 1934.

Saratoga Coffee Shop, Inc. N. Y. 1934.

Saratoga Gas, Electric Light & Power Co. The First Mortgage 5% bonds dated 1897 have a liquidating value of $1,174.84 per $1000. bond. Collect from the New York Trust Company, New York City. Another report stated that the Chase National Bank, acted as paying agent.

Saratoga Handicap Co., Inc. N. J. 1937.

Saratoga Hardware Company, Inc. N. Y. 1935.

Saratoga Holding Corp. N. Y. 1934.

Saratoga Merchants Credit Assn., Inc. N. Y. 1934.

Saratoga, Motors, Inc. N. Y. 1934.

Saratoga Realty Company. N. J. 1935.

Saratoga Springs Mineral Waters Corp. N. Y. 1935.

Saratoga Sulphur Baths, Inc. N. Y. 1935.

Saratoga Sulphur & Mud Institute, Inc. N. Y. 1935.

Saratoga Trading Corp. N. Y. 1935.

Saratoga Vichy Spring Company. Capital Stock. The above named company is located in Saratoga Springs, New York and we were advised by them that $200 per share was a fair price for the stock as of March 6, 1929.

Saratoga Wall Paper Company, Inc. N. Y. 1935

Saratsky & Buxer, Inc. N. Y. 1935.

Saraydar Bros., Inc. N. J. 1937.

Sarco Realty and Holding Co., Inc. N. Y. 1934.

Sareo Tea Rooms, Inc. N. Y. 1935.

Sardinas, Donald, & Co., Inc. N. Y. 1934.

Sardinian Touring Co. Inc. Del. 1934.

Sardone & Lugs Rug Co., Inc. N. Y. 1934.

Sardunia Realty Corp. N. J. 1934.

Sardunia Realty Corp. N. Y. 1935.

Sarella Restaurant Corp. N. Y. 1935.

Saretsky & Company, Inc. N. Y. 1935.

Sarfay Realty Corporation. N. Y. 1933.

Sarg Tony,-H. M. Dawley, Inc. N. Y. 1935.

Sargeant, H. B., Corp. N. Y. 1934.

Sargent-Baker, Inc. N. Y. 1935.

Sargent, Denn D., Co. Inc. Mass. 1933.

Sargent, Geo. F., Company. N. Y. 1935.

Sargent, H. J., & Co. N. J. 1934.

Name State Date Charter Forfeited

Sargent Textile Co. Mass. 1935.
Sargent Utilities, Inc. N. J. 1935.
Sargold Flower Company, Inc. N. Y. 1935.
Sargood Realty Corp. N. Y. 1934.
Sarg's, Tony, Workshops, Inc. N. J. 1935.
Sarian Scarf Block, Inc. N. Y. 1935.
Sark Cafeteria, Inc. N. Y. 1935.
Sar-Knit Corp. N. Y. 1935.
Sarles, John L., Grocery, Inc. N. Y. 1935.
Sarley Publications, Inc. N. Y. 1933.
Sarmor Holding Corp. N. Y. 1935.
Sarnat Holding Corp. N. Y. 1935.
Sarner, C., & Company, Inc. N. Y. 1935.
Sarner & Horowitz, Inc. N. Y. 1933.
Sarner, J., & Company, Inc. N. Y. 1935.
Sarno, A., & Son Inc. N. Y. 1933.
Sarno Auto Supplies, Inc. N. Y. 1934.
Sarno Block Co., Inc. N. Y. 1934
Sarnoff-Irving Hat Stores Co. Mass. 1933.
Sarnoff-Irving Hat Stores, Inc. Del. 1936.
Sarnoff Irving Hat Stores, Inc. N. Y. 1935.
Sarnoff Irving Hat Stores, Inc. Va. 1936.
Sarnoff's Army & Navy Stores, Inc. N. Y. 1935.
Sarnov Italian Olive Oil Refining Co., Inc. N. Y. 1934.
Saroal Garage Corp. N. Y. 1934.
Sarokin, Jacob, Inc. N. Y. 1934.
Sarokin, M. O., Inc. N. J. 1937.
Sarook Rug Renovating Co., Inc. N Y. 1934.
Sarose Holding Corp. N. Y. 1934.
Sarouk Importing Company, Inc. N. Y. 1935.
Sarphy Fur Company, Inc. N. Y. 1935.
Sarra & Tucker Shoe Co. Mass. 1934.
Sarris, G. A., Realty Association, Inc. N. Y. 1934.
Sarrow Trading Company, Inc. N. Y. 1935.
Sarsal, Inc. N. Y. 1935.
Sartakoff, J. D., Corp. N. Y. 1933.
Sarti Bros. Inc. N. J. 1934.
Sartometer Distributing Corp. N. Y. 1935.
Saru Realty Co., Inc. N. J. 1936.
Saruya Engineering Co. Inc. N. Y. 1933.
Sarvinos & Dupler, Inc. N. Y. 1935.
Sarvis, Inc. N. Y. 1935.
Sarvis, Max R., Inc. Idaho 1936.
Sarzin, Charlotte, Inc. N. Y. 1935.
Sasa Realty Corp. N. Y. 1934.
Sasco Corp. N. Y. 1935.
Saseen, Bertha, Inc. N. J. 1935.
Sash-Morgenstern & Fiedler, Inc. N. Y. 1935.
Sasiene Devries Corp. N. Y. 1935.
Saskatoon Fur Mfg., Corp. N. Y. 1935.
Sasser Manufacturing Company, Inc. Md. 1937.
Sasso Art Cement Co. Inc. N. Y. 1934.
Satanov, Louis, Real Estate and Mortgage Corp. N. J. 1935.
Saterson, Nicholas, Inc. N. Y. 1935.
Satin Electric Corp. Mass. 1933.
Satinglass Co., Inc. N. Y. 1934.
Satiniac Co., Inc. N. Y. 1934.
Satirists, Inc. N. Y. 1935.
Satisfaction Products, Inc. Del. 1937.
Satisfactory Construction Co. Inc. N. J. 1934.
Sativel Holding Corp. N. J. 1937.
Satsuma Art Shoppe, Inc. N. Y. 1935.
Satsumaland, Inc. Del. 1934.
Satter, Henry, Inc. N. Y. 1934.
Satter & Vernon, Inc. N. Y. 1934.
Satterthwait, Walter J., Inc. N. J. 1934.
Satterlee Radio, Inc. N. Y. 1935.
Satterwhite & Cady Co. Ore. 1935.
Sattler-Brand Corp. N. Y. 1935.
Satuco Products Co. Del. 1936.
Satuloff, Nathan H., Inc. N. Y. 1935.
Saturn Oil Co. Del. 1934.
Saturen's Kiddie Shop, Inc. N. J. 1937.
Satz & Boxer, Inc. N. Y. 1935.
Satz Radio & Electric Co. Inc. N. Y. 1934.
Saubin Realty Company, Inc. N. Y. 1935.
Sauchelli, Franeesco K., Inc. N. Y. 1935.
Sauer, A., & Company, Inc. N. Y. 1935.
Sauer & Stotter Corp. N. Y. 1934.
Sauerkraut, G. & W., Co. Inc. Del. 1934.
Sauganash Investment Co. Del. 1934.
Saugus Excavating Co. Inc. Mass. 1933.
Saugus Racing Association, Inc. Mass. 1936.
Saugus Spring Water Co. Mass. 1934.
Saugus Theatre, Inc. Mass. 1933.
Saul Bernie, Inc. N. Y. 1934.
Saul-Ft. Wayne Corp. N. Y. 1935.
Saul Garment Co., Inc. N. Y. 1934.
Saul-Gloversville Corp. N. Y. 1935.
Saul, Herman, Inc. N. Y. 1935.
Saul Jewelry Co., Inc. N. Y. 1934.
Saul, Marcus, Inc. N. Y. 1934.
Saul, Marcus, Inc. Mr. Marcus Saul, located at 450 Seventh Avenue, New York City, informed us on April 18, 1938, that the assets of this company were sold at receivership sale in 1928, at which time the capital stock was wiped out.
Saul Producing Company, Inc. N. Y. 1935.
Saul & Rothmiller, Inc. N. Y. 1935.
Saulino, F., Inc. N. Y. 1935.
Saulka Realty Corp. N. Y. 1935.
Saul's Apparel Shops, Inc. N. Y. 1935.
Saul's Auto Equipment Company, Inc. N. Y. 1935.
Saul's Haberdashery, Inc. N. Y. 1935.
Saul's Lunch Company. N. J. 1935.
Saul's Nuttery, Inc. N. Y. 1935.
Saul's Son, Inc. N. Y. 1935.
Saulsberry Co., Inc. N. J. 1935.
Sault's Garage, Inc. N. Y. 1934.
Saumenig Realty Co. Md. 1935.
Saunders, Block and Bryce, Inc. N. Y. 1934.
Saunders Brothers. Me. 1933.
Saunders Bros. Bottling Works, Inc. N. J. 1937.
Saunders, Clarence, Pacific Stores, Inc. (Del.) Incorporated 1928 and filed its last report in 1929. The company lost its charter on April 1, 1933. Pres., Clarence Saunders, Memphis, Tenn.; Vice Pres., N. R. Feltes, Chicago, Ill.; Secretary, Lee Saunders, Memphis, Tenn.; Treasurer, W. Tomlinson, Memphis, Tenn.
Saunders Corp. N. Y. 1934.
Saunders-Cropper, Inc. Va. 1937.
Saunders Drive It Yourself Co. Inc. Del. 1934.
Saunders Electric Appliance Co., Inc. N. Y. 1934.
Saunders Fly It Yourself System, Inc. Del. 1934.
Saunders Index, Inc. N. Y. 1933.
Saunders, Lewis E., Inc. N. Y. 1935.
Saunders, Philip J. & Co. We made a search of the Certified List of Domestic and Foreign Corporations of the State of Illinois from 1922 to 1936 and found no record of the above company.
Saunders System Baltimore Co. Del. 1934.
Saunders System Cedar Rapids Co. Del. 1934.
Saunders System Colorado Springs Co. Del. 1934.
Saunders System Houston Co. Del. 1934.
Saunders System Illinois Co. Del. 1934.
Saunders System, Inc. N. J. 1936.
Saunders System Iowa Co. Del. 1934.
Saunders System Kansas City Co. Del. 1934.
Saunders System Ohio Co. Del. 1934.
Saunders System Oklahoma City Co. Del. 1934.
Saunders System Richmond Co. Del. 1934.
Saunders System Rockford Co. Del. 1934.
Saunders System Southern Co. Del. 1934.
Saunders System Tulsa Co. Del. 1934.
Saunders System Wichita Co. Del. 1934.
Saunders & Taylor Bldg. Co., Minot. N. D. 1935.
Saunders, W. G., Co. Md. 1935.
Saunders, W. H., Inc. Va. 1936.
Saunter Catering Cmpany, Inc. N. Y. 1935.
Saunter Inn, Inc. N. Y. 1935.
Sauquoit Valley Water Co. N. Y. 1933.
Saur Realtors Corp. N. Y. 1935.
Saurer Service Inc. N. Y. 1934.
Sausage Specialties, Inc. N. J. 1934.
Sause, Edward J. and Frank A., Inc. N. Y. 1935.
Sauter, August, Inc. N. Y. 1935.
Sauter-Bugglin Radio and Music Shop, Inc. Del. 1934.
Sauterne Grape Juice Company, Inc. N. Y. 1935.
Savage Boat Co., Ltd. Mass. 1935.
Savage, Bob, One Stop Service Inc. Va. 1936.
Savage and Christin, Inc. N. Y. 1935.
Savage Fire Brick Company. Value of C/D issued by Cambria Trust Co. The Cambria Trust Company changed its name to the United States Trust Co., of Johnstown. This institution was absorbed by the Johnstown Trust Company now known as Johnstown Bank & Trust Co. The Johnstown Bank & Trust Co. informed us that the above certificate is without value. (1935.)
Savage Gold & Silver Mining Co. Consolidated to form Consolidated Gold & Savage Mining Co.
Savage Holding Co. N. J. 1934.
Savage, McDonald & Neri. N. J. 1935.
Savage Oil & Gas Company. Incorporated under the laws of the State of Oklahoma and lost its corporate existence in 1923. We searched our records of all producing oil companies and those in the process of development for many years previous to 1923 and found no record of this company. It is our opinion that the company leased some property and having failed to strike oil, went out of business. It is our opinion that the shares are without value.
Savage, Rolnick & Walker, Inc. N. Y. 1935.
Savages Under the Skin, Inc. N. Y. 1934.
Savannah & Atlanta Ry. Co. Incorporated in 1915 in Georgia and went into receivers' hands in 1921. On

Name State Date Charter Forfeited

June 2, 1930 the property was ordered sold, but has been postponed from time to time. In the reorganization plan the first mortgage bondholders of the subject company and the Brinson Ry. Company will only receive stock in the new company for their bonds. There will be no provision for the capital stock, which in our opinion is absolutely worthless. (1934.)

Savannah & Atlanta Railway Co. Del. 1937.

Savannah, Florida & Western R. R. This road was sold to the Atlantic Coast R. R. Holders of preferred stock received 50% of the par value of their stock in common stock of the Atlantic Company. The common stockholders received 25% of the par value of their stock in new common stock.

Savannah Food Products Co., Inc. Mass. 1935.

Savannah Foundation Co. Del. 1934.

Savannah Holding Corporation. N. Y. 1933.

Savannah Lunch Rooms, Inc. N. Y. 1935.

Savannah Manufacturing Co., Inc. Mass. 1936.

Savannah River Lumber Co. Adjudicated bankrupt on Nov. 2, 1931. Trustee in bankruptcy, W. E. Dunham of Savannah, Ga., informed us on Sept. 13, 1934, that the operation of the company under trusteeship has not shown any profits and as far as he can state now he doubts seriously if anything can be salvaged on the stock.

Savannah River Lumber Company. The Savannah River Lumber Corporation, located at Savannah, Ga., informed us on April 5, 1937 as follows: "We have your letter of April 2, asking for a report on the present status of the Savannah River Lumber Company, and we wish to advise you that the Savannah River Lumber Company was adjudicated a bankrupt on November 2, 1931." "On July 28, 1936, the Company's assets were purchased by the creditors and a reorganization effected. The claims of the creditors amounted to approximately four times the admitted assets of the bankrupt and the status of the old Company's affairs was such that both the Preferred and Common stock were worthless. As a result, neither the preferred or common stockholders were represented in the reorganized company."

Savannah & Southern Packing Corp. Del. 1935.

Savannah and Statesboro Railway Company. The Maryland Trust Company of Baltimore, Md., holds funds to make distributions from proceeds of foreclosure sale on the First Mortgage 5% Fifty Year Gold Bonds due Jan. 1, 1953 as follows: First Distribution $32.46 per $1000. bond; Second and Final Distribution $14.56 per $1000. bond.

Savannah, Thunderbolt & Isle of Hope Ry. First & Ref. 4% mortgage bonds Series D have an exchange or liquidating value.

Savannah Thunderbolt & Isle of Hope Ry. The First and Ref. 4% bonds Series D of the Savannah Electric & Power Company were at one time exchangeable for the 4% bonds of this company par for par.

Savarese Bros., Inc. N. Y. 1935.

Savarese Creamery, Inc. Mass. 1934.

Savarese Luncheonette Inc. Del. 1935.

Savarino and Vialonga Construction Co., Inc. N. Y. 1934.

Savasort Corp. Del. 1936.

Save All Pie Plate Company, Inc. N. Y. 1935.

Save-Coal Sifter Corp. N. Y. 1935.

Save Dress Co., Inc. N. Y. 1934.

Save Electric Corporation. N. Y. 1933.

Save Electric Products Inc. Del. 1934.

Save-Lite Sign Corp. N. Y. 1935.

Save-On Ladies Shop, Inc. N. Y. 1935.

Save-the-Odd-Cents System, Inc. Del. 1937.

Savel Restaurant, Inc. N. J. 1937.

Saverno Products Co. Inc. N. Y. 1933.

Savers Thrift System, Inc. N. J. 1936.

Savetsky, Sheftman and Co., Inc. N. Y. 1934.

Savidge & Reed Co. Inc. N. Y. 1933.

Saviet Electrical Equipment Corp. N. J. 1936.

Saville Tract, Inc. N. Y. 1934.

Savin Produce Corp. N. Y. 1934.

Savina Building Corp. N. Y. 1934.

Savinar Investment Company. Oregon 1937.

Savinelli Holding Corp. N. Y. 1935.

Saving Sales Service, Inc. N. Y. 1934.

Savings Holding Co. N. J. 1935.

Savings Investment Co. Del. 1934.

Savitt Chain Stores, Inc. N. J. 1934.

Savitz, A. I., Company, Inc. Mass. 1937.

Savo Baking Co. Inc. Mass. 1933.

Savoie Embroidery Co. Inc. N. Y. 1934.

Savoie Rubber Manufacturing Company, Inc. N. J. 1935.

Savon Clothes, Inc. Del. 1934.

Savon Dress Shoppe, Inc. N. J. 1935.

Savonal Corp. Del. 1937.

Savor Realty Company. N. J. 1935.

Savour Inc. N. Y. 1933.

Savoy Amusement Company. Mass. 1937.

Savoy Cafe, Inc. Ore. 1936.

Savoy Dress Co., Inc. N. Y. 1934.

Savoy Engineering Company. N. J. 1935.

Savoy Engineering Corp. Del. 1937.

Savoy Food Corp. N. Y. 1935.

Savoy Furniture Company, Inc. N. Y. 1935.

Savoy Hall Ass'n, Inc. N. J. 1937.

Savoy Hat Frame Co. Inc. N. Y. 1933.

Savoy Hosiery Shops, Inc. N. Y. 1935.

Savoy Lighting Fixture Company, Inc. N. Y. 1935.

Savoy, Lucille, Inc. N. Y. 1935.

Savoy-Plaza Corp. Richard G. Babage, President of the Savoy Plaza, Inc., announced Jan. 19, 1937 that the plan of reorganization for the Savoy Plaza Corp., as amended on Aug. 6, 1936, had been completed. New securities were issued by the Commercial National Bank & Trust Co., N. Y. C. (1937)

Savoy Plaza Frocks, Inc. N. Y. 1934.

Savoy Plumbing and Heating Corp. N. Y. 1934.

Savoy Products, Inc. Mass. 1933.

Savoy Restaurant & Catering Co. Inc. Del. 1934.

Savoy Sand Co. Mass. 1933.

Savoy Shoe Shop, Inc. N. Y. 1935.

Savoy Trust Company, New York City, 1904. Merged with the Broadway Trust Company, January 3, 1912.

Savoy Valet Service, Inc. N. Y. 1935.

Savutime Sales Corp. N. J. 1934.

Sawa Realty Corp. N. Y. 1934.

Sawaco Co. N. J. 1936.

Saward's Journal Inc. N. Y. 1933.

Sawdust Delivery Company. Oregon 1938.

Sa-Win Hat Company, Inc. N. Y. 1935.

Sawtooth Tours & Hotels, Inc. Idaho 1935.

Sawyer Boot & Shoe Co. 8% Notes due 1923-38 have a decree value of 43% of their face value.

Sawyer Bros., Inc. Mass. 1936.

Sawyer Card & Paper Co., Inc. Mass. 1935.

Sawyer & Day, Inc. Mass. 1935.

Sawyer, Fiske & Spencer, Inc. Mass. 1935.

Sawyer, Fiske & Spencer Securities, Inc. Mass. 1935.

Sawyer, H. F., & Son, Inc. Del. 1934.

Sawyer, P. A., & Company, Inc. N. Y. 1935.

Sawyer Products Co. Mass. 1935.

Sawyer System, Inc. Mass. 1936.

Sawyer-Walker Lumber Co., Inc. Va. 1936.

Sawyer's Market, Inc. Mass. 1933.

Saxe, Lewis, Inc. N. Y. 1934.

Saxe, R. L., Inc. N. J. 1935.

Saxe Realty and Construction Co. N. J. 1934.

Saxe Telephone Company. Oregon 1937.

Saxet Co. Name changed to Republic Gas Corp.

Saxon (Edwin R.), Inc. N. J. 1934.

Saxon Hat Corp. N. Y. 1934.

Saxon Printing Co., Inc. N. Y. 1934.

Saxon Radio Tube Co. Inc. N. J. 1934.

Saxon Realty Co. N. J. 1936.

Saxon Woods Corporation. Value of 9 shares of preferred and 9 shares of common stock. Incorporated in New York in 1924 and went into equity receivership in 1931. When this receivership was wound up neither the creditors nor the stockholders received anything. The situation of the company was the same at February 20, 1931. Mr. William F. Wund, an attorney located at 12 E. 41st St., N. Y. C., informed us that the stock had no value. (1931)

Saxony Knitting Co. The Seattle Trust & Savings Bank of Seattle, Wash., made a distribution on the 7% bonds due 1935.

Saxton Co., The. Mass. 1934.

Saxton (Edmund F.), Inc. Del. 1935.

Saxton-Gerard Co., Inc. N. Y. 1934.

Saxton Shale Brick & Tile Co. Del. 1934.

Saybee Bakery. N. J. 1934.

Sayble Garage Corp. N. Y. 1934.

Saybrook-Hillside Company, Inc. N. J. 1935.

Saybrook Holding Corp. N. J. 1937.

Sayers Pocahontas Coal Company. W. Va. 1937.

Saygood Milk & Cream Co., Inc. Incorporated in New Jersey on Feb. 21, 1928 and was located at 34 Newark St., Hoboken, N. J., and Samuel Goodman was agent for the company. The company lost its charter on Feb. 17, 1932. Mr. Harold S. Fleischer, the former attorney for the company, located at 1775 Broadway, N. Y. C., informed us on May 6, 1937, that the company went out of business about six months after incorporation at which time the company was insolvent. The shares apparently became worthless in 1928.

Sayles, A. L., & Sons Co. The First National Bank of Boston, Mass., informed us as follows on June 23, 1937: "The records of the American Trust Company, whom we succeeded, indicate that this Com-

Name State Date Charter Forfeited

pany started liquidating in 1924 and that the creditors received several liquidation payments from 1924 to 1929, but the assets of the Company were not sufficient to pay creditors in full and therefore we believe the capital stock of the Company has no value." "Possibly, if you wish, you could get further information by writing to Mr. Walter Tufts, % Worcester Bank & Trust Company, Worcester, Mass., as Mr. Tufts was Chairman of the Creditors' Committee."

Sayles, Albert L., 2nd, Land Co. R. I. 1935.
Sayles, P. D., Co. Inc. Md. 1934.
Saylesville Service Station, Inc. R. I. 1935.
Sayli's Parisian Beauty Salon, Inc. Mass. 1933.
Sayres Ernst, Inc. N. J. 1936.
Sayville Amusement Corp. N. Y. 1934.
Sayville Yachtsmen, Inc. N. Y. 1935.
Sayvoy Corp. of Amer. Del. 1935.
Sayvoyl Corp. of N. E. Mass. 1933.
Sbarbaro Silk Corp. N. Y. 1934.
Sbarge, L., & Sons, Inc. N. Y. 1935.
Sbeglia, Frank, & Co., Inc. N. Y. 1934.
Scadding, Ernest E., Inc. N. J. 1935.
Scadrons' Inc. Del. 1935.
Scaefer, Fred J., Co., Inc. Del. 1936.
Scala Holding Corp. N. Y. 1934.
Scale Repair Co., Inc. N. Y. 1934.
Scalera Bus Service, Inc. N. J. 1935.
Scalera, Louis, Inc. N. J. 1936.
Scales Gold Mining Company (Ohio). In 1929 the company paid a liquidating dividend of $6. per share. More were expected. We refer you to Hendson, Quail, McGraw & Morgan, lawyers, 1525 Guardian Bldg., Cleveland Ohio, for further information.
Scales & Lisner, Inc. N. Y. 1934.
Scaling Equipment Corporation. N. J. 1935.
Scammel-Water Garage Co., Inc. N. Y. 1934.
Scandia Resturant Co., Inc. N. Y. 1934.
Scandinavian Arms Restaurant Corp. N. Y. 1935.
Scandinavian Building Association of Dorchester. Mass. 1936.
Scandinavian Importing Co. Me. 1934.
Scandinavian Society Odin. Oregon 1938.
Scandinavian Trust Company, New York City, 1917. Taken over by the Liberty National Bank, 1920.
Scanlan-Wilson Furniture Co. Mass. 1933.
Scanlon Corp. N. Y. 1935.
Scanlon Furs, Inc. Mass. 1934.
Scanlon, James J., & Co., Inc. N. Y. 1934.
Scannell, John H., Inc. N. Y. 1934.
Scantlebury Development Corp. N. Y. 1934.
Scappoose Improvement Co. Ore. 1935.
Scappoose Planing Mills. Ore. 1936.
Scarane, J., Realty Corp. N. Y. 1934.
Scarane-Rosen Realty Corp. N. Y. 1934.
Scarboro Realty and Holding Company, Inc. N. J. 1935
Scarborough (Dale B.) Corp. Del. 1935.
Scarborough & Dotson, Inc. Va. 1936.
Scarborough, F. T., Co. Md. 1934.
Scargo Realty, Inc. Mass. 1936.
Scarsdale-Bronxville Corp. N. Y. 1935.
Scarsdale Cottage, Inc. N. Y. 1935.
Scarsdale-Post Road Corp. N. Y. 1934.
Scarsdell Apartments Corp. N. Y. 1934.
Scarves, David Bell, Inc. N. Y. 1935.
Scatafi Chemical Company, Inc. N. Y. 1935.
Scatchard-Hebard, Inc. N. J. 1935.
Scattergood-Smith Foundation, Inc. Del. 1935.
Scenic Airways, Inc. Idaho 1936.
Scenic Airways, Inc. N. J. 1934.
Scenic Club Sporting Grounds of America, Inc., Ltd. Del. 1936.
Scenic Golf Inc. Del. 1934.
Scenic Golf Operating Co. Inc. Del. 1934.
Sceniscope Company (Ill.) Chicago, Ill. Voluntary dissolution filed 1910.
Scentsight Advertising, Inc. N. Y. 1934.
Sceptre Mines & Mills Co. Inc. Colorado. Out of business 1926. No value found for stock.
Schachner Trading Corp. N. Y. 1934.
Schacht, G. A., Motor Truck Co. Name changed to Le Blond-Schacht Truck Co.
Schachter-Kay Style Garment Co., Inc. N. Y. 1934.
Schachter-Posner Corp. N. Y. 1934.
Schacter, J., Inc. N. Y. 1935.
Schade Purolator Co. Del. 1935.
Schadur & Gertzog, Inc. N. Y. 1934.
Schaefer (Chas.) Distributing Co., Inc. N. J. 1937.
Schaefer Chemical Corp., The. Del. 1936.
Schaefer China Co. Inc. Del. 1934.
Schaefer Development Co. N. J. 1934.
Schaefer Garage Corp. N. J. 1934.
Schaefer Shop, Inc. N. J. 1935.
Schaefer, Wm., and Co., Inc. N. J. 1936.

Name State Date Charter Forfeited

Schaefers Holding Co. Ore. 1935.
Schaefer's Inc. N. J. 1934.
Schaeffer Bros., Inc. N. Y. 1934.
Schafer Ball Bearings Co. Inc. Incorporated in New York on May 18, 1916 and was located at 1790 Broadway, N. Y. C. The following were the last known officers and directors: President and Director, Christiane Barthel; Secretary and Director, Frank P. Lyons; Director, Martha Daly. In 1917 the company was reported out of business. Christiane Barthel is now located at 135 W. 87th St., N. Y. C. Mr. Frank P. Lyons is now a painter, located at 152 42nd St., N. Y. C. His office informed us that the stock of the company has no value whatsoever. Therefore we submit the common shares as worthless as of Oct. 26, 1934.
Schafer & Hanke Co. N. J. 1937.
Schaffer, D. S., Plastering Company. Md. 1937.
Schaffer & Hogan, Inc. N. Y. 1935.
Schaffer-Israel Embroidery Co., Inc. N. Y. 1934.
Schaffer (John Sparr) & Co. Del. 1935.
Schaffer, Max, Inc. N. Y. 1934.
Schaffer, Samuel, Inc. N. Y. 1935.
Schaffer Trucking Corp. N. J. 1936.
Schaffhauser Brewing Corp. Del. 1937.
Schaffner & Keicher, Inc. N. J. 1935.
Schaftel's Fur Shoppe, Inc. Mass. 1934.
Schaivetz, Harry, Inc. N. Y. 1934.
Schalex, Inc. N. Y. 1935.
Schall-Crouch Auto Co. Md. 1935.
Schall Wolpin Corporation. N. Y. 1933.
Schalm, Paul, Inc. N. Y. 1934.
Schanck Co. Inc. N. J. 1934.
Schane, Inc. N. J. 1936.
Schane & Murphy, Inc. N. Y. 1935.
Schankman, M., Inc. N. Y. 1934.
Schanne Garage, Inc. N. Y. 1935.
Schapira, Max, Company, Inc. N. Y. 1935.
Schapiro, Max, Leather Goods, Inc. N. Y. 1935.
Schapiro & Stampler Dairy Restaurant Inc. N. Y. 1934.
Schapiro Textile Exchange, Inc. N. J. 1935.
Scharer Bakeries, Inc. N. Y. 1934.
Scharf & Company, Inc. N. Y. 1935.
Scharfad Operating Corp. N. Y. 1935.
Scharfberg Realty Corp. N. Y. 1935.
Scharfstein, Joseph, Inc. N. Y. 1935.
Scharin Millinery Company, Inc. N. Y. 1935.
Scharley's Cleaners & Dyers, Inc. N. Y. 1935.
Scharo, Inc. N. Y. 1935.
Scharp & Zimmerman Corp. N. Y. 1934.
Schary Manor, Inc. N. J. 1935.
Schatten, Joseph, Estates, Inc. N. J. 1934.
Schattman, Steve, Inc. N. Y. 1935.
Schatz-Brau Brewing Co. Del. 1937.
Schatz Company, Inc. N. Y. 1935.
Schatz Importer, Inc. N. Y. 1933.
Schatz & Levine, Inc. N. Y. 1935.
Schatzberg Bros., Inc. N. Y. 1935.
Schatzberg Co., Inc. N. Y. 1934.
Schatzberg, N. & I., Inc. N. Y. 1935.
Schatzkin Trading Corp. N. Y. 1935.
Schauben Pleating & Button Company, Inc. N. Y. 1935.
Schaubs, Inc. Md. 1934.
Schauder Garage, Inc. N. Y. 1935.
Schauer and Tate Corp. N. Y. 1935.
Schauerte, H. J., Inc. N. Y. 1935.
Schaul, Felix Neckwear Co., Inc. Mass. 1936.
Schauman, A., & Sons, Inc. Md. 1936.
Schaunbam Hardware Company. N. J. 1935.
Schautz Bros., Inc. N. J. 1936.
Schear, J., Inc. N. Y. 1934.
Schechner, Morris, Company, Inc. N. Y. 1935.
Schechner's Restaurant. N. J. 1936.
Schechter, Ben, Inc. N. Y. 1935.
Schechter, Inc. N. J. 1937.
Schechter Investment Co. N. J. 1934.
Schechter, J. M., Inc. N. Y. 1935.
Schechter, M., Inc. N. Y. 1933.
Schechter, R., & J. Ellenberg, Inc. N. Y. 1935.
Schechter & Turk Inc. N. Y. 1934.
Schechtman & Aronowitz, Inc. N. Y. 1934.
Scheck, O., & Co. Del. 1934.
Schedko Corp. N. Y. 1935.
Schedko, W., Inc. N. Y. 1933.
Schedule & Technical Bureau, Inc. N. Y. 1934.
Scheer, Anna,-Rothenberg Company, Inc. N. Y. 1935.
Scheer & Fenton, Inc. N. Y. 1935.
Scheer, George, Inc. N. Y. 1935.
Scheer & Poser, Inc. N. Y. 1934.
Scheff Candy Co. N. J. 1937.
Scheffler's, Inc. Md. 1934.
Scheffres & Frank, Inc. N. Y. 1935.
Scheffres Furs, Inc. N. Y. 1935.

Name	State	Date Charter Forfeited
Scheflen, Edward S. & Co., Inc.	N. J.	1937.
Schegg & Hahn Company, Inc.	N. Y.	1935.
Scheid Engineering Corp.	N. Y.	1935.
Scheinberg Textile Corp.	N. Y.	1935.
Scheinblum, Sam, Building Corp.	N. Y.	1934.
Scheinfeldt, Inc.	Mass.	1933.
Scheinholtz & Silverman, Inc.	N. Y.	1935.
Scheinman, M. S., & Company, Inc.	N. Y.	1935.
Schein's Dress Shop, Inc.	N. Y.	1935.
Scheiwe Poultry Farms, Inc.	Del.	1936.
Scheld Bros. & Lohse, Inc.	N. Y.	1935.
Scheld, O. J., Inc.	N. J.	1935.
Schell, Frank P., Company, Inc.	N. Y.	1935.
Schellberg, John J., Inc.	Del.	1936.
Scheller, L., Inc.	N. Y.	1935.
Schelling-Busch, Inc.	Va.	1937.
Schemm, Peter, & Sons Brewing Co.	Del.	1937.
Schemmer, C & J, Inc.	N. Y.	1935.
Schenck, Charles A., Corp.	N. Y.	1935.
Schenck, H., Art Company, Inc.	N. Y.	1935.
Schenectady National Market, Inc.	N. Y.	1934.
Schenectady Parkway Garage Co., Inc.	N. Y.	1934.
Schenk and Schlichte, Inc.	N. J.	1936.
Schenk, William E., Jr., Inc.	N. J.	1935.
Schenker, D., Inc.	N. Y.	1934.
Schenker, Karol, Inc.	N. Y.	1935.
Schenkler Live Poultry Co., Inc.	N. Y.	1934.
Schenley Bridge Club, Inc.	Del.	1936.
Schenley Construction Co., Inc.	N. Y.	1934.
Schepis Building Co., Inc.	N. Y.	1934.
Schepmey Realty Co., Inc.	N. Y.	1934.
Schepps, Seaman, Corp.	N. Y.	1935.
Scher & Albert Inc.	N. J.	1934.
Scher-Berd Company, Inc.	N. Y.	1935.
Scher Chemical Co.	N. J.	1937.
Scher Corp.	N. Y.	1934.
Scher Furniture Company, Inc.	N. Y.	1935.
Scher, G., Inc.	N. Y.	1935.
Scher and Rubenstein, Inc.	N. Y.	1935.
Scher, Tobias, Inc.	N. Y.	1934.
Scherer, Fred, Inc.	N. J.	1934.
Scherer, G. E., Inc.	N. J.	1936.
Scherer, J., & Company, Inc.	N. Y.	1935.
Scherer Manufacturing Co., Inc.	N. Y.	1934.
Scherer Sign Service.	N. J.	1936.
Scherk Importing Co., Inc.	N. Y.	1934.
Scherl, Dave, Inc.	N. Y.	1935.
Scherlea Press Inc.	N. Y.	1933.
Schermerhorn Realty Co.	N. Y.	1934.
Schermerhorn Securities Corp.	Del.	1934.
Schermuly-Polarisator Corp.	N. Y.	1934.
Scherose Realty Corp.	N. Y.	1935.
Scherr & Murty, Inc.	N. Y.	1934.
Schervee Studios, Inc.	Mass.	1937.
Scheuer Brothers' Service Inc.	N. Y.	1933.
Schiaparelli, Inc.	Del.	1937.
Schiavi, Vincent, Inc.	N. Y.	1935.
Schick, N. E., & Co., Inc.	N. Y.	1934.
Schickerling Electric Products, Inc.	N. J.	1935.
Schickerling Products Corp.	Del.	1935.
Schickler, Philip, Inc.	N. Y.	1935.
Schields Mining Co.	Idaho	1935.
Schieman-Spoth Co., Inc.	N. Y.	1934.
Schierenbeck, Anthon H., Inc.	N. Y.	1935.
Schierer, J., Inc.	N. Y.	1935.
Schiff, Arthur, & Company, Inc.	N. Y.	1935.
Schiff, David, Inc.	N. Y.	1934.
Schiff and Fairberg, Inc.	N. Y.	1935.
Schiff Levine Co. Inc.	N. Y.	1933.
Schiff Lunch Company, Inc.	N. Y.	1935.
Schiff, N., & Company, Inc.	N. Y.	1935.
Schiff-Parkway Garage Inc.	N. Y.	1933.
Schiff, Terhune & Co. Inc. of New Jersey.	N. J.	1934.
Schiffer & Leroux, Inc.	N. Y.	1935.
Schiffman, A., & Sons, Inc.	N. Y.	1934.
Schiffman, Chas., & Company, Inc.	N. Y.	1935.
Schiffman & Eidenberg, Inc.	N. Y.	1934.
Schiffman and Farber, Inc.	N. Y.	1934.
Schiffman-Miller Co., Inc.	N. Y.	1934.
Schiff's Durabilt Furniture Company, Inc.	N. Y.	1935.
Schiffs', Inc.	Del.	1936.
Schildkraut Bros., Inc.	N. Y.	1934.
Schildkraut, Mayer & Schildkraut, Inc.	N. Y.	1934.
Schildkraut's Edgemere Cafe, Inc.	N. Y.	1934.
Schildkraut's Joralemon Inc.	N. Y.	1933.
Schildmill, Inc.	N. Y.	1934.
Schifter Roofing Company, Inc.	N. Y.	1935.
Schifter Strainer-Plug Company, Inc.	N. Y.	1935.
Schill, M., & Co., Inc.	N. Y.	1934.
Schiller, A. E., Inc.	N. Y.	1935.
Schiller and Capelli and Sons (Inc.).	N. J.	1934.
Schiller-Dessel, Inc.	N. Y.	1935.
Schiller-Ernsthal Corp.	N. Y.	1935.
Schiller, F. A., Inc.	N. J.	1935.
Schiller, H., and Son, Inc.	N. Y.	1935.
Schiller, Louis B., Co.	Mass.	1933.
Schiller Realty Company.	N. J.	1935.
Schiller & Son, Inc.	N. J.	1935.
Schillers, Inc.	Del.	1937.
Schilling Piano Company, Inc.	N. Y.	1935.
Schilling & Schwartz, Inc.	N. Y.	1935.
Schilowitz Bros., Inc.	N. Y.	1935.
Schimek, Charles, Inc.	N. Y.	1934.
Schimek, Fred, Inc.	N. Y.	1935.
Schinasi, A., & Company, Inc.	N. Y.	1935.
Schinasi Fur Corp.	N. Y.	1935.
Schindel & Fisher, Inc.	N. J.	1934.
Schindel & Herman, Inc.	N. Y.	1935.
Schindelheim, Chas., Company, Inc.	N. Y.	1935.
Schindel's, Inc.	N. J.	1935.
Schindler, D., Concrete Co., Inc.	N. Y.	1934.
Schindler, David S., Shoe Company, Inc.	N. Y.	1935.
Schindler, L. B., Shoe Co., Inc.	N. Y.	1934.
Schindler, Milton, & Co., Inc.	N. Y.	1934.
Schinzel Bakery Corp.	N. Y.	1935.
Schinzel, Geo. P., Jr. Inc.	N. Y.	1933.
Schippereit and Son, Inc.	N. Y.	1935.
Schippert, Adolph J., Inc.	Del.	1936.
Schiri Realty Corporation.	N. J.	1935.
Schirmer, Baldwin F., Company, Inc.	N. Y.	1935.
Schissler, Max, Fur Company, Inc.	N. Y.	1935.
Schist Lake Corp.	Me.	1934.
Schlacht Publications, Inc.	N. Y.	1935.
Schlaet Robinson Studios, Inc.	N. Y.	1935.
Schlage, William J., Inc.	N. Y.	1934.
Schlakman & Kushner Co., Inc.	N. Y.	1934.
Schlamowitz Silk Company.	N. J.	1935.
Schlang & Abrams, Inc.	N. Y.	1935.
Schlang My Tailor, Inc.	N. Y.	1934.
Schlang-Siegfried Co., Inc.	N. Y.	1934.
Schlanger, M., & Sons, Inc.	N. Y.	1934.
Schlanger & Pintel Realty Co., Inc.	N. Y.	1934.
Schlanser, John, Company.	N. D.	1936.
Schlatter Embroidery Co.	N. Y.	1934.
Schlecht & Klie Company.	N. Y.	1935.
Schlecker & Alper Iron Works, Inc.	N. Y.	1935.
Schlehuber, Andrew, Inc.	Mass.	1936.
Schleicher, Hyman, Inc.	N. Y.	1935.
Schleicher Printing Corp.	N. Y.	1935.
Schleicher & Sons, Inc.	N. Y.	1935.
Schleichkorn, Henry, Co., Inc.	N. Y.	1934.
Schleiter Holding Corp.	N. Y.	1935.
Schleifman & Fixler, Inc.	N. Y.	1935.
Schlein, H., Silk Company, Inc.	N. Y.	1935.
Schleney Construction Company.	W. Va.	1937.
Schlenker, Geo.	N. J.	1937.
Schlesinger & Berg, Inc.	N. Y.	1935.
Schlesinger Holding Co.	N. J.	1936.
Schlesinger, Jack, & Co., Inc.	N. Y.	1934.
Schlesinger Lehman Co.	N. J.	1934.
Schlesinger, Louis Knitting Company, Inc.	N. Y.	1935.
Schlesinger, Ray H., Inc.	N. Y.	1935.
Schlesinger & Rogan, Inc.	N. Y.	1935.
Schless, N. J., Company, Inc.	N. Y.	1935.
Schlesser Brothers, Inc.	Ore.	1936.
Schleutermann, C. W., Co. Inc.	N. J.	1935.
Schley Tool Corp., Inc.	N. Y.	1934.
Schlicher Bros., Inc.	N. J.	1986.
Schlicher, Peter, Jr., Inc.	N. J.	1936.
Schlichting, A. T., Co. Inc.	N. J.	1935.
Schlien & Tesenhaus, Inc.	N. Y.	1934.
Schliessler, Fred, Laundry & Dry Cleaning Establishment, Inc.	N. Y.	1935.
Schlifman, Sam, Inc.	N. Y.	1935.
Schlitten, Al, Inc.	N. Y.	1935.
Schlitten & Goldman, Inc.	N. Y.	1933.
Schlitten-Michaels Company, Inc.	N. Y.	1935.
Schlitz Bus Lines, Inc.	N. J.	1937.
Schlitz Realty Co.	Mass.	1934.
Schlosberg Fur Manufacturing Co., Inc.	Mass.	1934.
Schloss, Benj. & Schaeffer Inc.	N. Y.	1934.
Schloss-Cohen Corp.	N. Y.	1935.
Schloss, Harlem R., Inc.	Md.	1934.
Schlossberg (Ben.), Inc.	N. J.	1934.
Schlossberg, N., Co. Inc.	N. Y.	1933.
Schlossberg, Robert, Company, Inc.	N. Y.	1935.
Schlossberg & Weinstein, Inc.	N. Y.	1935.
Schmahl, R., & Son, Inc.	N. Y.	1935.
Schmall Contracting Co., Inc.	N. Y.	1934.
Schmalzbach, Oscar, & Company, Inc.	N. Y.	1935.
Schmeck, H. P., Inc.	Del.	1934.
Schmelsing Corp.	N. Y.	1935.
Schmeltzer Dairy, Inc.	N. Y.	1935.
Schmelzer, M., Inc.	N. Y.	1934.
Schmerlowitz, Inc.	N. Y.	1935.
Schmerlowitz & Rosenthal, Inc.	N. Y.	1935.
Schmertz Contracting Co., Inc.	N. Y.	1934.
Schmertz, Joseph & Son, Inc.	N. Y.	1935.
Schmidlein-Gorman Motors, Inc.	N. Y.	1935.

Name State Date Charter Forfeited

Schmidt, Anna G., Inc. N. Y. 1935.
Schmidt Brewing Co. Del. 1937.
Schmidt Dairy Products Corp. N. Y. 1935.
Schmidt-Dauber Company, Inc. N. Y. 1935.
Schmidt Dev. Corp. Del. 1935.
Schmidt Fitz-Gibbon Co. Inc. N. Y. 1933.
Schmidt, Fred H., Corp. N. Y. 1934.
Schmidt, Jah H., Inc. N. Y. 1935.
Schmidt, John, Jr., Inc. N. J. 1934.
Schmidt-Koenig Company, Inc. N. Y. 1935.
Schmidt & Leonard, Inc. N. Y. 1933.
Schmidt (M & J) Company. Incorporated in New York in 1904 and in 1906 was untraceable. The certificate of dissolution was filed on August 21, 1906. We found no value to the stock and therefore believe the shares are without value.
Schmidt Motor Sales Company, Inc. N. Y. 1935.
Schmidt, Otto C., Bldg., Corp. N. Y. 1935.
Schmidt, Richard M., Inc. N. Y. 1934.
Schmidt Shock-Absorbing Nail Set Co., Inc. N. Y. 1934.
Schmidt, Wm., Construction Co. N. J. 1935.
Schmidt, William, & Son, Inc. N. Y. 1935.
Schmieder, Louis S., Inc. N. J. 1936.
Schmiedt, Nicholas, Inc. N. Y. 1935.
Schmit, Emile M., & Company, Inc. N. Y. 1935.
Schmith Realty Associates, Inc. N. Y. 1934.
Schmitt, L., & Co. N. J. 1935.
Schmolze, Eugene W., Inc. N. Y. 1935.
Schmuckler, Kramer, Inc. N. Y. 1935.
Schmukler, B., Jewelry Stamping Inc. N. Y. 1934.
Schnackenberg, George H., Inc. N. J. 1935.
Schnall Mfg. Company, Inc. N. Y. 1935.
Schnall, Samuel, Inc. N. Y. 1935.
Schnapp Menu Printing, Inc. N. Y. 1935.
Schnapp's Restaurant Corp. N. Y. 1935.
Schnapp's Delicatessen, Inc. N. Y. 1934.
Schnapp's Pure Food Inc. N. Y. 1933.
Schnebbe-Bacon, Inc. N. Y. 1935.
Schneck Painting and Decorating Company, Inc. N. Y. 1935.
Schneider, A. H., Inc. N. Y. 1935.
Schneider, Albin F., Inc. N. Y. 1934.
Schneider-Anderson Company. N. Y. 1935.
Schneider Auto Sales, Inc. N. J. 1936.
Schneider & Bacon Motor Co. Inc. Ore. 1936.
Schneider, Benjamin, Inc. N. Y. 1935.
Schneider Bros., Inc. N. J. 1936.
Schneider, Charles, Fur Corp. N. Y. 1935.
Schneider Cloak Co., Inc. N. Y. 1934.
Schneider, David, Inc. N. Y. 1935.
Schneider, E., & Son Garage Corp. N. Y. 1934.
Schneider & Friedland, Inc. N. Y. 1935.
Schneider Fur Co., Inc. N. J. 1936.
Schneider & Gophrener, Inc. N. Y. 1935.
Schneider-Guest, Inc. N. Y. 1934.
Schneider, H. P., Inc. N. Y. 1934.
Schneider Hardware Co. N. J. 1936.
Schneider, Henry A., Inc. N. Y. 1935.
Schneider-Hornell Radio Research Laboratories, Inc. N. Y. 1934.
Schneider, John, Jr., Inc. N. Y. 1934.
Schneider, Joseph, Fur Company, Inc. N. Y. 1935.
Schneider, Kirk, Company, Inc. N. Y. 1935.
Schneider-Mayer Co. N. J. 1936.
Schneider & Sabinsky, Inc. N. Y. 1934.
Schneider-Scott Radio Co. Inc. Md. 1934.
Schneider & Seidman, Inc. N. Y. 1935.
Schneider & Shafer, Inc. N. Y. 1935.
Schneider & Sheldrow, Inc. N. Y. 1935.
Schneider & Shulman, Inc. N. Y. 1933.
Schneider Stabilizer, Inc. Mass. 1935.
Schneider Studios, Inc. N. Y. 1935.
Schneider & Sunshine, Inc. N. Y. 1934.
Schneider, William B., Inc. N. Y. 1935.
Schneider, William, Trucking Corp. N. Y. 1935.
Schneider-Winchell Press, Inc. N. Y. 1934.
Schneiderman, A. & H., Co., Inc. N. Y. 1934.
Schneiderman & Kreitman, Inc. N. Y. 1934.
Schneiderman, Olderman & Matshak, Inc. N. Y. 1935.
Schneider's Cafeteria, Inc. N. Y. 1935.
Schneider's Delicatessen, Inc. N. Y. 1935.
Schneider's Fashion Shop Inc. N. Y. 1933.
Schneider's, Inc. N. J. 1935.
Schneider's Silk Undergarment Company, Inc. N. Y. 1935.
Schneier's Fur Coat Company, Inc. N. Y. 1935.
Schneimil Co., Inc. N. Y. 1934.
Schneir, Morgenstern & Lieberman, Inc. N. Y. 1935.
Schneir, Charles, Inc. N. Y. 1934.
Schneiter Electric Company, Inc. N. Y. 1935.
Schnell Harry F., Co., Inc. N. J. 1936.
Schnell & Josephs, Inc. N. J. 1935.
Schnellmann, Inc. N. Y. 1935.

Name State Date Charter Forfeited

Schnelwar, Joseph, Inc. N. Y. 1934.
Schnept, Julius, Inc. N. Y. 1935.
Schnezze, Howard, Inc. N. Y. 1935.
Schnider (Fred) Co. Inc. Del. 1935.
Schnipper & Block, Inc. N. Y. 1935.
Schnitzer Advertising Company, Inc. N. Y. 1935.
Schnitzer Construction Co. Del. 1936.
Schnitzer, Heller, Inc. N. Y. 1935.
Schnitzer, Henry J., State Bank, New York City, 1917. Name changed to Universal Exchange Bank 1923.
Schnobrick Greenhouses, Inc. N. Y. 1935.
Schnur Bros. Inc. N. J. 1934.
Schnur & Kostman, Inc. N. Y. 1935.
Schnur & Levine, Inc. N. Y. 1933.
Schnyder's Inc. N. J. 1936.
Schoch, George Y., Co. Del. 1937.
Schockert-Ritter Co. New York City. Name changed July 16, 1927 to Daniel D. Ritter Co.
Schocket Bag, Inc. N. Y. 1935.
Schocket, John J., & Company, Inc. N. Y. 1935.
Schoeck, John, Auto Sales Company, Inc. N. Y. 1935.
Schoeller, Albert E., Inc. N. J. 1935.
Schoellhamer, Herman A., Realty Corp. Inc. N. J. 1934.
Schoen-Ackerman, Inc. N. Y. 1935.
Schoen Beverages, Inc. Md. 1937.
Schoen Brothers, Inc. N. Y. 1935.
Schoen, Carl, Silk Corp. N. Y. 1935.
Schoen & Co. Inc. Md. 1936.
Schoen Gold Realty Corp. N. Y. 1934.
Schoen-Kla Garage, Inc. N. Y. 1934.
Schoen and Levi, Inc. N. Y. 1935.
Schoen, Martin, Inc. N. Y. 1934.
Schoen & Stewart. New York City. Name changed July 25, 1927 to Thrills Publishing Co.
Schoen Style Co., Inc. N. Y. 1934.
Schoen & Turkel, Inc. N. Y. 1935.
Schoen & Yondorf Co., Inc. N. Y. 1934.
Schoenagle, Sig, Inc. N. J. 1935.
Schoenard Realty Corp. N. J. 1937.
Schoenberg, Edward, Inc. N. Y. 1934.
Schoenberg, M., Inc. N. J. 1937.
Schoene & Ludwig, Inc. N. Y. 1935.
Schoener, Max, Inc. N. Y. 1934.
Schoener & Rose, Inc. N. Y. 1934.
Schoenfeld Co. Del. 1936.
Schoenfeld & Romano, Inc. N. Y. 1935.
Schoengold, Inc. N. Y. 1935.
Schoengold & Kanarek, Inc. N. Y. 1934.
Schoenholtz & Linet, Inc. N. Y. 1935.
Schoenmehl Corp. N. Y. 1935.
Schoenwald De Mers Corp. Del. 1934.
Schoenwolf Corp. Md. 1936.
Schoer's Homemade Sweets, Inc. N. J. 1935.
Schofel Bros., Inc. N. Y. 1934.
Schofield & Pardoll, Inc. N. Y. 1934.
Scholder, Professor, Institute, Inc. N. Y. 1935.
Scholer & Augenblick, Inc. N. Y. 1934.
Scholer & Simon, Inc. N. Y. 1934.
Scholes Poultry Company, Inc. N. Y. 1935.
Scholl, Anton, & Son, Inc. N. Y. 1935.
Scholl Bodies, Inc. N. Y. 1935.
Scholl, Jack, Inc. N. Y. 1933.
Scholl Julian, Co. N. J. 1936.
Scholtens, Inc. N. J. 1934.
Scholz Development Co. N. J. 1936.
Schomer & Berman Inc. N. J. 1934.
Schonberg, Philip, Inc. N. Y. 1935.
Schonberg-Silverman Corp. N. Y. 1935.
Schoner-Lewish Co. Inc. N. Y. 1933.
Schonholz & Hunken, Inc. N. J. 1935.
Schonholz, Maurice, Inc. N. J. 1935.
Schonnegel, Albert F., Inc. N. Y. 1935.
Schonzeit Assn., Inc. N. Y. 1935.
Schonzeit Poultry Co., Inc. N. Y. 1934.
Schoodic Lake Co. Mass. 1934.
School of Ageless Wisdom, Inc., The. Mass. 1934.
Sch., Beauty, St. Joseph, Inc. Mass. 1935.
School Book Company, Inc. N. Y. 1935.
School Business Service, Inc. N. Y. 1935.
School, Governor Fuller, Inc. Mass. 1933.
School of Musical Arts, Inc. Md. 1934.
School of Psychic Science. N. J. 1936.
School of Radio Broadcasting Inc. Mass. 1934.
School Radio Corp. of America. Del. 1934.
School, Thebaud, Louis A., Inc. Mass. 1935.
School Wardrobe Co., Inc. N. J. 1935.
Schooler, H., & Company, Inc. N. Y. 1935.
Schoolhouse, J., Co. N. Y. 1934.
Schoolman & Aronson, Inc. N. Y. 1934.
Schooner America, Inc. Mass. 1937.
Schooner, Andrew & Rosalie, Inc. Mass. 1934.
Schooner Clara and Hester, Inc. Located at Gloucester and was dissolved by Superior Court for Essex County on May 11, 1937.

Name State Date Charter Forfeited

Schooner, Gertrude L., Thebaud, Inc. Mass. 1937.
Schooner, Oretha F. Spinney, Inc. Located at Gloucester Mass., and was dissolved by the Superior Court of Essex County on March 25, 1937.
Schooner, Paolina, Inc. Mass. 1937.
Schooner St. Peter, Inc. Mass. 1937.
Schoonmaker Bros. & Company, Inc. N. Y. 1935.
Schoonmaker Equipment Company, Inc. N. Y. 1935.
Schoonmaker and Son, Inc. N. J. 1935.
Schoonmaker Trucking Service Corp. N. J. 1934.
Schoonover Taxi Service, Inc. N. J. 1936.
Schoonover, W. J., Co. Del. 1937.
Schopmist Realty Corp. N. Y. 1935.
Schopp Lithographic Co. Inc. N. Y. 1934.
Schor & Feigenbaum, Inc. N. Y. 1933.
Schor, S., & Sons, Inc. N. Y. 1935.
Schor and Klein, Inc. N. Y. 1933.
Schor Tile Company, Inc. N. Y. 1935.
Schorehart & Gravitz, Inc. N. Y. 1935.
Schork, John G., Associates, Inc. N. Y. 1935.
Schornstein Plumbing & Heating Company, Inc. N. Y. 1935.
Schornstein, Samuel, Inc. N. Y. 1933.
Schornstein's Hardware Store, Inc. N. Y. 1935.
Schorr Furniture Co. Inc. N. Y. 1933.
Schorr Iron Works, Inc. N. Y. 1935.
Schorr-Link, Inc. N. Y. 1935.
Schorr Sporting Goods Company, Inc. N. Y. 1935.
Schor's Inc. N. J. 1936.
Schotlander, Edward, Inc. N. Y. 1935.
Schott, S. L., Inc. N. Y. 1935.
Schottenfeld Leather Trimming Co., Inc. N. Y. 1934.
Schotz (E. M.) & Co. N. J. 1934.
Schouler, A. V., Inc. N. Y. 1935.
Schove McMannus Co., Inc. N. Y. 1934.
Schraalenburgh Holding Co., Inc. N. J. 1936.
Schrader Brothers Co. N. Y. 1933.
Schrader's Luggage Shops, Inc. N. Y. 1935.
Schrafft, A., and Co. N. J. 1935.
Schrafs Shoes, Inc. N. Y. 1935.
Schrager, Irving, Company, Inc. N. Y. 1935.
Schrager Sales Corp. N. Y. 1935.
Schragin Puncture Proof Tire Corp. N. Y. 1935.
Schralee Garage Corp. N. Y. 1935.
Schram & Company, Inc. Oregon 1937.
Schramm, Fred, Building Corp. N. Y. 1934.
Schrank, Chas., & Company, Inc. N. Y. 1935.
Schreer & Poster, Inc. N. Y. 1935.
Schreiber, Charles L., Inc. N. Y. 1935.
Schreiber Dairy Co., Inc. N. Y. 1934.
Schreiber, E. M., Corp. N. Y. 1934.
Schreiber Holding Co. N. J. 1937.
Schreiber, Ira, Co. Inc. N. Y. 1933.
Schreiber, L. R, Inc. N. Y. 1935.
Schreiber Mill Work Co., Inc. N. Y. 1934.
Schreiber, Rudolph, Inc. N. Y. 1933.
Schreier & Zelenko, Inc. N. Y. 1933.
Schreiner, Hugo, Company, Inc. N. Y. 1935.
Schrenell-Starr, Inc. N. J. 1936.
Sehrenzel, Smith and Yewzikow, Inc. N. Y. 1935.
Schrieber, J., Inc. N. Y. 1935.
Schrier Holding Corp. N. Y. 1934.
Schrier & Lichtman, Inc. N. Y. 1935.
Schriver-Chalmers Corp. N. Y. 1935.
Schriver-Solomon Agency, Inc. N. Y. 1935.
Schroeck, Joseph W., Auto Parts Co., Inc. N. Y. 1934.
Schroeder Agency, Inc. N. Y. 1934.
Schroeder Associates, Inc. N. Y. 1933.
Schroeder (B. F.), and Sons Company. N. J. 1937.
Schroeder Bros. Auto Radiator Corp. N. Y. 1934.
Schroeder Building & Construction Co., Inc. N. Y. 1934.
Schroeder & Co. Inc. Mass. 1934.
Schroeder Corp. Mass. 1935.
Schroeder Development and Finance Co. Del. 1934.
Schroeder Flooring Co. Inc. N. Y. 1933.
Schroeder & George Inc. N. Y. 1933.
Schroeder Grout Corp. N. Y. 1935.
Schroeder Hicks Contracting Company. N. Y. 1935.
Schroeder & Hortsmann, Inc. N. Y. 1934.
Schroeder, Hugh A., & Company, Inc. N. Y. 1935.
Schroeder Millinery, Inc. N. Y. 1934.
Schroeder, Minna E., Company, Inc. N. Y. 1935.
Schroeder, Rudolph, Inc. N. Y. 1935.
Schroeder, Sadie E., Inc. N. Y. 1935.
Schroeders, Inc. Md. 1936.
Schroon Plumbing Co., Inc. N. Y. 1934.
Schror (Dr. Adolph) Laboratories, Inc. N. J. 1934.
Schrott Holding Co. N. J. 1936.
Schtitser Fur Corp. N. Y. 1935.
Schubach-Keough, Inc. Mass. 1934.
Schubel Bros., Inc. N. Y. 1935.
Schubert, August, Wagon Company. N. Y. 1935.
Schubert Co., Inc. N. Y. 1934.

Name State Date Charter Forfeited

Schubert & DeCristofer, Inc. N. J. 1937.
Schubert, E., & Co., Inc. N. Y. 1934.
Schubert, E. R., Inc. N. Y. 1933.
Schubert & Marks, Inc. N. Y. 1935.
Schubert Piano Warerooms, Inc. N. Y. 1935.
Schuchman, Louis & Son, Inc. N. J. 1936.
Schueckler Company, Inc. N. Y. 1935.
Schuette Motor Sales Co. N. J. 1935.
Schuette Realty Co. N. J. 1935.
Schuh (Albert) & Son, Inc. N. J. 1936.
Schuh, Joseph, Inc. N. Y. 1935.
Schulaner Co., Inc. N. J. 1936.
Schulang, P., & Sons, Inc. N. Y. 1935.
Schulberg, B. P., Productions, Inc. N. Y. 1934.
Schuldenfrei Drygoods Co. N. J. 1936.
Schuldt, E. H., Inc. N. J. 1937.
Schulemann Needlecraft Corp. N. Y. 1934.
Schuler, Albert, Piano Co., Inc. N. Y. 1934.
Schuler Shoe Co., Inc., The. Del. 1936.
Schulkind-Mellon Fur Company, Inc. N. Y. 1935.
Schulman Bros. Fruit Exchange, Inc. N. Y. 1935.
Schulman & Charney, Inc. N. Y. 1934.
Schulman-Dessau Dress Co., Inc. N. Y. 1934.
Schulman & Fishman Inc. N. Y. 1933.
Schulman, Frank, Corp. N. Y. 1934.
Schulman & Freedman, Inc. N. Y. 1935.
Schulman Grocery Co., Inc. N. Y. 1934.
Schulman-Hauptman, Inc. N. Y. 1934.
Schulman, I., & Son, Inc. N. Y. 1935.
Schulman, J., Furniture Co., Inc. N. Y. 1934.
Schulman, Morris J., Inc. N. Y. 1935.
Schulman Realty Corp. N. J. 1936.
Schulman & Stoller Food Market, Inc. N. Y. 1935.
Schulman & Waldman, Inc. N. Y. 1935.
Schulman's Department Store. N. J. 1937.
Schulman's Garage, Inc. N. Y. 1935.
Schulte Candies, Inc. N. Y. 1935.
Schulte Real Estate Co., Inc. Plan of reorganization dated Sept. 10, 1935 was approved and confirmed by order of U. S. Court for the Southern Dist., of N. Y., entered May 9, 1936 and consummated on Feb. 10, 1937, pursuant to orders of the Court dated Dec. 18, 1936.
Schulte United Five Cents to $1. Stores Inc. A voluntary petition in bankruptcy was filed in Federal District Court by the company on March 6, 1931. No schedules of assets or liabilities were filed. The company was at that time a creditor to the extent of approximately $15,000,000. of Schulte-United, Inc. On March 8, 1931 the company filed schedules in bankruptcy listing liabilities of $10,501,050. and assets of $16,772,981. of which $16,634,184. was said to be due from Schulte-United, Inc., for money loaned plus interest. Of the Liabilities $10,479,750. it was reported were unsecured. A settlement of $3,965,000. was offered and this was accepted by the creditors in Oct. 1931. The Irving Trust Co., receiver, estimated in November, 1931 the realizable value of the assets according to an audit by accountants was $2,400,000. The creditors received 22.62% of their claims leaving no equity for the capital stock. Wicker & Neilson, attorneys, located at 60 Broadway, N. Y. C., informed us that the company was adjudicated a bankrupt on Feb. 28, 1931. All of its assets were sold on Dec. 31, 1931 for a sum insufficient to pay its creditors in full. There were no funds available for distribution to stockholders. The Common & Pfd. shares are therefore worthless.
Schulte-United 5c to $1. Stores, Inc. Del. 1936.
Schulte-United 5 to $1. Stores. We understand that the bonds of this company have value with the Commercial National Bank, which was probably trustee for the bonds.
Schulte-United. Inc. N. Y. 1935.
Schulte United Properties Inc. Name changed to Retail Properties, Inc.
Schultz-Barlow, Inc. N. J. 1936.
Schultz Beauty Salon, Inc. Mass. 1934.
Schultz & Co., Inc. Md. 1935.
Schultz Cotton Company, Inc. N. Y. 1935.
Schultz Diamond Setters, Inc. N. Y. 1935.
Schultz, Frank, Realty Corp. N. Y. 1934.
Schultz, Fred, Inc. N. Y. 1933.
Schultz & Friedman Pharmacies, Inc. N. J. 1936.
Schultz Garage Corp. N. Y. 1935.
Schultz Holding Corp. N. J. 1934.
Schultz, I., Inc. N. J. 1934.
Schultz-Lohr Corporation. N. Y. 1933.
Schultz Machine Co. Inc. Name changed to Radio Products Corp.
Schultz-McGregor Corp. N. Y. 1934.
Schultz Realty Co. N. J. 1934.
Schultz, Richard M., Construction Corp. N. Y. 1935.
Schultz, Richard M., Inc. N. Y. 1933.
Schultz, Robert, Inc. N. Y. 1935.

Name	State	Date Charter Forfeited
Schultz Sales Corporation.	N. Y.	1933.
Schultz & Scherzer, Inc.	N. Y.	1935.
Schultz Spanier, Inc.	N. Y.	1935.
Schultz Vegetable Oil Co.	N. J.	1937.
Schulz, Arthur A., Company, Inc.	N. Y.	1935.
Schulz & Co.	Del.	1935.
Schulz & Setleis, Inc.	N. Y.	1935.
Schulz & Winter, Inc.	N. Y.	1934.
Schulze & Van Stee Mfg. Company, Inc.	N. Y.	1935.
Schulze, Walter, Inc.	N. Y.	1935.
Schumacher Bros., Inc.	N. Y.	1933.
Schumacher Corp.	N. J.	1934.
Schumaker-Santry Co.	Mass.	1933.
Schuman Bros., Inc.	N. Y.	1934.
Schuman, David, & Fishman, Inc.	N. Y.	1935.
Schuman, H., Inc.	N. Y.	1934.
Schuman, Marc, & Company, Inc.	N. Y.	1935.
Schumann, Otto, Granite & Marble Works.	Ore.	1935.
Schumer Bros., Realty Corp.	N. Y.	1934.
Schumer Garage, Inc.	N. Y.	1935.
Schumer-Strauss Construction Corp.	N. Y.	1934.
Schunick's, Inc.	Md.	1936.
Schunnemunk Construction Co.	N. Y.	1934.
Schupbach & Zeller, Inc.	Mass.	1935.
Schurman Construction Co.	N. J.	1936.
Schurmann & Falzolgher, Inc.	N. Y.	1934.
Schurr, Harry, Inc.	N. Y.	1934.
Schussel's Garage, Inc.	N. Y.	1934.
Schuster Engineering Co. of Md., Inc.	Md.	1934.
Schuster Engineering Company of N. Y., Inc.	N. Y.	1935.
Schuster, George C., Mfg. Co. Inc.	N. J.	1935.
Schuster's Bakery.	N. J.	1935.
Schutler Garage & Supply Corp.	N. Y.	1934.
Schutte-Sefwin, Inc.	N. Y.	1935.
Schutter-Johnson Candy Co.	Del.	1935.
Schutz Restaurant Co. Inc.	N. Y.	1933.
Schutzman & Kaufman Realty Co.	N. J.	1934.
Schutzman, M. J., Drug Co.	N. J.	1937.
Schuykill Beverage Co.	Del.	1937.
Schuykill Carbon Beverage Co.	Del.	1937.
Schuyler Auto Renting Co., Inc.	N. Y.	1934.
Schuyler Chemists, Inc.	N. Y.	1935.
Schuyler Luncheonette, Inc.	N. Y.	1935.
Schuyler National Corp.	Del.	1934.
Schuyler Realty & Construction Co., Inc.	Mass.	1936.
Schuyler Taxi Corporation.	N. Y.	1933.
Schuyler Transportation Company, Inc.	N. Y.	1935.
Schuyler Trust Shares. Company paid a liquidating dividend of $2.008 per share on its ordinary registered tock on Jan. 4, 1938.		
Schuylerville Water Works, Co.	N. Y.	1933.
Schuylkill Amusement Co.	Del.	1935.
Schuylkill Chemical Products Co.	Del.	1936.
Schuylkill Navigation Co. of Phila. 6% mortgage loan due 1895 reported to have a decree value.		
Schuylkill Valley Coal Co. First 6% bonds due 1930 received par in liquidation.		
Schuylkill Valley Metals Co.	Del.	1936.
Schwab, D. M., Productions, Inc.	N. Y.	1934.
Schwab, E. A., Grain Company, Inc.	N. Y.	1935.
Schwab Gasoline Stations, Ltd.	N. Y.	1935.
Schwab, H., & Sons, Inc.	Md.	1936.
Schwab, H. W. and I., Inc.	N. Y.	1935.
Schwab, Harold M., Inc.	N. Y.	1934.
Schwab, Lawrence J., Son & Company, Inc.	N. Y.	
Schwab Printing Company.	Oregon	1937.
Schwab Realty Co.	N. Y.	1934.
Schwab Specialty Co.	N. J.	1934.
Schwabach & Raphael, Inc.	N. Y.	1933.
Schwabach Realty Corp.	N. Y.	1935.
Schwab's Bureau of Investigations, Inc.	N. Y.	1935.
Schwab's, Inc.	N. J.	1936.
Schwab's Publications, Inc.	N. Y.	1935.
Schwadron & Beidner Lunch Company, Inc.	N. Y.	1935.
Schwalde Bros. Inc.	N. Y.	1933.
Schwalb Dress Company, Inc.	N. Y.	1935.
Schwammenfeld & Geffner, Inc.	N. Y.	1935.
"Schwan Investment Co., The."	Ore.	1935.
Schwan Piano Company.	Oregon	1938.
Schwarco Realty Corp.	N. Y.	1934.
Schwarhof Realty and Amusement Corp.	N. Y.	1935.
Schwarten Press, Inc.	N. Y.	1935.
Schwarts-Oliver Co.	N. J.	1936.
Schwartz Agency, Inc.	N. Y.	1935.
Schwartz, Al, Company, Inc.	N. Y.	1935.
Schwartz & Altman, Inc.	N. Y.	1935.
Schwartz Apparel Store, Inc.	N. Y.	1934.
Schwartz, Arthur, Harry Cowen Fur Bureau Inc.	N. Y.	1934.
Schwartz and Asher Leather Corp.	N. Y.	1934.
Schwartz Auto Repair Co.	Md.	1936.
Schwartz, B. F., & Company, Inc.	N. Y.	1935.
Schwartz, B., Inc.	N. Y.	1934.
Schwartz, Ben, Inc.	N. J.	1936.
Schwartz, Benovitz & Schwartz, Inc.	N. J.	1936.
Schwartz & Bloiso, Inc.	N. Y.	1933.
Schwartz Bros. Coal Corp.	N. J.	1937.
Schwartz Bros. Dress Company, Inc.	N. Y.	1935.
Schwartz Bros. Furs, Corp.	N. Y.	1935.
Schwartz Butter & Egg Co. Inc.	N. Y.	1933.
Schwartz Cabinet Works & Fixture Corp.	N. Y.	1935.
Schwartz, Charles, Inc.	N. Y.	1935.
Schwartz Civil Service School, Inc.	N. Y.	1935.
Schwartz and Co.	N. J.	1934.
Schwartz & Daniels, Inc.	N. Y.	1933.
Schwartz, David, Painters, Inc.	N. Y.	1935.
Schwartz, David, Sales Corp.	N. Y.	1935.
Schwartz Decorating Company.	N. J.	1935.
Schwartz Desk Company, Inc.	N. Y.	1935.
Schwartz & Di Domenico, Inc.	N. Y.	1935.
Schwartz, E., Manufacturing Co., Inc.	N. Y.	1934.
Schwartz-Edelman Company, Inc.	N. Y.	1935.
Schwartz, Edward, & Company, Inc.	N. Y.	1935.
Schwartz-Eichenwald Sales Company, Inc.	N. Y.	1935.
Schwartz Electrical Construction Company, Inc.	N. Y.	1935.
Schwartz, Emil, & Son, Inc.	N. Y.	1935.
Schwartz Enterprises, Inc.	N. Y.	1935.
Schwartz & Epstein, Inc.	N. Y.	1934.
Schwartz Express Inc.	N. Y.	1933.
Schwartz, F. and S., Cafeteria, Inc.	N. Y.	1935.
Schwartz Fabric Corp.	N. Y.	1935.
Schwartz & Frank, Inc.	N. Y.	1935.
Schwartz, Fred R., Inc.	N. Y.	1933.
Schwartz Fruit & Produce Co., Inc.	Mass.	1935.
Schwartz-Gold Amusement Corporation.	N. Y.	1934.
Schwartz & Gotlinsky, Inc.	N. Y.	1934.
Schwartz Grain Company, Inc.	N. Y.	1935.
Schwartz, H. & M., & Greenberg, Inc.	N. Y.	1935.
Schwartz, Hantman & Hantman, Inc.	N. Y.	1935.
Schwartz, Herman B., Inc.	N. Y.	1935.
Schwartz & Hirsch Co., Inc.	N. Y.	1934.
Schwartz, Hyman.	Mass.	1933.
Schwartz, Hyman S., Inc.	N. Y.	1934.
Schwartz, I., & Fried, Inc.	N. Y.	1935.
Schwartz & Imberman, Inc.	N. Y.	1934.
Schwartz Importing Company, Inc.	N. Y.	1935.
Schwartz Investment Co. Inc.	Del.	1935.
Schwartz Iron Works, Inc.	N. Y.	1935.
Schwartz, J. J., Inc.	N. J.	1935.
Schwartz, J. & S., Inc.	N. Y.	1935.
Schwartz, Jacob, Inc.	N. Y.	1934.
Schwartz & Jacobs, Inc.	N. Y.	1934.
Schwartz, John L., Brewing Company.	N. Y.	1935
Schwartz, John, and Sons Cigar Co. Inc.	N. Y.	1933.
Schwartz (Joseph) Corp.	Del.	1935.
Schwartz & Judin, Inc.	N. Y.	1935.
Schwartz, Julius J., Fur Trimmings, Inc.	N. Y.	1935
Schwartz & Lauber, Inc.	N. Y.	1935.
Schwartz, Louis, & Company, Inc.	N. Y.	1935.
Schwartz-Lowitt Co., Inc.	N. Y.	1934.
Schwartz & Lutchen Plumbing Corp.	N. Y.	1935.
Schwartz, M. A., Inc.	N. Y.	1934.
Schwartz, M. & H., Inc.	N. Y.	1934.
Schwartz, M. J. T., Inc.	N. Y.	1935.
Schwartz, M. & L., Company, Inc.	N. Y.	1935.
Schwartz, M. M., Inc.	N. Y.	1934.
Schwartz & Markowitz, Inc.	N. Y.	1935.
Schwartz, Max, Cigar Co., Inc.	N. J.	1936.
Schwartz & Meyer, Inc.	N. Y.	1935.
Schwartz, Morris, Cloak Co., Inc.	N. Y.	1934.
Schwartz Motor Truck Corp.	Del.	1936.
Schwartz, Nat, Inc.	N. Y.	1935.
Schwartz Novelty Co. Inc.	Md.	1936.
Schwartz, O., Inc.	N. J.	1936.
Schwartz-O'Callaghan, Inc.	N. Y.	1933.
Schwartz Roofing Corporation.	N. Y.	1933.
Schwartz, S., & Co. Inc.	N. Y.	1933.
Schwartz, S., Garment Co., Inc.	N. Y.	1934.
Schwartz, Samuel D., & Sons, Inc.	N. J.	1937.
Schwartz, Schreiber & Fishman, Inc.	N. Y.	1935.
Schwartz & Seftel, Inc.	N. Y.	1935.
Schwartz, Seymour and Co., Inc.	N. Y.	1934.
Schwartz & Shifrin, Inc.	N. Y.	1935.
Schwartz' Specialty Shop, Inc.	N. Y.	1933.
Schwartz-Stoll Co., Inc.	N. Y.	1934.
Schwartz & Tenzer, Inc.	N. Y.	1935.
Schwartz & Tepper, Inc.	N. Y.	1935.
Schwartz, W. & S., Inc.	N. Y.	1935.
Schwartz & Wallach, Inc.	N. Y.	1934.
Schwartz, Wm. L., Inc.	N. J.	1937.
Schwartz & Wolkin, Inc.	N. Y.	1935.
Schwartz & Zeichner, Inc.	N. Y.	1934.
Schwartzbern Fur Corp.	N. Y.	1935.
Schwartzman & Berenson, Inc.	N. Y.	1934.
Schwartzman, I., & Co. Inc.	Md.	1935.
Schwartzman & Weiss, Inc.	N. Y.	1933.
Schwartzman Wool Stock Co., Inc.	N. Y.	1934.

Name State Date Charter Forfeited

Schwartzreich & Bousel, Inc. N. Y. 1935.
Schwartz's Delicatessen & Lunch, Inc. N. Y. 1934.
Schwartz's Health Studio, Inc. N. Y. 1933.
Schwartz's, Isidor, Furs, Inc. N. Y. 1933.
Schwartz's, M., Restaurant, Inc. N. Y. 1935.
Schwartz's, Morris Cafeteria, Inc. N. Y. 1935.
Schwartz's, Mrs. Miniature Soup Kitchens, Inc. Del. 1934.
Schwartzstein, G., Inc. N. J. 1937.
Schwarz, A., Inc. N. Y. 1934.
Schwarz, Alfred, America, Inc. N. Y. 1934.
Schwarz Bros. Co. N. J. 1936.
Schwarz Co., Inc. N. J. 1936.
Schwarz Cycle Engine Corporation. N. J. 1935.
Schwarz Leaf Tobacco Corp. N. Y. 1935.
Schwarz, M., Inc. N. Y. 1935.
Schwarz, R., Braid Manufacturing Co., Inc. N. Y. 1934.
Schwarzbach Drug Co., Inc. N. J. 1935.
Schwarzbach Publishing Corp. N. Y. 1934.
Schwarzbach Restaurant Corp. N. Y. 1934.
Schwarzwald, J., & Co., Inc. N. Y. 1934.
Schwedel, Benjamin K., Company, Inc. N. Y. 1935.
Schweibish Bros. Company, Inc. N. Y. 1936.
Schwei-Gel Realty Corp. N. Y. 1934.
Schweiger Furnace Corp. N. Y. 1935.
Schweiger Lee I., & Company, Inc. N. Y. 1935.
Schweitzer-Rudman Hat Corp. N. Y. 1935.
Schweller & Steinhart Inc. N. Y. 1933.
Schweller's Delicatessen and Restaurant, Inc. N. Y. 1935.
Schwencke, John W., Inc. N. Y. 1934.
Schwenzer Bros. Inc. N. J. 1937.
Schwerdt Manufacturing Co. N. J. 1934.
Schwerin Thrift Plan, Inc. Del. 1934.
Schwind, Gertrude Inc. N. J. 1935.
Schwind, Wolf, Inc. N. Y. 1935.
Schwinn, John S., Inc. N. J. 1934.
Schwinn, S. J., Inc. N. Y. 1935.
Schwitter, Clover & Starkweather, Inc. N. J. 1937.
Sciacca Trucking Co., Inc. N. Y. 1934.
Science Publishers, Inc. Md. 1935.
Science and Salvage Associates, Inc. Del. 1936.
Science Service, Inc. Mass. 1936.
Scientific Author's Publishing Co., Inc. N. J. 1935.
Scientific Construction Corporation. N. Y. 1933.
Scientific Dental Laboratory, Inc. N. Y. 1935.
Scientific Development Bureau, Inc. N. Y. 1934.
Scientific Drug Products Co., Inc. Del. 1935.
Scientific Dyeing Co., Inc. N. Y. 1934.
Scientific Engineering Corp. N. Y. 1935.
Scientific Fruit Growers, Inc Del. 1935.
Scientific Fur Dressing Co., Inc. N. Y. 1934.
Scientific and General Research Corp. Del. 1934.
Scientific Handicapper Inc. N. Y. 1934.
Scientific Health Methods Inc. Del. 1935.
Scientific International Research Service Corp. N. Y. 1934.
Scientific Investors Management Corp. Del. 1934.
Scientific Laboratory Equipment Company, Inc. Md. 1937.
Scientific Lubricating Co. Del. 1935.
Scientific Management Corp. Del. 1934.
Scientific Management Corp. N. Y. 1935.
Scientific Mfg. Laboratories, Inc. N. Y. 1935.
Scientific Milk Laboratories, Inc. N. Y. 1935.
Scientific Realty Corp. N. Y. 1934.
Scientific Renewing Corp. N. Y. 1935.
Scientific Research, Inc. Mass. 1934.
Scientific Shoe Corp. N. Y. 1934.
Scientific Specialties Company, Inc. N. Y. 1935.
Scientific Syringe Co., Inc. N. Y. 1934.
Scientific Wet Wash Wash Laundry, Inc. N. Y. 1933.
Scifo & Company, Inc. N. Y. 1933.
Scileppi, Joseph, & Company, Inc. N. Y. 1935.
Scileppi Realties, Inc. N. Y. 1934.
Scileppi-Saratoga Construction Corp. N. Y. 1935.
Scimemi, B., & Company, Inc. N. Y. 1935.
Scimitar Publishing Company, The. Ore. 1935.
Scio Mfg. Co. Inc. N. Y. 1934.
Scioli, E., Inc. N. J. 1937.
Scioto Valley R. R. The Second Mortgage Certificates of the Farmers Loan & Trust Company were reported to be worth 90% of their face value at the City Bank Farmers Trust Company, New York City.
Scioto Valley Traction Co. Name changed to Scioto Valley Ry. & Power Co.
Scirotino Construction and Engineering Co., Inc. N. Y, 1934.
Scituate Certified Clam Co. Mass. 1934.
Scituate Chlorinating Company, Inc. Mass. 1937.
Scituate Hardware & Plumbing Supply Co., Inc. Mass. 1934.
Scklegg Building Corp. N. Y. 1934.
Sclafani Cigar Corp. N. Y. 1934.

Name State Date Charter Forfeited

Sclove Jeweler, Inc. W. Va. 1937.
Scobell-Chapin, Inc. N. Y. 1935.
Scoca-Ruggiero Construction and Realty Company, Inc. N. Y. 1935.
Scochman & Kaufman, Inc. N. Y. 1933.
Sco-Co Realty Company. N. J. 1935.
Scocozza, Vincenzo, Inc. N. Y. 1933.
Scodes, A., Inc. N. Y. 1934.
Scofield, H. L., Corp. N. Y. 1935.
Sco-Fus Holding Co. N. J. 1934.
Scognamiglio & Son, Inc. N. Y. 1934.
Scoli Holding Corporation. N. Y. 1933.
Scollay, John A., Inc. N. Y. 1934.
Scollay Square Lunch, Inc. Mass. 1937.
Scolnick, Deitchman & Kizner, Inc. N. Y. 1933.
Scolnik Fur Company, Inc. N. Y. 1935.
Scolnik's Fruit Market, Inc. N. Y. 1934.
Scopview Realty Co., Inc. N. Y. 1934.
Scorchless Steam Pressing Iron Corporation. N. Y. 1933.
Scoredisc Service Corp. N. Y. 1934.
Scotch Company. N. J. 1935.
Scotch Ginger Ale Co., Inc. N. Y. 1934.
Scotch, J., Construction Company. Mass. 1937.
Scotch Links, Inc. N. J. 1934.
Scotch Tea Rooms, Inc. N. Y. 1935.
Scotch Valley Coal Co. Del. 1934.
Scotland Arms, Inc. N. J. 1935.
Scotland Corp. Va. 1936.
Scotland Motor Service Corp. N. J. 1934.
Scotland Restaurant Corp. N. Y. 1935.
Scotland Woolens, Ltd. N. Y. 1934.
Scotmints Co., Inc. N. Y. 1934.
Scotsman and Caledonian Advertiser Publishing Co. Incorporated New York in 1874, and was dissolved in 1924.
Scott, A. P., Company, Inc. N. Y. 1935.
Scott (Alexander), Realty Company, Inc. N. J. 1937.
Scott-Bagsberg Corporation, Inc. N. Y. 1933.
Scott Baking Co., Inc. N. J. 1937.
Scott, Birdsall Company, Inc. N. Y. 1935.
Scott & Blake, Inc. Mass. 1933.
Scott Body Co., Inc. Mass. 1934.
Scott, Caminiti & Co. Inc. N. Y. 1933.
Scott (Charles M.) Packing Co. Del. 1935.
Scott & De Palma Engineering Corp. N. J. 1935.
Scott Distributing Company, Inc. Mass. 1935.
Scott, E. F., Co. Inc. Del. 1934.
Scott-Fleming, Inc. N. J. 1937.
Scott Fuel Co. N. J. 1936.
Scott Furniture Co. Mass. 1934.
Scott, Herbert, Co., Inc. N. Y. 1934.
Scott & Holladay, Ltd. N. Y. 1935.
Scott, Isabel, and Claire Havemeyer Company, Inc. N. Y. 1935.
Scott, J. H., Paper Corporation. N. Y. 1933.
Scott (James) Co. Inc. Del. 1935.
Scott (L. N.), Inc. Del. 1935.
Scott, Lawrence, & Co., Inc. N. Y. 1934.
Scott-Lowe Employment Service, Inc. N. Y. 1935.
Scott, Maude, Co. N. J. 1937.
Scott, Philip P., & Son Inc. N. Y. 1933.
Scott Products, Inc. N. J. 1935.
Scott Realty Corp. N. J. 1936.
Scott Safety Overhead Hoist & Mfg. Co. Mr. Studham, Philadelphia National Bank, Phila, Pa., informed us some time ago that the stock of this company has value.
Scott Sales Co., Inc. N. Y. 1934.
Scott, Samuel, Inc. Mass. 1937.
Scott Shoemakers, Inc. Mass. 1935.
Scott Tea Co. Mass. 1934.
Scott Tobacco Co., Inc. Mass. 1934.
Scott Transfer Co. Md. 1935.
Scott, V. E., & Co., Inc. N. Y. 1934.
Scott, W., Co., Inc. N. Y. 1934.
Scott (W. E.) Garage, Inc. Me. 1933.
Scott (W. T.) Engineering & Mfg. Co. Del. 1935.
Scott Welded Products, Inc. Del. 1934.
Scottish Development Corp. N. Y. 1934.
Scottish Kitchens, Inc. N. Y. 1934.
Scottish Petroleum, Inc. Del. 1936.
Scottish Shoe Repairing Company, Inc. N. Y. 1935.
Scott's Inn, Inc. Mass. 1935.
Scott's Laundry Company. Mass. 1937.
Scott's Natural Iron Tonic Co. Del. 1934.
Scott's Parisian Service, Inc. Mass. 1934.
Scott's Syrup Co., Inc. Ore. 1935.
Scottsville Hardware Company, Inc. N. Y. 1935.
Scotty the Tailor, Inc. N. J. 1935.
Scouras, Nick, Inc. N. Y. 1935.
Scourby Tea Room, Inc. N. Y. 1935.
Scout Camp Site Corp. Md. 1936.
Scout Motors, Inc. Del. 1936.
Scout Royalties, Inc. Del. 1934.

Name State Date Charter Forfeited

Scovell Hothouse Co. Idaho 1935.
Scranton Airways. Del. 1937.
Scranton & Carbondale Traction Co. Merged into Scranton Rys. Co.
Scranton Electric Supply Co. Del. 1935.
Scranton & Erie Fuel Co. Inc. N. Y. 1933.
Scranton Fuel Co. N. J. 1936.
Scranton Gas & Water Co. Purchased by the Federal Water Service Co. We understand that Scranton stockholders received $295. per share for their holdings.
Scranton Glass Instrument Co. Del. 1936.
Scranton Investment Co. Del. 1935.
Scranton Pump Company. The Marine Midland Trust Company of New York City, holds an unclaimed balance of $289.26 for distribution on the First Mortgage 7% Serial bonds dated May 1, 1924, and due Serially to May 1, 1945, at the rate of $35.79 per $1000. bond, and $1.25 on each coupon due Nov. 1, 1930 from $1000. bond, representing the first and final payment.
Scranton Ry. Reorganized as Scranton Transit Co.
Scranton Securities Co. Del. 1936.
Scranton Steel Products Corp. Del. 1935.
Scranton Throwing Co., Inc. Del. 1936.
Scranton Traction Co. Reorganized as Scranton Transit Co.
Scrap Iron & Metal Corp. Del. 1934.
Screen-Ad Studios, Inc. N. Y. 1935.
Screen Guild, Inc. N. Y. 1935.
Screenland Magazine, Inc. N. J. 1934.
Scribner-Adams Motor Company. Oregon 1938.
Scudder Bros. Coal Co. Mass. 1936.
Scudder, James B., Inc. N. Y. 1935.
Scudder, W. E., Inc. N. Y. 1933.
Scuderi Plastering Corp. N. Y. 1934.
Scullin Steel Co. Reorganized 1937. New securities were distributed by the Mississippi Valley Trust Co., St. Louis, Mo.
Scullion & McAuliffe, Inc. N. J. 1935.
Scully Sand & Gravel Co. Mass. 1935.
Scully Hat Company, Inc. N. Y. 1935.
Sculptograph Corp. N. Y. 1935.
Sculptograph Corp. of America. Del. 1934.
Sculptograph Sales Corp. Del. 1934.
Scura & Son, Inc. N. Y. 1935.
Scutan Co., Inc. Acquired by Union Bag & Paper Co. (1936).
Sea Beach Laundry, Inc. N. Y. 1935.
Sea Beach Realty Co. N. J. 1936.
Sea Beach Restaurant, Inc. N. J. 1935.
Sea Breeze Amusement Co. N. J. 1937.
Sea Breeze Beach Club Inc. Incorporated in New York on Nov. 28, 1930 and was located at 60 Wall St., N. Y. C. Mr. Samuel H. Kaufman is listed as the attorney. Mr. Joseph Shalleck, an attorney located at 1540 Broadway, N. Y. C., informed us that the property of the company was foreclosed in 1932 and there was no equity left for the membership certificates which are without value.
Sea Breeze Builders, Inc. N. Y. 1934.
Sea-Breeze Grill, Inc. N. Y. 1934.
Sea Bright Gas & Oil Corporation. N. J. 1935.
Sea Cliff Hotel. N. J. 1934.
Sea Cliff Ice Cream Parlor, Inc. N. Y. 1933.
Sea Cliff Inn Co. Mass. 1934.
Sea Coast Operating and Holding Corp. N. Y. 1935.
Sea Cove Restaurant, Inc. N. Y. 1935.
Sea Dog Islands Realty Corp. N. J. 1934.
Sea Fish Company, Inc. N. Y. 1935.
Sea Food Grill and Restaurant, Inc. N. J. 1937.
Sea Front Homes, Inc. N. Y. 1934.
Sea Garden Realty Corporation. N. Y. 1933.
Sea Gate Builders, Inc. N. Y. 1934.
Sea Gate Community Market, Inc. N. Y. 1935.
Sea Gate Garden Inc. N. Y. 1933.
Sea Girt Builders Supply Company. N. J. 1935.
Sea Girt Inn, Inc. N. J. 1936.
Sea Girt Parkway, Inc. N. J. 1935.
Sea Girt Realty Co. N. J. 1935.
Sea-Gold Improvement Company, Inc. N. Y. 1935.
Sea Gull Construction Corp. N. Y. 1934.
Sea Gull Floater Corp., The. N. Y. 1933.
Sea Gull Laundry Company. N. J. 1935.
Sea Gull Yarn Company, Inc. N. Y. 1935.
Sea-Inn Restaurant Inc. N. Y. 1934.
Sea Island Thread Company. N. Y. 1935.
Sea Isle Builders Realty Corp. N. J. 1936.
Sea Lon Productions, Inc. N. Y. 1934.
Sea-Resistant Cement, Inc. Del. 1937.
Sea Safety Society (International.) Del. 1935.
Sea Safety Stock Exchange, Inc. Del. 1934.
Sea Shore Construction Co. Incorporated in New Jersey to construct railroads and lost its corporate existence in 1893. As the shares were reported as worthless in 1903, we submit them as such as of this time.
Sea Shore Hotel Co. N. J. 1935.
Sea Shore Service Co. N. J. 1934.
Sea Side Fishing Corporation. N. J. 1935.
Sea-Side Trucking Co., Inc. N. J. 1935.
Sea Sites, Inc. N. J. 1937.
Sea Sports Co., Inc. N. J. 1936.
Sea Spray Inn Corp. N. Y. 1934.
Sea-Tane Co. Del. 1935.
Sea View Camps, Inc. N. Y. 1933.
Sea Villa Corp. N. J. 1934.
Seabay Co. N. J. 1936.
Seaboar Fish Co. Md. 1934.
Seaboard Acceptance Corp. Succeeded by Seaboard Dairy Credit Corp.

Seaboard Air Line Railway Company. Deposit Agreement dated May 27, 1929. The Chase National Bank of New York City, informed us on May 4th, 1938, as follows: "In answer to your letter dated April 29, we inform you that Certificates of Deposit issued pursuant to the above agreement and representing Seaboard Air Line Railway Company 5% Adjustment Mortgage Gold Bonds due October 1949, are exchangeable for the securities of the Seaboard Air Line Railway Company as provided under the Plan of 1929 of that Company. This Plan provided that for each $1,000 bond as represented by Certificates of Deposit, the holders would receive the following securities of Seaboard Air Line Railway: $500 principal amount First and Consolidated Gold Bonds Series A due Sept. 1, 1945 with March 1, 1930 and subsequent coupons to maturity attached. 15 shares of Common Stock (No Par) In addition to the above, the Plan also provided that for each $1,000 bond as represented by a Certificate of Deposit holders would receive a Common Stock Subscription Warrant evidencing the right to purchase 10 shares of No Par Value Common Stock up to and including the close of business June 1, 1934. These Subcription Warrants are deliverable, but you of course, understand that they are now void. Certificates of Deposit when surrendered for exchange must be endorsed in blank with the signature guaranteed by a bank or trust company (not a savings bank) with an office or correspondent in the City of New York or by a firm of brokers having membership in the New York Stock Exchange, and must be accompanied by a letter of instructions."

Seaboard Airways, Inc. Del. 1934.
Seaboard Airways, Inc. N. J. 1935.
Seaboard Animated Sign Co. Del. 1934.
Seaboard Asphalt Products Co. Md. 1936.
Seaboard Bank, New York City, 1883. Became the Seaboard National Bank, November 28, 1885.
Seaboard Body Corp. N. Y. 1935.
Seaboard Coal Company. N. Y. 1935.
Seaboard Company. Distribution of assets of this company, the holding company of the Seaboard Air Line Railway, was made on the following basis: first preferred stock received $101.76 in cash; the 2nd preferred stock and common stock were exchanged for 2nd preferred and common stock of the Seaboard Air Line Ry.
Seaboard Consolidated Gold Mines, Ltd. Del. 1936.
Seaboard Continental Corp. Del. 1935.
Seaboard Corp. Del. 1935.
Seaboard Cotton Compress Co. The United States District Court at Norfolk, Va., holds $175.15 that is payable on certain coupons that have not been presented for collection.
Seaboard Dairy Products Corp. N. Y. 1935.
Seaboard Development Corporation. N. Y. 1933.
Seaboard Discount Corp. Del. 1937.
Seaboard Enterprises, Inc. N. Y. 1935.
Seaboard Estates, Inc. N. Y. 1935.
Seaboard Fertilizer Company, Inc. N. Y. 1935.
Seaboard Finance Corp. Del. 1934.
Seaboard Finance Corp. Md. 1937.
Seaboard Finance & Investment Co. Incorporated in Delaware and was located at 17 E. 42nd St., N. Y. C. in 1923. President, David M. Goodrich; Treasurer, L. E. Katzenback; Director, G. M. P. Murphy. In 1926 the corporation was reported as out of business. Mr. Forsythe Wicks of 60 Broadway, N. Y. C. we understand. took part in winding up this company. Mr. Hartwell of Commercial Solvents Corp. informed us that the Guaranty Trust Co. took an active part in the foreclosure proceedings of this company and there was no equity left for the stock which is without value.
Seaboard Fountain Co., Inc. N. Y. 1934.
Seaboard Freight Co., Inc. N. J. 1935.

Name State Date Charter Forfeited

Seaboard Freight Lines, Inc. Mass. 1937.

Seaboard Fruit and Produce Company, Inc. N. Y. 1935.

Seaboard Garage Corporation. N. Y. 1933.

Seaboard Hardware Co., Inc. N. Y. 1934.

Seaboard Hardwood Corporation. Incorporated in New York in 1911 and was located at 80 Wall St., N. Y. C. President, Geo. J. Ord; Vice President, B. L. O'Connor; Secretary, Lewis J. Angevine. In 1913 the corporation was reported out of business. We found no value to the stock and therefore believe the shares are without value.

Seaboard Hotel Corp. Del. 1934.

Seaboard Ice Co., No. 1. N. J. 1937.

Seaboard Improvement Corp. N. Y. 1934.

Seaboard Industrial Corp. Del. 1936.

Seaboard International Corp. N. Y. 1934.

Seaboard Lithographing Company, Inc. N. Y. 1935.

Seaboard Lumber Corp. N. J. 1934.

Seaboard Mfg. Co. N. J. 1936.

Seaboard Manufacturing Company, Inc. N. Y. 1935.

Seaboard and Marine Transport Co. N. J. 1934.

Seaboard Mortgage Company. The Baltimore National Bank of Baltimore, Md., holds funds for the following bonds that have not been presented for collection. Guar. First Mortgage Series A 5½% & 6% bonds due 1934 to 1937. Guar. First Mortgage Series D 6% Bonds due May 1, 1934.

Seaboard Mortgage Co. of Baltimore. Del. 1937.

Seaboard National Health Foundation, Ltd. Del. 1937.

Seaboard Natural Gas Corp. Del. 1935.

Seaboard Oil Company. The National Bank of Commerce, Norfolk, Va., informed us on Dec. 26, 1924, that upon inquiry learned that the company was in the hands of receivers in the United States Court. They were in touch with one of the receivers who informed them that owing to so many claims, it was impossible to give a value for the stock at that time. The receiver further stated that if the claims were paid the stock would be worth about 5¢ per share about that time. The 7% Notes should have good value.

Seaboard Oil Corp. N. Y. 1934.

Seaboard Oil & Dev. Co. Name changed to Seaboard Dev. Co.

Seaboard Paint Company. Incorporated in New York on Oct. 7, 1901 and was reported as having been located in New York City. We found no record of the company in 1901 and found it was not in existence in 1906. The corporation was subsequently dissolved by proclamation. We believe the shares are without value.

Seaboard Paper and Box Corp. Va. 1936.

Seaboard Petroleum Corp. Del. 1935.

Seaboard Pictures Corp. N. Y. 1934.

Seaboard Portland Cement Company. The Marine Midland Trust Company of New York City, holds an unclaimed balance of $703.89 for distribution on the 20 Year 6% bonds dated July 1, 1907 and due July 1, 1927, at the rate of $2.57 per $1000. bond, representing a first and final payment. When this payment was made the bonds were cancelled and retired.

Seaboard Printing Corp. N. Y. 1935.

Seaboard Products Corp. Del. 1934.

Seaboard Products, Inc. Md. 1937.

Seaboard Public Service Co. Incorporated in Delaware on Sept. 5, 1928 and was adjudicated a bankrupt by order of U. S. District Court, Southern District of New York, on July 8, 1932, and on July 25, 1932 the Irving Trust Co. was appointed trustee in bankruptcy for the company. On Sept. 21, 1934, at a creditors' meeting held before Referee in Bankruptcy, Irwin Kurtz, at New York, the American Electric Power Corp. through a subsidiary the Pennsylvania Gas & Electric Corp. bought slightly less than majority control in the Seaboard company's subsidiary, Florida West Coast Ice Co. On June 21, 1935, in a letter to holders of the company's $6. preferred stock, a committee headed by E. L. McBride stated: "All efforts looking to a reorganization of the company failed and the trustee in bankruptcy has proceeded with the liquidation of its assets. While this has not been completed, creditors' claims which have been allowed to date on this proceeding, amount to several times the realized and realizable liquidation proceeds, thus leaving nothing for distribution to the preferred stockholders." The stock of this company was actively quoted in 1932, and 1933. We do not believe a complete loss could have been taken until 1934 or 1935.

Seaboard Public Service Co. Del. 1935.

Name State Date Charter Forfeited

Seaboard Public Service Co. On Oct. 23, 1937. it was reported that the estate is closed and distribution was made to creditors of 28.71%. There was no equity for stockholders. The Internal Revenue Dept. reported that the stocks became worthless in 1933.

Seaboard Securities Corp. Md. 1935.

Seaboard Securities, Inc. Md. 1934.

Seaboard Service Corp. Mass. 1935.

Seaboard Service Corp. Ltd. Del. 1934.

Seaboard Supply Co. N. J. 1934.

Seaboard Supply Co., Inc., The. Va. 1936.

Seaboard Surety Corp. of America. Del. 1936.

Seaboard Terminal & Refrigeration Co. Acq. by City Ice & Fuel Co.

Seaboard Tool and Supply Co. Inc. N. Y. 1934.

Seaboard Trades, Inc. R. I. 1937.

Seaboard Utilities Shares Corp. Mr. Arthur F. Bickford, Receiver, located at 31 Milk St., Boston, Mass., informed us on January 7, 1937 that he was appointed receiver on April 12, 1935. The inventory filed at that time showed assets valued at $77,379.17. In addition there are claims against the directors for improper management and against C. D. Parker & Co. Inc. which is also in receivership. It is difficult to state at this time (Jan. 7, 1937) what eventually will be realized for the stockholders due to litigation now pending.

Seaboard Utilities Shares Corp. Mr. Arthur F. Bickford, Receiver located at 31 Milk Street, Boston, Mass., informed us on January 7, 1937, that he was appointed receiver on April 12, 1935. The inventory filed at that time showed assets valued at $77,379.17. In addition there are claims against the directors for improper management and against C. D. Parker & Co., Inc., which is also in receivership. It is difficult to state what eventually will be realized for the stockholders due to litigation now pending. We received the following letter from Mr. Bickford dated January 8, 1938. "I acknowledge receipt of your letter of Jan. 4th." "Litigation is still pending and it is impossible to state what the stockholders will receive in liquidation until this is settled. The value of your client's shares cannot be stated until all affairs of the Receivership have been satisfactorily settled and such settlement approved by the State Court."

Seaboard Wholesale and Retail Grocers' Assn. Va. 1936.

Seaborg, Gus A., Company. N. Y. 1935.

Seabright Beach Club. Value of Common Stock. The Seabright Beach Club was organized under the laws of the State of New Jersey and is located at Seabright, New Jersey. The Common shares are not traded in by brokers, but are closely held. Each shareholder is a member of the Club. Mr. Robert V. White, Treasurer of the Club, reported that the value of the Common Stock of the Seabright Beach Club as of June 27, 1928 was $200. per share as evidenced by the sale of one share of stock in the name of Roger L. Farnham on June 27, 1928.

Seabring Copper Works, Inc. N. Y. 1934.

Seabrook and Baltinger. N. J. 1935.

Seabrook, C. F., Co. Inc. Name changed to Seabrook Engineering Co.

Seabrook Engineering Corp. N. J. 1934.

Seabrook International Corp. Del. 1934.

Seabrook International Engineering Corp. Del. 1935.

Seabrook Mills Inc. Mass. 1934.

Seabrosi Realty Corp. N. Y. 1934.

Seabuck-Service Terminal, Inc. N. Y. 1935.

Seabury House, Inc. Mass. 1935.

Seacliffe Inclined Cable Ry. Co. Incorporated in New York and was located at Seacliffe, N. Y. in 1885. Our record dated 1911 states that the road was abandoned and that the shares are without value.

Seacoast Canning Co. Me. 1933.

Seacoast Company. N. J. 1935.

Seacoast Credit Corp. N. J. 1936.

Seacoast Heating Co., Inc. N. J. 1936.

Seacoast Holding Co. N. J. 1935.

Seacoast Iron Works, Inc. N. J. 1935.

Seacoast Refining Co. N. J. 1936.

Seacoast Securities Corp. Md. 1935.

Seacoast Service Stations, Inc. N. J. 1934.

Seaconnet Mills, Inc. Value of Capital Stock (Par $100. Each). Incorporated in Massachusetts in 1884, and was located at East Warren Street, Fall River, Massachusetts. The property of the company was sold under foreclosure sale in March. 1927, and was taken over by the Howard-Arthur Mills. The creditors of the Seaconnet Mills, Inc., only received 4 per cent of their claims, leaving nothing for the stockholders. Therefore, we submit the Capital Stock as worthless as of December 4, 1931.

Name State Date Charter Forfeited

Seaess Corp. Del. 1937.
Seafooteria, Inc. Mass. 1934.
Seaford Bathing Beach, Inc. N. Y. 1934.
Seaford Gas Co. Del. 1936.
Seaform Laundries, Inc. N. J. 1937.
Seagate Beach Co. N. J. 1937.
Seagate Butter & Egg Corp. N. Y. 1933.
Seagate Sport Hose Mills, Inc. N. Y. 1933.
Seagate Trading Corp. N. Y. 1934.
Seagram, Joseph E., & Sons, Ltd. Merged with Distillers Corp., Seagram, Ltd.
Seagrist Building Material Corp. N. Y. 1934.
Seal and Control Corp. N. Y. 1935.
Seal Fur Co. Inc. N. Y. 1933.
Seal-Kast Corp. Del. 1934.
Seal Packing & Rubber Co. Inc. Del. 1935.
Seal Square Bakeries, Inc. Mass. 1937.
Sealands Corp., The. Del. 1936.
Seale, Armstrong & Co., Inc. N. Y. 1934.
Sealed Duplicating Records, Inc. Del. 1936.
Sealing Tape Corp. Mass. 1937.
Sealo Products, Inc. N. Y. 1934.
Sealott Corp. N. Y. 1934.
Seals Auto Supply Stores, Inc. Mass. 1936.
Sealth Property Corp. N. Y. 1934.
Sealtite Waterproofing Company, Inc. N. Y. 1935.
Sealy Corp. N. Y. 1934.
Seaman Building Corp. N. Y. 1934.
Seaman (Clarence A), Inc. N. J. 1934.
Seaman & Co. Inc. Del. 1934.
Seaman Construction Corp. N. Y. 1935.
Seaman Container Manufacturing Corp. N. Y. 1934.
Seaman, E. S., Inc. N. Y. 1935.
Seaman, Edwin H., Inc. N. Y. 1935.
Seaman, George W., Inc. N. Y. 1934.
Seaman Kent Co. Ltd. Succeeded by Seaman Kent Co., Toronto.
Seaman, Michael, & Sons, Inc. N. J. 1936.
Seamark Knitting Mills, Inc. N. Y. 1935.
Seamart, Inc., The. N. Y. 1933.
Seamless Brassiere Co. Inc. N. Y. 1933.
Seamless Tube & Reel Co. N. J. 1937.
Seamon, Phil, Inc. N. J. 1937.
Seamosso Co. Md. 1934.
Sea-O-Dine Products, Inc. Oregon 1937.
Search Service Bureau, Inc. N. Y. 1935.
Searchlight Gold Corp. Del. 1935.
Searchlight Mining & Milling Co. S. D. 1926.
Searchlight Spokane Mining & Milling Co. S. D. 1926.
Searidge, Inc. N. Y. 1935.
Searight & Company, Inc. N. Y. 1935.
Searight Royalty Participations, Inc. Del. 1934.
Searing & Company, Inc. Mass. 1933.
Searington Corporation (N. Y.) Value of Capital Stock, No Par Value. Mr. Wayne Johnson, an attorney, located at 1 E. 57th St., N. Y. C., informed us on July 28, 1937, that there were sales of this stock from $2000. to $3000. per share, and the sales did not exceed $3000 per share in the last five years. The club has one hundred members and the expenses are shared equally each year which amounts to about $400 per member. In view of the above, I believe that $3000 was a fair value for one share of stock as of January 8, 1937.
Searle, Alexander H., Inc. Del. 1934.
Searles Mfg. Co., No. I. N. J. 1936.
Searles Slate Company, Inc. N. Y. 1935.
Sears Apparel, Inc. N. Y. 1935.
Sears Auto Supply Company, Inc. N. Y. 1935.
Sears, Charles M., Inc. Md. 1934.
Sears & Nichols Canning Company. Incorporated in Ohio and was located at Chillicothe, Ohio. A receiver was appointed in 1922 and reorganized as the Sears & Nichols Corp. The First Mtge. bondholders received debenture bonds in the new company. No provision was made for the stock which is without value. The new company went into receivers' hands in 1931.
Sears Roebuck & Company of Maine. Maine 1936.
Sears & Son Co. Mass. 1935.
Sears-Stanton Company, Inc. N. Y. 1935.
Sears, W. W., & Company, Inc. N. Y. 1935.
Searsport Coal Co. Me. 1934.
Seashore Bond and Mortgage Co. N. J. 1936.
Seashore Brick & Building Block Co. N. J. 1934.
Seashore Distributing Co. N. J. 1936.
Seashore Engineering Co. Inc. N. J. 1934.
Seashore Holding Co. N. J. 1934.
Seashore and Husted Express Co. N. J. 1937.
Seashore Land Company. Maine 1936.
Seashore Laundry Co. N. J. 1935.
Seashore Mortgage & Real Estate Co. N. J. 1935.
Seaside Amusement Company, Inc. N. Y. 1935.
Seaside Bottling Company. N. J. 1935.
Seaside Cleaners & Dyers. N. J. 1936.

Name State Date Charter Forfeited

Seaside Coal Co., Inc. N. J. 1937.
Seaside Contracting Co., Inc. N. Y. 1934.
Seaside Fruit Co., Inc. N. J. 1937.
Seaside Garage, Inc. N. Y. 1935.
Seaside Heights Fish Company, Inc. N. J. 1935.
Seaside Heights Pier and Amusement Co. N. J. 1934.
Seaside Laundry. N. J. 1935.
Seaside Natatorium, Inc. Ore. 1935.
Seaside Oyster Company (Ill.) Va. 1937.
Seaside Snug Harbor Company. Ore. 1935.
Seaside Water Co., Long Beach, Calif. Dissolved 1924. The assets were distributed to the stockholders. Secretary, Samuel K. Rindge, Long Beach, Calif.
Season Silk Company. N. J. 1935.
Seasoned Securities, Inc. Del. 1934.
Seasongood Hosiery, Inc. N. Y. 1935.
Seastone Corp. N. Y. 1934.
Seath, James, Inc. N. Y. 1935.
Seaton Bakery, Inc. Del. 1934.
Seattle Coal & Iron Co. The First Mortgage 5% unstamped bonds due 1917 are worth $3.79 per $1000. bond. Collect from the Bankers Trust Company, New York City.
Seattle & Rainier Valley Railway Co. See Seattle, Renton & Southern Railway Co.
Seattle, Renton & Southern Railway Co. Value of First Mortgage 5% bonds. The First National Bank of Chicago, informed us that after the company's property was foreclosed in 1920, depositing bondholders received Income bonds of the Seattle & Rainer Valley Railway Co. In the recent liquidation of the latter company, the first mortgage bondholders received approximately seven cents on the dollar, leaving no equity for the Income bonds.
Seaver, Guy J., & Co. Inc. N. J. 1935.
Seaver Holding Corp. N. J. 1934.
Seaver Kosher Meat & Poultry Markets, Inc. Mass. 1933.
Seaver Park Corp. Mass. 1934.
Seaver & Pendleton, Inc. N. Y. 1935.
Seaver Shoe Co., Inc. Mass. 1935.
Seaver's Inc. Mass. 1936.
Seaview Golf Club. Incorporated in New Jersey and is located at Absecon, N. J. Mr. George H. Bliss, Manager, of the club informed us as follows on April 21, 1937. "I wish to advise you that Seaview Golf Club stock has but a nominal value. Formerly all members of the Club were required to purchase a share of stock from the Club, qualifying them for membership. As a practical matter, this was an initation fee and was so treated by the Federal Government. Several years ago this requirement was changed, so that at the present time members pay an initiation fee. In other words, a share of stock is no longer necessary to qualify for membership." "There never was an open market for the stock. As a matter of fact, no sale of the stock has ever come to our attention. We have always advised the estates of deceased members to inventory the stock at a nominal value. It is true that in a dissolution the stock would share pro rata with all other stock in the assets of the Club, but this contingency is so remote that it does not affect the value of the stock."
Seaview Realty Co. Inc. N. Y. 1933.
Seaview Winery. N. J. 1936.
Seaway Equipment Corp. Del. 1936.
Seawood Corp. Del. 1935.
Seawood Corp. N. Y. 1935.
Sebasjohn Building & Construction Co., Inc. N. Y. 1934.
Sebastian Puntasecca Co. N. J. 1936.
Sebestyen, Inc. N. Y. 1935.
Secaucus Progress Publishing Co., Inc. N. J. 1935.
Secco Products Corp. N. Y. 1935.
Secmor Holding Corp. N. Y. 1935.
Seco Factors Corp. N. Y. 1934.
Second Assets Liquidation Corporation. The Merchants National Bank, Baltimore, Maryland, informed us that the above corporation was formed to liquidate the assets of the Second National Bank. The liquidating value of the stock was not determined in 1926.
Second Avenue Cafeteria, Inc. N. Y. 1935.
Second Avenue Dairy, Inc. N. Y. 1935.
Second Avenue Glass Company, Inc. N. Y. 1935.
Second Avenue Merchants Collateral Corp. N. Y. 1936.
Second Avenue Oyster & Chop House, Inc. N. Y. 1935.
Second Avenue Railroad Co. (N. Y.) Foreclosed about 1928. Stocks wiped out.
Second Community Trading Corp. Del. 1934.
Second General American Investors Co. Inc. Merged with General American Investors Co. Inc.

Name State Date Charter Forfeited

Second Industrial Finance Corp. Del. 1935.
Second Investment Co. Ore. 1936.
Second Mtge. Finance Co. Del. 1935.
Second National Bank, Baltimore, Md. See Second Assets Liquidation Corporation.
Second National Bank, New York City, 1863. Absorbed by the National City Bank, Dec. 31, 1921.
Second National Bank. Scranton, Pa. Failed 1879. $72,754. returned to stockholders.
Second National Bank. Xenia, Ohio. Failed 1888. $161,275. returned to stockholders.
Second Oakland Syndicate, Inc. Mass. 1933.
Second Realty Company. N. J. 1935.
Second Reserve Royalty Corp. Del. 1934.
Second Southern Bankers Securities Corp. Acquired by Carriers & Gen. Corp. on March 21, 1936.
Second Street Estates, Inc. N. J. 1935.
Second Street Improvement Company. The Second Street Improvement Company is in liquidation. It originally owned a large amount of real estate adapted to industrial purposes, but not readily marketable. It also owed a lot of money against it. The property has all been sold with the exception of one tract, and the debt of the company has all been paid. A partial distribution was made to the stockholders at the time the shares were reduced from $100. to $10. The company has a few Government Bonds and a small amount of cash on hand in addition to the one piece of property remaining. They have been unable to find a purchaser for this piece of property, although they have tried persistently. Whenever that property is sold and the sale turned into cash final distribution of the assets of the company will be made. The probabilities are that the stock of the company is worth some where between five and ten dollars per share. The proper place of presentation of the shares for payment of the dividends when declared, is to John A. Prescott, 918 Baltimore Ave., Kansas City, Mo. (2/1930)
Second Ward Realty Co., Inc. N. J. 1935.
Second Ward Republican Club, Inc. Del. 1935.
Secondary Market Corp. N. Y. 1934.
Secor Engine Company. (N. Y.) Inc. N. Y., in 1904 and was located at Wayland, N. Y.. Charter forfeited 1926. We found no value to the stock.
Secor, I. C., Inc. N. Y. 1934.
Secor Sales Co. Inc., The. N. Y. 1933.
Secord Uniform Driers, Inc. Me. 1933.
Secret Service Smith, Inc. N. Y. 1934.
Secret Table Corp. N. Y. 1935.
Secretary Sales Corp. N. J. 1937.
Section Unity Corp. N. Y. 1935.
Sectional Concrete Corporation. N. Y. 1934.
Sectional Tire Corp. N. Y. 1934.
Sector, Inc. Md. 1935.
Secured Bond, Inc. Del. 1936.
Secured Investors, Inc. N. Y. 1934.
Secured Mining Corp. (Colo.) 1933. President, J. A. F. Durocher, Stone, Caribou, Colo.; Vice President, Wm. H. Snyder, 4078 Tireman Ave., Detroit, Mich.; Secretary, Alex. Gilmour, 410 DeWitt Ave., Belleville, N. J.; Trustee, A. Ralston, 426 Hudson Blvd., West New York, N. J. Stock believed to be worthless.
Secured Royalties Corp. Del. 1935.
Secured Sales Agency, Inc. N. Y. 1935.
Secured Service Company, Inc. N. Y. 1935.
Securities Co., Inc., The. Mass. 1935.
Securities Corp. of Md. Md. 1936.
Securities Corporation of South Jersey. N. J. 1935.
Securities Discount Corp. N. J. 1936.
Securities Distributing Corp. N. Y. 1934.
Securities Exchange Co. Me. 1935.
Securities Guaranty Corp. of Me. (resumed business, Me. 1934).
Securities Holding Corp. Del. 1934.
Securities Installment Corp. Del. 1935.
Securities Management Corp. N. J. 1934.
Securities Protective Corp. Md. 1935.
Securities Realization Co. Ore. 1936.
Securities & Realty Management. Del. 1937.
Securities Research Corp. Del. 1934.
Securities Shares Management Corp. Del. 1936.
Securities Trading Corp. Mass. 1934.
Securities Trend Counsel, Inc. Mass. 1935.
Securities Trust Corp. Mass. 1933.
Security Acceptance Corp. N. J. 1936.
Security Acceptance Corporation. Ore. 1935.
Security Auto Gear & Axle Corp. N. Y. 1934.
Security Bank (#1) New York City, 1870. Voluntary liquidation 1874.

Name State Date Charter Forfeited

Security Bank (#2) New York City, 1888. Merged with the Century Bank July, 1915.
Security Bank Stationery Company. Md. 1937.
Security Blanket Fastener Co. Inc., The. N. Y. 1933.
Security Bond & Mtge. Co. Del. 1935.
Security Bond and Realty Corp. Del. 1934.
Security Building Co., Inc. N. J. 1936.
Security Bldg. & Construction Corp. Del. 1935.
Security Bldg. & Dev. Co. Mass. 1933.
Security Burners, Inc. Del. 1934.
Security Buyers Counsel, Inc. N. Y. 1935.
Security Capital Corp. N. Y. 1934.
Security Co. Inc. Md. 1935.
Security Construction Co. Mass. 1933.
Security Construction Co. N. J. 1935.
Security Corp. Guarantee Co. Del. 1935.
Security Corp. of Springfield. Mass. 1935.
Security Credit Service. N. J. 1934.
Security Discount Corp. Del. 1937.
Security Distributors Corporation. Del. 1934.
Security Dried Fruit Co., Inc. N. J. 1936.
Security Enterprises, Inc. N. Y. 1935.
Security Express Company, Inc. N. Y. 1935.
Security Finance Co. Inc. Idaho 1935.
Security Finance Company, Inc. Idaho 1936.
Security Finance Corp. Mass. 1937.
Security Fire Door Company. W. Va. 1937.
Security Founding Corporation. Ore. 1935.
Security Group Corp. Ltd. Del. 1935.
Security Heating Company, Inc. N. Y. 1935.
Security Hold-Up Alarm Co. Inc. N. Y. 1933.
Security Holding Co. N. J. 1937.
Security Holding Corp. N. Y. 1935.
Security Ice and Cold Storage Corp. Del. 1937.
Security Investing Corp. Md. 1935.
Security Investment Co. Mass. 1933.
Security Investment Co. of Robinson. N. D. 1935.
Security Investment and Development Co. Del. 1934.
Security Investment & Finance Co. Del. 1936.
Security Investors' Service, Inc. N. Y. 1935.
Security Land & Investment Co. Md. 1935.
Security Leather Goods Co., Inc. N. Y. 1934.
Security Leathercraft Corp. Mass. 1937.
Security Life Insurance Co. of America. Va. 1936.
Security Loan Assoc. Del. 1934.
Security Management Co. Mass. 1934.
Security Manufacturing Co. Del. 1934.
Security Manufacturing & Supply Co. Incorporated in New York in 1902 and was untraceable in 1906. The corporation was subsequently dissolved by Proclamation of the Governor. We found no value to the stock and therefore believe the shares are without value.
Security Mtge. Assn., Inc. Mass. 1933.
Security Motor Sales Inc. Mass. 1934.
Security Oil Company. Incorporated in Colorado and was advertised defunct and inoperative on Oct. 12, 1931. We found no value to the stock.
Security Oil and Gas Co. Del. 1934.
Security Paper Co. Inc. Md. 1936.
Security and Peoples Mortgage Co. Del. 1936.
Security Radio Service Inc. N. Y. 1934.
Security Real Estate & Investment Company. Incorporated in South Carolina on Jan. 8, 1897 and was located at Charleston, S. C. The company filed a certificate of dissolution on April 23, 1916. The County Treasurer of Charleston County, Charleston, S. C., informed us on Oct. 15, 1936 that there is no record of this company on their tax books. The company has ceased to exist and does not own any property. It is therefore our opinion that the shares are without value.
Security Realty Co. Inc. Del. 1935.
Security Realty Co. Inc. Md. 1936.
Security Realty & Mtge. Co. Mass. 1933.
Security Realty Syndicate. Ore. 1935.
Security Sales Corp. Ltd. Del. 1934.
Security Savings & Loan Association, The. Del. 1936
Security Seal and Lock Corp. N. Y. 1934.
Security Service Corp. Inc. N. J. 1934.
Security Share Co. Mass. 1933.
Security State Bank, New York City, 1925. Consolidated with Banco di Scilia Trust Company, June 18, 1927.
Security Storage Co. Ore. 1935.
Security Storage Company. The Baltimore National Bank of Baltimore, Md. holds funds for the First Mortgage 6% Bonds due Dec. 1, 1937, that have not been presented for collection.
Security Thrift Association, Inc. N. Y. 1934.
Security Thrift Plan. N. J. 1937.
Security Title & Trust Co. Idaho 1935.
Security Trading Co. N. J. 1935.
Security Transfer Co. N. J. 1934.
Security Trust Co. of Fargo. Del. 1934.

Name State Date Charter Forfeited

Security Underwriters, Inc. Del. 1935.
Security Upholstered Furniture Co., Inc. N. J. 1937.
Security Vault Company. Md. 1937.
Security Warehouse & Storage Company. Ore. 1935.
Securotex Co. Mass. 1935.
Securserv, Inc. N. Y. 1935.
Sedarbaum, A., Inc. N. Y. 1934.
Sedate Cloak and Suit Co. Inc. N. Y. 1933.
Seddon Bros., Inc. N. J. 1937.
Seddon Motor Car Co. Del. 1935.
Sedge Remnant Shop, Inc., The. N. Y. 1933.
Sedgwick Dry Goods Corp. N. Y. 1935.
Sedgwick Electric Company, Inc. N. Y. 1935.
Sediment Cap Company, The. Ore. 1935.
Sedking Construction Corp. N. Y. 1934.
Sedlak, Mitchell & Stark, Inc. N. Y. 1935.
Sedlik and Lubin Inc. N. Y. 1933.
Sedora Dress Shoppe, Inc. N. Y. 1935.
Sed-Wol Building Corp. N. Y. 1935.
See-Bar-See Land & Cattle Co. Incorporated in Colorado and expired by limitation of its charter on Dec. 9, 1904. We found no value to the stock.
See Bee Box & Lumber Co., Inc. N. Y. 1934.
See & Bee Radio Corporation. N. J. 1935.
See Coughlin First, Inc. N. Y. 1935.
See Ezy Mfg. Co. Ore. 1936.
See-Gee Cloak Company, Inc. N. Y. 1935.
See, George, Publishing Corp. N. Y. 1935.
See-More Lite, Inc. N. Y. 1935.
See Naples and Die Corp. N. Y. 1935.
See-Port Clothing Specialty Co. Inc. N. Y. 1933.
See-Saw Silk Corporation. N. Y. 1933.
See Wet Wash Laundry Inc. N. Y. 1934.
Seebach, B. J., Corporation. N. Y. 1933.
Seeber-Franklin, Inc. N. Y. 1935.
Seeber & Hofheins, Inc. N. Y. 1933.
Seebert Building Co., Inc. N. Y. 1934.
Seeco, Inc. Md. 1936.
Seecola Products Corporation. N. Y. 1933.
Seeger, Harold E., Company, Inc. N. Y. 1935.
Seeger Realty Co. Del. 1936.
Seeing New York Tours, Inc. N. Y. 1934.
Seekay Shoe Company, Inc. N. Y. 1935.
Seekonk Electric Co. Mass. 1936.
Seekonomic Service, Inc. N. Y. 1934.
Seel-Ble Specialty Shop, Inc. N. Y. 1935.
Seelad Realty Corp. N. Y. 1934.
Seeley Investors, Inc. N. Y. 1934.
Seeley Productions, Inc. N. Y. 1934.
Seeley, R. Perry, Corp. N. Y. 1935.
Seelig, Emil, Company. N. J. 1936.
Seely Dredging Co. Inc. N. Y. 1933.
Seely Engineering Co. Inc. N. Y. 1934.
Seeman & Enzer, Inc. N. Y. 1934.
Seeman, H. F. & W., Inc. N. Y. 1934.
Seeman Terrace Company, Inc. N. Y. 1935.
Seena Realty Corp. N. Y. 1934.
Seessel, Charles O., Inc. N. Y. 1934.
Seeth Realty Corp. N. Y. 1934.
Seey, John P., Inc. Del. 1937.
Sef Construction Company, Inc. N. Y. 1935.
Sefir Holding Corp. N. Y. 1935.
Sefton National Fibre Can Co. Name changed to Sefton Fibre Can Co.
Segal Agency, Inc. N. Y. 1935.
Segal, C. H., and Son Co. N. J. 1935.
Segal Drug Co. Md. 1935.
Segal Founders Corp. N. Y. 1935.
Segal, M., American-Indian Export Corp. N. Y. 1935.
Segal, M., & Sons, Inc. W. Va. 1937.
Segal & Reingold, Inc. N. Y. 1934.
Segal Service Stations, Inc. N. J. 1935.
Segal Supply Corp. Mass. 1934.
Segal, Ted M., & Company, Inc. N. Y. 1935.
Segall, Albert, Inc. N. Y. 1934.
Segall, Louis S., & Son, Inc. N. Y. 1935.
Segall, S., Fruit & Produce Corp. N. Y. 1935.
Segall's Pharmacy, Inc. N. Y. 1935.
Segar Studios, Inc. N. Y. 1935.
Segerson Bros., Inc. Mass. 1933.
Seggerman, F. T., Co., Inc. N. Y. 1934.
Seglin, George M., Inc. N. Y. 1934.
Sego-Dan Realty Co., Inc. N. Y. 1934.
Segram Milling Corp. N. Y. 1935.
Segreti Brothers, Inc. Del. 1936.
Seguin, Joseph, Inc. N. Y. 1934.
Segwyn Realty Co. N. J. 1934.
Seham, Inc. N. Y. 1935.
Seib & Donohue, Inc. N. J. 1935.
Seib Holding Company. N. J. 1935.
Seib Lignum Vitae Wood-Turning Co. N. J. 1934.
Seiba Dress Corp. N. Y. 1935.
Seibel's Inc. N. Y. 1934.
Seiberg's Inc. Mass. 1936.
Seibrock Corp. N. Y. 1935.

Name State Date Charter Forfeited

Seid-Haus Garage Inc. N. Y. 1933.
Seide-Weinberg, Inc. N. Y. 1934.
Seidel Holding Corporation. N. Y. 1933.
Seidel, Jacobs, & Co. Inc. N. Y. 1933.
Seidel Trucking Corporation. N. Y. 1934.
Seidel's Drug Stores, Inc. Del. 1937.
Seidel's Inc. N. Y. 1935.
Seideman, Morris, Inc. N. Y. 1935.
Seideman Sales Company, Inc. N. Y. 1935.
Seideman & Seideman, Inc. N. Y. 1935.
Seideman Textile Corp. N. Y. 1935.
Seideman Trucking Corp. N. Y. 1934.
Seiden Industrial Co. Educational Film Corp., New York City. Name changed to Seiden Films, Sept. 9, 1927.
Seiden Bros., Inc. N. Y. 1935.
Seiden, Chas., Inc. N. Y. 1935.
Seiden Industrials, Inc. N. Y. 1935.
Seiden, S., Inc. N. Y. 1933.
Seiden, Schnall & Seigel, Inc. N. Y. 1934.
Seiden, Tannenzon & Brodheim, Inc. N. Y. 1935.
Seidenberg-Dratfield, Inc. N. Y. 1935.
Seidenberg, Hattie C., Inc. N. Y. 1934.
Seidenberg, J. M., Company, Inc. N. Y. 1935.
Seidenberg, Keroes & Dratfield, Inc. N. Y. 1935.
Seidenberg, William J., Company. Incorporated in Delaware on January 7, 1920 and is no longer in existence having become inoperative and void on March 19, 1924. The company filed its last report in 1921. President, Wm. J. Seidenberg, New York City; Vice pres., H. B. Miller, New York City; Vice Pres., Wm. N. Fleischmann, New York City; Secretary, E. H. Fleischmann, Chicago, Ill. We found not value to the stock and therefore believe the shares are without value.
Seidenberg, Wm. J., Corporation. N. Y. 1933.
Seider, Samuel, Inc. N. Y. 1935.
Seiderman, Max, Inc. N. Y. 1935.
Seiderman-Salomon Company, Inc. N. Y. 1935.
Seiders-Mather Corp. Del. 1937.
Seidler & Pressman, Inc. N. Y. 1935.
Seidlitz & Van Baarn, Inc. N. Y. 1935.
Seidman Bros, Inc. N. Y. 1935.
Seidman Corp. N. Y. 1934.
Seidman, L., Realty Co., Inc. N. Y. 1934.
Seidman, Louis, & Sons, Inc. N. Y. 1934.
Seidman, M., Inc. N. Y. 1935.
Seidman & Safir, Inc. N. Y. 1934.
Seidman's Dairy and Lunch Room, Inc. N. Y. 1935.
Seidner-Aron Co., Inc. N. Y. 1934.
Seidner Bros., Inc. N. Y. 1934.
Seidner & Jacobs, Inc. N. Y. 1933.
Seidner, S. & E., Inc. N. Y. 1934.
Seidner & Sandler Inc. N. Y. 1934.
Seidner & Weiner, Inc. N. Y. 1933.
Seifer, Hyman, Inc. N. Y. 1933.
Seifert Dress Company, Inc. N. Y. 1935.
Seifert Trucking Co. Inc. N. Y. 1933.
Seiff, Inc. N. Y. 1934.
Seiff, Roemer Co., Inc. N. Y. 1934.
Seiff, Sam, & Company, Inc. N. Y. 1935.
Seiff-Wiener Buying Corp. N. Y. 1935.
Seifter, Samuel, & Sons Co. Inc. N. Y. 1933.
Seig Realty Corp. N. Y. 1934.
Seigel Credit House, Inc. N. J. 1936.
Seigel Street Baths, Inc., The. N. Y. 1933.
Seigenfield & James Frock, Inc. N. Y. 1935.
Seiger Apartment Co., Inc. N. J. 1937.
Seignac Importers, Inc. N. Y. 1935.
Seiler, G. J., Co. Inc. N. Y. 1933.
Seiler Roofing Co. Inc. Md. 1936.
Seiler School, Inc. Del. 1934.
Seillier Realty Corp. N. Y. 1934.
Seiser and Co. Inc. N. Y. 1933.
Seiser's Shoe Shops, Inc. N. Y. 1935.
Seiss, Otto, Realty Corporation. N. J. 1935.
Seiter, H. H., Co. Inc. N. Y. 1933.
Seitz Sanitary Syringe, Inc. N. Y. 1935.
Seitz, William, Jr., Holding Corp. N. Y. 1933.
Seixas Athletic Systems, Inc. N. Y. 1934.
Seka, Joseph, Co. Del. 1936.
Sekey Holding Corp. N. Y. 1934.
Sekulich Self Hair Cutting Machine Co., Inc. N. Y. 1934.
Selanabe Realty Company, Inc. N. Y. 1935.
Selander & Stedman, Inc., New Rockford, N. D. North Dakota charter forfeited in 1937.
Selbec, Inc. N. Y. 1934.
Selben Apartments, Inc. N. Y. 1935.
Selbit, P. T., Inc. N. Y. 1934.
Selboral Laboratories Inc. Mass. 1934.
Selby Garment Company, Inc. N. Y. 1935.
Selby On The Bay Hunting & Horse Club, Inc. Md. 1937.

Name	State	Date Charter Forfeited
Selby-Western Hotel Co.	Del.	1936.
Selbyson Construction Corp.	N. Y.	1935.
Selco Realty & Trading Co., Inc.	N. J.	1936.
Selden Electric Indicator Corp.	Del.	1937.
Selden (G. H.) & Co.	Del.	1935.
Selden, J. D., Company, Inc.	N. Y.	1935.
Selden Sales & Service, Inc.	N. Y.	1935.
Selden Slipper Co.	Mass.	1935.
Seldin Variety Store Inc.	N. Y.	1933.
Selding Realty Corp.	Mass.	1934.
Sel-Dis Venting Corp.	N. Y.	1935.
Seldner, Jacovitz, Inc.	N. Y.	1933.
Seldner Realty Company.	N. J.	1935.
Seldon Steam Generator Corp.	Del.	1937.
Select Apartments Corporation.	N. J.	1935.
Select Beverage Company.	Oregon	1938.
Select Brake & Service Company, Inc.	N. Y.	1935.
Select Cake Bakers of America, Inc.	N. Y.	1935.
Select Delicatessen Stores, Inc.	N. Y.	1935.
Select Dress Company, Inc.	N. Y.	1935.
Select Feather & Pillow Co. Inc.	N. Y.	1933.
Select Food Products Co.	N. J.	1937.
Select Furniture Co.	N. J.	1937.
Select Home Sites, Inc.	N. J.	1935.
Select Investments Inc.	Del.	1935.
Select Laundry Company, Inc.	N. Y.	1935.
Select Lighting Fixture Corp.	N. Y.	1934.
Select Luggage Corp.	N. Y.	1935.
Select Market Inc.	N. Y.	1934.
Select Pastry Corp.	N. Y.	1935.
Select Picture Sales Co., Inc.	N. Y.	1934.
Select Seafood Stores, Inc.	N. Y.	1935.
Select Shop, Inc.	N. Y.	1935.
Select Sightseeing Co. Inc.	N. Y.	1933.
Select Textile Mills, Inc.	N. Y.	1934.
Select Travel, Inc.	N. Y.	1935.
Select Utilities Corp.	N. Y.	1935.
Selecta Sales Corp.	N. Y.	1935.
Selecta Syndicate, Inc.	N. Y.	1935.
Selected Associations Management Corp.	Del.	1936.
Selected Food Products Corp.	Del.	1934.
Selected Income Corp.	Del.	1935.
Selected Investments, Inc.	Mass.	1937.
Selected Meats & Poultry, Inc.	N. Y.	1935.
Selected Securities Corp.	Del.	1937.
Selected Securities Corporation.	N. J.	1935.
Selected Shares and General Corp.	Del.	1934.
Selected Stocks, Inc.	Del.	1934.
Selective Holdings & Investing Corp.	Del.	1935.
Selective Personnel Service, Inc.	N. Y.	1934.
Selective Pictures, Inc.	Mass.	1937.
Selective Poster Advertising Inc.	Del.	1935.
Select-O-Light Corp.	N. J.	1934.
Selecto-Scarf Corp.	N. Y.	1935.
Selector Corp.	Del.	1937.
Selectrol Radio Corporation.	N. Y.	1933.
Selectron Corp.	Mass.	1937.
Selectron Corp.	N. Y.	1935.
Selee Realty Corp.	N. J.	1936.
Self-Acting Life Belt Corp.	N. Y.	1934.
Self Acting Shoe Stores, Inc.	N. Y.	1935.
Self, Alfred, & Co., Inc.	Mass.	1933.
Self, Edwin B., Inc.	Del.	1937.
Self-Emptying Bag Corp.	N. Y.	1935.
Self-Help Association, Inc., The.	Mass.	1936.
Self-Lite Corporation.	N. Y.	1933.
Self Lighting Cigarette Corp. of Amer.	Del.	1935.
Self-Protection Pictures, Inc.	N. Y.	1933.
Self-Raising Auto Jack Corp.	N. Y.	1934.
Self-Re-Heel Top, Inc.	Del.	1934.
Self Sealing Tube Cap Company, Inc.	Oregon	1937.
Self-Selling Shirt Corp.	N. Y.	1933.
Self Service Automobile Corp.	N. Y.	1934.
Self-Service Bargain Chain Stores, Inc.	N. Y.	1935.
Self Service Candy Corporation.	N. Y.	1933.
Self Service Catering Co., Inc.	N. Y.	1934.
Self Service Dress Shops, Inc.	N. Y.	1935.
Self-Service Drink Company, Inc.	N. Y.	1935.
Self-Service Ice Co.	N. J.	1934.
Self-Service Merchandising Corp.	Del.	1934.
Self Service Millinery Stores, Inc.	N. Y.	1935.
Self Service Penny Stores Syndicate, Inc.	N. J.	1937.
Self Service Pump Co.	Del.	1934.
Self Service Shoe Store.	Ore.	1935.

Self-Sharpening Pencil Co. Incorporated in Rhode Island on June 1, 1912 and forfeited its charter on Nov. 15, 1919. No report was ever filed by the corporation. In view of the above we believe the shares are without value.

Name	State	Date Charter Forfeited
Self Siphon Manufacturing Co., Inc.	Del.	1936.
Self-Spread Waxer Corp.	N. Y.	1935.
Self-Steering Toy Co. Inc.	N. Y.	1934.
Self Unloading Barge Corp.	Del.	1935.

Self Winding Watch Co. of America. We received the following letter from the Perpetual Self-Winding Watch Company, 590 Madison Avenue, New York City, dated January 17, 1938 and signed by Paul Zwillinger, Vice President. "Quite a few years ago, when this firm was organized either it or a subsidiary, used a name similar to the one which you mention in your inquiry. After a very short time it was found that said name was similar to the name of an established firm manufacturing electric clocks and therefore its use was discontinued."

Name	State	Date Charter Forfeited
Selfast Dress Co., Inc.	N. Y.	1934.
Selfast Furniture, Inc.	N. Y.	1934.
Selfast Service Corp.	N. Y.	1934.
Selfeed Sales Co., Inc.	N. Y.	1934.
Selfer, Nettie, Inc.	N. J.	1936
Selfixa Inc.	N. Y.	1934.
Selfried Corp.	N. Y.	1934.
Selg, Eugene, Co., Inc.	Mass.	1936.
Selgreen Cafeteria, Inc.	N. Y.	1934.
Selhose Sales Corp.	N. Y.	1934.
Selicia Realty Co., Inc.	N. Y.	1934.
Selick, C. H., Inc.	N. Y.	1935.
Selig, M., & Sons, Inc.	N. Y.	1934.
Seligman Dept. Store, Inc.	Mass.	1935.
Seligman Garage Corp.	N. Y.	1934.
Seligman & Poweazer, Inc.	N. Y.	1935.
Seligman & Sagran Inc.	N. Y.	1934.
Seligman Security Company, Inc.	N. Y.	1935.
Seligson, A., Inc.	N. Y.	1935.
Selikoff, J., Inc.	N. Y.	1935.
Selkay Dress Company, Inc.	N. Y.	1935.
Selkin Bros., Inc.	N. J.	1935.
Selkirk Realty Co.	Md.	1935.
Sell-A-Bond Corp.	N. Y.	1934.
Sell Machinery Company, Inc.	N. Y.	1935.
Sell Out Inc.	N. Y.	1933.
Sell-Yur-Goods Service, Inc.	N. Y.	1934.
Sellene Frocks, Inc.	N. Y.	1935.
Sellers Service, Inc.	Del.	1936.
Sellgro Realty Corp.	N. Y.	1934.
Selling-Finance Publishing Co.	Del.	1934.
Sellmor Specialty Shop Inc.	N. Y.	1933.
Sellmore Hat Co., Inc.	N. Y.	1934.
Sellmore Sales Corp.	N. Y.	1933.
Sellquick Hosiery Corp.	N. Y.	1933.
Sellrite Furniture Sales Co.	N. J.	1936.
Sells, M. I., Co. Inc.	N. Y.	1933.
Sells & Sells, Inc.	N. Y.	1935.
Selma Hat Company, Inc.	N. Y.	1935.
Selma Lunch Inc.	N. Y.	1934.
Selma Realty Co., Inc.	N. J.	1937.
Selma Realty Co. of Atlantic City.	N. J.	1934.
Selma Shop, Inc.	N. J.	1936.
Selmat Dress Co., Inc.	N. Y.	1934.
Selmay, Inc.	N. Y.	1935.
Selmodes, Inc.	N. Y.	1935.
Selmont Co.	N. J.	1934.
Selmor Frocks, Inc.	N. J.	1935.
Selmor Merchandise Company, Inc.	N. Y.	1935.
Selmore Dress Co.	Mass.	1934.
Selnie Holding Corp.	N. Y.	1934.
Selo Hat Company, Inc.	N. Y.	1935.
Selonick, Max, Inc.	N. Y.	1934.
Selpost Cafeteria Inc.	N. Y.	1934.
Selprod Holding Corp.	N. Y.	1934.
Selrep Realty Company, Inc.	N. Y.	1935.
Selrite Furniture Co.	N. J.	1934.
Selrite Shirt Mfg. Company, Inc.	N. Y.	1935.
Selrosen Operating Corp.	N. Y.	1935.
Selson Enginering Company of N. Y., Inc.	N. Y.	1935.
Seltzer & Goldner, Inc.	N. Y.	1935.
Seltzer Investment Co.	Del.	1934.
Seltzer, Murray, Inc.	N. Y.	1934.
Selvaggio & Riedl Inc.	N. Y.	1934.
Selvin Printing Co., Inc.	N. Y.	1934.
Sel-Wel Fur Corp.	N. Y.	1934.
Selwell Fur Corp.	N. Y.	1935.
Selwitz, Helen, Inc.	N. Y.	1933.
Selwyn Eddy Company.	Me.	1933.
Selwyn, Edgar, Inc.	N. Y.	1934.
Selwyn Frocks, Inc.	N. Y.	1935.
Selwyn Millinery Shop, Inc.	N. Y.	1935.
Selwyn Shoe Corp.	Mass.	1935.
Selwyn Shoe, Inc.	Mass.	1935.
Seman Florists, Inc.	N. Y.	1935.
Semaphore Publishing Co., Inc.	N. Y.	1934.
Semart Leather Goods Company, Inc.	N. Y.	1935.
Sembach Furniture Corp.	N. Y.	1935.
Sembrada, a J. S., & Company, Inc.	N. Y.	1935.
Semel Bros., Inc.	N. Y.	1934.
Semet Solvay Co.	Merged into Allied Chemical & Dye Corp.	
Semi-Anthracite Coal Mining Company.	Idaho	1936.
Seminol Gold Mining Co.	Wyo.	1927.

Name State Date Charter Forfeited

Seminole Coal Co. of Delaware. Del. 1934.

Seminole Consolidated Gold Mining Company. Incorporated under the laws of the State of West Virginia on August 6, 1894 and was located in New York City. In 1911 it was reported that the company was out of business and its shares worthless. Therefore, we submit the Note and stock as worthless as of July 2, 1937.

Seminole Corp. N. J. 1937.

Seminole Corp. N. Y. 1934.

Seminole Cotton Mills. Merged into Textiles Inc.

Seminole Mining Company. New Jersey charter void in 1906 for non-payment of taxes. We submit the stock as worthless.

Seminole Mortage Loan Corp. Del. 1937.

Saminole Oil & Gas Leasing Corporation. N. Y. 1933.

Seminole Orchards, Inc. N. Y. 1935.

Seminole Shares, Inc. Del. 1935.

Semi-Tropic Land & Water Co. (Calif.) Address 1937 Edwards & Wildey Bldg., Los Angles, Calif. Pres., J. R. Pinkham; Secretary, Walter H. Rolapp.

Semmelman, S., Co. Inc. N. Y. 1933.

Semmes Motor Co. Del. 1936.

Semmes Motor Co. of Maryland, Inc. Md. 1936.

Semmes Speedboat Service, Inc. Md. 1935.

Semore Dress Stores, Inc. Mass. 1934.

Senaca Petroleum Co. Del. 1936.

Senate Dress Co., Inc. N. Y. 1934.

Senate Hotel Company, Inc. N. Y. 1935.

Senator Cafeteria, Inc. N. Y. 1934.

Senator Coffee Pot, Inc. N. Y. 1935.

Senator Development Co., Inc. N. Y. 1934.

Senator Fluorspar Co. Del. 1934.

Senbako Cafeteria Inc. N. Y. 1934.

Senbert Realty Corp. N. Y. 1934.

Sendel & Fiedler Holding Co. N. J. 1935.

Sender Estates, Inc. N. Y. 1934.

Sendler, Inc. N. J. 1935.

Seneca Apparel Co., Inc. N. Y. 1934.

Seneca-Cazenovia Golf Corp. N. Y. 1935.

Seneca Company. Ore. 1936.

Seneca Co., Inc., The. Del. 1936.

Seneca Copper Corporation. The Peninsular Copper Co. of Grand Rapids, Mich. organized by bondholders of the Seneca Copper Corp. was the successful bidder on May 4, 1938, in a sale of the Seneca's assets at Eagle River, Mich. The property was ordered sold by the U. S. District Court at Grand Rapids.

Seneca Copper Corporation. Value of capital stock. Incorporated in New York on Dec. 27, 1916 and went into receivers' hands on April 12, 1924. In August, 1925 all the real, personal and mixed property of the company was sold to the reorganization committee. In consideration therefor the Seneca Copper Mining Co., issued one share of its no par stock for each old share plus an assessment of $6. in cash. The assessment was payable in 1925. All shareholders that did not pay the assessment when due were barred from receiving stock of the new company. Therefore, any outstanding shares are now worthless. The new company went into receivers' hands in 1931. The last known address was 225 Broadway, N. Y. C., in care of J. B. Cotton, an attorney.

Seneca Copper Mining Co. Del. 1935.

Seneca Corp. New York City. Name changed July 1st, 1927 to Leetes Corporation of America.

Seneca Electric Bake Shops. Incorporated in Delaware and was located at Clyde, New York. The company went out of business several years ago and there is no value to the stock. The company owed a considerable amount of money, a great deal more than there were assets; in fact, many persons in the vicinity of Clyde borrowed money to buy the stock and some of them are still paying back the money borrowed. (1935.)

Seneca Falls Electric Light and Power Company, The. N. Y. 1933.

Seneca Falls' Theatre Company, Inc. N. Y. 1935.

Seneca Fire Insurance Co. Liquidating dividends totaling 75.5% were paid on each share. We refer you to the New York State Insurance Dept., Albany, N. Y. for further information.

Seneca Flooring Company, Inc. N. Y. 1935.

Seneca Gift Shop, Inc. N. Y. 1934.

Seneca Homes Corp. N. Y. 1934.

Seneca, Inc. N. J. 1935.

Seneca Investment Co. N. J. 1935.

Seneca Lake Water Works Co. N. Y. 1933.

Seneca Paper Co. Rochester, N. Y. Filed petition in bankruptcy August 9, 1927 listing liabilities at $25,798.02 and assets at $57,154.37; value of assets is based on an appraisal of land, building and equipment in 1924.

Name State Date Charter Forfeited

Seneca Plan Corp. Name changed to Seneca National Corp.

Seneca Realty Co. N. J. 1935.

Seneca Side Market, Inc. N. Y. 1935.

Seneca Trucking Co., Inc. N. Y. 1934.

Seney Brothers Construction Company, Inc. N. Y. 1935.

Senga Realty Co. N. J. 1934.

Senger Coal & Ice Corp. N. J. 1934.

Senid Realty Corp. N. Y. 1934.

Senior Investment Co. N. J. 1937.

Senior Pictures Corporation. N. Y. 1933.

Senior Securities, Inc. Liquidating dividend $14. per share 1936.

Senior's Modern Department Store, Inc. N. Y. 1934.

Senn's Massing Device Co. N. J. 1935.

Senor & Wertheim, Inc. N. Y. 1934.

Sensibar Transportation Co. Del. 1937.

Sensibar Transportation Co. Reorganized as Midwest Vessel Corp.

Sentenac Minerals Corp. Del. 1936.

Senter-Robbins Metals Co. Inc. N. Y. 1933.

Sentinel, Inc. N. J. 1936.

Sentinel Press, Inc. N. Y. 1935.

Sentinel Securities Co. N. J. 1934.

Senton Silk Corporation. N. J. 1935.

Seoul Mining Company. Incorporated in Connecticut and was located at Deep River, Saybrook, Connecticut. The company was legislated out of existence on June 23, 1936. The last report filed in 1934 listed the following: President and Treasurer, R. E. Collburn; Assistant Treasurer, H. C. Ellis. Letters addressed to the above offices have not been answered nor returned. No value found for the stock.

Separate Units, Inc. (N. Y.) Stock has a liquidating value of $104.50 per share.

Separate Units, Inc. Liquidating dividends were paid by Wm. O. Bloodgood.

Separate Washing Trucking Co., Inc. N. Y. 1934.

Sepco Products Corporation. N. Y. 1933.

Sepoco Filling Stations, Inc. N. Y. 1935.

Sepoy Dye Products Corporation. N. Y. 1933.

Sepoy Holding Corp. N. J. 1936.

Sepp Holding Company, Inc. N. J. 1935.

Seppala Granite Company, Inc. Mass. 1937.

Seppelin Automatic Merchandising Corp., The. Del. 1936.

Seppelin Oil Corp., The. Del. 1936.

Septovince Chemical Co., Inc. N. Y. 1934.

Sequams Colony. Islip, N. Y. Name changed to Brubaker Corp., Sept. 28, 1927.

Serafin, J., and Son Inc. N. J. 1934.

Serbarkis Realty Co. N. J. 1934.

Serbe Storage, Co. Inc. N. J. 1934.

Serelco, Inc. Succeeded by Serelco Products Corp.

Serelco, Inc. Del. 1934.

Seretto, Frank, & Sons, Inc. Mass. 1934.

Sergel's Bakery & Pastry Shops, Inc. N. J. 1934.

Sergent Corporation, The. N. Y. 1933.

Serial Sales Corp. N. Y. 1934.

Sericite Mining Co. Del. 1936.

Seril, A., Textile Corp. N. Y. 1935.

Serino Building and Contracting Co., Inc. N. Y. 1934.

Serio-Kyle, Inc. Va. 1937.

Serletis Bros., Inc. N. Y. 1935.

Serling Hats, Inc. N. Y. 1935.

Serlis Finance Corp. Incorporated in Delaware on June 12, 1925 and lost its charter on April 1, 1928. The corporation filed a certificate on March 17, 1936 changing its name to British Seaboard Finance Corp. The last known address was Hamilton Bldg., Wichita Falls, Texas. President, Geo. W. Sterling, Muskogee, Okla.; Treasurer, H. H. Maher, Muskogee, Okla.; Director, F. H. Corbin, Wichita Falls, Texas.

Serota Concrete Construction Company, Inc. N. Y. 1935.

Serracino, N., Company, Inc. N. Y. 1935.

Serrao Bearing Corp. N. Y. 1934.

Serrilli, James, & Son, Inc. N. Y. 1933.

Serv-A-Dish Co. of N. Y., Inc. N. Y. 1934.

Serv-A-Dish Company of New York, Inc. Value of common stock. Incorporated under the laws of the State of New York and paid its last Franchise Tax in 1924. The company lost its charter on December 16, 1934. I found no value to the common stock and therefore believe the shares were worthless as of April 15, 1936.

Servahome Beverage Co. of N. J. N. J. 1937.

Servall Chemical Corp. N. Y. 1935.

Servamat, Inc. Del. 1935.

Serv-A-Smok, Inc. Del. 1936.

Serve All Restaurant Inc. N. Y. 1934.

Serve-Rite Barber Towel Supply Co., Inc. N. Y. 1934.

Name State Date Charter Forfeited

Servel Corporation. Manufacturers of electrical refrigerators. 51 East 42nd St., New York City. Courtlandt Nicoll and Frank E. Smith appointed under $25,000. bond by Judge Goddard upon complaint of Thomas R. Pugh, a creditor, on notes amounting to $10,000. and upon consent of the debtor corporation which was incorporated under the laws of Delaware and a pioneer company in the manufacturers of electrical refrigerators. According to the complaint, in 1926 the corporation entered into a trust agreement with the Central Union Trust Co. for the issuance of $5,000,000. of 6% notes to finance the business and substantially all of these notes are outstanding. The complaint lists the following banks as participants in the note issue and creditors for the sums indicated.

Chase Natl. Bank	$1,000,000.
Central Union Trust Co.	850,000.
Natl. City Bank	900,000.
Natl. Bank of Commerce	850,000.
Guaranty Trust Co.	600,000.

The assets of the company consisting of interests in subsidiary companies and amounts due from these companies and amounts from patent rights are stated to be in excess of $9,000,000.

Servell Corp. of N. Y. N. Y. 1935.
Servell Holding Corp. N. Y. 1935.
Serven & Company, Inc. N. Y. 1935.
Serventi Realty Co. N. J. 1937.
Servetnick, S., Inc. Mass. 1933.
Servewell Clothes, Inc. N. Y. 1934.
Servey Stores Co. Del. 1935.
Service Appliance Co. Inc. N. Y. 1933.
Service Apron Stores. N. J. 1935.
Service Ash Can Works, Inc. N. Y. 1935.
Service Auto School, Inc. N. Y. 1934.
Service Baking Co., Inc. N. Y. 1934.
Service Ball Gum Corp. N. Y. 1934.
Service Banking Corp. Md. 1937.
Service Bond and Mortgage Corp. N. Y. 1935.
Service Bonding Agency, Inc. N. J. 1935.
Service Bureau, Inc. N. J. 1935.
Service Bureau, Nat'l Wholesale Men's Furnishings Assn., Inc. N. Y. 1935.
Service Bureau of Maryland, Inc. Md. 1936.
Service Bus Corp. N. Y. 1934.
Service Buttes Gas Dome Corporation. Ore. 1935.
Service Button Works, Inc. N. Y. 1934.
Service Chemical Corporation. N. J. 1935.
Service Cigar Stores, Inc. N. Y. 1934.
Service Cleaners & Dyers, Inc. N. Y. 1935.
Service Cleaners, Inc. N. J. 1936.
Service Cleaning Corp. N. Y. 1934.
Service Clothiers, Inc. N. Y. 1935.
Service Coal Corporation. N. Y. 1933.
Service Co., Inc. Md. 1936.
Service Contracting Co., Inc. N. Y. 1934.
Service Corporation, The. Oregon 1938.
Service Drug Stores, Inc., The. N. Y. 1933.
Service Electric Company. Oregon 1938.
Service Engineering Laboratories, Inc. Mass. 1934.
Service Equipment Co. Del. 1934.
Service Excavating Co. Mass. 1933.
Service Express Co. Md. 1936.
Service Express, Inc. Mass. 1935.
Service Express & Van Company, Inc. N. Y. 1935.
Service Film Corporation. N. Y. 1933.

Service Finance Company. Incorporated in Delaware and was engaged in automobile financing with its principal office located at 1775 Broadway, New York City. As we understand it the company gave up their financing business and invested their capital in the First National Bank of Commerce, located at Tarpon Springs, Florida. Mr. Charles I. Dwiggins, receiver of the bank, informed us that this bank was closed on March 4th, 1933. A conservator was appointed for the bank and served in that capacity from March 20, 1933 to October 26, 1933. The bank was then declared insolvent and placed in the hands of Mr. Dwiggins to liquidate. Two dividends of 25% each have been paid to the general creditors. A 100% assessment was levied against the stockholders of the bank by the Comptroller of the Currency of the U. S. Under such circumstances it is reasonable to assume that the stockholders would not realize anything on their stock. In view of the fact that the bank was declared insolvent and a 100% assessment was levied on the stockholders in 1933, it is our opinion that the shares of the First National Bank of Commerce of Tarpon Springs first became worthless in the year 1933. Therefore, as the entire assets of the Service Finance Company became worthless in 1933, it is our opinion that the stock of said company first became worthless in that year and the investment should be allowed as a deduction for that year. (2/7/1936.)

Service Finance Company. Supplementing our report rendered on this company dated Feb. 7, 1936, the Delaware Charter of the Service Finance Company was proclaimed forfeited by the Governor of Delaware in January, 1931. We received the following letter from Joseph M. Young, located at 1775 Broadway, N. Y. C. dated June 22, 1936. "Pursuant to your request, I cannot find that a balance sheet was prepared on the above company for the year ending Dec. 31, 1932. However, as president of the company, I know that the Service Finance Corp. as of Dec. 31st, 1932 held a controlling interest in the stock of First National Bank of Commerce of Tarpon Springs, Fla. and some nominal liabilities which were subsequently paid." There is independent authority that where a bank failed and was taken over by the State Supt. of Banks, who made a call in that year upon stockholders for payment of the additional liability, the call is a satisfactory showing of the determination of worthlessness of the bank stock in 1936, C. C. H. Federal Tax Service, Paragraph 198. 045, pages 658 and 659.

Service Finance Company. W. Va. 1937.
Service Finance Corp. Md. 1934-35-36.
Service Finance Corp. Md. 1937.
Service & Food Supply Association, Inc. N. Y. 1934.
Service Fuel Company, Inc. Md. 1937.
Service Fuel Oil Co. N. J. 1937.
Service Garage of Franklin, Inc. N. J. 1935.
Service Garage of the Oranges, Inc. N. J. 1936.
Service Gum Co., Inc. N. Y. 1934.
Service, Inc. Mass. 1933.
Service Inn, Inc. W. Va. 1937.
Service Investment Co. N. J. 1934.
Service Laundry Co. Md. 1934.
Service Leather Co., Inc., The. Mass. 1936.
Service Leather Goods Corp. N. Y. 1934.
Service Loan Co. Inc. of Paterson, New Jersey. N. J. 1934.
Service Lumber Co. Md. 1935.
Service Lumber Company. Oregon 1938.
Service Mattress Co. Inc., The. N. Y. 1933.
Service Mill Co., Inc. Va. 1936.
Service Millinery Co., Inc. N. Y. 1934.
Service Mortgage Company. N. J. 1935.
Service Oil Co. Eldorado, Ark. No value found for stock.
Service Oil & Gas Company. W. Va. 1937.
Service Oil Heating & Equipment Co. N. J. 1934.
Service Paper Box Co. Md. 1934.
Service Plate Glass Co. Mass. 1934.
Service Plus Garage Corp. N. Y. 1935.
Service Products Corp. N. J. 1934.
Service Radiator Corp. N. Y. 1935.
Service Radiator & Fender Co. Md. 1935.
Service Radio. Ore. 1936.
Service Radio Co. Inc. N. J. 1934.
Service Radio Corp. N. Y. 1933.
Service Realty Co. of Passaic. N. J. 1935.
Service Realty and Investment Corp. N. J. 1934.
Service Repair Co. Inc. Del. 1935.
Service Resaurant Co., Inc. N. J. 1936.
Service Rubber Co. of New Jersey. N. J. 1937.
Service Sewing Machine & Motor Company, Inc. N. Y. 1935.
Service Silk & Woolen House Inc. N. Y. 1934.
Service Spot, Inc. N. Y. 1934.
Service Station Equipment Co. Mass. 1935.
Service Station Equipment Co., Ltd. Name changed to Service Stations, Ltd.
Service Station Equipment Corporation. (Va.) Last report filed in 1922, and lost its charter in 1926. President, C. E. Smith, 3701 S. Ashland Avenue, Chicago, Illinois. No value found for stock.
Service Station Maintenance Company. Mass. 1937.
Service Stations, Inc. W. Va. 1937.
Service Stations, Ltd. Name changed to International Metal Industries, Ltd.
Service Supply Co. N. J. 1936.
Service Supply Co., Inc. Mass. 1933.
Service & Reynolds, Inc. N. Y. 1935.
Service-System. N. J. 1934.
Service System, Inc. Del. 1936.
Service Textile Dyeing Co., Inc. N. Y. 1934.
Service Tile Co. Inc. N. Y. 1933.
Service Tire Co. Inc. Del. 1934.
Service Tire, Inc. N. J. 1935.
Service Tire & Vulcanizing Co. Idaho 1935.
Service Trim Co., Inc. N. Y. 1934.
Service Wood Heel Mfg. Corp. Mass. 1934.
Serviceable Coat Co. (Inc). N. Y. 1933.
Servicised Premoulded Products Co., Inc. Del. 1935.

Name State Date Charter Forfeited

Servis Chemical Co. Inc. N. Y. 1933.
Serviss Building Corp. N. Y. 1934.
Servitaria Restaurant and Bakery, Inc. N. Y. 1935.
Servo Corp. Del. 1935.
"Ser-Voss", Inc. N. Y. 1934.
Serv-Rite Corp. Del. 1935.
Serv-U-Candy Company, Inc. N. Y. 1935.
Serv-U-Garbage Co., Ltd. Del. 1935.
Servuall Corp. N. J. 1934.
Serwel Restaurant, Inc. N. Y. 1935.
Servwell Trading Corp. N. Y. 1935.
Serv-Yur-Self Corp. Del. 1936.
Ses Oil Corp. Del. 1935.
Sesallyn Corp. N. Y. 1934.
Sesame Products and Candy Company, Inc. N. Y. 1935.
Seskin Bros. Amusement Company, Inc. N. Y. 1935.
Sesler Bros. Inc. Del. 1934.
Sesler-Rush, Inc. Del. 1937.
Sesom Theatre, Inc. N. Y. 1934.
Sesqui Homes Co. Inc. N. Y. 1934.
Sesqui-Roumanian Exhibit, Inc. N. J. 1935.
Sessa Bus Co. N. J. 1934.
Sessa, Joseph, New York City, Private Banker. Taken over by the Commercial Exchange Bank, April 16, 1927.
Sessions, A. D., & Co., Inc. Md. 1935.
Sesta Clinic, Inc. N. J. 1937.
Seta Process Co. N. J. 1934.
Setchfield Fireplace Damper Co., Inc. Ore. 1936.
Seth Moyle, Inc. Incorporated in New York in 1911 and was located at 1170 Broadway, N. Y. C. President, Proctor W. Hanal; Treasurer, John W. Meader. In 1916 the corporation was reported as dissolved. We found a John W. Meader located at 1261 Madison Ave., N. Y. C. but his phone was disconnected. We found no value to the stock and therefore believe the shares are without value.
Seth Sales Corp. N. Y. 1935.
Seth Selders Inc. Del. 1935.
Seth Thomas Clock. Conveyed and assigned all of its assets to General Time Instruments Co. Nov. 9, 1936. Parent company assumed all the liabilities, debts, obligations and contracts.
Setleis-Schulz-Grass, Inc. N. Y. 1935.
Setlin Realty Corp. N. Y. 1935.
Setlin Stationery Corp. N. Y. 1935.
Setrusco Corp. N. J. 1934.
Sette Excavation and Construction Co. N. J. 1934.
Sette and Grisafe Holding Co., Inc. N. J. 1937.
Sette, L., & Sons Inc. N. J. 1935.
Settled Production Company Syndicate No. 1. The wells upon the leases owned by the Settled Production Company have in several instances ceased to produce oil in paying quantities, and receipts during the past few years have not been sufficient to warrant the payment of dividends. There is no market for this royalty and little revenue can be expected until the companies owning these leases begin to develop them. (1935.)
Settler Co. Del. 1934.
Settle's, I., Dress Goods Store, Inc. N. Y. 1933.
Settlow Farms, Inc. Mass. 1936.
Settlv Realty Corp. N. Y. 1935.
Setz-Em Inc. N. Y. 1934.
Sevan Realty Corp. N. Y. 1934.
Sevely Associates Inc. N. Y. 1934.
Seven Bleecker Corp. N. J. 1937.
Seven Brothers Sanitary Baking Co. N. J. 1934.
Seven Corner Garage & Auto Repair Company, Inc. N. Y. 1935.
Seven Days, Inc. N. Y. 1935.
Seven Devils Mining Company. Oregon 1937.
Seven Eleven Fifth Avenue Inc. Value of Class A stock. We were informed that the above stock had only a nominal value of $1. per share as of October 2, 1935, and could have been sold at that price. Therefore it is our opinion that $1. per share is a fair value for the capital stock as of Oct. 2, 1935.
7-11 Productions, Inc. N. Y. 1933.
Seven-Fifty-Seven High Street Inc. N. J. 1934.
708 Third Avenue, Brooklyn, Corp. N. Y. 1935.
780 Madison Ave. New York City. Dissolved August 9, 1927.
781 Main Avenue Corp. N. J. 1934.
756 High St. Inc. N. J. 1934.
753 Lydig Avenue Corp. N. Y. 1935.
752 Melrose Ave. Amusement Corp. N. Y. 1934.
740 Broadway Coffee Pot Corp. N. Y. 1934.
741 Manhattan Avenue Dress Shop, Inc. N. Y. 1935.
741-9th Ave. Lunch Co. Inc. N. Y. 1934.
704 West End Avenue Corp. N. Y. 1934.
704 West End Avenue Corporation. The First Mortgage 6½% Serial Gold Loan Certificates dated Dec. 15, 1924, due Serially to Dec. 15, 1934, with Dec. 15, 1931 coupon attached, are redeemable at the Bank of Manhattan Company of New York City at the rate of $15.72 per $100. bond.
792 Nostrand Avenue Dress Shop, Inc. N. Y. 1935.
701 Broadway Corp. N. Y. 1935.
777 East 149th Street Meat Market Company, Inc. N. Y. 1935.
776 Eighth Avenue Realty Corp. N. Y. 1935.
706 Brighton Cafeteria, Inc. N. Y. 1935.
706 Saratoga Avenue Realty Corp. N. Y. 1935.
706-710 Chancellor Ave., Inc. N. J. 1936.
764 East 152nd Street Corp. N. Y. 1935.
738 Second Avenue Corp. N. Y. 1935.
730 Realty Corp. N. Y. 1935.
730 Whitlock Avenue Garage Inc. N. Y. 1933.
720 East 140th St. Corporation. N. Y. 1933.
728 East 212th Street Garage, Inc. N. Y. 1935.
729 Seventh St. Corp. N. J. 1937.
726 65th Street Brooklyn, Inc. N. Y. 1935.
722 Park Avenue, Inc. N. J. 1936.
Seven Metals Mining Company. Incorporated in Colorado. This company filed no report with the State for five years, and in 1924, 125 shares of this stock sold at auction for $1. the lot. In view of the fact that this stock has been submitted as valueless in previous tax appraisals, we submit it as such as of October 2, 1929.
Seven Sands Gas & Oil Co. Del. 1935.
Seven Seas Film Corporation. N. Y. 1933.
Seven Service Corporation. N. Y. 1933.
Seven Stars Gold Mining Company. We find no record of a Colorado company by this name, but do find a Nevada and a New Jersey company with this title. Both companies are out of existence and we submit their stock as valueless as of October 2, 1929.
Seven Sutherland Sisters. N. Y. 1935.
Seven Troughs Gold Mines Co. Lovelock, Nev. Name changed to Nevada State Gold Mines Co.
Seven Troughs Gold Mines Extension Inc. Del. 1935.
Seven Twenty Main Street Corp. Mass. 1936.
Seven Wells Corp. Del. 1936.
Seventeen Hundred Broadway Corp. N. Y. 1934.
1787 So. Boulevard Restaurant, Inc. N. Y. 1935.
1743 Coney Island Avenue Corp. N. Y. 1935.
1701 Locust Hotel Co. Del. 1934.
1777 Pitkin Avenue Restaurant, Inc. N. Y. 1935.
1710 Second Avenue Corp. N. Y. 1935.
1730 Montgomery Ave. Realty Corp. N. Y. 1934.
Seventeen Van Reypen Street Corp. N. J. 1936.
17 Washington Street, Inc. N. J. 1934.
17 West 63rd Street Corp. N. Y. 1935.
17th Ward Realty Company, Inc. N. Y. 1935.
Seventh Ave. Fur Co. Inc. N. Y. 1934.
Seventh Ave. Mfg. Co. Inc. N. Y. 1934.
Seventh Avenue National Bank, New York City, 1919. Name changed to Seventh National Bank of New York, October 10, 1925.
Seventh Ave. Plumbing Co. Inc. N. Y. 1934.
Seventh Ave. Press, Inc. N. Y. 1934.
Seventh Avenue Restaurant Co. Del. 1935.
Seventh Avenue Restaurant, Inc. N. Y. 1935.
Seventh Avenue Rotisserie, Inc. N. Y. 1935.
Seventh Avenue Sales and Service Inc. N. Y. 1933.
Seventh Avenue Tailoring Corp. N. Y. 1935.
Seventh Avenue Tea Room, Inc. N. Y. 1935.
Seventh Avenue Theatre Ticket Corporation. N. Y. 1933.
Seventh & Flower Building Co., Ltd. Del. 1936.
Seventh National Bank, New York City, 1833. Absorbed by the Mercantile National Bank, April, 3, 1903. Involuntary receivership June 27, 1901. Restored to solvency April 9, 1903.
Seventh & Normandie Bldg. Corp. The California Trust Company of Los Angeles, Calif. made a payment of $261.44 on each $1000. First 6½% bond due 1928-42.
Seventh Productions, Inc. N. Y. 1935.
Seventh Street Auto Rental, Ltd. Del. 1936.
Seventh Ward Bank, New York City, 1833. Became Seventh Ward National Bank April 11, 1865.
Seventh Ward National Bank, New York City, 1833. Name changed to Seventh National Bank in 1890.
70th Street and Columbus Avenue Coffee Pot, Inc. N. Y. 1935.
Seventieth Street Realty Corp. New York City. Dissolved Oct. 5, 1927.
Seventy Chestnut Street, Inc. Mass. 1934.
Seventy-Fifth Street Garage Corp. N. Y. 1935.
75 Boston Post Road Company, Inc. N. Y. 1935.
75 1st Avenue Garage Corp. N. Y. 1933.
75 South Broadway, Inc. N. Y. 1935.
74th Street Amusement Company, Inc. N. Y. 1935.
74th Street & Broadway Hotel Holding Corp. N. Y. 1935.
74th Street Live Poultry Market Inc. N. Y. 1933.

Name State Date Charter Forfeited

74th Street Restaurant Company, Inc. N. Y. 1935.
7032 Fourth Avenue Corp. N. Y. 1935.
Seventy Manhattan Avenue Hat Shop, Inc. N. Y. 1935.
79 Madison Avenue Corporation. The First Mortgage 6% Gold Bond Certificates dated Sept. 15, 1925, due Serially to Sept. 15, 1940, with Sept. 15, 1931 coupon attached, are redeemable at the Bank of Manhattan Company of New York City at the rate of $.284698839 per $1. face value of bonds representing three payments of $.2631932; 3 Bomzom Suits $.21327679, and $.00017796.
Seventy-Nine Second Ave. Dairy Restaurant, Inc. N. Y. 1934.
79th Street Amusement Corp. N. Y. 1935.
Seventy Ninth Street & Park Avenue Corp. N. Y. 1935.
Seventy-Second Street Playhouse, Inc. N. Y. 1935.
Seventy Seven Second Avenue Restaurant Corp. N. Y. 1935.
77th Street Dress Shop, Inc. N. Y. 1935.
70-72 W. 49th St. Corp. N. Y. 1934.
76 Caryl Ave. Corp. N. Y. 1934.
76-78 James Street Corp. of Newark, New Jerseey. N. J. 1934.
76th Street Restaurant Corp. N. Y. 1935.
Seventy Third Street Hotel Corp. N. Y. 1935.
Seventy Third Street Realty Corp. N. Y. 1935.
Seventy-Two Canal Clothing Co. Inc. N. Y. 1933.
72 Horatio St. Corp. N. Y. 1934.
72 University Place, Inc. N. Y. 1935.
72 W. 52nd St. Restaurant Co. Inc. N. Y. 1934.
Sever, A., Studios, Inc. N. Y. 1935.
Sever, Leon A., Inc. N. J. 1935.
Severin-Machinery Corp. N. J. 1935.
Severino Safety Razor Co., Inc. N. Y. 1934.
Severn Arms, Inc. Del. 1935.
Severn Construction Company. Md. 1937.
Severn River Golf Club, Inc. Md. 1936.
Severn-Wylie-Jewett Co. Mass. 1934.
Severna Co. Md. 1934-35-36.
Severnson, Milton, Inc. N. Y. 1935.
Sevier Terrace Realty Co., Inc. Va. 1936.
Sevilla Delicatessen, Inc. N. J. 1937.
Sevilla Holding Co., Inc. N. J. 1935.
Sevilla Hotel Apartments, Inc. Va. 1936.
Seville Co., Inc. N. Y. 1934.
Seville Drug Store, Inc. Mass. 1935.
Seville Hat Company, Inc. N. Y. 1935.
Seville, Kalman, Inc. N. Y. 1934.
Seville Monument Mfg. Co. N. J. 1936.
Seville Produce Corporation. N. Y. 1933.
Seville Realty Co. N. J. 1934.
Seville Tavern, Inc. N. J. 1937.
Sevlesruo Holding Corporation. N. J. 1935.
Sewage Disposal Company of New Jersey. N. J. 1935.
Sewage Treatment Corp. Del. 1937.
Sewall Cabot Associates, Inc. Mass. 1937.
Sewall (Harold M.) Club (excused 1935, Me.).
Sewall-Kingley Corp. N. J. 1934.
Seward, C. E., Co. Inc. Md. 1935.
Seward Financial Corp. N. Y. 1935.
Seward Food Products Co., Inc. N. Y. 1934.
Seward Luncheonette, Inc. N. Y. 1935.
Seward Trading Corp. N. Y. 1935.
Sewaren Realty and Investment Company. N. J. 1935.
Sewell Lime Company. Idaho 1936.
Sewell-Williams, Inc. N. Y. 1935.
Sewer Patent Holding Co. N. J. 1936.
Sexette Building and Construction Company, Inc. N. Y. 1935.
Sextette Trading Corp. N. Y. 1935.
Sexton & Associates, Inc. N. Y. 1933.
Sexton, Berkeley, & Co. Inc. N. Y. 1934.
Sexton Corp. N. Y. 1935.
Sexton Engineering Corp. N. Y. 1934.
Sexton Motor Car Co. of Perth Amboy. N. J. 1935.
Sexton Stove Mfg. Co. Md. 1934.
Seyblanch Corp. N. Y. 1934.
Seyburt Corporation. N. Y. 1933.
Seyfran Garage Corp. N. Y. 1935.
Seyfried, Max, and Son, Inc. N. J. 1937.
Seymore Sportwear Mills, Inc. N. Y. 1933.
Seymour Amusement Corporation. N. J. 1935.
Seymour Apparel Co. Inc. N. Y. 1933.
Seymour Candy Co., Inc. N. Y. 1934.
Seymour Hardware Corp. N. Y. 1934.
Seymour & Harrison, Inc. Del. 1936.
Seymour-Heiter Co. Inc. N. Y. 1934.
Seymour Herrman Co. Inc. N. Y. 1934.
Seymour-Hill, Inc. N. Y. 1935.
Seymour, James M., Inc. N. J. 1936.
Seymour, Joyce, & Co. N. J. 1935.
Seymour Millinery Company, Inc. N. Y. 1935.
Seymour Mortgage Corp. N. Y. 1935.

Name State Date Charter Forfeited

Seymour Patent Holding Co. N. J. 1936.
Seymour, Robert, Co. Inc. N. Y. 1934.
Seymour & Roberts, Inc. N. Y. 1934.
Seymour Schampain, Inc. N. Y. 1935.
Seymour Stereoscopic Picture Corp. N. Y. 1934.
Seymour Sweet Shoppes, Inc. N. Y. 1935.
Seymour Watch Company, Inc. N. Y. 1933.
Seymour's Men's Shop, Inc. N. Y. 1935.
Sezar Importing Co., Inc. N. Y. 1934.
Sforza Embroidery Company, Inc. N. Y. 1935.
Sforza Hygeia Ice Co. Inc. N. Y. 1934.
Sgardelis Inc. N. Y. 1934.
Sgobel & Day Company (Del.) Idaho 1936.
Shack. N. J. 1935.
Shackamazon Assoc. N. J. 1934.
Shackelford's, Inc. Va. 1937.
Shacknow Realty Co., Inc. N. Y. 1934.
Shaco Construction Co., Inc. N. Y. 1934.
Shacter Auto Sales Inc. Mass. 1934.
Shad Point Community Hall, Inc. Md. 1934.
Shadbolt Mfg. Company. N. Y. 1935.
Shaddock Co. Inc. N. Y. 1934.
Shadoklok Corp. N. Y. 1935.
Shadow Lake Company. N. J. 1935.
Shadow Realty Corp., The. N. Y. 1933.
Shadowarp Prints, Inc. N. Y. 1935.
Shadowland, Inc. Mass. 1934.
Shadowlawn Corporation. N. J. 1935.
Shadowless Light Corp. Me. 1935.
Shad's Oyster Bar. N. J. 1936.
Shady Cove Development Company. Ore. 1935.
Shady Glen Golf Course. N. J. 1935.
Shady Lane Farms, Inc. Del. 1935.
Shadyside Park, Inc. N. J. 1937.
Shafer, Alex., Inc. Va. 1937.
Shafer & Co., Inc. The Mercantile Trust & Deposit Co. of Baltimore, Md. made a payment of 64% on each $1000. 7% bond due 1932-45.
Shafer & Feldman Inc. N. Y. 1933.
Shafer, McLaughlin and Hillier Inc. South Bend, Ind. Name changed August 1, 1927 to Shafer Vesey Steel Lumber Co.
Shafer, Morgan R., Inc. N. Y. 1934.
Shafer Restaurant Company, Inc. N. Y. 1935.
Shafer Expanding Envelope Corp. N. Y. 1935.
Shafer's, Inc. of Calif. Del. 1935.
Shaff & Bash, Inc. N. Y. 1934.
Shaff Clothing Co. Inc. N. Y. 1933.
Shaff, J. Gerson, Inc. N. Y. 1934.
Shaffa Realty Corp. Manhattan, New York City. Dissolved August 29, 1927.
Shaffer & Co., Inc. Ore. 1936.
Shaffer Oil & Refining Co. Name changed to Deep Rock Oil Corp.
Shaffer, R. I., Inc. N. Y. 1934.
Shaffer & Son, Inc. N. Y. 1935.
Shafir Groceries, Inc. N. J. 1936.
Shafir Sales Co. Inc. N. Y. 1933.
Shafiroff, H., Inc. N. Y. 1935.
Shafran & Mandel, Inc. N. Y. 1935.
Shafree Knitting Mills, Inc. N. Y. 1934.
Shafter Oil Co., Inc. Del. 1937.
Shagreen Products Company, Inc. N. Y. 1935.
Shagold Realty Co. Inc. N. Y. 1934.
Shah Abbas Rug Company, Inc. N. Y. 1935.
Shahda, Eddie, Inc. Va. 1936.
Shahnazarian, J. G., & Co. Inc. N. J. 1935.
Shailor Laboratories, Inc. N. Y. 1935.
Shak Bros., Inc. N. J. 1937.
Shak Hardware Co. N. J. 1937.
Shakespeare Golf Course, Inc. N. Y. 1935.
Shakespeare Towers, Inc. N. J. 1934.
Shalbert Holding Co., Inc. N. Y. 1934.
Shalbron Realty Co. N. J. 1936.
Shale Oil Machine & Supply Co. Incorporated in Colorado and was advertised as defunct and inoperative on Oct. 11, 1930. We know of no value for the stock.
Shale Products Company. Value of preferred stock, par value $1.00. Incorporated under the laws of the State of Delaware and changed its name to Unitah Chemical Co., Inc. by amendment filed September 10, 1928. The latter company is no longer in existence, having become inoperative and void on April 1, 1931, and has not been revived. I found no value to the stock and therefore believe the shares were without value as of February 15, 1935.
Shaler Boulevard Corp. N. H. 1936.
Shalico Thurlin Corporation. N. Y. 1933.
Shalit Shoe Co. Mass. 1936.
Shalley, Edward, Inc. N. Y. 1934.
Shallmar Mining Corp. Md. 1937.
Shallwar Water Co. Md. 1935.
Shambenderian Trading Co. Ltd. Inc. N. Y. 1934.

Name	State	Date Charter Forfeited
Shamokin Beverage & Ice Co.	Del.	1936.
Shamokin Capitol Theatres Inc.	Del.	1935.
Shamokin Mining & Developing Corp.	Del.	1937.
Shamokin Produce Co., Inc.	Del.	1937.
Shampanier's Groceries.	N. J.	1937.
Shampanier's Market.	N. J.	1936.
Shamrock Art Linen Company, Inc.	N. Y	1935.
Shamrock Costume Co. Inc.	N. Y.	1934.
Shamroth Press of Lynn, Inc.	Mass.	1934.
Shamut-Undees Inc.	N. Y.	1934.
Shan Investments, Inc.	N. J.	1935.
Shanahan-Ray Motor Company, Inc.	N. Y.	1935.
Shanahan, W. A., Company.	N. Y.	1933.
Shanbacher (F. W.) Agency, Inc.	Del.	1935.
Shandaken Land & Improvement Co. Inc.	N. Y.	1934.
Shandelman, William, Inc.	N. Y.	1935.
Shandleman (I.) & Co.	Del.	1935.
Shandore, P., Company, Inc.	N. J.	1935.
Shane Dress Company, Inc.	N. Y.	1935.
Shanedling, Julius, Investment Co.	Del.	1934.
Shanghai Commercial Services, Inc.	Del.	1937.
Shanghai Express Co., Inc., U. S. A.	Del.	1937.
Shanghai Lace Corp.	N. Y.	1934.
Shanghai Lumber and Coal Co., Inc.	Del.	1936.
Shanghai Realty Corp.	Del.	1935.
Shanghai Restaurant Co., Inc.	N. Y.	1934.
Shanghai Spectator, Inc.	Del.	1937.
Shanghai Speedway, Inc.	Del.	1934.
Shangle, Bruce, Inc.	Ore.	1936.
Shanjay Quicksilver Mining Corp. Ltd.	Del.	1934.
Shank Co., Inc.	Md.	1936.
Shank, Louis H., Opticians.	N. J.	1935.
Shankin & Felman, Inc.	N. Y.	1935.
Shanklin-Hantzis Electrical Mfg. Co. Inc.	N. Y.	1934.
Shankman & Company, Inc.	N. Y.	1935.
Shanko Company, Inc.	N. Y.	1935.
Shanks, C. H., Co., Inc.	Mass.	1935.
Shanks & Co. Inc.	N. Y.	1933.
Shanley Bros. Inc.	N. Y.	1934.
Shanley Bros. & Redmond, Inc.	N. Y.	1934.
Shanley Export Corp.	N. Y.	1934.
Shanley-Guerney Co. Inc.	N. Y.	1934.
Shanley, John J., & Co., Inc.	Del.	1936.
Shanley-Palmer Motor Co. Inc.	N. Y.	1934.
Shanlow Cheese Company, Inc.	N. Y.	1935.
Shann Mfg. Company, Inc.	N. Y.	1935.
Shannon Athletic Club, Inc.	Md.	1936.
Shannon, E. H., Inc.	Del.	1936.
Shannon (J. B.) Hardware Co.	Del.	1935.
Shannon, J. J., Co.	Mass.	1936.
Shannon, James J., Co.	Mass.	1933.
Shannon-Klipper Co. Inc.	N. Y.	1933.
Shannon Oil Corp.	Del.	1935.
Shannon, T. B., Co.	Del.	1934.
Shantie, Inc.	R. I.	1937.
Shantung Inn, Inc.	N. Y.	1935.
Shanwax Taxi Service Corp.	N. Y.	1934.
Shap-Bron Corp.	N. Y.	1935.
Shap-Sil Realty, Inc.	N. Y.	1935.
Shapell Coat Co. Inc.	N. Y.	1934.
Shaper, Frederick D., Inc.	N. J.	1934.
Shapero Lewis & Company, Inc.	N. Y.	1935.
Shapfein Garage Corp.	N. Y.	1934.
Shapiro, A., Agency, Inc.	N. J.	1935.
Shapiro, A., Baking Corp.	N. Y.	1935.
Shapiro (Alex), Inc.	N. J.	1934.
Shapiro & Arfa Poultry Company, Inc.	N. Y.	1935.
Shapiro-Baldwin, Inc.	N. Y.	1935.
Shapiro-Berkowitz Upholstering Company, Inc.	N. Y.	1935.
Shapiro & Blank, Inc.	N> Y.	1935.
Shapiro Bros. & Gordon, Inc.	Mass.	1935.
Shapiro Bros. Upholstering Company, Inc.	N. Y.	1935.
Shapiro Cab Service, Inc.	N. Y.	1934.
Shapiro Cap Company, Inc.	N. Y.	1935.
Shapiro & Cobrin, Inc.	N. Y.	1935.
Shapiro Co.	N. J.	1936.
Shapiro Dairy Company, Inc.	N. Y.	1935.
Shapiro Engineering Corp.	N. Y.	1934.
Shapiro Fur Associates, Inc.	N. Y.	1935.
Shapiro & Goldman, Inc.	N. Y.	1935.
Shapiro (H. M.) Co.	Del.	1935.
Shapiro, Harry, & Son Inc.	N. J.	1935.
Shapiro Henkle & Lovall, Inc.	N. Y.	1935.
Shapiro, K., Inc.	N. Y.	1935.
Shapiro-Kreps Construction Co. Inc.	N. Y.	1934.
Shapiro, L., Sons Co.	Md.	1935.
Shapiro-Lasky Co., Inc.	N. Y.	1934.
Shapiro & Litt, Inc.	N. Y.	1935.
Shapiro, Louis, Inc.	N. Y.	1935.
Shapiro, M., Corporation, The.	N. Y.	1933.
Shapiro, M. J., & Company, Inc.	N. Y.	1935.
Shapiro, M. R., Inc.	N. Y.	1935.
Shapiro, Mme., Inc.	N. Y.	1933.
Shapiro, Mandel, Inc.	N. Y.	1935.
Shapiro, Maurice, Co.	N. J.	1934.
Shapiro Mercantile Corp.	N. Y.	1935.
Shapiro, S., Co.	Mass.	1933.
Shapiro (S.) Inc.	Del.	1935.
Shapiro, Sam, Inc.	N. Y.	1935.
Shapiro, Samuel, Inc.	N. J.	1935.
Shapiro & Schechter Smoked Fish Company, Inc.	N. Y.	1935.
Shapiro & Sons, Inc.	N. J.	1935.
Shapiro-Stillman Company, Inc.	N. Y.	1935.
Shapiro Trading Company, Inc.	N. Y.	1935.
Shapiro, W., & Son, Inc.	N. J.	1935.
Shapiro & Zimmerman, Inc.	N. Y.	1934.
Shapiro's Boardwalk Restaurant Inc.	N. Y.	1933.
Shapiro's Britain, Inc.	N. J.	1934.
Shapiro's Clothes Shop, Inc.	N. Y.	1935.
Shapiro's, Inc.	Del.	1935.
Shapiro's Maidrite Bag Company, Inc.	N. Y.	1935.
Shapiro's 30th St. Restaurant Inc.	N. Y.	1933.
Shapkaitz, W., Inc.	N. Y.	1934.
Shapley Amplitone Corp.	N. Y.	1935.
Shapow, Inc.	N. J.	1934.
Shapress Holding Corp.	N. Y.	1934.
Shapro Produce Corp.	N. Y.	1935.
Shapsko Holding Corp.	N. Y.	1934.
Shapwartz Garage, Inc.	N. Y.	1934.
Shar-Lou Shoppe, Inc.	Md.	1937.
Sharaf, M., Co.	Mass.	1935.
Sharan, A., Inc.	N. Y.	1933.
Sharar, Thomas B., Company, Inc.	N. Y.	1935.
Sharatan Studio, Inc.	N. Y.	1935.
Sharco Dresses Inc.	N. Y.	1934.
Share Allotment Corp.	N. Y.	1935.
Share-Holders Coal Company, Inc.	N. Y.	1935.
Sharer & Hering, Inc.	Md.	1935.
Shares & Equities Service Corp.	N. Y.	1935.
Shares In Maine, Inc.	Maine	1936.
Shares in the South, Inc.	Common stock has a liquidating value of $5. per share.	
Shares in The South, Inc.	Del.	1936.
Shares Sales Corp.	N. Y.	1935.
Shares Trading Corp.	N. Y.	1934.
Sharfarman-Lewis Co. of Delaware.	Del.	1934.
Sharfman's Jewelry Mart, Inc.	Mass.	1935.
Sharing Auto Service, Inc.	N. Y.	1935.
Sharith Realty Corp.	N. Y.	1934.
Shark Fisheries, Inc.	N. Y.	1934.
Sharkey, Wm. J., Taxi Service, Inc.	N. Y.	1935.
Sharko & Company, Inc.	N. Y.	1935.
Sharon Box Co.	Mass.	1933.
Sharon Corporation.	N. Y.	1933.
Sharon Garage Corp.	N. Y.	1935.
Sharon Parcel Delivery, Inc.	Mass.	1935.
Sharon Pavilion, Inc.	Mass.	1937.
Sharon Real Estate Co.	Mass.	1933.
Sharon Steel Hoop Co.	Name changed to Sharon Steel Corp.	
Sharon Steel Hoop Co.	The Union National Bank of Youngstown, Ohio, holds $500. with accrued interest, for an Interim Certificate issued under the company's First Mortgage 5½% bonds. The bonds were called for redemption on April 27, 1936.	
Sharondale Corp.	N. Y.	1935.
Sharood Shoe Corporation.	Incorporated in Minnesota on June 16, 1905 for a period of 30 years. As the company never renewed its corporate existence it is therefore a defunct corporation and has no legal right to do business in Minnesota. The company was formerly located at St. Paul, Minn. and filed its last report in 1910. We found no value to the stock.	
Sharp (Charles C.), Inc.	N. J.	1937.
Sharp, Edward, & Son, Inc.	Mass.	1934.
Sharp, H. U., Motors, Inc.	N. J.	1936.
Sharp, J. K., Inc.	Del.	1937.
Sharp Mfg. Co.	New Bedford, Mass. Company liquidated.	
Sharp Tour and Outing Company.	N. J.	1935.
Sharp & Van Fleet Mfg. Co., Inc.	N. J.	1936.
Sharp, W. H., Cooperative Shoe Co.	Mass.	1933.
Sharp, Wendroff & Cohen, Inc.	N. Y.	1935.
Sharpe Bros., Co.	N. J.	1936.
Sharpe Coating Products Corp.	Incorporated in Delaware on April 21, 1928 and is no longer in existence having become inoperative on April 1, 1931. The company apparently did not progress beyond the first year inasmuch as the company failed to file any reports. We found no value to the stock and therefore believe the shares are worthless.	
Sharpe, F. H., Company.	N. J.	1936.
Sharpe Motors, Inc.	N. Y.	1935.
Sharpe Sales Co.	Los Angeles, Calif. Name changed August 8, 1927 to Sharpe Mfg. Co.	

Name State Date Charter Forfeited

Sharper Bros. Furniture Co., Inc. Mass. 1936.
Sharples Industrial Sales, Inc. Del. 1934.
Sharpless Supreme Cream Co. Del. 1935.
Sharp's Motive Service. Ore. 1936.
Shasta Coal Co. Del. 1937.
Shasta Consolidated Gold Mines, Inc. Del. 1936.
Shasta Electric Copper Co. The San Jose branch of the American Trust Co. of San Francisco, Calif. holds an unclaimed balance of $307.24 in the name of this company.
Shasta May Blossom Copper Co., Cons. We received the following letter from the Water Project Authority of the State of California, signed by A. D. Edmonston, Acting Secretary, and dated Oct. 13, 1937. "The property of this company lies within the site of the Kennett reservoir of the Central Valley Project now being constructed by the United States Bureau of Reclamation. The property has not been purchased by the State of California or any other agency so far as we know. The Bureau of Reclamation now has men at work in the field appraising properties required for the reservoir site, but we have no information as to when offers will be made for their purchase."
Shasta Power Co., San Francisco. Sold to Northern California Power Co. Each share of old stock received $1.81 in 6% Deb. Notes of the new company.
Shasta View Gold Mines Corp. Del. 1937.
Shasta Zinc and Copper Company. Incorporated in Delaware and lost its Charter in 1928. Mr. R. B. Hindle, located at 25 Broad Street, New York City, informed me on March 30, 1938, that this company owned an old zinc mine in Shasta County, California. The company was unsuccessful, and was finally sold to the Glidden Company, upon condition that they assume all the taxes. The result was that the company was left with no assets, and the bonds and stock were wiped out.
Shaster Mining and Milling Co. Del. 1936.
Shatles & Feldman Plumbing and Heating Co. Inc. N. Y. 1933.
Shatnis Realty Corp. N. Y. 1934.
Shatt Wiz Corp. N. Y. 1935.
Shattuck Composition Company, Inc. N. Y. 1935.
Shaune Realty Corp. N. Y. 1934.
Shaul (B.) Inc. N. J. 1934.
Shaver's Beauty Salon, Inc. N. Y. 1934.
Shaw-Annos Woodworking Company. Mass. 1935.
Shaw Apartment Hotel Co. Del. 1936.
Shaw & Baluha, Inc. N. Y. 1934.
Shaw Bennett Company. Maine 1936.
Shaw Bennett Company. Resumed Business. Maine 1936.
Shaw Builders Inc. N. Y. 1934.
Shaw & Casperson, Inc. N. J. 1937.
Shaw, Charles K., Corp. Del. 1936.
Shaw Co., The. Mass. 1936.
Shaw & Co. N. J. 1936.
Shaw, D. Minard, Inc. N. Y. 1933.
Shaw-Drescher & Company, Inc. N. Y. 1935.
Shaw, E. L., Bus Co., Incorporated, The. Mass. 1934
Shaw, H. E., Construction Co. N. J. 1936.
Shaw (H. M.) Mfg. Co. Me. 1933.
Shaw, Herbert, Inc. N. Y. 1935.
Shaw Holding Co., Inc. N. J. 1935.
Shaw, John, & Co., Inc. Mass. 1933.
Shaw, John H., Inc. N. J. 1936.
Shaw Lunch System, Inc. N. Y. 1935.
Shaw-Mac Sales Corp., The. N. Y. 1933.
Shaw Meat Market. N. J. 1935.
Shaw Motors, Inc. Mass. 1937.
Shaw-Nathan Productions, Inc. N. Y. 1935.
Shaw Realty Corp. N. Y. 1934.
Shaw Realty & Investment Co. N. J. 1936.
Shaw, S. Arthur, Co., Inc. Mass. 1935.
Shaw, Saul, and Co. Inc. N. J. 1934.
Shaw Securities Co. Ore. 1935.
Shaw Shirt Corp. N. Y. 1934.
Shaw Systems, Inc. Del. 1937.
Shaw-Thompson, Inc. N. Y. 1935.
Shaw, W. G., Furniture Co., Inc. Mass. 1933.
Shaw, Wm. F., & Co. N. J. 1934.
Shawmut Automotive & Battery Mfg. Corp. Mass. 1935.
Shawmut Beverage Distributing Co., Inc. Mass. 1935
Shawmut Clay Mfg. Co. (Md.) Stock worthless. A nuisance value will be paid to get the shares out of the market.
Shawmut Co., Inc. N. J. 1937.
Shawmut Consolidated Copper Co. (Me.) Acquired by Utah Copper Co.
Shawmut Hat Co. Mass. 1934.
Shawmut Leather Co., Inc. Mass. 1935.
Shawmut Manufacturing Co. Me. 1935.

Name State Date Charter Forfeited

Shawmut Manufacturing Corp. Mass. 1936.
Shawmut Petroleum Co. Mass. 1933.
Shawmut Securities Corp. Mass. 1933.
Shawmut Shoe Co., Inc. Mass. 1933.
Shawmut Station Garage, Inc. Mass. 1936.
Shawmut Steam & Power Co. Mass. 1934.
Shawmut Weaving Company, Inc. N. Y. 1935.
Shawnee Const., Corp. N. Y. 1935.
Shawnee Credit Corp. Del. 1937.
Shawnee Electric Railways Company. Value of certain coupons due 1913. These coupons were detached from the first mortgage 5% bond (30 yr.) due April 1, 1940 of this company. The Standard Trust Co., trustee of this issue, now Guaranty Trust Co., reported that this company went out of existence many years ago and holds no funds for any coupons of this issue. We found that this company was located at Shawnee, Oklahoma in 1911 and out of existence in 1912. Therefore it is our opinion that any coupons due in 1913 are without value.
Shawnee Hills Corp. W. Va. 1937.
Shaw's Jewelry, Inc. N. Y. 1935.
Shaw's Inc. Mass. 1934.
Shaw's Sandwich Shops, Inc. Mass. 1934.
Shawsheen Associates, Inc. Mass. 1935.
Shawsheen River Farm, Inc. Mass. 1933.
Shay & Propp Inc. N. Y. 1934.
Shaymow, A., Inc. N. Y. 1935.
Shayne, Tony, Theatrical Enterprises, Inc. N. Y. 1935.
Shea & Co. Inc. N. Y. 1933.
Shea-Empire Stock Co. Inc. N. Y. 1934.
Shea, John F., Realty Co. Inc. N. Y. 1934.
Shea, P. F., Inc. Mass. 1933.
Shea Realty Co. Mass. 1935.
Shea, T. F., Inc. N. Y. 1934.
Shea, T., Inc. Mass. 1937.
Shea Trucking Corp. N. Y. 1934.
Shea, W. A., & Co. Inc. N. Y. 1934.
Shea, W. A., Inc. Mass. 1933.
Sheak Bros. Inc. Del. 1934.
Sheaman Bros. Inc. N. Y. 1933.
Shear, A., Co. Md. 1935.
Shear, Ben, & Company, Inc. N. Y. 1935.
Shear & Schaffran Inc. N. Y. 1934.
Shear Rite Rug Company, Inc. N. Y. 1935. 1937.
Shearman Concrete Pipe Company (Ark.) Kansas
Sheba Dress Co. Inc. N. Y. 1933.
Shechter's Stationery & Print Shop, Inc. N. J. 1936.
Shedd Fashion Co., Inc. N. Y. 1934.
Shedlin Bros., Inc. N. Y. 1935.
Sheehan Furniture Company, Inc. Mass. 1937.
Sheehan, John A., Inc. Mass. 1933.
Sheehan, T. J., Company, Inc. N. Y. 1935.
Sheehy-Stoneham Coal Co., Inc. N. Y. 1934.
Sheeler-Baxter Company, Inc. N. Y. 1935.
Sheeline Corp. N. Y. 1934.
Sheeline Frost Company. Mass. 1937.
Sheep, Inc. Mass. 1933.
Sheep Lined and Leather Garments Co. N. J. 1936.
Sheep Ranch, Inc. N. Y. 1935.
Sheepraise Corp. Mass. 1936.
Sheepshead Amusement Corp. N. Y. 1935.
Sheepshead Bay Battery Service Inc. N. Y. 1934.
Sheepshead Bay Golf Club, Inc. N. Y. 1935.
Sheepshead Bay Laundry Service, Inc. N. Y. 1935.
Sheepshead Candy Shoppe, Inc. N. Y. 1934.
Sheepshead Development Corp. N. Y. 1934.
Sheepshead Plastering Corp. N. Y. 1935.
Sheepskin Realty Corp. N. Y. 1934.
Sheer, Martin, Dress Corp. N. Y. 1935.
Sheer, Martin, Inc. N. Y. 1935.
Sheer & Sacks, Inc. Del. 1934.
Sheer Shirt Shop, Inc. N. Y. 1934.
Sheeran, R. F., & Co., Inc. Mass. 1933.
Sheeran Realty Co. Inc. N. Y. 1934.
Sheerer, C. T., Inc. N. J. 1936.
Sheet Metal Construction Company, Inc. N. Y. 1935.
Sheet Metal Engineering Co., Inc. Del. 1935.
Sheet Metal Products Co. Del. 1934.
Sheet Metal Workers, Inc. Mass. 1934.
Sheetfed Rotary Press Co. Inc. N. J. 1934.
Sheets, J. C., Inc. Del. 1934.
Sheets Produce Co. Del. 1935.
Sheffield & Birmingham Coal, Iron & Ry. Co. D. D. Shelby gave out a report in 1890 that he would pay the bondholders any proceeds he received from the sale. Our records show that $2.87 was paid on each $100. bond. The U. S. District Court at Birmingham, Ala. says that the proceeds of the sale were credited on certain debts, judgments, etc. and that no money was paid into their court to cover unpresented bonds.

Name State Date Charter Forfeited

Sheffield Coal & Iron Co. The First Mortgage 5% bonds due 1929 have a decree value of $381.98 per $1000. unstamped bond. Collect from the Bankers Trust Company, New York City.
Sheffield Excavating Co. Inc. N. Y. 1934.
Sheffield Immaculate-Sherman Square Hand Laundries, Inc. N. Y. 1935.
Sheffield, Inc. N. J. 1935.
Sheffield Loan Assn. N. J. 1935.
Sheffield Motors, Inc. N. Y. 1934.
Sheffield Oil and Development Co., The. Del. 1936.
Sheffield Razor Company, Inc. N. Y. 1935.
Sheffield Silver Black Fox Co. Mass. 1934.
Sheffield Steel Corp. Merged with American Rolling Mill Co.
Sheffield, Thomas, Iron Works, Inc. N. Y. 1935.
Sheffield Trimming & Stamping Corp. N. Y. 1935.
Sheffield's Patchogue Agency, Inc. N. Y. 1935.
Sheft, Simon, Inc. N. Y. 1934.
Sheftel, A., Inc. N. Y. 1934.
Sheftel Printery, Inc. N. Y. 1935.
Sheftman, I., & Son, Inc. N. Y. 1935.
Shehadi & Sinunu Corp. N. Y. 1934.
Shehyn & Shehyn, Inc. N. Y. 1934.
Sheidlower & Whitebook, Inc. N. Y. 1935.
Shein & Haber, Inc. N. Y. 1934.
Shein, Sam, & Son, Inc. N. Y. 1935.
Shein-Wise Pillow Corp. N. Y. 1935.
Sheinbaum, H., Inc. N. Y. 1934.
Sheinbaum-Rabinowitz, Inc. N. Y. 1934.
Sheinbio Garment Company, Inc. N. Y. 1935.
Sheiner Dairy Company, Inc. N. Y. 1935.
Sheiner's Clothes Shop, Inc. N. Y. 1934.
Sheinfield Nollman Inc. Mass. 1933.
Sheinhouse & Company, Inc. N. Y. 1935.
Sheinhouse, Herman, Inc. N. Y. 1935.
Sheinman & Busch, Inc. N. Y. 1935.
Shelbourne Co-operative Creamery, The. Mass. 1935.
Shelbourne Realty Co. N. J. 1936.
Shelboy Baking Company, Inc. N. Y. 1935.
Shelburne Dress Co. Inc. N. Y. 1934.
Shelburne Falls Co-operative Farmers' Exchange. Mass. 1935.
Shelburne, Inc. N. J. 1934.
Shelburne Transfer Company, Inc. Va. 1937.
Shelby Furniture Co. Inc. N. Y. 1933.
Shelby Ice Cream Corp. N. Y. 1935.
Shelbyville Mills, Inc. Del. 1936.
Sheld Theatre Company, Inc. N. Y. 1935.
Sheldon-Alamo Royalties Corp. Del. 1934.
Sheldon Brokerage Company, Inc. N. Y. 1935.
Sheldon Clothes, Inc. N. Y. 1935.
Sheldon Company, Inc. Mass. 1937.
Sheldon, F. B., Publishing Company, Inc. N. Y. 1935.
Sheldon Food Corp. N. Y. 1935.
Sheldon Fur Company, Inc. N. Y. 1935.
Sheldon Garage, Inc. N. Y. 1935.
Sheldon Hat Co., Inc. N. Y. 1934.
Sheldon Hdwe., Company, Inc. Mass. 1937.
Sheldon, Julian R., Co. Inc. N. Y. 1934.
Sheldon Mining Company. Incorporated in Arizona on March 29, 1916. The annual report which was filed for the year 1935 shows the following officers: President, H. R. Lathrop, 185 Montague St., Bklyn, N. Y.; Secretary, C. A. Hastings, 71 Evergreen Pl., East Orange, N. J. The shares have no market at this time and therefore submit only a nominal value for the stock.
Sheldon Mining Company. Henry R. Lathrop, 185 Montague St., Bklyn., N. Y. informed us on June 25, 1935 that the stock of this company is practically worthless.
Sheldon Press Inc. N. Y. 1934.
Sheldon Recreation Company, Inc. N. Y. 1935.
Sheldon Service, Inc. N. Y. 1935.
Sheldon Spencer Corp. N. Y. 1934.
Sheldon Superior Mining Co. Del. 1934.
Sheldon & White, Inc. N. Y. 1934.
Sheldon's Cafeteria, Inc. N. Y. 1934.
Shelf Bus Co. Del. 1934.
Shell Dress Corp. N. Y. 1935.
Shell Garages, Inc. N. Y. 1935.
Shell Novelty Corp. Del. 1936.
Shell Plumbing & Heating Co. N. J. 1934.
Shell Realty Co. N. J. 1935.
Shell Road Coal Co. Inc. N. Y. 1934.
Shellac Company of N. Y., Inc. N. Y. 1935.
Shellas & Chestnutt, Inc. N. Y. 1935.
Shellastic, Inc. Del. 1935.
Shellbank Realty Corp. N. Y. 1934.
Shellcrest Stock Farm Co. Mass. 1933.
Shelley Dresses, Inc. N. J. 1937.
Shelley Furniture Co. Inc. N. Y. 1934.
Shelley Mfg. Company, Inc. N. Y. 1935.
Shelley Realty Co. N. J. 1935.

Name State Date Charter Forfeited

Shelley Realty Corp. N. Y. 1935.
Shellpot Marathon Corp. Del. 1936.
Shelly's Cafeteria, Inc. N. Y. 1935.
Shelmore Co., Inc. N. Y. 1934.
Shelon & Glick Painting Company, Inc. N. Y. 1935.
Shelon Painting Co. Inc. N. Y. 1934.
Shelter Island Heights Association. Stock. Only sales of stock of this corporation made during the past five years have been at the rate of $10 per share. The stock seldom changes hands and is not one for investment. It pays no dividend. The president, Charles A. Angell, has purchased a few shares from estate principally, from time to time at the rate mentioned namely $10. The operation is a summer community and officers serve without compensation. We believe $10 per share as a fair valuation as of January 5, 1929.
Sheltered Golf. N. J. 1934.
Sheltex Oil & Distributing Corp. N. Y. 1935.
Shelton Furniture Shops, Inc. N. Y. 1934.
Shelton Garage, Inc. N. Y. 1934.
Shelton Hand Laundry, Inc. N. Y. 1935.
Shelton Music Shop, Inc. N. Y. 1934.
Shelton Nicholas Corp. N. Y. 1935.
Shelton Park Corp. Md. 1935.
Shelton Realty Co. Rochester, N. Y. Dissolved August 27, 1927.
Shemel, A., & Company, Inc. N. Y. 1935.
Shemen Oil and Gas Co. Del. 1936.
Shenandoah Farms, Inc. Va. 1937.
Shenandoah Holding Corp. Va. 1936.
Shenandoah Orchards, Inc. Del. 1934.
Shenandoah Sand and Gravel Corp. Va. 1936.
Shenandoah Turkey Corp. W. Va. 1937.
Shenandoah Valley Theatre Corp. Del. 1934.
Shenango Coal Co. (Pa.) We found no value to the stock.
Shenkman, M., Inc. N. Y. 1935.
Shenon Hardware & Implement Co., Ltd. Idaho 1935.
Shepard Amusement Corp. N. Y. 1935.
Shepard (Arthur B.) Corp. N. J. 1934.
Shepard, B. H., Inc. N. J. 1935.
Shepard Chemical Corp. N. Y. 1935.
Shepard Co., The. Mass. 1935.
Shepard Cooperative Telephone Company. N. D. 1936.
Shepard Credit Assn. N. Y. 1935.
Shepard Electric Crane & Hoist Co. Reorganized as Shepard Niles Crane & Hoist Corp.
Shepard-Hecht Corp. N. Y. 1934.
Shepard Motors, Inc. Mass. 1933.
Shepard, Newell C., Inc. N. J. 1937.
Shepard, R. C., Company, Inc. N. Y. 1935.
Shepard Realty & Mortgage Company, Inc. N. Y. 1935.
Shepard Steel Buildings, Inc. N. J. 1934.
Shepard Stores, Inc. Mass. 1935.
Shepard Telephone Company. N. D. 1936.
Shepard Transfer Co. N. J. 1934.
Shepard Wood Heel Company. Mass. 1937.
Shepard-Woods Co., Inc. Mass. 1936.
Shepardson, F. F. & F. O., Inc. Mass. 1934.
Shepart Holding & Investment Co. N. J. 1936.
Shepherd, J. C., Meat & Grocery Co. Mass. 1934.
Shepherd Knapp Corp. N. Y. 1935.
Shepherd Mfg., Co. Del. 1906.
Shepherd W. J., Corp. Va. 1936.
Shepherdstown Register, Inc. W. Va. 1937.
Shephered Dress Shops, Inc. N. Y. 1935.
Sheplan Palmer Knitting Mills, Inc. Del. 1935.
Shepley Realty Company. Maine 1936.
Shepnick Bros., Inc. N. Y. 1935.
Sheppard, Everett H., Inc. N. J. 1937.
Sheppard Hardware Supply Company, Inc. Md. 1937.
Sheppard Import, Inc. Del. 1937.
Sheppard, Isaac, Company of Maryland, Inc. Md. 1937.
Sheppard, J. B., Supply Co. Del. 1937.
Sheppard Oil Burner Corp. N. Y. 1934.
Sheppardel Realty Company, Inc. N. Y. 1935.
Shepps & Ostrofsky, Inc. N. Y. 1935.
Sheps and Fleischman Dress Corp. N. Y. 1935.
Sher, David S., Inc. Mass. 1933.
Sher & Friedlander, Inc. N. Y. 1934.
Sher and Shulman Paint Co. Inc. N. Y. 1933.
Sher-Weiss Dress Co. Inc. N. Y. 1934.
Sherbet Ice Cream Sandwich Co. Inc. N. Y. 1934.
Sherbrook Co., Inc. Del. 1935.
Sherbrook Realty Corp. N. Y. 1934.
Sherbrooke Apartments. See 264 Lexington Avenue Corporation.
Sherbrooke Mines & Power Co. See Goldenville Consolidated Mining Company, Ltd.
Sherbrooke Undergarment Company, Inc. N. Y. 1935.
Sherburne, Mrs., Inc. Mass. 1933.
Sherby's Rent-A-Car Co. Del. 1935.

Name State Date Charter Forfeited

Sherco Manufacturing Co. Del. 1936.
Sherdow Costumes, Inc. N. Y. 1934.
Sheren Sales Corp. N. Y. 1934.
Sherengos, Peter, Inc. N. J. 1936.
Sherer's Bakery, Inc. Mass. 1934.
Shergav Dairy Co., Inc. N. Y. 1934.
Sheridan, Arthur C., Real Estate Auctioneer, Inc. N. Y. 1934.
Sheridan-Brompton (Chicago). The Central Republic Trust Co., of Chicago, Ill., made a payment of $525.-27 on each $1000. First 6½% bonds due 1927-36.
Sheridan Commercial Corp. N. Y. 1935.
Sheridan & Co., Inc. N. J. 1936.
Sheridan Estates, Inc. N. J. 1935.
Sheridan, G. K., & Co. N. Y. 1934.
Sheridan Golf Corp. N. Y. 1935.
Sheridan-Grace Apts. First 6½% bonds due 1930-39 have a decree value of $686.64 and $19.51 per $1000. bond. Another payment of $2. was made in 1935.
Sheridan-Grace Apartments. Value of 1st Mortgage 6½% bonds due 1930-39. The following payments were made on the actual bond:
$686.64 per $1000 bond
19.51 " " "
20.00 " " " in 1935
This was paid by the Central Republic Trust Co., of Chicago, Ill. We do not know what was paid on the C/D but suggest that you contact the above bank and the bank that issued the C/D.
Sheridan Holding Co. N. J. 1934.
Sheridan Insulation Co. N. J. 1934.
Sheridan, John R., & Company, Inc. N. Y. 1935.
Sheridan Lumber Co. Ore. 1936.
Sheridan Mill Company. Ore. 1935.
Sheridan Mining Corp. Del. 1934.
Sheridan Mortgage Corp. N. Y. 1935.
Sheridan Painting & Decorating Corp. N. Y. 1935,
Sheridan Pharmacy, Inc. Mass. 1936.
Sheridan Pharmacy, Inc. N. Y. 1933.
Sheridan Radio Sales Company, Inc. N. Y. 1935.
Sheridan Securities Corp. Del. 1935.
Sheridan Silk Mills, Inc. N. Y. 1934.
Sheridan Square Auto Brokerage Co. Inc. N. Y. 1934.
Sheridan Square Plumbing & Heating, Inc. N. Y. 1935.
Sheridan, T. A., Inc. N. Y. 1934.
Sheridan Taxi Tire Corporation. N. Y. 1933.
Sheriff Motor Co. Del. 1934.
Sherled Radio Corp. N. Y. 1935.
Sherley Realty Co. New York City. Dissolved Aug. 26, 1927.
Sherlip-McCormack, Inc. N. Y. 1935.
Sherman Auto Co. Inc. N. Y. 1933.
Sherman, B. E., & Sons, Inc. N. J. 1936.
Sherman-Babit Dress Co., Inc. N. Y. 1934.
Sherman Bros., Inc. N. Y. 1934.
Sherman Bros. Lumber Co. Ore. 1935.
Sherman Bros. Shoe Co. Mass. 1933.
Sherman, Charles Q., Inc. Mass. 1933.
Sherman Cigar Co. Del. 1934.
Sherman Commission Co., Inc. Del. 1936.
Sherman Construction Company. N. J. 1935.
Sherman Corrugated Products Corp. Mass. 1934.
Sherman, D., Inc. N. Y. 1935.
Sherman Dairy Co. N. J. 1937.
Sherman Dairy Restaurant, Inc. N. Y. 1934.
Sherman Development Corp. N. Y. 1934.
Sherman, Duncan, & Co. Inc. N. Y. 1934.
Sherman, E. J., Lumber Company. Ore. 1935.
Sherman E. J., Lumber and Logging Co. Ore. 1935.
Sherman, Edward, & Company, Inc. N. Y. 1935.
Sherman & Ellinger, Inc. N. Y. 1934.
Sherman Employment Service, Inc. N. Y. 1935.
Sherman Gasoline Corp. Inc. Del. and was void in 1924. Last report filed in 1922, which showed that the company was located at 1639 Bway, N. Y. C. No value found for stock.
Sherman & Goldberg, Makers of "Philleth Dresses", Inc. N. Y. 1935.
Sherman, Jack, Inc. N. Y. 1933.
Sherman & Kirschner, Inc. N. Y. 1934.
Sherman and Krakau Co., The. Del. 1936.
Sherman-Lewis Songs, Inc. N. Y. 1934.
Sherman Local No. 11 A. F. of F. Me. 1933.
Sherman Lodge Castle Hall Assn. Md. 1935.
Sherman Lodge Castle Hall Association. Md. 1937.
Sherman Looms, Inc. Mass. 1935.
Sherman Luggage Co. Inc. N. Y. 1934.
Sherman, M. & A., Inc. N. Y. 1935.
Sherman Metal Products Co. Del. 1934.
Sherman Mill Co. Ore. 1936.
Sherman Motor Products, Inc. N. Y. 1935.
Sherman Moving Van Co. Inc. N. Y. 1934.
Sherman Music Corporation. N. Y. 1933.
Sherman, N. A., Inc. Mass. 1937.

Name State Date Charter Forfeited

Sherman National Bank, New York City, 1907. Taken over by the Irving Trust Company, July 1919.
Sherman Park, Inc. N. J. 1935.
Sherman Park Realty Co. N. J. 1936.
Sherman & Pepkowitz, Inc. N. J. 1934.
Sherman Power Construction Co. Mass. 1933.
Sherman Radio Mfg. Corp. N. Y. 1934.
Sherman Realty Co. N. J. 1934.
Sherman & Rhodes, Inc. Del. 1935.
Sherman, S., & Co. Inc. N. Y. 1934.
Sherman Sales Co., Inc. N. J. 1935.
Sherman, Sarah E. Memorial Association. Mass. 1936.
Sherman Shoe Stores, Inc. Del. 1937.
Sherman, Shreveport & Southern Ry. The First Mortgage 5% bonds due 1943 have a decree value of $150. and $208. in cash, and 8 shares of common stock of the Missouri, Kansas & Texas R. R.., for each $1000. bond. Collect from the Central Hanover Bank & Trust Company, New York City. C/D for these bonds probably received the same at the Irving Trust Company, New York City. These payments were made pursuant to an order made Dec. 3, 1926 by the United States District Court, Dallas, Texas.
Sherman Square Jewelry Co. Inc. N. Y. 1934.
Sherman-Stanwood Lumber Co. Ore. 1935.
Sherman Truck Service, Inc. N. Y. 1935.
Sherman Woodworking Co. Inc. N. Y. 1933.
Sherman's Busy Corner Inc. N. Y. 1934.
Sherman's Products, Inc. N. Y. 1935.
Shermave Realty Co. Inc. N. Y. 1933.
Shermer Restaurant Corp. N. Y. 1935.
Shermet Heating Co., Inc. Del. 1935.
Shernel Service Stations, Inc. N. Y. 1935.
Sherose Building Corp. N. Y. 1934.
Sherover Construction Corp. N. Y. 1934.
Sherow Extract & Chemical Company. N. J. 1935.
Sherr Bros. Sales Corp. N. Y. 1935.
Sherrard, Inc. N. Y. 1934.
Sherrerd, Morris R., Inc. N. J. 1935.
Sherrick Realty Co., Inc. N. Y. 1934.
Sherrill, Isaac W., Company. N. Y. 1935.
Sherrill Press, Inc. Mass. 1937.
Sherris Millinery Company, Inc. N. Y. 1935.
Sherritt & Co. Del. 1934.
Sherry, A., Luncheonette, Inc. N. Y. 1934.
Sherry Garage Corp. N. Y. 1934.
Sherry Hat Mfg. Company, Inc. N. Y. 1935.
Sherry Iron Works, Inc. N. Y. 1935.
Sherry Realty Company, Inc. N. J. 1935.
Sherry-Sved Stores, Inc. N. Y. 1934.
Sherry's Apparel, Inc. N. Y. 1935.
Sherry's of Baltimore, Inc. Md. 1936.
Sherry's, Inc. Mass. 1937.
Sher's Chemist Shop, Inc. N. Y. 1935.
Sherson, Inc. Del. 1936.
Sherwhite Costume Co. Inc. N. Y. 1934.
Sher-Wid Garment, Inc. N. Y. 1935.
Sherwin Dresses, Inc. N. Y. 1935.
Sherwin Holding Company, Inc. N. Y. 1935.
Sherwin Publishing Company. Incorporated in New York and was located at 505 Fifth Ave., N. Y. C. in 1922. Directors: John C. Schemm, N. Willard Merwin, Chas. F. Hickey. In 1923 the company was reported out of business. In June, 1924 no value was found for the stock and therefore believe the shares are worthless.
Sherwin-Sheppard Co. Mass. 1935.
Sherwins, Inc. Mass. 1936.
Sherwitt Restaurant Inc. N. Y. 1933.
Sherwood Apt., Bldg. The Continental Bank & Trust Co., of New York City, made a payment of $635.33 on each $1000. First 6½% bond due 1933. Bonds due 1934-5-6 received $560.22 per $1000. bond.
Sherwood Arms, Inc. N. J. 1934.
Sherwood Distilling Company. Md. 1937.
Sherwood Garage, Inc. N. Y. 1935.
Sherwood, Inc. Mass. 1937.
Sherwood Investing Corp. N. Y. 1934.
Sherwood, J. M., Mfg. Corp. N. Y. 1935.
Sherwood Mfg., Company. N. Y. 1935.
Sherwood, Norman S., Inc. N. Y. 1935.
Sherwood Park Water Co. Md. 1935.
Sherwood Realty Co., Inc. Mass. 1936.
Sherwood, Wilder, Sherwood, Inc. Mass. 1935.
Sherwood, William, Inc. N. Y. 1935.
Sherwood, Wm., Realty Co. Inc. N. Y. 1934.
Shetland Mills, Inc. R. I. 1935.
Shetucket Company (Conn.) Stockholders received a little more than $9. per share in liquidation. We refer you to the Thames Textile Company, Norwich, Conn.. for further information—attention of Chase J. Twist, or Edwin H. Baker.
Sheubrooks & Middleton Co. Del. 1936.
Shevenell, Charles E., Inc. N. Y. 1935.

Name State Date Charter Forfeited

Shevenell Counter & Shank Company, Inc. N. Y. 1935.
Shewitz Embroidery Company, Inc. N. Y. 1935.
Shewitz, P., Inc. N. Y. 1935.
Shiawassee Coal Co. Del. 1936.
Shieber, Peters & Shieber, Inc. N. Y. 1934.
Shiel (J. F.) & Sons Live Stock Exchange, Inc. Del. 1935.
Shield Holding Corp. N. Y. 1935.
Shield Management & Brokerage Company, Inc. N. Y. 1935.
Shield Paint Products Corp. N. Y. 1935.
Shields-Commonwealth Co. Md. 1936.
Shields Co. of Washington, Inc. Md. 1934.
Shields Cutter Company, Inc. N. Y. 1935.
Shields, Frank S., Co. Inc. N. Y. 1933.
Shields, Joseph A., Inc. N. Y. 1934.
Shields Machine Tool Company, Inc. N. Y. 1935.
Shields Patents, Inc. Mass. 1937.
Shields Sea Food Market, Inc. Del. 1934.
Shiepe, S. A., Co. Mass. 1935.
Shifco Painting Company, Inc. N. Y. 1935.
Shiff Bag Co. Inc. N. Y. 1934.
Shiffer Corp. Del. 1936.
Shiffiet-Cumber Sales Corp. N. Y. 1935.
Shiffman, David, Co. Md. 1934.
Shiffman, Max, Inc. N. J. 1937.
Shifrin Delicatessen Company, Inc. N. Y. 1935.
Shifrin's, L. & R., Delicatessen Inc. N. Y. 1934.
Shilaur Shops, Inc. N. Y. 1935.
Shildkraut, Bernard, Inc. N. Y. 1934.
Shill, Dick, Inc. N. Y. 1935.
Shiller-Herman Silk Mfg., Co. N. J. 1936.
Shilliman, A. & H. Co., Inc. Md. 1934.
Shimans Miracle Store, Inc. N. Y. 1934.
Shimberg-Kaufman, Inc. N. Y. 1934.
Shimdun Realty Corp. N. Y. 1934.
Shinbrow Trading Corp. N. Y. 1934.
Shinder & Penzer, Inc. N. Y. 1935.
Shindheim, Inc. N. Y. 1935.
Shine, John J., Inc. Mass. 1934.
Shine, Timothy J., Inc. N. Y. 1935.
Shinnecock Golf Club Corp. (N. Y.) The corporation, located at 70 Pine St., N. Y. C., informed us that the ownership of eight shares of stock is required as a qualification for membership in the golf club. On account of business conditions a great many members have resigned and neither the corporation nor the Club has any funds for the repurchase of the stock. All of the property is leased to the Club on a lease running to 1979, the rental being only to payment of carrying charges.
Shinn's Bus Lines, Inc. N. J. 1937.
Shinn's Lubritories, Inc. N. J. 1936.
Shinnston Coal Company. W. Va. 1937.
Ship-A-Hoy Ltd., Inc. N. Y. 1934.
Ship Construction and Trading Company, Inc. N. Y. 1935.
Ship Scaling & Painting Co. Inc. N. Y. 1934.
Shipbuilding & Motor Equipment, Ltd. Mass. 1933.
Shipley-Guerinot Inc. N. Y. 1933.
Shipley-Hollins Co., Inc. N. Y. 1934.
Shipp-Lowande Amusement Enterprises Corp. N. Y. 1935.
Shipp & Shapiro, Inc. N. Y. 1933.
Shippee, C. W., Inc. Mass. 1937.
Shippers Fur Sales Corporation, The. N. Y. 1933.
Shippers Navigation Co. Inc. N. Y. 1933.
Shippers Protective Assn. Inc. Idaho 1935.
Shipping Container Corp. Va. 1937.
Shipstar Corp. N. Y. 1935.
Shipway, Adams & Conger, Inc. N. Y. 1935.
Shipways, Inc. Mass. 1935.
Shirby Realty Co. Inc. N. Y. 1934.
Shiren, L., & Son, Inc. N. Y. 1934.
Shiren & Mannery, Inc. N. Y. 1935.
Shirlein Corp. N. Y. 1935.
Shirley-Ann Beauty Shoppe, Inc. R. I. 1937.
Shirley Co. N. J. 1936.
Shirley & Co. Inc. N. Y. 1934.
Shirley Dress Shops, Inc. N. J. 1934.
Shirley, H. A., & Company, Inc. N. Y. 1935.
Shirley Marston Corp. Mass. 1936.
Shirley Motors, Inc. N. Y. 1935.
Shirley Oil Co. Del. 1934.
Shirley Oil & Development Co. Del. 1937.
Shirley-Ray Co. Inc. N. Y. 1934.
Shirley Realty Co. N. J. 1935.
Shirley Realty Corp. Mass. 1937.
Shirley Shoe Company, Inc. N. Y. 1935.
Shirley Shop. N. J. 1934.
Shirley Shoppe, Inc. N. Y. 1935.
Shirley Tire Co. Mass. 1934.
Shirley Undergarment Co., Inc. N. Y. 1934.
Shirleys Millinery. N. J. 1935.

Name State Date Charter Forfeited

Shir-Mar Millinery Company, Inc. N. Y. 1935.
Shirt Corporation of America, Inc. N. Y. 1934.
Shirtbond Sales Corp. N. Y. 1934.
Shiver Realty Co. Inc. N. Y. 1934.
Shivers, W. F., & Company, Inc. Va. 1937.
Shlan Holding Co. Inc. N. Y. 1934.
Shlansky, Philip, & Company, Inc. N. Y. 1935.
Schlossberg & Rosenfield, Inc. N. Y. 1935.
Shneiderman-Rubin Roofing Corp. N. Y. 1934.
Shoaf & Shoaf, Inc. Va. 1937.
Shoal Lake & Seine River Mining Co., Ltd. (Ontario.) Margaret G. Hunter, President of the company, located at 300 Exchange Bldg., Duluth, Minn. offered $400. for 102,000 shares of stock in 1933.
Shoals (F. H.) Co. R. I. 1919.
Shoalsview Realty Corp. Del. 1935.
Shobern Builders, Inc. N. Y. 1933.
Sho-Case Steak Houses, Inc. Va. 1936.
Shock Absorbing Tire Holding Co. Del. 1934.
Shock Absorbing Wheel Corp. of America. N. Y. 1935.
Shockey Furniture Company. Md. 1937.
Shockley & Co. Del. 1936.
Shod Clothing Company, Inc. N. Y. 1935.
Shoe Box, Inc. N. J. 1934.
Shoe Box Stores Corp. N. Y. 1934.
Shoe City Wood Heel Co. Mass. 1935.
Shoe City Wood Heel Corp. Mass. 1936.
Shoe Components (U. S. of America) Co., Inc. N. Y 1934.
Shoe Department, Inc. N. Y. 1934.
Shoe Departments, Inc. Md. 1934.
Shoe Findings Specialty Co., Inc. Md. 1936.
Shoe Kleaner Services, Inc. N. Y. 1934.
Shoe Lace Fastening Devices, Inc. Del. 1934.
Shoe Leather Petroleum Co. Incorporated in New York on Sept. 12, 1865 and had an office in New York City. The last known officers were as follows: Henry T. McCown, President; Thos. Southwick, Henry Elliott. In 1903 it was reported that the company was extinct and its capital stock without value. Therefore we believe the shares are worthless.
Shoe Manufacturers Distributing Corp. N. Y. 1935.
Shoe Rebuilders Association, Incorporated. N. J. 1935.
Shoe Repairers and Builders Associates, Inc. N. Y. 1935.
Shoe String Tater Food Products Co. Inc. N. Y. 1933.
Shoemaker Holding Co. N. J. 1937.
Shoemaker Realty Corp. N. Y. 1934.
Shoemaker's Mercantile Company. Idaho 1936.
Shofner Rabbit Club. Del. 1936.
Shoham, M., Electrical Supply Corp. N. Y. 1935.
Shohet Brothers, Inc. Mass. 1934.
Sholafrie Plumbing & Heating Company, Inc. N. Y. 1935.
Sholom Aleichem Foundation, Inc. N. Y. 1935.
Sho-Mor Display Corp. N. Y. 1934.
Shone-Drumm Manufacturing Co. Del. 1934.
Shone Theatrical Enterprises, Inc. N. Y. 1935.
Shongood, Charles, & Son, Inc. N. Y. 1935.
Shongood-Hart Company, Inc. N. Y. 1935.
Shonko, Inc. N. Y. 1935.
Shonofsky, Rabinowitz & Rosenberg, Inc. N. Y. 1934.
Shonwell Corp. N. Y. 1934.
Shoo Products, Inc. N. Y. 1935.
Shook Tire Stores, Inc. Del. 1937.
Shoor-On-Mfg. Corp. N. Y. 1934.
Shooshan Restaurant Company, Inc. Mass. 1937.
Shopper Publishing Co. Inc. Del. 1934.
Shoppers' Discount Club, Inc. R. I. 1935.
Shoppers Discount League, Inc. N. Y. 1935.
Shoppers Guide, Inc. N. Y. 1934.
Shoppers Service, Inc. Del. 1936.
Shopping Guide of Worcester, Inc. Mass. 1933.
Shopping Guide Operating Co., Inc. Mass. 1933.
Shops of Irregulars, Inc. Mass. 1933.
Shops Off The Avenue, Inc. N. Y. 1935.
Shop-Wyck Farms, Inc. N. Y. 1935.
Shor Dairy Restaurant Co. Inc. N. Y. 1934.
Shore Acres, Inc. Va. 1936.
Shore Amusement Co. N. J. 1935.
Shore Auction Co. N. J. 1936.
Shore Bed & Floor Covering Co., Inc. N. J. 1935.
Shore Brothers, Inc. R. I. 1937.
Shore Bus Transportation Co. N. J. 1936.
Shore, D., Inc. N. Y. 1935.
Shore, Daniel, Inc. N. Y. 1935.
Shore, David, Inc. R. I. 1937.
Shore Development Co. N. J. 1937.
Shore Heights Realty Co., Inc. N. Y. 1934.
Shore Holding Co. N. J. 1937.
Shore Homes Corp. N. J. 1934.
Shore Hotel Company, Inc. N. Y. 1935.
Shore & Kaufman, Inc. N. Y. 1935.
Shore Laundry, Inc. N. Y. 1935.

Name	State	Date Charter Forfeited

Shore Line Associates, Inc. Mass. 1937.
Shore-Line Builders of N. Y. Inc. N. Y. 1934.
Shore Line Ditch Company. Oregon 1938.
Shore Line Electric Company. Maine 1936.
Shore Line, Inc., of Mass. Mass. 1937.
Shore Lumber & Supply Co. Inc. N. Y. 1934.
Shore Mortgage Co. N. J. 1934.
Shore Motor Transportation Co. Mass. 1935.
Shore Motors Corp. Va. 1937.
Shore Optical Co. N. J. 1934.
Shore Realty Co. N. J. 1937.
Shore Resorts Co. Del. 1935.
Shore Road Catering Company, Inc. N. Y. 1935.
Shore Road Dress Shop, Inc. N. Y. 1935.
Shore Road Estates, Inc. N. J. 1935.
Shore Road Furniture Co., Inc. N. Y. 1934.
Shore Road Hardware Store, Inc. N. Y. 1935.
Shore Road Hudson-Essex Corp. N. Y. 1935.
Shore Road Lumber & Wrecking Corp. N. Y. 1935.
Shore Road Nursery, Inc. N. Y. 1933.
Shore Road Painting, Decorating & Plastering Co., Inc. N. Y. 1934.
Shore Road Rotisserie, Inc. N. Y. 1934.
Shore Road Sports Club, Inc. N. Y. 1935.
Shore Stadium Co., Inc. N. J. 1937.
Shore Transportation Company, Inc. N. Y. 1935.
Shore View Realty Co., Inc. N. Y. 1934.
Shoredrive Realty Co., Inc. N. Y. 1934.
Shoree, Emile, Inc. N. Y. 1935.
Shorefront Materials Corporation. N. J. 1935.
Shoreham Indoor Golf Co. Inc. Del. 1935.
Shoreham Realty Co. N. J. 1934.
Shoreland (Chicago). The Greenebaum Sons Bank & Trust Co., of Chicago, Ill., made a payment of 8% on each $1000. First 6½% bond due 1928-35.
Shore's Department Store Co. Del. 1935.
Shores, Frederick, Inc. N. Y. 1934.
Shore's Fur Shop, Inc. N. Y. 1933.
Shores of Hampton Bays, Inc. N. Y. 1934.
Shores & Richardson, Inc. Md. 1935.
Shorey-Dunham, Inc. Mass. 1933.
Shorman Motor Co. Inc. N. Y. 1934.
Shorr's Bargain Store, Inc. N. Y. 1934.
Shorser-Smith Woolen Company, Inc. N. Y. 1935.
Short, George B., Inc. W. Va. 1937.
Short Grass Stud Farm, Inc. N. Y. 1935.
Short Hills Development Company. N. J. 1935.
Short Hills Estates Construction Co. N. J. 1937.
Short, Jack, Inc. N. Y. 1935.
Short & Larson, Inc. N. Y. 1934.
Short & Medium Vamp Shoe Shops, Inc. N. Y. 1934.
Short Route Railway Transfer, Louisville, Ky. The property was ordered sold by the United States District Court of Louisville, Ky., in 1897. The property was purchased by the Illinois Central for $500,000. There were $500,000. of First Mortgage 6% bonds due 1902 outstanding.
Short Stop Super-Service, Inc. Bismarck. N. D. 1935.
Short Term Distributors, Inc. N. J. 1935.
Short Term Trust Shares, Series A. Stock has a liquidating value of $2.98 per share.
Short Wave a Television Laboratory, Inc. Mass. 1935.
Shortway Construction Co. N. J. 1937.
Shorty's Clothing Store, Inc. Del. 1936.
Shoshome Extension Bullfrog Mining Company. Value of Capital Stock, Par $1. Incorporated under the laws of South Dakota and was reported out of business many years ago. The term of existence expired by limitation in 1922. We have failed to find any record that the stock ever had a value. In view of the above we believe the shares are worthless.
Shoshone Furniture & Hardware Company. Idaho 1936.
Shoshone River Canal Company. Wyo. 1927.
Shotland Cloaks, Inc. N. Y. 1935.
Shotland-Levine, Inc. N. Y. 1935.
Shott, J. D., Company. W. Va. 1937.
Shottland, M. S., Inc. N. Y. 1933.
Shoup Voting Machine Co., Inc. Del. 1935.
Shouras Securities Co. Del. 1936.
Shove Mills. Mass. 1933.
Shovelton Drive-Yourself Auto Renting Station, Inc. Mass. 1937.
Show-Kraft Textile Corp. N. Y. 1935.
Show Place, Inc. N. Y. 1934.
Show Service Lighting Company, Inc. N. Y. 1935.
Show World Company of America, Inc. N. Y. 1935.
Showboat, Inc. Oregon 1938.
Showman, Roberts, Wright, Inc. Md. 1937.
Showshop, Inc. N. Y. 1935.
Shpetner, Henry, Sons & Company, Inc. Mass. 1937.
Shramac Corp. N. Y. 1935.
Shrank Wearing Apparel Inc. N. Y. 1934.
Shrentzker Trading Corp. N. Y. 1934.

Name	State	Date Charter Forfeited

Shreve (William O.) & Sons Co. Del. 1935.
Shrewsbury Holding Co., Inc. N. J. 1936.
Shrewsbury Manor. N. J. 1936.
Shrewsbury Market, Inc. N. J. 1935.
Shrewsbury Park Realty Co. N. J. 1936.
Shriber & Maclean, Inc. N. Y. 1934.
Shrink-Proof Company, Inc. N. Y. 1935.
Shrinktex Machine Corp. N. Y. 1934.
Shriver Coal Company. W. Va. 1937.
Shriver Motor Supply Company. W. Va. 1937.
Shriver-Rollins & Co., Inc. Md. 1934.
Shroder, Milton, Company. N. Y. 1935.
Shropshire, George L., Inc. N. J. 1935.
Shrew Development Corp. N. Y. 1935.
Shtino Taxi Corp. N. Y. 1933.
Shubert Grill, Inc. Mass. 1935.
Shubert Radio Co. N. J. 1934.
Shubert Theatre Corp. Although all the equity of the stock of this company was wiped out, Mr. Shubert it was reported, offered to exchange one share of Select Theatre Corp. (successor to Shubert Theatre Corp.) for each 10 shares of Shubert. This offer expired on Aug. 1, 1933, at which time we believe the shares of the subject company became definitely worthless.
Shubert Theatrical Co. N. J. 1936.
Shubin Building Company. N. J. 1935.
Shuck & Co. Inc. N. Y. 1934.
Shufro, Martin J., Co. Mass. 1935.
Shugrue Fenwick Inc. N. Y. 1933.
Shuh-Shuh-Gah Canoe Club. Mass. 1935.
Shu-Kay's, Inc. N. Y. 1935.
Shuklip Sales Co. Inc. N. Y. 1934.
Shul Co., Inc. N. J. 1935.
Shulaw Bakeries, Inc. N. Y. 1935.
Shulberg, L., Inc. N. Y. 1934.
Shulco Trading Corp. N. Y. 1934.
Shuley House Co. Del. 1934.
Shu-Like Mfg. Company, Inc. Mass. 1937.
Shulkin & Hamer, Inc. N. Y. 1935.
Shull, R. B., Co. Del. 1936.
Shulman, Ben, Inc. N. Y. 1935.
Shulman, J. A., Inc. N. Y. 1935.
Shulman, M., & Company, Inc. N. Y. 1935.
Shulman & Raspier, Inc. N. Y. 1933.
Shulman & Siegal, Inc. N. Y. 1935.
Shulman & Teich Company, Inc. N. Y. 1935.
Shulman's Manhattan Shop, Inc. N. J. 1936.
Shul-May Frocks, Inc. N. Y. 1935.
Shulmowitz, M., Inc. N. Y. 1935.
Shulrov Amusement Corp. N. Y. 1935.
Shulsinger Publishing Company, Inc. N. Y. 1935.
Shultz Dredging Co., Inc. N. J. 1937.
Shultz, John L., Sons Co. Inc. N. Y. 1933.
Shultz & Rosenfeld, Inc. N. Y. 1935.
Shultz & Wiener, Inc. N. Y. 1935.
Shuman, A., Inc. Mass. 1934.
Shuman-Altenberg, Inc. N. Y. 1933.
Shumer Baths, Inc. N. Y. 1935.
Shumway Royalty Corp. Del. 1935.
Shupe, L. D., Dry Cleaning, Inc. N. Y. 1935.
Shur-Bern Fuel Corp. N. Y. 1935.
Shur, Daniel S., Company, Inc. N. Y. 1935.
Shur Drug Co. N. J. 1935.
Shur Flo Corp. N. J. 1936.
Shur-Lite, Inc. Idaho 1936.
Shur-Lite Sales Company, Inc. N. Y. 1935.
Shur & Okum, Inc. N. J. 1935.
Shurack, N., Inc. N. Y. 1935.
Shurtopf Electric & Locksmithing Co. Inc. N. Y. 1934.
Shurvalu Properties Corp. N. Y. 1934.
Shuster Furniture Corp. N. Y. 1935.
Shuttleworth, Sydney, Co. Inc. N. Y. 1934.
Shwom Realty Co., Inc. Mass. 1933.
Siahos G., & Co. Del. 1934.
Siamon Iron Works Co. Inc. N. Y. 1934.
Sias Holding Corp. N. Y. 1934.
Siben Realty Co., Inc. N. Y. 1934.
Siberian Fur Co. N. J. 1934.
Sibert Fruit Corp. Va. 1936.
Sibley, A. E., and Sons, Inc. Mass. 1936.
Sibley Coal & Coke Company. W. Va. 1937.
Sibley and Colonna, Inc. Va. 1936.
Sibley Corrugated Box Company, Inc. N. Y. 1935.
Sibley Mfg. Co. See Enterprise Mfg. Co.
Sibley Nash Co., Inc. Mass. 1933.
Sibley, Robert, Inc. N. Y. 1935.
Sibley Shoe Co. Mass. 1934.
Siboney, Inc. N. Y. 1935.
Sibulkin & Friedman, Inc. Mass. 1935.
Sibulkin & Sons Shoe Co. Mass. 1933.
Sicania Drug Co. Inc. N. Y. 1934.
Siccardi Flower Corp. N. Y. 1934.
Sichas Realty Corp. N. Y. 1935.
Sickel Cleaning Co., Inc. Va. 1936.

Name State Date Charter Forfeited

Sicklaner & Schapiro, Inc. N. Y. 1934.
Sickles Holding Corp. N. Y. 1935.
Sic-Komo Restaurant, Inc. N. Y. 1935.
Sid-Bern Clothes Shop, Inc. N. Y. 1935.
Sid-Ednea Beauty Salon, Inc. N. J. 1935.
Sid-Harvey Lunch Corp. N. Y. 1935.
Sidan's, Inc. N. Y. 1935.
Sidclaire Dress Corp. N. Y. 1935.
Sidco Corp. N. J. 1937.
Sidco Outfitting Company, Inc. N. Y. 1935.
Siddave Hat Company, Inc. N. Y. 1935.
Side Hill Realty Corp. N. Y. 1934.
Side River Realty Corp. N. Y. 1934.
Sides & Sides, Inc. N. Y. 1935.
Sidewater, Joseph, Inc. Del. 1937.
Sidewinder Mining Corp. Del. 1937.
Sidgro Realty Corp. N. Y. 1935.
Sidhil Holding Corp. N. Y. 1935.
Sidley-Smith Corp. N. J. 1937.
Sidlon Corp. N. Y. 1935.
Sidman Land Co. Buffalo, N. Y. Dissolved July 2, 1927.
Sidney Bay Fur Co. Inc. N. Y. 1934.
Sidney Cafeteria, Inc. N. Y. 1935.
Sidney Department Store, Inc. N. Y. 1935.
Sidney Gas Company. Stock was exchanged for stock of the Central Union Gas Co.
Sidney-Hill Health System, Inc. Mass. 1934.
Sidney-Hill System of Health Building Co. Inc. N. Y. 1934.
Sidney Lee Shoes, Inc. Del. 1935.
Sidney Silk Corp. N. Y. 1934.
Sidney Steel Scraper Co. N. J. 1934.
Sidney Steel Scraper Company. The Fifth Third Union Trust Co., of Cincinnati, Ohio, holds funds for distribution on the 6½% bonds, which were received from the sale of the company's property at foreclosure.
Sidney's Shirt Shop, Inc. N. Y. 1935.
Sidra Corp. N. Y. 1935.
Sidrob Realty Corp. N. Y. 1934.
Sidrose Realty Corp. N. Y. 1935.
Sidrose Theatre Corp. N. Y. 1935.
Sidross Productions, Inc. N. Y. 1934.
Sid's Shoes, Inc. N. Y. 1935.
Sid's Super Service Station. N. J. 1937.
Sieber Agency, Inc. N. Y. 1935.
Sieber & Gogel, Inc. N. Y. 1934.
Siebert, I. F., Inc. N. Y. 1935.
Siechester Holding Corp. N. Y. 1935.
Siedenburg Beverage Corp. N. J. 1937.
Siedenburg Holding Co. N. J. 1936.
Siedenburg Mercantile Corp. N. Y. 1935.
Siedman, Victor, Mfg. Company, Inc. N. Y. 1935.
Sief Supply Co. Mass. 1933.
Sieg (Harvey W.), Inc. Del. 1935.
Siegal, Harry, Inc. N. Y. 1933.
Siegan Garage Corp. N. Y. 1934.
Siegel & Boneparth, Inc. N. Y. 1935.
Siegel & Buchman, Inc. N. Y. 1935.
Siegel, Chas., Plumbing Supply House, Inc. N. Y. 1934.
Siegel, David. Mass. 1933.
Siegel, E., & Company, Inc. N. Y. 1935.
Siegel Engineering and Construction Company, Inc. N. Y. 1935.
Siegel & Engler, Inc. N. Y. 1935.
Siegel Footwear Co. Inc. N. Y. 1934.
Siegel, Frederick, & Sons, Inc. N. Y. 1934.
Siegel & Gabrelow, Inc. N. Y. 1934.
Siegel Garage Realties, Inc. N. Y. 1935.
Siegel, Harold L., Inc. N. Y. 1934.
Siegel, Harry, Inc. N. Y. 1935.
Siegel & Horwitz, Inc. N. Y. 1935.
Siegel, I., Dairy Co. Inc. N. Y. 1934.
Siegel (J. A.) Inc. Del. 1935.
Siegel, J. & H., Inc. N. Y. 1935.
Siegel, Joe, Inc. N. Y. 1934.
Siegel & Levine Salt Company, Inc. N. Y. 1935.
Siegel & Lippoff Inc. N. Y. 1934.
Siegel, Louis, Company, Inc. N. Y. 1935.
Siegel Merchandise Co. Inc. N. Y. 1934.
Siegel Millinery Mfg., Corp. N. Y. 1935.
Siegel, Morris, & Co. Inc. N. Y. 1933.
Siegel, Murray, Inc. N. Y. 1935.
Siegel, New York, Inc. N. Y. 1935.
Siegel-Rappelfeld, Inc. N. Y. 1935.
Siegel & Reich, Inc. N. Y. 1935.
Siegel, Robert, Hat Co., Inc. N. Y. 1934.
Siegel, Samuel, Hat Company, Inc. N. Y. 1935.
Siegel, Samuel W., Inc. N. Y. 1935.
Siegel, Sarah, Inc. N. Y. 1935.
Siegel Sash & Door Co. Inc. N. Y. 1933.
Siegel Shoes Shops, Inc. N. Y. 1935.
Siegel & Sons, Inc. N. Y. 1935.

Name State Date Charter Forfeited

Siegel-Stein Company, Inc. N. Y. 1935.
Siegel & Strand, Inc. N. Y. 1934.
Siegel Taxicab Corp. N. Y. 1935.
Siegel-Weitz, Inc. N. Y. 1935.
"Siegel's Inc." N. J. 1937
Siegel's Marine Supply Company, Inc. N. Y. 1935.
Siegel's Realty Corp. Del. 1937.
Siege's Fruit and Vegetable Company, Inc. N. Y. 1935.
Siegfried's Department Store, Inc. N. Y. 1934.
Siegle, G., Corp. of America. Merged to form Ansbacher-Siegle Corp.
Siegler Contracting Company, Inc. N. Y. 1935.
Siegler & Moskowitz, Inc. N. Y. 1934.
Siekram Building & Construction Company, Inc. N. Y. 1935.
Sieland Corp. N. Y. 1934.
Sieling, Louis J., Inc. N. J. 1934.
Siemers, Charles H., Inc. N. Y. 1935.
Siemon and Elting. N. J. 1937.
Siems-Woodbury Realty Co., Inc. Del. 1936.
Sierose Company, Inc. N. Y. 1935.
Sierra Gypsum Products Co., Ltd. Del. 1936.
Sierra Iron Co. (Calif.) First Mortgage 7% bonds due 1879. We were informed on Nov. 17, 1936 that the property of this company was sold to the State of California in 1925, and dropped from the roll in 1935. In view of the above, the bonds are absolutely worthless. Further information about this property may be obtained from County Recorder, F. H. Turner, Dowieville, Calif.
Sierra Madre Development Co. (Me.) Organized in 1903 and lost its charter in 1915. We found no value to the stock.
Sierra Madre Gold-Silver Mining Co. Del. 1937.
Sierra Nevada Mining Corp. W. Va. 1937.
Siers, Frank M., Inc. N. Y. 1933.
Sieven Bros., Inc. N. Y. 1935.
Sifer Development Corp. N. Y. 1934.
Siff, Allman & Tamny Co. Mass. 1935.
Siff Bros., Inc. N. Y. 1935.
Sifri Shoe Shops, Inc. N. Y. 1935.
Sifried Garage, Inc. N. Y. 1934.
Sig-Berg Realty Corp. N. Y. 1934.
Sig-Gil Studios, Inc. N. Y. 1935.
Sig Realty, Inc. N. Y. 1934.
Siga Bakery Co. Inc. N. Y. 1934.
Sigfried Weiss & Co. Inc. N. Y. 1934.
Sight Seeing Yacht Company. N. Y. 1935.
Sight & Sound Corp. Del. 1935.
Sigida, Inc. N. Y. 1935.
Sigl, Louis J., Inc. N. Y. 1935.
Sigl, Rubin, Inc. N. Y. 1935.
Sigl and Vanderbush, Inc. N. Y. 1935.
Sigler, Wm. T., Co., Inc. Md. 1934-35-36.
Siglia Realty Company, Inc. N. Y. 1935.
Siglow Travel Service, Inc. N. Y. 1935.
Sigma Holding Co., Inc. N. Y. 1934.
Sigma Phi Sigma Building Association. Maine 1936.
Sigmet Metals Company, Inc. N. Y. 1935.
Sigmore Dress Co. Inc. N. Y. 1934.
Sigmund, Waldo, Inc. N. Y. 1934.
Sigmund's Inc. Del. 1937.
Sign Builders Company, Inc. N. Y. 1935.
Sign Industries Corp. N. Y. 1935.
Sign-Vertisers, Inc. N. Y. 1934.
Signal Bakery Inc. N. Y. 1934.
Signal Cafeteria, Inc. N. Y. 1935.
Signal Producing Company.(Okla.) Kansas 1937.
Signal Securities Corp. N. Y. 1935.
Signal Shoe Co. Mass. 1935.
Signal Wick Co. N. J. 1936.
Signature Hosiery Co. Preference stock has a liquidating value of $17. per share.
Signet Enterprises, Inc. N. Y. 1935.
Signet Investors, Inc. N. Y. 1935.
Signet Trading Co. Inc. N. Y. 1933.
Signetan Realty Co. Inc. N. Y. 1934.
Signick Theatre Corp. N. Y. 1935.
Signray Corp. of America. N. Y. 1934.
Signs, Inc. N. J. 1935.
Signsales Service Co. N. J. 1934.
Sigoma Holding Corp. N. Y. 1935.
Sigpa Realty Corp. N. Y. 1933.
Sigs Restaurant, Inc. N. Y. 1934.
Sigwin Construction Corp. N. Y. 1934.
Sihar Holding Corp. N. Y. 1935.
Sijak Hat Co. Inc. N. Y. 1934.
Sika Waterproofing Corp. Del. 1934.
Siko Sales Inc. Mass. 1934.
Sikorsky Aviation Corp. Acq. by United Aircraft & Transport Corp.
Silab, Inc. Del. 1934.
Silares Finance Co. N. J. 1934.

Name State Date Charter Forfeited

Silbeamy Specialty Corp. N. Y. 1934.
Silben Garage Corp. N. Y. 1935.
Silber, Arthur, Inc. N. Y. 1934.
Silber Bros., Inc. N. Y. 1935.
Silber, J., & Co., Inc. Md. 1935.
Silber, Kornfeld, Weintraub, Inc. N. Y. 1935.
Silberbusch Fish Co. Inc. N. Y. 1934.
Silberfeld, Arthur, Inc. N. Y. 1935.
Silberherz, William, Inc. N. Y. 1935.
Silberlust-Polly Corp. N. Y. 1935.
Silberman, M., & Company, Inc. N. Y. 1935.
Silberman & Spilky, Inc. N. Y. 1935.
Silberman & Yaker, Inc. N. Y. 1935.
Silbermintz Mfg. Company. N. Y. 1935.
Silber's Radio Stores, Inc. N. Y. 1935.
Silberstein Bros. Shirt Co. Inc. N. Y. 1934.
Silberstein, J. D., & Sons, Inc. N. Y. 1933.
Silbert-Art Frocks, Inc. N. Y. 1935.
Silbert Consolidated Mining Company, Ltd. Incorporated under the laws of Ontario and in 1909 reported an office at 20 Kink Street, East, Toronto, Ontario. It would appear that this company has been inactive for a number of years, for the name of the company has been removed from the current files of the Provincial Secretary of Ontario for failure to file returns. It is our opinion that the company is out of existence and the stock worthless as of January 27. 1931.
Silbert & Fallek, Inc. N. Y. 1935.
Silbert, Harry, & Fisher, Inc. N. Y. 1935.
Silbert, J. C., Inc. Mass. 1937.
Silbert-Keener Optical Co. Buffalo, N. Y. Name changed to Silbert Optical Co., August 29, 1927.
Silbert & Turshin, Inc. N. Y. 1935.
Silbi & Co. Inc. N. Y. 1934.
Silbe Cloak, Inc. N. Y. 1935.
Silbox Producing Corp. N. Y. 1934.
Silbro Mfg. Corp. N. Y. 1934.
Silbros Building Corp. N. Y. 1934.
Silby Dress Company, Inc. N. Y. 1935.
Silby Realty Corp. N. Y. 1934.
Silcar Realty Co. Inc. N. Y. 1934.
Silco Realty Corporation. N. J. 1935.
Silent Automatic Corp. Merged to form Timken Silent Automatic Co.
Silent Drama Corp. Del. 1934.
Silent Flush Valve Inc. Del. 1935.
Silent Fyrgard Corp. N. Y. 1935.
Silent Servers Corp. of America. N. Y. 1934.
Silent Writing Machine Co. Incorporated in New York in 1908 and held a controlling interest in the Noiseless Typewriter Co., that was located at Middletown, Conn. Remington Rand Inc., of Buffalo, N. Y., informed us on March 16, 1937 that both of these companies have long gone out of existence and that their stock is worthless. Mr. J. A. W. Simson, Secretary of Remington Rand, Inc., informed us on March 23, 1937 as follows: ". . . . upon referring the matter to individuals who know the corporation history of the Noiseless Typewriter Co., I am informed that such company sold all of its assets during the year 1924 and that shortly, thereafter, the company liquidated. Noiseless Typwriter Co., was not owned or controlled by Remington Rand, Inc., Remington Typewriter Co., or Remington Noiseless Typwriter Corp., as the records of such company did not disclose anything which would give me any information as to the liquidation value of the Noiseless Typewriter Co., stock." "The old Remington Noiseless Typewriter Corp., did acquire the assets of the Noiseless Typewriter Co., but did not acquire any of its stock. I am informed however, that said stock is valueless at the present time." In view of the above we believe the shares of Silent Writing Machine Co., and Noiseless Typewriter Co., are worthless.
Siletnik Painting & Decorating Company, Inc. N. Y. 1935.
Siletti Films, Inc. N. Y. 1933.
Silfab Sales Agency, Inc. N. Y. 1935.
Silfen Hemstitching & Embroidery Co. Inc. N. Y. 1934.
Sil-Form Cafeteria, Inc. N. Y. 1935.
Silfra Realty Corp. N. Y. 1935.
Sil-Fur Corp. N. Y. 1935.
Sil-Gor Hat Company, Inc. N. Y. 1935.
Silgren Realty Corp. N. Y. 1934.
Silhar Dress Manufacturing Company, Inc. N. Y. 1935.
Silhouette Dining Room, Inc. Mass. 1933.
Silhouette Pharmaceutical Co. Inc. N. Y. 1934.
Silica Asphalt Corp. N. Y. 1935.
Silica Gel Dehydration & Refrigeration, Inc. Md. 1936.
Silica Gel Foreign Petroleum Corp. Md. 1936.
Silica Gel Products Corp. Md. 1935.
Silicate Products Corp. N. J. 1934.
Silinsky & Kaplan, Inc. N. Y. 1935.
Silk Carrier Corp. N. J. 1935.
Silk Carrier, Inc. N. J. 1937.
Silk Centre Buffet Lunch, Inc. N. Y. 1935.
Silk City Charcoal Co., Inc. N. J. 1936.
Silk City Drug Co., No., I. N. J. 1936.
Silk City Exchange, Inc. N. J. 1936.
Silk City Furniture & Auction House, Inc. N. J. 1935.
Silk City Garage, Inc. N. J. 1936.
Silk City News Co., Inc. N. J. 1936.
Silk City Rayon Skein Dyeing Co. N. J. 1937.
Silk City Sales Corp. N. J. 1936.
Silk City Trucking Corp. N. J. 1937.
Silk House, Inc. N. J. 1934.
Silk Manufacturers Corporation. N. J. 1935.
Silk Mills Outlet Shop, Inc. N. Y. 1935.
Silk Products Co. Mass. 1934.
Silk Realty Co. See 692 Broadway Building Corporation.
Silk Scarf House of America, Inc. N. Y. 1934.
Silk Service Corp. N. Y. 1935.
Silk Shop, Inc. of Red Bank, N. J. N. J. 1934.
Silk Waste Co. N. J. 1937.
Silka Self Sales Corp. N. Y. 1934.
Silkay Realty Co. N. J. 1935.
Silkin Realty Inc. N. Y. 1934.
Sil-Kov Art Pillow Company, Inc. N. Y. 1935.
Silkprint Corp. N. Y. 1935.
Silkray Dress Co. Inc. N. Y. 1934.
Silkring Trading Corp. N. Y. 1935.
Silks & Woolens Merchants Finance Corp. N. Y. 1934.
Silksoap Co. Inc. Del. 1934.
Sillery Bay Dev. Co., Inc. Md. 1935.
Sillet Fur Company, Inc. N. Y. 1935.
Silliman, Ira A., Inc. N. J. 1936.
Silliman-Mac Kenzie Company, Inc. N. Y. 1935.
Silling, Henry, Inc. N. J. 1936.
Sillitti Finance Corp. N. Y. 1935.
Silloc Corp. Del. 1935.
Sillon Hats, Inc. N. Y. 1935.
Sills, R. J., & Company, Inc. N. Y. 1935.
Sil-Mark Realty Corp. N. Y. 1934.
Silno Realty Corp. N. Y. 1934.
Silo Enterprises, Inc. N. Y. 1935.
Silo Silver Mfg. Co. Inc. N. Y. 1934.
Siloux Pure Water Co. of Philadelphia. Del. 1937.
Silovitz, Louis, Inc. N. Y. 1935.
Silpa, J., & Son, Inc. N. Y. 1935.
Silpe Grocery Co., Inc. N. Y. 1934.
Silpe (S.) Inc. N. Y. 1934.
Silrap Construction Co., Inc. The Marine Midland Trust Company of New York City, holds an unclaimed balance of $240. for distribution on the Certificates of Deposit for 6½% bonds of 220 East 18th Street Apartment Bldg., at the rate of 1.25% of their face value, representing the second and final payment. The C/D were cancelled and retired, and the bonds were returned stamped.
Silrap Construction Co., Inc. (220 E. 18th Street Apt., Bldg.) The First Mortgage 6½% Serial Gold Loan Certificates dated Jan. 1, 1926, due Serially to Jan. 1, 1936, with July 1, 1931, coupon attached, are redeemable at the Bank of Manhattan Company of New York City, at the rate of $.04791172 per $1. face amount of bonds.
Siliss Realty Corp. N. Y. 1934.
Siliro Manufacturing Company, Inc. N. Y. 1935.
Siliroco Concessions, Inc. N. J. 1936.
Silsem, Inc. N. Y. 1935.
Silset Artcraft Company, Inc. N. Y. 1935.
Silton Jewelry Co. Inc. N. Y. 1934.
Silumite Products Corp. Md. 1934.
Silva Bergholdt Company. The company defaulted on June 1, 1933 in the payment of interest on the First Mortgage 6% Serial Gold Bonds due Serially from December 1, 1924 to December 1, 1936. The Trustee's sale was held Feb. 25, 1936 and the proceeds of sale on matured bonds amounted to $247.27 per $1000. bond, and on unmatured bonds $245.76 per $1000., payable at the Bank of America National Trust & Savings Association, San Francisco. Calif. have not been presented for payment.
Silva Distributing Co. Del. 1935.
Silva Wares Co., Inc. N. Y. 1934.
Silvan Holding Corp. N. Y. 1935.
Silvatone Radio Corp. N. Y. 1935.
Silvel Metal Corp. N. Y. 1934.
Silver, A., Inc. N. Y. 1934.
Silver Ball Club, Inc. N. Y. 1935.
Silver Bar Mine, Inc. Idaho 1935.
Silver Bar Mining Company. Idaho 1936.
Silver & Barabell, Inc. N. Y. 1935.

Name	State	Date Charter Forfeited

Silver Basin Consol. Mining Co., Inc. Idaho 1935.
Silver, Bell, Inc. N. Y. 1935.
Silver Bell Talc Company. Incorporated in Washington and was stricken from the records on July 1, 1911. It had its principal place of business at Seattle and the last mailing address was in care of O. R. Dahl, Box 187, Seattle, Wash. Mr. Dahl died some time ago. We found no record of this company's operations nor any value to the stock. It is our opinion that the shares are without value.
Silver-Brite Mfg. Co. Inc. N. Y. 1933.
Silver Bros. & Tarlow, Inc. Mass. 1934.
Silver Cable Mining Company, Inc. Idaho 1936.
Silver Cafeteria, Inc. N. Y. 1934.
Silver Canneries, Inc. Md. 1934.
Silver, Charles A., Corp. N. Y. 1935.
Silver City Gold Mines, Inc. Idaho 1936.
Silver City Mining & Milling Co. Incorporated in New York on January 16, 1882 and was located in New York City. The mines of the company were located in Mexico. No value was found for the stock in 1903.
Silver Co. N. J. 1937.
Silver & Co. N. Y. 1934.
Silver Contracting Co. Inc. N. Y. 1934.
Silver Creek Case Goods Co. Inc. N. Y. 1933.
Silver Creek Motor Corp. N. Y. 1935.
Silver Cross Company, Inc. N. Y. 1935.
Silver Dairy, Inc. N. Y. 1934.
Silver Dew Bottling Works, Inc. N. Y. 1935.
Silver Dollar Bar Holding Corp. N. Y. 1933.
Silver Dollar Cleaners. N. J. 1935.
Silver Dollar Tavern, Inc. Del. 1937.
Silver Dollar Transportation Co. N. J. 1935.
Silver Dome Consolidated Mines Corp. Del. 1934.
Silver Dragon. N. J. 1937.
Silver Eagle Productions, Inc. N. Y. 1934.
Silver Fox & Fur Co. Inc. Incorporated in New York on June 27, 1921 and was dissolved on Dec. 16, 1935. Mr. Edward F. Ronan, an attorney, located at Marine Midland Bldg., Binghamton, N. Y. informed us on May 23, 1936 that this company is in process of liquidation, and when the company is wound-up the amount to be distributed to stockholders will not, in his opinion, exceed ten cents per share.
Silver Fox & Fur Company, Inc. N. Y. 1935.
Silver Fox Lard Co. N. J. 1934.
Silver Furniture House, Inc. N. Y. 1934.
Silver, Gabriel, Inc. N. Y. 1935.
Silver & Gold, Inc. N. Y. 1935.
Silver & Gold Realty Corp. N. Y. 1935.
Silver-Goldstein Corp. N. Y. 1935.
Silver-Grey Cafe, Inc. N. J. 1937.
Silver Grill Company, Inc. N. Y. 1935.
Silver Grille, Inc. N. J. 1937.
Silver, Harry A., Inc. N. Y. 1935.
Silver Hat Stores, Inc. N. Y. 1934.
Silver, Henry L., Inc. N. Y. 1935.
Silver & Herman, Inc. N. Y. 1935.
Silver Hill Sand & Gravel Co. Md. 1936.
Silver Horn Mines Co. Colo. 1930.
Silver, Isaac, & Brothers Co., Inc. Del. 1936.
Silver, Isaac. & Brothers Company, Inc. Burns, Potter & Co., of Omaha, Nebraska, informed us that their client who held stock of the above company, received a cash settlement for his stock when the company was acquired by H. L. Green & Co.
Silver, Isaac & Brothers Company, Inc. W. Va. 1937.
Silver King Ice Skate Corp. N. Y. 1934.
Silver King Mines, Inc. In 1921 in Delaware this company was incorporated by a committee of bondholders of Silver King of Arizona Mining Company, who purchased the property at public auction. The indebtedness of the old company was $379,372. The property was again sold at sheriff's sale on July 24, 1928 to satisfy a $6100. judgment. Chas. McClennery, of Superior, Arizona, purchased the property and formed the Silver King Mines Co. The shares of the subject company have no value.
Silver King Mining Company. Incorporated in Delaware in 1908 and became inoperative and void on Feb. 8, 1911. The company only filed a report in 1908 which showed the following named officers: President, J. B. Alston, 25 W. 42nd St., N. Y. C.; Vice President, John Reid, 74 Broadway, N. Y. C.; Treasurer, F. N. Mills, 154 Nassau St., N. Y. C. The shares in our opinion have no value.
Silver King Mining & Reduction Co. (Montana.) Townsend, Montana.
Silver King of Arizona Mining Co. See Silver King Mines, Inc.
Silver King Radio Co. Inc. N. J. 1934.
Silver, L., Inc. N. Y. 1934.
Silver Lake Associates, Inc. Mass. 1935.
Silver Lake Building Co. Inc. N. Y. 1933.

Name	State	Date Charter Forfeited

Silver Lake Development Co. Mass. 1936.
Silver Lake Hotel Co., Inc. N. Y. 1934.
Silver Lake Loan Ass'n. N. J. 1936.
Silver Lake Manor, Inc. Del. 1936.
Silver Lake Park Ass'n. N. J. 1936.
Silver Lake Realty Co. R. I. 1935.
Silver Lake Realty Company, Inc. N. J. 1935.
Silver, Laurence,-Kolins Costume, Inc. N. Y. 1934.
Silver Leaf Mining Co., Limited. Mr. Norris P. Bryant, President of the company, located at Dominion Square Bldg., Montreal, Que., reported on April 20, 1938, that the shares have no market value. No operations have been carried on at the company's properties for years, and there is no immediate prospect of resuming.
Silver Leaf Mining Company Ltd. Bryant & Co., brokers located at Dominion Sq. Bldg., Montreal, Que. informed us on August 24, 1936, that the company has been inactive for years. The company has complied with necessary requirements to keep its charter in force and taxes paid up to 1936. The shares are offered at 50 cents with no bids.
Silver Leaf Mining Company, Limited. Incorporated in Ontario and filed its last annual return on May 1, 1935. The office was located at Box 47, Cobalt, Ontarion, and the name of the Treasurer is Gordon H. Benson, 2284 Wilson Ave., Montreal, Quebec. Letters addressed to Mr. Benson have not been answered nor returned. The company's development work was disappointing and in 1927 operations were suspended. There is absolutely no market for the stock and believe the shares have little if any value. (1936.)
Silver Leasers Association. This company was located at Denver, Colo., in 1920. Letters addressed to the company at Denver, Colo., in 1937 were returned marked "unclaimed". We found no record of this company in our library. It is our opinion that the shares are worthless.
Silver Lumber Company, Inc. N. Y. 1935.
Silver, M., Inc. N. Y. 1934.
Silver, M. L., Inc. N. Y. 1935.
Silver Margolis & Schatell, Inc. N. Y. 1935.
Silver-Marshall, Inc. Del. 1936.
Silver Mist Shares, Inc. Del. 1935.
Silver Moon, Inc. N. J. 1937.
Silver, Morris, & Brothers, Inc. N. Y. 1935.
Silver Mountain Mining Co. Colo. 1928.
Silver, Myles, & Company, Inc. N. Y. 1935.
Silver, Nat, Inc. N. Y. 1935.
Silver Nuggett Mine & Milling Co. Incorporated in New York in 1880 and had mines in Arizona. No value was found for the stock in 1911. Our Mining Directory for 1898, listing all mining companies, does not list this company. It is our opinion that the shares are without value.
Silver Nuggett Mining Co. This company was incorporated in Arizona and went out of existence years ago. Our company made an investigation of the company in 1903 and found no value to the stock. There was a company by the name of Silver Nugget Mining & Milling Co. whose shares were appraised at no value in 1918.
Silver Nuggett Mining Company. Incorporated in New York on August 23, 1881 and was located in New York City. It was reported in 1903 that the stock was worthless. In view of the above we believe the shares are without value.
Silver Plan, Inc. N. Y. 1933.
Silver Point Mining Company. Idaho 1936.
Silver Produce, Inc. N. Y. 1935.
Silver Queen Coal Company, Inc. Md. 1937.
Silver Queen Mining Company of Arizona. Organized in 1880 and owned mineral lands adjoining the Lake Superior & Arizona, about 8 miles west of Miami and 12 miles north of Ray. Continued operations until 1888 when the mine was closed down and the property abandoned. The property was subsequently acquired by the Thompson-Gunn interests, and in June, 1910, the present Magma Copper Company was formed to take over and operate the property. The Magma Copper Company informed us that there was no transfer of stock, and in their opinion the shares of the subject company are without value. (1933.) It is our opinion that the shares are without value.
Silver Rail, Inc. N. Y. 1934.
Silver-Ray Frocks, Inc. N. Y. 1935.
Silver & Richmond, Inc. N. Y. 1934.
Silver Rod Wet Wash Company, Inc. N. Y. 1935.
Silver Rose Developing & Realty Co. N. J. 1934.
Silver, Sam, Inc. N. Y. 1934.
Silver Seal Corp. Del. 1934.
Silver Seal Laundry, Inc. N. Y. 1935.

Name State Date Charter Forfeited

Silver Sheen Fox and Fur Ranch, Inc. Incorporated in Massachusetts and was dissolved by Chapter 54 of the Acts of 1936. The last certificate of condition filed April 13, 1934 gave the names and addresses of its officers as follows: President, Valentine K. Hickerson, Harwichport, Mass.; Treasurer, Margaret K. Brennon, Harwichport, Mass. Letters addressed to the above officers have not been answered nor returned. We found no value to the stock and therefore believe the shares were worthless as of July 2, 1937.

Silver Sheen Fox and Fur Ranch, Inc. Mass. 1936.

Silver Shield Mining & Milling Co. Incorporated in 1899 in Utah and is located at Salt Lake City, Utah. The company sold its property in 1921 to Bingham-Galena Mining Co. (now Park-Bingham Mining Co.) and received 300,000 shares of common stock of Bingham-Galena stock, which were distributed as a dividend to Silver Shield stockholders. The company thereupon purchased all the stock of the Independent Mining Co., and is now operating their property. The shares are listed at Salt Lake City, and are quoted at .03¼ bid, .04 asked. (May 1937).

Silver & Simon, Inc. N. Y. 1934.

Silver Slipper (Corp.) N. Y. 1934.

Silver Songs, Inc. N. Y. 1935.

Silver Sportswear Corp. N. Y. 1935.

Silver Spring Bleaching & Dyeing Co. First mortgage bonds have a decree value.

Silver Spring Bowling Alleys, Inc. Md. 1936.

Silver Spring Building Co. N. J. 1934.

Silver Spring Dyeing and Cleaning Co. Del. 1934.

Silver Spring Dyeing & Cleaning Co., Inc. Md. 1935.

Silver Spring Motor Co., Inc. Md. 1935.

Silver Springs Hotel & Country Club, Inc. N. Y. 1934.

Silver Springs Paradise Co. Del. 1936.

Silver Springs Water Co. The. N. Y. 1933.

Silver Star Grill Corp. N. Y. 1934.

Silver Star Laundry Service, Inc. N. Y. 1934.

Silver Star Luncheonette, Inc. N. Y. 1935.

Silver Star Mining Co., Ltd. Idaho 1935.

Silver Star-Queens Mines, Inc (Idaho) Address 1937 Wallace, Idaho.

Silver Star Records, Inc. Incorporated in New Jersey and lost its charter in 1927. We found no value to the stock and therefore believe the shares are without value.

Silver Star Stores, Inc. N. J. 1934.

Silver State Land & Investment Company. Incorporated in Colorado and expired by statute of limitation on July 9, 1932, and was not renewed.

Silver Street Realty Co. Me. 1935.

Silver Summit Mining Co. Incorporated in Washington in 1923 and lost its charter on July 1, 1926. The property consisted of silver ore located at Chewelah District, Stevens County, Wash. President, A. J. Moore, Addy, Washington. Apparently the company still holds the property but is idle on account of the depressed metal market. Letters addressed to Mr. Moore remain unanswered. It is our opinion however that the shares have little if any value.

Silver Swan Productions, Inc. N. Y. 1935.

Silver Taxi Co., Inc. N. Y. 1934.

Silver Transportation Company, Inc. N. Y. 1935.

Silver, William, Plumbing Company, Inc. N. Y. 1935.

Silver Wing Dress Company, Inc. N. Y. 1935.

Silver Wing Hat Company, Inc. N. Y. 1935.

Silver Wrecking Corp. N. Y. 1935.

Silver & Zalon, Inc. N. Y. 1934.

Silveray Lighting Co. of Philadelphia. Del. 1934.

Silverbar Realty Corporation. N. J. 1935.

Silverberg Paper Box Co. Inc. N. Y. 1934.

Silverberg Realty Corp. N. Y. 1934.

Silverberg & Silverman Inc. N. Y. 1933.

Silverberg's, Inc. N. J. 1935.

Silverblue Hats, Inc. N. J. 1934.

Silverbrook Coal Supply Co. Del. 1937.

Silverburgh, Inc. N. Y. 1935.

Silvercraft Mfg. Co. Inc. N. Y. 1934.

Silverfarb, Harry T., Co. Inc. Md. 1935.

Silverfarb & Rich, Inc. N. Y. 1935.

Silverfre Corp. N. Y. 1935.

Silvergio Company. Md. 1937.

Silvergor Dress Company, Inc. N. Y. 1935.

Silvergrade Clothes, Inc. N. Y. 1935.

Silverio Company, Inc. N. Y. 1935.

Silveriold Button Works, Inc. N. Y. 1934.

Silverman & Applefield. Inc. N. J. 1934.

Silverman, Arthur E., Building Company. N. Y. 1935.

Silverman, Benjamin, Inc. N. Y. 1934.

Silverman & Bloomberg, Inc. N. Y. 1935.

Silverman Bros. Co. Md. 1934-35.

Silverman Brothers Undergarment Company, Inc. N. Y. 1935.

Silverman-Cloth, Inc. N. Y. 1935.

Name State Date Charter Forfeited

Silverman Dairy Company, Inc. N. Y. 1935.

Silverman Flour Company, Inc. N. Y. 1935.

Silverman, Frank P., & Company, Inc. N. Y. 1935.

Silverman-Imber Corp. N. J. 1936.

Silverman, Irving, Inc. N. Y. 1933.

Silverman, J. B., Co. Mass. 1934.

Silverman, J., Novelty & Gift Shop, Inc. N. Y. 1934.

Silverman & Jablon, Inc. N. Y. 1935.

Silverman Jack Groceries, Inc. (N. Y.) Dissolved Jan. 4, 1937.

Silverman, Joseph, Company, Inc. N. Y. 1935.

Silverman & Miller, Inc. N. Y. 1935.

Silverman, Moe, Inc. N. Y. 1935.

Silverman & Nathan Corp. N. Y. 1934.

Silverman, Perlin & Company, Inc. N. Y. 1935.

Silverman Plastering Co. Inc. Del. 1935.

Silverman, R., & Co., Inc. Mass. 1935.

Silverman & Rauchwerger, Inc. N. Y. 1935.

Silverman Realty Co. Mass. 1934.

Silverman & Shapiro, Inc. N. Y. 1935.

Silverman & Tanensapf, Inc. N. Y. 1935.

Silverman & Trevas Stationery Corp. N. Y. 1935.

Silverman & Turner, Inc. N. Y. 1935.

Silverman's Luggage Shop, Inc. Mass. 1936.

Silverman's Men's Wear, Inc. N. Y. 1935.

Silverrose Frocks, Inc. N. Y. 1935.

Silver's Bakery, Inc. Mass. 1933.

Silver's Hair Dressing Co. Del. 1936.

Silvers, Inc. Del. 1937.

Silvers Mfg. Co. Del. 1935.

Silver's Paints, Inc. N. Y. 1934.

Silver's, Samuel, House of Furs, Inc. N. Y. 1935.

Silver's Shop, Inc. N. Y. 1935.

Silverseal Homes Corp. N. Y. 1934.

Silvershore Dress Company, Inc. N. Y. 1935.

Silversmiths Company. 7% certificates of 1922 are believed to have a decree value.

Silverstar Parquet Floor Inc. N. Y. 1934.

Silverstein, Al., Inc. N. Y. 1935.

Silverstein, Al. M., & Brother, Inc. N. Y. 1935.

Silverstein Buying Corp. N. Y. 1934.

Silverstein, Charles, & Company, Inc. N. Y. 1935.

Silverstein Cloak Company, Inc. N. Y. 1935.

Silverstein, E., & Company, Inc. N. Y. 1935.

Silverstein-Fischer, Inc. N. Y. 1934.

Silverstein-Grollman Company, Inc. N. Y. 1935.

Silverstein, Harry I., Inc. N. Y. 1935.

Silverstein Holding Corp. New York City. Dissolved July 16, 1927.

Silverstein, Hyman, Inc. N. J. 1935.

Silverstein, Isidor, Inc. N. Y. 1935.

Silverstein, L. S., Co. Inc. N. Y. 1933.

Silverstein & Lewis, Inc. Mass. 1935.

Silverstein Manufacturing Company, Inc. N. Y. 1935.

Silverstein Mason Works, Inc. N. Y. 1934.

Silverstein Millinery Corporation. N. Y. 1933.

Silverstein, Nathan, Inc. N. Y. 1935.

Silverstein Parquet Flooring, Inc. N. Y. 1934.

Silverstein & Puchalsky, Inc. N. Y. 1935.

Silverstein, S., Inc. N. J. 1935.

Silverstein Tobacco & Candy Co. Inc. N. Y. 1934.

Silverstein's Dairy & Grocery, Inc. N. Y. 1935.

Silverton Food Products Company, Cooperative. Ore. 1935.

Silverton Land Co. N. J. 1937.

Silverton Mining Company. Idaho 1936.

Silverton R. R. Co. (1907.) No value found.

Silvertone Dyers, Inc. N. Y. 1935.

Silvertone Theatres & Sound Corp Del. 1934.

Silvertown Frocks, Inc. N. Y. 1935.

Silverweiss Dress Company, Inc. N. Y. 1935.

Silvestri, Jack, Inc. N. Y. 1935.

Silvestri, Salvatore, Inc. N. Y. 1935.

Silvey, Louis S., Inc. Mass. 1933.

Silvey, Matt, Inc. N. Y. 1935.

Silvey Oil Corp. Del. 1937.

Silvey-Tremper, Inc. N. Y. 1934.

Silweig Holding Corp. N. Y. 1935.

Sil-Wein Embroidery Co. Inc. N. Y. 1934.

Silwit Dress Shoppe, Inc. N. Y. 1935.

Silz, Rene, Retail Markets Inc. N. Y. 1933.

Sim, William, Inc. N. Y. 1935.

Sima Realty Corp. N. Y. 1934.

Simandre Realty Co. Inc. N. Y. 1934.

Simard United Mines, Ltd. Value of capital stock of no par value. Incorporated under the Dominion Companies Act on September 2, 1924 with head office at Montreal, Quebec. The annual report filed by the company for the year ending March 31, 1928 reported Dr. J. A. McInnis of Timmins, Ontario, as President. On November 14, 1931 the company was declared defunct and inoperative.

Simas, J. B., Co. Mass. 1933.

Simash Realty Corp. N. Y. 1935.

Name State Date Charter Forfeited

Simax Sportswear Inc. N. Y. 1934.
Simba Realty Corp. N. J. 1936.
Simbor Dress Co. Inc. N. Y. 1934.
Simbra Products Corp. Va. 1937.
Simbro Realty Co., Inc. N. Y. 1934.
Simbroco Cast Stone Co., Inc. Mass. 1936.
Simcar Operating Company, Inc. N. Y. 1935.
Simcoe & Sommer, Inc. N. J. 1934.
Sime, E. M., Inc. Mass. 1936.
Sime Hat Company, Inc. N. Y. 1935.
Simeon Hairdressing Co. Inc. N. Y. 1934.
Simeone Brothers, Inc. N. Y. 1935.
Simerine Ware Company. N. Y. 1935.
Simes, F. C., Envelope Company, Inc. N. Y. 1935.
Simfried Dress Company, Inc. N. Y. 1935.
Siminoff Clothes Shop, Inc. N. Y. 1934.
Simkern Holding Corp. N. Y. 1934.
Simkin Cleaning & Dyeing Company, Inc. N. Y. 1935.
Simkowitz, Philip, Dress Co. Inc. N. Y. 1934.
Simlan Realty Corporation. N. Y. 1934.
Simmerman Realty Corp. Queens, L. I. Dissolved Aug. 25, 1927.
Simmonds-Kann Enterprises, Inc. N. Y. 1935.
Simmons, A. M., Inc. Mass. 1934.
Simmons Air & Gas Lift Corp. Del. 1936.
Simmons Art Craft, Inc. N. Y. 1935.
Simmons Attractions, Inc. N. Y. 1933.
Simmons, Earl C., Incorporated. Ore. 1935.
Simmons, Farrington & Company, Inc. N. Y. 1935.
Simmons, Fruchtman & Simmons, Inc. N. Y. 1935.
Simmons Fur Corp. N. Y. 1935.
Simmons Furniture Co. Mass. 1935.
Simmons Furniture Company, Inc. N. J. 1935.
Simmons-Hall Hardware Co. Va. 1936.
Simmons Hardware Co. Mass. 1935.
Simmons Hardware & Furniture Co. New England. N. D. 1935.
Simmons, K. H., Corp. Del. 1937.
Simmons, Marcia, Inc. Mass. 1935.
Simmons Realty Corp. R. I. 1935.
Simmons-Revell Furniture Company, Inc. N. Y. 1935.
Simmons Rubber Co. Del. 1935.
Simmons Table Pad Corp. N. Y. 1934.
Simmons, W. B., and Co., Inc. N. J. 1935.
Simmons, W. O., Co. Mass. 1935.
Simmons-Woolf & Company, Ltd. Idaho 1936.
Simms Co., Inc. Ore. 1936.
Simms Magneto Company. Incorporated in New Jersey on April 27, 1917 and lost its charter in 1929. Mr. Richard C. Anderson of Newark, New Jersey, was appointed Receiver for the company in June 1924. The assets were sold for $576,000 in February 1935. After payment of bonds of the Home Light Electric Company, the Receiver realized $276,500 to pay $800,000 of secured creditors.
Simms, O., Manufacturing Company, Inc. N. Y. 1935.
Simms Petroleum Co. Liq. Div., $ .75 Nov. 3, 1937.
.50 Aug. 3, 1937.
.50 April 30, 1937.
.50 Jan. 9, 1937.
1.25 July 29, 1936.
1.25 Oct. 18, 1935.
10.00 July 5, 1935.
Simms Service, Inc. N. Y. 1934.
Simner Building Corp. N. Y. 1935.
Simo Dress Company, Inc. N. Y. 1935.
Simoff & Steinberg Inc. N. Y. 1933.
Simon, A., Inc. N. Y. 1933.
Simon (A. L.), Inc. N. J. 1934.
Simon and Co. Del. 1937.
Simon Automatic Shock Absorber Corp. N. Y. 1934.
Simon, Bert J., Inc. N. Y. 1933.
Simon, Bertram, Company, Inc. N. Y. 1935.
Simon Bros. Building Corp. N. Y. 1934.
Simon & Caraeff, Inc. N. Y. 1934.
Simon, Charles, Inc. N. Y. 1935.
Simon-Davidson Metal Mfg. Corp. N. Y. 1934.
Simon & Degoode Inc. N. Y. 1934.
Simon Donovan Warehouse Co. Inc. N. Y. 1934.
Simon Drug Stores Inc. N. Y. 1934.
Simon Electric Supply Company, Inc. N. Y. 1935.
Simon Electrical Contracting Co. Inc. N. J. 1934.
Simon, Emanuel, Inc. N. Y. 1934.
Simon, Frances, Realty Corp. N. Y. 1934.
Simon & Friedlander, Inc. N. Y. 1935.
Simon, Gilbert, Inc. N. Y. 1935.
Simon-Greenberg Realty Corp. N. Y. 1935.
Simon Harness Shop. N. J. 1935.
Simon Health System, Inc. N. Y. 1935.
Simon, Herbert S., Inc. N. J. 1935.
Simon, J. & S., Inc. N. J. 1935.
Simon, Jack, Electric Company, Inc. N. Y. 1935.
Simon, Jerry, Inc. N. J. 1937.
Simon-Lester Co., Inc. N. Y. 1934.
Simon-Lewis Stores, Inc. N. Y. 1935.

Name State Date Charter Forfeited

Simon, Lewis S., Radio Service, Inc. N. Y. 1935.
Simon & Lichtenstein, Inc. N. Y. 1934.
Simon, M., Fur Merchant, Inc. N. Y. 1935.
Simon, M., & Hill, Inc. N. Y. 1935.
Simon Millinery, Inc. N. J. 1937.
Simon Motor Corp. N. J. 1935.
Simon, Oscar, Inc. N. Y. 1935.
Simon Parquet Floor Company, Inc. N. Y. 1935.
Simon, Paul, & Company, Inc. N. Y. 1935.
Simon, R., & Company, Inc. N. Y. 1935.
Simon, R. and H., Co. N. J. 1934.
Simon Roofing Company, Inc. N. Y. 1935.
Simon, S. P., Inc. N. Y. 1934.
Simon, Samuel, & Son Inc. N. Y. 1933.
Simon-Talmadge Realty Co., Inc. N. J. 1936.
Simon, William, Inc. N. Y. 1935.
Simon-Williams Corp. N. Y. 1935.
Simonds File Company. Mass. 1937.
Simonds, L. B., & Co., Inc. N. Y. 1934.
Simone Brothers Concrete Construction Company, Inc. N. Y. 1935.
Simone Bros. Inc. N. Y. 1934.
Simone & Company, Inc. Mass. 1937.
Simone, Joseph, & Son, Inc. N. Y. 1935.
Simone-Meyer Button Company, Inc. N. Y. 1935.
Simonelli, S., Construction Corp. N. Y. 1935.
Simonelli & Son, Inc. N. Y. 1935.
Simonet Chocolate & Caramel Co. Inc. N. Y. 1934.
Simoni Baking Co., Inc. N. J. 1937.
Simonis, Carl, Company, Inc. N. Y. 1935.
Simonoff, Henry, & Son, Inc. N. Y. 1935.
Simon's of Delaware, Inc. Del. 1935.
Simons, Harold Company, Inc. N. Y. 1935.
Simons, Jacob S., Inc. N. Y. 1935.
Simons, Jeanne, Inc. Mass. 1934.
Simon's Men Shop, Inc. N. J. 1936.
Simons, R. E., Investing Corp. N. Y. 1934.
Simons Radio Service, Inc. N. Y. 1935.
Simons, S. G., & Company, Inc. Mass. 1937.
Simons & Stein, Inc. N. Y. 1935.
Simon's Trucking Company, Inc. N. Y. 1935.
Simonson Clothes Inc. N. Y. 1934.
Simonson, M. W., Company. N. J. 1935.
Simonsons, Inc. N. J. 1935.
Simonton (F. J.) Co. Me. 1935.
Simonton, Inc. Me. 1935.
Simpler (C. M.) & Co. Del. 1935.
Simplex Air Brake Sales Corp. N. Y. 1935.
Simplex Automatic Company, Inc. N. Y. 1935.
Simplex Automobile Co. Inc. N. Y. 1934.
Simplex Battery & Manufacturing Co. Del. 1936.
Simplex Burner Co. Del. 1934.
Simplex Concrete Pile Association, Inc. N. Y. 1935.
Simplex Manufacturing Company. Incorporated in New York in 1890 and was dissolved in 1924.
Simplex Motor Bus Co. Inc. N. Y. 1934.
Simplex Motor, Inc. Maine 1936.
Simplex Pile Foundation Corp. Del. 1936.
Simplex Piston Ring Company, Inc. Oregon 1937.
Simplex Plan, Inc. N. Y. 1935.
Simplex Radio Co. Inc. Del. 1934.
Simplex Stores, Inc. N. Y. 1935.
Simplex Tool Co. R. I. 1935.
Simplex Universal Joint Inc. N. J. 1934.
Simplex Winder Co., Inc. N. Y. 1934.
Simplex Window Co., Inc. Del. 1935.
Simplicity Woodworker Co. Del. 1935.
Simplified Accounting Systems Co., Inc. Del. 1935.
Simplimus, Inc. Mass. 1935.
Simplon Mfg. Co., Inc. N. J. 1937.
Simpson, A. D., Co., Inc. Mass. 1934.
Simpson, Annette, Inc. N. Y. 1935.
Simpson & Berman, Inc. N. Y. 1935.
Simpson Candies, Inc. N. Y. 1935.
Simpson Carbonization Co. Del. 1935.
Simpson Chemical Corp. N. Y. 1935.
Simpson Coal Company, Inc. Incorporated in New York, April 12, 1919. Address 35 Nassau Street, New York City. This corporation was dissolved by proclamation of Secretary of State, December 16, 1929. In the New York Co-partnership 1922 it was reported no information available. We found no value to the stock and therefore believe the shares are without value.
Simpson, Crawford Corporation. Incorporated on April 2, 1914, in New York and acquired the assets of the Simpson-Crawford Company, which owned the entire capital stock of the Simpson Realty Company. The company announced on April 8, 1915, that the corporation would go into voluntary liquidation. The store closed on June 12, 1915 and the merchandise stock was sold to Gimbel Brothers. The property of the Simpson Realty Company was foreclosed on Jan. 3, 1916, and not enough was realized from the sale of said property to pay the first mortgage

Name State Date Charter Forfeited

in full. The liquidating agent for the corporation informed us that they are holding funds to cover liquidating payments at the rate of 59% on outstanding first preferred stock. In view of the fact that the first preferred stock was not paid in full there was no equity left for the junior issues, and submit them as worthless. Therefore we submit the second preferred stock, common stock and scrip for common stock, as worthless as of November 24, 1933 and as of the present time. Voting Trust Certificates for first preferred stock and scrip for first preferred stock were worthless as of November 24, 1933 and as of the present time if they are stamped as having received 59%, the total amount paid in liquidation. If the certificates are unstamped they had a value of $14.75 per share as of November 24, 1933 and as of the present.

Simpson Crawford Corporation. Liquidating payments on the stock were made by the Franklin Trust Company, New York City, now National City Bank.

Simpson Creek Coal Co. (W. Va.) Preferred stock has a liquidating value of $97.65 per share. Common stock received $1.15 per share. There may have been more payments on the preferred stock.

Simpson Creek Coal Company. Mr. Ryan of the Central Hanover Bank & Trust Company of New York City, informed us on May 2, 1938, that there is now no preferred stock of this company outstanding. There also is no common stock outstanding now as certificates of deposit have been issued for same. These C/D's are a participation in a purchase money mortgage of the Simpson Creek Collieries Co. Notes have been extended to 1951-70. In 1930 the holders of the C/D entered into an agreement with the company whereby they agreed to take interest one half in cash and one half in certificates of indebtedness.

Simpson Creek Collieries Co. We were informed on April 7, 1937, as follows: "Answering your inquiry, it is our understanding that based on the notes of the Simpson Creek Collieries Co., which the Trustee is holding these Participating Certificates have a value of approximately $38. per share, depending entirely upon the notes being paid out in full." "Due to the condition of the coal industry it is pretty hard to fix a definite value, but it is our feeling that the above value could be substantially reduced in view of the fact that these notes have been recently refinanced, interest extended, etc." "For your further information we wish to advise that the stock in the aggregate of 20,000 shares now outstanding is secured by $772,350 principal amount of 6½% purchase money notes of the Simpson Creek Collieries Co." "Each February 1, beginning 1938 to and including 1950, principal amount of $50,000 of the above purchase money notes become due and on February 1, 1951, $57,350. principal amount of notes become due. The above sums are to be pro-rated to the certificate holders of Simpson Creek Coal Company as a payment account of principal on the stock, so that in February 1951 providing all payments on the principal amount of notes are made by the Collieries Company, the holders of the participation certificates of stock will have received $38.6175 per share against the surrender of their stock. For further information we wish to advise that all monies heretofore received account interest on outstanding participation certificates have been disbursed semi-annually on February and August 10 each year.

Simpson, E. I., Co. Del. 1934.
Simpson, Elsie, Inc. N. Y. 1935.
Simpson, F. C., Co., Inc. N. Y. 1934.
Simpson Furniture Co. Mass. 1933.

Simpson G. W., & Company. Incorporated in Iowa on May 4, 1907, and was located at Oxford Junction, Iowa. The corporation lost its charter on December 10, 1912. President, G. W. Simpson, Boston, Mass. We found no value to the stock and therefore believe the shares were worthless as of July 2, 1937.

Simpson Garage Corp. N. Y. 1935.
Simpson Improvement Company, Inc. N. Y. 1935.
Simpson Institute, Inc. N. Y. 1935.
Simpson, James M., Co., Inc. N. Y. 1934.
Simpson, M., Co. N. J. 1934.
Simpson, M., Co. Mass. 1934.
Simpson Oil Company. N. H. 1936.
Simpson Paper Box Company. Oregon 1938.
Simpson Publication, Inc. Del. 1934.
Simpson, R. G., Co., Inc. Md. 1935.

Simpson Realty Co. The Chase National Bank of New York City, made a payment of 10% on each $1000. Ref. 6% bond due 1932.

Name State Date Charter Forfeited

Simpson Realty Co. N. J. 1936.
Simpson and Rowland Co. Mass. 1936.

Simpson Securities Co. The Coll. Trust 6% bonds have a decree value of $76.50 per $1000. bond. Collect on unstamped bonds from the Chase National Bank, New York City.

Simpson Speed Unit Corp. Del. 1936.
Simpson, W. B., Corp. N. Y. 1935.
Simpson, Warren T., Co. Mass. 1933.
Simpson & Wren Inc. N. Y. 1934.
Simpson's Motor Sales, Inc. N. J. 1937.
Simrene Realty Corp. N. Y. 1934.
Simrud Amusement Corp. N. Y. 1935.
Sims Amusement Corp. N. Y. 1934.
Sims, Charles Blackburn, Inc. Md. 1934.
Sims, Edwin, Tailoring Co. Inc. N. Y. 1933.
Sims Eledreg L., Realty Co. N. J. 1936.
Sims, Geo. J., Co., Inc. N. Y. 1934.
Sims, J., & Company, Inc. N. Y. 1935.
Sim's Oyster & Chop House, Inc. N. Y. 1935.
Sims-Rolland, Inc. N. Y. 1935.
Sims, Wm. H., & Co., Inc. N. Y. 1934.
Simulated Flight Corp. N. Y. 1934.
Sin. N. J. 1937.
Sinam Construction Co. N. J. 1936.
Sinaver Liberal Association, Inc. N. Y. 1934.
Sinbrook, Inc. N. Y. 1934.
Sincere Merchandise Co. Inc. N. Y. 1933.
Sincerity Productions, Inc. N. Y. 1934.
Sinclair, Abrial & Company, Inc. N. Y. 1935.
Sinclair Cab Sales Co. Inc. of N. Y. N. Y. 1934.
Sinclair Clothes Shop, Inc. N. Y. 1935.
Sinclair Coffee Pot, Inc. N. Y. 1934.

Sinclair Crude Oil Purchasing Co. Name changed to Stanolind Crude Oil Purchasing Co.

Sinclair Equipment Co. Inc. N. Y. 1934.
Sinclair Holding Co. Inc. N. Y. 1933.
Sinclair Market, Inc. N. Y. 1935.
Sinclair Operating Co .Inc. N. Y. 1934.
Sinclair Pulverizers, Inc. N. Y. 1935.
Sinclair Realty Co. N. J. 1937.
Sinclair Restaurants, Inc. N. Y. 1935.
Sinclair-Saacke, Inc. N. Y. 1935.
Sinclair & Spears, Inc. N. Y. 1935.
Sinclairville Independent Telephone Company. N. Y. 1935.
Sindeband, Frederick A., Inc. N. Y. 1934.
Sindel Realty Corp. N. Y. 1934.
Sindel, Schiff & Co. Inc. N. Y. 1934.
Sindel's Dress Shops, Inc. N. Y. 1934.
Sinder's Cut-Rate Stores. N. J. 1935.
Sing Sing Lime Company. N. Y. 1935.
Singac Amusement Co., Inc. N. J. 1937.
Singarella, J. A., Inc. Mass. 1937.
Singbud Realty Corp. N. Y. 1935.
Singer, Abraham, Inc. N. Y. 1935.
Singer Bakery Inc. Del. 1935.
Singer Baking Co., Inc. Va. 1936.
Singer & Baskin, Inc. N. Y. 1935.
Singer, Bernard, Inc. N. Y. 1935.
Singer Brothers Import & Export, Inc. N. Y. 1935.
Singer Bros. & Posnick, Inc. N. Y. 1935.
Singer & Brownstein Dairy, Inc. N. Y. 1935.
Singer Cigarette Tube Co. Inc. N. Y. 1934.
Singer, E., Co. Inc. N. Y. 1933.
Singer, Felix, Co. Inc. N. Y. 1934.
Singer Furniture Corp. N. Y. 1934.
Singer Glantz & Goldstein, Inc. N. Y. 1935.
Singer & Grushow, Inc. N. Y. 1934.
Singer, H., Company, Inc. Md. 1937.
Singer, Harry, & Company, Inc. N. Y. 1935.
Singer, Harry, Furs, Inc. N. Y. 1935.
Singer-Hass, Inc. N. Y. 1935.
Singer, Herman, Hat Company, Inc. N. Y. 1935.
Singer, Isidor, Inc. N. Y. 1934.
Singer, J., & Son, Inc. N. Y. 1934.
Singer, Joseph D., Inc. N. Y. 1934.
Singer, Julius, Bakeries, Inc. N. Y. 1935.
Singer, M. & L., Inc. N. Y. 1935.
Singer Manufacturing Company. R. I. 1937.
Singer, Max, Cloak Company, Inc. N. Y. 1935.
Singer Press, Inc. N. Y. 1934.
Singer Program Co. Inc. N. Y. 1933.
Singer, S., & Company, Inc. N. Y. 1935.
Singer & Salsky Inc. N. Y. 1934.
Singer, Sam, Rubber & Metal Company, Inc. N. Y. 1935.
Singer & Schwartz Inc. N. Y. 1934.
Singer, Seymour, Inc. N. Y. 1934.
Singer & Snowhite, Inc. N. Y. 1935.
Singer & Sons, Inc. N. Y. 1935.
Singer Sport Shop, Inc. N. J. 1934.
Singer Sweets Co., Inc. N. J. 1936.
Singer Textile Mills, Inc. N. Y. 1935.
Singer Transfer Co., Inc. Md. 1934.

Name State Date Charter Forfeited

Singer Transfer Company, Inc. Md. 1937.
Singer Transportation Co. Del. 1934.
Singer & Turk, Inc. N. Y. 1934.
Singer, William, Inc. N. J. 1934.
Singer, Witt & Di Pietro, Inc. N. Y. 1935.
Singer, Witt & Geringer, Inc. N. Y. 1935.
Singer, Wolf, Smith & Fleisher. N. J. 1936.
Singer's Bargain Store, Inc. N. Y. 1935.
Singer's Natural Ice and Coal Company, Incorporated. N. J. 1935.
Singer's Sportswear Shop Inc. N. Y. 1933.
Singing Magazine Company, Inc. N. Y. 1935.
Single Service Napkin Corp. N. Y. 1934.
Singleton Realty Co. Inc. Del. 1934.
Singold Shade & Glass Company, Inc. N. Y. 1935.
Singwhite Realty Corp. N. Y. 1934.
Sinigaglia Construction Corp. N. Y. 1935.
Sinlahekeen Gold Mining Co. Incorporated in Washington and was stricken from the records on August 23, 1909. We searched our mining books and found no record of this company's operations. It is our opinion the shares are without value.
Sin-Mac Lines Ltd. First 6% bonds due 1949 received $15. in cash and one share of stock of Sincennes-McNaughton Tugs, Ltd. for each $100. bond in 1935.
Sinman Koor Co. Inc. Mass. 1934.
Sinnott, Burke & Company, Inc. N. Y. 1935.
Sinon & Tynan, Inc. N. J. 1937.
Sinquett, L. H., Inc. N. J. 1935.
Sinrud Realty Corp. N. Y. 1934.
Sinsabaugh, L. V., Co. N. J. 1936.
Sinsheimer's, J., Son, Inc. N. Y. 1935.
Sintin Building Corp. New York City. Dissolved August 9, 1927.
Sinton, Harold, Marketing Corp. N. Y. 1934.
Sin-Tuk Corp. Del. 1934.
Sinz Garage Corp. N. Y. 1935.
Siosi Western Oil Corp. Del. 1936.
Siou, A., Inc. N. Y. 1935.
Sioux Apartment Hotel Co. Del. 1935.
Sioux City Theatre Corp. Del. 1936.
Sioux Consolidated Mining Co. Reorganized as Sioux Mines Co. Assessments on new stock amount to 16c per share. Old shares are probably worthless as the new shares were apparently sold for the amount of the assessments.
Sioux Gasoline Corp. Del. 1934.
Sip & Bite Grill, Inc. N. Y. 1935.
Sipas Realty Company, Inc. N. Y. 1935.
Siplar Realty Corp. N. Y. 1934.
Siple, Wm. B., & Co., Inc. N. Y. 1934.
Siquax Silk Corp. N. Y. 1935.
Sir Knight Corp. N. Y. 1934.
Sir Lea Corp. N. Y. 1935.
Sir Roderick Dhu Gold Mining Company. Incorporated under the laws of Colorado. L. P. Roy, President. Out of existence. No value found for the stock July 21, 1917 for inheritance tax. Therefore it is our opinion that the shares are without value.
Siracusa Plastering Co. Inc. N. Y. 1933.
Siran Realty Co., Inc. N. Y. 1934.
Siravo & Lombardi Company, Inc. R. I. 1937.
Sireci Embroidery Works, Inc. N. Y. 1935.
Sirfly Corp. N. Y. 1934.
Sirgany's. N. J. 1937.
Sirianni, Carlo, Inc. N. Y. 1933.
Sirianni Construction Co. Mass. 1935.
Sirkin and Sirkin Inc. N. Y. 1933.
Sirkus Bros. Inc. N. Y. 1934.
Sirkus, L. C., Inc. N. Y. 1934.
Sirmor Realty Corp. N. Y. 1934.
Sirnam Fur Co. Inc. N. Y. 1934.
Siro Realty Company. Inc. Florida and was dissolved on Nov. 23, 1936. We found no value to the stock.
Sirod Realty Corp. N. J. 1936.
Sirotta, A., Inc. N. Y. 1935.
Sirrom Restaurant Company, Inc. N. Y. 1935.
Sirrotta & Schwartz, Inc. N. Y. 1935.
Sirve Sales Corp. N. Y. 1934.
Siry's, Larry, Music, Inc. N. Y. 1935.
Sis & Bud, Inc. N. Y. 1935.
Sisal Products Corp. N. Y. 1935.
Sisam Realty Corp. N. Y. 1934.
Sisco Holding Corp. Ltd. Del. 1934.
Sisk Mfg. Co., Inc. Md. 1934.
Sisk Pharmacal Co., The. Del. 1937.
Siskind, Irwin A., Inc. N. Y. 1935.
Siskinds, Inc. N. J. 1934.
Sisler, J. D., Co. Del. 1934.
Sisson, Charles H., Inc. Mass. 1935.
Sisson Co., The. Mass. 1934.
Sisson Exploration and Mining Company. Inc. Arizona in 1907, and expired by limitation on June 3, 1932.
Sissons, Inc. Mass. 1934.

Name State Date Charter Forfeited

Sisters of the Chorus, Inc. N. Y. 1935.
Sisters Investment Corp. Mass. 1936.
Sistersville Ohio River Bridge Co. Del. 1935.
Sisti Products, Inc. N. Y. 1935.
Sites-Elliott Poster Advertising Co., Inc. Del. 1934.
Sitra Contracting Co. Inc. N. Y. 1933.
Sitzco Dress Corp. N. Y. 1934.
Sitzer, Allen W., Inc. N. Y. 1933.
Sitzer, Anton, Inc. N. Y. 1935.
Siuslaw Boom Company. Oregon 1938.
Siuslaw Creamery Assn. Ore. 1936.
Sivad, Amme, Corporation. N. Y. 1933.
Sivad Food Corp. N. Y. 1934.
Sivan Building Company, Inc. N. Y. 1935.
Sivan Undergarment Company, Inc. N. Y. 1935.
Sivas Carpet Cleaning Company, Inc. N. Y. 1935.
Sivek, Louis W., Inc. N. Y. 1935.
Siver, M. L., & Company. N. Y. 1935.
Siwel, S., Inc. N. Y. 1934.
$6.66 One Price Gown Shop. Oregon 1938.
6 East 52nd St. Corp. (N. Y.) Dissolved Jan. 7, 1937.
Six Family Homes Co. Inc. N. Y. 1933.
Six Feet Under, Inc. N. Y. 1934.
Six Hundred Eight Church Street Bldg. 6% bonds due 1939 have a decree value of 38% of their face value.
689 Madison Avenue, Inc. N. Y. 1935.
614 East 14th Street Garage Inc. N. Y. 1933.
614 East 16th Street Corp. N. Y. 1935.
614 West 125th Street Corp. N. Y. 1935.
600 James Street Corp. N. Y. 1935.
692 Broadway Building Corporation (Silk Realty Co.) The Manufacturers Trust Co., of New York City, holds funds to make certain payments on the First Mortgage 6¼% S. F. Gold Loan Cfts. with 9/1/1928 and subsequent coupons attached.
601 East 79th St. Corp. N. Y. 1934.
600 Realty Corp. N. Y. 1935.
673 Broad Street Corp. N. J. 1936.
666 Halsey Street Garage, Inc. N. Y. 1935.
666 39th Street, Inc. N. Y. 1935.
635 East 18th Street Corp. N. Y. 1933.
634 and 640 South Eleventh Street Holding Corp. N. J. 1936.
633 Niagara Street, Inc. N. Y. 1935.
603 W. Baltimore St. Corp. Md. 1936.
628 West 114th St. Corp. N. Y. 1934.
602 West 139th Street Corp. N. Y. 1935.
Six Little Tailors, Inc. of Boston. Mass. 1933.
Six National (Iroquois) Development Corp. Del. 1934.
Six Nations Boat Club, Malone, N. Y. Dissolved Oct. 18, 1927.
Six Twenty-Five Skinker Blvd. Apts. First 6% bonds due 1932-41 received $610. per $1000. bond plus 50% in stock of Six Twenty-Five Skinker Blvd. Corp.
Six Van Pelt Street Corp., Inc. N. Y. 1935.
Six Virginia #2 Syndicate. We refer you to the Receiver, E. E. Berl, Delaware Trust Bldg., Wilmington, Del., for further information.
Six Wheel Co., The. Del. 1936.
Sixela Export & Trading Corp. N. Y. 1934.
16 East 40th Street, Inc. N. Y. 1935.
16 East State Street Realty Corp. N. J. 1936.
Sixteen-Fifty Frocks, Inc. N. Y. 1934.
16 Holding Corp. N. J. 1937.
1683-58th Street Realty Corp. N. Y. 1935.
1654 Corporation. Mass. 1933.
1614 Atlantic Ave., Inc. N. J. 1936.
1607 Granby Corp. Va. 1936.
1634 Pacific Street Garage, Inc. N. Y. 1935.
Sixteen Journal Square Corp. N. J. 1934.
Sixteenth Avenue Holding Co. N. J. 1935.
Sixteenth and Park Avenue Corp. N. J. 1937.
Sixteenth Street Fenway Theatre Corp. N. Y. 1935.
Sixteenth Street Terrace Development Corp. Del.
Sixth Avenue Auction Galleries, Inc. N. Y. 1935.
Sixth Avenue Millinery Corp. N. Y. 1935. 1937.
Sixth Avenue Operating Corp. N. Y. 1935.
Sixth Avenue Printing Company, Inc. N. Y. 1935.
Sixth Avenue Realty Company. W. Va. 1937.
Sixth Avenue Valet, Inc. N. Y. 1935.
Sixth & Boardwalk Realty Company. N. J. 1935.
Sixth & Clay Garage. Ore. 1936.
Sixth National Bank, New York City, 1886. Liquidated and business transferred to the Astor National Bank, March, 1899.
Sixth and Pierce Street Building Corp. Del. 1936.
Sixth Street Amusement Co. N. J. 1936.
Sixth Street Realty Co. N. J. 1937.
Sixth Street Super Service Station. Oregon 1938.
Sixtieth Street Luggage Shop, Inc. N. Y. 1935.
60 Cortlandt Street Inc. N. Y. 1933.
Sixty Eight West Fifty Eighth Street Company, Inc. N. Y. 1935.
68th St. Trucking Corp. N. Y. 1934.

Name State Date Charter Forfeited

61st Street Poultry Market Inc. N. Y. 1933.
Sixty-Five E. South Water Street Bldg. First Leasehold 6½% bonds due 1947 have a decree value of $229.64 per $1000. bond.
Sixty-Five Main Street Corp. N. Y. 1935.
65-67 Smith St. Inc. of Perth Amboy, N. J. N. J. 1934.
Sixty-Four Nassau Street Corp. N. Y. 1935.
Sixty-Nine Cattle Trust. No value found.
69 East 161st Street Restaurant Company, Inc. N. Y. 1935.
Sixty-Ninth & Crandon Apts. The American National Bank & Trust Co., of Chicago, Ill., made payments of 8¼% and 11% on each $1000. First 6% bond due 1932-41.
61 Ave. B. Corp. N. Y. 1934.
61 Broadway Luncheonette Corp. N. Y. 1935.
Sixty-One Duncan Avenue Corp. N. J. 1936.
61 Elizabeth Avenue Corp. N. J. 1937.
61 Vermilyea Ave. Corporation. N. Y. 1933.
62nd St. Live Poultry Market, Inc. N. Y. 1934.
62nd Street Realty Corporation. N. Y. 1933.
Sixty-Seven South Munn, Inc. N. J. 1936.
Sixty-Seventh Floor Holding Corp. Incorporated in New York and had an office at 41 Park Row, N. Y. C., in 1930. Attorneys, Phillips & Avery, 41 Park Row, N. Y. C. In 1931 we found no further trace of the corporation.
66 Clinton Street Restaurant, Inc. N. Y. 1935.
66 Cortland Street, Inc. N. Y. 1935.
Sixty-Six Nassau Street Realty Co. N. J. 1937.
66 West 53rd Street Corp. N. Y. 1935.
66 West Tenth St. Corporation. N. Y. 1933.
66th Street Cafeteria, Inc. N. Y. 1935.
63rd St. Theatres Ltd. Inc. N. Y. 1934.
63 Wall Street Corp. New York City. Dissolved Aug. 5, 1927.
60 W. 53rd St. Corp. N. Y. 1934.
Sizer Steel Corporation. The bonds have a decree value of $106.75 per $1000. bond. Collect on unstamped bonds from the Manufacturers & Traders Peoples Trust Company, Buffalo, N. Y.
Skacil Realty Co. Inc. N. Y. 1934.
Skandia Building Co., Inc. N. Y. 1934.
Skandia Food Products Company, Inc. N. Y. 1935.
Skaneateles Water Works Company. N. Y. 1933.
Skannel Motors Inc. N. Y. 1934.
Skateon, Inc. Del. 1937.
Skee Ball Sales & Security Company, Inc. N. Y. 1935.
Skeeter's Automotive Repairs Company, Inc. Va. 1937.
Skelly Detective Service, Inc. Mass. 1935.
Skelly, James J., Company, Inc. W. Va. 1937.
Skelly Standard Drill Grinding System, Inc. Del. 1935.
Skelly, T. F., Company, Inc. N. Y. 1935.
Skelly & Wernert, Inc. N. Y. 1935.
Skelton, F. M., Holding Company, Inc. N. Y. 1935.
Skelton Gift Shop. N. J. 1935.
Skeltons, Skilled Craftsmen, Inc. N. Y. 1934.
Skene Sanitorium Company. N. Y. 1935.
Skiffington Brothers, Inc. N. Y. 1935.
Skiff's Incorporated. Mass. 1933.
Ski-Hi Amusement Company, Inc. N. Y. 1935.
Skill Amusement Corp. N. J. 1936.
Skill-Dart, Inc. Oregon 1937.
Skillcraft Clothes, Inc. N. Y. 1933.
Skillcraft Shirt Co. Inc. N. Y. 1934.
Skillkrafters, Inc. Del. 1935.
Skillman Amusement Corp. N. Y. 1935.
Skillman Avenue Garage Corp. N. Y. 1935.
Skin Seal Corp. N. Y. 1935.
Skinazy, Felix, Inc. N. Y. 1935.
Skinnell Silver Plating Company, Inc. N. Y. 1935.
Skinner, Frank W., Inc. N. Y. 1934.
Skinner, Herbert, Inc. N. J. 1937.
Skinner Hollow Gas Co., Inc. Name changed to Lee Gas Corp.
Skinner Horse-Hoof Combination Sweep Co. Del. 1936.
Skinner, J., & Sons, Inc. N. Y. 1934.
Skinner James R., & Co. Incorporated under the laws of the State of New Jersey on Oct. 25, 1904 and was engaged in the insurance brokerage business with its principal place of business located at 1 Montgomery St., Jersey City, N. J. The registered agent for the company was George W. Flaacke, an attorney, now located at 15 Exchange Place, Jersey City, N. J. The last known officers and directors of the company were as follows: James R. Skinner, President, Patchogue, N. Y.; F. G. Skinner, Director, Patchogue, L. I.; A. F. Roe Skinner, Sec'y, Patchogue, L. I.; A. L. Skinner, Director, Patchgue, L. I.; M. F. Bodine, Treasurer, New York City. Mr. James R. Skinner now located at Patchogue, L. I. informed us that the company went out of business about twenty years ago and paid all their creditors in full; but there was no equity left for the capital stock which is without value. (12/20/1934.) In view of the above we submit the shares as worthless.
Skinner, Marie. 1st. Mtge. 6½% leasehold bonds worthless, leasehold forfeited.
Skinner Organ Co. Company paid a liquidating dividend of 15¢ per share on the common stock on July 1, 1937; 5¢ per share was paid on Nov. 25, 1935, and 5¢ on Oct. 17, 1933.
Skinner Packing Co. Acq. by Nebraska Iowa Packing Co.
Skinner, R. D., & Co. Inc. N. Y. 1933.
Skipper Blouse, Inc. N. Y. 1935.
Skipper's Dock, Inc. Me. 1934.
Skipper's Dock, Inc. (resumed business 1935, Maine).
Sklansky & Kor, Inc. N. J. 1937.
Sklansky's Modern Bakery, Inc. N. J. 1936.
Sklar H. N., Sales Co., Inc. N. J. 1936.
Sklar, J., Woodwork Co. Inc. N. Y. 1934.
Sklar, Philip, Inc. Del. 1936.
Sklarek, Albert, Co., Inc. N. Y. 1934.
Sklarew & Kaufman Corp. N. Y. 1934.
Skliars Inn, Inc. N. Y. 1935.
Sklower, Inc. N. J. 1936.
Skobluman Construction Corp. N. Y. 1935.
Skolnick Bros. Inc. N. Y. 1933.
Skolnik, Isidor, Inc. N. Y. 1935.
Skookum Logging Company. Oregon 1937.
Skot Realty Corp. N. Y. 1935.
Skotch Golf, Inc. Del. 1934.
Skouras Bros. Enterprises, Inc. Del. 1937.
Skouras Bros. Investment Co. Del. 1934.
Skouras-Publix Theatres Co. Del. 1936.
Skowhegan Buick Company. Resumed Business. Me. 1936.
Skowras Bros. and Dispon Theatrical Enterprises, Inc. Del. 1934.
Skradow Building & Construction Company, Inc. N. Y. 1935.
Skrilloff & Ellstein, Inc. N. Y. 1935.
Skrivanek, Louis, Inc. N. Y. 1934.
Skurnik, Henry, Inc. N. Y. 1935.
Sky Harbor Corp. Md. 1934.
Sky-High House Co., Inc. N. Y. 1934.
Sky-Homes, Inc. N. Y. 1935.
Sky Meadow Rabbitry & Fur Ranch, Inc. N. Y. 1935.
Sky Projector Corp. N. Y. 1934.
Sky-Rocket Amusement Co. Inc. N. J. 1934.
Sky Specialties Corp. Succeeded by Mueller Brass Co. Liquidating dividend $2. per share.
Sky-Top Garage, Inc. N. Y. 1935.
Skycraft, Inc. N. Y. 1935.
Skymar Realty Corp. N. J. 1937.
Skyrocket Coaster, Inc. N. Y. 1934.
Skyway, Inc. Del. 1936.
Slabcrete Corp. N. J. 1934.
Slackman, Robert, Inc. N. Y. 1935.
Slack's Building Material Co. Inc. N. Y. 1933.
Slacum, F. C., Co. N. J. 1934.
Slade Leather Belt Mfg. Co. N. J. 1934.
Slade Products, Inc. N. Y. 1935.
Sladitt Dress Mfg. Co. Inc. N. Y. 1934.
Slaeco Realty Corp. N. Y. 1935.
Slag Products Corp. Del. 1935.
Slaght-Hoff Co. Del. 1935.
Slalman & Petti, Inc. N. Y. 1934.
Slanius Company. Incorporated in Kentucky on May 24, 1930 and is located at Covington, Ky. The incorporators are as follows: Frank P. Fish, Jr. Covington, Ky.; Laurie J. Blakely, Covington, Ky.; Charles Fish, Covington, Ky. Mr. Frank P. Fish, Jr. informed us on May 17, 1935 that there is no value to the stock at present. The company has not been closed out but has suspended operations until such time as the formulas of the company can be sold. Successful disposition of these depends upon conditions of the country in general.
Slap Radio Corp. N. Y. 1934.
Slaslo Garage, Inc. N. Y. 1935.
Slate Belt Electric Street Ry. Second 4% bonds due 1942, no value found.
Slater, Frank, Dress Corp. N. Y. 1935.
Slater-Hale Co. Mass. 1933.
Slater Investment Company. Ore. 1935.
Slater-Perry Company, Inc. N. Y. 1935.
Slater Realty Company. Mass. 1937.
Slater, S., & Sons, Inc. Mass. 1937.
Slater Sales Co. Inc. N. Y. 1933.
Slater, William A., Mills, Inc. Mass. 1934.
Slatex Roofing Corp. N. Y. 1934.
Slatington Milling Company, Inc. N. Y. 1935.
Slattery Clothes Shop, Inc. N. Y. 1934.

Name State Date Charter Forfeited

Slattery, William E., Co. Inc. Del. 1934.
Slaughter Beach Corp. Del. 1934.
Slavic Art & Tea, Inc. N. Y. 1934.
Slavin Dress Co., Inc. N. Y. 1934.
Slavin Motor Sales Company, Inc. N. Y. 1935.
Slavin's Pharmacy, Inc. N. J. 1936.
Slavonic Immigrant Bank, New York City, 1919. Became Century Bank in 1925.
Slayback Van Order Co. N. J. 1936.
Slazenger, Frank L., Corp. N. Y. 1935.
Sledd, Charles M., Farms, Inc. Del. 1937.
Sledd, Charles N., Wholesale Mercantile Company. W. Va. 1937.
Sleeptitie Nightwear Corp. N. Y. 1935.
Sleepy Hollow Corp. N. Y. 1934.
Sleepy Hollow Country Club. Value of Certificate of Indebtedness (Par $1000) The Sleepy Hollow Country Club is located at Scarborough-on-Hudson, New York. John C. Emison, Treasurer of the Club, informed us that there is no actual market for these certificates, however, they are redeemable at their face amount by the heirs and executors of deceased members at the office of the treasurer, 120 Broadway, New York City.
Sleepy Valley Golf Club. N. J. 1934.
Sleepy Valley, Inc. N. J. 1936.
Sleicher Corp. N. Y. 1935.
Slemo Embroidery Company, Inc. N. Y. 1935.
Slenda-Form Laboratories, Inc. Del. 1934.
Slendaform Laboratories Inc. N. Y. 1934.
Slepian's Dress Shops, Inc. N. Y. 1934.
Slesinger, L., & Sons, Inc. Md. 1937.
Slessco Inc. N. Y. 1934.
Slevin Apparel Inc. N. Y. 1933.
Sleymabad, Inc. N. Y. 1935.
Slide Valve Motor Aircraft Corp. N. Y. 1935.
Slide-Write, Inc. N. Y. 1935.
Sligo Park Land Co. Md. 1934.
Slingluff Flooring Co. Md. 1936.
Slingluff, P. D., Associates, Inc. N. Y. 1935.
Slingluff Surface Finishers, Inc. Md. 1936.
Slipcover Patents Co. Inc. Mass. 1934.
Slipcraft Company, Inc. N. Y. 1935.
Slipper Shoppe, Inc. N. Y. 1935.
Slitstay, Inc. N. Y. 1935.
Sloan Bros., Inc. N. Y. 1934.
Sloan Dickinson Corp. New York City. Dissolved Oct. 7, 1927.
Sloan, Graves & Smeltzer, Inc. N. Y. 1935.
Sloan & Russell, Inc. N. Y. 1934.
Sloan, Russell R., & Company, Inc. N. Y. 1935.
Sloane Furniture Company. N. Y. 1935.
Sloane Printing Co. Inc. N. Y. 1934.
Sloan's Cotton Goods Stores, Inc. N. J. 1936.
Sloat Corp. Del. 1934.
Sloat (E. L.)-Distributor, Inc. N. J. 1934.
Slocan-Chicago Mining Co. Incorporated in Washington on Nov. 13, 1901, and was located at Spokane, Wash. The attorneys were Crow & Williams of Spokane. The company lost its charter in 1909. We found no value to the stock.
Slocum Construction Corp. N. Y. 1935.
Slocum Lewis E., Holding Co., Inc. N. J. 1936.
Slocum Motors, Inc. N. J. 1935.
Slocum, Phil, Inc. Mass. 1934.
Slomberg Delicatessen Corp. N. Y. 1935.
Slomos Cafeteria Inc. N. Y. 1934.
Slomsky, J., & Sons, Inc. N. Y. 1935.
Slonimsky's, Inc. N. Y. 1935.
Slope Construction Co. Inc. N. Y. 1934.
"Sloppy Joe" Restaurant, Inc. N. Y. 1935.
Sloppy Joe's, Inc. Md. 1935.
Slosberg, Samuel H., Inc. N. Y. 1934.
Slosman Barnet & Company, Inc. Mass. 1937.
Sloss-Brandt-Bridenkopf, Inc. N. Y. 1935.
Sloss Iron & Steel Co. Acquired by Sloss-Sheffield Steel & Iron Co.
Slote & Eisner Co. Inc. N. Y. 1933.
Slote Sales Corp. N. Y. 1935.
Sloterbeck Chevrolet Co. Del. 1934.
Slotnick, S., Inc. Mass. 1933.
Slott Realty Company, Inc. N. J. 1935.
Slotte & Co., Inc., John. Ore. 1935.
Slotty's Club and Restaurant. N. J. 1934.
Slough Trading Corp. N. Y. 1934.
Slovak Manor Community Building Company, Incorporated. N. J. 1935.
Slovak Manor Homesite Building Assn. Del. 1934.
Slovak Manor, Inc. N. Y. 1935.
Slovin-Goodwin Pants Co. Mass. 1935.
Sloway, Inc. N. Y. 1935.
Slumberest Co. N. J. 1936.
Slutskin Cigar Stores Inc. N. Y. 1934.
Slutzkin Yarn Co. Del. 1937.
Slyde On Co. Mass. 1933.

Name State Date Charter Forfeited

Slyker Show Rooms, Inc. N. Y. 1933.
Slyman Fur Company, Inc. N. Y. 1935.
Slyvianna, Inc., Fargo, N. D. North Dakota charter forfeited in 1937.
Smack Mfg. and Publishing Co. N. J. 1937.
Smackover Five Dollar Bill Lease. Letters addressed to the company at Fort Worth, Texas were returned. We found no record of the company nor any value to the Lease.
Small Bros., Inc. N. J. 1937.
Small Construction Co. Del. 1935.
Small, Denham Company. Mass. 1937.
Small Drug Co. Inc. N. J. 1934.
Small (Edward) Co. Del. 1935.
Small Estates of Amer. Inc. Del. 1935.
Small, Frank R., Sons Co. Md. 1934.
Small, Frederick D., Construction Co. Inc. N. Y. 1934.
Small, H. W., Inc. Mass. 1936.
Small, Harry, & Co. Inc. N. Y. 1933.
Small Hopes Consolidated Mining Co. Incorporated in New York and owned property in Lake County, Colorado. We undertsand that the company has liquidated and paid liquidating dividends totaling 30 cents per share. These funds were held by Jerome Trachtenberg, an attorney located at 11 Park Place, N. Y. C. The unclaimed funds were turned over to the City of New York. Will you kindly present your stock to Mr. Trachtenberg for inspection. If your stock is entitled to any dividends Mr. Trachtenberg will acquaint you with the necessary steps to secure same.
Small, Ira, Land Company. Idaho 1936.
Small, Lewis F., Inc. Mass. 1937.
Small, Max, Restaurant Inc. N. Y. 1934.
Small Mill Lumber Manufacturers Association, Inc. Va. 1937.
Small, Moe, Dress Co., Inc. N. J. 1936.
Small Oil & Pipe Line Co. Del. 1937.
Small, Stern & Schiller, Inc. N. Y. 1933.
Small Women Dress Company, Inc. N. Y. 1935.
Smalley & Company, Inc. Mass. 1937.
Small's Auto Parts Co., Inc. Del. 1935.
Small's Men's Shop, Inc. N. Y. 1935.
Smalls Theatrical Enterprises, Inc. N. Y. 1934.
Smallwood Realty Corp., Inc. N. J. 1935.
Smart (Allen R.) Corp. Del. 1935.
Smart Clothes Shop Inc., The. Mass. 1934.
Smart Dress Shops, Inc., The. Mass. 1934.
Smart Dry Cleaners, Inc. N. Y. 1935.
Smart-Fit Hat Company, Inc. N. Y. 1935.
Smart Frocks, Inc. N. J. 1935.
Smart-Make Cloak Company, Inc. N. Y. 1935.
Smart Novelty Co. Inc. N. Y. 1934.
Smart, Robert, Shoes, Inc. N. J. 1936.
Smart-Set Hosiery, Inc. N. J. 1937.
Smart-Set Underwear Co. Inc. N. Y. 1934.
Smart-Youths Frocks, Inc. N. Y. 1935.
Smartex Fabrics, Inc. N. Y. 1935.
Smartform Dress Company, Inc. N. Y. 1935.
Smarthrift Publishing Corp. N. Y. 1935.
Smartine Garment Co. Inc. N. Y. 1933.
Smartmode Garment Co. Inc. N. Y. 1934.
Smart's Auto Freight Co., Inc. Ore. 1935.
Smart's Hardware, Inc. N. Y. 1935.
Smartset Ballroom Inc. N. Y. 1934.
Smartwear Clothing Stores, Inc. N. Y. 1935.
Smartwear, Inc. N. J. 1937.
Smedley, Wm. D. & H. T., Inc. Del. 1936.
Smeidlil, Louis, Inc. N. Y. 1935.
Smeloff Realty Co. Inc. N. Y. 1934.
Smibau Realty Co. Inc. N. Y. 1934.
Smigel, I., Inc. N. Y. 1935.
Smigrod, Saul, Inc. N. Y. 1933.
Smile Shoe Repairing Corp. N. Y. 1935.
Smiler's, Inc. Del. 1935.
Smiles Distributors Inc. N. J. 1934.
Smiles Furniture Company, Inc. N. Y. 1935.
Smilex Credit Corp. N. J. 1937.
Smiley Shops, Inc. N. Y. 1935.
"Smiling Bill" Blair, Inc. N. Y. 1935.
Smillie, Charles V., & Company, Inc. N. Y. 1935.
Smilowitz & Rosen Inc. N. Y. 1934.
Smilton Realty Corp. N. Y. 1935.
Smit-A Lite Co. Inc. Del. 1934.
Smith, A. D., Company, Inc. N. Y. 1935.
Smith, A., Hat Company, Inc. N. Y. 1935.
Smith, A. L., Iron Works, The. Mass. 1936.
Smith, A. T., Inc. N. J. 1935.
Smith (A. W.) Company. Del. 1935.
Smith, A. W., & Company. N. Y. 1935.
Smith, Abe, Inc. N. J. 1936.
Smith, Abraham, & Co. Inc. N. Y. 1934.
Smith (Al) Inc. Idaho 1935.
Smith, Albert H., & Son Building Company, Inc. N. Y. 1935.

Name	State	Date Charter Forfeited
Smith, Albert, & Son.	N. Y.	1934.
Smith America, Inc.	N. Y.	1934.
Smith Amusements, Inc.	Del.	1937.
Smith-Anderson, Inc. of Pa.	Del.	1935.
Smith, Angevine & Co. Inc.	N. Y.	1934.
Smith & Appel, Inc.	N. J.	1937.
Smith & Aronson, Inc.	N. Y.	1935.
Smith, Art (Himeself), Inc.	N. Y.	1935.
Smith, Arthur D., Garage, Inc.	Md.	1934.
Smith, Arthur E., Inc.	N. Y.	1934.
Smith & Ash Oil & Gas Co.	Del.	1935.
Smith Associates, Inc.	Mass.	1937.
Smith, B. H., Sales Co., Inc.	Mass.	1934.
Smith, B. J., & Co. Inc.	N. Y.	1934.
Smith-Babcock Silver Co.	Mass.	1935.
Smith Barge Corp.	N. Y.	1934.
Smith, Bernard F., Inc.	Mass.	1936.
Smith Brick Corp.	N. Y.	1935.
Smith Brothers Company.	W. Va.	1937.
Smith Brothers Contracting Company, Inc.	N. Y.	1935.
Smith Brothers Dress Company, Inc.	N. Y.	1935.
Smith Bros. Milk & Cream Co. Inc.	N. Y.	1934.
Smith Brothers Polish, Inc.	N. Y.	1935.
Smith Brothers Roofing Company, Inc.	N. Y.	1935.
Smith Brothers Silver Company, Inc.	N. Y.	1935.
Smith, Bryant G., & Sons Co.	Mass.	1933.
Smith, C. A., Lumber Company. Certificates of Deposit for First Mortgage received a distribution of 17% from the Merchants Loan & Trust Company, Chicago, Ill. Another record indicates that the actual 6% bonds received par and interest, and interest on interest.		
Smith, C. H., Co. Inc.	N. J.	1935.
Smith Cafeteria, Inc.	N. Y.	1935.
Smith, Carpenter & Company, Inc.	N. Y.	1935.
Smith Carriage Co., The.	Mass.	1936.
Smith (Charles J.), Construction Company, Trenton, N. J.	N. J.	1937.
Smith, Chas. M., Co.	Del.	1936.
Smith, Chas. P., Inc.	N. Y.	1934.
Smith Company.	Maine	1936.
Smith Corporation.	Mass.	1933.
Smith-Corrigan Hauling & Rigging Corp.	N. Y.	1935.
Smith & Costello, Inc.	N. Y.	1935.
Smith Cow Co.	Md.	1934.
Smith-Crawford Shoe Corp.	Mass.	1935.
Smith, D. R., Co., Inc.	Md.	1934-35.
Smith, Dick, Poultry Co.	Md.	1935.
Smith & Dove Mfg. Co. Acq. by Ludlow Mfg. Associates.		
Smith & Dove Mfg. Co.	Mass.	1933.
Smith-Dunne, Inc.	N. J.	1937.
Smith, E. M., Co., Inc.	N. Y.	1934.
Smith, Earl D., Insurance Agency, Inc.	Mass.	1937.
Smith-East Corp.	Va.	1937.
Smith, Edgar F., Inc.	N. Y.	1935.
Smith, Edward P., & Son, Inc.	N. Y.	1935.
Smith Elevator Co. Inc.	N. Y.	1933.
Smith Engineering Corp.	Mass.	1935.
Smith, Ervin E., Co.	Mass.	1935.
Smith (Eugene A.) Inc.	Del.	1935.
Smith, F. H., Bldg., Inc. (Wash., D. C.) First mortgage 6½% bonds have a decree value of $29.3575 on each $100. bond. Deposited bonds to others than those deposited by F. H. Smith Co. received $25.25 per $100. bond. Those deposited by F. H. Smith Co. received $5.05 per $100. bond. Certificates of deposit have value.		
Smith, F. H., Bldg., Inc.	Del.	1934.
Smith, F. H., Bldg., Inc. (Wash., D. C.) The C/D were paid by the Irving Trust Company, New York City; the actual bonds were paid by the American Security & Trust Company, Wash., D. C. The Central Trust Co., of Frederick, Md., made a payment of $25.25 on each $100. First 6½% bond due 1929-37.		
Smith, F. H., & Sons.	N. D.	1936.
Smith, F. H., Store, Inc.	N. Y.	1935.
Smith, F. J., & Co., Makoti, N. D. North Dakota charter forfeited in 1937.		
Smith, F. W., Company, Inc.	N. Y.	1935.
Smith & Fahn, Inc.	N. Y.	1934.
Smith, Francis B., Reo Company.	N. J.	1934.
Smith, Frank, Paper Co. Merged into Sorg Paper Co.		
Smith, Franklin E., Agency, Inc.	Ore.	1935.
Smith, Frederick L., Inc.	N. J.	1934.
Smith-Fulton Fruit Exchange, Inc.	N. Y.	1935.
Smith Furniture Co.	Md.	1935.
Smith Furniture Co., Inc.	N. J.	1937.
Smith, G. M., Optical Co.	Mass.	1933.
Smith, G. V., & Co. Inc.	N. Y.	1934.
Smith, G. W., Inc.	N. Y.	1935.
Smith George, Builders.	N. J.	1936.
Smith, George D., Book Co.	N. Y.	1933.
Smith, Geo. F., Oven Co., Inc.	Md.	1934.
Smith George, Realty Company.	N. J.	1936.
Smith, George, & Sons of Montclair.	N. J.	1937.
Smith-Goebel Leather Company, Inc.	N. Y.	1935.
Smith & Graves, Inc.	N. Y.	1935.
Smith-Green Co., The.	Mass.	1934.
Smith & Gregory of N. J. Inc.	N. J.	1934.
Smith & Guyet, Inc.	N. J.	1936.
Smith, H. E., & Son, Inc.	Mass.	1933.
Smith, H. H., & Sons.	N. J.	1934.
Smith, H., Halpine, Inc.	N. Y.	1935.
Smith, H. Richards, Inc.	N. J.	1934.
Smith, H. W., Co.	Md.	1934.
Smith-Hanee Road Co.	N. J.	1936.
Smith-Hanlon, Inc.	Del.	1935.
Smith Hardware Store of Laurelton, Inc.	N. Y.	1935.
Smith (Harvey S.) Inc.	Del.	1935.
Smith Heating Co.	Mass.	1933.
Smith, Henry, Realty Corp.	N. Y.	1935.
Smith, Herman, Inc.	N. Y.	1933.
Smith & Hildebrandt, Inc.	N. Y.	1935.
Smith & Hubbell Inc.	Mass.	1934.
Smith Ice Systems Corp., Inc.	N. Y.	1933.
Smith Insecticide Corp.	N. Y.	1935.
Smith Iron Foundry, Inc.	Mass.	1935.
Smith, J. J., Inc.	Va.	1937.
Smith, J. L., Lumber Co., Inc.	N. Y.	1934.
Smith, J. Lester, & Company, Inc.	N. Y.	1935.
Smith, Jack P., Garage, Inc.	N. Y.	1935.
Smith, James E., & Son, Inc.	Md.	1937.
Smith, James H., Company.	R. I.	1937.
Smith, John H., Press Inc. Incorporated in New York in 1918 and was engaged in the printing business with an office located at 30 Ferry St., N. Y. C. President, John H. Smith; Vice President, Aleck McGowan; Secretary, Ethel H. Smith. In 1931 the company was located at 225 Market St., N. Y. C. In 1933 no further trace of the company could be found. We found no value to the stock and therefore believe the preferred shares are without value.		
Smith, John H., Press, Inc.	N. Y.	1935.
Smith, John, Plumbing Company (Inc.)	N. Y.	1935.
Smith, John W., Company, Inc.	N. Y.	1935.
Smith, Joseph P., Inc.	N. J.	1937.
Smith, Joseph, Realty Corp. New York City. Name changed to Belford Realty Corp., July 8, 1927.		
Smith, Josiah, Phenyle Company, Inc.	N. Y.	1935.
Smith Kinney Company.	N. Y.	1935.
Smith-Korrol Machine Corp.	N. Y.	1935.
Smith (Leathem D.) Inc.	Del.	1935.
Smith-Lescault, Inc.	Mass.	1934.
Smith, Lester E., Co.	Mass.	1935.
Smith Lorrain Syndicate Ltd. Letters addressed to Lacey Downes were returned marked "unknown." It is our opinion that the affairs of the company were wound up and no equity was left for the capital stock, which is without value.		
Smith & Lull Corp.	N. Y.	1935.
Smith Lumber Co., Inc.	Va.	1936.
Smith and Lyle, Inc.	N. J.	1934.
Smith, Lyman W., Company.	Maine	1936.
Smith Mfg. Co.	N. J.	1936.
Smith, Matthew, & Son, Inc.	N. Y.	1935.
Smith-Matthews, Inc.	N. Y.	1935.
Smith, Max, Fur Shop, Inc.	N. Y.	1935.
Smith, Max, Inc.	N. J.	1934.
Smith, Mc Clelland Corp.	N. Y.	1935.
Smith & Mc Coy Motor Company.	N. Y.	1935.
Smith, Mc Curdy, Inc.	N. Y.	1935.
Smith Mills.	Mass.	1933.
Smith & Moffitt, Inc.	N. Y.	1933.
Smith-Morris, Inc.	N. Y.	1935.
Smith, N. L., Company, Inc.	N. Y.	1935.
Smith, Newton B., Inc.	N. J.	1937.
Smith, O. H., Shop, Inc.	N. J.	1936.
Smith & Oberst, Inc.	N. Y.	1935.
Smith Paper Co., The.	Mass.	1934.
Smith Parquet Flooring Co., Inc.	N. Y.	1934.
Smith, Paul L., Co.	Del.	1934.
Smith, Peter A., Transport Corp.	N. Y.	1935.
Smith Peter, Corp.	N. J.	1937.
Smith & Philip, Inc.	N. Y.	1935.
Smith, Philip, Liquidators, Inc.	N. Y.	1933.
Smith and Porter Press, Inc.	Mass.	1936.
Smith Provisions, Inc.	N. J.	1936.
Smith, R. A., and Co., Inc.	Ore.	1935.
Smith, R. H., Inc.	Del.	1934.
Smith, R. W., Construction Company Inc.	N. Y.	1933.
Smith Realty Co. Inc.	Del.	1934.
Smith Remedies Co., Inc.	N. Y.	1934.
Smith-Reynolds Flying Service Inc.	Del.	1934.
Smith, Robert James, Construction Co.	N. J.	1935.
Smith, Robert W., Corp.	N. Y.	1935.
Smith-Roberts Co.	N. J.	1934.
Smith & Rogers Motor Sales Company.	Maine	1936.

Name State Date Charter Forfeited

Smith, Rufus H., Inc. N. Y. 1933.
Smith, Russell B., Engineers, Inc. N. Y. 1935.
Smith, S. A., & Company, Inc. N. Y. 1935.
Smith, S. F., Remedies Co., Inc. Del. 1936.
Smith Sand & Gravel Corp. Md. 1936.
Smith, Schumacker & Co. Del. 1936.
Smith, Scott & Co., Inc. Mass. 1935.
Smith & Secol, Inc. N. Y. 1935.
Smith Separator Co. Del. 1935.
Smith & Shackman, Inc. N. Y. 1935.
Smith Silica Sand Co., Inc. N. J. 1936.
Smith Singey Co. N. J. 1937.
Smith & Smith, Inc. N. Y. 1935.
Smith and Solomon Trucking Company. N. J. 1935.
Smith-Springfield Body Corp. L. L. Homer, former officer of this company, located at 21 West St., N. Y. C. (1936) informed us that the bonds of this company have no value. The company reorganized as the Springfield Body Corp. which was subsequently reorganized through exchange of securities and then went into liquidation.
Smith Store Company. W. Va. 1937.
Smith Street Realty Co. N. J. 1934.
Smith & Strevig, Inc. Del. 1937.
Smith & Strevig Pharmacists, Inc. Del. 1935.
Smith & Sunshine Inc. N. Y. 1934.
Smith Tablet Co., Inc. Mass. 1933.
Smith & Terry Coastwise Co. Inc. Del. 1934.
Smith & Terry Transportation Co. Inc. Del. 1934.
Smith Tire Company, Inc. Mass. 1937.
Smith Transportation Corp. Del. 1935.
Smith-Travers & Noetzel, Inc. Md. 1934.
Smith & Varney, Inc. Mass. 1935.
Smith and Vogel, Inc. Mass. 1936.
Smith, W. A., Garage, Inc. N. Y. 1935.
Smith, W. H., Co. N. J. 1936.
Smith, W. T., and Son. N. J. 1935.
Smith, W. W., Inc. N. J. 1935.
Smith-Waggoner Co. Ore. 1936.
Smith, Walter C., Mineral Products, Inc. N. Y. 1935.
Smith, Walter, Realty & Investment Co. Inc. N. J. 1934.
Smith, Walton A., Lumber Corporation. N. Y. 1933.
Smith, Warren E., Co. Inc. N. J. 1934.
Smith & Watkins Inc. of Eugene. Ore. 1936.
Smith, Werner G., Co. Acq. by Archer-Daniels Midland Co.
Smith & Whiting, Inc. Mass. 1935.
Smith, Whitney Rose, Inc. Mass. 1936.
Smith, William A., Engineering Corp. N. Y. 1935.
Smith, William O., Inc. N. Y. 1935.
Smith, Wm. R., Inc. N. J. 1935.
Smith & Williams. N. J. 1936.
Smith-Yingling Co. Md. 1936.
Smith & Young, Inc. N. Y. 1935.
Smith-Zollinger. Del. 1934.
Smitham, T. M., Inc. Del. 1937.
Smithburg Community Assn., Inc. Md. 1934.
Smithers Agency, Inc. N. Y. 1935.
Smithfield Co-operative Exchange. Oregon 1937.
Smithirs Lighting Fixtures, Inc. N. Y. 1935.
Smithlite Castings Corp. N. Y. 1935.
Smithoc Corp. Del. 1935.
Smith's Bell Farm Stores, Inc. Mass. 1935.
Smith's Gents Furnishings, Inc. N. Y. 1935.
Smith's Inc. Mass. 1935.
Smiths-Inc. N. J. 1934.
Smith's Knickerbocker Sales Rooms, Inc. N. Y. 1933
Smith's Self Service Shoe Store, Inc. Mass. 1934.
Smith's Stationary Service, Inc. Del. 1936.
Smith's Unique Dining Room, Inc. N. Y. 1933.
Smith's Wall Paper House. Ore. 1935.
Smith's Work Clothes Store, Inc. N. Y. 1935.
Smithsonian Investment Co. R. I. 1935.
Smithstem Corp. N. Y. 1934.
Smithtainer Corp. N. Y. 1935.
Smithtainer, Nathan, Manufacturing Corp. N. Y. 1935
Smithtown Branch Realty Co. Smithtown, N. Y. Dissolved October 3, 1927.
Smithtown Horse Show Association, Inc. N. Y. 1935.
Smitty's, Joseph, Tire & Rubber Company, Inc. N. Y. 1935.
Smock Service Supply Company, Inc. N. Y. 1935.
Smokers Products Corp. N. Y. 1934.
Smokers Utility Company, Inc. N. Y. 1935.
Smokmor Corp. N. Y. 1934.
Smoky City Cleaner Co. Del. 1934.
Smolen Fur Co., Inc. N. Y. 1934.
Smolen, Harry, & Company, Inc. N. Y. 1935.
Smolen, Leon J., & Company, Inc. N. Y. 1935.
Smolen, Max, Inc. N. Y. 1935.
Smolensky, Inc. N. Y. 1935.
Smolin & Kaschoskin, Inc. N. Y. 1935.
Smoothcut Mfg. Co., Inc. N. J. 1936.
Smotave Corp. N. J. 1937.

Name State Date Charter Forfeited

Smuggler Divide Mining Co. Succeeded by Smuggler Mining Co., Ltd.
Smuflen & Barry, Inc. Del. 1934.
Smyles Sandwich Shops, Inc. N. Y. 1935.
Smyser & Scott, Inc. Del. 1934.
Smyth, R. J., Corp. New York City. Name changed August 11, 1927 to U. S. Electric Export Corp.
Smyth Sales Corp. N. J. 1937.
Smyth Sales Service, Inc. N. Y. 1935.
Smythe Manufacturing Company. Value of Capital Stock, par value $5. Incorporated in West Virginia, on June 20, 1888, and had its principal office at 21 W. 42nd St., New York City. I was advised that the company has been out of existence for many years. I found no value to the stock and therefore believe the shares are without value.
Smythe, Paul, Engineering & Contracting Corp. N. Y. 1935.
Snake River Sheep Company. Idaho 1936.
Snap-Kap Closure Corp. N. Y. 1935.
Snap-Pee Shoe Co. Mass. 1935.
Snappe Frocks Inc. N. Y. 1934.
Snappit Springs Cranberry Co. Mass. 1935.
Snappy Dress Shop, The. Ore. 1935.
Snappy Lamp Shades, Inc. N. Y. 1935.
Snappy Sport Hat Company, Inc. N. Y. 1935.
Snappy Trimmed Hat Works, Inc. N. Y. 1935.
Snavely-Windle Drug Company. W. Va. 1937.
Snax Stores, Inc. Del. 1936.
Snead Frank, Company, Inc. N. J. 1936.
Snedecor, Charles R., Inc. N. Y. 1935.
Snedecor Textile Co. Inc. N. Y. 1934.
Sneden, M. R., Company. N. J. 1935.
Snee Brothers, Inc. N. Y. 1935.
Sneed Petroleum Corp. Del. 1934.
Sneed Royalty Co. Del. 1934.
Sneesar, John, Inc. N. Y. 1934.
Snelbaker-Lindsey, Inc. N. J. 1935.
Snell, Frank M., & Company, Inc. N. Y. 1935.
Snell & Simpson Biscuit Co. 5% bonds due 1936 have a decree value of 25% of their face value.
Sneyd Enameled Brick Co. N. J. 1934.
Sneyed Enameled Brick Corp. N. Y. 1935.
Snider, A. G., Industries, Inc. Del. 1934.
Snider Coal Company. W. Va. 1937.
Snider Weeder Works. Ore. 1935.
Sno-Kis Fruit Corp. of Oregon. Oregon 1938.
Sno-Melt, Inc. N. J. 1937.
Snoden Trucking Co., Inc. N. J. 1936.
Snook, Chas. W., Company. Incorporated in New York and was located at 27 William St., N. Y. C. in 1912. President, Chas. W. Snook; Secretary, Alfred C. Bunn. In 1915 the company was reported out of business. We found no value to the stock and therefore believe the shares are without value.
Snow, B. J., & Company, Inc. N. Y. 1935.
Snow Cap Dairy. Ore. 1935.
Snow Electric Company, Inc. N. Y. 1935.
Snow, H. E., Associates, Inc. N. Y. 1935.
Snow Hill Butter Dish & Basket Co., Inc. Md. 1934-35-36.
Snow-Jo Corp. Mass. 1936.
Snow-King Mfg. Co. Mass. 1934.
Snow Millinery Stores Company, Inc. N. Y. 1935.
Snow & Parker, Inc. Mass. 1936.
Snow, Phoebe, Laundry Service, Inc. N. Y. 1934.
Snow, Phoebe, Realty Corp. N. Y. 1935.
Snow, Phoebe, Sales Corp. N. Y. 1935.
Snow Point Placer Mines, Ltd. Del. 1936.
Snow Sheen Corp. Mass. 1935.
Snow and Snow Inc. N. Y. 1934.
Snow Solvent Sales Corp. N. Y. 1935.
Snow-White Laundry Service, Inc. N. J. 1937.
Snow-White Laundry Service, Inc. N. Y. 1934.
Snow White Rabbitry, Inc. Del. 1934.
Snowden & Janney. Peekskill, N. Y. Dissolved Aug. 11, 1927.
Snowden Realty Company, Inc. N. Y. 1935.
Snowflakes Water Co. Del. 1934.
Snyder & Abbott, Inc. N. Y. 1935.
Snyder, Andrus T., & Co. Inc. N. Y. 1934.
Snyder & Blevin, Inc. N. Y. 1935.
Snyder Bottle Crate Corporation. N. J. 1935.
Snyder Bros., Inc. N. J. 1936.
Snyder Co. of Phila., Inc., The. Del. 1937.
Snyder, E. M., & Sons, Company, Inc. N. Y. 1935.
Snyder Engineering Co. N. J. 1937.
Snyder Garage, Inc. N. Y. 1935.
Snyder Gas Co. Buffalo, N. Y. Merged with Iroquois Gas Corp., Oct. 3, 1927.
Snyder Gauge and Pleater Corp. N. Y. 1934.
Snyder, George, Inc. N. J. 1934.
Snyder and Gevirtz, Inc. N. J. 1936.
Snyder, H. S. & M. W., Inc. Mass. 1935.
Snyder, Jack, Inc. N. Y. 1935.

Name State Date Charter Forfeited

Snyder, Jack, Publishing Company, Inc. N. Y. 1935.
Snyder Lumber Co. Inc. Md. 1935.
Snyder, Martin T., Inc. Md. 1936.
Snyder Multiform Corp. Del. 1934.
Snyder Press, Inc. N. Y. 1935.
Snyder, R. M., Inc. N. Y. 1934.
Snyder & Robins, Inc. N. J. 1935.
Snyder-Rochester Corp. N. Y. 1935.
Snyder Sales Co. Inc. Mass. 1933.
Snyder, W. Wallace, & Company, Inc. N. Y. 1935.
Snyder & Zebley, Inc. N. J. 1936.
Snyderman Brothers, Inc. N. Y. 1935.
Snyders Naval Outfitters Inc. Mass. 1934.
Snyders Wood Heel Company, Inc. Mass. 1937.
Snyhan Corp. Inc. N. Y. Located Buffalo. Dissolved 7/24/1931.
Soap Feeder Corp. N. Y. 1935.
Soap Products, Inc. Incorporated in Delaware and is located at 36-32 34th Street, Long Island City, N. Y. and is engaged in the latherizering manufacturing business. The preferred stock, we believe can be sold on the market, but believe there is no market for the common stock. The book value of the preferred stock is $10. and the common $5. (1935.)
Soap Products, Ltd. Incorporated under the laws of the State of Delaware and is out of existence, having become inoperative and void April 1, 1936, and proclaimed by the Governor, January, 1937, for non-payment of taxes.
Soar, George, Co. Mass. 1933.
Sobel, Adolf, Inc. N. Y. 1935.
Sobel, B. L., Inc. N. Y. 1935.
Sobel & Corson, Inc. Del. 1936.
Sobel Knitting Mills, Inc. N. Y. 1935.
Sobel Lunch Corp. N. Y. 1934.
Sobel & Marcus, Inc. N. Y. 1935.
Sobel Restaurants Inc. N. Y. 1933.
Sobel-Schultz Sweater Works, Inc. N. Y. 1935.
Sobel Shoe Co., Inc. Mass. 1934.
Sobella Fur Company, Inc. N. Y. 1935.
Sobel's, David, Sons, Inc. N. Y. 1935.
Sobel's, Inc. N. J. 1936.
Sober, H., Inc. Md. 1934.
Soble Gasoline Stations, Inc. N. Y. 1935.
Sobo Food Corp. N. J. 1934.
Sobri Co. Del. 1934.
Socarnat Corp. Del. 1937.
Soccer Exhibition Company of New York, Inc. N. Y. 1935.
Social Games, Inc. Del. 1935.
Social Publications, Inc. Va. 1936.
Social Register of New Jersey. N. J. 1935.
Social Stationers, Inc. N. Y. 1934.
Societa Si Francisco di Piola. Del. 1936.
Societe De L'Ile De La Tortue. The Royal Bank of Canada, located at Port au Prince, Haiti, informed us that this company went out of existence many years ago and that the shares are without value. (1935.)
Societe Suisse de Valeurs et de Portefeuille Co. Del. 1937.
Society Advertising Corp. N. Y. 1935.
Society Cosmetics Inc. N. Y. 1934.
Society Finest Hosiery Shops, Inc. N. Y. 1935.
Society for Adult Education, Inc. Del. 1936.
Society For Education in Foreign Countries, Inc. N. Y. 1935.
Society For Public Health Education, Inc. N. Y. 1935.
Society Frocks, Inc. N. Y. 1935.
Society Lingerie Mills, Inc. N. Y. 1935.
Society of Cinema Arts, Inc. N. Y. 1935.
Society of New Writers, Inc. N. Y. 1935.
Society Service Bureal, Inc. N. Y. 1935.
Sockanosset Realty Corp. N. Y. 1935.
Socoloff Clothing Co. New York City. Name changed August 5, 1927 to Socoloff & Flamm Clothing Co.
Soda Fountain Publications. New York City. Name changed to Haynes Publications Sept. 26, 1927.
Soda Springs Water Company. Idaho 1936.
Sodamat Corp. Del. 1934.
Sodamat Corporation. Incorporated under the laws of the State of Delaware on March 26, 1926, and is no longer in existence, having become inoperative and void August 1, 1932, and proclaimed by the Governor, January, 1934, for non-payment of taxes. Certificate of Incorporation was filed by the Colonial Charter Co., 927 Market St., Wilmington, Del. The last annual report filed for the year 1932, showed the following: President, F. E. Gray, 25 W. 43 St., N. Y. C. Vice-Pres., W. H. Oliver, Ossining, N. Y. Secretary, C. H. Giles, Woodside, L. I., N. Y. Treasurer, L. N. Moss, New York City. Directors, Edw. J. Wilson, Peekskill, N. Y., A. W. Rose, Huntington, N. Y., Geo. H. Corey, Katonah, N. Y., O. M. Corwin, Bklyn., N. Y., Paul McCoven, New York City. We have been unable to locate any of the above officers. As the company was inoperative in 1932, it is our opinion that the stock became worthless about that time. Mr. Louis J. Elias, located at 120 W. 42nd St., N. Y. C., informed us March 30, 1938, that this company went into bankruptcy. We know of no value to the stock.
Sodara, Joseph, Co., Inc. Md. 1934.
Sodasan Co., The. Del 1937.
Sodekson, H., & Company, Inc. N. Y. 1935.
Sodekson, S., Co. Mass. 1933.
Sodium Lead Smelting Corp. N. Y. 1934.
Sodium Products Corp. The following communication was received from the Better Business Bureau of Los Angeles. "We have done the best we can in trying to run down some information concerning the above company about which you asked in your letter of May 11, but have been unable to get anything that might be helpful. The company was formerly in the Pacific Finance Bldg., and from there moved to the Richfield Bldg. Upon inquiry to the office of that building we find that they are not at present tenants in that building and there seems to be no trace of the movements of the company from that point on. We also checked with the Dept. of Corporations in trying to find some record of the company, but we were told that that department has no trace of this firm in its files."
Sodus Gas & Electric Light Co. Merged with Lake Ontario Power Corp., Oct. 5, 1927.
Sodus Packing Company, Inc. N. Y. 1935.
Soeder, Andrew M., Inc. N. Y. 1935.
Soenda Company, Inc. N. Y. 1935.
Soenda Studios, Inc. N. Y. 1935.
Sofam Construction Company, Inc. N. Y. 1935.
Soffer, Samuel, Inc. N. Y. 1935.
Sofferman Brothers, Inc. N. Y. 1935.
Sofis Catering Co. Del. 1937.
Sofman, Ziebolz & Co., Inc. N. J. 1936.
Soft Drinks Inc. Del. 1934.
Soft Tension Whip Bar Co. N. J. 1936.
Sogar Corp. N. J. 1934.
Sogoloff Furniture Co. Inc. Mass. 1934.
So-Hak Holding Corp. N. Y. 1935.
Soifer Sales Organization, Inc. N. Y. 1935.
Soiffer, Max, Inc. N. J. 1935.
Soil Insecticide Corp. N. Y. 1935.
Soilife Co. N. J. 1934.
Sojemo Realty Company. N. J. 1935.
Sokal's Appetizing Store, Inc. N. Y. 1935.
Sokeen Corp. N. J. 1936.
Sokobin R., & Sons, Inc. N. J. 1936.
Sokol, Barnett J., Company, Inc. N. Y. 1935.
Sokol Coal Co. N. J. 1935.
Sokol, J., Manufacturing Company, Inc. N. Y. 1935.
Sokoloff, Morris, Inc. N. Y. 1935.
Sokoloff Painting & Decorating Company, Inc. N. Y. 1935.
Sokolow Company, Inc. N. Y. 1935.
Sokolow Engineering Works, Inc. N. Y. 1935.
Sokolow, Morris, Inc. N. Y. 1935.
Sokolowski Realty Co. Inc. N. J. 1934.
Sokolsky & Chasin, Inc. N. Y. 1935.
Sol Silk Corporation. N. Y. 1933.
Sola Engineering Corp. N. Y. 1935.
Solac Holding Corp. N. Y. 1935.
Solan Hat Company, Inc. N. Y. 1935.
Solan, Inc. N. Y. 1934.
Solar Cleaners & Dyers, Inc. N. J. 1936.
Solar Cosmetic Corp. N. Y. 1935.
Solar Furniture Co., Inc. Del. 1936.
Solar Laboratories, Inc. N. Y. 1935.
Solar Mining Co. N. J. 1935.
Solar Refining Co., Lima, Ohio. Merged with the Standard Oil Co. (Ohio). One share of Standard common stock was exchanged for each 3.6 shares of Solar stock or $17. per share in cash. Any outstanding stock should be presented to the Chase National Bank, New York City, for collection.
Solar Research Corp. Del. 1934.
Solarium, Inc., The. N. Y. 1933.
Solas Garage, Inc. N. Y. 1935.
Solax Dress Company, Inc. N. Y. 1935.
Solazar Cigar Company, Inc. N. Y. 1935.
Solco Dress Corp. N. Y. 1935.
Solderite, Inc. N. J. 1937.
Solderless Watch Case Co. Inc. N. Y. 1934.
Soldiers' Business Messenger & Dispatch Company. Value of $25. Par Stock dated July 18, 1868. The state of New York's records do not disclose a corporation, foreign or domestic under the above name. We searched our files back to 1868 and found no

Name State Date Charter Forfeited

record of this company's operations nor any value to the stock. The shares in our opinion are without value.

Soldiers & Women, Inc. N. Y. 1935.
Soldore Lunch Company, Inc. N. Y. 1935.
Sole Engineering Co. Inc. N. Y. 1934.
Sole, F. D., Investment Co. N. J. 1936.
Sole, F. D., Loan Association. N. J. 1936.
Sele Radio Company, Inc. N. Y. 1935.
Solebest Shoe Co. Inc. N. Y. 1934.
Soleil Enamel Works, Inc. N. Y. 1935.
Soleko Gas and Oil Co. Huntington, L. I. Dissolved July 12, 1927.
Soley Corporation. N. J. 1935.
Solfrem Garage Corp. N. Y. 1935.
Solhoff Shoe Manufacturers, Inc. N. Y. 1935.
Solid, C. O., & Equipment Corp. Md. 1934.
Solid Cloak Co. Inc. N. Y. 1934.
Solid Leather Slipper Corp. N. Y. 1935.
Soliday Painting Co., Inc., The. Del. 1936.
Solidbrite Corp. of America. Del. 1936.
Solidol Corp. Del. 1935.
Solidon Products, Inc. Del. 1935.
Solind Specialty Company, Inc. N. Y. 1935.
Soline Products Co., Inc. N. J. 1935.
Solitude Corp. Va. 1937.
Solka Corporation. Maine 1936.
Solloway, Mills, & Co. Inc. N. Y. 1934.
Solly Bee Dress Company, Inc. N. Y. 1935.
Solo System of Flying Instruction, Inc. N. Y. 1935.
Solomon (A. & I.), Poultry Company. N. J. 1937.
Solomon Agency. N. J. 1935.
Solomon Amusement Corp. N. J. 1934.
Solomon & Baron, Inc. N. Y. 1935.
Solomon, Benjamin D., Inc. Mass. 1936.
Solomon Bros. Inc. N. J. 1934.
Solomon Bros. Inc. N. Y. 1934.
Solomon Bldg. Company. In 1911 it was reported that this company did not complete its organization. Therefore we believe the shares are worthless.
Solomon Coltman Co. Del. 1935.
Solomon Groceries Company, Inc. N. Y. 1935.
Solomon, John H., Inc. N. Y. 1935.
Solomon & Jordan, Inc. N. Y. 1933.
Solomon Krauss Realty & Construction Co. N. Y. 1934.
Solomon Live Poultry Co., Inc. N. J. 1936.
Solomon, M., Co. N. J. 1934.
Solomon & Mayer, Inc. N. Y. 1935.
Solomon Meat Supply, Inc. N. Y. 1935.
Solomon, S. & H., Inc. N. Y. 1935.
Solomen, S. & S., Company, Inc. N. Y. 1935.
Solomon Shoe Company, Inc. N. Y. 1935.
Solomon, Sidney, Agency, Inc. N. Y. 1935.
Solomon Taube, Inc. N. J. 1937.
Solomon, William, & Sons, Inc. N. Y. 1935.
Solomon-Witt Corporation. N. Y. 1933.
Solomons, B. L., & Company, Inc. N. Y. 1935.
Solomon's Drygoods, Inc. N. Y. 1935.
Solomon's Kosher Butcher Shop, Inc. N. Y. 1935.
Solomons, Rae, Inc. N. J. 1934.
Solon Bakery & Restaurant, Inc. N. Y. 1935.
Solon Realty Corp. N. Y. 1934.
Solon & Robinson Inc. N. Y. 1934.
Solon Trading Corp. N. Y. 1935.
Soles Lumber Corp. N. Y. 1934.
Solotwinaer Credit Corp. N. Y. 1935.
Solow & Glass Inc. N. Y. 1934.
Solow, Jerry, Orchestras, Inc. N. Y. 1935.
Solow Radio Co. N. J. 1935.
Solow Radio Corp. N. J. 1934.
Solowey's On The Square. N. J. 1937.
Sol-Ray Corp. of America. N. Y. 1935.
Solrex Co., Inc. Mass. 1935.
Solroc Pictures Inc. N. Y. 1934.
Solry Tile Manufacturing Company, Inc. N. Y. 1935.
Sol's Garage and Service Station Inc. N. Y. 1934.
Sol's, Inc. Md. 1935.
Sol's, Inc. N. J. 1937.
Sol's Novelty Shoes Inc. N. Y. 1934.
Sol's Cut Rate Store. N. J. 1937.
Sol's Radio & Furniture Co. Inc. N. Y. 1934.
Solter & Wilgoren, Inc. Mass. 1934.
Solux Manufacturing Corp. N. Y. 1935.
Solvage Holding Co. N. J. 1936.
Solvent Realty Corp. Va. 1936.
Solvoid Co. N. J. 1934.
Som Toy Food Products Co., Inc. Mass. 1935.
Somach Brothers, Inc. N. Y. 1935.
Somach's Stores, Inc. N. Y. 1935.
Sombco, Inc. Mass. 1935.
Some Amusement Co. N. J. 1937.
Somerfield & Asch, Inc. N. Y. 1935.
Somerfleck & Dindas, Inc. N. Y. 1935.
Somergold Restaurant Inc. N. Y. 1934.
Somers Iron Works, Inc. N. Y. 1935.

Name State Date Charter Forfeited

Somers (L. W.) Company. Me. 1935.
Somers (L. W.) Company (resumed business, 1935, Maine).
Somers Land Company. N. D. 1936.
Somers Point Construction Co. N. J. 1934.
Somers Point Improvement Co. N. J. 1936.
Somerset Amusement Inc. Del. 1934.
Somerset Appliance Co. N. J. 1936.
Somesret Cigar Stores, Inc. N. Y. 1935.
Somerset Claims Adjustment Bureau. N. J. 1937.
Somerset Cleaners, Inc. Mass. 1937.
Somerset Coal Company. Md. 1937.
Somerset Construction Company. N. J. 1935.
Somerset County Music House. N. J. 1935.
Somerset Distributing Corp. Mass. 1934.
Somerset Farms Creamery Company. Mass. 1937.
Somerset Hall, Inc. N. J. 1934.
Somerset Hills Agency, Inc. N. J. 1937.
Somerset Holding Co. N. J. 1934.
Somerset Home-Builders, Inc. N. J. 1934.
Somerset Laboratories, Inc. N. J. 1934.
Somerset Laundry, Inc. N. J. 1936.
Somerset Lunch Company, Inc. N. Y. 1935.
Somerset Mfg. Corp. Me. 1934.
Somerset Motor Mart, Inc. Mass. 1937.
Somerset Nash Co. N. J. 1934.
Somerset Oil Association. The Somerset Oil Association was organized to operate the Somerset Field, Texas, and had their principal office at 314 Guntor Bldg., San Antonio, Texas in 1919. The following were the last reported directors: Charles J. Ernst, J. H. Graham, J. L. Burd, J. L. Ulrich, C. C. Shoats, Robert P. Schermerhorn. I was unable to find any trace of the company since 1919 and therefore believe it had lost its leases through failure to strike oil and went out of business. It is my opinion that the shares were worthless as of July 23, 1933.
Somerset Park Development Co. N. J. 1936.
Somerset Ranch & Cattle Co. Incorporated in New Jersey on August 8, 1883 and lost its charter on Oct. 31, 1893. We found no value to the stock and therefore believe the shares are without value.
Somerset Sale Stables, Inc. N. J. 1935.
Somerset, Sand & Gravel, Inc. Mass. 1936.
Somerset Shops. Me. 1933.
Somerset Shops Co. Me. 1934.
Somerset Silver Foxes, Inc. N. J. 1934.
Somerset Sportwear Mfg. Co., Inc. N. J. 1936.
Somerset Stone Crushing Co. Liquidator, Hon. A. A. Palmer, Bernardsville, N. J. Stockholders received dividends in liquidation.
Somerset Stores Corp. (Del.) Kansas 1937.
Somerset Textile Co. New York City. Dissolved Oct. 1927.
Somerset Textile Co. Mass. 1933.
Somerset Warehouse Co. N. J. 1935.
Somerspitz Bakery, Inc. N. Y. 1935.
Somerville Builders, Inc. Mass. 1934.
Somerville Community Theatre, Inc. Mass. 1934.
Somerville Co., The. Mass. 1936.
Somerville Credit Corp. N. Y. 1935.
Somerville Development Co. N. J. 1935.
Somerville Evening News Co. Mass. 1935.
Somerville Frocks, Inc. N. J. 1937.
Somerville Guild of Sommerville, Mass. Incorporated in Massachusetts in 1888 and was dissolved by chapter 157 of the Special Acts in 1917. As the shares were reported as worthless several years ago, we submit them as such as of this time.
Somerville Laboratories, Inc. Del. 1935.
Somerville Motor Sales Co. Mass. 1933.
Somerville Nash Co., Inc. Mass. 1935.
Somerville Publishers, Inc. Mass. 1934.
Somerville Roofing and Painting Co., Inc. Mass. 1936.
Somerville Theatre Co. Me. 1934.
Somerville Tile Co. N. J. 1936.
Somerville Toggery Shop, Inc. Mass. 1937.
Somerville Tombar Golf Course, Inc. Mass. 1934.
Some's Inc. N. J. 1934.
Sommae Realty Co. N. J. 1937.
Sommay Lunch Corp. N. Y. 1935.
Sommer, Braverman and Harris, Inc. N. J. 1936.
Sommer Luncheonette, Inc. N. Y. 1934.
Sommerdale Realty Corp. N. J. 1936.
Sommerhalter's Dairy, Inc. N. J. 1937.
Sommerich, Milton S., Inc. N. Y. 1934.
Sommers Beauty Salon, Inc. N. Y. 1935.
Sommers Corp. Del. 1934.
Sommer's, Daniel, Son, Inc. N. Y. 1935.
Sommer's Juvenile Shoe Shop, Inc. N. J. 1934.
Sommers Match Corp. Del. 1936.
Sommer's Transfer Co., Inc. Mass. 1935.
Somovar Inn, Inc. N. Y. 1935.
Sona Construction Co. Inc. N. Y. 1933.

Name State Date Charter Forfeited

Sonatron Tube Co. Consolidated with Televocal Corp. and the Magnatron Corp.
Sonbar Radio Distributors, Inc. N. Y. 1935.
Sonbee Realty Corp. N. J. 1937.
Soncini & Esser Building Co. Inc. N. Y. 1933.
Sondra Shoppe, Inc. N. J. 1935.
Sonery Co., The. Del. 1937.
Sonette Frocks, Inc. N. Y. 1935.
Song Do, Ltd. N. Y. 1935.
Song Record Publishing & Demonstration Company, Inc. N. Y. 1935.
Songs of To-day, Inc. N. Y. 1934.
Sonia Shoe Co. Inc. N. Y. 1934.
Sonium Corp. of Amer. Del. 1935.
Sonjack Associates, Inc. N. Y. 1935.
Sonn, Harold A., Inc. N. J. 1934.
Sonn, Leon H., Inc. N. Y. 1935.
Sonnenberg, Gus, Inc. Mass. 1934.
Sonnenklar, Philip & Victor, Inc. N. Y. 1935.
Sonntag Holding Company. N. J. 1935.
Sonny Boy Lode Great Bear Lake Mines Limited. Incorporated in Canada and is located at 503 General Assurance Bldg., Toronto, 2, Canada in care of Harry J. Martin, an attorney and President of the company. Mr. Martin informed us as follows: In reply to your letter of April 22nd, I beg to say that the Properties of this company consist of 15 unpatented Mining Claims, comprising in area approximately 900 acres in the Coronation Mining Division of Great Bear Lake, North West Territories, Canada. The company owns the claims but the company has no money and the money required to do the assessment work necessary to protect the title of these claims, will have to be put up by the chief shareholders or promoters of the company. There is no market value for the shares so far as I am aware." (1935.)
Sonny Boy Manufacturing Co., Inc. N. J. 1935.
Sonny Boys Farms Company, Inc. N. Y. 1935.
Sonny Holding Company, Inc. N. Y. 1935.
Sonny Productions, Inc. N. Y. 1935.
Sonoma Magnesite Company. Value of stock dated 1916. Incorporated in South Dakota. It was reported in 1919 that the company's business was new in this country and that the stock was a speculation. We searched our records back to 1919 and found no further trace or record of the company. It is our opinion that the shares have no value.
Sonora Arizona Reduction Company. Inc. in Arizona in 1907 and expired by limitation on July 1, 1932.
Sonora Consolidated Mining Company of Bodie District, Calif. Incorporated in New York in 1879 and lost its corporate existence by proclamation. We searched our mining record for 1898 listing all patented claims in the Bodie District of California and found no record of this company. We believe that the company failed before 1898. We found no value to the stock and therefore believe the shares are without value.
Sonora Exploration Company. Incorporated in Arizona in 1904 and its charter expired by the 25 year statutory limitation on August 3, 1929. The shares in our opinion are without value.
Sonora Exploration Company. Incorporated in New Jersey and went out of existence in 1904. The shares were reported as worthless by our company in 1911, and therefore submit them as such as of this time. (1934.)
Sonora Mining Company. Value of stock dated 1884. Incorporated in New York and had an office in New York City in 1887. Our records dated 1911 state that the company had dissolved at which time no value was found for the stock.
Sonora Oil & Gas Co. (Del.) Last report filed on Nov. 7, 1934 in Okla. as a foreign corporation. The right to do business was cancelled on Dec. 19, 1935. The company apparently went out of business in 1935. We found no value to the stock.
Sonora Phonograph Co., Inc. See Sonora Products Corp. of America.
Sonora Phonograph Company, Inc. N. Y. 1935.
Sonora Piano Company, Inc. N. Y. 1935.
Sonora Products Corp. of America. Del. 1934.
Sonora Products Corp. of America. The Irving Trust Company of New York City, informed us as follows on November 12, 1937: "In December 1929, Sonora Products Corp. of America, was petitioned into bankruptcy and we were subsequently elected Trustee. The assets of the bankrupt estate were disposed of during 1929 and 1930, and the only matter which prevents the closing of the estate is the collection of amounts for which former officers and directors were held liable in an action brought by the Trustee against them. Compromise settlements, approved by creditors, have heretofore been effected with two of these persons, and there now remains the collection of amounts due from two others. Just how soon this can be done, and what amounts will be recovered, cannot at this time be determined. Before any distribution could be made to stockholders, the claims of general creditors would have to be paid in full as well as administration expenses. The general claims filed and allowed against the estate approximately $1,900,000 in which dividends of 27½% have so far been paid.
Sonora Publishing Co. Inc. N. Y. 1934.
Sonora Radio Corp. N. Y. 1935.
Sonplan Watch Company, Inc. N. Y. 1935.
Sonro Publishing Company, Inc. N. Y. 1935.
Sons & Daughters of Charitable Workers of Twin Pines, Virginia, The. Va. 1936.
Sons of Norway Building Corporation of Watford City, Watford City, N. D. North Dakota charter forfeited in 1937.
Sons of Norway Hall Association of Blaisdell. N. D. 1936.
Sontano Realty Corp. N. Y. 1935.
Sontis Dress Co. Inc. N. Y. 1934.
Sonvieri Braid Works, Inc. N. Y. 1933.
Sonya Holding Co., Inc. N. J. 1937.
Sootkoos Drug Co. Inc. Mass. 1936.
Sootnomore Corp. N. Y. 1935.
Sootrite Golf Mat Corp. N. J. 1935.
Sooy Investment Co. N. J. 1936.
Soper, A. C., Co., Inc. Del. 1934.
Sophine Slipper Company, Inc. N. Y. 1935.
Sophisticates, Inc. N. Y. 1935.
Soraci & Feraca, Inc. N. Y. 1935.
Soracio Corp. Del. 1935.
Soradon Tasos Inc. N. Y. 1934.
Sorco Heater Co. Inc. N. Y. 1934.
Sordoillet, Inc. N. Y. 1935.
Sorel, Felicia, Inc. N. Y. 1934.
Sorenson & Company, Inc. N. Y. 1935.
Sorenson Realty & Construction Company. N. J. 1935.
Sorett Fashion Shop. N. J. 1935.
Sorg, H. Daniel, Inc. Del. 1936.
Sorgando, Frank, Inc. N. J. 1937.
Sorge-Feloke Bldg., Co. The Detroit Trust Co., of Detroit, Mich, made a distribution of 25% on each $1000. First Mortgage bond dated 1927.
Sorgen, A., & Company, Inc. N. Y. 1935.
Sorgie, Inc. N. J. 1935.
Sorhagen's, Inc. N. J. 1937.
Sorice Operating Co. Inc. N. Y. 1934.
Sorin Systems Inc. N. Y. 1934.
Soring Leasing Corp. N. Y. 1935.
Sorinola Company, Inc. N. Y. 1935.
Sorman & Nussenbaum, Inc. N. Y. 1934.
Sorock & Mintz, Inc. N. Y. 1935.
Soroka George, & Co. N. J. 1936.
Soronow Furniture Mfg. Co., Ltd. Del. 1937.
Sorosis Dairy Products Inc. Mass. 1934.
Sorosis Mfg. Co. Mass. 1935.
Sorp Corp. Del. 1934.
Sorr Producing Company, Inc. N. Y. 1935.
Sorrell, H. T., Construction Co., Inc. Md. 1936.
Sorrell and Son, Inc. Del. 1934.
Sorrentino, Achille, Inc. N. J. 1935.
Sorrentino, Inc. N. J. 1935.
Sorrentino Realty Co. N. J. 1934.
Sortor Studios, Inc. N. Y. 1935.
Sorval Construction Co., Inc. N. J. 1935.
Sosa & Friedeberg, Inc. N. Y. 1935.
Sosan Corp. Del. 1935.
Sosnoff, Bruckenstein & Levine Inc. N. Y. 1934.
Sosower J., Sons, Inc. N. J. 1936.
Soter, E., & Company. Incorporated in New York on Nov. 21, 1911 and was located in New York City. We searched our corporation directories back to 1911 and found no record of this company's operations. The charter was subsequently forfeited by Proclamation of the Governor. We found no value to the stock and therefore believe the shares are worthless.
Soter, F. & E., Corporation. N. Y. 1933.
Sotis Lunch Company, Inc. N. Y. 1935.
Soucy, A. P., Inc. Mass. 1933.
Soudan Amusement Corp. N. Y. 1935.
Souder, Ervin A., Inc. N. J. 1935.
Souder Printing Co. N. J. 1937.
Souder Publications, Inc. N. J. 1934.
Souhegan Electrical Co. Mass. 1935.
Souliere Motor Co. Mass. 1933.
Sound Airways Inc. Mass. 1934.
Sound Amusement Corp. of Amer. Md. 1934.
Sound Apparatus Corp. N. Y. 1935.
Sound Beach Garage & Taxi Corp. N. Y. 1935.
Sound Classics Inc. N. Y. 1934.
Sound Communications Corp. Del. 1936.

Name	State	Date Charter Forfeited

Sound Control Systems, Inc. N. Y. 1935.
Sound Dress Co. Inc. N. Y. 1934.
Sound Equipment Corp. N. Y. 1935.
Sound Equipment Operating Co. Del. 1934.
Sound Films Distributing Corp. N. Y. 1934.
Sound Fuel Corp. N. Y. 1935.
Sound Gravel Co. Del. 1934.
Sound Heads Manufacturing Corp. N. Y. 1935.
Sound Inc. Del. 1935.
Sound Mercantile Corp. N. Y. 1935.
Sound Photoplays, Inc. N. Y. 1935.
Sound Pictures Finance Corp. Del. 1934.
Sound Projectors, Inc. N. Y. 1935.
Sound Realty Co. N. J. 1936.
Sound Reproducing Installation Co. Mass. 1934.
Sound Research Corp. of America. N. Y. 1935.
Sound Shore Storage and Warehouse Co., Inc. N. J. 1936.
Sound Shore Syndicate Inc. N. Y. 1934.
Sound Shorts, Inc. N. Y. 1935.
Sound Systems, Inc. N. Y. 1935.
Sound & Time Corp. Del. 1936.
Sound View Sanitarium, Inc. N. Y. 1935.
Soundform Corp. Del. 1936.
Soundview Garage, Inc. N. Y. 1935.
Soural Investment Co. N. J. 1937.
South African American Diamond Corp. N. Y. 1935.
South Amboy Furniture Co. Inc. N. J. 1934.
South Amboy Investment Co. N. J. 1937.
South America Land and Cattle Co. Del. 1934.
South American Development Co. Del. 1936.
South American Fur Import Corp. N. Y. 1934.
South American Air Lines, Inc. A final liquidating dividend was paid at the rate of 1/20th of a share of stock of the Pan American Airways, Inc., for each share held. Previously a stock dividend of one share of Aviation Corp. of Americas was paid on each 10½ shares held.
South American Fruit Exporters, Inc. N. Y. 1935.
So. American Gold Mining & Development Co. Organized under laws of West Virginia in 1896 with capital of $5,000,000. In 1905 the directors were, George E. Brown, 10 Wall St., N. Y. C.; Arthur Kenny, 430 West 14th St., N. Y. C.; J. S. Hanshe, Fort Lee, New Jersey; Harry F. Ives, 10 Wall Street, N. Y. C.; J. T. McCarrier, 56 Pine St., N. Y. C. In 1905 a search was made for the company and none of the above officers could be located and in view of the fact that the company had not filed a report with the Secretary of State since incorporation it was presumed that the company was not operating and out of business. In 1901 the company had an office at 220 Broadway, New York City. No trace of the company can be found for a great many years and as there are no public sales or quotations, we consider the stock valueless. (1934.)
South American Hair Dressing Corp. Del. 1936.
South American Hotels Corp. N. Y. 1935.
South American Land Cattle Co. Del. 1935.
South American Land & Exploration Co., Ltd. Incorporated in West Virginia on Nov. 29, 1899, and had an office at 23 Beaver St., N. Y. C., in 1901. In 1902, the company was reported out of business, and lost its charter on April 25, 1904. We searched our mining records back to 1899 and found no record of this company's operations nor any value to the stock. The shares in our opinion are without value. value.
South American Line, Inc. Del. 1936.
South American Mines Inc. Del. 1934.
South American Newspapers, Inc. N. Y. 1935.
South American Oil and Development Corp. Del. 1934.
South American Radio Corp. Del. 1935.
South Ashburnham Social and Athletic Assn. Mass. 1935.
South Bay Lumber Corp. N. Y. 1934.
South Beach Amusement Corp. N. Y. 1935.
South Beach Boat Yard Inc. Mass. 1934.
South Bellingham Realty Co. Mass. 1933.
So. Belmont Holding Co. N. J. 1936.
South Bend Collieries Co. We understand that the bonds of this company were exchanged for stock of the Penn Anthracite Collieries Co. The units of the latter company are quoted at 6-10. (1937).
South Bend Woolen Co. Succeeded by South Bend Woolen Mills, Inc.
South Boston Construction Co. Mass. 1933.
South Boston Grocery Company, Inc. Va. 1937.
South Boston Land Co. Mass. 1935.
South Boston Motor Mart, Inc. Mass. 1933.
South Boston Public Market, Inc. Mass. 1934.
South Bound Brook Realty Co. N. J. 1936.
South Boundary Oil & Gas Company, Inc. N. Y. 1935.
South Broad Pharmacy, Inc. N. J. 1937.

Name	State	Date Charter Forfeited

South Broad Realty Co. N. J. 1937.
South Broadway Bldg. First 6½% bonds due 1926-39 have the following decree values per $1000. bond: 1933, $539.06; 1934, $562.71 and all other maturities $562.83.
South Broadway Cafeterias, Inc. N. Y. 1935.
South Bronx Mercantile Co. Inc. N. Y. 1934.
South Brooklyn Monument Works Co., Inc. N. Y. 1934.
South Brooklyn Saw Mill Co. Incorporated in New York. William Howell Orr, an attorney, who was at 350 Fulton St., Bklyn, N. Y., informed us on July 11, 1916 that the only property which the company owned was sold under foreclosure of the 2nd mortgage in 1913; after which, the company had no property of any kind and dissolved. The shares are valueless.
South Brunswick Terminal Railroad Co. Property was foreclosed on August 6, 1895 and was succeeded by the South Brunswick Railway Co. We wrote the Court at Brunswick, Ga., and they refuse to answer us. The Holland Trust Co., trustee for the bonds was closed in 1906 and the Receivership was settled in 1915. Any funds that might have been turned over to this bank for unstamped bonds are not available today.
South Buffalo Golf Corp. N. Y. 1935.
South Buffalo Lumber Corp. N. Y. 1935.
South Camden Homes Co. N. J. 1935.
South Camden Junk Company. N. J. 1935.
South Camden Realty Co. N. J. 1934.
South Carolina Gas & Electric Co. The First Mortgage 6% bonds due 1942 received $1,079.46 per $1000. bond. from the New York Trust Company, New York City.
South Carolina Gas & Electric Co. The Southern Public Utilities Co. of Charlotte, N. C. informed us in 1934 that all the property and assets of this company were sold at public auction under court decree of foreclosure and sale in Dec. 1928. The purchase price of $4,200,000, was insufficient to pay the outstanding mortgage indebtedness, leaving unsecured claims and stock without value.
South Carolina Granite Corp. Del. 1935.
South Carolina Light, Power & Ry Co. Succeeded by South Carolina Gas & Electric Co.
South Carolina Railway Company. First Cons. Mtge. bonds. The South Carolina Railway Company existed a great many years ago. It was absorbed by the Southern Railroad not long after it was organized. At the time the Southern Railroad took over this company, a representative of the Circuit Court here, went to New York, with an attorney from this city, to look after the matter. There all bonds of this company had to be verified and proved. This was done, and all of the proved bonds were paid their pro-rata share of the proceeds of the sale of this road, which we believe amounted to about $128. per $1000. All of the proceeds were disbursed at that time.
South Carolina, State of. Value of 6% Bond No. 759 Loan for the Conversion of State Securities. The Treasurer of the State of South Carolina informed us that Bond No. 779 is not represented by bonds on file and is of a fraudulent issue declared by Act of 1873 to have been "put upon the market without any authority of Law" and is absolutely null and void.
South Carolina, State of. In December, 1873, the State of South Carolina passed an "Act to Reduce the Volume of the Public Debt", called the "Consolidation Act." This Act declared null and void $5,965,000. Conversion Bonds as having been illegally put on the market, and provided that bonds and stocks for $9,886,627 (being the remainder of the total debt of October 31, 1873) should be funded at 50% of their face value and interest from 1872. Thereupon this $9,886,627 of debt was funded at 50% into new 6% "Green Consols" dated January 1, 1874, due July 1, 1893. Over one half the old debt had been funded at 50% into the new 6% "Green Consols" dated January 1, 1874; due July 1, 1893, when in 1877 the question was again raised concerning the validity of certain of the old securities, which resulted in funding all over again under the "Consolidation Act of 1873". Invalidity was discovered to exist to a considerable extent among the "Green Consols". All those therefore wholly valid, and the valid portion of those declared tainted, were exchanged at par with interest to July 1, 1878, for new bonds printed from the same plates as the "Green Consols", but colored "Brown" to avoid confusion with previous issues. With reference to the $13,500. (par) State of South Carolina 6% Consolidation Bonds due 1893 which you hold, we would suggest that you write to the State Treasurer, Columbia, South Carolina, requesting information

Name State Date Charter Forfeited

as to whether or not the specific bonds held by you are a part of the valid "Green Consols" or are they exchangeable for the "Brown" bonds. In writing be sure and give full description of bonds and amounts.

South Central Consolidated Gold Mining and Milling Co. W. Va. No Value.

South Centre Realty Co. N. J. 1935.

South Charleston Gas Co. Stock was exchanged for stock of the Central Union Gas Co.

South Chicago Consumer-Credit Finance Co. Del. 1936.

South Christian Church of Haverhill, Mass., The. Mass. 1934.

South Clear Creek Gold & Silver Mining Co., Inc. (N. Y.). Stock dated 1866 worthless.

South Coast Co. Succeeded by South Coast Corp. under plan dated 1935.

South Co. N. J. 1934.

South Cornish Skylight & Roofing Company, Inc. N. Y. 1935.

South Dakota Central Ry. Co. First mortgage bonds received par and interest. Stock worthless.

South Dakota Development & Refining Company. Incorporated in South Dakota in 1922 for the purpose of drilling for oil. A well was sunk to the depth of about 3000 feet but had to be abandoned, and the company has been inactive ever since. We do not believe the shares have any present value.

South Dakota Utilities Service Co. Del. 1935.

So. Deerfield Co-operative Farmer's Exchange. Mass. 1934.

South Deerfield Farmers Exchange, Inc. Mass. 1933.

South Development Estates. N. J. 1936.

South Dorchester Electric Light & Power Co. Md. 1936.

South Eastern Development Corp. Del. 1937.

South Eastern Distributing Corp. Va. 1936.

South Elberon Land Co. We refer you to Edward, O'Loughlin & George, 7 Dey Street, New York City, for further information regarding the 5% bonds of 1922.

South Elizabeth Charcoal, Coal & Ice Co. Inc. N. J. 1934.

South End Garage, Inc. N. Y. 1935.

South End Market, Inc. Mass. 1935.

South End Realty Holding Company. N. J. 1935.

South End Tire, Gas & Oil Company, Inc. N. Y. 1935.

S. Englewood Auto Painting Co. N. J. 1936.

South Fallsburgh Furniture & Hardware Co. Inc. N. Y. 1933.

South Fallsburgh Meat & Poultry Market, Inc. N. Y. 1935.

South Fifth Avenue Garage, Inc. N. Y. 1935.

South Fifth Street Bakery, Inc. N. Y. 1935.

South Fourth Ave. Garage Inc. N. Y. 1934.

South Ghent Land Company. Va. 1937.

South Glen Rock Manor, Inc. N. J. 1937.

South Hampton Leasing Corp. N. Y. 1935.

South Hanson Rabbit Farms Inc. Mass. 1934.

South Hecla Mines Co. Merged with Alta Merger Mines Co.

South Highland Syndicate, Inc. Va. 1937.

South Hill Manufacturing Company, Inc. Va. 1937.

South Huntington Ave. Garage, Inc. Mass. 1933.

South Jersey Agency, Inc. N. J. 1937.

South Jersey Asphalt Roofing Co. N. J. 1936.

South Jersey Coach Co. N. J. 1936.

South Jersey Collection Bureau, Inc. N. J. 1935.

South Jersey Colloidal Phosphate Co. Del. 1934.

South Jersey Construction Co. No. I. N. J. 1935.

South Jersey Construction Co. (No. 2). N. J. 1934.

South Jersey Cooperative Egg Co. N. J. 1935.

South Jersey Democrat, Inc. N. J. 1937.

South Jersey Distillers Products, Inc. N. J. 1937.

South Jersey Dressed Beef Co. N. J. 1937.

South Jersey Dry Cleaners & Dyers, Inc. N. J. 1936.

South Jersey Furniture Company, Inc. N. J. 1935.

South Jersey Live Stock Co. N. J. 1934.

South Jersey Lumber Co. N. J. 1936.

South Jersey Mortgage Company. N. J. 1935.

South Jersey Plumbing and Heating Co. N. J. 1937.

South Jersey Product Co. N. J. 1934.

South Jersey Radio & Electric Co. N. J. 1934.

South Jersey Realty Company. We received the following letter from James B. Lichtenberger, 1917 Packard Bldg., Phila., Pa., dated Feb. 3, 1938. ". . above company had no liability under these bonds. It is now defunct and has no assets. The mortgage securing the bonds was foreclosed, and the foreclosure did not produce sufficient for the payment of the foreclosure expenses. Subsequently the lots were sold for taxes by the Borough of Stone Harbor, so that these bonds have become of no value. If you are interested in the time when the tax foreclosure became effective, it will be necessary to communicate with the Borough Clerk of Stone Harbor."

South Jersey Roof and Siding Company. N. J. 1935.

South Jersey Sales Co. N. J. 1936.

South Jersey Sand and Gravel Company. N. J. 1935.

South Jersey Secret Service, Inc. N. J. 1934.

South Jersey Supply Co. N. J. 1935.

South Kentucky Oil Corp. Del. 1935.

South Lawrence Amusement Co. Mass. 1933.

South Lexington Hardware Company, Inc. N. Y. 1935.

South Mountain Railroad. Incorporated in Pennsylvania and projected a line from Harrisburg to Hamburg. As of January 1, 1878, the company had over $1,000,000. of bonds outstanding and a floating debt of $40,000. The property was foreclosed and sold for $20,000. There was no equity left for the bonds which are without value.

South Munn Holding Company. N. J. 1935.

South Ocean City Dev. Co. Md. 1936.

South Orange Avenue Furriers, Inc. N. J. 1937.

South Orange Motor Sales Corp. N. J. 1936.

South Orange Paving Co. N. J. 1936.

South Orange Securities Co. Inc. N. J. 1934.

South Orchard Realty Co., Inc. N. J. 1936.

South Ozone Park Florists Inc. N. Y. 1934.

South Pacific Mining Company. Value of stock dated 1882. Listed in New York directories about 1881. Dissolved prior to 1904 when it was advertised as defunct. No value found for stock June 20, 1918 for inheritance tax.

South Park Auto Electric Service, Inc. N. Y. 1935.

South Park Drive Realty Co. N. J. 1936.

South Park Garage, Inc. N. J. 1934.

South Park Riding Academy, Inc. Del. 1935.

South Park Service Garage, Inc. N. J. 1936.

South Penn Collieries Co. The First 6% Series A bonds due 1944 have a decree value of $131.57 per $1000. bond. Collect on unstamped bonds from the Pennsylvania Company for Insurances on Lives and Granting Annuities, Phila, Pa.

South Plainfield Coal Co. N. J. 1936.

South Plainfield Industrial Corp. N. J. 1934.

South Plainfield Investment Corp. N. J. 1936.

South Plainfield Millwork & Supply Co. N. J. 1935.

South Plaza Corp. Del. 1937.

South Plumbing & Heating Co. Inc. N. Y. 1934.

South Ridgewood Improvement Co. N. J. 1936.

South River Contracting Co., Inc. N. J. 1935.

South River Cranberry Co. Mass. 1934.

South River Improvement Company. N. J. 1935.

South River Paint & Hardware Co. N. J. 1935.

South Rutland Water Co. N. Y. 1933.

South Seas Products, Inc. N. Y. 1935.

South Scituate Co. Mass. 1934.

South Shore Bus Line, Inc. N. Y. 1934.

South Shore Club Apts. Reorganized in March 1936. Each $100. deposited First 6½% bond due 1929-38 received one trust unit of stock of 7000 South Shore Drive Liquidation Trust at the Greenbaum Sons Bank & Trust Co., of Chicago, Ill.

South Shore Coach Co. Inc. N. Y. 1934.

South Shore Construction Co. Inc. Mass. 1933.

South Shore Dress Company, Inc. N. Y. 1935.

South Shore Engineering Co. Mass. 1935.

South Shore Finance Corp. Mass. 1934.

South Shore Flying Club Inc. Mass. 1934.

South Shore Funding Corp. N. Y. 1934.

South Shore Grocery & Beverage Co. Mass. 1935.

South Shore Lathers Association, Inc. N. Y. 1935.

South Shore Newspaper Co. Mass. 1935.

South Shore Operating Co., Inc. Mass. 1934.

South Shore Painters & Decorators, Inc. Mass. 1934.

South Shore Realty Co. Mass. 1935.

South Shore Restaurants, Inc. Mass. 1935.

South Shore Sanitation Company, Inc. N. Y. 1935.

South Shore Transportation Co. Mass. 1935.

South Shore Underwriters, Inc. N. Y. 1935.

South Shore Water Works Company of Staten Island. N. Y. 1933.

South Side Bruneau Canal Company, Ltd. Idaho 1936.

South Side Building Co. N. J. 1934.

South Side Discount Corp. N. Y. 1935.

South Side Electric Light Company, The. N. Y. 1933.

South Side Fruit & Vegetable Market, Inc. N. Y. 1935.

South Side Irrigation Company, The. Ore. 1935.

South Side Mercantile Co. Belfield. N. D. 1935.

South Side Motor Corp. N. Y. 1935.

South Side Nash, Inc. N. Y. 1935.

South Side Painting & Decorating Co. N. J. 1934.

South Side Railroad Company of Long Island. Second 7's S. F. Mortgage due 1900. This road constructed under the charter of this company ran from Williamsburg to Patchogue, a distance of 54

Name State Date Charter Forfeited

miles. The company also operated, under lease, branches to Rockaway Beach and Hempstead, 15 miles. A report of this company dated Sept. 30, 1873 showed earnings of $448,410.44 and expenditures of $680,777.13 before interest of $257,631.55 and Federal Taxes. This road was sold under foreclosure on Sept. 16, 1874 and reorganized as the Southern (L. I.) Railroad. In the statement issued on Sept. 30, 1875, Southern Railroad of Long Island listed this mortgage as a liability. Apparently the bonds were assumed. In 1888 it was reported that the mortgage of $1,500,000. Second mortgage 7% bonds due 1900 and Southern Railroad of Long Island 7's due 1879 of $405,000. had been foreclosed in 1879. We understand that the company was reorganized as the Brooklyn & Montauk Railroad. In a notice dated June 5, 1880, the holders of the sinking fund bonds of the South Side Railroad Co. were notified that certificates of preferred and common stocks of the Brooklyn and Montauk Railroad Co. were ready for delivery at the Gallatin National Bank, N. Y. C. on surrender of receipts issued on the deposit of bonds and on payment (if not already paid) of the assessment of $10. per $1000. bond. The Brooklyn & Montauk Railroad was leased to the Long Island Railroad for 50 years.

South Side Railroad of Long Island. We received the following from the Long Island Railroad Co's, assistant treasurer, located at 1617 Penna., Blvd., Phila., Pa. "Supplementing my letters to you dated Oct. 22, 1936, and July 23, 1937, regarding the present status of South Side Railroad of Long Island First Mortgage 7% Sinking Fund Bonds, due May 1, 1900." "I have now been advised by our General Attorney in New York that he has had a thorough eximination made of the available records bearing on the validity of the bonds and from his examination and study has definitely concluded that whatever rights the holders of the remaining outstanding bonds may once have had, have long since been barred by one or another of the several provisions of the statute of limitations applicable to such rights, and that the bonds are now valueless."

South Side Realty Corporation. N. J. 1935.

South Side Refuse Removal Company, Inc. N. Y. 1935.

South Side Trucking Corp. N. Y. 1934.

South Somerville Dairy Farms, Inc. N. J. 1935.

South States Utilities Company. Value of 5½% Notes. We received the following letter from the Chicago Better Business Bureau, 111 W. Washington St., Chicago, Ill., dated Dec. 28, 1937. "We were just able to reach Arnold Duncan today and he supplied the following information. There has been no balance sheet issued in recent months, and there really was no reorganization plan. The company is a holding company and filed a bankruptcy petition in Baltimore some time ago. There are three subsidiary companies, one in Indiana having been liquidated and there are two others in process of reorganization; one in Mississippi and one in Alabama." "The notes are unsecured. Duncan states that about 90% of them were used with the creditors and the remaining 10% used in the business for operating expenses as we understand it. Duncan was not very optimistic about the future value of the notes and would not quote any figure as of the present. It will probably be necessary to make an offering through some stock firm in order to determine whether there is a market. We realize that this is not a complete answer, but do believe we can do much better." Inquiries regarding the bonds of this company should be directed to W. Arnold Duncan, in care of First Guardian Company, 120 S. La Salle St., Chicago, Ill.

South Station Theatre Company. Mass. 1937.

South Street Greenhouses, Inc. Mass. 1937.

South Street Haulage Company, Inc. N. Y. 1935.

South Street Outfitters, Inc. N. Y. 1935.

South Street Sweet Shop, Inc. Del. 1934.

South Texas Gas Co. Dissolved. Stock has a liquidating value.

South Texas Quix-Kold Corp. Del. 1935.

South Tuscumbia Lots, Inc. N. J. 1937.

South Utah Mines & Smelters (Maine) The 6% Conv. Income Gold Bonds due 1930 received $82.7099 per $1000. bond at the Bankers Trust Company, New York City.

South Utica Building Corp. N. Y. 1935.

South Valley Road Development Corp. N. J. 1934.

South Vermillion Iron Mining Co. Incorporated in Minnesota on April 23, 1917 and is located at Virginia, Minn. President, Wm. Merrill, Virginia, Minn.; Vice President, Ole E. Sundlie, Eveleth, Minn.; Treasurer, Daniel D. Morgan, Virginia, Minn.

Name State Date Charter Forfeited

South Vermillion Iron Mining Co. Our letters addressed to officers of the company were returned marked, Ole E. Sundlie "Deceased" and Wm. Merrill, "Unknown". It is our opinion the company is out of existence, and the shares worthless.

South and West Coal and Coke Co., Inc. Va. 1936.

South West Mining & Dev. Co. Del. 1935.

South West Oswego Telephone Co. N. Y. 1934.

South West Petroleum Company. Incorporated in Delaware and lost its charter in January, 1924. On the prospectus of the company, it was reported, was a photograph of the refinery, and a caption indicating that it is the refinery that receives the oil of the company. It was so worded that a careless reader might assume that the plant was owned by the company, whereas it was that of another concern. Such was the camouflage which was worked to fool investors. (1934.) The shares are worthless.

South Westville Development Co. N. J. 1936.

South Woodside Land Company. Md. 1937.

South Yonkers Amusement Company, Inc. N. Y. 1935.

Southack, Frederick, and Alwyn Ball, Jr., Inc. N. Y. 1933.

Southack, Frederick, & Alwyn Ball, Jr. Inc. Value of preferred and common stocks. Incorporated in New York in 1924 and were engaged in the real estate business with an office at 11 Broadway, N. Y. C. Receivers were appointed for the company in Sept., 1927. The office of Walter E. Ernst, an attorney, located at 170 Broadway, N. Y. C. informed us that the company was adjudicated a bankrupt many years ago and that in the final liquidation there was no equity left for the preferred or common shares, which are without value.

Southam Farmers Grain & Trading Company. N. D. 1936.

Southampton Amusement Company, Inc. N. Y. 1935.

Southampton Athletic Club, Inc. N. Y. 1935.

Southampton Buick Co., Inc. N. Y. 1934.

Southampton Theatre Company, Inc. N. Y. 1935.

Southard-Robertson Co. N. Y. 1934.

Southaven Corp. Del. 1936.

Southbridge Theatre Operating Co. Mass. 1933.

Southeast Adjustment Company. Ore. 1935.

Southeast Motor Co. Inc. Del. 1934.

Southeast Produce Company, Inc. N. Y. 1935.

Southeast Trading Post, Inc. Oregon 1938.

Southeastern Aeronautic Assoc. Del. 1934.

Southeastern Airways, Inc. Del. 1934.

Southeastern Dairy Products Co. Mass. 1934.

Southeastern Fuel Co. Me. 1933.

Southeastern Hairdressers Association, Inc. Va. 1936.

Southeastern Industrial Loan Corp. Del. 1937.

Southeastern Investors Inc. Del. 1934.

Southeastern Massachusetts Power & Elec. Co. Name changed to Plymouth County Elec. Co.

Southeastern Power & Light Co. Merged into Commonwealth & Southern Corp.

Southeastern Realty Co. Me. 1933.

Southeastern Sanitation Engineers, Inc. Del. 1935.

Southern Acid & Sulphur Co. (Ill.) Succeeded by Southern Acid & Sulphur Co. (Va.)

Southern Agricultural Tank Line, Inc. Del. 1935.

Southern Air Express, Inc. Del. 1935.

Southern Air Express, Inc. Va. 1936.

Southern Amusement Company, Inc. Md. 1937.

Southern Amusement Corp. Del. 1937.

Southern Apartment Corp. Md. 1934.

Southern Apparel Company, Inc. N. Y. 1935.

Southern Art Galleries, Inc. Md. 1937.

Southern Associates Inc. Del. 1934.

Southern Automatic Sales Mfg. Co. Del. 1935.

Southern Baking Co. Succeeded by Columbia Baking Co.

Southern Bankers, Inc. Md. 1935.

Southern Bankers Securities Corp. Acquired by Carriers & Gen. Corp.

Southern Beverage Corp. Md. 1937.

Southern Bleachery, Inc. Merged to form Southern Bleachery & Print Works Inc., Greenville, S. C.

Southern Bond & Share Corp. Merged to form Pacific Southern Investors, Inc.

Southern Boulevard Credit Association, Inc. N. Y. 1935.

Southern Braid Corp. N. Y. 1935.

Southern Building Co. Inc. Del. 1934.

Southern Building Investment Co. Del. 1937.

Southern California Gas Corp. Dissolved 1935.

Southern California Gold Mines, Inc. Del. 1937.

Southern Calif. Olympic Features Co., Ltd. Del. 1935.

Southern Calif. Utilities, Inc. Consolidated with American States Water Service Co.

Name State Date Charter Forfeited

Southern Cambria Railway. The First Mortgage bonds due 1939 received a distribution of 7% of their face value, at the Title Trust & Guarantee Co., Johnstown, Pa.

Southern Can Co. Acq. by Continental Can Co.

Southern Candy Co. N. J. 1936.

Southern Cane Products Corp. Md. 1935.

Southern Cattle Feeding Co. Consolidated with Florida Farms & Industries Co.

Southern Chain Stores Corp. Va. 1937.

Southern Chain Stores, Inc. N. Y. 1933.

Southern Chromium Corp. Del. 1935.

Southern Cigar Mfg. Inc. Md. 1934.

Southern Cities Motor Express, Inc. Del. 1936.

Southern Cities Power Co. Acq. by Tennessee Electric Power Co.

Southern Cities Public Utility Co. Del. 1936.

Southern Cities Supply Corporation. The Southern Cities Supply Corporation was incorporated under the laws of the State of Delaware and had its principal place of business at Fox Station, Alabama. In 1930, a receiver was appointed by the U. S. District Court of Alabama and on April 12, 1930 the property was sold for $40,300. to the Stevenson Brick Co. Shortly after the sale, Mr. Stevenson gave Mr. Lynn E. Wolfe, President of the Southern Cities Supply Corp., an option to repurchase the property for $45,300. As far as I have been able to determine, Mr. Wolfe had full intentions of getting back the property and reorganizing the company. The company only had Priority and Lien claims of $24,549.83 to pay and do know that the unsecured creditors would have taken stock in a new company in payment for their claims. There would have been a good equity left for at least the Class A stockholders as the property was appraised in 1928 at $1,815,000. Efforts to reorganize the company were abandoned when Mr. Wolfe failed to exercise his option to repurchase the property. Shortly thereafter, on March 12, 1932 the Referee in Bankruptcy liquidated the remaining assets, paying the secured creditors in full and the unsecured creditors at the rate of fifty cents on the dollar.

Southern Cities Utilities Co. Incorporated in Delaware on Aug. 6, 1917. In Nov., 1930 the company sold all of its assets, subject to its funded debt and other liabilities to Central Public Service Corp. In return Central Public Service issued to the subject company 134,356 shares of its Class A stock of which 31,972 shares were applied by the company toward the liquidation of certain outstanding debts, leaving a balance of 102,394 shares. The total assets of the subject company then consisted of 102,394 shares of Central Public Service A stock, 300,000 of Commonwealth & Southern and liabilities represented by a $4,500,000. loan. Under plan of reorganization in 1932 each share of Central Public Service A stock was exchanged for one share of Central Public Utility Corp. A stock. Under the reorganization plan filed on Dec. 4, 1934 which has not as yet been adopted, no provision will be made for the Central Public Utility Corp. A stock. The corporation is hopelessly insolvent as Commonwealth & Southern is now only quoted at 2-3/8 or about $712,000. for the 300,000 shares which is subject to a loan of $4,500,000. (8/21/1935.) Therefore it is our opinion that the shares of the Southern Cities Utilities Co. are without value.

Southern Cities Utilities Co. Bonds have a liquidating value.

Southern Cities Utilities Co. Del. 1935.

Southern Coal & Iron Corp. Letter sent to company at 1500 Walnut Street, Phila., Pa., was returned.

Southern Coffee Pot, Inc. N. Y. 1934.

Southern Colonization Co. Inc. N. Y. 1934.

Southern Compo-Board Company. Value of Capital Stock, Par Value $100. Incorporated in Texas and lost its charter in 1897. I found no value to the stock and therefore believe the shares were worthless as of January 5, 1937.

Southern Compress and Storage Co. Del. 1934.

Southern Construction, Inc. Md. 1935.

Southern Consumers Gas and Utilities Corp. Del. 1934.

Southern Contract Company. Incorporated in Kentucky prior to 1891 by an Act of the Kentucky Legislature. The Company apparently ceased to exist in 1893, when the Secretary of State's office of Kentucky was given the records of corporations, for no record was found of this company at that time. We found no value to the stock and therefore believe the shares are without value.

Southern Cross Mining & Trading Co. Probably operated or promoted by Southern Cross Trading Co. that was located at 56 Wall St., N. Y. C. in 1910. In 1911 the company was reported out of business. We found no value to the stock and therefore believe the shares are worthless.

Southern Dairymen, Inc. Del. 1934.

Southern Department Stores, Inc. Del. 1934.

Southern Dev. Co. Del. 1935.

Southern Distributing Co., Inc. Va. 1936.

Southern Distributing Corp. Del. 1935.

Southern Diver Sponge Co. Inc. N. J. 1934.

Southern Drug Stores Inc. Del. 1935.

Southern Engineering Co. Mass. 1934.

Southern Enterprises, Inc. Del. 1937.

Southern Equipment & Supply Corp. Va. 1937.

Southern Exposition at Louisville, Kentucky. Value of certificate issued March 3, 1885. The corporation records of Kentucky do not disclose a company of the above name. Our correspondents and newspapers in Louisville found no record of the company nor knew of any value to the stock. It is our opinion that the shares have no value.

Southern Extract Corp. N. Y. 1934.

Southern Farms Consolidated, Inc. Del. 1936.

Southern Fayette County Gas Co. Del. 1935.

Southern Finance & Investment Corp. Del. 1934.

Southern Florida Realty Corp. Bonds probably worth about $5.75 per $100. bond.

Southern Foods Corp. Del. 1934.

Southern Furniture Company (Ariz.) Incorporated 1907 and lost its charter 1932.

Southern Gas Appliance Co. Md. 1934.

Southern Gas Co. Acq. by United Gas Corp.

Southern Gift & Art Association. Del. 1934.

Southern Glass Co. Stock has a liquidating value of at least 25c per share.

Southern Gold, Inc. Del. 1936.

Southern Gravel Co. Md. 1934.

Southern Gravel Corp. Md. 1934.

Southern Gulf Utilities Co. Md. 1935.

Southern Heat Engineering Co. Md. 1934.

Southern Holding Co. N. J. 1936.

Southern Ice Cream Co., Inc. Va. 1936.

Southern Idaho Box Co. Inc. Idaho 1935.

Southern Idaho Investment Corp. Del. 1934.

Southern Idaho Wholesale Grocery Company. Idaho 1936.

Southern Illinois Utilities Corp. Del. 1935.

Southern Indiana Consolidated Utilities Corp. Del. 1934.

Southern Insulation & Roofing Co., Inc. Va. 1936.

Southern Insuranshares Corp. Acq. by Southeastern Securities Co.

Southern Interior Light & Power, Ltd. First 5% bonds due 1941 were exchanged for bonds of the City of Merritt, B. C.

Southern Investment Corp. N. J. 1934.

Southern Investment Dealers Inc. Del. 1934.

Southern Investment Holding Co. Md. 1936.

Southern Investment Security Co. Del. 1936.

Southern Iowa Electric Co. Purchased by Iowa Southern Utilities Co.

Southern Jelly, Inc. N. Y. 1935.

Southern Kansas Gas Co. The Commercial & Financial Chronicle dated November 1928 page 2820, states that the company had sold its properties to the Oklahoma Natural Gas Co. and paid a liquidating dividend of $110 per share on the preferred and $1.00 per share on the common stock. Richards, Layton & Finger, attorneys located at Dupont Bldg. Wilmington, Del. informed us that the company has been completely wound up. They state that nothing was available for stockholders.

Southern Kansas Gas Co. Del. 1936.

Southern Laundry, Inc. Va. 1936.

Southern Life Insurance Co. Md. 1935.

Southern Lime Products Co. Del. 1935.

Southern La. Gas Co. Inc. Del. 1935.

Southern Manhattan Corp. N. Y. 1934.

Southern Manufacturing Company, Inc. N. Y. 1935.

Southern Maryland Express, Inc. Md. 1937.

Southern Maryland Ice Co. Md. 1934.

Southern Maryland Radio & Finance Corp. Md. 1934.

Southern Maryland R. R. The bonds of this company have a decree value of $140.04 per $1000. bond. The funds were paid by the United States District Court, Baltimore, Md. We understand that the unclaimed funds have been turned over to the United States Treasury. These funds may be recovered on unstamped bonds by making proper application to the above court.

Southern Maryland Soil Company. Md. 1937.

Southern Maryland Utilities Co. Md. 1935.

Southern Meat Market, Inc. N. Y. 1935.

Southern Metal Products Co. Del. 1934.

Southern Mexico Light and Power Co. Del. 1936.

Southern Middlesex Corp. Mass. 1934.

Southern Middlesex Realty Corp. Mass. 1934.

Name State Date Charter Forfeited

Southern Mines & Quarries, Inc. Del. 1934.
Southern Mining Corp. Del. 1935.
Southern Minnesota Gas & Elec. Co. Merged with Interstate Power Co.
Southern Mortgage and Securities Corp. Va. 1936.
Southern Motor Lines. Va. 1936.
Southern Motor Sales Co. Inc. Md. 1935.
Southern Motors, Inc. Md. 1935.
Southern National Bank. New York City. Now Irving Trust Co.
Southern National Bank of New York, New York City, 1885. Merged with the Market & Fulton National Bank, June 10, 1896.
Southern National Corporation. We received the following letter from the Bank of New York & Trust Company, 48 Wall Street, New York City, dated May 5, 1938. "This is in answer to your letter of April 29, regarding debentures of the Southern National Corporation." "The Southern National Corporation filed a certificate of dissolution in the Chancery Court in the State of Delaware on October 24, 1935 and the court subsequently appointed a receiver to liquidate the corporation. Funds permitting liquidating distributions to 15 year 6% Gold Debenture holders aggregating $393.30 per $1,000 debenture were paid to us as Trustee. Debenture holders were accordingly notified that they should surrender their debentures to us for payment of these distributions."
Southern Natural Gas Corp. Del. 1935.
Southern New England Corp. Del. 1935.
Southern New England Radio Distributing Co. R. I. 1935.
Southern New England Securities Corp. Del. 1935.
Southern N. Y. Bottlers Assn., Inc. N. Y. 1934.
Southern Newark Realty Company. N. J. 1935.
Southern Nut Co. N. J. 1935.
Southern Ocean Steamship Company, Inc. N. Y. 1935.
Southern Oil Co. Del. 1934.
Southern Oil Company. Incorporated in Nevada on January 28, 1932 and is located at Lovelock Mercantile Bldg., Lovelock, Nev. (1936.) President Harry H. Diamond, Holdenville, Okla.; Vice President, Thomas W. Leach, National Bank of Tulsa Bldg., Tulsa, Okla.; Treasurer, Lee Riggs, National Bank of Tulsa Bldg., Tulsa, Okla. We found no market for the stock.
Southern Oil Refining Machine Co., Inc. Va. 1936.
Southern Oil & Tar Company, Inc. W. Va. 1937.
Southern Pacific Company. Incorporated in Kentucky prior to 1899. We have been informed by the present Southern Pacific Company as follows: "Southern Pacific Company Stock Certificate No. D 410 for ten (10) shares, with dividend warrants from 1 to 20 attached have been presented to us for transfer. On account of the shares belonging to an Estate, the transfer is pending, but we have paid the dividend warrants from said certificate numbered from 1 to 20. The shares represented by this certificate are worth the current price of Southern Pacific Company Capital Stock.
Southern Pacific Gold & Copper Mining & Milling Co. Incorporated in July 20, 1903 in Utah and was located in the Walker Bank Bldg., Salt Lake City, Utah. Letters addressed to the company have been returned marked "Unclaimed". The property was apparently abandoned as the Mines Bureau has not heard from the company in years. It is our opinion that the shares are without value.
Southern Pacific Service Co. First 6% Series A bonds due 1943 have a decree value of $226.96, $65.63 and $5.98 per $1000. bond.
Southern Packing Corporation. Incorporated in Florida on November 18, 1927 with its principal place of business at St. Petersburg, Fla. The attorney filing the papers was James Frank, now located at 132 W. 43rd St., N. Y. C. Mr. F. V. Rosseau, 1277 Talbot Ave., Jacksonville, Fla., was named as resident agent. This corporation filed Final Decree of Dissolution on July 18, 1933 and is no longer transacting business. These shares were originally offered in 1927 and have never had a market value. It is our opinion that the shares are worthless.
Southern Paint & Varnish Co. Del. 1935.
Southern Paper Co. Acq. by International Paper Co.
Southern Petroleum Co. Del. 1934.
Southern Petroleum and Gas Corp. Del. 1936.
Southern Pharmacy, Inc. Md. 1935.
Southern Pine Company. N. J. 1935.
Southern Pipe Line Co. of Pa. Stock has a liquidating value of $10. per share.
Southern Plains Products Co. Inc. Del. 1934.
Southern Planting Co. Del. 1934.

Name State Date Charter Forfeited

Southern Potash & Chemical Co. Incorporated in Delaware and lost its charter on March 17, 1920. The last known address was 24 Nassau Street, N. Y. C., in care of Mr. Frank L. Thomas. Mr. Norman H. Donald, former Vice President of the company, now located at 40 Wall St., New York City informed us that the shares are without value. (1935.)
Southern Power Co. Merged with Duke Power Co.
Southern Power & Light Co. Ark. Properties acquired by Electric Power & Light Corp.
Southern Products Corp. Del. 1934.
Southern Products, Inc. N. J. 1936.
Southern Provisions, Inc. Md. 1937.
Southern Public Service Co. Del. 1936.
Southern Public Utilities Company. Maine 1936.
Southern Quarries Corp. Del. 1935.
Southern Queens Company, Inc. N. Y. 1935.
Southern Railway & Steamship Folder Company. Incorporated in Georgia and went out of business during the war when the government seized all railroads. The National Railway Publishing Co. informed us that the only company of this character operating in the South is the Southern Distributing Co. and this company only operates in Florida. The Eastern Time Table Distributing Co. operates as far South as Maryland. There is no other company expect the Southern Distributing Co. operating in the South. We therefore believe the shares were worthless as of June 1932.
Southern Realty Co. N. J. 1934.
Southern Realty Co. Inc. R. I. 1935.
Southern Realty & Investment Co. Del. 1936.
Southern Retail Merchant, Inc. Del. 1935.
Southern Retailers Association, Inc. N. Y. 1935.
Southern Round Bale Press Co. (Del.) Stock has a liquidating value of $1.70 per share. Collect from the Manufacturers Trust Company., New York City.
Southern Sales Corp. N. J. 1936.
Southern Securities Co. Del. 1935.
Southern Securities Corp. Md. 1935.
Southern Securities Corporation. The Manufacturers Trust Co. of New York City holds funds to make payments on the Series A bonds with March 1, 1935 and subsequent coupons attached, and on the Series B bonds with 2/1/1935 and subsequent coupons attached.
Southern Securities Corp. of Washington, D. C. Del. 1937.
Southern Security & Commodity Exchange, Inc. Del. 1936.
Southern Shipyard Corp. Va. 1936.
Southern Solvents, Inc. Md. 1937.
Southern Speedways, Inc. Del. 1935.
Southern State Danville Service, Inc. Va. 1937.
Southern State Park Nurseries, Inc. N. Y. 1935.
Southern States Cotton Machine Co. Del. 1935.
Southern States Finance Corp. N. Y. 1935.
Southern States Holding Corp. N. Y. 1935.
Southern States Investment Corp. Va. 1937.
Southern States Loan & Savings Co. Del. 1937.
Southern States Oil Co. Letter addressed to company at 350 Madison Ave., N. Y. C., was returned marked "removed, no address."
Southern States Oil Corp. Del. 1934.
Southern States Oil Corporation. Value of 100 shares of capital stock. The Middle States Petroleum Corporation, located at 170 Broadway, N. Y. C., informed us that: Southern States Oil Corporation is still in receivership and it is understood that the receivers' now regard it as insolvent. It is intended to cause the assets of that corporation to be sold and to apply the proceeds towards the satisfaction of the claims allowed against it. It is not believed that there will be any equity remaining for the stockholders after the payment of all claims. (1934.)
Southern States Oil Corporation. Value of 20 Shares of Capital Stock, Par Value $10. and Scrip for 78/100ths of One Share. The Middle States Petroleum Corporation, located at 170 Broadway, New York City, informed me that the Southern States Oil Corporation is in receivership and that after settlement of its claims there will remain no equity for the stockholders. Therefore, I submit the shares as worthless as of January 28, 1937.
Southern States Royalty Co. Del. 1936.
Southern States Theatre Corp. N. J. 1936.
Southern Steel Co. Inc. Md. 1935.
Southern Stone Corp. W. Va. 1937.
Southern Supply and Chemical Co., Inc. Va. 1936.
Southern Supply Co. Md. 1934.
Southern Surety Co. Des Moines, Iowa. Succeeded by Southern Surety Co. of N. Y.
Southern Surety Company of New York. The Insurance Dept of the State of New York informed us as follows on March 3, 1917: "Inasmuch as the

Name State Date Charter Forfeited

general claimants of the Southern Surety Company of New York will only receive a small fraction of their claims allowed in the liquidation proceedings there will be nothing left for stockholders. The company was hopelessly insolvent and it will be necessary for you to write off your investments as a total loss." "We cannot state when we knew that the stock was definitely worthless but there is an indication however that it was some time after the last day for filing claims, which was October 22, 1932."

Southern Tea Rooms, Inc., The. Del. 1936.

Southern Telegraph Company (New York) The following information was obtained from the records of the United States District Court, Norfolk, Va. A contract was made with the Washington Improvement Company to construct the telegraph line, to be paid with bonds of the Southern Telegraph Company at the rate of $830. for each mile constructed. According to the record 1969 miles of lines were completed, for which $1,635,000 of bonds were issued in payment, out of a total issue of $2,500,000. When the $2,500,000 of bonds were finally proven before the Special Master, $601,000. of bonds were declared illegally issued, and were barred from sharing in the proceeds of the sale. Those bonds that were legally issued received $220. per $1000. bond. In 1887 $91,696.21 was deposited in the Planters National Bank of Richmond, Va. for the benefit of the bondholders. All these funds were disbursed by 1890, and there are no unclaimed funds available today. Therefore, any outstanding bonds are worthless.

Southern Textile Corp. Del. 1937.

Southern Textile Mfg. Co. Del. 1935.

Southern Tier Fuel Corp. N. Y. 1935.

Southern Tier Telephone Company. N. Y. 1935.

Southern Tier Trucking Corp. N. Y. 1935.

Southern Trading Company. Incorporated in New York and was located at 82 Wall Street, N. Y. C. in 1907. In 1908 the company was reported out of business. We found no value to the stock and therefore believe the shares are without value.

Southern Tung Oil Co. Inc. Del. 1935.

Southern United Gas Co. Plan of reorganization confirmed by U. S. District Court for Northern District of Illinois, Eastern Division in August, 1936. The assets were transferred to the Southern United Gas Co. (Del.). Each $100. of bonds or Cfts. of Dep. representing said bonds are entitled to receive $50. of first Lien 6% Income bonds, ½ share of Pfd. stock and 2½ shares of common stock.

Southern United Hotels Corp. Del. 1937.

Southern Viavi-Company of W. Va. W. Va. 1937.

Southern Weartest Corp. Del. 1935.

Southern Weavers, Inc. N. Y. 1935.

Southern Well Drilling Co. Del. 1937.

Southern Wesix Co. Del. 1934.

Southern Westchester Water Co. N. Y. 1933.

Southern Wisconsin Elec. Co. Acq. by Wisconsin Power & Light Co.

Southfield Beach Company. Incorporated under the laws of the State of N. Y. on July 29, 1901, at Richmond, N. Y. Directors, Albert Reymand and Glen Ford Mckinney; Office, 111 Broadway, N. Y. C. Mr. G. F. McKinney informed the Dept. of State of N. Y. on July 8, 1910 that the company had ceased to exist as its beach properties on Staten Island, its entire assets, were lost through foreclosure. In view of the above we submit the shares as worthless.

Southford Holding Corp. N. Y. 1935.

Southgate Machinery Co. Mass. 1933.

Southgate Press, The. Mass. 1935.

Southgate Service Station. N. J. 1934.

Southgold Nevada Mines Co. Del. 1936.

Southhold Water Co. Southhold, N. Y. Name changed to Northfork Water Co., Oct. 13, 1927.

Southland Apparel Corp. N. Y. 1935.

Southland Beverage Company, Inc. N. Y. 1935.

Southland Citrus Fruit Co. Del. 1934.

Southland Co. Md. 1934.

Southland Cosmetics, Inc. Del. 1935.

Southland Development Co. Del. 1934.

Southland Farms, Inc. Del. 1935.

Southland Ice Co. The First National Bank of Chicago, Ill. made a payment of 33.69% on each $1000. First 6% Series A bond due 1942.

Southland Oil Co. Del. 1935.

Southland Pecan Co. Inc. Del. 1935.

Southland Tire Co. Del. 1935.

Southland Utilities, Inc. Del. 1934.

Southmere Farms & Fruit Co. of Indian River, Florida. Del. 1934.

Name State Date Charter Forfeited

Southold Holding Corp. N. Y. 1935.

Southold Realty Corp. N. Y. 1935.

Southport Land Corp. Va. 1937.

Southport, Northern Western R. R. Co. Incorporated in North Carolina by an act of the Legislature in 1907, and was advised by the Revenue Dept. and the Utilities Commission that such a railroad has never operated in that state. It would therefore appear that the bonds in question are without value.

Southside Distributing Co., Inc. Va. 1936.

Southside Indoor Golf Club. N. J. 1934.

Southside Mortgage and Finance Corp. Va. 1936.

Southside Realty Co. N. J. 1937.

Southside Social Club, Inc. Va. 1937.

Southspring Ranch & Cattle Co. Incorporated in Wyoming and lost its charter on Dec. 16, 1935. According to the 1931 report, the company was located at Mining Exchange Bldg., Colorado Springs, Colo. in care of Percy Hagerman, Treasurer. Mr. Hagerman informed us on Feb. 9, 1937 as follows: " will say that the stock of the subject company has no value. In 1932 owing to the collapse of land and livestock value, the company was forced out of business, and the entire property, consisting of land, sheep and other livestock and equipment, was taken over under foreclosure proceedings. The property did not bring enough under forced sale to pay all the debts and there is no possibility of a resumption of business."

Southwest American Corp. Del. 1936.

Southwest Bank Shares Corp. Del. 1936.

Southwest Bondholders Corp. Del. 1937.

Southwest Builders Inc. Del. 1934.

Southwest Builders and Owners Corp. Del. 1934.

Southwest Ceramic Products Co. Del. 1934.

Southwest Dairy Products Company, San Antonio, Texas. This company informed us on July 12, 1937, that rights to exchange old stock of the Southwest Dairy Products Company for new stock on the basis of one share of new for each 500 shares of old, expired on April 25, 1937. The new stock is currently sold at $2.00 per share.

Southwest Gas Co. of Okla. Merged to form Southwest Natural Gas Co. in 1937. Each old Common share will receive 10 shares of new Common.

Southwest Gas Utilities Corp. Del. 1937.

Southwest Gas Utilities Corporation. The Manufacturers Trust Co. of New York City holds funds to make certain payments on the First Lien & Secured S. F. Gold Bonds with 5/1/1932 and subsequent coupons attached.

Southwest Gas Utilities Corp. of Okla. Merged to form Southwest Natural Gas Co. in 1937. Each old common share will receive 74 shares of new common.

Southwest Harbor Beaver & Fur Farms. Me. 1933.

Southwest Hotels, Inc. Del. 1934.

Southwest Lumber Company. Capital Stock (Par $100) The Southwest Lumber Company had $463.49 cash on hand as of December 13, 1929. Their biggest assets are real estate and lumber stumpage. The real estate value would depend on the market for the lumber. Most of the lumber that is marketed in New Mexico is "yellow pine." The market is limited because of its location. Most of the lumber that is used in the west and east comes from Oregon and Washington. According to the C. P. A. statement of R. F. Leathem, the company has current liabilities of $117,149.77 and nothing to pay it with in current assets except logs and receivables. Assuming that unless they can sell their real estate as a whole, it looks pretty dubious for the stockholders. This stock is not quoted by brokers—nor has it any market value, except to those who are interested in that property. If the stock were offered, we do not believe it would bring more than a nominal value, and we submit it as such as of December 11, 1929.

Southwest Metals Company. See Sheldon Mining Co. successor to Southwest Metals Co.

Southwestern Miami Development Co. Holders of fully paid stock received a liquidating dividend of 5¢ per share in Sept. 1930. The Treasurer was Wm. S. Rooney, 85 Devonshire Street, Boston, Mass.

Southwestern Oil Corporation. Incorporated under the laws of the State of Texas and had its principal place of business at 745 Kress Building, Houston, Texas. It was reported in 1920 that the company was forced out of existence. Its property was sold and its affairs completely wound up. On December 30, 1922, 150 shares of stock of this company sold at auction for $7. for the lot. These shares were reported as valueless and we submit them as such of June 6th, 1931.

Name State Date Charter Forfeited

Southwest Public Service Co. See Southwest Utility Dairy Products Co.
Southwest Service Station, Inc. Del. 1934.
Southwest Utility Dairy Products Co. Plan of reorganization of this company, Southwest Public Service Co., and Central Oklahoma Service Co. was approved by Court on July 15, 1936. Southwest Utility Dairy Products Co., each $1000. bond to receive 10 shares of common of Southwest Company. Southwest Public Service Co., each $1000. bond to receive 10 shares of common of Service Co. Central Oklahoma Service Co., each $1000. bond to receive 10 shares of common of Central Company.
Southwest Utility Ice Co. Name changed to Southwest Utility Dairy Products Co.
Southwest Warehouse Corp. Del. 1934.
Southwestern Acceptance Corp. Del. 1936.
Southwestern Confection & Supply Corp. Del. 1934.
Southwestern Corp. Del. 1936.
Southwestern Electrical Products Co. Del. 1935.
Southwestern Investors, Inc. Del. 1934.
Southwestern Miami Dev. Co. Fully paid stock has a liquidating value of 5c per share.
Southwestern Natural Gas and Oil Corp. Del. 1936.
Southwestern Printing Co. Del. 1935.
Southwestern Royalties of America, Inc. Del. 1934.
Southwestern Securities Corp. Me. 1933.
Southwestern Securities Corporation. See Central Copper Co.
Southwestern States Oil Corp. Del. 1936.
Southwestern Theatre, Inc. Del. 1934.
Southwestern Utilities Corp. Merged into Union Gas Corp.
Southwestern Virginia Railway Co. Del. 1934.
Southwick, L. L., Lumber Co. Mass. 1934.
Southworth Company. N. Y. 1935.
Southworth Dierdorfft & Co. Inc. Del. 1935.
Southworth Hauling Co., Inc. Ore. 1935.
Southworth Mills, Inc. Mass. 1934.
Southworth Realty Co. Mass. 1936.
Soutter, Gooch & Holbrook, Inc. Mass. 1933.
Souvenir Shoe Co. Mass. 1935.
Souvenir Shop In The Clouds Corp. N. Y. 1935.
Soval Hat Co. Inc. N. Y. 1933.
Sovereign Gas Company. W. Va. 1937.
Sovereign Hat Co. Inc. N. Y. 1934.
Sovereign Laundry Company, Inc. N. Y. 1935.
Sovereign Mortgage Co. Inc. N. Y. 1933.
Sovereign Mortgage Corp. N. J. 1937.
Sovereign Realty Co. N. J. 1934.
Sovereign Realty Company, Inc. Md. 1937.
Sovereign State Democratic Club, Inc. Md. 1936.
Soviner, L. & M., Realty Co., Inc. N. Y. 1934.
Sov-Rin Knitting Mills, Inc. N. Y. 1934.
Sowell, W. L., Inc. N. J. 1934.
Soy Fong Co. Inc. N. Y. 1934.
Soy Kee & Company, Inc. N. Y. 1935.
Soyex Co., Inc. Del. 1937.
Spa Chemical Company, Inc. N. Y. 1935.
Spa Enterprises, Inc. N. Y. 1935.
Spa Luncheonette. N. J. 1935.
Spa Products Inc. N. Y. 1934.
Spa Realty Company. N. J. 1935.
"Space" Publishing Corp. N. Y. 1935.
Space Saving Box Company, Inc. N. Y. 1935.
Space-Saving Furniture Corp. Del. 1937.
Spack Associates, Inc. Mass. 1933.
Spad Manufacturing Co. Inc. N. Y. 1934.
Spad Producing Company, Inc. N. Y. 1935.
Spad Stores, Inc. N. J. 1935.
Spadafora & Modell, Inc. N. Y. 1935.
Spadaro, A., Inc. N. Y. 1935.
Spadaro, Frank, Inc. N. Y. 1935.
Spade, Inc. N. Y. 1935.
Spade Tire & Auto Supply Company, Inc. N. Y. 1935.
Spafford Co. Inc. Mass. 1933.
Spagnuolo, Inc. N. Y. 1935.
Spahr, H. M., Industries, Inc. Md. 1936.
Spahr Lime & Stone Products Co. Md. 1935.
Spain Electrical Company, Inc. N. Y. 1935.
Spain, L. D., Company, Inc. N. Y. 1935.
Spainwill Realty Co. New York City. Dissolved Aug. 3, 1927.
Spalding Dry Goods Company. Mass. 1937.
Spalding & Yeaton, Inc. N. H. 1936.
Spalin Corp. N. Y. 1934.
Spa-Ling Laundry Service Company, Inc. N. Y. 1935.
Span-Birns Holding Corp. N. Y. 1935.
Span Novelty Corp. N. Y. 1934.
Spangler Engineering Company, Inc. Va. 1937.
Spanier, J., & Company, Inc. N. Y. 1935.
Spanish Almond Company, Inc. N. Y. 1935.
Spanish American Building Corp. N. Y. 1934.
Spanish American Market Company, Inc. N. Y. 1935.

Name State Date Charter Forfeited

Spanish-American Operating Company, Inc. N. Y. 1935.
Spanish American Service Corp. N. Y. 1935.
Spanish Art Syndicate Corp. Inc. N. Y. 1934.
Spanish Creek Gold Placers. Ore. 1936.
Spanish Galleon Corp. N. Y. 1935.
Spanish Garden Golf Club, Inc. N. Y. 1935.
Spanish Gardens, Inc. Mass. 1936.
Spanish Gulch Gold Mining Company. Oregon 1938.
Spanish Oriental Corp. N. Y. 1934.
Spanish Products Company. Md. 1937.
Spanjer Building Corporation. N. J. 1935.
Spanjer, J. H., & Company, Inc. N. Y. 1935.
Spannagel & Romer Real Estate Inc. N. Y. 1934.
Spano, Thomas B., Inc. N. Y. 1935.
Spar Restaurant, Inc. N. Y. 1935.
Sparacino, F., Inc. N. Y. 1935.
Spark Cafeteria, Inc. N. Y. 1935.
Spark, Harry, Inc. N. Y. 1934.
Spark-La Reine Hotel Co. N. J. 1935.
Spark-Lite Display Corp. N. Y. 1935.
Spark-Plug and Electrical Distributing Co. N. J. 1935.
Spark Safety Starter Corp. N. Y. 1935.
Sparklets, Incorporated. N. J. 1935.
Sparkletts Artesian Water Co. Acq. by Sparkletts Bottled Water Corp.
Spark-Lin-Ale, Inc. N. Y. 1935.
Sparkling Metal Novelty Corp. N. Y. 1935.
Sparkling Wet Wash Laundry, Inc. N. Y. 1935.
Sparks Estate, Inc. N. Y. 1935.
Sparks, J. H., Co. Mass. 1934.
Sparks 921 Broad Street, Inc. N. J. 1935.
Sparks Nut House, Inc. N. J. 1934.
Spark's Restaurant. N. J. 1934.
Sparkstores, Inc. N. J. 1936.
Sparling Electric Products Co. Inc. Incorporated in New York on Feb. 21, 1922 and was located at Buffalo, N. Y. The Certificate of Incorporation lists the following directors: Frank T. Sparling, Buffalo, N. Y.; Myron S. Short, Buffalo, N. Y. Mr. Short, who is an attorney, located at the Buffalo Savings Bank Bldg., Buffalo, N. Y., informed us that he has not heard from the company in years and it is his understanding that the corporation has long since passed out of existence. (Jan., 1936.) In view of the above we believe the shares are without value.
Sparma Research & Holding Co. Del. 1935.
Sparr Realty Corp. Del. 1934.
Sparrow Athletic and Social Club, Inc. Va. 1936.
Sparrow Chemical Co. Inc. N. Y. 1934.
Sparrow Hill Holding Co. Inc. N. J. 1934.
Spar's Shirt Shops, Inc. N. Y. 1935.
Sparta Cafeteria, Inc. N. Y. 1935.
Sparta Realty Co. N. J. 1936.
Spartan Auto Supply, Inc. N. Y. 1935.
Spartan Electric Corp. New York City. Name changed to Tribune Radio Corp., Oct. 10, 1927.
Spartan Engineering Company, Inc. N. Y. 1935.
Spartan Leasing & Holding Corp. N. Y. 1935.
Spartan Manufacturing Company, Inc. N. Y. 1935.
Spartan Pictures Corp. N. Y. 1935.
Sparton Childrens Shoe Co. Inc. N. Y. 1934.
Sparton Sportwear Company, Inc. N. Y. 1935.
Spath-Bullis Realty Corp. N. Y. 1935.
Spatt Plumbing Supply Co. N. Y. 1933.
Spatz Baking Company, Inc. N. Y. 1935.
Spatz, Fred, Jr., Inc. N. J. 1934.
Spatz & Spatz Inc. N. Y. 1934.
Spaulding Products Co., Inc. N. J. 1937.
Spaventa, Luigi, & Company. N. Y. 1935.
Spawing Engineering & Contracting Co. Inc. N. Y. 1934.
Spazier Cold Soda Products Co. Inc. N. Y. 1934.
Speaker (Charles R.) & Co. Inc. Del. 1935.
Speakman Richardson Co. Del. 1934.
Speak-O-Phone Co., Inc., of Mass. Mass. 1933.
Speak-O-Phone Corp. of California, Ltd. Del. 1934.
Speak-O-Phone Corp. of Washington. Del. 1934.
Speak-O-Phone Recording Studios, Inc. Del. 1934.
Spear, Dick, Inc. N. Y. 1935.
Spear Leather Goods Corporation. N. Y. 1933.
Spear Oil Co., Inc. N. J. 1937.
Spear Realty Co. Inc. N. Y. 1933.
Spear Stationery & Printing Company. N. Y. 1935.
Speare Construction Co. Mass. 1936.
Spearin, George B., Inc. N. J. 1935.
Spears Brothers, Inc. W. Va. 1937.
Specht, A. R., & Company, Inc. N. Y. 1935.
Special Agencies Corp. N. Y. 1935.
Special Devices, Inc. N. Y. 1935.
Special Feature Syndicate, Inc. N. Y. 1935.
Special Foreign News Service Inc. N. Y. 1934.
Special Ice Cream, Inc. Del. 1935.

Name State Date Charter Forfeited

Special Products Co., Inc. N. J. 1936.
Special Rayon Throwing Co., Inc. N. J. 1935.
Special Service System, Inc. N. J. 1937.
Specialite Company, Inc. N. Y. 1935.
Specialized Ignition & Carburetor Service, Inc. N. Y. 1935.
Specialties-Equipment Company. N. J. 1935.
Specialties, Inc. Del. 1936.
Specialties, Inc. R. I. 1937.
Specialty Belt & Brace Co. Inc. N. Y. 1934.
Specialty Coat Mfg. Co., Inc. N. J. 1936.
Specialty Distributors, Inc. N. J. 1936.
Specialty Drug Mfg. Corp. of Amer. Del. 1935.
Specialty Fruit and Vegetable Market Inc. N. Y. 1933.
Specialty Headware Company, Inc. N. Y. 1935.
Specialty Import Company, Inc. N. Y. 1935.
Specialty Investment Co. N. J. 1934.
Specialty Laundry Co. Inc. N. Y. 1934.
Specialty Machine Corp. Del. 1935.
Specialty Markets Inc. Mass. 1934.
Specialty Nut & Raisin Company, Inc. N. Y. 1935.
Specialty Owners, Inc. N. J. 1937.
Specialty Plumbing Co. Inc. N. Y. 1934.
Specialty Products Co. Inc. Del. 1934.
Specialty Purchasing Corp. N. Y. 1935.
Specialty Sales Corp. Mass. 1933.
Specialty Sales Corp. N. J. 1934.
Specialty Sales, Inc. Mass. 1935.
Specialty Sales & Mfg. Corp. Mass. 1934.
Specialty Stores Operating Co. Inc. N. J. 1934.
Specific Chemical Corp. Del. 1936.
Specification Motor Oil System of Missouri, Inc. Del. 1934.
Specification Motoroil System, Inc. Del. 1936.
Specification Motoroil System of Illinois, Inc. Del. 1934.
Specification Motoroil System of Texas, Inc. Del. 1936.
Specification Tire Co. Del. 1934.
Speckmanns, Inc. N. J. 1935.
Spectator Publishing Co. N. J. 1934.
Spector Brothers, Inc. N. Y. 1935.
Spector Clothes Shops, Inc. N. Y. 1935.
Spector Dairy & Vegetarian Cafeteria, Inc. N. Y. 1934.
Spector, George M., Agency, Inc. N. Y. 1933.
Spector & Kleinman, Inc. N. Y. 1935.
Spector, M. & A., Company, Inc. N. Y. 1935.
Spector & Norinsberg, Inc. N. Y. 1934.
Spector Paper Company, Inc. N. Y. 1935.
Spector's Inc. N. J. 1934.
Spectrum Dyes Inc. Del. 1935.
Spectrum Light Corp. N. Y. 1935
Speculative Investors Corp. Del. 1934.
Speculator Water Company, The. N. Y. 1933.
Spedden Supply Co. Md. 1935.
Spedit, Inc. N. Y. 1935.
Spee Dee Luncheonette, Inc. N. Y. 1934.
Speed Auto Laundries of Buffalo, Inc. Del. 1934.
Speed Boat Transit Company of New York, Inc. N. Y. 1935.
Speed Control Corporation. N. J. 1935.
Speed-Polly Manufacturing Co. Mass. 1934.
Speed Service Press, Inc. N. J. 1935.
Speedathon Derby, Inc. N. J. 1937.
Speedboat Corp. N. J. 1936.
Speedcooker Corp. N. Y. 1934.
Speedcraft, Inc. N. Y. 1935.
Speedex Service, Inc. N. Y. 1935.
Speed-O-Liniment Company, Inc. N. Y. 1935.
Speedometer Repair Company, Inc. Mass. 1937.
Speed-O-Multiple Valve Lifter Corp. N. Y. 1935.
Speedway Electrical Mfg. Corp. N. Y. 1934.
Speedway Enterprises, Inc. N. J. 1934.
Speedway Park Superior Poultry & Egg Farms, Inc. Del. 1935.
Speedway Poultry Ranch Corp. at Vineland and Speedway, N. J. N. J. 1934.
Speedway Realty Co. N. J. 1936.
Speedway Sports Corp. Del. 1937.
Speedwell Finance Corp. N. Y. 1935.
Speedy Dress Company, Inc. N. Y. 1935.
Speedy Letter Company, Inc. N. Y. 1935.
Speedy Mfg. Co. Inc. N. Y. 1934.
Speedy Photo Service, Inc. N. Y. 1934.
Speer, Edward M., Inc. N. Y. 1935.
Speert Distributing Co. Md. 1936.
Speirs, Stuart, Inc. N. Y. 1935.
Speiser, Jay Lillian, Inc. N. Y. 1935.
Spellbinder Company. Incorporated in New York and was not listed in our "Copartnership & Corporation Directory" for 1901 as a going concern. Therefore it is our opinion that the company went out of business before 1901. We found no value to the stock and therefore believe the shares are without value.
Speller, J., & Company, Inc. N. Y. 1935.
Speller Laundry Supply Company, Inc. N. Y. 1935.
Spellman Garage, Inc. N. Y. 1935.
Spellman, H. W., Inc. Mass. 1934.
Spellman, Joseph R., Inc. N. Y. 1935.
Spellman Mortgage Corp. N. Y. 1935.
Spence & Co. Inc. Del. 1935.
Spence Holding Co. N. J. 1934.
Spence Realty Corp. N. Y. 1935.
Spence-Volante Jewelry Company, Inc. N. Y. 1935.
Spencene Corp. of Amer. Del. 1935.
Spencer, A. E., Products Corp. N. Y. 1935.
Spencer Aircraft Engine. Inc. Mass. 1937.
Spencer-Baudler Refinishing Corporation. N. Y. 1933.
Spencer Brick & Supply Company. W. Va. 1937.
Spencer Court Realty Co. Mass. 1933.
Spencer Food Shops, Inc. N. Y. 1935.
Spencer-Forbes, Inc. N. Y. 1935.
Spencer, George P., Bldg. Co. Inc. N. J. 1935.
Spencer, H. H., Corp. N. Y. 1934.
Spencer Holding Co. Mass. 1936.
Spencer, J. L., Motor Co. Mass. 1935.
Spencer, John and Fred, Inc. N. Y. 1933.
Spencer-Miller Corp. N. Y. 1935.
Spencer Motor Co., Inc. Mass. 1935.
Spencer Products Corp. Del. 1934.
Spencer Sales Inc. Mass. 1934.
Spencer Textile Corp. Mass. 1934.
Spencer Trucking Co. Mass. 1935.
Spencer, Ward & Company, Inc. N. Y. 1935.
Spencer Wire Company. Mass. 1937.
Spencer Woodwork Supply Company. W. Va. 1937.
Spencer-Wynne Paper Products, Inc. N. Y. 1935.
Spencers' Business College. N. J. 1935.
'Spenney & Arnone, Inc.' N. J. 1936.
Sperber Bros. Inc. N. Y. 1934.
Sperber, Harry, Inc. N. Y. 1935.
Sperlin Shoe Service, Inc. N. Y. 1935.
Sperling, D. H., Inc. N. Y. 1935.
Sperling, David, Inc. N. Y. 1934.
Sperling Fur Company, Inc. N. Y. 1935.
Sperling Produce, Inc. N. Y. 1935.
Sperling, R., & Son, Inc. N. Y. 1934.
Sperling's, Inc. N. J. 1935.
Spero Discount Corp. Mass. 1934.
Spero-Michael Corp. N. Y. 1935.
Sper-Ray Holding Corp. N. Y. 1935.
Sperry & Alexander Co. N. Y. 1934.
Sperry Beehring & Craver. Albany, N. Y. Name changed to Sperry Oil Co., Sept. 29, 1927.
Sperry & Co. N. Y. 1934.
Sperry Flour Co. Merged into General Mills, Inc.
Sperry, H. W., Inc. Mass. 1933.
Sperry McKee and Crane, Inc. Del. 1934.
Sperry Rail Service Corp. Del. 1936.
Sperry Securities Co. Del. 1935.
Spertiner's, Inc. Va. 1937.
Spetro Sales Corp. N. Y. 1935.
Spevack & Garbaccio, Inc. N. J. 1936.
Spex Egg Company. Oregon 1937.
Sphinx Credit Service, Inc. N. Y. 1935.
Sphinx Films, Inc. N. Y. 1934.
Sphinx Industrial Funds Company, Inc. N. Y. 1935
Sphinx Uneefyed Service, Inc. N. Y. 1935
Spic & Span of America. N. J. 1937.
Spic & Span Cleaners, Inc. Del 1937.
Spic and Span of Connecticut, Inc. Del. 1936.
Spic and Span of Illinois, Inc. Del. 1936.
Spic and Span of Massachusetts, Inc. Del. 1936.
Spic and Span of Michigan, Inc. Del. 1936.
Spic and Span of Minnesota, Inc. Del. 1936.
Spic and Span of Pennsylvania, Inc. Del. 1936.
Spic and Span of Rhode Island, Inc. Del. 1936.
Spic & Span Service Stores, Inc. N. Y. 1935.
Spic and Span of Washington, D. C., Inc. Del. 1936.
Spic and Span of Wisconsin, Inc. Del. 1936.
Spice Run Lumber Company. W. Va. 1937.
Spicer, E. J., Inc. N. Y. 1935.
Spicer, John, Inc. N. Y. 1934.
Spick & Span Bakery. Ore. 1936.
Spick & Span Dairy Company, Inc. N. Y. 1935.
Spico Music Publishers. Inc. N. Y. 1935.
Spicy Corner, Inc. N. Y. 1934.
Spicy Delicatessen & Restaurant. Inc. N. Y. 1935.
Spidle, Madsen, Inc. Mass. 1937.
Spiegel, Benjamin, Delicatessen & Lunch Room, Inc. N. Y. 1935.
Spiegel Dress Company, Inc. N. Y. 1935.
Spiegel, Isaac, & Co. Inc. N. Y. 1933.
Spiegel, M. J. Company, Inc. N. Y. 1935.
Spiegel & Rindner, Inc. N. Y. 1935.
Spiegel, S., Inc. N. Y. 1935.

Name State Date Charter Forfeited

Spiegel, Schatell & Rosenblatt, Inc. N. Y. 1934.
Spiegel-Silverblatt, Inc. N. Y. 1935.
Spiegel Tanning Co. New York City. Dissolved July 19, 1927.
Spiegelman, Wm., Co. Del. 1936.
Spiegel's Garage, Inc. N. Y. 1935.
Spiegler, M., Blow Pipe Works, Inc. N. Y. 1935.
Spielman, B., Inc. N. Y. 1935.
Spielman, Charles J., & Co. Md. 1934.
Spielwiss Novelty Company, Inc. N. Y. 1935.
Spier-Simmons & Company, Inc. N. Y. 1935.
Spiers, J. H., Co., Inc. Mass. 1935.
Spies, Milton S., Inc. Mass. 1937.
Spies, S. J., Inc. N. Y. 1934.
Spiesel & Muchnick, Inc. N. Y. 1935.
Spiesel & Skolnick, Inc. N. Y. 1934.
Spiess, J. E., Company, Inc. N. Y. 1935.
Spiess Realty Co., Inc. N. J. 1936.
Spiewak Agency, Inc. N. Y. 1935.
Spigold Corp. N. Y. 1935.
Spiller Guilford Co. Mass. 1934.
Spiller (H. C.) Co., Inc. Me. 1933.
Spinale, C. P., and Sons, Inc. Mass. 1934.
Spindell Engineering & Contracting Corp. N. Y. 1935.
Spindle City Nash, Inc. Mass. 1935.
Spindler, E., Inc. N. Y. 1935.
Spindler, George, Co. Md. 1935-36.
Spinetto Bros., Inc. N. J. 1936.
Spingarn, Harry, Inc. N. Y. 1935.
Spingarn, J., Inc. N. J. 1935.
Spingarn Realty Corporation. N. J. 1935.
Spink Construction Corp. Del. 1934.
Spinner, F. E., & Company, Inc. N. Y. 1935.
Spinner-Goldberg Corp. N. Y. 1935.
Spinner-Grobman, Inc. N. Y. 1935.
Spinners Park Avenue Store, Inc. N. Y. 1935.
Spinney & Co. Inc. Mass. 1934.
Spinney, W. J., Inc. Mass. 1933.
Spinning Wheel Publishing Co., The. Del. 1937.
Spinola, Ugo P., Inc. N. Y. 1935.
Spinrad's Barber Shops, Inc. N. Y. 1935.
Spirad Corp. of America. N. Y. 1935.
Spiral-Rotary Ship Building Corp. N. Y. 1935.
Spirer-Malitz Corp. N. Y. 1935.
Spirer's (Ben) Dairy, Inc. N. J. 1937.
Spirer's Dairy. N. J. 1935.
Spirit Knitting Mills, Inc. N. Y. 1935.
Spirit Lake Transfer Railway Company. Consolidated to form Duluth, Missabe and Iron Range Railway Company.
Spirit Mountain Copper Co. Incorporated in Arizona in 1909 and has filed no reports since incorporation. The company lost its charter by limitation on Dec. 18, 1934. Apparently the company went out of business soon after incorporation. We searched our mining records back to 1909 and found no trace of the company's operations. We found no value to the stock and therefore believe the shares are worthless.
Spirit Novelty Co. Inc. N. Y. 1933.
Spirit Oil Co., Inc. N. J. 1937.
Spiritualistic Educational Assn. Value of 6% 10 year S. F. Bond due 1919. Our correspondents in Chicago informed us that this association has long since gone out of existence. We found no value to the bond and are of the opinion that it has no value.
Spirn, J. A., Inc. N. Y. 1935.
Spiro, Max, & Sons, Inc. N. Y. 1935.
Spirolectric Manufacturing Company, Inc. N. Y. 1935.
Spiro's Flower Shop, Inc. N. Y. 1935.
Spitaleri, Tony, & Company. N. J. 1935.
Spitz-Nover Company, Inc. N. Y. 1935.
Spitz Painting & Decorating Company, Inc. N. Y. 1935.
Spitzer, C. & M., Inc. N. Y. 1935.
Spitzer, J. L., Co., Inc. N. Y. 1934.
Spitzer, Leon, Inc. N. Y. 1935.
Spitzer, N., & Company, Inc. N. Y. 1935.
Spitzer & Spitzer, Inc. N. Y. 1935.
Spitzer Worsted Corp. N. Y. 1935.
Spivack, Harry, Co. Del. 1937.
Spivack, Harry, Inc. N. Y. 1935.
Spivak, Chaltin Co. Inc. N. Y. 1934.
Spivak & Miklowitz, Inc. N. Y. 1934.
Spivak, Ph., Inc. N. Y. 1934.
Spivey Bldg. Corp. Del. 1935.
Spizzi, Arthur, Agency, Inc. N. Y. 1935.
Splendid Cafeteria, Inc. Mass. 1935.
Splendid Dress Shop, Inc. N. Y. 1935.
Splendid Hat Company, Inc. N. Y. 1935.
Splendid Lunch Company, Inc. N. Y. 1935.
Splendid Meat Market Inc. N. Y. 1933.
Splendid Shoe Mfg. Co. Inc. N. Y. 1934.
Splendid Shop Tea Room, Inc. N. Y. 1935.
Splendid Silk Co. Inc. N. J. 1934.

Name State Date Charter Forfeited

Splendid View Realty Co. Mass. 1935.
Splendor Macaroni Co. Mass. 1936.
Splendor Realty Corp. N. Y. 1935.
Splitdorf- Bethlehem Electrical Co. The Chase National Bank of New York City made a payment of 18% on each $1000. 7% Conv. Debenture bond due 1932.
Splitdorf-Bethlehem Electrical Company, Inc. In April, 1931 this company merged with the Splitdorf Electrical Company to form a new company known as Splitdorf Electrical Company. The stock of the Splitdorf-Bethlehem Electrical Company, Inc. was retained by the stockholders, but represented a share for share interest in the new company. The Splitdorf Electrical Company, formerly Splitdorf-Bethlehem Electrical Company, was dissolved August 19, 1932 and is now in process of liquidation by former directors acting as Trustees in Dissolution. As the liquidation goes forward dividends will be paid to the general creditors (including debenture holders) in proportion to their respective interests. It is the opinion of the undersigned that the proceeds of the liquidation will not be sufficient to pay in full the claims of the creditors and debenture holders so that there is no likelihood of any liquidating dividend for the common stockholders. In as much as the company has been formally dissolved, transfers of common stock on the books of the company cannot be made. There was no exchange of the debentures or the common stock of Splitdorf Electrical Company for stock in Edison-Splitdorf Corporation. However, the latter corporation (which purchased the going assets of the former) made an offer dated July 11, 1932 from which the following quotation is made: "(a) Each holder of $100. par value of debentures (of Splitdorf Electrical Company) shall receive two shares of the common stock of Edison-Splitdorf Corporation . . . (b) Each holder of twenty shares of common stock (of Splitdorf Electrical Company) shall receive one share of the common stock of Edison-Splitdorf Corporation . . . (c) Fractional warrants for stock and rights will be issued for less than twenty shares, said warrants to expire on December 1, 1932." In view of the above information obtained from Mr. H. H. Eckert, Trustee in Dissolution, that there was no equity left for the stockholders after dissolution of the company, we believe that the shares of the subject company first became worthless on August 19, 1932, the date of dissolution.
Splitdorf Electrical Co. Assets sold to Edison-Splitdorf Corp. Holders of each 20 shares of this stock received one share Edison and right to purchase 3 additional shares at $5. each.
Spofford Machine Co. Inc. Mass. 1933.
Spofford Market Grocery & Dairy Corp. N. Y. 1934.
Spofford Realty Co., Inc. N. J. 1935.
Spokane & Eastern Trust Company. Idaho 1936.
Spokane-Idaho Copper Co. Succeeded by Columbia Mines Corp.
Spokane & Palouse R. R. Bondholders received in liquidation 52½% in cash, 52½% in new Gen. 3% bonds and 25% in new preferred stock.
Spokane & Palouse R. R. We refer you to J. P. Morgan & Co. regarding the present status of any outstanding bonds of this company.
Spolan & Company, Inc. N. Y. 1935.
Spool-Fisch Plumbing & Heating, Inc. N. Y. 1935.
Spool-O-Wire Fastener Corp. Del. 1937.
Spooner-Campbell Company, Inc. N. Y. 1935.
Sport Center. N. J. 1936.
Sportcraft Garment Company, Inc. N. Y. 1935.
Sportex Company, Inc. N. Y. 1933.
Sportflight Aircraft Corp. Del. 1937.
Sportigolf, Inc. N. Y. 1934.
Sportinbak Shoe Co. Mass. 1934.
Sporting Field Corporation. N. Y. 1933.
Sporting Protective Corporation. N. Y. 1933.
Sportland Golf Courses, Inc. N. Y. 1935.
Sportmen's Club of Greater Boston, Inc. Mass. 1933.
Sportocular Corp. N. Y. 1935.
Sport-O-Gram Newspaper Publishing Co. Mass. 1933.
Sportology Corp. Mass. 1936.
Sports Amusement Company, Inc. N. Y. 1935.
Sports Corp. Va. 1937.
Sports Dev. Corp. Mass. 1933.
Sports of The Month, Inc. N. Y. 1935.
Sports Promotion Associates, Inc. N. J. 1935.
Sports & Recreations, Inc. Oregon 1938.
Sportsman, Inc. W. Va. 1937.
Sportsmen's Camp, Inc. Ore. 1936.
Sportsmen's Club of New Brunswick, N. J. N. J. 1936.
Sportsmen's Rendezvous, Ltd. Oregon 1938.
Sportswear Manufacturers, Inc. N. Y. 1935.
Sportswear Manufacturing Co. Del. 1934.

Name State Date Charter Forfeited

Sportswear Novelty Co. Inc. N. Y. 1934.
Spot Billiard Parlor, Inc. Va. 1937.
Spot Diner, Inc., The. Del. 1937.
Spotless Auto Laundry & Lubrication Service, Inc. N. J. 1936.
Spotless Bakery, Inc. N. J. 1935.
Spotless Markets, Inc. N. J. 1936.
Spotless Street System of N. J., Inc. N. J. 1936.
Spotless Tavern Co. Inc. Md. 1934.
Spotswood Development Company. N. J. 1935.
Spotswood Rug Mills, Inc. N. J. 1935.
Spottery, Inc. N. Y. 1935.
Spotts & Starr, Inc. N. Y. 1934.
Spottswood Canning Corp., The. Va. 1936.
Sprague, Bates, Place Company. Mass. 1937.
Sprague, Grout & Lowe, Inc. Mass. 1936.
Sprague, Myers & Wilson Inc. Del. 1934.
Sprague & Reynolds Co. Mass. 1935.
Sprague's Many-Use Oil Corp. N. Y. 1934.
Spraline Chemical Products Co. Del. 1936.
Sprang Realty Co., Inc. N. J. 1935.
Spratt, Jack, Inc. Mass. 1933.
Spray Amusement Corp. N. Y. 1934.
Spray Away Corp. Del. 1935.
Spray Bottling Co. Del. 1934.
Spray Dryer Process Corp. Del. 1935.
Spray Electric Company, Inc. N. Y. 1935.
Spray Enamel Company, Inc. N. Y. 1935.
Spray Equipment Co. Del. 1934.
Spray-O-Lette Brush Company. N. J. 1935.
Spray-Rite Paint Products Corp. N. J. 1935.
Sprayer & Chemical Corp. Del. 1936.
Sprayo Flake Corp. of Md. Md. 1936.
Sprayon Painters, Inc. N. J. 1937.
Spraywell, Inc. N. Y. 1933.
Spreckels Sugar Corporation. Incorporated under the laws of the State of Delaware on January 24, 1929, to acquire the assets and business of the Federal Sugar Refining Company of New York. The company owned a sugar refinery at Yonkers, New York, which covered more than sixteen acres with a water frontage of over one thousand feet. The company owns 94.58% of the common stock and all of the preferred stock of Syrup Products, Inc. On January 13, 1932, the Irving Trust Company, Edgar H. Stone and Henry P. Scott, were appointed receivers in equity by order of the United States District Court for the Southern District of New York. The Irving Trust Company informed me that the following balance sheet of Spreckels Sugar Corporation was prepared as of December 31, 1932, as taken from the books.

ASSETS	
Cash	$ 44,873.85
Accounts Receivable	3,620.39
Inventories	354,469.21
Due from Subsidiary Syrup Products Co., Inc.	
Advances prior to Receivership January 18, 1932	388,434.60
Advances since Receivership	2,140.29
Investment in Syrup Products Co.	
50,000 shares Preferred	591,661.10
92,453 shares Common	545,652.07
Fixed Assets, Book Value	11,195,594.86
Organization Expense	44,676.73
Trade Marks and Goodwill	674,593.93
	$13,845,717.03

LIABILITIES	
Notes Payable and Interest to January 18, 1932	$ 1,128,323.78
Acceptances Payable	593,399.35
Notes Payable to R. Spreckels et al. with Interest to January 18, 1932	200,580.04
Accounts Payable	547,366.16
Funded Debt	3,045,500.00
Accrued Interest to January 18, 1932	222,321.51
Stockholders equity as represented by books of company as at December 31, 1932	8,108,226.19
	$13,845,717.03

Note: According to the records of the Irving Trust Company, Barrow, Wade Guthrie & Co., certified public accountants, stated that the sound value of the fixed assets of Spreckels Sugar Corporation was $6,831,500.56 as of May 30, 1931. I do not believe there was any change in the sound value of the company's fixed assets from May 30, 1931 to December 31, 1932, as the company's plant had been shut down since August, 1930. Therefore, in view of the Irving Trust Company's report that the capital stock of the Spreckels Sugar Corporation had ample equity as of December 31, 1932, it is my opinion that ascertainment of worthlessness could not have been determined prior to January 1, 1933. On July 28, 1933, Federal Judge Knox permitted intervention in the receivership of the corporation by a bondholders' protective committee. The committee alleged that they held a prior lien on the company's properties covered by the bond issues. The bonds became due on May 1, 1933; principal and interest of which had been in default since May 1, 1931. Previously the Court had adjourned the hearing on petition of the receivers for authority to sell the properties at public auction on July 24, 1933. The postponement was the result of the plea of Rudolph Spreckels who pleaded for delay in the hope that the Agricultural Adjustment Act and the National Recovery Administration would approve agreements for marketing raw and refined sugar, so that the refinery could resume operations successfully. It was reported in November, 1933, that the receivers contended the Secretary of Agriculture had refused to approve the draft of such a proposed agreement on the ground that it was impracticable at that time. At the same time, it was reported that a court order indicated that unless $30,000. in cash was furnished by creditors to enable the equity receivers to continue, a decree would be entered authorizing the disposal of the property. On November 15, 1933, Federal Judge Knox adjourned until December 8, 1933, hearings on a motion of the receivers, for permission to sell the properties of the corporation. On December 21, 1933, Federal Judge Knox ordered the properties to be sold. The upset prices determined by the court were:

For Parcel No. 1	$ 350,000.	
For Parcel No. 2	1,750,000.	(Subject to taxes of $321,867.)
For Parcel No. 3	475,000.	(Subject to taxes of $36,202.)

The corporation's indebtedness, as of December 21, 1933, apart from contested claims was $5,873,000. It is reasonable to believe that after Federal Judge Knox's order to dispose of the corporation's assets at a figure which was less than the bonded indebtedness, the entire equity of the capital stock would be wiped out. Therefore it is my opinion that the capital stock of the Spreckels Sugar Corporation first became worthless in December, 1933.
Spreckles Sugar Corp. Del. 1935.
Spreewald Corp. Del. 1936.
Sprenger Food Co. Del. 1934.
Sprenger's Brick Company, Inc. N. Y. 1935.
Sprenkle, C. E., Inc. Va. 1937.
Sprig Corporation. N. Y. 1933.
Spring Brook Farms, Inc. N. J. 1937.
Spring Brook Ice Company. Mass. 1937.
Spring Brook Water Supply Co. Acq. by Scranton Spring Brook Water Co.
Spring, C. Fred, Company, Inc. Mass. 1937.
Spring, C. H., Co. Mass. 1935.
Spring Coal & Coke Co. Mass. 1935.
Spring Development Co. N. J. 1935.
Spring Engineers. N. J. 1936.
Spring Equipment Corp. N. Y. 1934.
Spring Garden Holding Co. Del. 1935.
Spring Grove Oil Company. N. J. 1935.
Spring Knickerbocker Manufacturing Company, Inc. N. Y. 1935.
Spring Lake Development Co. N. J. 1935.
Spring Lake Estates, Inc. N. J. 1937.
Spring Lake Land and Loan Co., Inc. N. J. 1937.
Spring Lake & Red Creek Telephone Co. N. Y. 1934.
Spring & Main Street Corp. First 7% bonds due 1925-34 have a decree value.
Spring-O-Pedic Co. Mass. 1933.
Spring Realty Co. Mass. 1934.
Spring Rock Park Land Co. N. J. 1936.
Spring Run Farm, Inc. N. J. 1936.
Spring Street Canoe House, Inc. Mass. 1935.
Spring Street Iron Works, Inc. Ore. 1936.
Spring Street Properties, Inc. Del. 1937.
Spring Street Realty Corp. Ltd. Del. 1934.
Spring Theatres, Inc. N. J. 1936.
Spring Valley Club. Del. 1937.
Spring Valley Community Theatre, Inc. N. Y. 1935.
Spring Valley Live Stock Co. Idaho 1935.
Spring Valley Realty Co. N. J. 1937.
Spring Valley Water Co. Property purchased by the City of San Francisco, Calif.
Spring Valley Water Co. Stock has a liquidating value of about $75. per share.
Spring Valley Wood Products Corp. N. Y. 1934.

Name State Date Charter Forfeited

Springbrook Evaporating Co. Ore. 1936.
Springbrook Opera House Association, Springbrook, N. D. North Dakota charter forfeited in 1937.
Springdale Garage, Inc. N. J. 1935.
Springdale Rubber Corp. N. Y. 1934.
Springer Auto Laundries, Inc. Del. 1936.
Springer Garage Co. Del. 1934.
Springer, L. L., Company, Inc. N. Y. 1935.
Springer Lumber Co. Me. 1933.
Springer Theatre Company, Inc. N. Y. 1935.
Springfeld Novelty Company, Inc. N. Y. 1935.
Springfield Air Lines, Inc. Mass. 1935.
Springfield Air Racing Ass'n, Inc. Mass. 1937.
Springfield Aircraft Co. Mass. 1935.
Springfield Alcoholic Beverages Co., Inc. Mass. 1936.
Springfield Asia Restaurant, Inc. Mass. 1935.
Springfield Auto Parts Company, Inc. Mass. 1937.
Springfield Auto & Wrecking Service Inc. N. Y. 1934
Springfield Automobile Co. Mass. 1936.
Springfield Automotive Engineering Co. Mass. 1934.
Springfield Avenue Billiard Parlor, Inc. N. J. 1936.
Springfield Avenue Holding Company. N. J. 1935.
Springfield Ave. Realty Co., Inc. N. J. 1935.
Springfield Blanket Company, Inc. Mass. 1937.
Springfield Bottling Co. Inc. Mass. 1934.
Springfield Brake Shop, Inc. Mass. 1935.
Springfield Brick Inc. Mass. 1933.
Springfield Cadillac, Inc. Mass. 1933.
Springfield Cafeteria Inc. Mass. 1934.
Springfield Central Realty Co. Mass. 1935.
Springfield Corp. Del. 1936.
Springfield Corp. N. J. 1934.
Springfield Dairy. N. J. 1934.
Springfield Electrical Specialties, Inc. Mass. 1937.
Springfield Exhibition Co., Inc. Mass. 1935.
Springfield Garage. N. J. 1935.
Springfield Gas Co. Stock exchanged for stock of the Central Union Gas Co.
Springfield Glazed Paper Company. Mass. 1937.
Springfield Grocers, Inc. N. Y. 1935.
Springfield Harley-Davidson Sales Co. Inc. Mass. 1934.
Springfield Heights Development Co. N. J. 1936.
Springfield Holding Co. N. J. 1936.
Springfield & Howard Corp. N. J. 1937.
Springfield Junk Co., Inc. Located at Springfield, Mass. and was dissolved by the Superior Court for Hampden County on Oct. 1, 1937.
Springfield Kelvinator Sales, Inc. Mass. 1933.
Springfield Ladies Handbags, Inc. Mass. 1936.
Springfield Lake Pavilion Co. Del. 1936.
Springfield Mfg. Co. Successor to Rolls-Royce Co. of America. Assets purchased by Pierce-Arrow Sales Co., for $200,000. in August, 1936.
Springfield Manufacturing Co. Ore. 1935.
Springfield Medical Publishing Co., Inc. Mass. 1934.
Springfield Motor Lines, Inc. Mass. 1937.
Springfield Nash Co., Inc. Mass. 1936.
Springfield & Northwestern R. R. Sold at Springfield, Illinois, upon decree of foreclosure and sale of the United States District Court, on Feb. 24, 1878. Was succeeded by the Chicago, Peoria & St. Louis R. R.
Springfield Paper Box Co., Inc. Mass. 1936.
Springfield Promoting Company, Inc. Mass. 1937.
Springfield Property Co. Mass. 1935.
Springfield Provision Co. Mass. 1934.
Springfield (Ohio) Ry. It was reported on April 11, 1936 that the company had dissolved and that the bonds were worthless.
Springfield Realty Corp. Mass. 1936.
Springfield Sales Co., Inc. N. J. 1936.
Springfield School of Flying, Inc. Ore. 1935.
Springfield State Building Corp. Mass. 1935.
Springfield Stationery & Cigar Store, Inc. N. Y. 1935.
Springfield Sun Publishing Co. N. J. 1935.
Springfield Tavern, Inc. N. J. 1937.
Springfield Tire Service Co., Inc. Mass. 1933.
Springfield Trust Associates, Inc. Mass. 1933.
Springfield Warehouse Trust. The Atlantic National Bank of Boston, Mass. made a distribution on the First 5% bonds due 1935.
Springfield Webbing Company. Mass. 1937.
Springfield, Wilmington & Cincinnati Railway Company. 5's of 1958. Incorporated in Ohio in 1906 and up to 1909 was still in a formative stage. An issue of first mortgage 5% bonds due 1948 was a prior lien on this road. According to our records, the company never progressed beyond the development stage. The first mortgage bonds were never issued and were ordered cremated in 1908. Any outstanding bonds and stock of this company are without value.
Springfield Woolen Co., Inc. Mass. 1936.
Springfield Worsted Mills. N. J. 1936.
Springfield Yellow Cab Co. Mass. 1933.

Name State Date Charter Forfeited

Springland Company, Inc. N. Y. 1935.
Springland Realty Corp. Mass. 1937.
Springman Paper Products Co. Acq. by Detroit Gasket & Mfg. Co.
Springmeyer, Pattberg and Co. N. J. 1934.
Springs Concrete Machinery Co. Del. 1935.
Springs Development Corp. Va. 1937.
Springless Reducing Valve Co. Ore. 1935.
Springthorpe Textile Machine Co. Del. 1934.
Springvale Shoe Co., Inc. Me. 1934.
Springvale Wood Working Co. Me. 1934.
Sprinkler Equipment Corp. N. J. 1936.
Sprinkler Finance Corp. N. Y. 1935.
Sprinkle's, Inc. Va. 1936.
Sprintz Realty Corp. N. Y. 1935.
Sprite Fabrics Corp. N. Y. 1934.
Spritz Company of New York, Inc. N. Y. 1935.
Spritzer, S., & Company, Inc. N. Y. 1935.
Sproul's Shipping Service, Inc. Mass. 1936.
Spruance Drug Co. Del. 1935.
Spruce Confectionery Co. N. J. 1934.
Spruce Printing Company, Inc. N. Y. 1935.
Spruce Realty & Mortgage Co. N. J. 1936.
Spruce Restaurant Corp. N. Y. 1934.
Spruce Scranton, Inc. Del. 1937.
Spruce & Thirteenth Streets Corp. Del. 1934.
Spruce-Up-Shop, Inc. N. J. 1935.
Spry Sportswear Company, Inc. N. Y. 1935.
Spuncrete (North China), Ltd. Del. 1937.
Spur Garage Inc. N. Y. 1933.
Spur-Life Chemical Corp. N. Y. 1935.
Spurdan Realty Corp. N. Y. 1935.
Spurlock, R. W., Investment Co. Del. 1934.
Spurrier Lumber Co. Del. 1936.
Spyr and Company Inc. N. Y. 1933.
Squan Beach Amusement Co., Inc. N. J. 1935.
Squan Chevrolet Co., Inc. N. J. 1936.
Squangamor, Carmine, Inc. N. J. 1935.
Squankum Inn, Inc. N. J. 1936.
Squar-Meal Plate Corp. N. Y. 1934.
Square Coat House, Inc. N. Y. 1934.
Square Co. Inc. N. Y. 1934.
Square Corp. N. J. 1937.
Square Curtain Company, Inc. N. Y. 1935.
Square Deal Auction Rooms, Inc. N. Y. 1935.
Square Deal Builders, Inc. N. Y. 1935.
Square Deal Explosives Co. Del. 1934.
Square Deal Furniture Company, Inc. N. Y. 1935.
Square Deal Grocery Co., Inc. N. J. 1936.
Square Deal Grocery & Dairy Company, Inc. N. Y. 1935.
Square Deal Millinery, Inc. R. I. 1935.
Square Deal Plumbing Company, Inc. N. Y. 1935.
Square Deal Royalty Co. Del. 1934.
Square Deal Service Stations, Inc. N. J. 1934.
Square Dress Co. Inc. N. Y. 1934.
Square Electric Lighting Fixture Co. Inc. N. Y. 1934.
Square Employment Agency Company, Inc. N. Y. 1935.
Square "G" Company. Md. 1935-36.
Square Grill, Inc. N. Y. 1935.
Square Haberdashery Shop Inc. N. Y. 1934.
Square Lathing Corp. N. Y. 1935.
Square Lunch, Inc. N. Y. 1935.
Square Meat Market Co. N. J. 1934.
Square Men's Store, Inc. N. Y. 1935.
Square Open Kitchen, Inc. N. Y. 1935.
Square Outfitting Co. Inc. N. Y. 1933.
Square Plumbing & Heating Corp. N. Y. 1935.
Square Restaurant Corp. N. Y. 1935.
Square Shooting Art Studio Inc. N. Y. 1934.
Square Sign Hangers Inc. N. Y. 1934.
Square Watch Repairing Corp. N. Y. 1935.
Squaw Mountain Tunnel Gold Mining & Drainage Co. Colo. 1914.
Squiers, Vincent E., Inc. Mass. 1936.
Squillaci Bros. Inc. N. Y. 1934.
Squire Company, Inc. N. Y. 1933.
Squires, G. N., Inc. N. Y. 1934.
Squirrel Creek Irrigation & Canal Company, Ltd. Idaho 1936.
Squirrel Hill Indoor Golf Club, Inc. Del. 1934.
Squirrelock Manufacturing Company, Inc. N. Y. 1935.
Sragow, S., Company, Inc. N. Y. 1935.
Staaf Manufacturing Co. Del. 1936.
Stabel, George F., Inc. N. Y. 1935.
Staber, Anna, Inc. N. Y. 1934.
Stabile Construction Co. Inc. N. Y. 1934.
Stables Inn. N. J. 1935.
Sta-Brite Products Corp. Del. 1934.
Stacey-Trent Co., The. Del. 1937.
Stack & Co. Del. 1937.
Stack Construction Company. Mass. 1937.
Stack-Coumbe Company. N. Y. 1935.
Stack Wet Washlaundry, Inc. N. Y. 1935.

Name State Date Charter Forfeited

Stackhouse, E. H., Regrooving Tool Co., Inc., The. Del. 1936.
Stack's Ready to Wear Inc. N. Y. 1934.
Stacold Corp. N. Y. 1935.
Stacy-Drayton, Inc. Mass. 1934.
Stacy, E. S., Supply Co., The. Mass. 1935.
Stacy Paper Box Co., Inc. N. J. 1935.
Stacy Wine and Spirits Co. N. J. 1937.
Stadel Amusement Company, Inc. N. Y. 1935.
Stadle Lampel Publishing Company, Inc. N. Y. 1935.
Stadig Aeronautical Corp. Del. 1935.
Stadium Automobile Company. Oregon 1938.
Stadium Baking Corporation. N. Y. 1933.
Stadium Clothes, Inc. N. Y. 1934.
Stadium Company of America, Inc. N. Y. 1935.
Stadium Garage, Inc. Ore. 1935.
Stadium Gasoline Corp. N. Y. 1934.
Stadium Kosher Meat Market, Inc. N. Y. 1935.
Stadium Luggage Shop, Inc. N. Y. 1934.
Stadium Luncheonette, Inc. N. Y. 1935.
Stadium Men's Shop, Inc. N. Y. 1935.
Stadium Oil Burner Corp. Inc. N. Y. 1934.
Stadium Service Stations Inc. N. Y. 1934.
Stadium Shoe Co. Inc. N. Y. 1934.
Stadium Wet Wash Laundry, Inc. N. J. 1934.
Sta-Dry Receptacle Corp. N. Y. 1935.
Stadstad, Hittinger & Stants, Inc. N. Y. 1935.
Stadtlander, F. W., Co. Inc. N. Y. 1933.
Stafford Amusement Apparatus Co. Inc. N. Y. 1934.
Stafford Co. N. J. 1936.
Stafford Corp. Mass. 1933.
Stafford Corporation (Mass.) The Preferred stock has a liquidating value of a least $18. per share. The payment was stamped on the stock. Collect on unstamped stock from the State Street Trust Company, Boston, Mass.
Stafford, Edward E., Co. Md. 1935.
Stafford Garage Corporation. N. Y. 1933.
Stafford, Herbert W., Inc. Md. 1935.
Stafford Mercantile Corp. N. Y. 1934.
Stafford Mills. Mass. 1937.
Stafford National Bank. Stafford Springs, Conn. Failed 1887. $133,585. returned to stockholders.
Stafford Pickle Company. Ore. 1935.
Stafford, Singer & Brazer, Inc. N. Y. 1934.
Stafford Springs Aqueduct Co. Acq. by Northern Conn Power Co.
Stafford Venetian Blind Company, Inc. Mass. 1937.
Stag, Inc. N. J. 1936.
Stag Sales Corp. N. Y. 1934.
Stagabal Co. of America. Del. 1936.
Stage, F. M., & Co. N. Y. 1934.
Stage Furnishings, Inc. N. Y. 1935.
Stage Shows, Inc. Va. 1937.
Stage Terminal Hotel Co. Ore. 1936.
Stagecraft Guild, Inc. N. Y. 1935.
Stagers, Inc., The. N. Y. 1933.
Stagg Provision Company, Inc. N. Y. 1935.
Stagg Table Company, Inc. N. Y. 1935.
Stagg Upholstering Company, Inc. N. Y. 1935.
Staggers Oil & Gas Co. Del. 1935.
Sta-Green Products Co. Inc. Del. 1934.
Stahl Elevator Corp. N. Y. 1935.
Stahl, H. A., Properties Co. Del. 1934.
Stahl Markets, Inc. N. Y. 1934.
Staiano & Colangelo, Inc. N. Y. 1935.
Stalb-Abendschein Company. N. Y. 1935.
Staiger Company. N. J. 1935.
Stainaker Drug Company. W. Va. 1937.
Stainless Fabrics Corp. N. Y. 1934.
Stainless Novelty Manufacturing Company, Inc. N. Y. 1935.
Stainless Products Company. Mass. 1937.
Stainless Steel Manufacturing Company, Inc. N. Y. 1935.
Stainless Steel Corp. Del. 1936.
Stainman Construction Co. N. J. 1934.
Stains, J. Roy, Inc. N. Y. 1935.
Stainton, Chas. D., Co. N. J. 1935.
Stainton, Howard S. N. J. 1934.
Stainton, Howard S., & Co. N. J. 1936.
Sta-Jax Sales Company of New York, Inc. N. Y. 1935.
Stake & Eldredge. N. Y. 1935.
Stake-Tite Co. Mass. 1935.
Stake, William, & Company Inc. Incorporated in New York and was located at 80 Maiden Lane, N. Y. C. It was reported that the company had dissolved in the latter part of 1922. We found no value to the stock and therefore believe the shares are without value.
Stakolite Corp. Mass. 1935.
Stakolite, Inc. Mass. 1937.
Stakolite Products, Inc. Mass. 1934.
Staley-Barney Mines. Oregon 1937.
Staley, H. Raymond, Food Co. N. J. 1934.

Name State Date Charter Forfeited

Staley's Creek Manganese & Iron Company. Va. 1937.
Stalfort Products, Inc. N. Y. 1935.
Stallings' Dept. Stores, Inc. Mass. 1937.
Stallings-Ripple Chevrolet Sales, Inc. Md. 1935.
Stamar Realty Co. Mass. 1934.
Stambaugh Construction Co., The. Del. 1937.
Stamberger Hentze Company, Inc. N. Y. 1935.
Stamboul Importing Company, Inc. N. Y. 1935.
Stamford Dairy, Inc. N. Y. 1935.
Stamford Light, Heat & Power Co. Federal Power Commission on Nov. 10, 1936 announced approval of the application to merge as of Dec. 31, 1936 with Green Mountain Power Corp.
Stamford & Western Gas Co. Stamford, Texas. Dissolved 1935.
Stamler & Chertok Co. Mass. 1935.
Stamm & Meyers, Inc. N. Y. 1935.
Stammelman Realty Co. N. J. 1935.
Stamp-Ad Corp. N. Y. 1935.
Stamp Rightway Conveyor Co. Inc. N. Y. 1933.
Stamper Mills, Inc. N. J. 1935.
Stamping and Pattern Corporation. N. Y. 1933.
Stan-Al House Wrecking Co., Inc. N. J. 1935.
Stan Amusement Co. Inc. Del. 1935.
Stan Realty Co. N. J. 1935.
Stanco Distributors, Inc. (Del.) Idaho 1936.
Stanco Tile Co. of Boston. Mass. 1933.
Standard Accessories, Inc. Del. 1934.
Standard Acetylene Co. Inc. N. Y. Charter forfeited 1929. Believe shares worthless.
Standard Acetylene Lighting Co. of Springfield, Mass. Incorporated in West Virginia in 1900. The corporation never registered with the Commonwealth of Massachusetts and therefore believe that the company never progressed beyond the development stage. The shares in our opinion are worthless.
Standard Action Co. Mass. 1935.
Standard Advertising Co. Del. 1934.
Standard Agricultural Chemical Corp. Name changed to Ammonia Products Corp.
Standard All American Trust Shares. Liquidated 1933 and paid $4.14 per share.
Standard American Investors Corp. Del. 1934.
Standard Art Colors Co. Inc. N. Y. 1933.
Standard Assets Corp. Incorporated in New York and has been in liquidation for several years. The Title Guarantee & Trust Co., 176 Broadway, N. Y. C. is paying the liquidating dividends on the stock—the exact amount is unknown to us.
Standard Attractions, Inc. N. Y. 1933.
Standard Auctioneers, Inc. N. J. 1935.
Standard Auto Service Co. Del. 1935.
Standard Auto Service and Garage, Inc. N. J. 1935.
Standard Auto Supply Co. N. J. 1934.
Standard Auto-Tite Joints Co. Del. 1934.
Standard Auto & Truck Parts Company, Inc. Md. 1937.
Standard Automatic Sales Corp. Del. 1936.
Standard Awning Mfg. Co. Del. 1935.
Standard Asphalt Co. of Florida. Del. 1935.
Standard Baking Company of Montgomery & Mt. Hope. W. Va. 1937.
Standard Ball Player Corp. Mass. 1937.
Standard Bank, New York City, 1919. Merged with Manufacturers Trust Co. on July 29, 1927.
Standard Bentwood Company, Inc. N. Y. 1935.
Standard Beverage Corp. Md. 1937.
Standard Bleachery Company. N. J. 1935.
Standard Boring Tool Co. Del. 1934.
Standard Brewery Company. Md. 1937.
Standard Brewing Corp. Del. 1936.
Standard Brick & Supply Company. W. Va. 1937.
Standard Builders Supply. N. J. 1935.
Standard Building Co. N. J. 1935.
Standard Bldg. Material Co. Del. 1935.
Standard Buying Motives Research Association of America, Inc. Md. 1937.
Standard Candle Mfg. Co. of New Eng., Inc. Mass. 1935.
Standard Candy Co. Mass. 1933.
Standard Capital Company (Del.) Incorporated in Delaware on January 15, 1935, and is located at 30 Rockefeller Plaza, N. Y. C. and 322 Equitable Bldg., Hollywood, Calif. The company informed us on August 2, 1937 that the common stock of this company was worth $1. per share as of January 8, 1937.
Standard Car Securities Co. Now Standcar Securities Corp.
Standard Casement Company, Inc. N. J. 1935.
Standard Cast Stone Corp. Va. 1936.
Standard Chain Co. of Pittsburgh. Acquired by American Chain Co.
Standard Chair and Table Co. Inc. N. J. 1934.

Name State Date Charter Forfeited

Standard Champagne Beverage Co. Inc. N. Y. 1933.
Standard Chocolate Co. Md. 1934.
Standard Class Publications, Inc. Del. 1934.
Standard Cloak Company, Inc. N. Y. 1935.
Standard Coal Co. Del. 1935.
Standard Coal & Ice Company, Inc. Va. 1937.
Standard Coal & Lumber Co. Value of 1st Mtge. 5% bonds due 1922. This company claimed to have owned property in West Virginia. It afterwards developed that one of the deeds on which title was based was found to be worthless by the West Virginia Courts. We found no value to the bonds and therefore believe they are worthless.
Standard Coffee Company, Inc. W. Va. 1937.
Standard Color & Chemical Co., Inc. N. J. 1937.
Standard Combustion Corp. Del. 1937.
Standard Commercial Machine Corp. Del. 1934.
Standard Concrete Block Company, Inc. Mass. 1937.
Standard Concrete Steel Co. of New Jersey. N. J. 1937.
Standard Consolidated Mining Co. Incorporated in California. Supplementing the report in our manual, we were informed by Albert Fries, 1133 Broadway, N. Y. C., former President of the company that a distribution of 13½ cents per share was made in 1915 by the Anglo & London Paris National Bank of San Francisco, Calif. After this distribution was made, it was found that five checks were returned, the stockholders could not be found. In 1916 a final distribution of 1½ cents per share was paid, which probably represented the amount that was not claimed by the other five stockholders.
Standard Construction Co. Del. 1935.
Standard Construction Co. N. J. 1936.
Standard Construction & Realty Co. Inc. Mass. 1933.
Standard Controls, Inc. Del. 1937.
Standard Cordage Co. The First 5% bonds received the following payments in liquidation from the Chase National Bank, New York City: $78.44; $67.87 and $12.24 per $1000. bond.
Standard Corp. Del. 1934.
Standard Corporation. N. J. 1935.
Standard Corporations, Inc. Del. 1934.
Standard Cycle Corp. Del. 1934.
Standard Dairy Products Co. N. J. 1934.
Standard Dairy Products, Inc. Del. 1937.
Standard Dairy Stores, Inc. N. Y. 1935.
Standard Dentifrice Co. Mass. 1936.
Standard Development Co. Incorporated in Arizona in 1905 and expired by 25 year statutory limitation on Sept. 11, 1930. The company failed to file reports since incorporation and therefore believe it went out of business soon after incorporation. We found no value to the stock.
Standard Dial & Scale Corp. Del. 1934.
Standard Disinfecting Company, Inc. N. Y. 1935.
Standard Distilling Corp. N. J. 1937.
Standard Drilling Co., Inc. According to our records the above company is located in the City of New Orleans, Parish of Orleans, State of Louisiana, charter having been filed and recorded on June 6, 1917 and the records show that the company is still in existence. (1937)
Standard Drug Co., Inc., No. 1. N. J. 1936.
Standard Drug Manufacturing Co. Inc. Del. 1934.
Standard Drug Shop, Inc. N. J. 1934.
Standard Electric Co. Ore. 1936.
Standard Electric Corp. Del. 1935.
Standard Electric Equipment Corp. Incorporated in Delaware on Sept. 30, 1929, and is no longer in existence, having become inoperative on April 1, 1936. The company filed its last report in 1934 and had offices at 817 Shipley St., Wilmington, Del. President, Julius Rosenfield, 151 Central Park, West New York City; Vice Pres., Ed. M. Rosenfield, 151 Central Park, West, New York City; Secretary, N. Kaplan, 201 W. 18th St., N. Y. C.; Treasurer. S. Sosnowitz, Stamford, Conn. Letters addressed to the above have not been answered nor returned. We found no value to the stock and believe the shares are without value.
Standard Electric Lamp & Novelty Co. According to a report made in 1903 this company was located in New York City and dissolved in 1898. There was no value found for the stock. Therefore we submit the shares as worthless.
Standard Electric Novelty Co. Inc. N. Y. 1933.
Standard Electric Refrigerator, Inc. Del. 1934.
Standard Electric Supply Co. N. J. 1937.
Standard Elkhorn Collieries, Inc. W. Va. 1937.
Standard Embossing Press Mfg. Co. N. J. 1936.
Standard Engineering Products, Inc. N. J. 1935.
Standard Equipment Co. Bismarck, N. D. 1935.
Standard Equipment Co., Inc. Mass. 1936.
Standard Equipment and Gas Company. N. J. 1935.

Name State Date Charter Forfeited

Standard Equities, Inc. Del. 1934.
Standard Excavation Co. Del. 1935.
Standard Exploration Co. Ltd. After a search of the records at the Board of Trade of England, we found no funds available for the stock. It is our opinion that the shares are without value. The company was ordered to be wound up by Order of the High Court of Justice dated January 16, 1901 and the official receiver was constituted Provisional Liquidator. The company was eventually dissolved on Feb. 11, 1910.
Standard Fabric Co. Mass. 1934.
Standard Farm Production Corp. Oregon 1938.
Standard Finance Co. N. J. 1934.
Standard Finance Co. of Frostburg. Del. 1934.
Standard Financial Assurance Fund, Inc. Del. 1935.
Standard Fish Co. Inc. R. I. 1935.
Standard Fish & Produce Co. Del. 1934.
Standard Flexible Compound Co. Del. 1934.
Standard Floor Co. Del. 1937.
Standard Food Products, Inc. Del. 1937.
Standard Foreign Corp. of America. N. Y. 1934.
Standard Foundations of New Eng., Inc. Mass. 1935.
Standard Founders Co. N. J. 1934.
Standard Founders, Inc. Md. 1935.
Standard Fruit Products Co. Del. 1935.
Standard Fuel Company. See Empire Petroleum Company.
Standard Fuel Company. Incorporated in West Virginia. We were informed by Charles F. Howard of Charleston, W. Va., that the property held by this company in Lincoln County, W. Va., was sold by court action in connection with the indebtedness of the company by one of the Charleston banks. There was no equity left for any stock.
Standard Fuel Corp. R. I. 1935.
Standard Fuel & Material Co. Del. 1935.
Standard Fur Corporation. N. Y. 1933.
Standard Fur Dressing and Dyeing Co. Inc. N. J. 1934.
Standard Furnace Co. Del. 1934.
Standard Furniture Co., The. Del. 1936.
Standard Furniture Company. Idaho 1936.
Standard Furniture Co. of Pocatello. Idaho 1935.
Standard Furniture Factories, Inc. N. J. 1934.
Standard Furniture Sales Corp. N. J. 1936.
Standard Gas and Electric Light Company of Suffolk County, The. N. Y. 1933.
Standard Gas Equipment Corp. Md. 1935.
Standard Gas Light Co. of City of N. Y. Merged into Commonwealth Edison Co.
Standard Glass Company. N. J. 1935.
Standard Gravel Corp. N. J. 1934.
Standard Grocery Company No. 1. N. J. 1935.
Standard Grocery Co., No., 2. N. J. 1936.
Standard Group, Inc. Del. 1937.
Standard Hardware Co. N. J. 1934.
Standard Holding Corp. Del. 1935.
Standard Hollow Ware Co. Inc. N. Y. 1934.
Standard Home Appliance Co. Inc. N. J. 1934.
Standard Home Building Co., Inc. N. J. 1936.
Standard Homes Co. of America, Inc. N. J. 1934.
Standard Homes Utilities Inc. Del. 1935.
Standard Hydrogenation Corp. Incorporated in Nevada and forfeited its charter in March, 1934. The last report filed on March 1, 1932 disclosed the following: President, Peter Stuyvesant Pillot; Director, James H. Warner, 25 Broadway, N. Y. C. Mr. Warner's officer informed us that the shares are absolutely worthless. (7/1936.)
Standard Income Investments Inc. Del. 1935.
Standard Industrial Products Co. Del. 1934.
Standard Industries Corp. N. Y. 1935.
Standard Insurance Agency, Inc. Md. 1934.
Standard Investment and Development Co. Del. 1936.
Standard Investment & Trading Corporation. Md. 1937.
Standard Investment & Trading Corporation. W. Va.
Standard Investors Service of New England, Inc. Mass. 1937.
Standard Iron Company. Incorporated in Tennessee in 1899 and was located at Nashville and Goodrich, Tenn. J. H. Ambrose, President. Mr. Ambrose, who is now located at 162 Fourth Ave., Nashville, Tenn., informed us that the Standard Iron Company sold all of their physical assets in 1920 and surrendered its charter soon thereafter. Mr. Ambrose states that he was the liquidating agent and made a final distribution early in 1924, and holds a receipt for the final settlement. Therefore, it would appear that the shoreholders received his pro rata share of the dividends and the shares are now worthless.
Standard Iron Works, Inc. Va. 1936.
Standard Jewelry Exchange Inc. Del. 1935.
Standard Keg Co. N. J. 1934.

Name State Date Charter Forfeited

Standard Laboratories, Inc. Del. 1936.
Standard Lacquer Co. of N. J. N. J. 1936.
Standard Land Co. Md. 1935.
Standard Land Co. Ore. 1935.
Standard Laundry Co. Md. 1936.
Standard Lift Co. Del. 1935.
Standard Lining Co. Del. 1934.
Standard Live Fabrics, Inc. Mass. 1936.
Standard Lumber Co. Del. 1935. Bonds and stock worthless.
Standard Lumber Co. Inc. of Morris County. N. J. 1934.
Standard Lumber & Supply Co. N. J. 1936.
Standard Magnesia Co. N. J. 1934.
Standard Maintenance Corp. Del. 1935.
Standard Malt Products Co. Del. 1936.
Standard Management Corp. Del. 1934.
Standard Management Corporation. N. J. 1935.
Standard Marine Contracting Corp. N. J. 1936.
Standard Marine Service, Inc. Mass. 1936.
Standard Match Company (N. Y.) Formerly Salvation Match Company. Dividends totaling $17.43 per share were paid to the holders of the preferred stock. Mr. Breckenridge, an attorney, located at 331 Madison Avenue, New York City, was the liquidator.
Standard Metal Box Corp. N. Y. 1935.
Standard Mineral Flooring Co. Inc. Del. 1935.
Standard Minerals Company. Incorporated: November, 1917 in Arizona to acquire the property of the Telluride Chief Mining Co. Capital, $2,000,000.; par $1.; outstanding $1,500,000. Officers: G. M. Simpson, Pres.; L. C. Deming, Vice-Pres.; C. C. Randall, Sec. & Treas., with H. L. Seares, directors, all of Anaheim. Address: 116 W. Center St., Anaheim, Calif. We are advised by the Trustee of the company that the stock of this company has no value. However, if you hold bonds against the property, they may be worth 90 cents on the dollar as there is a deal now on the way for the sale of the property at a figure which should net the bondholders about that price. For further information as to the collection of such a sum we refer you to the trustee, Mr. C. C. Randall, 508 W. P. Story Building, 610 South Broadway, Los Angeles, Calif. (9/3/1929.)
Standard Minerals Corp. Del. 1935.
Standard Mines, Inc. Del. 1934.
Standard Mortgage Company. The Baltimore National Bank of Baltimore, Md., holds funds for the following bonds that have not been presented for collection: Series E 6% Bonds due March 15, 1929, Series G 6% Bonds due December 1, 1934 and December 1, 1936.
Standard Mortgage & Investment Co. Incorporated in Delaware on July 28, 1916, and became void on April 1, 1932. The last report filed in 1931 showed Donald D. Williams of Detroit, Mich., as Treasurer. Mr. William informed us that the company was a Delaware Receivership in 1934. We know of no value to the stock.
Standard Mortgage Securities Corp. Del. 1935.
Standard Motor Construction Co. Incorporated in New Jersey on July 28, 1927 and filed a Decree of Dissolution on Dec. 30, 1932. Pres., B. C. Smith, Little Silver, N. J.; Treas., M. J. Bedford, Irvington, N. J.; Dir. Leon Forst, 165 Broadway, N. Y. C. (1936.) We understand that this company went into receivers' hands in 1931 and reorganized as the Standard Motor Holding Co. Ten shares of the old common stock are exchangeable for 1 share of the new common. The new company is located at 150 Whiton St., Jersey City, N. J. (11/10/1936.)
Standard Motor Fuel Co. Del. 1934.
Standard Motor Rebuilding Co. N. J. 1934.
Standard Motor Service. Oregon 1937.
Standard Motor and Transformer Repair Co. N. J. 1934.
Standard Motor Transportation, Inc. Del. 1936.
Standard Motors, Inc. N. J. 1936.
Standard Natural Gas Co. of Indiana. Del. 1934.
Standard Neckwear Mfg. Co., Inc. N. J. 1936.
Standard Neon Chaser Corp. Oregon 1937.
Standard Newspaper Corp. Del. 1936.
Standard Novelty Textile Company. N. J. 1935.
Standard Novelty Works, Inc. N. Y. 1935.
Standard Nut Margarine Co., of California, Ltd. Del. 1936.
Standard Nut Products Company. N. J. 1935.
Standard Office Equipment Co. Mass. 1935.
Standard Office Partition Co. N. J. 1935.
Standard Ohio Securities Inc. Del. 1934.
Standard Oil Company (Kansas). Stock was exchanged share for share for stock of the Standard Oil Company of Kansas, a Delaware corporation, at the Commercial National Bank & Trust Company, New York City.

Name State Date Charter Forfeited

Standard Oil Co. of Maryland. Md. 1934.
Standard Oil Co. of Md., Inc. Md. 1934.
Standard Oil Co. of N. Y. Me. 1934.
Standard Oil Heating and Improvement Company. N. J. 1935.
Standard Oil Investment Shares Series "A". Liquidating value, $3.21 per share.
Standard Oil Investment Trust, Inc. Md. 1934.
Standard Oil and Refining Co. Del. 1934.
Standard Oil Royalty Corp. Del. 1934.
Standard Oil Stocks Trust Shares. Name changed to Combined Trust Shares.
Standard Oilshares of America, Inc. Del. 1934.
Standard Outdoor Advertising Corp. Del. 1935.
Standard Package Corp. Va. 1937.
Standard Pad Co. N. J. 1936.
Standard Painting & Contracting Co. Del. 1937.
Standard Painting & Decorating Co. N. J. 1934.
Standard Paper Co. Kalamazoo, Mich. Acq. by Sutherland Paper Co.
Standard Paving & Construction Company. N. J. 1935.
Standard Paving, Ltd. Merged with Standard Paving & Material, Ltd.
Standard Pharmaceutical Corp. Md. 1934.
Standard Pharmaceutical Corp. Md. 1937.
Standard Photoplay Co., Inc. Mass. 1936.
Standard Piece Dye Works, Inc. N. J. 1936.
Standard Piping and Fitting Co. Del. 1937.
Standard Plastics, Inc. Mass. 1934.
Standard Plate Glass Co. of New Jersey. N. J. 1937.
Standard Plunger Elevator Co. Incorporated in New Jersey and went into receiver's hands on Feb. 25, 1914. The company was dissolved by order of the Chancery Court of New Jersey in December, 1914. The receiver informed us that the amount realized from the liquidation of the company's assets was not sufficient to pay the current indebtedness. Mr. James D. Williams of 95 William St., N. Y. C. stated in 1919 that the creditors received 75 cents on the dollar. (7/1936.) The shares are without value.
Standard Portland Cement Co. Leeds, Ala. Acquired by Atlas Portland Cement Co. of Pa.
Standard Preserving Co. Del. 1936.
Standard Printing Co., Inc. Va. 1936.
Standard Printing Ink Co. Assets, property and business of above acquired by International Printing Ink Corp., an Ohio Corp., giving in exchange 3,627 shares of its 6% cum. preferred stock and 4,500 shares of common. The value of all stock exchanged $542,700. (1937)
Standard Products Corp. Mass. 1937.
Standard Products Corp. N. J. 1937.
Standard Public Service Co. Del. 1935.
Standard Publishing Company. N. J. 1935.
Standard Publishing Corp. Succeeded by Standard Store Service Co.
Standard Purveyors, Inc. N. Y. 1933.
Standard Real Estate & Improvement Co. N. J. 1935.
Standard Realty & Finance Corp. N. J. 1934.
Standard Remedys Co. Inc. Del. 1934.
Standard Repair & Construction Co. N. J. 1936.
Standard Reserve & Deposit Co. Del. 1935.
Standard Resilient Wheel Corp. Del. 1935.
Standard Rim & Wheel Co. Mass. 1935.
Standard Road Marker Co. Del. 1937.
Standard Rock Asphalt Corp. Del. 1937.
Standard Roller Bearing Co. Property sold to Marlin Arms Co. Stockholders realized $7. per in liquidation. The Girard Trust Company, of Phila., Pa., and the Bankers Trust Company, New York City, acting as liquidating agents.
Standard Roofing & Metal Works. N. J. 1934.
Standard Rope & Twine Co. The First Mortgage 6% bonds due 1946 have a decree value of $319.05 per $1000. bond. Collect on unstamped bonds from the Bankers Trust Company, New York City. We believe the Consolidated bonds have a small decree value.
Standard Rope and Twine Co. N. J. 1934.
Standard Royalties Corp. Name changed to Standard Royalties Holding Corp.
Standard Royalties Corp. Md. 1934.
Standard Royalty Income, Inc. Md. 1937.
Standard Rubber Corporation. N. J. 1935.
Standard Safe & Vault Co. Md. 1935.
Standard Safety Clamp Co. Del. 1936.
Standard Sales Co. Del. 1935.
Standard Sales Co. N. J. 1934.
Standard Sales & Service Co., Connecticut. Name changed to M-R-C. Bearings Service, Oct. 22, 1927.
Standard Sanitary Mfg. Co. Merged with American Radiator Co.
Standard Savings & Loan Company. W. Va. 1937.
Standard Scale & Supply Corp. Del. 1934.

Name State Date Charter Forfeited

Standard Screens, Inc. Del. 1935.
Standard Securities Co. Del. 1935.
Standard Securities Co. Idaho 1935.
Standard Self Starter Co. Inc., The. N. Y. 1933.
Standard Shares Holding Co. Del. 1935.
Standard Shares, Inc. Mass. 1934.
Standard Shoe Findings Co. Mass. 1934.
Standard Silk Dyeing Co. N. J. 1936.
Standard Silk Dyeing Corp. N. J. 1937.
Standard Silk Service Company. N. J. 1935.
Standard Smelting & Ref. Co. W. Va. No value found.
Standard Solvents & Chemical Corporation. N. Y. 1933.
Standard Specialties Corp. Del. 1935.
Standard Spring Service, Inc. N. J. 1935.
Standard Stainless Steel Corp. Del. 1936.
Standard Steamaker, Inc. N. J. 1935.
Standard Steamship Co. Del. 1934.
Standard Steel Propeller Co. Del. 1936.
Standard Steel Window Co. Del. 1934.
Standard Store Service Co. Inc. Del. 1934.
Standard Stores, Inc. Mass. 1933.
Standard Stores of N. E. Inc. Mass. 1934.
Standard Straw & Felt Works of N. J., Inc. N. J. 1936.
Standard Super Service, Inc. Md. 1937.
Standard Supply Co. Mass. 1933.
Standard Supply Corp. W. Va. 1937.
Standard Supply & Equipment Co. Del. 1936.
Standard Supply & Equipment Co. Incorporated in Delaware in 1919 and was located at 1790 Broadway, N. Y. C., in care of Marcus M. Nye. In 1922 the company was reported out of business. The corporation lost its charter in 1935, and was proclaimed by the Governor in January 1936. The annual report filed for the year 1932 showed offices at 2218 Packard Bldg., Phila., Pa. President, R. F. Blair, Pittsburgh, Pa.; Treasurer, George E. J. Loughran, 123 Mayland St., Phila., Pa.
Standard Supply & Equipment Co. of Massachusetts. Mass. 1934.
Standard Surfacing Company, Inc. N. Y. 1935.
Standard System Investment Co. Del. 1937.
Standard Tailors, Inc. N. J. 1936.
Standard Tanning Co. Mass. 1933.
Standard Textile Products Co. First Mtge., 6½% bonds due 1942 or C/D with Sept. 1, 1934 and subsequent coupons attached, received $100. in cash, 30 shares of Pfd. and 10 shares of Com. stock of Standard Coated Products Corp., for each $1000. bond at the City Bank Farmers Trust Co., N. Y. C.
Standard Thread and Scallop Cutting Co., Inc. N. J. 1936.
Standard Tile and Marble Company, Minneapolis, Minn. North Dakota Charter forfeited 1937.
Standard Timber Co. Ore. 1936.
Standard Tire Co. of Holyoke, Inc. Mass. 1934.
Standard Tourist Inns Assn. Inc. Del. 1935.
Standard Trading Co. N. J. 1937.
Standard Trading Co., Inc. Del. 1937.
Standard Trailer Corp. Del. 1935.
Standard Trimming Company, Inc. N. Y. 1935.
Standard Truck Service, Inc. Del. 1936.
Standard Trucking and Forwarding Corp. N. J. 1936.
Standard Trust Company, New York City, 1898. Merged with the Guaranty Trust Company, October 16, 1912.
Standard Typewriter Fastener Co. Inc. Del. 1934.
Standard Underground Cable Company. Merged with the General Cable Corporation. The dividends in liquidation were paid by the Central Hanover Bank & Trust Company, New York City.
Standard Upholstering Co., The. Mass. 1934.
Standard Utilities Corp. of Amer. Del. 1935.
Standard Utilities Engineering Corp. Del. 1935.
Standard Veneer & Panel Company. Inc. N. Y. 1935.
Standard Ventilating Company. Incorporated in New York in 1909 and was located at 154 Nassau St., N. Y. C. President, Clifford N. Worth; Treasurer, Ulysses D. Everts. In 1911 it was reported that Mr. Worth was the only shareholder. In 1912 the company was reported out of business. We found no value to the stock.
Standard Weather Strip & Screen Co. N. J. 1937.
Standard Weaving Company, Inc. Mass. 1937.
Standard Welding and Spring Co. N. J. 1937.
Standard Woodworking Company, Inc. N. Y. 1935.
Standard Yeast Products Co., Inc. N. J. 1936.
Standfast Shoe Co., Inc. Mass. 1935.
Standish Clothing Company, Inc. Mass. 1937.
Standish, Lee, Galleries Inc. Mass. 1934.
Standish Worsted Co., The. Mass. 1934.
Standware Knitting Mills, Inc., The. N. Y. 1933.
Standware Manufacturing Company, Inc. N. Y. 1935.
Staner Construction Co., Inc. N. J. 1935.

Name State Date Charter Forfeited

Stanfar Realty Co. N. J. 1934.
Stanfield Electric Construction Co. Inc. N. J. 1934.
Stanfield Gold Mines, Inc. Del. 1937.
Stanfield's, Ltd. Old stock has a liquidating value of $140. per share plus stock.
Stanford Metal Products, Inc. Md. 1936.
Stanford Royalties Corp. Md. 1936.
Stanford Sharpener Corp. Md. 1935.
Stanfro Corp. Del. 1934.
Stanger Implement Company. Idaho 1936.
Stanger Mercantile Corporation. N. Y. 1933.
Stanhope Syndicate Corp. N. Y. 1935.
Stanico Chemical Company, Inc. R. I. 1937.
Stankovits & Co. Inc., The. N. Y. 1933.
Stanley, A. R., Co., Inc., The. Mass. 1934.
Stanley Arms. The American Security & Trust Co., of Washington, D. C., made a payment of 64% on each $1000. deposited First 7% bond due 1927-35.
Stanley Auto Co. N. J. 1935.
Stanley Barrel Co., Inc. N. J. 1937.
Stanley Building Co. N. J. 1937.
Stanley Butter & Egg House, Inc. N. Y. 1934.
Stanley Cafeteria, Inc. N. Y. 1935.
Stanley Cloak Co., Inc. Md. 1936.
Stanley-Daniels Construction Co. N. J. 1935.
Stanley Delivery Service Inc. Mass. 1934.
Stanley Development Co. N. J. 1934.
Stanley & Di Gregory Co. Inc. N. Y. 1934.
Stanley Dredge Co Idaho 1912.
Stanley-Enderton & Co. Inc. N. Y. 1934.
Stanley-Everett Corp. N. Y. 1934.
Stanley Furniture Company. N. J. 1935.
Stanley, Harlow Chevrolet Corp. Mass. 1937.
Stanley-Howard Co., Inc. N. Y. 1933.
Stanley Import Corp. N. Y. 1935.
Stanley Insulating Company. Maine 1936.
Stanley Leather Goods Co. Inc. Del. 1934.
Stanley Leather Products Co., Inc. Mass. 1934.
Stanley-Manly Boys' Clothes, Inc. N. Y. 1934.
Stanley Millwork Co., Inc. N. J. 1936.
Stanley Motor Carriage Co. Reorganized as Steam Vehicle Corp. of America.
Stanley Oil Co. Del. 1935.
Stanley Patents Corp. Del. 1937.
Stanley Plumbing & Heating Co. Del. 1937.
Stanley, R. C., Shoe Co. Mass. 1935.
Stanley Rule & Level Co. Name changed to Stanley Securities Co.
Stanley Sales Corp. Del. 1934.
Stanley Securities Corp. Del. 1935.
Stanley Signs, Inc. N. Y. 1935.
Stanley Steel Welded Wheel Corp. We found no record of this company's operations and is not in existence at this time. We did however, find that two thousand shares of the company's preferred stock were sold at auction on Dec. 18, 1929 through R. L. Day & Co. of Boston, Mass. at $5. for the lot. In view of the above we believe the common and preferred shares are without value.
Stanley Terrace Pipe Corp. N. J. 1937.
Stanley Textile Corporation. N. Y. 1933.
Stanley Trading Co. N. J. 1935.
Stanley's Automobile Service, Inc. of R. I. R. I. 1937.
Stanley's Bakery, Inc. N. J. 1935.
Stanleys' Furniture, Inc. Mass. 1933.
Stanley s, Henry, Sons Co. N. J. 1934.
Stanly's Style Shops, Inc. N. Y. 1935.
Stanmar Realty Corp. Md. 1934.
Stannard, J. H., Lumber Co. Del. 1934.
Stanray Dress Company, Inc. N. Y. 1935.
Stanrose Hat, Inc. N. Y. 1935.
Stansbury, J. E., Inc. Md. 1937.
Stansig Holding Corp. N. Y. 1935.
Stanton Boys' Clothers of Trenton, N. J. Del. 1935.
Stanton, C. F., Engineering Company, Inc. N. Y. 1935.
Stanton Clothiers Industrial Corp. N. Y. 1935.
Stanton Co., Inc. N. J. 1936.
Stanton Farmers Cooperative Elevator Company. N. D. 1936.
Stanton, Frank T., & Co. Inc. N. Y. 1934.
Stanton Hardware, Inc. N. J. 1935.
Stanton Hosiery Mills. N. J. 1935.
Stanton Inc. N. J. 1934.
Stanton, L. W., & Co., Inc. N. J. 1936.
Stanton-Murray Corp. N. Y. 1935.
Stanton Mutual Corporation. Incorporated in New York on May 17, 1924 and according to the State records the corporation has not formerly been dissolved. It is our opinion however that when the corporation is reached for not having filed reports for a certain length of time, its charter will be forfeited. Mr. Chas. Segal, attorney, located in New York City, who incorporated the company, informed us that the corporation was formed as a mutual aid

Name State Date Charter Forfeited

corporation to help business. Mr. Segal has not heard from the company since then. Nathan Arnopolsky, director, 83 Stanton St., N. Y. C. Mr. Arnopolsky informed us that he was only in the company a short time and knows nothing further regarding it. Mr. Segal stated that if Mr. Arnopolsky knows nothing further about the company it is apparently out of existence. We found no market for the stock and therefore believe the shares have no value. (1935.)

Stanton Piston Guide, Inc. N. Y. 1935.
Stanton Realty Co. N. J. 1934.
Stanton Rich Hill Gold Mining Co. Incorporated in Arizona in 1908 and failed to file reports since incorporation. The company lost its charter by limitation in 1933. We searched our mining books back to 1908 and found no record of this company's operations. It is our opinion that the shares are without value.
Stanton Silk Corporation. N. Y. 1933.
Stanton Street Trucking Corp. N. Y. 1935.
Stanway Construction Co. Inc. N. Y. 1933.
Stanway Homes Co. N. J. 1934.
Stanwell Realty & Investment Corp. N. J. 1937.
Stanwell Sales Corp. N. Y. 1935.
Stanwix Hall Hotel Co. N. Y. 1934.
Stanwix Holding Corp. N. Y. 1935.
Stanwood Corp. N. J. 1934.
Stanwood Estate, Inc. N. Y. 1935.
Stanwood Lumber Co. Ore. 1936.
Stanwood Rubber Company. Incorporated in Delaware on January 29, 1919 and received authority in New York State on Sept. 30, 1919, to manufacture automobile tires and other rubber commodities. The principal office was located at Elizabeth, N. J. In Nov. 1920 receivers were appointed; and in Oct. 1921 all the assets were sold in the Chancery Court of New Jersey for the benefit of the First Mortgage bondholders. There was no equity left for the stock. At the time of the receivership the company's liabilities exceeded the assets by $125,000. The company lost its charter on January 27, 1923. We do not attach any value to the stock.
Stanwood Sales Inc. Mass. 1934.
Stanz Underwriting Company, Inc. N. Y. 1935.
Stapelton Dock and Warehouse. New York City. Dissolved July 1st, 1927.
Stape's, Inc. Del. 1937.
Staple Cap Works, Inc. N. Y. 1935.
Staple Cloak Co. Inc. N. Y. 1933.
Staple Dress Manufacturing Corp. N. Y. 1935.
Staple Food Products Corp. Del. 1935.
Staple Taxi Corp. N. Y. 1933.
Staples & Van Pelt, Inc. N. J. 1937.
Stapleton Princl & Company, Inc. N. Y. 1935.
Stapleton Syndicate, Inc. N. Y. 1934.
Stapleton Terminal Stores, Inc. N. Y. 1935.
Stapleton Tire & Rubber Company, Inc. N. Y. 1935.
Stapleton Upholstery Co. Inc. N. Y. 1934.
Stappler's Fur Shoppe, Inc. N. Y. 1935.
Star Acceptance Corporation. N. J. 1935.
Star Amusement Co. N. J. 1934.
Star Amusement Co., Inc. Md. 1936.
Star Amusement Company of Brockton. Mass. 1934.
Star Appetizing Company, Inc. N. Y. 1935.
Star Athletic Club, Inc. N. J. 1937.
Star Auto Spring Company, Inc. N. Y. 1935.
Star Auto Supply Company, Inc. N. Y. 1935
Star Awning and Curtain Co. Inc. N. Y. 1933.
Star Bakery. N. J. 1936.
Star Ball Room. N. J. 1935.
Star Banquet Service, Inc. N. Y. 1934.
Star Battery Service, Inc. N. Y. 1935.
Star Beauty Parlor, N. J. 1937.
Star Belt Co. Inc. N. Y. 1934.
Star Biscuits of America, Inc. Merged with Johnson Educator Biscuit Co. (1937).
Star Bohemian Real Estate Assn. New York City. Dissolved Oct. 20, 1927.
Star Bottling Works. N. J. 1936.
Star Bowling & Billiard Academy, Inc. N. J. 1935.
Star Bus Corp. N. J. 1937.
Star Bushwick Peoples Association, Inc. N. Y. 1935.
Star Cafeterias, Inc. N. Y. 1934.
Star Cake Corp. Mass. 1934.
Star Camera Company, Inc. N. Y. 1935.
Star Carpet Corp. N. Y. 1934.
Star Clay Products Co. N. J. 1935.
Star Cloak Company, Inc. N. Y. 1935.
Star Coffee Pot, Inc. N. Y. 1935.
Star Commercial Corporation. N. Y. 1933.
Star Confectionery House, Inc. Del. 1937.
Star Consolidated Mines Co. (Colo.) The stock has a liquidating value of 70¢ per share. Collect on unstamped stock from the Manufacturers Trust Company, New York City.
Star Cooperage Co. Mass. 1936.
Star Cooperage Company, Inc. N. Y. 1935.
Star Corp. N. J. 1934.
Star-Cote Asbestos Co. Inc. N. Y. 1934.
Star Credit Clothing Co. Mass. 1935.
Star & Crescent, Inc. Del. 1935.
Star Dancing Academy, Inc. N. Y. 1935.
Star Dental Laboratory, Inc. N. J. 1935.
Star Department Store, Inc. Mass. 1935.
Star Department Store, Inc. N. Y. 1935.
Star Development Co. N. J. 1934.
Star El Realty Co. N. J. 1937.
Star Electric Co., Inc. N. J. 1936.
Star Engraving Co., Inc. N. J. 1936.
Star Faggoting Company, Inc. N. Y. 1935.
Star Finance Assn. Inc. N. J. 1934.
Star Fish Co. Me. 1933.
Star Fish Co. (resumed business 1933, Me.).
Star Food Shops, Inc. N. Y. 1935.
Star Fountain & Fixture Corp. N. Y. 1935.
Star Fringe Works, Inc. N. Y. 1933.
Star Fuel Saver Corp. N. Y. 1935.
Star Fur Dresses, Inc. N. Y. 1933.
Star Garage Co. Md. 1934.
Star Garage Co. of Washington, D. C., Inc. Md. 1936.
Star Garage, Inc. N. Y. 1935.
Star Gold Mining Company. Oregon 1937.
Star-Grove Silver Mining Co. Reported to have been incorporated under the laws of the State of New York. However, the Secretary of State reports that the State has no record of this corporation. Apparently the company failed to complete its organization. We found no value to the stock and therefore believe the shares are without value.
Star Hardware & Implement Company, Ltd. Idaho 1936.
Star Hat Corp. N. Y. 1935.
Star Heating Co., Inc. N. J. 1935.
Star Hexagon Box Corp. N. Y. 1935.
Star Iron & Metal Co. Inc. N. Y. 1934.
Star Juveniles Company, Inc. N. Y. 1935.
Star Lamp Co. Inc. Del. 1935.
Star Laundry Service. N. J. 1935.
Star-Light Battery & Ignition Co. Inc. N. Y. 1934.
Star Liquor Co. N. J. 1937.
Star Lubricant Co. Del. 1935.
Star Luggage, Inc. N. J. 1935.
Star Lumber & Millwork Co., Inc. N. J. 1936.
Star Machine Co. Inc. Mass. 1933.
Star Magic Company, Inc. N. Y. 1935.
Star Meat Market, Inc. N. J. 1937.
Star Meat Market, Inc. N. Y. 1935.
Star Mica Mining Co. Inc. N. Y. 1934.
Star Mining Co. Del. 1936.
Star Mortgage Co. Del. 1936.
Star Motors, Inc. Del. 1935.
Star Neckwear Company, Inc. N. Y. 1935.
Star Of Bethlehem & Eastern Workmen. Va. 1937.
Star of East Lodge. Va. 1936.
Star Oil Co. Del. 1934.
Star Oil Co. Grand Forks. N. D. 1935.
Star Oil Company, Grand Forks, N. D. North Dakota charter forfeited in 1937.
Star Optical Company, Inc. N. Y. 1935.
Star Packing Co. N. J. 1934.
Star Paper & Twine Co. N. J. 1935.
Star Pleating Company, Inc. N. Y. 1935.
Star Poultry Corp. N. Y. 1934.
Star Press Clipping Service Inc. N. Y. 1934.
Star Produce Co., Inc. Del. 1936.
Star Program Co. Inc. N. Y. 1934.
Star Radio, Inc. N. J. 1936.
Star Realty Co. Md. 1934.
Star Realty Investment Co. N. J. 1935.
Star Rebound Controller Co. of Cleveland, Ohio. Acquired by American Bosch Magneto Corp.
Star Rubber Co. Inc. N. Y. 1934.
Star Scaffold Corp. N. Y. 1935.
Star Scrap Dealers, Inc. N. Y. 1934.
Star Seal Company. Incorporated in New York in 1908 and was located at 165 Broadway, N. Y. C., in 1909. President, George D. Cross, 45 John St., N. Y. C. (1936); Secretary, George C. Hollister, 20 Exchange Pl., N. Y. C. In 1926 the company was reported out of business.
Star Securities Distributing Corp. N. Y. 1935.
Star Shoe Shop, Inc. N. J. 1936.
Star Shoes, Inc. N. J. 1937.
Star Silk Dyeing Co. N. J. 1937.
Star Soda Water Apparatus Company, Inc. N. Y. 1935.
Star Sporting Goods Co. N. Y. 1934.
Star & Studio Picture Corp. N. Y. 1935.

Name	State	Date Charter Forfeited
Star Supply Co., Inc.	N. J.	1936.
Star Terminal Co., Inc.	N. J.	1937.
Star Textile Corp.	N. Y.	1935.
Star Theatre Corporation.	N. J.	1935.
Star Tire Co. Inc.	N. Y.	1934.
Star Valley Swiss Cheese Co.	Idaho	1935.
Star Wall Paper Corp.	N. Y.	1935.
Star Wash Suit Co. Inc.	N. Y.	1933.
Star Welding Corp.	Del.	1935.
Star Wood & Coal Company, Inc.	Oregon	1937.
Star Wood Heel Co.	Mass.	1933.
Star Woodturning Company.	N. Y.	1935.
Star Wool Waste Co., Inc.	Mass.	1935.
Star Yarn Winding Co. Inc.	N. Y.	1933.
Starbard, R. A., Inc.	Ore.	1935.
Starbern Baking Co. Inc.	N. Y.	1934.
Starbuck, John, Inc.	N. Y.	1933.
Starco Manufacturing Company, Inc.	N. Y.	1935.
Stardian Profit Sharing Corporation.	N. Y.	1933.
Starex Novelty Company, Inc.	N. Y.	1935.
Starin (Arthur N.), Inc.	N. J.	1937.
Starin, Virginia B., Inc.	N. J.	1937.
Starita Stevedoring Corp.	N. Y.	1935.
Stark, B., & Company, Inc.	N. Y.	1935.
Stark & Co. Inc.	Del.	1934.
Stark, Joseph D., Co. Inc.	Md.	1935.
Stark Leather Goods Co. Inc.	N. Y.	1934.
Stark Mills. Property sold for $900,000. Value of securities not determined.		
Stark Mills. Merged with New England Southern Corp.		
Stark, S. C., Inc.	N. Y.	1935.
Stark Sandwich Service, Inc.	N. Y.	1935.
Stark & Selig, Inc.	N. Y.	1935.
Stark, Theodore, Construction Co., Inc.	Del.	1936.
Starkey, Warren L., & Company.	Oregon	1938.
Starlight Cloak Company, Inc.	N. Y.	1935.
Starlight Contracting Corp.	N. Y.	1934.
Starlight Dry Cleaning & Dyeing Company, Inc.	Va.	1937.
Starlight Electrical Supply Company, Inc.	N. Y.	1935.
Starlight Giants Soccer Football Club, Inc.	N. Y.	1934.
Starlight Groceries, Inc.	N. Y.	1935.
Starlight Live Poultry Market, Inc.	N. Y.	1935.
Starlight Malt & Hop Company, Inc.	N. Y.	1935.
Starlight Motor Car Co. Inc.	N. Y.	1934.
Starlight Program Co. Glen Falls, N. Y. Name changed July 20, 1927 to Spotlight Program Co.		
Starlight Pure Food, Inc.	N. Y.	1935.
Starlight Syrup Co., Inc.	N. J.	1937.
Starlike Commercial Co. Inc.	N. Y.	1934.
Starling Flower and Feather Co. Inc.	N. Y.	1933.
Starlite Hat Co. Inc.	N. Y.	1934.
Starmond Realty Associates, Inc.	N. J.	1934.
Starn, H. F., Inc.	N. J.	1936.
Starr Brothers & Company, Inc.	N. Y.	1935.
Starr Candy Corp.	N. Y.	1934.
Starr Construction Co. (No. 2).	N. J.	1934.
Starr, Frank, Inc.	N. Y.	1935.
Starr, George B., Inc.	N. Y.	1935.
Starr, H. B., Co.	N. J.	1936.
Starr Hardware Corp.	N. J.	1934.
Starr, Joseph, Co. Inc.	N. Y.	1934.
Starr Knitting Mills, Inc.	N. J.	1936.
Starratt & Jones Company.	N. Y.	1935.
Starrett Equip. Corp.	Md.	1934.
Starrose Hats, Inc.	N. Y.	1934.
Star's Famous, Inc.	N. Y.	1935.
Stars of Wisdom Society of America, Inc.	N. Y.	1934.
Startzman, Norris, Inc.	N. J.	1937.
Sta-Set Manufacturing Co. Ltd.	Del.	1936.
Stasig Construction Co.	N. J.	1935.
Stata Publishing Co.	Del.	1935.
State Agency, Inc.	N. J.	1937.
State American Credit Corp.	N. Y.	1935.
State Amusement Company.	Mass.	1937.
State Auction Rooms, Inc.	N. J.	1937.
State Auction Rooms, Inc.	N. Y.	1935.
State Bakery and Restaurant Inc.	N. Y.	1933.
State Bancshares Fiscal Corp.	N. Y.	1934.
State Bank, New York City, 1890. Changed name to State Bank & Trust Co. March 2, 1928.		
State Bank of South Carolina. The Board of Bank Control of the State of South Carolina, informed us that the shares of this bank dated 1859 have no value.		
State Bank of Trappe.	Md.	1936.
State Bank & Trust Company of Charleston.	W. Va.	1937.
State Beverage Co.	N. J.	1936.
State Brewing Co., Inc.	Del.	1937.
State Brokerage Company, Inc.	N. Y.	1935.
State Builders, Inc.	N. J.	1935.
State Bldg. & Loan Assn. Inc.	Idaho	1935.
State Burner Corp.	Mass.	1934.
State Cafeteria, Inc.	N. J.	1935.
State Cafeteria Inc.	N. Y.	1934.
State Capital Co.	Del.	1935.
State Capital Corp.	N. Y.	1934.
State Cigar Stores, Inc.	N. Y.	1934.
State Cleaning Co., Inc.	Va.	1936.
State Coffee Pot, Inc.	N. Y.	1935.
State Collection & Reporting Agency, Inc.	N. J.	1937.
State Commissary, Inc.	N. Y.	1934.
State Concilium Corporation.	N. Y.	1933.
State Consolidated Corp.	N. Y.	1935.
State Construction & Transfer Company.	W. Va.	1937.
State Credit Dealers Association of Schenectady, N. Y.	N. Y.	1934.
State Curtain Co. Inc.	N. Y.	1934.
State Development Corp.	Mass.	1934.
State Drug Stores.	N. J.	1934.
State Electrical Supplies Company, Inc.	N. Y.	1935.
State Engineering & Construction Co.	N. J.	1936.
State Factors Corp.	N. Y.	1934.
State Fair Provision Co.	Mass.	1936.
State Film Corp.	Mass.	1936.
State Finance Company.	W. Va.	1937.
State Finance Corp.	Del.	1934.
State Food Distributors Co.	N. J.	1934.
State Fruit & Produce Distributors, Inc.	N. Y.	1935.
State Funeral Home, Inc.	N. Y.	1935.
State Garage, Inc.	Mass.	1937.
State Golf Club Inc.	N. J.	1934.
State Hardware Co., Inc.	N. J.	1936.
State Highway Realty Co.	N. J.	1937.
State Hotel Company.	Oregon	1937.
State Industrial Corp.	N. Y.	1934.
State Investment Corp.	N. J.	1937.
State Iron Works, Inc.	N. Y.	1935.
State Jewelry Co.	Md.	1934.
State Knitting Mills, Inc.	N. Y.	1934.
State Lamp Shade & Novelty Shop Inc.	N. Y.	1934.
State Land Company.	N. J.	1935.
State Laundry, Inc.	N. J.	1934.
State Line Generating Co. Name changed to Chicago District Electric Generating Co.		
State Line Gold Mining Company. Incorporated in New York, 1881. The company has been inactive and out of business for several years. In view of the fact that this stock has been submitted as valueless in other tax appraisals, we submit it as such as of October 2, 1929.		
State Line Lumber & Mill Corp.	N. Y.	1935.
State Line No. 1 & No. 4 Mining Co. We found no record of this company and believe it is out of existence and the shares worthless. We did find a State Line Gold Mining Co. No. 1 and 4 as having been incorporated in Nevada in 1881 and had an office in New York City. The company was dissolved in 1884 and the shares are without value.		
State Line No. 2 & No. 3 Mining Co. We found no record of this company and believe it is out of existence and the shares worthless. We did find a State Line Gold Mining Company No. 2 and 3 as having been incorporated in Nevada in 1881, shares $25. There is no record of the company's property and operations. The company had an office in New York City and dissolved in 1884. The shares are without value.		
State Line Nurseries, Inc.	R. I.	1937.
State Live Poultry & Egg Co., Inc.	Mass.	1934.
State Lunch Co., Inc.	Mass.	1935.
State Lunch, Inc.	N. J.	1936.
State Market Inc.	Me.	1933.
State Marlboro, Inc.	N. Y.	1935.
State Meat Market, Inc.	Md.	1936.
State Meat Market, Inc.	N. Y.	1934.
State Mens Shop, Inc.	Mass.	1934.
State Merchants' League, Inc.	Del.	1936.
State Millinery Syndicate, Inc.	N. Y.	1934.
State Mortgage Securities Co.	N. J.	1936.
State Motor Co., Inc.	Mass.	1933.
State National Bank, Wellington, Kan. Failed 1890. $45,709. returned to stockholders.		
State Nurseries, Inc.	N. Y.	1935.
State Oil Co.	N. J.	1936.
State Oil Company.	N. D.	1936.
State Optical Co. Inc.	N. Y.	1933.
State Packard Renting, Inc.	N. Y.	1935.
State Pharmacy, Inc.	Mass.	1934.
State Poster Company, Inc.	N. Y.	1935.
State Provision Co. Inc.	N. Y.	1934.
State Pure Food, Inc.	N. Y.	1935.
State Realty Corp.	Va.	1937.
State Refrigerating Co.	N. J.	1937.
State Restaurant, Inc.	N. J.	1936.
State Roofers, Inc.	N. J.	1934.

Name State Date Charter Forfeited

State Sand & Gravel Co. Me. 1933.
State Securities and Investment Co. N. J. 1934.
State Self-Drive Corp. N. Y. 1934.
State Shoe Corp. N. Y. 1934.
State Sign Company, Inc. N. Y. 1935.
State & Smith Streets Cafeteria, Inc. N. Y. 1935.
State Street Realty Co. N. J. 1936.
State Supply Company. Mass. 1937.
State Telephone Company. Value of 1st 5% bonds due 1913. A receiver was appointed in 1905 which was a year or two before the first default in interest. At that time, the assets were of so little value that the bondholders did not think it worth the trouble and expense to foreclose the mortgage. It is our opinion that the bonds are without value.
State Telephone Co. of Texas. Name changed to Southwestern Associated Telephone Co.
State Telephone Co. of Wis. Acq. by Consolidated Telephone Co. (Wis.)
State Textile Corp. N. Y. 1935.
State Theatre Ball Room, Inc. Mass. 1935.
State Theatre Club Inc. Mass. 1933.
State Thrift Company, Inc. N. Y. 1935.
State Trust Company of New York, New York City, 1889. Merged with the Morton Trust Co., April 17, 1900.
State Underwriters' Agency, Inc. N. Y. 1934.
State Underwriting Syndicate Inc. Del. 1935.
State Upholstery Corp. N. Y. 1934.
State Wholesale Grocers, Inc. Md. 1936.
State-Wide Bond and Mortgage Co. of New Jersey. N. J. 1934.
State Wide Co. Inc. N. J. 1934.
State-Wide Dealers Guild, Inc. N. Y. 1935.
State Wrecking Co., Inc. N. J. 1937.
Statehood Mines Company. Incorporated in New Mexico and was dissolved on June 14, 1921. President, C. H. Akers, Phoenix, Ariz.; Vice President, H. R. Trille, Phoenix, Ariz.; Treasurer, S. Palmer, Phoenix, Ariz. The company's last known address was at Cutler, Sierra County, New Mexico. We found no record of this company's operation nor any value to the stock. The shares in our opinion are without value.
Staten Island Agency, Inc. N. Y. 1935.
Staten Island Associates, Inc. N. Y. 1934.
Staten Island Auto Renting & Service, Inc. N. Y. 1935.
Staten Island Automobile Club Inc. N. Y. 1933.
Staten Island Cleaners & Dyers, Inc. N. J. 1935.
Staten Island Despatch, Inc. N. Y. 1935.
Staten Island Domestic Laundry, Inc. N. Y. 1935.
Staten Island Garage Inc. N. Y. 1934.
Staten Island Kennel Club, Inc. N. Y. 1935.
Staten Island Marmon Company, Inc. N. Y. 1935.
Staten Island Motor Replacement Parts Corp. N. Y. 1935.
Staten Island Packing Company, Inc. N. Y. 1935.
Staten Island Photo Studio, Inc. N. Y. 1935.
Staten Island Pork Stores, Inc. N. Y. 1934.
Staten Island Realty Co. Inc. N. Y. 1934.
Staten Island Rapid Transit R. R. Hallgarten & Co., New York City, informed holders of C/D for 2nd Mortgage 5% bonds that they would pay to holders thereof, after July 5, 1898, $76.87 for each bond represented by said Cfts. We also understand that the Baltimore & Ohio R. R. purchased these bonds.
Staten Island Rug & Carpet Cleaning Company, Inc. N. Y. 1935.
Staten Island Stove Company, Inc. N. Y. 1935.
Staten Island Tavern. Inc. N. Y. 1935.
Staten Island Truck Tire Co. Inc. N. Y. 1934.
Staten Island Water Works Company. N. Y. 1933.
Staten & Mc Kay, Inc. N. Y. 1935.
Stater, C. V., Inc. Ore. 1936.
States Agency Co. Ore. 1936.
States Art Co. Inc. N. Y. 1934.
States Cinema Production Corp. N. Y. 1935.
States Construction Company. Oregon 1938.
States Corporation. N. J. 1935.
States Engineering Co. Md. 1934-35.
States History Co., Inc. N. J. 1936.
States Holding Co. Ore. 1936.
States Mutual Consolidated Mining Co. Mrs. V. A. Brewer. President of the company, located at Searchlight. Nevada, informed us as follows on November 2. 1937: "You are informed that The States Mutual Co., does not buy in its shares from stockholders due to the fact that one half of the capital stock is still in the Treasury. Notes of the States Mutual Co., to shareholders are not due until the mine is on a profit basis—this means until enough ore is sold to pay all expense of operating the mine. This is law. The present income is from the pockets of shareholders and cannot be paid out to any one shareholder nor until all notes are redeemed. This corporation treats all shareholders alike and when we pay one of the notes all will be paid and not before. At the present time the transfer books of the company are closed for recapitulation—this is for the purpose of closing estates of deceased stockholders whose heirs cannot be located and to locate stockholders still living and moved from our known address. Due notice will be sent to all shareholders when the transfer books are open again which cannot possibly be until sometime near Spring, perhaps February or March, due to the fact that there is much bookeeping to do. Please inform your client his notes are not due and he had better hold his shares for income later on."
States Oil Company. Oregon 1937.
States Service Corp. Del. 1935.
Statesamerica Corp. Del. 1934.
Statesmen Statues, Inc. N. Y. 1935.
Statewide Security Corp. Del. 1937.
Statewide Theatres Corp. Del. 1937.
Stathis Brothers & Company, Inc. N. Y. 1935.
Static Control Co. Inc. N. Y. 1934.
Station Avenue Apartments, Inc. N. J. 1935.
Station Food Market, Inc. N. Y. 1935.
Station Lamps & Illuminating Company, Inc. N. Y. 1935.
Station Publishing oCrp. N. Y. 1935.
Station Square Realty Co., Inc. N. J. 1935.
Station Theatre Corp. N. J. 1936.
Station W. B. T., Inc. (N. Y.) Dissolved Jan. 6, 1937.
Stationery Ejector Machine Co. Inc. N. Y. 1933.
Stations Of Service, Inc. N. Y. 1935.
Statistical Bureau, Inc. Mass. 1933.
Statistical Digest, Inc. N. Y. 1935.
Statistical Research Corp. Del. 1935.
Statler Cafeteria and Restaurant Corp. Del. 1936.
Statler Tire & Supply Co., Inc. Mass. 1935.
Stato Wood Working Co. Inc. N. Y. 1933.
Statson Tailors, Inc. N. Y. 1934.
Statton Furniture Mfg. Co. Md. 1934-35-36.
Statuary Display Corp. Del. 1936.
Staub Engineering Co. N. J. 1935.
Stauber Grocery Corp. N. Y. 1935.
Stauber & Kastan, Inc. N. Y. 1935.
Stauber & Kugler Inc. N. Y. 1934.
Staubwaser, Inc. N. J. 1935.
Stauffer Coal Mining Co. Inc. N. Y. 1934.
Staunchfield, M. Company, Grand Forks, N. D. North Dakota charter forfeited in 1937.
Staunchwood Shops, Inc. N. Y. 1933.
Staunton Co. Del. 1935.
Staunton, Frederic J., Inc. N. Y. 1935.
Staunton Photo Company, Inc. N. Y. 1935.
Staunton Real Estate Board, Inc. Va. 1936.
Staunton Stock Yards, Inc. Va. 1936.
Stave, Fred, & Sons. N. J. 1937.
Stavens, Andrew H., Inc. Hatton. N. D. 1935.
Stavitsky, Michael A. N. J. 1934.
Stavitz Cloak & Suit Co. Inc. N. Y. 1934.
Stavracos Restaurant Corp. N. Y. 1935.
Stavroudis & Company, Inc. N. Y. 1935.
Staw, C., Investment and Construction Co. N. J. 1936.
Stay-Built-Homes-Inc. N. J. 1936.
Stay Clean Manufacturing Company, Inc. N. Y. 1935.
Staybestos Brake Lining Co. Del. 1934.
Stay-Rite Lock Co. Inc. N. Y. 1934.
Stayner's Pharmacy, Inc. Ore. 1935.
Stayton Realty & Holding Company. Oregon 1938.
Staytonian Woolen Mills. Ore. 1935.
Staywite Process, Inc. N. Y. 1934.
Stazin Realty Co. N. J. 1935.
Ste Co. Inc. Mass. 1933.
Steacie & Co., Inc. Mass. 1936.
Stead View Building Corp. N. Y. 1934.
Steadfast Holding Co. N. J. 1934.
Steadman, E. T., Inc. N. J. 1935.
Steadman Oil Company. N. J. 1935.
Steadylite Motion Picture Machine Corp. N. Y. 1935.
Steak Station, Inc. N. Y. 1935.
Steam Blast Building Cleaning Corp. N. Y. 1935.
Steam Power Corp. of Amer. Del. 1935.
Steam Production Corp. Del. 1935.
Steam Range Corp. Del. 1934.
Steam Specialties Co. Del. 1934.
Steamburg Farms, Inc. N. J. 1936.
Steamer General Meigs, Inc. N. Y. 1933.
Steamship Haulage Company, Inc. N. Y. 1935.
Steamship Washington Irving Corp. Del. 1937.
Stearman Aircraft Co. Acq. by United Aircraft & Transport Co.
Stearns Amusement Corp. N. Y. 1935.
Stearns Bicycle Agency. Incorporated in New York in 1890 and was dissolved by Proclamation of the Governor. We found no record of this company in our 1893 book of New York Securities. We found

Name State Date Charter Forfeited

no value to the stock and therefore believe the shares are without value.
Stearns Club, Inc. Mass. 1936.
Stearns, Elder, & Co. Inc. N. Y. 1934.
Stearns Gas Stations, Inc. N. Y. 1934.
Stearns, H. L., Desk Company, Inc. Mass. 1937.
Stearns, Jack, Inc. Mass. 1935.
Stearns, Joseph E., Inc. N. Y. 1934.
Stearns Motor Co. of Long Island, Inc. N. Y. 1933.
Stearns Stafford Roller Bearing Co. Del. 1935.
Stearns, W. J., Engineering Co. Inc. Del. 1934.
Steatite Products Company, Inc. N. Y. 1935.
Stebbins, A. J., & Sons, Inc. Mass. 1935.
Stebbins & Dietz, Inc. N. Y. 1935.
Stebbins Holding Corp. N. Y. 1935.
Stecher-Feldman & Co. New York City. Name changed July 13, 1927 to Stecher and Co.
Steck, Raymond J., Inc. N. Y. 1935.
Steck Trucking Corp. N. Y. 1934.
Stecker and Sons, Inc. N. J. 1934.
Stecker's Quality Shop. N. J. 1934.
Steckler Baking Corp. N. Y. 1935.
Steco Corp. N. J. 1937.
Stedel Realty Corp. N. Y. 1935.
Stedman & Olmsted, Inc. N. Y. 1935.
Stedman Products. Name changed to Stedman Rubber Flooring Co.
Stedman, Robert Livingston, Inc. N. Y. 1935.
Stedman Rubber Flooring Company. Mass. 1937.
Steeger Corp. N. Y. 1935.
Steel Barge Co. of Amer. Del. 1935.
Steel-City Acceptance Corp. Del. 1934.
Steel Dome Box Toe, Inc. Del. 1934.
Steel Drum Accessories Corp. N. Y. 1935.
Steel Furnaces Corp. Del. 1936.
Steel Furniture Mfg., Co. Del. 1937.
Steel Home Construction Corp. Md. 1936.
Steel Inventories Corp. Del. 1936.
Steel, John, Corp. N. Y. 1934.
Steel-King Casket Co. Del. 1934.
Steel, L. R., Service Corp. of New York. N. Y. 1935.
Steel Lastic Co. Los Angeles, Calif. Name changed July 6, 1927 to Spring Lastic Co.
Steel, Louis, Realty Co. Md. 1935.
Steel Needle Co. Mass. 1935.
Steel Novelties Corp. N. Y. 1934.
Steel Partitions Company of America, Inc. N. Y. 1935.
Steel Plate Engraving Company. R. I. 1937.
Steel Products Co. Name changed to Thompson Products Co.
Steel Roll Repairing Co. Mass. 1936.
Steel Specialties Company. Mass. 1937.
Steel and Tubes. Brooklyn, N. Y. Name changed to Steel and Tubes of New York, Sept. 20, 1927.
Steel Utilities Corp. N. J. 1934.
Steel Wood Pad Corp. Del. 1936.
Steelcraft Corporation of Amer. (Del.) 7% bonds due 1937 have value. Stock worthless.
Steele, C. F., Corp. N. Y. 1934.
Steele & Company, Inc. N. Y. 1935.
Steele Contracting Co. Inc. N. Y. 1934.
Steele, Corinne C., Inc. N. Y. 1933.
Steele, Fred K., Inc. N. Y. 1935.
Steele Hardware Company, Steel, N. D. North Dakota charter forfeited in 1937.
Steele, Harry, Inc. N. Y. 1935.
Steele Inc. Del. 1935.
Steele, Louis, & Co., Inc. Md. 1935.
Steele, Louis, Realty Company. Md. 1937.
Steele Oil Company. N. D. 1936.
Steele & Torrance Company, Inc. N. Y. 1935.
Steele, W. R., Inc. N. Y. 1935.
Steele, Walter B., and Co., Inc. N. J. 1935.
Steelex Co. Mass. 1933.
Steelman, Inc. N. Y. 1935.
Steelman-Watt Co., Inc. N. J. 1936.
Steel's Department Stores, Inc. N. Y. 1934.
Steel's Hosiery, Inc. N. Y. 1935.
Steel's Hosiery Mills. N. J. 1934.
Steel's Inc. N. J. 1934.
Steel's Stores Inc. Del. 1934.
Steeltex Manufacturing Company, Inc. N. Y. 1935.
Steelware Corporation. N. Y. 1933.
Steelweld Homes, Inc. N. J. 1935.
Steem Heater Co. Del. 1935.
Steen, Allen J., Contracting & Engineering Corp. N. Y. 1935.
Steen, Allen J., Inc. N. Y. 1935.
Steen Manufacturing Corp. Del. 1936.
Steen, Thomas J., Engineering & Construction Corporation. N. Y. 1933.
Steenland Construction Co. N. J. 1934.
Steens Beauty Shop, Inc. N. Y. 1935.
Steep Rock Ice Co. Acquired by Burns Bros. Ice Corp.

Name State Date Charter Forfeited

Steer Creek Oil & Gas Company. W. Va. 1937.
Steer-O-Meter, Inc. N. Y. 1935.
Steerable Trailer Corp. N. Y. 1934.
Steere-White Co. R. I. 1935.
Steering Gear Mfg. Co. Ore. 1936.
Steers, F. L., Co. Inc. N. Y. 1934.
Steerwell Garage, Inc. N. Y. 1935.
Steese Securities Inc. Del. 1935.
Steeves-Berringer Co., Inc. Mass. 1935.
Steeves, Walter B., Co. Mass. 1936.
Steffans Candy Mfg. Co. Del. 1934.
Steffen Realty Company, Inc. N. Y. 1935.
Steffens, A. J., Company. Mass. 1934.
Steffey & Findlay, Inc. Md. 1935.
Steffin Hamilton, Inc. N. Y. 1935.
Stege, G. H., Jr., Co. Inc. N. Y. 1934.
Stegman Construction Co. N. J. 1936.
Steier, Samuel, Inc. N. Y. 1935.
Steiger, J. L., Inc. N. Y. 1935.
Steigerwald Dairy Co. Ore. 1935.
Steigman Service Stations, Inc. N. Y. 1935.
Steiker and Co., Inc. N. J. 1937.
Steimann Sales Co., Inc. N. Y. 1934.
Steimer, Walter, Inc. N. Y. 1935.
Stein, A., Inc. N. J. 1935.
Stein, A. M., & Company. N. Y. 1935.
Stein (Aaron) Inc. N. J. 1934.
Stein, Adolph, Corp. N. J. 1935.
Stein, B. R., & Brother, Inc. N. Y. 1935.
Stein-Bloch Co. Merged into Fashion Park Associates.
Stein-Brake Corp. Del. 1935.
Stein & Co. Del. 1937.
Stein Cosmetics Co., Inc. Del. 1936.
Stein & Ehrensaal, Inc. N. Y. 1935
Stein & Elentuch, Inc. N. Y. 1935.
Stein & English Company, Inc. N. Y. 1935.
Stein Fur Dyeing Company, Inc. N. Y. 1935.
Stein Fur Patents Corp. N. Y. 1934.
Stein & Goldin Inc. N. Y. 1934.
Stein, Herman, Inc. N. J. 1936.
Stein, I., & Sons, Inc. N. Y. 1935.
Stein, J. F. & M. M., Inc. N. J. 1935.
Stein, Jack, Inc. N. Y. 1934.
Stein & Jacobs, Inc. N. Y. 1935.
Stein & Koslow, Inc. N. Y. 1934.
Stein, L., & Co. Inc. Del. 1934.
Stein Lighting Fixture Company, Inc. N. Y. 1935.
Stein & Lydia Gowns, Inc. N. Y. 1935.
Stein, Masi & Weill Inc. N. Y. 1934.
Stein, Morris A., Candy Co., Inc. N. J. 1937.
Stein Painting & Decorating Co., Inc. N. J. 1935.
Stein Realty Corp. Mass. 1935.
Stein & Robins, Inc. N. Y. 1935.
Stein-Rose Clothing Company, Inc. N. Y. 1935.
Stein Shafer Clothing Co., Inc. Md. 1935.
Stein & Son Fur Dyers, Inc. N. Y. 1935.
Stein & Son, Inc. N. Y. 1934.
Stein The Furrier, Inc. N. Y. 1934.
Stein Underwear Co., Inc. N. Y. 1934.
Steinbach, Scherzer & Hager, Inc. N. Y. 1935.
Steinberg & Cohen, Inc. N. Y. 1935.
Steinberg Drug Stores, Inc. Acq. by Crown Drug Stores, Inc.
Steinberg & Franklin, Inc. N. Y. 1933.
Steinberg, Gold & Goldberg, Inc. N. Y. 1935.
Steinberg Headware Manufacturing Company, Inc. N. Y. 1935.
Steinberg, M., Co., Inc. Del. 1936.
Steinberg & Vogel Inc. N. Y. 1934.
Steinberger & Feinberg, Inc. N. Y. 1935.
Steinberg's Ladies' Apparel, Inc. N. Y. 1935.
Steinberg's Radio & Music Shop, Inc. N. Y. 1935.
Steinbock & Co. Inc. N. Y. 1934.
Steinbock Sewing Machine Corporation. N. Y. 1933.
Steinbock-Waxman Company, Inc. N. Y. 1935.
Steinbook Trading Corp. N. Y. 1935.
Steinbook's Nut Stores, Inc. N. Y. 1934.
Steinbruck & Zeller, Inc. N. J. 1934.
Steinen, William, & Co. N. J. 1936.
Steiner Fish Co., Inc. N. J. 1936.
Steiner, George, Inc. Del. 1934.
Steiner Holding Corp. New York City. Dissolved Oct. 10, 1927.
Steiner, Julius A., & Company, Inc. N. Y. 1935.
Steiner & Kapelin Restaurant, Inc. N. Y. 1934.
Steiner, Lawrence Palmisani Co. Inc. N. Y. 1933.
Steiner & Medine, Inc. N. Y. 1935.
Steiner Modes, Inc. N. Y. 1935.
Steiner-Neier Construction Corporation. N. Y. 1933.
Steiner Oven & Equipment Co. N. J. 1935.
Steiner & Rosenfeld, Inc. N. Y. 1935.
Steiner & Rosengard, Inc. N. Y. 1934.
Steiner Trading Co. New York City. Dissolved Oct 21, 1927.

Name State Date Charter Forfeited

Steiner Uniform Company, Inc. N. Y. 1935.
Steiner X-Ray Laboratories, Inc. N. Y. 1935.
Steiner's Baking Co. N. J. 1934.
Steinert, Arthur E., Inc. Mass. 1934.
Steinert, George F., Co. Inc. N. Y. 1933.
Steinfeld, Irving, Holding Co. Inc. N. J. 1935.
Steinfeld Textile Corp. N. Y. 1935.
Steinhall Garage Inc. N. Y. 1933.
Steinhardt & Chain, Inc. N. Y. 1935.
Steinhold Dress Company, Inc. N. Y. 1935.
Steiniger, George, Inc. N. Y. 1935.
Steinite Mfg. Co. Del. 1935.
Steinite Radio Co. Del. 1935.
Steinite Radio Company. This company was located at Chicago, Ill., in 1928. We found no trace of the company in 1935, nor any value to the stock.
Steinke, George B. & B. H., Company, Inc. N. Y. 1935.
Steinlein, H. J., Drug Co. N .J. 1936.
Steinman (A. & S.) Co., Inc. N. J. 1934.
Steinmar Vegetarian Restaurant Inc. N. Y. 1934.
Steinmauer, Adolph, Inc. N. Y. 1935.
Steinmeier, J. E., Bronze Works, Inc. N. Y. 1935.
Steinmet Electric Motor Car Corporation. The Maryland Trust Company of Balitmore, Maryland, holds funds to make a final distribution from the sale of assets by Trustee in Bankruptcy of $37.50 per $100. Three Year 7% Gold Coupon Note due October 1, 1926 or Certificates of Deposit therefor.
Steinmetz & Co. Inc. Del. 1935.
Steinmetz Electric Motor Car Corporation. See Steinmet Electric Motor Car Corporation.
Steinmetz Realty Corporation. N. Y. 1933.
Steinmount Corp. N. J. 1937.
Steinreich (G. L.) & Co. Inc. Incorporated in New York in 1906 and was located at 190 W. Broadway, N. Y. C. President, Gerard L. Steinreich; Treasurer, Harold J. Button; Secretary, Wm. C. Freeman. In 1908 the company was reported out of business. We found no value to the stock.
Steinrich Associates, Inc. Md. 1937.
Stein's Cafe Co. N. Y. 1933.
Stein's, Dorothy, Shops, Inc. N. Y. 1935.
Stein's, E., Custom Bilt Footwear, Inc. N. Y. 1935.
Stein's, L., Fur Shop, Inc. N. Y. 1935.
Stein's Ladies Apparel, Inc. N. Y. 1935.
Stein's Specialty Shop Corp. N. Y. 1935.
Stein's United Food Markets, Inc. Del. 1936.
Steinway Burlesque Corp. N. Y. 1935.
Steinway Butter & Egg Market, Inc. N. Y. 1934.
Steinway Clothes, Inc. N. Y. 1935.
Steinway Drug Co. Inc. N. Y. 1933.
Steinway Food Center, Inc. N. Y. 1935.
Steinway-Haller, Inc. N. Y. 1935.
Steinway Pastry, Inc. N. Y. 1934.
Steiny's Delicatessen & Restaurant, Inc. N. Y. 1935.
Stelbar Realty Corp. Mass. 1937.
Stelco Garment Co. Inc. N. Y. 1934.
Stell, V. R., Inc. Va. 1937.
Stella D'Italia Pastry Company, Inc. N. Y. 1935.
Stella Holding Company. N. J. 1935.
Stella Jewelry Shop, Inc. N. Y. 1934.
Stella Motor Service, Inc. N. Y. 1935.
Stellar Associates, Inc. N. Y. 1935.
Stellar Lamp Corp. N. J. 1936.
Stellar Paper Co., Inc. N. J. 1936.
Stellarene Corp. Del. 1934.
Stellmen Real Estate Corporation. N. Y. 1933.
Stelmar Realty Corp. Md. 1936.
Stelray Filteration Plumbing Engineering, Inc. N. Y. 1935.
Stelton Farms Corp. N. Y. 1935.
Stelyns, Mrs., Inc. N. Y. 1935.
Stem Cigar Co. N. J. 1937.
Stember & Sampson, Inc. N. Y. 1935.
Stembridge, S. R., Co. Mass. 1934.
Stemfeld Realty Corp. New York City. Dissolved Oct 19, 1927.
Stemm Trading Corp. N. Y. 1935.
Stemmler, T. W., Jr., Inc. N. Y. 1922.
Stempel's Dairy Stores, Inc. N. Y. 1935.
Stempler, Abe, Inc. N. J. 1936.
Stemwinder Gold & Coal Mining Co. Incorporated in British Columbia and is defunct having been dissolved for default on the 9th of November, 1922. Its last known address was at Stemwinder Mine, Fairview, B. C. and its last directors were: Richard Russell, Toronto, Ont.; Alfred Wade, Penticton, B. C. We found no record of this company's operations nor any value to the stock. It is our opinion that the shares are without value.
Stencil Research Institute, Inc. Del. 1937.
Stendal, B. E., Inc. N. Y. 1935.
Stenerson & Cole, Inc. Md. 1934.
Stenerson Motors, Inc. Md. 1936.

Name State Date Charter Forfeited

Stengel-Heller Realty Co. N. J. 1937.
Stenographer Printing & Publishing Company. Incorporated in Pennsylvania and went out of business on December 31, 1902. The officer that signed the dissolution notice was John C. Dixon, Secretary and Treasurer, Germantown, Pennsylvania. We found no value to the stock and therefore believe the shares were worthless as of July 2, 1937.
Steno-Kraft, Inc. N. Y. 1935.
Stenotype Company. (Del.) Last report filed in 1917 and showed offices at Indianapolis, Ind. Director and President, R. M. Bowen, Indianapolis, Ind.; Director and Vice President, J. M. Bowen, Indianapolis, Ind.; Director and Treasurer, J. L. Sweeney, Indianapolis, Ind.; Director and Secretary, E. P. Cox, Indianapolis, Ind. There were $250,000. of preferred stock outstanding of $100. par and $1,399,000. of common outstanding of $100. par.
Stenotype Company. Mr. Elmer W. Stout, Chairman of the Board of the American National Bank of Indianapolis, Indiana, informed us on Oct. 15, 1936 that this company went into receiver's hands about 1919. The assets were all sold and the company was liquidated. The general unsecured creditors only received about 10 to 15 cents on the dollar leaving no equity for the capital stock. (10/1936.) The Stenotype is now owned by La Salle Extension University of Chicago, Ill.
Stenson, A. R., Co. Del. 1934.
Stenton Realty Company. N. J. 1935.
Step-in-All Mfg. Co., Inc. Mass. 1933.
Step-N-Drive Truck Corp. N. Y. 1935.
Step Out Pleasure Club, Inc. Md. 1934.
Step-Rite Shoe Company, Inc. N. Y. 1935.
Step-Rods Manufacturing Co. Inc. N. J. 1934.
Stephany, I. M., Inc. N. Y. 1934.
Stephen Ballard Corporation. N. J. 1935.
Stephen Citizens Assn., Inc. Md. 1935.
Stephen, Edward, Inc. N. J. 1936.
Stephen Street Building Corp. N. J. 1936.
Stephens, A. W., Manufacturing Co. Mass. 1934.
Stephens Automobile Corp. N. Y. 1935.
Stephens, De Forrest H., Co. N. J. 1936.
Stephens Food Company, Inc. N. Y. 1935.
Stephens Goldberg Corp. N. Y. 1935.
Stephens Hosiery Co. Del. 1935.
Stephens Orchards, Inc. Idaho 1936.
Stephens, R., Co. N. J. 1934.
Stephens Sales Corp. N. J. 1936.
Stephens-Von Buhren Auto Repair, Inc. N. Y. 1935.
Stephenson Associates, Inc. N. J. 1937.
Stephenson Protectahood Corp. Auburn, N. Y. Name changed to Protectahood Corp., Sept. 28, 1927.
Stephenson Sheet Metal Works, Inc. Idaho 1936.
Stephenson & Stephenson, Inc. Del. 1936.
Stephon, Dimitri, Inc. N. Y. 1935.
Sterbro, Inc. N. Y. 1933.
Sterlcide Corp. Md. 1936.
Sterilized Cleaning & Dyeing, Inc. N. Y. 1935.
Sterilizer Corp. of America. N. Y. 1935.
Sterlind Shoe Company, Inc. N. Y. 1935.
Sterling American Securities Corp. Md. 1934.
Sterling Amusement & Construction Co. N. J. 1937.
Sterling Art Fixture Company. N. J. 1935.
Sterling Auto Equipment Co. Inc. N. J. 1934.
Sterling Automotive Products Corp. Del. 1936.
Sterling Bedding and Chair Company. R. I. 1937.
Sterling Bedding Shops, Inc. N. Y. 1935.
Sterling Beverage, Inc. Del. 1937.
Sterling Bond & Mortgage Co. Inc. N. J. 1934.
Sterling Braid Company, Inc. N. Y. 1935.
Sterling Brewing Co. Del. 1937.
Sterling Cafeteria, Inc. Mass. 1935.
Sterling Cafeteria, Inc. N. Y. 1935.
Sterling Chemical Co. Mass. 1933.
Sterling Chemical Corp. Del. 1934.
Sterling Chromium Corp. Del. 1935.
Sterling Cloak Co., Inc. Mass. 1933.
Sterling Cloak Company, Inc. N. Y. 1935.
Sterling Coal. Del. 1934.
Sterling Commercial Co. Del. 1935.
Sterling Co., Inc. Md. 1934.
Sterling Construction Company, Inc. N. Y. 1935.
Sterling Continental Apparatus Corp. N. Y. 1935.
Sterling Corp. N. J. 1936.
Sterling Cosmetic Shoppe, Inc. N. Y. 1935.
Sterling Credit & Adjustment Corp. N. Y. 1934.
Sterling Credit Corporation. Ore. 1935.
Sterling Decorating Company, Inc. N. Y. 1935.
Sterling Delicatessen, Inc. N. Y. 1935.
Sterling Distributing Co., Inc. Del. 1937.
Sterling Dollar Stores, Inc. N. Y. 1934.
Sterling Drug Co., The. Del. 1936.
Sterling Drug Sundries Company, Inc. N. Y. 1935.
Sterling, Edward, Co. Inc. N. Y. 1934.

Name State Date Charter Forfeited

Sterling Embroidery Works, Inc. N. Y. 1934.
Sterling Enterprises, Inc. N. Y. 1935.
Sterling Estates. N. J. 1937.
Sterling European Apparatus Corp. N. Y. 1935.
Sterling Extract Company, Inc. N. Y. 1935.
Sterling Filling Stations, Inc. Mass. 1937.
Sterling Finance Corp. Mass. 1936.
Sterling Finance Corp. Ltd. Del. 1935.
Sterling Fire Insurance Co. Liquidated in 1927. We refer you to Edward D. Evans, % Evans Milling Company, Indianapolis, Ind., for further information, or the State Insurance Dept., of Ind.
Sterling Fuel Oil Co., Inc. N. J. 1935.
Sterling Fur Co. Mass. 1934.
Sterling Garment Manufacturing Co. Del. 1934.
Sterling-Grant Construction Corp. N. Y. 194.
Sterling Gum Co. This company was purchased by the American Chicle Co., Inc., of New York, in 1916. We understand that the stockholders of the Sterling Gum Co., received 40¢ per share in liquidation.
Sterling Homes Co. N. J. 1937.
Sterling Ice Cream Co. N. J. 1937.
Sterling, Inc. Mass. 1937.
Sterling Ink Co. Del. 1937.
Sterling Inn, Inc. N. Y. 1935.
Sterling Investment Co. N. J. 1936.
Sterling Jewelers, Inc. N. J. 1934.
Sterling Letters Inc. N. Y. 1934.
Sterling Lighting Fixture Mfg. Co. N. J. 1934.
Sterling Lumber Company, Inc. N. Y. 1935.
Sterling Manufacturing Co. Del. 1934.
Sterling Marine Supply Company, Inc. N. Y. 1935.
Sterling Metal Novelty Mfg. Co. N. Y. 1933.
Sterling Milk Products Company, Inc. N. Y. 1935.
Sterling Miller Co. Md. 1934.
Sterling Millinery Co. R. I. 1935.
Sterling Mines, Inc. Oregon 1938.
Sterling Mortgage & Investment Co. N. J. 1934.
Sterling Motion Picture Apparatus Co. Incorporated in New York and was located at 200 Hudson St., N. Y. C. in 1929. President, John R. Freuler; Vice President, H. C. Schlicker; Secretary, Sidney S. Bobbe, 36 W. 44th St., N. Y. C. In 1930 the company was located at 250 W. 54th St., N. Y. C. In 1934 no further trace of the company could be found. Mr. Bobbe informed us that the last remaining assets of the company were taken from them in 1933 or 1934 in lieu of rent, at which time the company ceased to exist. The shares are entirely worthless.
Sterling Motor Co., Inc. Md. 1935.
Sterling Motor Fuel Corp. N. Y. 1935.
Sterling Motor Products, Inc. Mass. 1935.
Sterling Motor Truck Co. Acq. by Sterling Motor Truck Co. Inc.
Sterling Motor Truck Sales Corp. of N. E. Mass. 1937.
Sterling Northwest Motor Truck Company. Oregon 1938.
Sterling Oil Co. Del. 1934.
Sterling Oil Co., of Pa. Acquired by Quaker State Oil Refining Corp.
Sterling Pacific Oil Co., Ltd. Liquidated in 1934. Stockholders received dividend of one share of Royalite Oil Co. for each 25 shares held.
Sterling Paint Corp. Del. 1934.
Sterling Parts Company, Inc. N. Y. 1935.
Sterling Petroleum Corp. Ltd. Del. 1935.
Sterling Petroleum Products. N. J. 1934.
Sterling Pictures Distributing Corp. N. Y. 1935.
Sterling Plumbing Supply Co. N. J. 1937.
Sterling Printer's Supply Company. Mass. 1937.
Sterling Products Co. Mass. 1935.
Sterling Program Corp. N. Y. 1935.
Sterling Purchasing Corp. N. Y. 1935.
Sterling Quality Stores Company, Inc. N. Y. 1935.
Sterling Raincoat Company, Inc. N. Y. 1935.
Sterling Realty Corporation. N. J. 1935.
Sterling Restaurant, Inc. N. Y. 1935.
Sterling Salt Co. Acquired by International Salt Co. Company paid a liquidating dividend of 93c per share.
Sterling Service Co. of Pittsburgh. Consolidated with Arco Co., Cleveland.
Sterling Service Oil Co. R. I. 1935.
Sterling Silk Underwear Mills, Inc. Mass. 1935.
Sterling Silver Mining Co. of Nevada. Incorporated in New York in 1864 and had properties located in the Reese River District, Nevada. President, Marcellus Massey; Secretary, Daniel Sloan. The United States Investor reported in 1905 that the company was extinct and the stock worthless.
Sterling Sons, Inc. N. Y. 1935.
Sterling Supply Station, Inc. N. J. 1935.
Sterling & Suss Roofing Company, Inc. N. Y. 1935.

Name State Date Charter Forfeited

Sterling Systems, Inc. Del. 1934.
Sterling Tire Corp. N. J. 1934.
Sterling Top and Equipment Co. N. J. 1937.
Sterling Transit Corp. Va. 1936.
Sterling Transportation Co. Inc. Del. 1935.
Sterling Upholstering Co. Mass. 1935.
Sterling Washcuit Company, Inc. N. Y. 1935.
Sterling Wet Wash Laundry Co. Inc. N. Y. 1934.
Sterling Worsted Co. Mass. 1933.
Sterlington Realty Company, Inc. Incorporated under the laws of the State of New York and was located at 165 Broadway, New York City in 1913. The company had an issue of 5% 20 year First Mortgage bonds dated December 16th, 1912, and due January 1, 1933. The mortgage securing these bonds was recorded on December 16, 1912, in Rockland County, New York. Liber 207 of Mortgages, Page 274. The County Clerk of Rockland County informed us in May, 1936 that this mortgage was still open of record, but did not know what happened to the company. A careful search of the records at New City, New York, disclosed that the mortgage was made to the Lawyers Title & Trust Co. on December 16, 1912 on certain property located at Ramapo, New York, in the amount of $150,000. With a description of the property we interviewed many people at Sloutsburgh, New York, and were informed that the property belonged to the Price family. We directed a letter to Mrs. Theo. H. Price at 850 Park Avenue, New York City, and received the following reply from Mr. John L. Dunn, an attorney located at 49 Wall Street, New York City: "This will serve to supplement our letter of August 19, in reply to yours of August 10th to our client, Mrs. Theodore H. Price. Sterlington Realty Company is still the owner of the property referred to by you. Harriet Dyer Price owns and holds all the stock of Sterlington. She also is the owner and holder of all the bonds issued under the trust mortgage. If the Lawyers Title & Trust Co. is desirous of clearing its files and relieving itself of further responsibility, we might be able to get Mrs. Price to exhibit the stock and hand up the bonds for cancellation."
Sterilizing Co. Inc. Del. 1934.
Stermil Co. Inc. Del. 1934.
Stern, Alfred, & Company. N. Y. 1935.
Stern Auer Co. Merged to form United States Shoe Corp.
Stern, Bernie-Lefkowitz, Inc. N. Y. 1934.
Stern-Berliner, Inc. N. J. 1937.
Stern-Bernstein, Inc. N. Y. 1935.
Stern & Brauner, Inc. N. Y. 1935.
Stern Bros. & De Leon, Inc. N. Y. 1934.
Stern Brothers of New York, Inc. Mass. 1936.
Stern, C. Alvin, & Company, Inc. N. Y. 1935.
Stern, C., & Mayer, Inc. N. Y. 1935.
Stern, Celia, Inc. N. Y. 1935.
Stern Coal Co. Inc. N. J. 1934.
Stern, Collier and Co. N. J. 1936.
Stern, Dave, & Lee Howlett, Inc. N. Y. 1934.
Stern, Dave, Tire Co. Inc. N. J. 1935.
Stern-Gordon, Inc. N. Y. 1935.
Stern and Gudel, Inc. N. Y. 1933.
Stern, H., Furniture Studios, Inc. N. Y. 1935.
Stern & Harris, Inc. N. Y. 1934.
Stern, Henry, & Son, Inc. N. Y. 1935.
Stern-Horn Realty Holding Corp. N. Y. 1935.
Stern, Irving, Inc. N. Y. 1935.
Stern, Joseph W., & Company, Inc. N. Y. 1935.
Stern & Kamin, Inc. N. Y. 1935.
Stern, Klar, Inc. N. Y. 1935.
Stern, Louis, Inc. Mass. 1935.
Stern Lumber Co. Mass. 1933.
Stern, Martin, Inc. N. Y. 1934.
Stern, N., Dresses Inc. N. Y. 1933.
Stern Pin-Tube Corp. N. Y. 1934.
Stern, R. S., Co., Inc. N. Y. 1934.
Stern Rag Trading Corp. N. Y. 1935.
Stern, Ritterman & Perlzweig, Inc. N. Y. 1935.
Stern Sport and Gift Shop, Inc. N. Y. 1933.
Stern & Tannenbaum Booteries, Inc. N. Y. 1935.
Stern & Tannenbaum Smart Shoes, Inc. N. Y. 1935.
Stern-Ungerleider, Inc. N. J. 1936.
Stern, Victor, & Company, Inc. N. Y. 1935.
Stern-Volcan & Company, Inc. N. Y. 1935.
Stern-Wolff Jewelry Co. Inc. N. Y. 1933.
Sterna Credit Corp. N. Y. 1935.
Sternat Glass Co. Inc. N. Y. 1934.
Sternbach-Wigder Motors, Inc. N. J. 1935.
Sternberg & Bernstein, Inc. N. Y. 1934.
Sternberg Bros., Inc. N. Y. 1934.
Sternberg & Livenston, Inc. N. Y. 1934.
Sternberg Tucking & Pleating Co. N. J. 1937.
Sternberg Yarn Co., Inc. N. J. 1937.

Name State Date Charter Forfeited

Sternbilt Display Fixture Corp. N. Y. 1934.
Sternbilt Girl Coats, Inc. N. Y. 1935.
Sternbro Holding Corp. N. Y. 1935.
Sterner (E. J.) Co., Inc. N. J. 1934.
Sterner, E. J., Lumber Co., Inc. N. J. 1936.
Sterner, William C., Agency, Inc. N. Y. 1935.
Sternfeld, P., Inc. N. Y. 1935.
Sternfeld Plumbing Company, Inc. N. Y. 1935.
Sternfels, Charles D., Corp. N. Y. 1935.
Sterngren Theatre Corp. N. Y. 1935.
Sternheim's Gift Shop, Inc. N. Y. 1935.
Sternick, I., Inc. N. Y. 1935.
Sternig's Drug Store Inc. N. J. 1934.
Sternlieb, L., & Company, Inc. N. Y. 1935.
Sternly Manufacturing Company, Inc. N. Y. 1935.
Sterns, Inc., Valley City, N. D. North Dakota charter forfeited in 1937.
Stern's Instep-Raiser, Inc. N. Y. 1935.
Stern's Nut Shops, Inc. N. Y. 1934.
Stern's Restaurant, Inc. N. Y. 1935.
Sternschein, A. & M., & Gumbiner, Inc. N. Y. 1935.
Sternshein Brothers, Inc. N. Y. 1935.
Sternwall Auto Supply, Inc. N. Y. 1935.
Sternway Dress Company, Inc. N. Y. 1935.
Steron (John) Company. Incorporated in New York in 1903 and was located at 513 W. 21st St., N. Y. C. In 1910 the company was reported as dissolved. We found no value to the stock.
Sterosco, Inc. N. Y. 1935.
Sterring Hat & Cap Works, Inc. N. Y. 1934.
Sterwin Company, Inc. N. Y. 1935.
Stertzer, H. G., Inc. N. J. 1934.
Steson Dress Shops, Inc. N. Y. 1935.
Stetin Electrical Construction Company, Inc. N. Y. 1935.
Stets Co., Inc. Mass. 1935.
Stetson Abbott Shoe Co. Me. 1934.
Stetson Bag Co. Inc. N. Y. 1933.
Stetson-Blackman Corp., The. Del. 1937.
Stetson Clothing Co., Inc. Mass. 1934.
Stetson Coal Co. of Boston, The. Mass. 1934.
Stetson Cutler & Co., Ltd. Name changed to Restigouche Co. Ltd.
Stetson, D., Tailors Co. Md. 1936.
Stetson, John P., Company, Inc. N. Y. 1935.
Stetson Shops Inc. Mass. 1933.
Stetson Tailoring Company, Inc. N. Y. 1935.
Stetson Tire & Rubber Company, Inc. N. Y. 1935.
Stetson, W. F., Company. N. Y. 1935.
Steuben Brick Corp. N. Y. 1935.
Steuben Club Founders Corp. We hold a certificate of this company stating that the company was incorporated in New York. This company was never incorporated according to the court records. However, the cft. is countersigned by the New York Steuben Club, Inc. which was incorporated in New York. Mr. Alphonse G. Koelble an attorney now located at 299 Broadway, N. Y. C. incorporated the company. Mr. Koelble informed us that the company lost their building at 58th St. and Lexington Ave., N. Y. C. leaving no equity for the stock which is without value. (1934.)
Steuben Colonial Corporation. N. J. 1935.
Steuben-DeKalb Corporation. N. Y. 1933.
Steuben Flowers, Inc. N. Y. 1935.
Steuben Holding Co. N. J. 1936.
Steuben Magazine Corp. N. Y. 1934.
Steuben News, Inc. N. Y. 1934.
Steuben Park Garage, Inc. N. Y. 1935.
Steuben Sanitarium Company. N. Y. 1935.
Steubenville & Wheeling Traction Co. The First Mortgage 5% bonds due 1932 are being liquidated through receivership, and should be presented for endorsement to the Wheeling Dollar Savings & Trust Company of Wheeling, W. Va.
Steuer, William, & Company, Inc. N. Y. 1935.
Steuerwald, Charles L., Inc. N. J. 1936.
Steuerwald Monmouth Co. N. J. 1937.
Stevens Antique Shop, Inc. Md. 1935.
Stevens Aylsworth Company, Inc. N. Y. 1935.
Stevens Bread Co. Mass. 1933.
Stevens & Bruce. Idaho 1936.
Steven's Cleaners, Dyers & Hatters. Oregon 1938.
Stevens Construction Company. Md. 1937.
Stevens Corp., The. Mass. 1934.
Stevens, Donald G., & Company, Inc. Va. 1937.
Stevens Dress Company, Inc. N. Y. 1935.
Stevens Express & Trucking Company. N. Y. 1935.
Stevens, F & B., Inc. N. J. 1937.
Stevens, Frank, Co. N. J. 1935.
Stevens Gas and Oil Company. Mass. 1937.
Stevens Holding Co. N. J. 1934.
Stevens Ice Cream Corp. Ltd. Del. 1935.
Stevens-Mader Inc. Mass. 1934.
Stevens Mfg. Co. Del. 1935.

Name State Date Charter Forfeited

Stevens Mfg. Corp. Mass. 1935.
Stevens Market, Inc. Mass. 1933.
Stevens Master Specifications, Inc. Del. 1934.
Stevens Millinery, Inc. of Jersey City. N. J. 1937.
Stevens Millinery of West New York, Inc. N. J. 1937.
Stevens Of Salem, Inc. Mass. 1937.
Stevens Overland Co. St. Louis, Mo. Name changed August 31, 1927 to W. R. Larson Co.
Stevens' Radio Stores, Inc. N. Y. 1935.
Stevens Realty Co. N. J. 1936.
Stevens, Ross & Byers Inc. N. Y. 1933.
Stevens-Stevens, Inc. N. Y. 1935.
Stevens, Tailor, Inc. N. Y. 1934.
Stevens Virginia Lee, Inc. N. Y. 1935.
Stevenson Brien & Co. Inc. N. Y. 1934.
Stevenson Builders Supply Corp. N. Y. 1935.
Stevenson and Co. Del. 1934.
Stevenson & Company, Inc. Md. 1937.
Stevenson Consolidated Oil Co. Incorporated in Montana and is in receiver's hands with an office at Great Falls, Montana. Mr. G. G. Harris, receiver, informed us on July 2, 1937 that the stock has no value whatsoever.
Stevenson, Geo. K., Co. Same as Donahoe's, Inc.
Stevenson, John G., Co. Inc. Del. 1934.
Stevenson & Louis, Inc. N. Y. 1935.
Stevenson-Mattison Corporation, The. N. Y. 1933.
Stevenson-Mc Gee Company of Baltimore City. Md. 1937.
Stevenson-Scarff Timber Company. Incorporated in Washington and was stricken from the records on July 1, 1916. We know of no value to the stock.
Stevenson, W. N., & Company, Inc. N. Y. 1935.
Stevensons, L. T., Incorporated, St. Paul, Minn. North Dakota Charter forfeited 1937.
Stevenz's, Dr., Inc. Del. 1934.
Steward, R. H., Sanatorium Co. Del. 1937.
Steward, Wendall & Company, Inc. N. Y. 1935.
Stewart Adams & Co. Involuntary petition in bankruptcy filed July 7, 1927.
Stewart & Bouchier, Inc. Mass. 1934.
Stewart Cadillac-La Salle Co. N. J. 1934.
Stewart Chevrolet, Inc. N. J. 1936.
Stewart Clothes Shop, Inc. Mass. 1933.
Stewart Clothing Corp. Del. 1934.
Stewart Collection & Adjustment Bureau, Inc. N. Y. 1935.
Stewart Co., Inc. Mass. 1935.
Stewart Construction Co. N. J. 1935.
Stewart Corp. of Elizabeth. N. J. 1936.
Stewart Curtis Packers, Inc. Del. 1936.
Stewart, Daniel V., Company, Inc. N. Y. 1935.
Stewart Davit & Equip. Corp. Del. 1935.
Stewart Distilling Company. Md. 1937.
Stewart Doyle, Incorporated. N. D. 1936.
Stewart, Dugald, Inc. N. Y. 1935.
Stewart & Foulk, Inc. Del. 1936.
Stewart, Fred M., Company Successor to The Hayes-Bartlett Co. Inc. N. Y. 1933.
Stewart Garage Corp. N. Y. 1934.
Stewart & Hammer, Inc. N. Y. 1935.
Stewart-Hinton Co. Del. 1936.
Stewart, Inc. Ore. 1935.
Stewart Installment Corp. N. Y. 1935.
Stewart, J. B., & Co. Inc. N. Y. 1934.
Stewart (J.) & Co. Del. 1935.
Stewart, James, & Son, Inc. Del. 1934.
Stewart Manufacturing Co. Mass. 1934.
Stewart, Mathesius, Inc. N. Y. 1935.
Stewart, Maud, Candies Co. Inc. N. Y. 1934.
Stewart-Maxwell Co. Inc. N. Y. 1934.
Stewart Mining Company (Idaho). Charter forfeited 1928.
Stewart Mining Company. Incorporated in Idaho on Sept. 2, 1902 and forfeited its charter on Dec. 1, 1921. On April 15, 1927 the company reinstated itself and on Nov. 30, 1928 the company again forfeited its charter. The company was not reinstated since then. President, J. E. Harrington, 234 W. 44th St., N. Y. C. Mr. Harrington referred us to Mr. J. J. Oberilling, Box 1271, Boise, Idaho for further information. Letters addressed to Mr. Oberbilling have not been answered nor returned. We found no record of the company's operations nor any value to the stock. It is our opinion that the shares are without value.
Stewart Of Flatbush, Inc. N. Y. 1935.
Stewart Oldsmobile Co. N. J. 1935.
Stewart Parquet Flooring Company, Inc. N. Y. 1935.
Stewart Radio Corporation. N. Y. 1933.
Stewart Realties, Inc. N. J. 1935.
Stewart, Robert, & Martinelli, Inc. N. Y. 1935.
Stewart Sand & Gravel Corp. N. Y. 1933.
Stewart-Schneider Company. Oregon. 1937.

Name State Date Charter Forfeited

Stewart and Scobbie, Inc. Mass. 1937.
Stewart Serial Pictures, Inc. N. Y. 1934.
Stewart Silk Company, Inc. N. Y. 1935.
Stewart Steel Products Company, Inc. N. Y. 1935.
Stewart and Stewart, Inc. N. J. 1935.
Stewart Supply Company, Inc. N. Y. 1935.
Stewart Truck Sales Co. Mass. 1934.
Stewart, V. A., & Company, Inc. N. Y. 1935.
Stewart Warner Sales Co., Inc. Md. 1936.
Stewart Willey Co. Inc. N. Y. 1934.
Stewarts Market Inc. Del. 1935.
Stex Doubleseal Envelope Corporation. N. Y. 1933.
Steynis Ozone Company. N. Y. 1933.
Stich Agency, Inc. N. Y. 1935.
Stich & Anderson Co. Inc. N. Y. 1934.
Stich Craft, Inc. N. Y. 1935.
Stich, Hattie, Inc. N. Y. 1935.
Stich, Michael, Inc. N. Y. 1933.
Stickel, William, & Co. N. J. 1934.
Stickell Sales Corp. Md. 1937.
Stickle & Coletti, Inc. N. Y. 1935.
Stickney Fund, Trustees of the. Mass. 1936.
Stickney-Goodman Inc. Mass. 1934.
Stiefel Products Inc. Del. 1935.
Stier, George J., Inc. N. Y. 1935.
Stiers Corporation. N. Y. 1933.
Stiffler, E. Leroy, Inc. Md. 1934.
Stiles Investing Co. N. J. 1936.
Stiles Manufacturing Corp., The. Del. 1936.
Stiles and Van Kleek, Inc. Mass. 1936.
Stilesville Electric Co. Funded debt assumed by Indiana Electric Corp.
Still-Feldman Advertising Service, Inc. N. Y. 1934.
Still Pond Hall Co. of the I. O. O. F., Inc. Md. 1936.
Still Shuffin' Co. Inc. N. Y. 1934.
Stillman Appellate Press, Inc. N. Y. 1934.
Stillman-Bash-Seydel, Inc. N. Y. 1935.
Stillman Ferris Co. N. J. 1936.
Stillman (Marshall) Movement, Inc. Del. 1935.
Stillman Roofing & Skylight Works, Inc. N. Y. 1935.
Stillson, Robert L., Company. N. Y. 1935.
Stillwell Health Corp. N. Y. 1934.
Stillwell Holding Corp., Inc. N. Y. 1935.
Stillwell, Joseph, Inc. N. J. 1935.
Stillwell Long Beach Co. The Bank of America National Trust & Savings Association, Los Angeles, Calif., will pay $446.58 for each $1000. unstamped First Mortgage 7% bond.
Stillwell Lunch, Inc. N. Y. 1935.
Stillwell Printing Corp. N. Y. 1934.
Stillwell Sales Corp. N. Y. 1935.
Stillwell Service Station, Inc. N. Y. 1935.
Stillwell Wet Wash Laundry Inc. N. Y. 1934.
Stilson Mfg. Co. Del. 1935.
Stilwell Self-Adjusting Spring Co. Del. 1935.
Stilwell Steel Windows, Inc. Del. 1936.
Stim-O Sales Mfg. Corporation. Ore. 1935.
Stimpfl Bakery, Inc. N. Y. 1934.
Stimport Trading Co. Inc. N. J. 1934.
Stimpson Paper Company, Inc. Mass. 1937.
Stimson, G. A., & Co. Inc. N. Y. 1934.
Stinsman (Walter A.) & Co. Del. 1935.
Stinson Carbonator Company. N. D. 1936.
Stinson & Crabtree Co. Me. 1935.
Stinson, M. F., Co. Mass. 1935.
Stinson, Robert, Company, Inc. N. J. 1935.
Stinton Co. Md. 1934.
Stipkovich, Louis, Inc. N. J. 1935.
Stirlen & Garland, Inc. Del. 1934.
Stirling Bake Shop, Inc. N. J. 1935.
Stites, Edlin & Smith, Inc. N. Y. 1935.
Stites, John, Service Station, Inc. N. J. 1934.
Stitt-King Company, Inc. N. Y. 1935.
Stitz Radio Studio, Inc. N. Y. 1935.
Stivaly Bros. N. J. 1936.
Stix-Tite Pain & Varnish Co., Inc. N. J. 1937.
Stock Associates, Inc. N. Y. 1935.
Stock and Bond Loan Corp. Mass. 1937.
Stock & Bond Trading Co. Del. 1936.
Stock, Chas. & Company. Inc. N. Y. in 1910 and was dissolved in 1926. Chester H Lane, 31 Nassau St., N. Y. City, was the attorney.
Stock, David B., Amusement Co. Del. 1934.
Stock, Ed. L., Inc. Del. 1934.
Stock Exchange Clearing Corp. of Wilmington. Del. 1934.
Stock, M. A., Inc. N. Y. 1934.
Stock Market Finance, Inc. Mass. 1936.
Stock Market Publishing Co. Inc. N. Y. 1934.
Stock Market Reporter, Inc. N. Y. 1934.
Stock & Milner Inc. N. J. 1934.
Stock Pictures, Inc. N. Y. 1935.
Stock Service, Inc. Del. 1936.
Stock and Snyder, Inc. N. J. 1935.

Name State Date Charter Forfeited

Stock Yards Investment Company. Incorporated in Delaware and was located at 4150 South Halsted Street, Chicago, Ill. Mr. R. F. Roberts, at the above address informed us on April 10, 1936 that the company was dissolved in October, 1935. By agreement between the stockholders and the creditors the assets of the company were turned over to the creditors for the cancellation of the liabilities. The shares then became worthless as they had no further equity.
"Stockade Corp." N. J. 1934.
Stockade Holding Company. N. J. 1935.
Stockard, Joel, & Co. Del. 1934.
Stockbridge Pharmacy, Inc. Mass. 1933.
Stockgrowers Credit Corporation of Bowman. N. D. 1936.
Stockham, Geo. T., Hotel Co. Inc. N. Y. 1934.
Stockholders Investment Corp. Del. 1935.
Stockholders Paper & Bag Corp. N. Y. 1934.
Stockland Equip. Sales Co. Del. 1935.
Stockman Millwork Company. N. J. 1935.
Stockton Oil Co. Del. 1936.
Stockton Parlor Frame Manufacturing Company, Inc. N. Y. 1935.
Stockton Real Estate Corporation. N. J. 1935.
Stockton Sales Corp. N. J. 1934.
Stockwell, H. S., Stores, Inc. Oregon 1937.
Stockwell-King Corp. Del. 1936.
Stockwell Stores, Inc. of Burns. Ore. 1936.
Stockwell Stores, Inc. of Caldwell. Idaho 1936.
Stockwell Stores, Inc. of Emmett. Idaho 1936.
Stockwell Stores, Inc. of Payette. Idaho 1936.
Stockwell Stores, Inc. of Twin Falls. Idaho 1936.
Stockwell Stores, Inc. of Weiser. Idaho 1936.
Stockwood Inn, Inc. N. Y. 1935.
Stoddard Pine Company. Ore. 1935.
Stoeber Realty Inc. N. Y. 1934.
Stoeckel Realty Corp. N. J. 1934.
Stoeckle & Co. Inc. N. J. 1934.
Stoerger-Pike Corporation. N. Y. 1933.
Stogner-Dalton Drilling Co. Del. 1934.
Stogol Taxi Corporation. N. Y. 1933.
Stohn Brothers, Inc. N. J. 1937.
Stoker Equipment & Supply Co. N. J. 1935.
Stoker Sales Co., Inc. N. J. 1936.
Stokes-Brooks Worsted Company, Inc. R. I. 1937.
Stokes Candy Co. of Oregon, Inc. Ore. 1936.
Stokol Combustion Co., Inc. N. J. 1936.
Stolkin, Jack, Inc. N. Y. 1933.
Stoll, H. C., Company, Inc. N. Y. 1935.
Stoll Machinery Co., Buffalo, N. Y. Dissolved Oct. 3, 1927.
Stoll Products Co., Troy, N. Y. Dissolved Sept. 12, 1927.
Stollwreck Chocolate Company. The first liquidating dividend of $15. per share was paid on the First Preferred stock on October 19, 1929. On the same day it was reported that the company would not realize sufficient from its assets to pay the first preferred stock in full, leaving no equity for the second preferred and common stock.
Stolo Painting & Decorating Corp. N. Y. 1935.
Stoloff Realty Co., Inc. N. Y. 1934.
Stoloff, S. J., Co. N. J. 1934.
Stolpen Building Corp. N. Y. 1934.
Stolz, Milliard, Inc. N. Y. 1935.
Stolzenberg Bros., Inc. N. Y. 1933.
Stomm & Field Co. Mass. 1934.
Ston-Craf Co. Mass. 1933.
Stonaker, J. S., & Company, Inc. N. Y. 1935.
Stone, A. C., Hardware Co. Mass. 1935.
Stone, Alfred, Co. Inc. N. Y. 1934.
Stone & Andrew Co. Mass. 1933.
Stone, Barbara, Stores, Inc. N. Y. 1935.
Stone, Bernard, Inc. N. Y. 1935.
Stone & Bradshaw, Inc. N. J. 1937.
Stone, C. E., Co. Del. 1934.
Stone Coffee Pot, Inc. N. Y. 1934.
Stone and Company. N. J. 1935.
Stone, D. & H., Company, Inc. N. Y. 1935.
Stone-Davis Mines Corp. Del. 1934.
Stone Department Store, Inc. Del. 1936.
Stone, E. A., Cutlery Co. Inc. N. Y. 1934.
Stone, Emily, Inc. N. Y. 1934.
Stone, F. F., Inc. N. Y. 1934.
Stone Fog Light Corp. of New Jersey. N. J. 1934.
Stone & Foley Inc. N. Y. 1934.
Stone, Fred, Concerts, Inc. Del. 1936.
Stone-Glick Press, Inc. N. Y. 1935.
Stone & Goldenberg, Inc. N. Y. 1933.
Stone-Gross Shipping Co. Inc. N. Y. 1934.
Stone, H. O., Assets Co. Del. 1934.
Stone, H. O., & Co. The Trust Co. of Chicago, Il., made a distribution of 6% on each $1000. First 6% bond due 1932.
Stone, H. O., & Co. Del. 1934.

Name State Date Charter Forfeited

Stone, H. O., Investment Co. Del. 1934.
Stone, H. O., Securities Co. Del. 1934.
Stone Harbor Ice, Coal and Bottling Co. N. J. 1936.
Stone Harbor Land Company. N. J. 1935.
Stone Harbor RR. Acquired by Pennsylvania-Reading Seashore Lines in 1936.
Stone, Henry Wm., Inc. N. J. 1936.
Stone and Hershey. N. J. 1936.
Stone-Hope, Inc. N. Y. 1934.
Stone, J. C., Importing Company, Inc. N. Y. 1935.
Stone, J. W., & Co., Inc. Mass. 1933.
Stone, Jack, Auto Co., Inc. Mass. 1933.
Stone, James K., and Co. Del. 1936.
Stone-Keller, Inc. N. J. 1934.
Stone, L. B., Co. Inc. N. Y. 1934.
Stone, Leonard, Inc. Del. 1934.
Stone-Lyons Shoe Co., Inc. Mass. 1935.
Stone Machine Co. Mass. 1933.
Stone & Mc Carrick, Inc. N. Y. 1935.
Stone Mill Co. Mass. 1936.
Stone Operating Service, Inc. Mass. 1936.
Stone & Paxton Avenue Garage, Inc. N. Y. 1935.
Stone Products Corp. Md. 1934.
Stone & Row, Inc. Mass. 1936.
Stone & Seymour Transfer Co. We found no record of this company, nor was it ever incorporated in New York. If there ever was a company of this name it was apparently connected with Stone, Seymour & Co. of Syracuse, N. Y. Hancock, Dorr, Kingsley & Shove, attorneys located at Syracuse, N. Y. informed us that the company was dissolved (Stone, Seymour & Co.) in 1930 and the receiver has been discharged. The creditors received about 75% of their claims, leaving no equity for the stock which is without value.
Stone Stores Inc. of Virginia. Barbara. Va. 1936.
Stone & Tar Products Co. Inc. N. Y. 1933.
Stone and Taylor, Inc. Mass. 1937.
Stone-Tex Brick & Tile Company. Oregon 1938.
Stone & Tile Art Co., of N. J. N. J. 1936.
Stone, Tile & Lumber Co., Inc. Del. 1937.
Stone-Underhill Heating & Ventilating Co. Mass. 1934.
Stone, W. J., Diamond Co. N. J. 1936.
Stone, W. P., Co. Mass. 1936.
Stone, Walter J., Inc. N. J. 1935.
Stone & Webster Construction Co. Mass. 1933.
Stone Wet Wash Laundry Inc. N. Y. 1933.
Stone & Wiener, Inc. N. Y. 1934.
Stone & Wilkie, Inc. N. Y. 1935.
Stone-Williams & Co. Inc. Del. 1935.
Stonebraker Studios, Inc. N. Y. 1935.
Stonebrink & Rubesameu, Inc. N. J. 1934.
Stonebrook Corp. Md. 1936.
Stonecroft Corp. Md. 1935.
Stonecroft Homes Co. Md. 1935.
Stonegap Colliery Co. Va. 1936.
Stoneham Shoe Company, Inc. Mass. 1937.
Stonehenge Estates. N. J. 1934.
Stonehill Book Company, Inc. N. Y. 1935.
Stonel Amusement Corporation. N. Y. 1933.
Stonelea Realty Corp. N. Y. 1933.
Stoneleigh Corp. Md. 1934.
Stoneleigh Court Apts. The National Bank of Commerce of New York City, made a payment of $20.03 on each $100. First Mtge. 7% bonds due 1924-37.
Stoneleigh Pharmacy, Inc. Md. 1934.
Stoner-Ames Brake Company, Inc. Mass. 1937.
Stoner Holding Corp. N. J. 1934.
Stoner Inc. Del. 1935.
Stone's Dairy, Inc. N. Y. 1935.
Stone's Ice Cream Company, Inc. N. Y. 1935.
Stone's Inc. Del. 1937.
Stone's Market, Inc. Mass. 1936.
Stonewall Iron Co. Liquidating dividend of $11. was paid on 10 shares of common and 10 shares of preferred stock.
Stonewall Iron Co. We refer you to Mrs. K. M. De Frehn, 142 S. Brakely Street, Dunmore, Pa., for further information.
Stonewood Corp. N. Y. 1935.
Stonex Corp. N. Y. 1935.
Stoney Securities Corp. Del. 1935.
Stonite, Inc. N. Y. 1935.
Stonleigh Garage, Inc. Del. 1935.
Stonwell Gold Recovery Corp. Del. 1937.
Stony Brook Carbonizing Co. Mass. 1933.
Stony Brook Co. N. J. 1934.
Stony Ford Dairy Products Inc. N. Y. 1933.
Stony Point Crushed Stone Company, Inc. N. Y. 1935.
Stony Point Operating Co. Inc. N. Y. 1933.
Stony Point Realty Corp. N. Y. 1935.
Stop & Shop Market, Inc. Mass. 1935.
Stop & Shop Market, Inc. N. Y. 1935.

Name State Date Charter Forfeited

Stop Wall Plug Corporation of America, The. N. Y. 1933.
Stopograph Co., Inc., The. Mass. 1934.
Stoppick & Schaeffer, Inc. N. Y. 1935.
Stopshok Wheel Co., Inc. Del. 1936.
Storace-Cohen Corp. N. Y. 1934.
Storaci & Teranova, Inc. N. Y. 1935.
Storage Warehouse Corp. N. Y. 1935.
Storch & Co. Inc. N. Y. 1934.
Storch Men's Furnishings Inc. N. Y. 1934.
Store Builders, Inc. N. J. 1935.
Store-Door Sales, Inc. N. Y. 1935.
Store Equipment Corp. N. Y. 1934.
Store Merging Co. Inc. N. Y. 1934.
Store & Office Fixture Co. Inc. N. J. 1934.
Store Owners' Agency, Inc. N. Y. 1935.
Store Specialties and Cash Register Co. Inc. N. Y. 1933.
Stores Expansion Corp. N. Y. 1934.
Storfers Sweet Shoppe, Inc. N. Y. 1934.
Stork, Francis W., Inc. N. Y. 1935.
Storknest Mills, Inc. N. Y. 1935.
Storm Manufacturing Co. N. J. 1934.
Stormco Knitting Mill, Inc. N. Y. 1934.
Storms Realty Co., Inc. N. J. 1935.
Storrie Coal Co. Del. 1934.
Storrs Company. N. H. 1936.
Storsberg, F., Company. N. J. 1936.
Story Construction Company, Inc. N. Y. 1935.
Story, O. L., Scenic Co. Mass. 1936.
Story Publishing Co., Inc. N. Y. 1934.
Story, S. P., Company, Inc. N. Y. 1935.
Story, Samuel, & Son, Inc. Del. 1937.
Story, Ward B., Co. Inc. N. Y. 1934.
Stott Printing Company. Mass. 1937.
Stotter, Martin, Inc. Del. 1936.
Stoughton Amusement Co., Inc. Mass. 1936.
Stoughton Earth Company. Located at Boston, Mass., and was dissolved by the Supreme Judicial Court for Suffolk County on June 7, 1937.
Stoughton Mfg. Co. Me. 1934.
Stoughton Studio-Workshop, Inc. Mass. 1934.
Stout Coal Yard. N. J. 1934.
Stout Construction Co. Del. 1935.
Stout, Scanlan Co. Mass. 1933.
Stove Manufacturers' Repair Association. Incorporated in New York in 1916 and was located at 230 Water St., N. Y. C. President, William H. Shaw; Secretary, Edward H. Taylor, Jr.; Treasurer, Asa Trenchard. In 1919 it was reported that the company had merged with Russ & Krekel Co. The Russ & Krekel Co. was incorporated in New York and was located at 230 Water St., N. Y. C. President, Homer E. Sherwood; Secretary, Hy. W. Krekel; Director, Charles Sattler. In 1923 it was reported that Russ & Krekel had dissolved. Ashley, Foulds & Dalton, attorneys located at 150 Broadway, N. Y. C. informed us as follows on June 12, 1935. ". . . this share of stock, as far as we are concerned has no value and we are not interested in it in any way. I might state that when Russ & Krekel Co. purchased the assets of the Stove Manufacturers Repair Assn. that Mr. Shaw, the owner of the Assn. at that time, prepared an affidavit showing that this one share of stock to Mr. Ramsay was for qualifying purposes and at that time had no value. Mr. Shaw told us that it was misplaced and that if it ever did appear that he would turn it over to Russ & Krekel Co. who are now out of business." In view of the above we believe the stock worthless.
Stover Broom Co., Inc. Me. 1935.
Stover Co., Inc. Del. 1937.
Stover Farmers Elevator Company. N. D. 1936.
Stover & Prilay Shoe Co. Me. 1934.
Stovroff's Inc. N. Y. 1933.
Stow Golf & Country Club, Inc. Mass. 1933.
Stowe and Woodward Company. Mass. 1937.
Stowell Manufacturing Company. Ore. 1935.
Stowers Motors Inc. N. Y. 1934.
Strabell Hotel Corp. N. Y. 1935.
Strachan-Pilcer Co. Inc. N. Y. 1933.
Strachman & Armel Inc. N. Y. 1934.
Strad Piano Company. N. Y. 1935.
Stradley & Co. Del. 1935.
Strafford Hosiery, Inc. Del. 1936.
Strahan (James T.) Co. Del. 1935.
Strahan Motor Co. N. J. 1937.
Straight-Eight Cab Corp. N. Y. 1934.
Straight St., Realty Co. N. J. 1936.
Strain, D. C., Inc. Md. 1934.
Straitline Radio Corp. N. Y. 1935.
Straitman, H., & Son, Inc. N. J. 1936.
Straits Realty Inc. Del. 1934.
Stranahan Pyrites Co., Ltd. N. Y. 1933.
Strand Auto Ignition & Battery Corp. N. Y. 1935.

Name State Date Charter Forfeited

Strand Cafeteria Corp. N. J. 1936.
Strand Cafeteria, Inc. N. J. 1935.
Strand Cloak Company. N. Y. 1935.
Strand Coffee Shop of Perth Amboy. N. J. 1934.
Strand Corporation. N. J. 1935.
Strand Electric Wiring Co. N. J. 1936.
Strand Exclusive, Inc. N. Y. 1935.
Strand Feature Co. Del. 1936.
Strand Fur Dressing Corp. N. J. 1936.
Strand Garage and Battery Service, Inc. N. J. 1935.
Strand Hand Laundries, Inc. N. J. 1935.
Strand Home Improvement Co. N. J. 1936.
Strand Kandy Kitchen. N. J. 1936.
Strand Knitting Mills, Inc. N. Y. 1935.
Strand Leather Co. Mass. 1935.
Strand Maintenance Service Corp. N. Y. 1934.
Strand Market, Inc. N. Y. 1935.
Strand Oil Co., Inc. N. J. 1935.
Strand Paper Box Co. Inc. N. Y. 1934.
Strand Pleating Company, Inc. N. Y. 1935.
Strand Plumbing Co. Inc. N. Y. 1934.
Strand Sandwich Shop, Inc. Mass. 1934.
Strand Talking Machine Company, Inc. N. Y. 1935.
Strand Theatre Co. N. J. 1936.
Strand Theatre Company of Quincy. Mass. 1937.
Strand Theatre, Inc. Maine 1936.
Strand Theatre, Inc. Me. 1934.
Strand Theatres Corp. Mass. 1937.
Strand Thrift Shop, Inc. N. Y. 1935.
Strandway Motors, Inc. Mass. 1933.
Strange Creek Coal & Coke Co. Del. 1935.
Strange Printing Co., (Inc.) Del. 1937.
Strang's Herkimer Storage Warehouse Co. Inc. N. Y. 1934.
Strano Bros. Inc. N. J. 1934.
Stras United Restaurants Inc. N. Y. 1934.
Strasburg Weaving Corp. Va. 1936.
Strassburger Styles, Inc. N. Y. 1935.
Strasser, B. M., Inc. N. Y. 1934.
Strassman & Marcus, Inc. N. Y. 1934.
Stratakes-Danas Corporation. N. Y. 1933.
Stratford (N. Y.) The Continental Bank & Trust Co., of New York City, made a payment of $559.82 on each $1000. 6% bond due 1934-40.
Stratford Arms Corp., Buffalo, N. Y. Reorganized as Buffalo Stratford Corp. (1937).
Stratford Arms Corporation. The Marine Midland Trust Company of New York City, holds and unclaimed balance of $3,413.45 for distribution on the First Mortgage 6% Serial Gold Loan Certificates dated July 1, 1925 and due July 1, 1927, through 1935, at the rate of $270.91 per $1000. Certificate, representing the First Payment.
Stratford Centre. N. J. 1937.
Stratford Chocolate Co., Inc. Md. 1936.
Stratford Construction Company, Inc. N. Y. 1935.
Stratford Costumes Inc. N. Y. 1934.
Stratford Furniture Co. Inc. N. Y. 1934.
Stratford Garage, Inc. N. Y. 1935.
Stratford (L. H.) Corp. Inc. Idaho 1935.
Stratford Pharmacy, Inc. N. J. 1935.
Stratford Realty Co. N. J. 1934.
Stratford Realty Trust, Inc. Mass. 1934.
Stratford Shoe Co. Mass. 1934.
Stratford Shops, Inc. N. Y. 1935.
Stratford Studios, Inc. N. Y. 1935.
Stratford Trading Company, Inc. N. Y. 1935.
Strathmeade Corp. Del. 1935.
Strathmore Art Clothes, Inc. N. Y. 1935.
Strathmore Bakery & Lunch Co. Inc. N. Y. 1934.
Strathmore Frocks, Inc. N. Y. 1933.
Strathmore Hall, Inc. Md. 1935.
Strathmore Pictures, Inc. N. Y. 1935.
Stratton, G. H., Corp. N. Y. 1934.
Stratton Garage, Inc. Mass. 1936.
Stratton Grocery Company. Inc. Va. 1937.
Stratton Holding Corporation. N. Y. 1933.
Stratton Realty Corp., Inc. N. Y. 1935.
Stratton Silver Summit, Inc. Incorporated in Idaho on Feb. 6, 1929 and on June 6th, 1934, changed its name to Silver Dollar Mining Co. Address—Wallace, Idaho. President, William J. Stratton, 417 Symons Bldg., Spokane, Wash.
Stratton, W. A., Inc. Mass. 1937.
Strattons' Mines Consolidated, Inc. (Idaho) Changed name to Hayden Hill Consolidated Mining Company in 1931, which see.
Straub Advertising Service, Inc. N. Y. 1935.
Strauch Manufacturing Company, Inc. N. Y. 1935.
Straulina and Wright, Inc. N. J. 1935.
Straus Clothing Company, Casselton, N. D. North Dakota charter forfeited in 1937.
Straus, David, Co. N. J. 1937.
Straus-Gelb Co. Inc. N. Y. 1933.
Straus, S. W., & Co., Inc. Del. 1936.
Straus, S. W., & Co., Inc. Del. 1937.
Straus, S. W., & Co., Inc. Mass. 1935.
Straus, S. W., Investing Corp. Del. 1936.
Straus, S. W., Investment Corp. Value of Ser. A. pfd. and common stock. This company is in the hands of Morgan S. Kaufman & L. M. Foulk, Federal Receivers, located at 9 E. 46th St., N. Y. C. The receivers informed us that if the assets of the company were liquidated about the date of death, there would not have been any equity left for the stockholders. Therefore we submit the pfd. and common shares as worthless as of July 30, 1934.
Strausberg & Blumenfeld, Inc. N. Y. 1935.
Strausberg, M., Inc. N. Y. 1935.
Strausco Upholstery Company, Inc. N. Y. 1935.
Strauss-Adler Market, Inc. N. Y. 1934.
Strauss-Beaver Corp. N. Y. 1934.
Strauss & Chaloff, Inc. N. Y. 1935.
Strauss Dry Goods Corp. Md. 1935.
Strauss Fabrics Corp. N. Y. 1935.
Strauss & Fisher, Inc. N. Y. 1935.
Strauss Juvenile & Student Shops, Inc. N. Y. 1935.
Strauss & Kramer Poultry Corp. N. Y. 1935.
Strauss, L., Inc. N. Y. 1935.
Strauss Laboratories, Inc. Del. 1934.
Strauss & Lehmann, Inc. N. Y. 1935.
Strauss Light Corp. Del. 1937.
Strauss Management Corp. Del. 1937.
Strauss Nathan, Inc. The 6% Conv. bonds with Nov. 1, 1931 and subsequent coupons attached received $24.50 per $1000. bond. Collect from the Chase National Bank, New York City.
Strauss, Nathan, Inc. N. Y. 1935.
Strauss Packing Co. Inc. N. Y. 1934.
Strauss Peyton Studios, Inc. N. Y. 1933.
Strauss Seamless Shoe Corporation of N. Y. N. Y. 1933.
Strauss Silk Corp. N. Y. 1935.
Strausz, D., Dry Goods Company. N. Y. 1935.
Stravato, James, Corp. N. Y. 1935.
Straw Sizing Corp. N. Y. 1935.
Strawberry Mansion Business Men's Association. Del. 1934.
Strawgate Homes, Inc. N. Y. 1935.
Stray Sheep, Inc. N. Y. 1933.
Streak Electric Co. Inc. N. Y. 1934.
Stream Line Radio Stores Corp. N. Y. 1934.
Streater Aqueduct Co. Streator, Ill. Merged with Illinois Water Service Co.
Strebor Corporation. N. J. 1935.
Strebor Motor Service Corp. N. Y. 1935.
Street & Crain, Inc. Md. 1934.
Str. Geo. W. Bates, Inc. Ore. 1935.
Street Guide, Inc. Va. 1936.
Street, John, Electric Company, Inc. N. Y. 1935.
Street, P. C., Engineering Company. Md. 1937.
Street-Post Lamp Sign Corp. N. Y. 1935.
Street Railway & Illuminating Properties. Stock has a liquidating value of $1.82 per share.
Street Railways Advertising Co. N. J. 1936.
Street Trading Corp. N. Y. 1935.
Street-Wolf, Inc. N. Y. 1934.
Streeter & Sons Company. Mass. 1937.
Streets Co. Chicago. Stock has a liquidating value of at least 114%.
Streett Ramsay, Inc. N. Y. 1935.
Strega Distributing Co. Inc. N. Y. 1933.
Streit Radio Corporation. N. Y. 1933.
Streitfeld-Adelphia. N. J. 1935.
Streil Machine Works, Inc. N. J. 1934.
Streloff-Naughton Corp. N. Y. 1935.
Streiser & Levine, Inc. N. Y. 1934.
Strescon Building Co. Inc. N. Y. 1934.
Stretch, James, A., Company, Inc. Mass. 1937.
Streter, Inc. N. Y. 1935.
Stretton, Charles, and Son Company. Mass. 1934.
Stretton, George W., Inc. N. Y. 1935.
Strickland, H. E., Co., Inc. Mass. 1936.
Strickland, Lowndes & Co., Inc. Md. 1935.
Stricklin's Inc. Oregon 1937.
Strictly-Kosher Wine Co. Inc. N. Y. 1934.
Strictly Kosher Wine Company, Inc. N. Y. 1935.
Stride Craft Sportswear, Inc. N. Y. 1935.
Strieby and Foote Co. N. J. 1934.
Strike up The Band, Inc. N. Y. 1935.
String and Co. N. J. 1937.
String, S. W., Co. Inc. Del. 1934.
Stringham Realty Service Corp. N. Y. 1935.
Strobel, Peyton B., Co. Md. 1936.
Strobel, Peyton B., Construction Co. Md. 1934.
Strobel, Philip, & Sons, Inc. N. Y. 1935.
Strogoff's, Inc. Mass. 1933.
Stroh Hosiery Company, Inc. N. Y. 1935.
Strohecker (Edward L.) Co., Inc. Del. 1935.
Strohecker, J. J., & Co., Inc. Md. 1936.

Name State Date Charter Forfeited

Strohm, Thomas A., & Co., Inc. Md. 1936.
Strohmeier Provision Co., Inc. N. J. 1937.
Strohmeyer Bedding Co. Md. 1934.
Strom & Kunin, Inc. N. Y. 1935.
Strom Press Inc. N. Y. 1934.
Stromberg Dry Goods Co. Inc. N. Y. 1934.
Stromberg Electric Co. Me. 1934.
Stromberg Electric Co. (resumed business Me. 1934).
Stromberg Electric Company. Maine 1936.
Stromberg Electric Company. Resumed Business. Me. 1936.
Stromer, Gerl & Saphire, Inc. N. Y. 1935.
Stromeyer, Inc. N. Y. 1933.
Stromko Building Co. N. J. 1935.
Stromland Contracting Corporation. N. Y. 1933.
Strompf & Roth, Inc. N. Y. 1935.
Stromson Holding Corporation. N. J. 1936.
Strong, A. W., Co. Del. 1937.
Strong Financial Corp. N. Y. 1934.
Strong Lighting & Improvement Co. Me. 1934.
Strong Machinery & Supply Company. N. Y. 1935.
Strong & Miller, Inc. N. Y. 1934.
Strong Wear Clothes, Inc. N. Y. 1933.
Strongbilt Novelty Company, Inc. N. Y. 1935.
Stronge, S. R., Inc. Del. 1937.
Stronghold Realty Corp. N. J. 1937.
Stronglite Co., Inc. Mass. 1935.
Strongs Clothes, Inc. N. Y. 1935.
Strongson Products Inc. N. Y. 1934.
Strongson Utilities Corporation. N. Y. 1933.
Strongtex Papers, Inc. N. Y. 1935.
Strotz Tubeless Radio Corp. Del. 1935.
Stroud, James D., Inc. Del. 1937.
Stroud's Bootery Incorporated. Ore. 1935.
Stroum Furniture Co., Inc. Mass. 1935.
Strouse & Wolf Corp. N. Y. 1935.
Strout, Stritter and Co., Inc. Mass. 1936.
Strowd Holcombe Cotton Mill, Inc. Del. 1934.
Strowger Telephone Securities, Inc. Del. 1936.
Strozyk, E. A., Inc. N. J. 1937.
Structolite Construction Corp. N. Y. 1935.
Structural Concrete Unit Corp. Del. 1935.
Structural Engineering Company. W. Va. 1937.
Structural Exchange & Service Corp. N. Y. 1935.
Structural Products Corp. Del. 1937.
Structural Realty Company, Inc. N. Y. 1935.
Structural Waterproofing Co. of Pennsylvania. Del. 1936.
Structural Welders, Inc. N. Y. 1935.
Strum, Dorice & Company, Inc. N. Y. 1935.
Strum & Pressner, Inc. N. Y. 1934.
Strump Corp. N. Y. 1935.
Strumwasser, Moe, Inc. N. Y. 1935.
Strumwasser & Myron, Inc. N. Y. 1935.
Strunsky-Atlantic Hotel, Inc. N. Y. 1935.
Struthers Furnace Co. The First Mortgage 8% bonds with Nov. 1, 1924 and subsequent coupons attached. received $9.805 per $100. bond. Collect from the Guardian Trust Company, Cleveland, Ohio.
Stryker, A., Inc. N. J. 1936.
Stuart-Chevrolet Co. Mass. 1933.
Stuart Cut Rate Stores, Inc. N. J. 1936.
Stuart (David) Realty Co., Inc. Del. 1935.
Stuart Drug Co., Inc. Mass. 1934.
Stuart Finance Corp. Mass. 1934.
Stuart, Fitch & Co. Inc. N. Y. 1934.
Stuart Furniture Co. N. J. 1934.
Stuart Furniture Company, Inc. N. Y. 1935.
Stuart Ice Corp. N. Y. 1934.
Stuart Laundry Machinery Co. Mass. 1936.
Stuart-Marshall Realty Co. Mass. 1935.
Stuart, Mary Lee, Inc. Md. 1935.
Stuart Puncture Proof Liner & Tire Company, The. Oregon 1937.
Stuart Radio Corporation. Mass. 1937.
Stuart, Robert K., Corp. N. Y. 1934.
Stuart & Weeks, Inc. N. Y. 1934.
Stuart, William T., Inc. N. Y. 1935.
Stuart's of Boston, Inc. N. Y. 1934.
Stuarts' Fur, Inc. N. Y. 1935.
Stuart's Stores, Inc. Mass. 1935.
Stuber (Charles F.), Inc. N. J. 1937.
Stubner Process Corporation. N. Y. 1933.
Stucco Renovator Company, Inc. N. Y. 1935.
Stucker & Carnival, Inc. N. Y. 1934.
Stuckert Realty Corp. N. J. 1937.
Stuckey's Red Cross Pharmacy, Inc. Del. 1935.
Stucki Brothers, Inc. N. J. 1935.
Studebaker Associates, Inc. Del. 1936.
Studebaker Bronx Corp. N. Y. 1935.
Studebaker Chemical Corp. Incorporated in Delaware and is engaged in the metallic paint and red lead business located at Elyria, Ohio. The shares of this company have no market value and believe there is little if any equity at this time. The last sale we know of took place at auction when 200 shares were sold at $9. the lot. (1934.)
Studebaker Hire Service Inc. Del. 1935.
Studebaker Lunch Inc. N. Y. 1933.
Studebaker Sales Co. of R. I. Mass. 1933.
Studebaker Used Car Exchange Inc. N. Y. 1933.
Student Finance Corp. Del. 1934.
Student Guide Publishing Company, Inc. N. Y. 1935.
Student Products Company, Inc. N. Y. 1935.
Student Service, Inc. Mass. 1937.
Students' Exchange Inc. N. Y. 1933.
Student's Furniture Exchange, Inc. Mass. 1935.
Students' Inn Operating Co. Inc. N. Y. 1933.
Studerus Transportation Co., Inc. N. J. 1937.
Studi Taxi Corp. N. Y. 1934.
Studio Bonded Transfer Corp. N. Y. 1934.
Studio Dansant Corp. Del. 1935.
Studio D'art, Inc. Del. 1937.
Studio Delicatessen, Inc. N. Y. 1935.
Studio Electrical Accessories Co. Inc. N. Y. 1933.
Studio Mfg. Co. N. J. 1936.
Studio McAvoy-Artim, Inc. N. Y. 1935.
Studio of Outfitters to the Younger Set Inc. N. Y. 1934.
Studio Shop of Staten Island, Inc. N. Y. 1935.
Studio Theatre, Incorporated. Ore. 1935.
Studko Auto Sales Corp. N. Y. 1935.
Studley Furniture Company. Maine 1936.
Studley (V. F.) Company. Me. 1935.
Studley, V. F., Inc. Resumed Business. Me. 1936.
Stuebner Trucking Company, Inc. N. Y. 1935.
Stukenborg Corp. Del. 1935.
Stull-MacCallum-Wilcoxon Co., Inc. N. Y. 1934.
Stull-McCallum-Wilcoxon Company, Inc. N. Y. 1935.
Stultz Oil Burner Corp. N. J. 1936.
Stultz Woodside and Thacker Inc. N. Y. 1933.
Stumacher, Julius, Inc. N. Y. 1934.
Stumble Inn Restaurant, Inc. N. Y. 1935.
Stumer Leather Goods Company, Inc. N. Y. 1935.
Stunning Dress Company, Inc. N. Y. 1935.
Stunning Hats, Inc. N. Y. 1935.
Sturdy-Bilt Knicker Corp. N. Y. 1935.
Sturdy Holding Co. N. J. 1934.
Sturdy Products Corp. Jamestown, N. Y. Dissolved August 11, 1927.
Sturdy Shoe Co. Mass. 1934.
Sturges, Merton A., Realty Co. Inc. N. Y. 1933.
Sturges-Morse, Ltd. Del. 1937.
Sturges, R. H., Corp. N. Y. 1935.
Sturgill Company, W. C. Ore. 1935.
Sturm & Boissevain Company, Inc. N. Y. 1935.
Sturm Coal Company. W. Va. 1937.
Sturm, J., & Sons. N. J. 1935.
Sturm, M., Company, Inc. N. Y. 1935.
Sturm-Schultz Realty & Construction Corp. N. Y. 1935.
Sturmack Co., Inc. Del. 1937.
Sturman Dress Company, Inc. N. Y. 1935.
Sturm's Men's Shop. N. J. 1934.
Sturn, F. J., Co. N. J. 1935.
Sturniolo, John P., & Company, Inc. N. Y. 1935.
Sturtevant, W. H., Co. Rome, N. Y. Dissolved July 7, 1927.
Sturzza Corp. Del. 1934.
Stutmark, Inc. Mass. 1937.
Stutz, Charles, Company. N. Y. 1935.
Stutz, O. J., Inc. N. J. 1935.
Stutz Park Ave. Corporation. N. Y. 1933.
Stutz Phila. Inc. Del. 1935.
Stutz, R. I., Company, Inc. R. I. 1937.
Stuyvesant Bridge Club, Inc. N. Y. 1935.
Stuyvesant Catering Corp. N. Y. 1935.
Stuyvesant Construction Co. N. J. 1934.
Stuyvesant Construction Company, Inc. N. Y. 1935.
Stuyvesant Dress Company, Inc. N. Y. 1935.
Stuyvesant Express Company, Inc. N. Y. 1935.
Stuyvesant Fireproof Sash & Door Company, Inc. N. Y. 1935.
Stuyvesant Fixture Company, Inc. N. Y. 1935.
Stuyvesant Food Stores. N. J. 1935.
Stuyvesant Fur Dressing Co. Inc. N. Y. 1934.
Stuyvesant-Hamlin Corp. N. Y. 1935.
Stuyvesant Hat Corp. N. Y. 1935.
Stuyvesant Import Company, Inc. N. Y. 1935.
Stuyvesant Park Garage, Inc. N. Y. 1935.
Stuyvesant Plumbing & Heating Company, Inc. N. Y. 1935.
Stuyvesant Realty Co. N. J. 1936.
Stuyvesant Restaurant, Inc. N. J. 1937.
Stuyvesant Rubber Corp. N. Y. 1935.
Stuyvesant Storage & Moving Corp. N. Y. 1935.
Stuyvesant Trading Corp. N. Y. 1935.
Stylart Embroidery Co. Inc. N. Y. 1933.
Stylart Knitting Mills Inc. N. Y. 1934.
Style Bilt Frocks, Inc. N. Y. 1935.
Style-Bilt Furniture Mfg. Co., Inc. Md. 1934-35.
Style Chain Stores, Inc. N. J. 1935.

Name State Date Charter Forfeited

Style-Craft Bag Company, Inc. N. Y. 1935.
Style-Craft Bootery, Inc. Mass. 1934.
Style Craft Dress, Inc. Mass. 1936.
Style-Craft Neckwear Company, Inc. N. Y. 1935.
Style-Craft Shoe Mfg. Co. Inc. N. Y. 1933.
Style Curtain and Linen Shop, Inc. N. J. 1937.
Style Department Store, Inc. N. Y. 1935.
Style Dress Shop, Inc. Mass. 1933.
Style Embroidery Works, Inc. N. Y. 1935.
Style-Fit Sports Wear, Inc. N. Y. 1935.
Style Garment Shop, Inc. Mass. 1933.
Style Girl Coat Co. Inc. N. Y. 1934.
Style Guild, Inc. N. Y. 1934.
Style Maid Hat Co. Inc. N. Y. 1933.
Style-Mart, Inc. N. Y. 1935.
Style Merchandise Corp. N. Y. 1934.
Style Ornament Company, Inc. N. Y. 1935.
Style Outfitting Company, Inc. N. Y. 1935.
Style Rite Cloak Company, Inc. N. Y. 1935.
Style-Rite Shoe Co. Mass. 1935.
Style Wood Heel Co. Mass. 1935.
Stylebilt Fur Manufacturing Company, Inc. N. Y. 1935.
Stylebuilt Shoe Manufacturing Company, Inc. N. Y. 1935.
Stylecraft Coat Company, Inc. N. Y. 1935.
Stylecraft Hosiery Stores, Inc. N. Y. 1935.
Styled Shoes, Inc. N. Y. 1935.
Styler Sales Co. Mass. 1935.
Styler Shoe Co. Mass. 1934.
Styler's Hats, Inc. N. Y. 1935.
Styles Service Syndicate Inc. N. Y. 1934.
Stylewin Mfg. Co. Inc. N. Y. 1933.
Stylish Brassiere Inc. N. Y. 1934.
Stylish Garment Co. Inc. N. Y. 1933.
Stylish Headwear Co. Inc. N. Y. 1933.
Stylish Stout Manufacturing Corp. N. Y. 1935.
Stylist, Inc. N. Y. 1935.
Stylist Publications, Inc., The. Mass. 1934.
Stylo, B. B., Co. Inc. This company was promoted by A. N. Smallwood & Co. 150 W. 34th St., N. Y. C. in 1921. A. N. Smallwood, it was reported, paid dividends to a prospective stockholder before he purchased the stock. The venture was a stock selling scheme and the shares are without value. The company lost its charter in 1930 by Proclamation of the Governor.
Styltone Men's Shop. Inc., The. Del. 1937.
Suarez Distributing Company, Inc. N. Y. 1935.
Suark Dress Shop, Inc. N. Y. 1933.
Suart Realty Corp. N. Y. 1934.
Sub-Cal-Gun Corp. Mass. 1936.
Sub-Meter Corp. N. Y. 1935.
Suba Intestinal Bath Apparatus Corp. N. Y. 1933.
Subdivision Sales Corp. N. J. 1937.
Submarine Boat Company. The Electric Boat Corp., informed us on July 13, 1937, that the Submarine Boat Co., arranged to dispose of all their assets in October 1931, and in June 1932 the company sent notices to all stockholders stating that the company had disposed of all its assets and that there was no equity left for the stock. The receivership, however, was not closed until April 29, 1935.
Submarine Cable Printing Telegraph Company (N. Y.) Incorporated March 18, 1874, and was dissolved by Proclamation in 1924.
Submarine Diving & Recovering Company. N. Y. 1935.
Submarine Gold Mining Co. Incorporated in New York. Capital $100,000. E. F. Scheibe, President. Office 271 Broadway, N. Y. C. in 1907 and since which date out of existence. No value found for the stock March 4, 1915 for inheritance tax.
Submerged Water Heater Co. Inc. N. Y. 1933.
Subocean Salvage Corp. Del. 1934.
Subock Investment Company. N. J. 1935.
Subsee Realty Corp. N. Y. 1935.
Suburban Boston Realty Co. Mass. 1934.
Suburban Bldg. Co., Inc. Md. 1934.
Suburban Business Investment Co. Ore. 1936.
Suburban Coach Topics, Inc. N. Y. 1933.
Suburban Contracting Co. N. J. 1936.
Suburban Construction and Supply Co. N. J. 1934.
Suburban Country Homes, Inc. N. J. 1937.
Suburban Decorating Company, Inc. N. Y. 1935.
Suburban Dev. Co. Md. 1935-36.
Suburban Electric Dev. Co. Acq. by Electric Products Corp.
Suburban Estates, Inc. N. J. 1934.
Suburban Foundation Inc. N. Y. 1934.
Suburban Furniture Company, Inc. N. Y. 1935.
Suburban Garden Farms Homes Corp. Md. 1937.
Suburban Gas Co. N. J. 1937.
Suburban Gas & Equipment Co., Inc. Me. 1935.
Suburban Hardware & Automobile Supply Co. Mass. 1935.

Name State Date Charter Forfeited

Suburban Home Builders, Inc. N. J. 1935.
Suburban Home Co. N. J. 1934.
Suburban Home Corp. Va. 1937.
Suburban Home Mortgage & Investment Co. N. J. 1937.
Suburban Housing Corp. N. J. 1936.
Suburban Insurance Agency, Inc., The. Mass. 1934.
Suburban Investment Company of New Jersey. N. J. 1935.
Suburban Land & Investment Co. Incorporated in Colorado and according to the annual report of the corporation filed on March 15, 1935, James C. Peabody is named as Vice President and Director, Thatcher Bldg., Pueblo, Colo. which is also given as the address of the company. We have written two letters to the company and received no reply. However, we have found it necessary to obtain a plain copy of the annual report filed in February of this year. According to the report the stock has a book value of $100. per share less the amount of liquidating dividends paid. (1935.)
Suburban Laundry, Inc. N. J. 1935.
Suburban Light & Power Co. The 6% Series A bonds due 1948, with Dec. 1, 1929 and subsequent coupons attached, have a decree value of $32. per $1000. bond. Collect on unstamped bonds from the Chemical Bank & Trust Company, New York City. C/D for these bonds received $307.66 per $1000. certificate from the Irving Trust Company, New York City. C/D for the First Mortgage Coll. 5½% Series A bonds due 1952 received $910. per $1000. certificate from the Irving Trust Com- York City. The actual bonds received $850. per $1000. bond from the New York Trust Company, New York City.
Suburban Market, Inc. N. Y. 1935.
Suburban Miniature Golf Courses, Inc. N. J. 1934.
Suburban Mortgage Co. N. J. 1934.
Suburban Motor Car Co., Inc. Mass. 1933.
Suburban Motor Sales Co. Md. 1934.
Suburban New Jersey, Inc. N. J. 1934.
Suburban Newspapers, Inc. Mass. 1936.
Suburban Nurseries Inc., The. N. Y. 1933.
Suburban Oil Co. Del. 1937.
Suburban Poultry Homes, Inc. Del. 1934.
Suburban Properties, Inc. N. J. 1935.
Suburban Publishing Co. Del. 1934.
Suburban Radio Laboratories, Inc. N. Y. 1934.
Suburban Realty Trading Co. N. J. 1934.
Suburban Securities Company. N. J. 1935.
Suburban Security Corp. Incorporated in New York and is a going concern located at 307 Fifth Ave., N. Y. C. in care of Leo L. Tully, President. Mr. Tully informed us that the company originally invested in second mortgages. When the second mortgages defaulted the company took over these properties on which there were first mortgages and accrued taxes. The income from the properties has been insufficient to take care of the fixed charges and taxes. At the present the New York Title and Mortgage Company is suing on a deficiency judgment, which if successful, will just about wreck the company. However, until the company loses its entire properties, the shares are not considered entirely worthless. If inflation does come, or an unexpected real estate boom, the shares of stock may have considerable value. We were informed that according to the company's book figures, the properties are carried at cost and would therefore show an equity today. (1935.)
Suburban Servel Sales & Service Inc. N. Y. 1933.
Suburban Sites, Inc. N. J. 1935.
Suburban Syndicate of Pennsylvania. Del. 1934.
Suburban Tax Liens Corporation. N. Y. 1933.
Suburban Trim & Supply Co., Inc. N. Y. 1934.
Suburban Underwriters, Inc. N. Y. 1935.
Suburban Weather Strip & Screen Corp. N. Y. 1935.
Subway Advertising Corp. N. Y. 1935.
Subway Homes Corp. N. Y. 1934.
Subway Oil Co. Del. 1934.
Subway Taxi Company, Inc. N. Y. 1935.
Subway Waterproofing Corp. N. Y. 1935.
Succa Brothers, Inc. N. Y. 1935.
Success Cleaning & Dyeing Company, Inc. N. Y. 1935.
Success Co. Inc. N. Y. 1934.
Success Cotton Stores, Inc. N. Y. 1934.
Success Dining Car, Inc. N. Y. 1935.
Success Electric Novelty Co. Inc. N. Y. 1934.
Success Finance Corp. N. Y. 1933.
Success Foundation, Inc. N. Y. 1935.
Success Gasifier Company, Inc. N. Y. 1935.
Success Hat, Inc. N. Y. 1935.
Success Leather Goods, Inc. N. Y. 1935.
Success Service Inc. N. Y. 1933.
Suchar Refining Corp., The. N. Y. 1933.

Name State Date Charter Forfeited

Suchar Syrups Inc. N. Y. 1933.
Suchting, Inc. Md. 1936.
Suchting, Wm., & Sons, Inc. Md. 1936.
Su-Co Incorporated. Mass. 1936.
Sudan Sales Corp. N. Y. 1935.
Sudanette Co., Inc. Mass. 1935.
Sudar Holding Corp. N. Y. 1935.
Sudbury Arms, Inc. Mass. 1937.
Sudbury, E. B., & Company, Inc. N. Y. 1935.
Sudderth, Ward, Inc. Del. 1934.
Sude, William, Inc. N. Y. 1935.
Su-Dex Wood-Curing Co., Inc. Del. 1935.
Sudfeldt, Korte & Company, Inc. N. Y. 1935.
Sueker & Kossove Corp. N. Y. 1935.
Sue's Tea Shop, Inc. N. Y. 1934.
Suffin Dairy Company, Inc. N. Y. 1935.
Suffness Leather Co. N. J. 1934.
Suffolk Building Corp. N. Y. 1933.
Suffolk Card & Paper Company, Inc. N. Y. 1935.
Suffolk Construction Co., Inc. Mass. 1936.
Suffolk County Furniture Company, Inc. N. Y. 1935.
Suffolk County Heating Company, Inc. N. Y. 1935.
Suffolk County Sporting Club Inc. N. Y. 1933.
Suffolk Credit Adjustment Corp. N. Y. 1935.
Suffolk Electric Construction Co. Inc. N. Y. 1934.
Suffolk Engraving & Electrotyping Co. Mass. 1933.
Suffolk Fuel Corp. N. Y. 1935.
Suffolk Investment Corp. Mass. 1935.
Suffolk Kennel Club, Inc. Mass. 1937.
Suffolk Lane Homes, Inc. N. Y. 1935.
Suffolk Lumber Company, Inc. N. Y. 1935.
Suffolk-Norfolk Realty Corp. Mass. 1937.
Suffolk, Restaurant, Inc. N. Y. 1934.
Suffolk Sportwear, Inc. Mass. 1936.
Suffolk Title & Guarantee Co. Name changed to Greater New York Suffolk Title & Guarantee Co.
Sugar Estates of Oriente, Inc. The First 7% bonds due 1942 have a decree value of $37.47 per $1000. bond. Collect from the City Bank Farmers Trust Company, New York City.
Sugar Estates of the Orient, Inc. Md. 1934.
Sugar Fur Co., Inc. Md. 1934.
Sugar Industries, Inc. N. Y. 1934.
Sugar-Jel Co. Del. 1934.
Sugar Planters Corporation. (N. Y.) The Preferred stock has a liquidating value of at least $30. per share. Collect from DeWitt Bailey, 160 Broadway, New York City.
Sugarman, C., & Sons, Inc. Mass. 1937.
Sugarman Co., Inc. N. J. 1936.
Sugarman, Martin L., Company, Inc. N. Y. 1935.
Sugarman, Sam, Carting Company, Inc. N. Y. 1935.
Sugarman's Department Store, Inc. N. Y. 1935.
Sugarmelons, Inc. Del. 1934.
Sugden Company. Mass. 1933.
Sugerman, J., Co., Inc. Mass. 1936.
Sugi Wood Corp. Md. 1934.
Suhr's Prescription Pharmacy, Inc. N. J. 1936.
Suire Provision Co. Mass. 1934.
Sukenik, Inc. N. Y. 1935.
Sulcoy Corporation, The. N. Y. 1933.
Sulen Motor Corporation. N. Y. 1933.
Sulinski, Z. J., Inc. N. Y. 1935.
Sullco Holding Corp. N. Y. 1935.
Sullivan Airport, Inc. N. Y. 1935.
Sullivan, Albert J., Construction Company, Inc. N. Y. 1935.
Sullivan, Arthur C., Inc. N. Y. 1935.
Sullivan-Belloff, Inc. N. Y. 1935.
Sullivan Bros., Inc. Del. 1935.
Sullivan, C. A., Co., Inc. Md. 1934.
Sullivan Cooperage Co. Inc. N. Y. 1934.
Sullivan County Candy Co., Liberty, N. Y. Dissolved Oct. 20, 1927.
Sullivan & Cunneff, Inc. N. J. 1937.
Sullivan, D. F., Inc. Mass. 1933.
Sullivan, Daniel, J., Inc. N. J. 1936.
Sullivan, Egerton, Magill, Inc. N. J. 1936.
Sullivan Engineering & Construction Co. Inc. Del. 1934.
Sullivan Engineering Corp., The. Del. 1936.
Sullivan Floral Shops, Inc. N. J. 1935.
Sullivan, George L., Inc. N. Y. 1933.
Sullivan Granite & Construction Co., The. Mass. 1934.
Sullivan, H. H., Inc. Mass. 1933.
Sullivan Home Heating System, Inc. N. Y. 1935.
Sullivan, J. A., Co., Inc. Mass. 1934.
Sullivan, J. & P., Building Corp. N. Y. 1935.
Sullivan, James A., Chevrolet Sales Co. Inc. N. J. 1935.
Sullivan, Kay, Montclair Agency, Inc. N. Y. 1935.
Sullivan, L. M., Company, Inc. Maine 1936.
Sullivan Land Company. Incorporated in Maine and according to the 1935 report the company has an office at Bangor, Maine in care of William C. Peters, President. Treasurer, G. Harold Welch, New Haven Bank, New Haven, Conn. Mr. Welch informed us on Aug. 3, 1935 that there is no market for the shares of this company and the value is somewhat problematical as it is dependent on what is realized on the equity in real estate held in Maine by the company.
Sullivan, M. J., Co., Inc. Mass. 1935.
Sullivan, Matthew, Trucking & Rigging, Inc. N. Y. 1935.
Sullivan, Miss, Co. Mass. 1934.
Sullivan, Miss, Inc. Mass. 1933.
Sullivan-Mitchell Corp. N. Y. 1935.
Sullivan & Mogul, Inc. Mass. 1935.
Sullivan Motor Sales Corporation. N. Y. 1933.
Sullivan Motors, Inc. Md. 1934.
Sullivan, P. J., Inc. Mass. 1935.
Sullivan, Patrick J., Inc. Mass. 1933.
Sullivan Place Garage, Inc. N. Y. 1935.
Sullivan-Pocahontas Coal Co. First 6½% bonds reported to have a decree value of from 50-60%.
Sullivan Press, Inc. N. Y. 1933.
Sullivan Realty Co., Inc. Md. 1934.
Sullivan, Schappert & Smyth, Inc. N. Y. 1934.
Sullivan Shipping Corp. Del. 1935.
Sullivan Shop, Inc. N. Y. 1935.
Sullivan, W. E., Inc. N. Y. 1934.
Sullivan, Walter A., Inc. N. Y. 1935.
Sullo, S., Extract Co. Mass. 1935.
Sully Tire Tool Corp. N. J. 1936.
Sulora Packing Co., Inc. N. Y. 1934.
Sulphide Mining Company. Incorporated in Colorado and its charter expired by limitation on April 22, 1910. The charter has not been renewed. We found no value to the stock.
Sulphrogan Corp., The. Del. 1936.
Sulphur Products Co. Inc. Del. 1934.
Sulphur Vapor Bath Co. Del. 1937.
Sulphur Vapor Bath Co. Inc. N. Y. 1934.
Sultan Linens, Inc. Mass. 1937.
Sultan Luncheonette, Inc. N. Y. 1935.
Sultan Oil Corp. N. Y. 1935.
Sultepec Electric Light & Power Co. Incorporated in February, 1906 for the purpose of installing an electric power and lighting plant at Sultepec, Mexico. Owing to conditions which existed in Mexico during 1916 there was no transfer of funds owing to the abnormal rate of exchange. The company was unable to pay interest on its bonds of which $684,000. were outstanding. We were informed that the property was sold for the benefit of bondholders in 1928 and 27½% was paid on each $1,000. bond, leaving no equity for the capital stock, which is without value.
Sultupec Electric Light & Power Co. The First Cons. 6% bonds due 1958 have a decree value of 27½% of their face value. Collect on unstamped bonds from the Brooklyn Trust Company, 24 Broad Street, New York City.
Sulzberger Aircraft Sales Corporation. N. J. 1935.
Suma-Dore Products, Inc. N. Y. 1934.
Sumac Company, Inc. N. Y. 1935.
Sumitomi Investment Company. Oregon 1938.
Summer, D., Company, Inc. N. Y. 1935.
Summer & Harris, Inc. N. Y. 1934.
Summer Homes in Maine, Inc. Me. 1935.
Summer Jewelry Co., Inc. Mass. 1934.
Summer, M., & Sons, Inc. N. J. 1934.
Summer Pants Manufacturing Company, Inc. N. Y. 1935.
Summer Street Yacht Basin, Inc. Mass. 1937.
Summer & Ziffer, Inc. N. Y. 1933.
Summerfield Stone Co. Md. 1936.
Summerheat Corp. of America. Del. 1936.
Summerheat Oil Burner Corp. N. Y. 1935.
Summers Fertilizer Co., Inc. Md. 1934.
Summers-Gardner, Inc. Del. 1937.
Summit Apartments, Inc. No. 2. N. J. 1934.
Summit Avenue Realty Co. N. J. 1934.
Summit Branch Railroad Co. The property of this company was foreclosed in 1897. No provision was made for stockholders who did not contribute their share of the purchase of the property. It is our opinion that the non-assenting shares are worthless. The Pennsylvania Railroad Co. informed us in 1907 that the shares were worthless.
Summit Cafeteria, Inc. N. Y. 1935.
Summit Cleaners Corp. N. J. 1934.
Summit Company. Incorporated in Utah and lost its charter in 1910. The following were the incorporators: George W. Parks, Salt Lake City, Utah; C. W. L. Stevens, Salt Lake City, Utah; A. M. Spooner, Salt Lake City, Utah; W. H. Bramel, Salt Lake City, Utah. We searched our mining books and found no record of this company's operations. Therefore it is our opinion that the shares are worthless.

Name State Date Charter Forfeited

Summit Corporation. Merged to form Connecticut Investment Management Corp.
Summit Corp. Del. 1935.
Summit Council No. 18, Junior Order United American Mechanics, Inc. Del. 1934.
Summit Electric Water Heater Company, Inc. N. Y. 1935.
Summit Fireproof Warehouse Co. Inc. N. J. 1934.
Summit Fur Co. Inc. N. Y. 1933.
Summit Garage of East Orange, Inc. N. J. 1937.
Summit Heights Holding Corp. Del. 1934.
Summit Herald Pub. Co. N. J. 1936.
Summit Holding Company. N. J. 1935.
Summit Ice Co. Acquired by Burns Bros. Ice Corp.
Summit Improvement Co. Del. 1936.
Summit Leather Goods Company, Inc. N. Y. 1935.
Summit Lumber & Coal Co. Del. 1934.
Summit Lunch Company, Inc. N. J. 1935.
Summit Mfg. Co. Del. 1935.
Summit Market, Inc. N. Y. 1935.
Summit Mining Co. Ore. 1936.
Summit Mortgage Corp. N. Y. 1935.
Summit Motor Car Co. Inc. N. J. 1934.
Summit Mountain Realty Co. N. J. 1934.
Summit Nut Products, Inc. N. J. 1937.
Summit Oil and Gas Co. Del. 1937.
Summit Pad Co. Inc., The. N. Y. 1933.
Summit Paint & Wallpaper Co., Inc. N. J. 1937.
Summit Paper Company, Inc. N. Y. 1935.
Summit Photoplay Co. N. J. 1936.
Summit Plumbing & Heating Company. N. J. 1935.
Summit Port Chester Realty Company, Inc. N. Y. 1935.
Summit Realty Corp. N. J. 1936.
Summit Shoes, Inc. N. J. 1937.
Summit & Sip Corporation. N. J. 1935.
Summit Spring, Inc. Me. 1933.
Summit Woolen Company, Inc. N. Y. 1935.
Summitt Mfg. Co. Inc. N. Y. 1933.
Sumner Cafeteria, Inc. N. Y. 1935.
Sumner Construction Co. Ore. 1935.
Sumner Fashion Stores, Inc. N. Y. 1934.
Sumner Furniture & Upholstering Co. Inc. N. Y. 1934.
Sumner Hardware Co. Mass. 1933.
Sumner Hardware Corp. N. Y. 1935.
Sumpwams Water Works Co. Merged with New York Water Service Corp.
Sumray Dress Company, Inc. N. Y. 1935.
Sun Abstract & Mortgage Corp. N. Y. 1935.
Sun-Beam Homes Corp. N. Y. 1935.
Sun Book & Job Printing Office. Md. 1935.
Sun Book & Job Printing Office. Md. 1937.
Sun Building Co. N. J. 1936.
Sun Burner Corp. Del. 1936.
Sun Cab Co., Inc. Md. 1934.
Sun Cabana Corporation. N. J. 1935.
Sun Catering Corp. N. Y. 1935.
Sun Construction Co. N. J. 1935.
Sun Cut Rate Drug Store, Inc. W. Va. 1937.
Sun Dairy Company, Inc. N. Y. 1935.
Sun Dial Coat Co. Inc. N. Y. 1934.
Sun-Dial Ranch. Ore. 1935.
Sun Dial Sanitary Sales Company, Inc. N. Y. 1935.
Sun Distributors, Inc. N. J. 1936.
Sun Dollar Cleaners Inc. N. Y. 1934.
Sun Drug Co. Acq. by Owl Drug Co.
Sun Drug Company, Inc. N. Y. 1935.
Sun Dye Works Inc. Del. 1935.
Sun Engineering, Inc. Del. 1937.
Sun-Equo Corp. N. Y. 1935.
Sun 5 & 10 Cent Wall Paper Stores, Inc. N. Y. 1935.
Sun Flower Dress Company, Inc. N. Y. 1935.
Sun Fruit Market, Inc. N. Y. 1935.
Sun Furniture Co. Inc. N. Y. 1933.
Sun Garden Canning Co. Del. 1937.
Sun-Gazette Broadcasting Co. Del. 1936.
Sun Glow Lumber Company. W. Va. 1937.
Sun Grate Sales Corp. N. Y. 1935.
Sun-Heat Automatic Oil Burner Corp. N. Y. 1935.
Sun Investing Co., Inc. Dissolved 1936. $3. Conv. Pfd. stock has a liquidating value of $63. per share. Common received at least $9.40 per share.
Sun-Keeney Vaudeville Agency, Inc. N. Y. 1934.
Sun Laundry Co. Md. 1935.
Sun Laundry Corp. Md. 1935.
Sun Light Plumbing & Heating Engineers, Inc. N. Y. 1935.
Sun-Lit Cafeteria, Inc. N. Y. 1935.
Sun Lite Home Builders, Inc. N. J. 1935.
Sun-Lite Sales Corp. N. Y. 1934.
Sun Machinery & Iron Works, Inc. Md. 1934-35.
Sun Maid Raisin Growers Association. The First Mortgage 6½% bonds with Aug. 1, 1930 and subsequent coupons attached have a decree value of 90% of their face value. Collect on unstamped bonds from the City Bank Farmers Trust Company, New York City.
Sun Mason Contracting Corp. N. Y. 1935.
Sun Meat Market, Inc. N. J. 1936.
Sun Metal Spinning & Stamping Company, Inc. N. Y. 1935.
Sun Mortgage Service, Inc. Md. 1935.
Sun-O-Lite Sign Corp. N. Y. 1935.
Sun Office Bldgs. The Union Bank & Trust Co., of Los Angeles, Calif., made the following distributions on each $1000. First Leasehold 5½% bonds due 1930-48.

1932-$31.40
1933- 31.19
1934- 30.80
Others- 30.78

Sun Paint Corp. N. J. 1936.
Sun Pine Corporation. N. J. 1935.
Sun Plan Corp. of N. Y. Del. 1935.
Sun Ray Amusement Corp. N. Y. 1935.
Sun Ray Dance Frocks, Inc. N. Y. 1935.
Sun-Ray Film Corp. N. J. 1937.
Sun-Ray Health Food Corp. N. J. 1936.
Sun Ray Infants' Wear Company, Inc. N. Y. 1935.
Sun-Ray Lumber Corp. N. Y. 1935.
Sun-Ray Sales Co. N. J. 1936.
Sun Ray Silk Mills Corp. Del. 1937.
Sun-Ray Utilities, Inc. N. J. 1936.
Sun Realty Co. Md. 1936.
Sun Refreshment Company, Inc. N. Y. 1935.
Sun Royalty Corp. Del. 1934.
Sun Securities Corp. Del. 1936.
Sun-Set Watch & Clock Company, Inc. N. Y. 1935.
Sun-Shell Glass & Fixture Corp. N. Y. 1934.
Sun Shellac Corp. N. Y. 1935.
Sun Shine Inc. Mass. 1933.
Sun Shine Pickle Works, Inc. N. Y. 1934.
Sun Star Corp. N. Y. 1935.
Sun Star Investment Co. N. J. 1935.
Sun Stitching & Pleating Company, Inc. N. Y. 1935.
Sun Sweet Shop Inc. N. Y. 1934.
Sun Taxi Corp. N. Y. 1935.
Sun Taxicab Corp. Del. 1935.
Sun-Trail Flying Service, Inc. N. Y. 1934.
Sun Trucking Inc. Mass. 1934.
Sun Typewriter Co. N. J. 1937.
Sun-Wah Corp. N. Y. 1934.
Sun Waste Paper Corp. N. Y. 1935.
Sun-Way Service Station, Inc. N. Y. 1935.
Sunav Markets Co. Inc. N. Y. 1934.
Sunbeam Baking Corp. N. Y. 1934.
Sunbeam Cap Company, Inc. N. Y. 1935.
Sunbeam Chemical Co. Inc. N. Y. 1934.
Sunbeam Cleaners and Dyers, Inc. N. Y. 1933.
Sunbeam Coal Mining Company. W. Va. 1937.
Sunbeam Lunch Company, Inc. N. Y. 1935.
Sunbeam Markets, Inc. Mass. 1937.
Sunbeam Oil Co. Del. 1935.
Sunbeam Oil & Gas Co. Del. 1937.
Sunbeam Shops, Inc. N. Y. 1934.
Sunbeam Sign Corporation. N. Y. 1933.
Sunberry & Susquehanna R. R. Bonds have a decree value of $10. per $1000. bond.
Sunbright Golf Course, Inc. N. Y. 1935.
Sunbrite Stores, Inc. Del. 1934.
Sunburst Consolidated Royalties Co. Merged with Sunburst Oil & Ref. Co.
Sunburst Refining Co. Merged with Sunburst Oil & Ref. Co.
Sunbury Automobile & Machine Shop, Inc. Del. 1936.
Sunbury Coal Co., Inc. Del. 1936.
Sunbury, Hazelton & Wilkes-Barre Ry. Co. On April 28, 1900 it was reported that the stock of this company was exchangeable for stock of the Schuykill Juniata R. R.
Sunbury & Lewistown Ry. On April 28, 1900, it was reported that the stock of this company was exchangeable for stock of the Schuykill & Juniata R. R.
Sunbury Safety Tire Co. Inc. Del. 1935.
Suncosta Export Company, Inc. N. Y. 1935.
Suncrest Foods, Inc. N. Y. 1935.
"Suncrest Orchards, Inc." Ore. 1935.
Suncris Holding Corporation. N. J. 1935.
Sundale Investment Co. Del. 1934.
Sunday Mercury Publishing Co., The. Ore. 1935.
Sundax Nature Process Corp. N. Y. 1934.
Sunderland, James, & Son Company. Mass. 1937.
Sundquist & Kahn Scenic Studios, Inc. N. Y. 1935.
Sundry Holding Corp: N. Y. 1935.
Sundry Service Agencies, Inc., The. Mass. 1934.
Suneco Distributing Corp. N. Y. 1935.
Sunflame Oil Burner Company, Inc. N. Y. 1935.
Sunflower Oil Co. Okla. 1921.

Name	State	Date Charter Forfeited
Sunglo Reflector Corp.	N. Y.	1935.
Sunglow Trading Corp.	N. Y.	1934.
Sunhigh Building Co. Inc.	N. Y.	1934.
Sunkiss Bedding & Furniture Company, Inc.	N. Y.	1935.
Sunkiss Poultry Farm, Inc.	Mass.	1935.
Sunkist Coffee Mills, Inc.	N. Y.	1935.
Sunkist Farms, Inc.	N. Y.	1935.
Sunkist Fruit Ices, Inc.	N. Y.	1935.
Sunkist Fruit Stores of Worcester Inc.	Mass.	1933.
Sunkist Orange Drink, Inc.	N. J.	1935.
Sunland Refining Co.	Del.	1934.
Sunlight Bakery, Inc.	N. Y.	1935.
Sunlight Coffee Pot, Inc.	N. Y.	1935.
Sunlight Creameries.	Me.	1934.
Sunlight Donuts, Inc.	Oregon	1937.
Sunlight Grocery and Dairy Co. Inc.	N. Y.	1933.
Sunlight Jewelry, Inc.	N. Y.	1935.
Sunlight Laundries, Inc.	Del.	1935.
Sunlight Laundry, Inc., of Trenton.	N. J.	1935.
Sunlight Milk Bar, Inc.	N. Y.	1933.
Sunline Dress Company, Inc.	N. Y.	1935.
Sunlite Bakery, Inc.	Ore.	1936.
Sunlite Furniture Mfg. Corp.	N. Y.	1933.
Sunmit Laundry Corp.	N. Y.	1935.
Sunni-Glo Orchards Co.	Del.	1936.
Sunning Restaurant, Inc.	N. Y.	1935.
Sunny Bank Poultry Farms, Inc.	Del.	1934.
Sunny Brook Farm Dairy Inc.	N. Y.	1933.
Sunny Cleaners Inc.	N. Y.	1934.
Sunny Concessions, Inc.	N. Y.	1935.
Sunny-Day Laundry.	N. J.	1935.
Sunny Dresses, Inc.	N. Y.	1935.
Sunny Frocks, Inc.	Mass.	1934.
Sunny Girl Dress Company, Inc.	N. Y.	1935.
Sunny Hall Cafe, Inc.	N. J.	1935.
Sunny Links Corp.	N. J.	1934.
Sunny Maid Dress Co. Inc.	N. J.	1934.
Sunny Maid Dress Company, Inc.	N. Y.	1935.
Sunny Maid Hat Co. Inc.	N. Y.	1933.
Sunny Mountain Fruit & Produce Exchange, Inc.	N. Y.	1935.
Sunny Orchard Products, Inc.	Mass.	1937.
Sunny Polish Co. Inc.	N. Y.	1934.

Sunny Side Land Company. Incorporated in Wisconsin in May, 1892 and was located at Milwaukee, Wis. The corporate rights were forfeited in 1907. Another company of this name was incorporated in Wisconsin in 1913 and was located at Lake Geneve. The corporation was dissolved on Sept. 24, 1934. Mr. S. B. Chapin, formerly President of the Company, located at 209 S. La Salle St., Chicago, Ill., informed us on April 8, 1936 that there was nothing to distribute to stockholders when the company dissolved.

Name	State	Date Charter Forfeited
Sunny Slope Irrigation Ditch Company, The.	Oregon	1937.
Sunny Stream Park, Inc.	N. Y.	1935.
Sunny Vineyards Co. Inc.	Del.	1935.
Sunnybank Worsted Mill, Inc.	N. Y.	1935.
Sunnybrook Farm.	Ore.	1935.
Sunnybrook Frocks, Inc.	N. Y.	1935.
Sunnybrook Stock Farm Co.	N. J.	1937.
Sunnydale Packing Corp.	Del.	1936.
Sunnydale Rabbit Ranch, Inc.	Del.	1935.
Sunnyfield Golf Club, Inc.	N. J.	1937.
Sunnyland Creeper Corp.	N. Y.	1934.
Sunnyland Realty Co.	N. J.	1937.
Sunnymaid Dairy, Inc.	N. Y.	1935.
Sunnyside Bakery, Inc.	N. Y.	1934.
Sunnyside Cafeteria, Inc.	N. Y.	1935.
Sunnyside Development Company.	N. Y.	1935.
Sunnyside Drug Corp.	N. Y.	1935.
Sunnyside Farms, Inc.	N. J.	1935.
Sunnyside Fox Farm, Inc.	Ore.	1936.
Sunnyside Fruit Co., Inc.	Mass.	1934.
Sunnyside Fruit Company, Inc.	N. Y.	1935.
Sunnyside Gardens, Co.	N. J.	1934.
Sunnyside Hardware Company, Inc.	N. Y.	1935.
Sunnyside Holding Co.	N. J.	1937.
Sunnyside Indoor Golf Links, Inc.	N. Y.	1935.
Sunnyside Knitwear, Inc.	N. Y.	1935.
Sunnyside Mining Co.	Utah	1910.
Sunnyside Music Shop, Inc.	N. Y.	1935.
Sunnyside Orchard Co.	Md.	1935.
Sunnysweets, Inc.	N. Y.	1935.
Sunolith Corp.	N. Y.	1935.
Sunray Bakery and Lunchionette Co. Inc.	N. Y.	1933.
Sunray Cafeteria, Inc.	N. Y.	1935.
Sunray Cleaners & Dyers, Inc.	N. Y.	1935.
Sunray Fruit Co. Inc.	N. Y.	1934.
Sunray Hosiery Company, Inc.	N. Y.	1935.
Sunray Oil Corp. Acq. by Homaokla Oil Co.		
Sunray Vegetarian & Dairy Restaurant Inc.	N. Y.	1934.
Sunrayed Limeshell Products Co.	Mass.	1935.
Sunrise Airport Corp.	N. Y.	1934.
Sunrise Auto Parts Company, Inc.	N. Y.	1935.
"Sunrise Cleaners and Dyers, Inc."	Del.	1934.
Sunrise Coal Co.	Del.	1934.
Sunrise Confectionery Co. Inc.	Mass.	1935.
Sunrise Dairy, Inc.	Oregon	1937.
Sunrise Development Co., Inc.	N. J.	1935.
Sunrise Dollar Cleaners, Inc.	N. Y.	1935.
Sunrise Frocks, Inc.	W. Va.	1937.
Sunrise Fur Company, Inc.	N. Y.	1935.
Sunrise Garage, Inc.	N. Y.	1934.
Sunrise Holding Co.	N. J.	1937.
Sunrise Investors, Inc.	N. Y.	1935.
Sunrise Plumbing & Heating Corp.	N. Y.	1935.
Sunrise Poultry Co. Inc.	N. Y.	1934.
Sunrise Press, Inc.	N. J.	1935.
Sunrise Products Company, Inc.	N. Y.	1935.
Sunrise Radio Service, Inc.	N. Y.	1935.
Sunrise Sash & Door Company, Inc.	N. Y.	1935.
Sunrise Screen & Weather Strip Company, Inc.	N. Y.	1935.
Sunrise Shirt Company, Inc.	N. Y.	1935.
Sunrise Storage Company, Inc.	N. Y.	1935.
Sunrise Towel Supply Company, Inc.	N. Y.	1935.
Sunrise Trail Communities Buses, Inc.	N. Y.	1933.
Sunrise Trail Trading Corp.	N. Y.	1935.
Sunrise Trail Transit Co. Inc.	N. Y.	1933.
Sunrise Upholstery Company, Inc.	N. Y.	1935.
Sunrise Vending Machine Company, Inc.	N. Y.	1935.
Sunrise Weeklies Corp.	N. Y.	1935.
Sunrise Wire Products Company, Inc.	N. Y.	1935.
Sunrose Hat Corp.	N. Y.	1935.
Sunset Beach Amusement Park Inc.	Del.	1935.
Sunset Builders, Inc.	N. J.	1935.
Sunset Cafeteria Inc.	N. Y.	1934.
Sunset Club, The. (1900.)	Mass.	1936.
Sunset Coal Haulage Company, Inc.	N. Y.	1935.
Sunset Construction Co.	N. J.	1935.
Sunset Curtain Corp.	N. Y.	1935.
Sunset Dining Room, Inc.	N. Y.	1933.
Sunset Drive Holding Co., Inc.	N. J.	1937.
Sunset Financial Corp.	N. Y.	1934.
Sunset Food Products Inc.	N. Y.	1934.
Sunset Fruit Products Corp.	N. Y.	1935.
Sunset Gables Corp.	Mass.	1937.
Sunset Gift Shop.	N. J.	1937.
Sunset Hill Cemetery, Inc.	W. Va.	1937.
Sunset Hill Country Club, Inc.	N. Y.	1935.
Sunset Hills Properties Inc.	Del.	1934.
Sunset Island Improvement Co.	N. J.	1934.
Sunset Island Land Co.	N. J.	1937.
Sunset Lake Realty Corp.	N. J.	1934.
Sunset Lighting Fixture Co. Inc.	N. Y.	1934.
Sunset Markets, Inc.	N. Y.	1935.
Sunset Meat Co.	Idaho	1935.
Sunset Meat Company.	Idaho	1936.
Sunset Millinery Shop, Inc.	N. Y.	1935.
Sunset Mining Co.	Idaho	1935.
Sunset Mining Co.	Ore.	1936.

Sunset Mining & Development Co. Mr. Edward S. VanDyck, P. O. Box 21, Dobbins, California, reported on April 21, 1938, that there are 16 assessments on the stock of this company, the last two being 1¢ each.

Name	State	Date Charter Forfeited
Sunset Motor Company.	Idaho	1936.
Sunset Oil Company.	Ore.	1935.
Sunset Operating Corp.	N. Y.	1935.

Sunset Pacific Oil Co. Sold to Sunset Oil Co. in 1935. There was an exchange of stock.

Name	State	Date Charter Forfeited
Sunset Pacfic Oil Co.	Del.	1934.
Sunset Painting Corp.	N. Y.	1935.
Sunset Park Recreation Corp.	N. Y.	1933.
Sunset Park Taxi Inc.	N. Y.	1934.
Sunset Pharmacy Inc.	N. Y.	1934.
Sunset Realty Company, Inc.	N. J.	1935.
Sunset Ridge Realty Co.	N. J.	1934.
Sunset Roofing Company, Inc.	N. Y.	1935.
Sunset Soda Luncheonette, Inc.	N. Y.	1935.
Sunset Stores Inc.	Del.	1935.
Sunset Stationery Company, Inc.	N. Y.	1935.
Sunset Toy Manufacturing Corp.	N. Y.	1935.
Sunset Trading Corp.	N. Y.	1935.
Sunset Trail Bus Company.	N. J.	1935.
Sunset Villa, Inc.	N. Y.	1934.
Sunset Wrecking Company.	Ore.	1935.
Sunshine Beach Club, Inc.	N. J.	1937.
Sunshine Beauty Shop.	N. J.	1937.
Sunshine Bedding Co., Inc.	Mass.	1936.
Sunshine Benevolent Association, Inc.	Va.	1936.
Sunshine Cafeteria, Inc.	N. Y.	1935.
Sunshine Cherry Co. Inc.	N. Y.	1934.

Name State Date Charter Forfeited

Sunshine City Bond & Mortgage Company, Inc. N. Y. 1935.
Sunshine Cleaners & Dyers, Inc. Md. 1934.
Sunshine Club, Inc. N. Y. 1934.
Sunshine Coffee Pot Inc. N. Y. 1933.
Sunshine Creamery Co. of Somerville. Mass. 1936.
Sunshine Credit Corp. of Williamsburgh. N. Y. 1935.
Sunshine Farm Products Co. Inc. N. J. 1934.
Sunshine Farm Products, Inc. N. J. 1934.
Sunshine Flower and Nursery Corporation. N. J. 1935.
Sunshine Gold Mining & Milling Co. Colo. 1918.
Sunshine Greeting Card Co. Del. 1935.
Sunshine Hat Co., Inc. N. J. 1936.
Sunshine Health Farm, Inc. N. J. 1935.
Sunshine Hotel Corp. N. Y. 1935.
Sunshine Ice Cream Co. N. J. 1936.
Sunshine Inn, Inc. N. Y. 1935.
Sunshine Jewelry Company, Inc. N. Y. 1935.
Sunshine Ladies' Garment House, Inc. N. Y. 1933.
Sunshine Leather Goods Company, Inc. N. Y. 1935.
Sunshine Lighting Fixture Company, Inc. N. Y. 1935.
Sunshine Live Poultry Corporation. N. Y. 1933.
Sunshine Oil Company. Mass. 1937.
Sunshine Petroleum Syndicate, Inc. Del. 1934.
Sunshine Plays, Inc. N. Y. 1933.
Sunshine Pleating Company, Inc. N. Y. 1935.
Sunshine Preserving Co. Inc. N. Y. 1934.
Sunshine Products Corp. N. J. 1937.
Sunshine Vegetarian & Dairy Restaurant Company, Inc. N. Y. 1935.
Sunshine Winding, Warping & Sizing Co. Inc. N. J. 1934.
Sunsmart Frocks, Inc. N. Y. 1935.
Sunstar Furniture Co. Inc. N. Y. 1934.
Sunstar Manufacturing Company, Inc. N. Y. 1935.
Sunstar Oil Company. (Del.) Charter forfeited 1928. Vice President, Frank V. Sullivan, 25 Broad Street, N. Y. C.
Sunswick Plush Co. Inc. N. Y. 1934.
Suntone Products Co. Del. 1935.
Sunup Lamp Works, Inc. Mass. 1936.
Sunview Dairy Co., Inc. N. J. 1935.
Sunview Fruit Corporation. N. J. 1935.
Sunview Markets, Inc. N. J. 1936.
Super Appliances Corp. N. J. 1934.
Super Bandage Co. Inc. Del. 1935.
Super Blade Corp. Mass. 1934.
Super Coal Co. Inc. N. Y. 1934.
Super-Cold Manufacturing Company. Oregon 1938.
Super-Diesel Engine & Mfg. Co. Del. 1934.
Super-Ear Corporation. N. Y. 1933.
Super-Electric Company. Ore. 1935.
Super Engineering Company, Inc. N. Y. 1935.
Super Fabrics Corp. N. Y. 1934.
Super-Features, Inc. N. Y. 1935.
Super-Fine Bakeries, Inc. N. J. 1937.
Super-Fine Doughnuts, Inc. N. Y. 1935.
Super Gas & Oil Co. Del. 1934.
Super & Goff, Inc. N. Y. 1935.
Super Health Aluminum Co. Inc. N. Y. 1934.
Super Heating Engineering Corp. N. Y. 1935.
Super-Ivory Corp. N. J. 1937.
Super & Levine, Inc. N. Y. 1935.
Super Lunch Company, Inc. N. Y. 1935.
Super Maid Corp. Name changed to Advance Aluminum Casting Corp.
Super-Marine Systems, Inc. Del. 1936.
Super Markets Inc. Mass. 1936.
Super-Method Cleaners, Inc. Del. 1934.
Super Model Aircraft Corp. N. Y. 1935.
Super Motor Co., Inc. N. J. 1937.
Super Motor Service Co. Inc. Del. 1934.
Super-Oil Products Co. N. J. 1935.
Super Operating Company, Inc. N. Y. 1935.
Super Orange Beverage, Inc. N. Y. 1935.
Super Paint & Varnish Corporation. N. Y. 1933.
Super Pictures, Inc. Del. 1937.
Super Production Machinery Corp. Del. 1934.
Super Products Co. N. J. 1937.
Super Products Corp. Del. 1935.
Super Publishing Corp. N. Y. 1935.
Super Refining Company, Inc. N. J. 1935.
Super-Roll Manufacturing Co. N. J. 1934.
Super-Safety Aircraft Corp. N. Y. 1935.
Super Sales Corp. N. Y. 1934.
Super Service Auto Engineering Company, Inc. N. Y. 1935.
Super Service Brakes, Inc. N. Y. 1935.
Super Service Co-operative Grocers, Inc. N. Y. 1934.
Super Service Corp. Mass. 1934.
Super Service Garage Corp. N. Y. 1935.
Super-Service Sales Co. N. J. 1935.
Super-Service Shops, Inc. N. Y. 1935.

Name State Date Charter Forfeited

Super-Service Station, Inc. N. J. 1936.
Super Shoe Stores, Inc. N. Y. 1935.
Super Silk Cleaning & Finishing Co. N. J. 1936.
Super Silks Corporation. N. Y. 1933.
Super-Six Motor Sales, Inc. N. Y. 1935.
Super Stationery & Printing Company, Inc. N. Y. 1935.
Super Stores Liquor Mart Inc. Mass. 1936.
Super Sun, Inc. N. Y. 1935.
Super Thermodynamic Fire Box Mfg. Company. Oregon 1937.
Super Tire & Battery Service, Inc. N. J. 1936.
Super Tile Corp. N. Y. 1934.
Super Tire-Threading Corp. Mass. 1937.
Super Undergarment Co. Inc. N. Y. 1933.
Super-Utilities, Inc. It was reported on July 20th, 1936, that Supreme Court Justice McLaughlin termed the stock of this company as worthless. Deputy Attorney General O'Hanlon charged that the enterprise is a stock swindle from start to finish, according to reports.
Super-Ware Co. N. J. 1936.
Super X. Asbestos Co. N. J. 1936.
Super-X Motor Transportation Corp. N. Y. 1935.
Superair Conditioning Corp. Mass. 1937.
Superb Artcraft Company, Inc. N. Y. 1935.
Superb Braid Works, Inc. N. Y. 1934.
Superb Butter & Egg Company, Inc. N. Y. 1935.
Superb Cafeteria, Inc. N. Y. 1935.
Superb Dress Corp. Mass. 1937.
Superb Food Shop, Inc. N. Y. 1935.
Superb Hats, Inc. N. Y. 1935.
Superb Laundry Service, Inc. N. J. 1936.
Superb Play Company, Inc. N. Y. 1935.
Superb Press, Inc. N. Y. 1935.
Superb Products Sales Company, Inc. N. Y. 1935.
Superb Trucking Company, Inc. N. Y. 1935.
Superb Undergarment Company, Inc. N. Y. 1935.
Supercraft Belt Co. Inc. N. Y. 1934.
Supercraft Coat Company, Inc. N. Y. 1935.
Superdent Dentists & Chemists Corp. N. Y. 1935.
Superfine Bar, Store & Office Fixture Company, Inc. N. Y. 1935.
Superfine Candy Co. Inc. N. Y. 1933.
Superfine Cloak Company, Inc. N. Y. 1935.
Superfine Coal and Ice Corp. Mass. 1936.
Superfine Laundry Service, Inc. N. J. 1934.
Superfine Merchandise Co. Inc. N. Y. 1934.
Superfine Motor Products, Inc. N. Y. 1933.
Superfine Sales Corp. N. Y. 1934.
Superfine Watch Corp. N. Y. 1934.
Superfos Company, Inc. N. Y. 1935.
Superheat Boilers, Inc. Ore. 1936.
Superior Agency, Inc. N. Y. 1935.
Superior Allburn Coal Company, Inc. Va. 1937.
Superior Amusement Co. N. J. 1936.
Superior Amusement Corp. Del. 1937.
Superior-Aqueduct Laundry, Inc. N. Y. 1935.
Superior Art Work, Inc. N. J. 1937.
Superior Auto Laundries, Inc. N. J. 1934.
Superior Auto Laundry, Inc. N. Y. 1935.
Superior Auto Painting and Body Co., Inc. N. J. 1937.
Superior Automatic Heat Corp. Jamestown, N. Y. Dissolved July 29, 1927.
Superior Barber Shop, Inc. N. Y. 1935.
Superior Bees Wax Process Corp. N. Y. 1935.
Superior Bottle Company, Inc. N. Y. 1935.
Superior Bottling Co. Inc. Mass. 1936.
Superior Brake Service, Inc. N. J. 1935.
Superior Brands, Inc. Mass. 1936.
Superior Brass Novelty Co. N. Y. 1933.
Superior Brick Co. Del. 1934.
Superior Building & Construction Co. N. J. 1935.
Superior Burglar Alarm Company, Inc. N. Y. 1935.
Superior Cafeteria, Inc. N. Y. 1934.
Superior California Farm Lands Co. Mr. Murray Brookman of the Bondholders Protective Committee, located at 405 Montgomery St., San Francisco, Calif., informed us as follows on May 13, 1937: "There have been no disbursements to Bondholders of the Superior California Farm Lands Co., since the disbursements that you have received. The company's assets consist of farm land. In recent years, on account of low prices it has been impossible to produce sufficient revenue to pay taxes, Irrigation District assessments, and Reclamation District assessments, with the result that large delinquencies have accrued. At the present there is a prospect of saving a limited acreage of the better lands through an adjustment of delinquent tax claims." "Land sales are still difficult to make due to the very large acreage of farm land in this state that are in liquidation by banks, insurance companies, or loan agencies." "We do not know of

Name State Date Charter Forfeited

any market for the Company's Adjustment Mortgage Bonds, and it is impossible to predict when or in what amounts funds will be available for distribution to Bondholders."

Superior Chemical Co., Inc. Del. 1937.

Superior Chemical & Mfg. Co. Pittsburg, Pa. Name changed to Hydro Thermoline Laboratories, Inc., Sept. 8, 1927.

Superior Cherry Corp. Mass. 1936.

Superior Cherry Preserve Corp. N. Y. 1935.

Superior Chevrolet Company of Philippi. W. Va. 1937.

Superior Cleaners & Dyers, Inc. N. J. 1935.

Superior Cloak Co., Inc. Mass. 1933.

Superior Coal Combustion Co. Inc. Mass. 1933.

Superior Coat Shop, Inc. N. Y. 1935.

Superior Colliery Company. (1936) Receiver, U. S. Morris, Hammond Bldg., Detroit, Mich. The company's mines are located at Wellston, Ohio.

Superior Comb Co. Mass. 1935.

Superior Co., The. Del. 1936.

Superior Construction Company. Md. 1937.

Superior Construction & Contracting Co. Del. 1935.

Superior Contracting Co. N. J. 1937.

Superior Contracting Company, Inc. N. Y. 1935.

Superior Copper Co. (Mich.) Stock has a liquidating value of $2.49 per share. Acq. by Calumet & Hecla.

Superior Copper Company. Incorporated in Arizona on Nov. 25, 1901, and since incorporation has failed to file annual reports. The company was reported legally dead on Nov. 25, 1926.

Superior Corrugated Case Company, Inc. N. Y. 1935.

Superior Costumes, Inc. N. Y. 1935.

Superior Credit Corp. Mass. 1934.

Superior Crystal Co., Inc. N. J. 1936.

Superior Debenture Corp. Delaware. Name changed to National Cub Hotels, Oct. 17, 1927.

Superior Department Store, Inc. N. Y. 1935.

Superior Development Co. N. J. 1934.

Superior Diners, Inc. N. Y. 1935.

Superior Dumbwaiter Device, Inc. N. Y. 1934.

Superior Electric Company. Incorporated in New York on July 11, 1906, and had an office at 520 W. 40th St., N. Y. C., in 1908. President, James M. Watson. Treasurer, Charles F. DeSoria. Secretary, Wm. Block. In 1909, Wm. Lesser, of 299 Broadway, N. Y. C., was appointed receiver for the company. In 1910, the company was inoperative. The company was dissolved by Proclamation of Governor. We found no value to the stock and therefore believe the shares are without value.

Superior Elevator Corp. Succeeded by Superior Elevator & Forwarding Corp.

Superior Elevator Corp. N. Y. 1935.

Superior Enterprises, Inc. Del. 1936.

Superior Fabrics, Inc. N. J. 1937.

Superior Felt & Paper Mills, Inc. Del. 1935.

Superior Film Products Co. Del. 1934.

Superior Film Products Co. (Del.) We received the following letter from Mr. Benjamin F. Crowley, 30 Broad St., N. Y. C., dated Dec. 13, 1937. "Referring to your letter of December 8th in the above matter, I believe that the charter of this company was cancelled. I understand that the stock has no value whatsoever."

Superior Finance & Securities Corp. Del. 1937.

Superior Finishing Corp. N. Y. 1935.

"Superior Foods, Inc." Ore. 1935.

Superior Forty-Ninth Co. First Leasehold 7% bonds due 1927-35—lease was cancelled and no distribution was made on bonds.

Superior Forwarding Co., Inc. Reorganized as Superior Elevator & Forwarding Corp.

Superior Foundation Corp. N. Y. 1934.

Superior Foundry Supply Co. Del. 1935.

Superior Fur Farms, Inc. Oregon 1938.

Superior Furniture Mfg. Co. Del. 1934.

Superior Garage Service Co. Inc. N. Y. 1933.

Superior Garment Co. N. J. 1934.

Superior Gasoline Stations, Inc. N. Y. 1935.

Superior Glass Co. N. J. 1936.

Superior Glass, Sash & Door Co. N. J. 1935.

Superior Gold Mining Co. (Colo.) No value.

Superior Grocery Co. N. J. 1935.

Superior Handbag Corp. N. Y. 1935.

Superior Holding Corporation. N. J. 1935.

Superior Hot Salt Water Bath Corp. N. Y. 1935.

Superior Hotels Corp. N. Y. 1935.

Superior Incinerator Co. of Texas. Del. 1937.

Superior Industries Inc. N. Y. 1934.

Superior Investment Co. Del. 1937.

Superior Investment Company. Oregon 1937.

Superior Investors Corp. N. Y. 1934.

Superior Knitting Co. Mass. 1935.

Superior Land Co., Inc. N. J. 1935.

Name State Date Charter Forfeited

Superior Laundry Company of Paterson, N. J. N. J. 1935.

Superior Leather Co. N. J. 1934.

Superior Lighting Company, Inc. N. Y. 1935.

Superior Linking Machine Corp. Del. 1934.

Superior Live Poultry Market, Inc. N. J. 1935.

Superior Live Poultry Market, Inc. N. Y. 1935.

Superior Loan Co. Mass. 1936.

Superior Lumber & Panel Corporation. N. J. 1935.

Superior Magazine Distributing Corp. N. Y. 1935.

Superior Manufacturing Company. N. J. 1935.

Superior Manufacturing Engineers. N. J. 1935.

Superior Marcel Waver, Inc. N. Y. 1935.

Superior Market, Inc. Mass. 1937.

Superior Mattress Co. Inc. N. Y. 1933.

Superior Meat Company, Inc. Oregon 1938.

Superior Meat Market, Inc. Md. 1934.

Superior Meat Stores. N. J. 1934.

Superior Metal Company, Inc. N. Y. 1935.

Superior Minature Gold, Inc. N. J. 1936.

Superior Mines Co. Del. 1935.

Superior Mortgage & Realty Co. N. J. 1936.

Superior Mortgage & Security Co., Inc. N. J. 1936.

Superior Muffler Co. Inc. N. Y. 1934.

Superior Negligee Company, Inc. N. Y. 1935.

Superior Oil Burner Mfg. Co. Inc. Mass. 1933.

Superior Oil Co. Inc. Idaho 1935.

Superior Oil & Refinery Co. N. J. 1936.

Superior Operators, Inc. N. J. 1936.

Superior Orange Syrup Corp. N. Y. 1935.

Superior Parlor Frame Co. Mass. 1934.

Superior Perfumery Corp. N. Y. 1934.

Superior Personal Finance Co. Inc. Del. 1935.

Superior Plumbing Company, Inc. N. Y. 1935.

Superior Printing & Box Company. N. Y. 1935.

Superior Products Co. Del. 1935.

Superior Products Corp. N. J. 1936.

Superior Products, Inc. Idaho 1936.

Superior Projector Inc. N. Y. 1933.

Superior Pulp Products Corp. N. Y. 1935.

Superior Reed Corp. N. Y. 1934.

Superior Running Board Manufacturing Company, Inc. N. Y. 1935.

Superior Sales Corp. Del. 1937.

Superior Sales and Finance Co. N. J. 1936.

Superior Salt Company, Inc. N. Y. 1935.

Superior Saw Co. Mass. 1934.

Superior Screw & Bolt Mfg. Co. Acq. by Federal Screw Works.

Superior Securities Corp. Del. 1934.

Superior Service Corp. N. J. 1936.

Superior Sewell Coal Company, Inc. W. Va. 1937.

Superior Shoe Co. Me. 1934.

Superior Silk Co., Inc. N. J. 1936.

Superior Slate Co. Inc. N. Y. 1934.

Superior Spring Company. Mass. 1937.

Superior Statement Company, Inc. N. Y. 1935.

Superior Stationery Co. Inc. N. Y. 1933.

Superior Stores Corporation. N. J. 1935.

Superior Syrup Corp. N. Y. 1935.

Superior Table Pad Co. Inc. N. Y. 1934.

Superior Tailoring, Cleaning and Dyeing Company. Mass. 1937.

Superior Tailors Inc. Mass. 1933.

Superior Terminal Company, Inc. N. Y. 1935.

Superior Ticket Service, Inc. N. Y. 1935.

Superior Tire Service. N. J. 1936.

Superior Trading and Transportation Co. Mass. 1936.

Superior Transportation Company, Inc. N. Y. 1935.

Superior Trucking Co. N. J. 1936.

Superior Tube Co., Inc. Del. 1936.

Superior Underwriting Corp. N. Y. 1935.

Superior Vending Corp. N. Y. 1935.

Superior Waste Disposal Co. Del. 1937.

Superior Welding Trucking Company, Inc. N. Y. 1935.

Superior Winding Corporation. N. Y. 1933.

Superior Wine & Spirit Import Corp. N. J. 1935.

Superior Wire Products Corp., Ltd. Del. 1935.

Superior Wood Heel Co. Mass. 1934.

Superior Wood Heel Co., Inc. N. Y. 1934.

Superior Yeast Co., Inc. Mass. 1935.

Superlab Corp. N. Y. 1935.

Superlite Process Company, Inc. N. Y. 1935.

Supermade Corp. N. Y. 1935.

Supermade Dress Company, Inc. N. Y. 1935.

Supermix Corp. N. Y. 1935.

Superoil Co., The. Del. 1937.

Superoil Manufacturing Co. Inc. N. J. 1934.

Superpelt Fur Manufacturing Company, Inc. N. Y. 1935.

Superstate Service Corp. N. Y. 1935.

Supersteam Generator Co. Del. 1936.

Supersteam Generator Corp. N. Y. 1934.

Superstream Products, Inc. Del. 1934.

Name State Date Charter Forfeited

Superstrong Machine Co. N. J. 1936.
Superstyle Stencil Company, Inc. N. Y. 1935.
Supertint Corp. Del. 1937.
Supertint Corp. N. Y. 1935.
Supertron Manufacturing Company, Inc. N. Y. 1935.
Supple Investment Company. Oregon 1937.
Supplee Studios, Inc. N. Y. 1934.
Supply Company of Trenton. N. J. 1935.
Supply Dress Company, Inc. N. Y. 1935.
Supply Service Inc. N. Y. 1933.
Supply Trades Credit Bureau Inc. Mass. 1934.
Supply & Trading Co. Inc. N. Y. 1934.
Supra-Value Corporation. N. J. 1935.
Supra-Value Shirt Company, Inc. N. Y. 1935.
Supralock Nut Corporation. N. Y. 1933.
Supremacy Pen & Ink Co. Mass. 1935.
Supreme Baking Co. of Baltimore City. Md. 1934.
Supreme Advertising Corp. N. Y. 1935.
Supreme Art Co. N. J. 1936.
Supreme Auto Trunk and Luggage Company, Inc. N. Y. 1935.
Supreme Bed Spring Company, Inc. N. Y. 1935.
Supreme Beef Co. N. J. 1934.
Supreme Cap Co. Inc. N. Y. 1934.
Supreme Carbon & Ribbon Co. N. J. 1934.
Supreme Cement & Concrete Company, Inc. N. Y. 1935.
Supreme Cleansing & Dyeing Co. Mass. 1934.
Supreme Cork Flooring Company, Inc. N. Y. 1935.
Supreme Corrugated Container Corp. N. Y. 1934.
Supreme Council of the Legion of the Red Cross. Del. 1934.
Supreme Credit Service of New Jersey, Inc. N. J. 1935.
Supreme Dairy Products Co., Inc. 167 Chambers St., New York City. Receiver, Francis E. Rivers, appointed, April, 1937.
Supreme Diners Inc. N. Y. 1933.
Supreme Doughnut Company, Inc. N. Y. 1935.
Supreme Flash, Inc. N. Y. 1935.
Supreme Floor Covering Company, Inc. N. Y. 1935.
Supreme Food Center of Bay Ridge, Inc. N. Y. 1935.
Supreme Foods, Inc. N. Y. 1934.
Supreme Fruit Stores, Inc. N. J. 1937.
Supreme Garment Co. Inc. N. Y. 1934.
Supreme Garment Mfg. Co. Inc. Mass. 1933.
Supreme Gas Range Company, Inc. N. Y. 1935.
Supreme Greeting Card Co. Inc. N. Y. 1934.
Supreme Grocery & Appetizing Chain Stores, Inc. N. Y. 1935.
Supreme Hat Stores, Inc. N. Y. 1933.
Supreme Hotel & Restaurant Supply Corp. N. Y. 1935.
Supreme Investment and Acceptance Corporation, Inc. N. J. 1935.
Supreme Knee Pants Company, Inc. N. Y. 1935.
Supreme Lamp & Shade Works, Inc. N. Y. 1934.
Supreme Laundry Co. N. J. 1936.
Supreme Loan Co. Del. 1937.
Supreme Lodge of the World United Order of Loyal Americans, Inc. Del. 1936.
Supreme Luncheonette Corp. N. J. 1934.
Supreme Malt & Hot Co., Inc. N. J. 1937.
Supreme Mfg. Co., Inc. N. J. 1937.
Supreme Metal Ceiling Company, Inc. N. Y. 1935.
Supreme Mortgage & Realty Co. N. J. 1937.
Supreme Neckwear Co., Inc. N. J. 1936.
Supreme Novelty Company, Inc. Mass. 1937.
Supreme Nut Corp. N. Y. 1935.
Supreme Office and Window Cleaning Co. Del. 1937.
Supreme Oil Burner & Engineering Company. N. J. 1935.
Supreme Oil Co. N. J. 1935.
Supreme Oil & Gas Corp. Del. 1936.
Supreme Operating Corp. N. Y. 1934.
Supreme Overall Company, Inc. N. Y. 1935.
Supreme Packing Co. N. J. 1937.
Supreme Painting & Decorating Co. Inc. N. Y. 1933.
Supreme Plumbing Company, Inc. N. Y. 1935.
Supreme Printing Co., Inc. Md. 1934.
Supreme Puzzle Distributing Co. Mass. 1936.
Supreme Radio & Phonograph Co. Inc. N. Y. 1934.
Supreme Railroad Crossing Signals, Inc. N. Y. 1935.
Supreme Rayon Co. Inc. N. Y. 1934.
Supreme Sanitary Products Company, Inc. N. Y. 1935.
Supreme Service Stations, Inc. N. J. 1935.
Supreme Service Stores, Inc. Mass. 1937.
Supreme Signal Co. Del. 1936.
Supreme Silk Corp. N. Y. 1933.
Supreme Stationery Company, Inc. N. Y. 1935.
Supreme Structural Steel. Located, Brooklyn. N. Y. Corp. Dissolved 8/4/1931.
Supreme Surgical Stores, Inc. N. Y. 1935.
Supreme Styles Inc. N. Y. 1933.

Name State Date Charter Forfeited

Supreme Textile Corp. N. Y. 1935.
Supreme United Order of Ants, Inc., The. Va. 1936.
Supreme Valet Service, Inc. N. J. 1934.
Supreme Water Heater Corp. N. Y. 1935.
Supreme Welding & Repair Works, Inc. N. Y. 1935.
Supreme Wholesale Laundry Co., Inc. N. J. 1936.
Supreme Wood Heel Co. Mass. 1935.
Sur-Step Arch Support Company, Inc. N. Y. 1935.
Surburban Water Securities Inc. Del. 1935.
Surburg Products, Inc. Del. 1935.
Surdea Realty Co. Inc. N. Y. 1933.
Sure Fire Products Company, Inc. N. Y. 1935.
Sure Grow Hair Tonic, Inc. N. Y. 1935.
Sure-Guard Corp. N. Y. 1935.
Sure-Guard Manufacturing & Sales Corp. N. Y. 1935.
Sure Luke Products Inc. Mass. 1933.
Sure Men Shops, Inc. N. Y. 1935.
Surease Cab Corp. N. Y. 1935.
Suresell Knitting Mills, Inc. N. Y. 1935.
Surety Engineering Co., Inc., The. Del. 1936.
Surety Finance Corp. Mass. 1935.
Surety Holding Co. N. J. 1934.
Surety Investment Corp. Del. 1936.
Surety Mortgage Funding Corporation. N. J. 1935.
Surety Real-Estate and Development Co. N. J. 1934.
Surety Realty Co., Inc. Del. 1936.
Surety Underwriters Corp. Mass. 1933.
Surf City Water Co. N. J. 1934.
Surf Club Corporation. N. J. 1935.
Surf Garage Inc. N. Y. 1933.
Surf-O-Plane Manufacturing Company, Inc. Oregon 1938.
Surf Realty Co. N. J. 1936.
Surf Trading Corp. N. Y. 1935.
Surface Cold Steam Cleaners Company, Inc. N. Y. 1935.
Surface Maintenance Corp. N. Y. 1934.
Surface-Oil Corp. N. J. 1937.
Surfside Motors, Inc. Mass. 1933.
Surgical Products, Inc. Del. 1936.
Surgical Service Company. N. J. 1935.
Surgical Service Inc. N. Y. 1934.
Surinam-American Trade Agency, Inc. Del. 1934.
Surinam Hydraulic Co. (Me.) Filed its last return in 1906 and lost its charter in 1909. Pres., Lindley Vinton, N. Y. City. Treas., George A. Treadwell. no value found for stock.
Surmonte, G. D., & Co., Inc. N. J. 1934.
Surmount Club, Inc. Md. 1935.
Surome Frocks, Inc. N. Y. 1935.
Surpass Tire Company of America, Inc. N. Y. 1935.
Surplus Sales Corp. N. Y. 1933.
Surplus Securities Corp., The. Va. 1936.
Surplus Textile Corp. N. Y. 1934.
Surprenant & Company, Inc. N. Y. 1935.
Surprise Bakery & Dairy Restaurant, Inc. N. Y. 1934.
Surprise Cafeteria, Inc. N. Y. 1935.
Surprise Coffee Pot, Inc. N. Y. 1934.
Surprise Development Company, Inc. N. J. 1935.
Surprise Dress Company, Inc. N. Y. 1935.
Surprise Fur Dressing Company, Inc. N. Y. 1935.
Surprise Laundry Service, Inc. N. J. 1937.
Surprise Store, Inc. N. J. 1937.
Surprise Store, Inc. N. Y. 1935.
Surprise Textile Supply Co. Inc. N. Y. 1934.
Surprise Toasted Sandwich Shop, Inc. N. Y. 1935.
Surprise Sandwich Shop, Inc. N. Y. 1935.
Surrey Shops, Inc. N. Y. 1935.
Surry County Fair Association, Inc. Va. 1936.
Survault Co. of New Jersey. N. J. 1934.
Surway Sales System Inc. N. Y. 1934.
Susan Dress, Inc. N. Y. 1935.
Susana Pocahontas Coal Company. W. Va. 1937.
Susil Realty Company, Inc. N. Y. 1935.
Susino Construction Co., Inc. N. J. 1937.
Suskind, H., Inc. N. Y. 1935.
Suskind, Robert, Company, Inc. N. Y. 1935.
Susman Naiven Co. Inc. N. Y. 1934.
Susnoff, Sachs & Kuznitsoff, Inc. N. Y. 1935.
Susquehanna Adjustment Corp. N. Y. 1935.
Susquehanna Furniture Co. Del. 1935.
Susquehanna Ice Co. Md. 1935.
Susquehanna Iron & Steel Co. Incorporated in Pennsylvania and is defunct. An affidavit to this effect was filed on Dec. 9, 1907. We found no value to the stock.
Susquehanna Line, Inc. Del. 1935.
Susquehanna Natural Gas Corp. N. Y. 1935.
Susquehanna Public Utilities Co. Del. 1935.
Suss-Sob Lunch Company, Inc. N. Y. 1935.
Suss Taxi Corp., Inc. N. Y. 1935.
Sussex Ave. Pharmacy, Inc. N. J. 1937.
Sussex Bond & Mortggae Corp. N. J. 1937.

Name State Date Charter Forfeited

Sussex Calcite Co. N. J. 1937.
Sussex Calcite Company. Incorporated in New Jersey to succeed the New Jersey Mineral Company, by change of name. The main office of the company we understand, is located at 665 Fifth Ave., N. Y. C., in care of Dr. Horace W. Northrop, President. The bonds of the New Jersey Mineral Co., were assumed by the Sussex Calcite Co. Dr. Northrop informed us that the company is earning about enough to pay the county taxes on its property. No interest has been earned on the bonds for years. However, Dr. Northrop is very optimistic and believes that when conditions get better the bondholders will realize something on their bonds. At the present time the bonds may be sold at 1% or $5. per $500. bond. In view of the above we submit only a nominal value for the Sussex Calcite Company stock and $5. as a fair value for the $500. bond of the New Jersey Mineral Co. (11/1/1935.)
Sussex Corp. Del. 1935.
Sussex Corp., The. Del. 1936.
Sussex County Hotel Corp. N. J. 1936.
Sussex Farmers Dairies, Inc. N. J. 1936.
Sussex Finance Corp. N. J. 1934.
Sussex Florist and Nursery Supply Company. N. J. 1935.
Sussex Flying Service, Inc. N. J. 1936.
Sussex Homes Co. N. J. 1937.
Sussex Pines, Inc. N. J. 1934.
Sussex Pipe Line Co. Del. 1936.
Sussex Real Estate Corp. Del. 1935.
Sussex Realty Co. N. J. 1936.
Susskind & Brust, Inc. N. Y. 1935.
Sussman, Alex, Company, Inc. N. Y. 1935.
Sussman Construction Corp. N. Y. 1935.
Sussman Corporation. N. J. 1935.
Sussman Dairy Co. Inc. N. Y. 1933.
Sussman Furniture Co., Inc. N. J. 1936.
Sussman-Gobel, Inc. N. Y. 1934.
Sussman, H., Inc. N. Y. 1935.
Sussman-Hammer Pleating & Stitching, Inc. N. Y. 1935 .
Sussman, Hartstein & Kristol, Inc. N. Y. 1935.
Sussman, J. R., Inc. N. Y. 1935.
Sussman & James Luncheon Company, Inc. N. Y. 1935.
Sussman-Kaufman-Friedman Fur Corp. N. Y. 1935.
Sussman, Klein, Inc. N. Y. 1934.
Sussman, M., Inc. N. Y. 1934.
Sussman, S., & Sons, Inc. N. Y. 1935.
Sustick Fur Company, Inc. N. Y. 1935.
Sustick, M., & Co. Inc. N. Y. 1934.
Sutcliffe, Frank, Inc. Del. 1937.
Sutherland Collapsible Paper Box Co. Del. 1936.
Sutherland-Roach Corp. N. Y. 1935.
Sutherlin Coos Bay & Eastern Railway Company. Oregon 1938.
Sutin & Fishman, Inc. N. Y. 1935.
Sutin & Zuroff, Inc. N. Y. 1935.
Sutler Construction Company. W. Va. 1937.
Sutliff, J. H., Co. Inc. N. Y. 1933.
Sutowski, Joseph, Inc. N. J. 1937.
Sutphin Boulevard Lumber Company, Inc. N. Y. 1935.
Sutphin Coffee Pot, Inc. N. Y. 1935.
Sutphin Department Stores, Inc. N. Y. 1935.
Sutphin Ice and Coal Company. N. J. 1935.
Sutphin-Jamaica Golf Club, Inc. N. Y. 1935.
Sutphin Super-Service Gas Station, Inc. N. Y. 1935.
Sutro Tunnel Company. Incorporated under the laws of California about 1887. Shares $100. par. Owned an underground tunnel comprising about 7½ miles of workings used to drain and ventilate the Comstock mines in Nevada. Was succeeded by the Comstock Tunnel Company in 1889. Shares were wiped out in reorganization. Therefore, we submit the shares as worthless as of May 19, 1928.
Sutter Ave. Dairy, Inc. N. Y. 1934.
Sutter Bowling & Billiard Academy, Inc. N. Y. 1934.
Sutter Electrical Co. Inc. N. Y. 1934.
Sutter Finance Company, Inc. N. Y. 1935.
Sutter Garment Co. Inc. N. Y. 1933.
Sutter Mortgage Corp. N. Y. 1935.
Sutter Wet Wash Laundry Company, Inc. N. Y 1935.
Sutterlith, Inc. N. J. 1935.
Suttles (N. D.) Inc. Del. 1935.
Sutton Art Linen Shops, Ltd. N. Y. 1935.
Sutton Avenue Realty Co. N. J. 1936.
Sutton Baking Company, Inc. N. Y. 1935.
Sutton-Dickerson, Inc. Va. 1936.
Sutton Dye Works, Inc. N. Y. 1935.
Sutton Excavation Corp. N. Y. 1935.
Sutton, H. & E., Inc. N. Y. 1935.
Sutton Holding Corp. N. Y. 1935.

Name State Date Charter Forfeited

Sutton Landscape Company, Inc. N. Y. 1935.
Sutton Luncheonette, Inc. N. Y. 1935.
Sutton Motors, Inc. N. Y. 1935.
Sutton, Nat, Company, Inc. N. J. 1935.
Sutton Place Annex Service Corp. N .Y. 1935.
Sutton Tea Room, Inc. N. Y. 1935.
Sutton Trading Company, Inc. N. Y. 1935.
Sutton, W. M., Company, Inc. N. Y. 1935.
Suwall Chemical Co. Md. 1934.
Suydam Bros. Inc. N. J. 1934.
Suzanne Hats, Inc. N. Y. 1935.
Suzanne, Madame, Inc. N. Y. 1935.
Suzanne's Tea Room, Inc. N. Y. 1935.
Suzeetha Dress Shoppes, Inc. N. Y. 1935.
Suzette Gowns, Inc. N. Y. 1935.
Suzette Shoppe, Inc. Del. 1937.
Svea Realty Co., Inc. N. J. 1936.
Svensk-Amerikanska Byran, Inc. N. Y. 1935.
Svenson Engineering Corp. Mass. 1937.
Svenson, John & Co., Inc. N. J. 1937.
Svoboda Electrical Contracting Company, Inc. N. Y. 1935.
Swadba Construction Co. Inc. N. J. 1934.
Swagger Shops, Inc. N. Y. 1935.
Swagger Stick Corp. of America. N. Y. 1935.
Swaim, Marie, Inc. Mass. 1935.
Swaim Oil Co. Del. 1934.
Swain, C. D., & Co., Inc. Mass. 1936.
Swain Construction Co., The. Mass. 1936.
Swain, Earl, Scalpade, Inc. Oregon 1937.
Swain Motor Car Co. Inc. N. Y. 1934.
Swain & Snedaker, Inc. N. J. 1935.
Swain, W. C., & Co. Inc. N. Y. 1933.
Swaine Iron Works, Inc. Mass. 1933.
Swaine Realty Corp. N. J. 1937.
Swain's, Inc. Mass. 1936.
Swallow Airplane Co. Del. 1934.
Swallow Coffee Co. Inc. N. Y. 1933.
Swallow Trading Corp. N. Y. 1935.
Swampscott Motor Co., Inc. Mass. 1936.
Swan Barber Shops, Inc. N. Y. 1935.
Swan Brothers, Inc. Va. 1937.
Swan & Company. N. Y. 1935.
Swan Dairy & Vegetarian Restaurant, Inc. N. Y. 1935.
Swan, George, & Company. N. J. 1936.
Swan Holding Corporation. N. Y. 1933.
Swan Hosiery Company, Inc. N. Y. 1935.
Swan Island Sheep Ranch, Inc. Me. 1934.
Swan Laundry, Inc. Md. 1935.
Swan Leather Goods Corp. N. Y. 1935.
Swan Operating Corp. N. Y. 1935.
Swan Ornament & Supply Co. Inc. N. Y. 1933.
Swan Pond Shores, Inc. Mass. 1934.
Swan Realty Co. N. J. 1935.
Swan Rigging & Trucking Co. Mass. 1935.
Swan-Russell Co. Mass. 1933.
Swan Valley Muskrat Co. Del. 1935.
Swan Valley Mutual Telephone Co. Idaho 1935.
Swanberg, F., Construction Company, Inc. N. Y. 1935.
Swanee Taxi Corporation. N. Y. 1933.
Swanky Dress Shop, Inc. N. Y. 1935.
Swanky Sportswear Company, Inc. N. Y. 1935.
Swann Chemical Co. Name changed to Monsanto Chemical Co.
Swannanoa Country Club, Inc. Va. 1937.
Swan's Island Fisheries, Inc. Mass. 1933.
Swansdown Robes, Inc. N. Y. 1935.
Swansea Consolidated Gold & Copper Mining Company. We wrote to Mr. O. M. Souden, Washoe County Bank Bldg., Reno, Nevada for further information on this company and as yet have not heard from him.
Swansea Motor Sales, Inc. Mass. 1934.
Swanson, A., & Sons, Inc. Del. 1934.
Swanson Chemical Corp. N. J. 1937.
Swanson, Gloria, Productions, Inc. N. Y. 1935.
Swanson, John E., Inc. Mass. 1933.
Swanson & Schoyer, Inc. N. Y. 1935.
Swap, Inc. N. Y. 1935.
Swartley March Co. Ore. 1936.
Swarts Smart Shoes, Inc. N. Y. 1933.
Swarts, W. B., Oil Company, Inc. N. Y. 1935.
Swartwood Neisin Paper Co. Del. 1935.
Swartz Bros. Inc. Mass. 1933.
Swartz Drug Co. Mass. 1933.
Swartz & Funston, Inc. Del. 1937.
Swartz & Funston, Inc. (Del.) Va. 1937.
Swartz, J., Inc. Mass. 1935.
Swartz Realty Co. Inc. R. I. 1935.
Swartz, S., Inc. N. Y. 1933.
Swartzel, W. D., Inc. N. J. 1935.

Name State Date Charter Forfeited

Swastika Mining Company. Incorporated in Wisconsin on July 5, 1907 and forfeited its corporate rights on January 1, 1916. The last report filed in 1908 showed the following: President, C. Yetmar, 516 Germania Bldg., Milwaukee; Vice Pres., L. O. Stauff, 1725 Glena St., Milwaukee; Treasurer, W. S. Stanley, 1011 Cedar St., Milwaukee; Secretary, F. A. Moritz, 196 12th St., Milwaukee. We found no value to the stock and therefore believe the shares are worthless.
Swastika Mountain Top Mining Co. Incorporated in Arizona and failed to file reports since 1913. The company's charter expired by limitation on Jan. 3, 1933. It is our opinion that the company went out of business before 1913 and that the shares are without value.
Swastika Office Equipment Co. N. Y. 1933.
Swastika Press, Inc. N. Y. 1935.
Swaton, Walter E., Corp., The. Mass. 1934.
Swayze, Frank L., & Company, Inc. N. Y. 1935.
Swede Gulch Mining Company. Arizona. 1927.
Swedesboro Land Company. N. J. 1935.
Swedish Inn, Inc. N. Y. 1935.
Swedish Publishing & Printing Company. Oregon 1938.
Swedish Trading Co. Inc. N. Y. 1934.
Sweeney & Barros, Inc. N. Y. 1933.
Sweeney Bros. Inc. N. Y. 1934.
Sweeney-Burger, Inc. N. J. 1936.
Sweeney Chevrolet Corp. N. Y. 1935.
Sweeney, E., & Sons Inc. N. Y. 1934.
Sweeney & Foster Construction Company, Inc. N. Y. 1935.
Sweeney, George A., Inc. N. Y. 1935.
Sweeney Homes Corp. N. Y. 1935.
Sweeney Lumber Company, Inc. N. Y. 1935.
Sweeney Motor Sales, Inc. N. Y. 1935.
Sweeney Motor Trucking & Contracting Co. Mass. 1935.
Sweeney and Rocks Construction Co. N. J. 1934.
Sweeney, Thomas, Inc. N. Y. 1935.
Sweeney Tire Service, Inc. N. J. 1936.
Sweet Adeline Corp. N. Y. 1935.
Sweet (Alfred J.) Co. Me. 1933.
Sweet Briar Dress Company, Inc. N. Y. 1935.
Sweet-Bromley Company, Inc. N. Y. 1935.
Sweet, C. O., and Son Co. Mass. 1934.
Sweet & Doyle Foundry & Machine Company. N. Y. 1935.
Sweet-Hot of N. E., Inc. Mass. 1933.
Sweet, O., Inc. N. Y. 1935.
Sweet Rock Springs Co. Md. 1935.
Sweet & Sands Dress Co., Inc. N. Y. 1934.
Sweet Sixteen Shop of Youngstown, Inc. Del. 1934.
Sweet-Teller Hardware Company. Idaho 1936.
Sweet, Wm. J., Foundry Co. N. J. 1936.
Sweetheart Frocks, Inc. N. Y. 1935.
Sweetland-Sayre Corp. N. Y. 1935.
Sweetland Sel-O-Gram, Inc. N. Y. 1935.
Sweetnin' Inc. Del. 1935.
Sweetnuts Raisins Corp. N. Y. 1934.
Sweetrose Frocks, Inc. N. Y. 1935.
Sweet's Drug Stores, Inc. Mass. 1937.
Sweets and Food Shoppe, Inc. N. J. 1936.
"Sweets, Inc., The". Ore. 1935.
Sweet's Laundry Shops, Inc. Del. 1934.
Sweet's Market, Inc. Mass. 1935.
Sweet's Stores, Inc. Idaho 1936.
Sweetser Shirt Corp. N. Y. 1935.
Sweetwater Mining Company. Incorporated in New York in 1879 and had an office in New York City. In 1911 it was reported that the company had ceased business in 1890. We found no value to the stock and therefore believe the shares are without value.
Sweetwater Water Corp. Name changed to California Water & Telephone Co.
Sweezy Realty Company. N. Y. 1935.
Swell Fitting Baby Cap Company, Inc. N. Y. 1935
Swell Hat Company, Inc. N. Y. 1935.
Swendeman, J. E., Inc. Mass. 1937.
Swenson, E., & Son, Inc. Mass. 1933.
Swerdloff Bros. Co. Inc. N. Y. 1933.
Swerdloff's New York Delicatessen, Inc. N. J. 1937.
Swerling and Young, Inc. Mass. 1936.
Swezey, D. H., & Sons, Inc. N. Y. 1933.
Swider Realty Co. N. J. 1934.
Swidsom Pants Corp. N. Y. 1935.
Swift Beef Co. Me. 1935.
Swift, Charles A., Inc. N. Y. 1935.
Swift, Charles D., Inc. N. Y. 1935.
Swift & Company. Me. 1935.
Swift and Co. N. J. 1936.
Swift & Company Fertilizer Works. Idaho 1935.
Swift Creek Corp. N. Y. 1934.
Swift Investment Corp. N. J. 1936.

Name State Date Charter Forfeited

Swift, M. J., & Co., Inc. Md. 1934-35-36.
Swift, Mintzer & Co. Inc. N. Y. 1934.
Swift, Miss, Inc. N. Y. 1935.
Swift, R. W., Inc. N. J. 1937.
Swift Realty Co. Del. 1934.
Swift Realty Corporation. N. J. 1935.
Swift River Trout Pond Co., Inc. Mass. 1935.
Swift Service Stations Inc. N. Y. 1934.
Swiftsure Oil Transport, Inc. N. Y. 1935.
Swiftsure Petroleum Co. Reported sold at auction in 1930.
Swigart, J. R., Corp. Del. 1936.
Swiman, A., Company, Inc. Mass. 1937.
Swineheart Tire & Rubber Company of New York. N. Y. 1935.
Swing Amusement Co., Inc. Md. 1934.
Swing Bros., Inc. Md. 1935.
Swinger's, Inc. Del. 1937.
Swings Company. Md. 1937.
Swint Market, Inc. Ore. 1936.
Swinton Motors Co. Renssealer, N. Y. Dissolved Sept. 23, 1927.
Swirin Construction Co., Inc. N. J. 1936.
Swirsky, M., Company, Inc. N. Y. 1935.
Swisrose Dresses, Inc. N. Y. 1935.
Swiss Cleaners & Dyers, Inc. Md. 1935.
Swiss Clock Company, Inc. N. Y. 1935.
Swiss Colony Vintages, Inc. Del. 1935.
Swiss Diner, Inc. N. J. 1937.
Swiss Hand Laundry Inc. N. Y. 1933.
Swiss Hat Corp. N. Y. 1935.
Swiss Oil Corp. Acquired by Ashland Oil & Refining Co., Nov. 21, 1936.
Switlik Manufacturing Co. N. J. 1934.
Sword Bros., Inc. Mass. 1935.
Sword Silent Oil Burner Corp. N. Y. 1933.
Swoyer Brass & Copper Company, Inc. N. Y. 1935.
Sybelle Dress Company, Inc. N. Y. 1935.
Sycamore Farm, Inc. Mass. 1937.
Sycle Shoe Co., Inc. Mass. 1935.
Syd Coat House, Inc. N. Y. 1935.
Sydco Restaurants Corp. N. Y. 1935.
Sydmin Radio & Auto Accessories, Inc. N. Y. 1935.
Sydonia Gowns Company, Inc. N. Y. 1935.
Syd's, Inc. N. Y. 1935.
Syer Corp., The. Del. 1936.
Sykes & Baker, Inc. N. Y. 1935.
Sykes Drug Stores Inc. N. J. 1934.
Sykes, John, & Sons. N. J. 1936.
Sykes Metal Lath Co. of Niles, Ohio. Acquired by Kalman Steel Co.
Sykes-Rigney Co. Del. 1934.
Sykes & Sykes, Inc. Mass. 1935.
Sykeston Oil Company, Sykeston, N. D. North Dakota charter forfeited in 1937.
Sylben Realty Co., Inc. N. J. 1937.
Sylberlou Realty Corp. N. Y. 1935.
Sylbert's, Inc. N. Y. 1935.
Syldobee Realty & Security Corp. N. Y. 1935.
Syldor Sales Company, Inc. N. Y. 1935.
Sylless Holding Co. N. J. 1936.
Sylmark Construction Corp. N. Y. 1935.
Sylmark Holding Co. N. J. 1934.
Sylmark Rail, Inc. N. Y. 1935.
Sylmor Dress & Millinery Shoppe, Inc. N. Y. 1935.
Sylph Dress Company, Inc. N. Y. 1935.
Sylphlyne, Inc. N. Y. 1934.
Sylrose Men's Shop, Inc. N. Y. 1935.
Syltre Hotel Company, Inc. N. Y. 1935.
Sylva Tanning Co. Consolidated with Armour Leather Co. to form the J. K. Mosser Leather Corp. Chicago
Sylvan Art Studios, Inc. N. Y. 1935.
Sylvan Brook Realty Corp. N. J. 1934.
Sylvan Cloak Corp. Mass. 1934.
Sylvan Estates, Inc. N. J. 1935.
Sylvan Fur Company, Inc. N. Y. 1935.
Sylvan Gardens Building Corp. N. J. 1936.
Sylvan Hardwood Flooring, Inc. N. Y. 1935.
Sylvan Holdings, Inc. N. Y. 1935.
Sylvan Place Realty Corp. N. Y. 1934.
Sylvan Point Co. Del. 1935.
Sylvan Rest, Inc. N. J. 1936.
Sylvan Shop, Inc. N. Y. 1935.
Sylvania Garage, Inc. N. Y. 1935.
Sylvania Hosiery Co., The. Del. 1936.
Sylvania Insurance Co. Phila. Merged to form Globe Insurance Co. of Amer.
Sylvania Products Co. Merged to form Hygrade Sylvania Corp.
Sylvania Silk Mills, Inc. N. Y. 1934.
Sylvest Dress Company, Inc. N. Y. 1935.
Sylvester, Inc. Mass. 1936.
Sylvester, Leonard D., Inc. N. J. 1936.
Sylvia Dress Company, Inc. N. Y. 1935.
Sylvia Hat Company, Inc. N. Y. 1935.

Name State Date Charter Forfeited

Sylvia Leather Goods, Inc. N. Y. 1935.
Sylvia Millinery. N. J. 1935.
Sylvia Realty Company. N. J. 1935.
Sylvia Shoppe, Inc. N. Y. 1935.
Sylvian Construction Co. Inc. N. Y. 1933.
Sylvia's Economy Parlors Inc. N. Y. 1934.
Sylvo Realty Corp. N. J. 1934.
Sylvus Dress Shoppe, Inc. N. Y 1935.
Symak Contracting Company, Inc. N. Y. 1935.
Symbol Frock Company, Inc. N. Y. 1935.
Symbol Garage, Inc. N. Y. 1935.
Symington Co. Reorganized as Symington-Gould Corp.
Symington-Gould Corporation. The Marine Midland Trust Company of New York City, holds an unclaimed balance of $17,266.17 for distribution on the Gould Coupler Corp. First Mortgage Conv. Income bonds dated Feb. 1, 1936 and due Feb. 1, 1956, at the rate of $1,021:67 per $1000. bond. The entire issue was called for redemption on August 16, 1936, at par and accrued interest to the redemption date.
Symonds Publishing Company, Inc. N. Y. 1935.
Symons, John H., Inc. N. J. 1936.
Symphonic Sales Corp. N. Y. 1935.
Symphonic Sound System, Inc. Del. 1935.
Symphony Restaurant Inc. Mass. 1934.
Symphony Tube Laboratories, Inc. Del. 1934.
Syms Sport Shop, Inc. N. J. 1936.
Syncline Contracting Co. Del. 1935.
Syncrasy Talking Picture Corp. Del. 1935.
Syncro-System, Inc. N. Y. 1934.
Syndicat Des Parfums Francais, Inc. N. Y. 1935.
Syndicate A. A. We found no record of the Syndicate A. A. in the files of the State of Pennsylvania, as a domestic or foreign corporation. The Participation Receipts were printed in Pittsburgh, Pa. We were unable to locate Mr. S. M. Schatzken, in Pittsburgh or vicinity. We searched our stock record books back to 1919 and found no quotations for the certificates. The certificate apparently is worthless.
Syndicate Associates. N. J. 1934.
Syndicate Builders, Inc. N. Y. 1935.
Syndicate Cafeteria, Inc. N. Y. 1935.
Syndicate Clothing Stores, Inc. N. Y. 1935.
Syndicate Department Stores, Inc. N. J. 1935.
Syndicate Distribution, Inc. N. J. 1936.
Syndicate Enterprises, Inc. Del. 1937.
Syndicate 5c-10c to $1 Stores, Inc. Del. 1936.
Syndicate Holding Co. Del. 1935.
Syndicate Industries, Inc. N. Y. 1935.
Syndicate Investments of Amer. Inc. Del. 1935.
Syndicate Mining & Milling Co. (Colo.) It was reported that the company, which was located at Provo, Utah, in 1928, paid a liquidating dividend of $1.05 per share.
Syndicate of Specializing Architects, Inc. N. Y. 1934.
Syndicate Purchasing Co. Inc. N. Y. 1934.
Syndicate Sales Corporation. N. Y. 1933.
Syndicate Subscription Corp. N. Y. 1934.
Syndicate Sundries Corp. N. Y. 1934.
Syndicate Trading Corp. Del. 1935.
Syndicated Investment Corp. Del. 1934.
Syndicated Land Co., Inc. N. J. 1937.
Syndicators, Inc. N. J. 1935.
Syntharome Laboratories, Inc. N. J. 1937.
Synthetic Paint Improver Co. Inc. N. Y. 1933.
Synthetic Products Corporation. N. J. 1935.
Synthetic Resins Company, Inc. N. Y. 1935.
Synthetic Stone Corp. N. J. 1934.
Synthochemicals, Inc. N. Y. 1935.
Syr-A-Dent Products Corp. N. Y. 1935.
Syra-Bilt Holdings Corp. N. Y. 1934.
Syracusan Inc. N. Y. 1934.
Syracuse Amusement Machine Corp. N. Y. 1935.
Syracuse Amusement Park Corp. N. Y. 1935.
Syracuse Any Weather Golf Courses, Inc. N. Y. 1935.
Syracuse Atlantic Funding Company, Inc. N. Y. 1935.
Syracuse Auditorium, Inc. N. Y. 1934.
Syracuse Auto Supply Corp. N. Y. 1935.
Syracuse Bancshares Corp. N. Y. 1935.
Syracuse Baseball Club, Inc. N. Y. 1934.
Syracuse Basket Company, Inc. N. Y. 1935.
Syracuse Bottle Exchange, Inc. N. Y. 1935.
Syracuse Bronze Company, Inc. N. Y. 1935.
Syracuse Coliseum, Inc. N. Y. 1935.
Syracuse Drink Shop, Inc. N. Y. 1935.
Syracuse Extension Institute of Accountancy, Inc. N. Y. 1935.
Syracuse Flying Service, Inc. N. Y. 1935.
Syracuse Fuel Corp. N. Y. 1935.
Syracuse Gear Corp. Del. 1935.
Syracuse Heating & Equipment Company, Inc. N. Y. 1935.
Syracuse Hotel Corp. N. Y. 1934.

Name State Date Charter Forfeited

Syracuse Importing Company, Inc. N. Y. 1935.
Syracuse K-U Corp. N. Y. 1935.
Syracuse, Lake Shore & Northern R. R. Mr. Horace M. Stone, State Tower Bldg., Syracuse, New York, made a payment on the First Mortgage 5% bonds due 1947.
Syracuse La Mode Millinery Co. Inc. N. Y. 1934.
Syracuse Lighting Co., Inc. Merged with Niagara Hudson Power Corp.
Syracuse Paint Improver Co. Inc. N. Y. 1933.
Syracuse Stutz Company, Inc. N. Y. 1935.
Syracuse Towel Company, Inc. N. Y. 1935.
Syracuse Triplex Presser Co. Inc. N. Y. 1933.
Syracuse Trouser & Knee Pants Company, Inc. N. Y. 1935.
Syracuse Washing Machine Corp. Name changed to Easy Washing Machine Corp.
Syrie Maugham Inc. Del. 1935.
Syrkin, J., Inc. N. Y. 1935.
Syros Pure Food, Inc. N. J. 1937.
Syroy Furniture Exchange, Inc. N. J. 1935.
Syrup Service Corp. N. Y. 1935.
System Auto Laundries Inc. Del. 1934.
System Auto Service Company, Inc. N. Y. 1935.
System Cleaners & Dyers, Inc. N. Y. 1934.
System Knitting Mills Inc. N. Y. 1933.
System Plumbing Company, Inc. N. Y. 1935.
System Publications, Inc. N. Y. 1935.
Systematic Contraction Corporation. N. Y. 1933.
Systems & Service, Inc. N. Y. 1935.
Syvertsen, G. & C., Bus & Garage Corp. N. Y. 1934.
Szabo Painting & Decorating Company, Inc. N. Y. 1935.
Szalatnay Book Publishing Co., Inc. Del. 1936.
Szczepan Gniwek, Inc. Del. 1934.
Szekely, O. E., Corp. Succeeded by Szekely Aircraft & Engine Co.
Szemko, Frank, Inc. N. Y. 1935.
Szesla Sales Corporation. N. Y. 1933.
Szilagyi & Company, Inc. N. Y. 1935.
"Szmitkowski, Incorporated". N. J. 1937.

T. A. G. Home Furnishing Corp. N. Y. 1935.
T. and A. Holding Co. N. J. 1936.
T. A. R. Holding Corp. N. Y. 1935.
T. A. T. Contracting Corp. N. Y. 1934.
T. A. T. Trucking Corp. N. Y. 1935.
T. B. C. Realty Corporation. N. Y. 1933.
T. & B. Cigars, Inc. N. Y. 1935.
T. & B. Garage Inc. N. Y. 1934.
T. B. & H. Cleaning & Dyeing Company, Inc. N. Y. 1935.
T. & B. Rubber Co. N. J. 1934.
T. B. T. Sea Gate Building Construction Co. Inc. N. Y. 1934.
TCL Rubber Products, Inc. N. J. 1936.
T. C. O. Syndicate Limited. (England) No value found for stock.
T. C. Sandwich Shops, Inc. N. Y. 1935.
T. Corp. N. Y. 1934.
T. E. K. Holding Corp. N. Y. 1935.
T & E Radio Tube & Battery Corp. N. Y. 1934.
T. F. M., Inc. N. J. 1935.
T. & F. Waistcoat, Inc. N. Y. 1935.
T & G Construction Corp. N. Y. 1934.
T. & G. Dress & Waist Manufacturers, Inc. N. Y. 1933.
T. & G. Dye Works, Inc. N. Y. 1935.
T. G. & T. Roofing Corp. N. Y. 1934.
T. H. E. Business Exchange Inc. N. Y. 1933.
T. H. G. P. Clothing Company, Inc. N. Y. 1935.
T. H. S. Corp. N. J. 1934.
T. H. T. Corp. Del. 1934.
T. & I. Dress Co. Inc. N. Y. 1934.
T. J. C. Taxi Corp. N. Y. 1934.
T & J Corp. N. J. 1936.
T. J. H. Paper Box Company, Inc. N. Y. 1935.
T. J. N. Holding Co., Inc. N. J. 1937.
T. & K. Bakery, Inc. N. Y. 1935.
T. & K. Construction Co., Inc. N. J. 1935.
T. K. Delicatessen, Inc. N. Y. 1935.
T. K. Egg Preserving & Poultry Co. Del. 1935.
T. & K. Importing Stores, Inc. N. Y. 1935.
T. K. Mining Company, Inc. N. Y. 1935.
T. & Ky. Oil Corp. Del. 1935.
T. L. R. Building Corp. N. Y. 1933.
T. L. R. Products Co. Mass. 1935.
T. L. R. Realty Co. Del. 1935.
T & L Sash & Door Corp. N. Y. 1934.
T. L. T. Garment Corp. N. Y. 1934.
T & L Taxi Corp. N. Y. 1934.
T. M. Dress & Cloak Co. Inc. N. Y. 1934.
T. & M. Knitting Mills, Inc. N. Y. 1933.
T. M. Producing Corp. N. J. 1937.
T. M. S., Inc. N. Y. 1934.
T. M. W. Corp. N. J. 1936.

Name State Date Charter Forfeited

T. & N. Construction Company, Inc. N. Y. 1935.
T-O-S Company. Md. 1935.
T. O. Service, Inc. N. Y. 1934.
T-O-T Electrical Supply Company, Inc. N. Y. 1935.
T. O. T. Stores, Inc. N. J. 1934.
T. P., Inc. N. Y. 1934.
T-R-C Electric Corp. N. Y, 1935.
T. R. G. Theatrical Productions, Inc. N. Y. 1933.
T. R. Holding Co. N. J. 1934.
T. R. Meat & Poultry Co. Inc. N. Y. 1933.
T. R. Taxi, Inc. N. Y. 1935.
T. & S. Auto Laundry. N. J. 1936.
T. and S. C. White Company. N. J. 1935.
T & S Dollar Cleaners Inc. N. Y. 1934.
T & S French Pastry Co. Inc. N. J. 1934.
T. S. H. Realty Co. N. J. 1934.
T. S. Hose Associates, Inc. Del. 1936.
T-S Investors Corp. Incorporated in New York in 1928 and is located at 444 Madison Ave., N. Y. C. When the old Thompson Starrett Company was reorganized, the slow assets were transferred to the T. S. Investors Corp. The stock of the latter was probably given with the new Thompson Starrett Co. stock for the old stock. We were informed that the present value of the subject stock is from 4c to 5c per share. (3/5/1935.)
T-S Land & Live Stock Corp. Idaho 1935.
T. S. Productions, Inc. N. Y. 1934.
T. S. Tile Works, Inc. N. Y. 1935.
T-Square Triangle Company. N. J. 1935.
T. & T. Construction Co. N. J. 1936.
T & T Dress Company, Inc. Mass. 1937.
T. & T. Realty Co. Inc. N. J. 1934.
T. T. Taxi Corp. N. Y. 1935.
T. Theater Circuit, Inc. Md. 1935.
T-U-T Dress Corp. N. Y. 1935.
T. & W. Fixture Company, Inc. N. Y. 1935.
T. & W. Painting Company, Inc. N. Y. 1935.
T. & W. Plumbing Company, Inc. N. Y. 1935.
T. W. Realty Corp. Del. 1936.
T & Z Associates Inc. N. Y. 1934.
T. & Z. Holding Co. Inc. N. Y. 1934.
Ta-Go Laboratories, Inc. Del. 1936.
Taaffe (A.) & Co. N. J. 1934.
Tab Beverage Co. Del. 1936.
Tab Watch & Jewelry Corp. N. Y. 1935.
Tabachnick, David, Inc. N. Y. 1934.
Tabachnick, Joseph, Inc. N. Y. 1935.
Tabachnik Appetizers, Inc. N. Y. 1935.
Tabard Inn Book Co. Incorporated in West Virginia and had an office in Philadelphia in 1913. We failed to find any trace of the company since that time. In 1917 our company reported that the company had forfeited its charter in 1914, at which time no value was found for the stock. On March 16, 1918 four shares of preferred sold at auction in Philadelphia for $1. the lot and on March 11, 1918, thirty shares of common sold for $1.00 the lot. It is our opinion that both the preferred and common stocks are worthless.
Tabasco Plantation Co. Del. 1934.
Tabasso Holding Co. Del. 1936.
Tabb Memorial Association, John B. Va. 1936.
Tabby Hat Company, Inc. N. Y. 1935.
Taber Chevrolet, Inc. Mass. 1935.
Taber Motor Sales, Inc. Mass. 1935.
Taber-Prang Art Co. Mass. 1934.
Table Rock Mineral Water Company. Ore. 1935.
Tabler (Otis F.) & Co. Del. 1935.
Tabloid Productions, Inc. Del. 1936.
Tabochnick-Stein Inc. N. Y. 1934.
Tabor Bay Trust. Value of certificate #17 for $500. Mr. Lillard, the Headmaster of the Tabor Academy, informed the First National Bank of New Bedford, Mass. that there was no market for the above certificate at any time near the date of decedent's death and to the best of his knowledge the certificates have never been sold in the open market or privately. Usually the certificates have been donated to the Academy. These certificates were originally purchased by parents of boys who attended Tabor Academy, the money being used in the purchase of. and expense of running the Tabor Boy Schooner Yacht, for the use of students in the Academy. Mr. Lillard suggested that the certificate be inventoried at no value. The money paid for these certificates was more of a donation or money advanced for educational purposes than an investment. Therefore, I do not believe the certificate had any value as of March 7, 1935.
Tabor Engineering Co. Del. 1936.
Tabor Furniture Co. Mass. 1933.
Tabor Laundry. Ore. 1935.
Tabor Sales Corp. N. Y. 1935.
Tabot, B. M., Inc. N. Y. 1935.

Name State Date Charter Forfeited

Tabs Brake Service, Inc. N. Y. 1935.
Tabscott Gold Mines, Inc. Va. 1936.
Tabulating Service Bureau, Inc. N. Y. 1935.
Tab-U-Log Corp. N. Y. 1935.
Tach-On Corp. Del. 1934.
Tachner, Louis A., Inc. N. Y. 1935.
Tackel Brothers, Inc. N. Y. 1935.
Tackel's Bakery & Restaurant, Inc. N. Y. 1935.
Tackgun Mfg. Co. Inc. N. Y. 1934
Taco Baking Corp. N. Y. 1934.
Tacoma Construction & Holding Co. Inc. N. Y. 1934.
Tacoma Land Company. Stock at one time could be exchanged for new securities at the Atlantic Trust Company, New York City. The Provident Life & Trust Co. of Phila., Pa. may know something about this company.
Tacony-Palmyra Bridge Company. The Camden Safe Deposit & Trust Company of Camden, N. J. holds certain funds for distribution on the 7% Debenture bonds due December 1, 1952, which were called on June 1, 1936, at 105 and accrued interest.
Tacony-Palmyra Ferry Co. N. J. 1937.
Tacucudy Co. Del. 1934.
Tadmer Company, Inc. N. Y. 1935.
Tadon Holding Co. N. J. 1937.
Taenzer & Company, Inc. N. Y. 1935.
Taft, George A., Sales Co., Inc. R. I. 1935.
Taft Oil Burner Sales Co. of N. J. N. J. 1936.
Taft & Sons, Inc. N. Y. 1935.
Taft Woolen Company. Mass. 1937.
Taft's Eating Place, Inc. N. Y. 1935.
Taggart, K. Wilson, Inc. N. Y. 1935.
Taggart Poultry Farms, Inc. N. Y. 1935.
Tagiti Bay Lumber Co. Del. 1937.
Tagliabue, W. Frank, Inc. N. Y. 1933.
Tagograph Co. N. Y. 1934.
Tagson Amusement Corp. N. Y. 1934.
Tahamo Oil Co. Del. 1936.
Tai Loy & Company, Inc. N. Y. 1935.
Taibbi Co. Inc. N. Y. 1934.
Tailer, Lillian, Ltd. N. Y. 1935.
Tailor-Craft, Inc. N. Y. 1935.
Tailor-Handbilt Men's Coats Inc. N. Y. 1934.
Tailored Apparel Corp. N. Y. 1935.
Tailored Sportwear Inc. N. Y. 1933.
Tailoring Studios of Haughton, Inc. Md. 1937.
Tailors Fashion Publishing Company, Inc. N. Y. 1935.
Tailors Guild of America, Inc. N. Y. 1935.
Tailors Securities Corp. Me. 1932.
Tairiol, J. S., Inc. W. Va. 1937.
Tait Motor Sales, Inc. Mass. 1937.
Tait, R. H., Inc. Mass. 1937.
Taitsman Construction Corp. Mass. 1934.
Tajco, Inc. N. J. 1935.
Tajos Mines, Inc. Incorporated under the laws of the State of Delaware on June 15, 1926 and owned certain mining properties located in Sonora, Mexico. The office of William DeForest Manice, who was formerly secretary of the company, informed us on September 21, 1936, that the company lost its mining properties to the State of Sonora, Mexico in 1931 for non-payment of taxes. The company had no further assets and ceased to exist. In view of the above, and for the reason that the officers have no intentions of reviving the company, we believe the shares are without value.
Tak-A-Chicken-Home, Inc. N. Y. 1933.
Takagi Greenwald Company, Inc. N. Y. 1935.
Takanassee Country Club, Inc. N. Y. 1935.
Takanassee Hotel, Inc. N. J. 1934.
Takanassee Hotels, Inc. N. Y. 1935.
Takce, Jacob, & Brother, Inc. N. Y. 1935.
Take My Advice Company, Inc. N. Y. 1935.
Takis, Costis, Inc. N. Y. 1933.
Takit'N Save Stores, Inc. Ore. 1936.
Takoma Motor Co. Md. 1935.
Takoma Park Investment Co. Va. No value.
Tal-Toy Corp. N. Y. 1934.
Talbison Oil Co. Del. 1935.
Talbot Avenue Garage Company. Mass. 1937.
Talbot & Boschert, Inc. Md. 1937.
Talbot Brothers, Inc. R. I. 1935.
Talbot Fruits, Inc. Md. 1935.
Talbot Laundry Co. Mass. 1933.
Talbot Packing & Preserving Co. Md. 1934.
Talbot Packing & Preserving Co., Inc. 1929. Md. 1935.
Talbot Photographer Inc. N. Y. 1934.
Talbot Products Corp. N. Y. 1935.
Talbot-Quincy, Inc. Mass. 1933.
Talbot-Seeley Company. Mass. 1937.
Talbot Tailors, Inc. N. Y. 1935.
Talbot's, Tom, Weymouth Corp. Mass. 1933.
Talbott-Crawford Coal Company. W. Va. 1937.
Talbott Motor Co., Inc. Md. 1935.
Talemore Holding Corporation. N. Y. 1933.

Name	State	Date Charter Forfeited
Taliaferro Corp.	Del.	1935.
Taliaferro, Millett & Co., Inc.	Mass.	1936.
Talico Laboratory Inc.	N. Y.	1933.
Talisman Jewelers & Watch Repairers, Inc.	N. J.	1936.
Talisman Pictures, Inc.	Del.	1937.
Taljess Corp.	Del.	1936.
Talkaphone Picture Corp.	N. Y.	1934.
Talkee Candy Corp.	N. Y.	1934.
Talking Picture Appliance Corp.	Del.	1934.
Talking-Picture Attractions, Inc.	N. Y.	1934.
Talking Picture Reproducing Equipment Corp.	N. Y.	1935.
Talking Publicity Corp.	N. Y.	1935.
Tall Oaks Corp.	N. J.	1937.
Tall Cedars Bldg. Corp.	Md.	1935.
Tallak's Cod Liver Oil Company, Inc.	N. Y.	1935.
Tallapeosa Gold Mining Company. Incorporated in New Jersey on February 4, 1901 and was located at 419 Market St., Camden, N. J. The company's charter was forfeited in 1905. No value was found for the stock in 1911. Therefore we submit the shares as worthless.		
Talley Aeronautical Corp.	Del.	1936.
Talley, T. K., Co., Inc.	Md.	1935.
Talley, T. K., Corp.	Md.	1936.
Tallow, Y. D., Products Co.	Mass.	1936.
Tally-Ho Grill, Inc.	Mass.	1937.
Tallyho Tavern, Inc.	N. Y.	1935.
Talmadge Garage, Inc.	N. Y.	1935.
Talmadge & Janowitz, Inc.	N. Y.	1935.
Talmadge Printing Company, Inc.	N. Y.	1935.
Talmey & Weil, Inc.	N. Y.	1934.
Tam O'Shanter Natural Golf Courses, Inc.	Del.	1934.
Tamabro Realty Corp.	N. Y.	1933.
Tamaqua Brewing Co.	Del.	1935.
Tamaqua Holding Corp.	Del.	1937.
Tamar Gowns, Inc.	N. Y.	1935.
Tamarack Gold Mines, Ltd.	Del.	1937.
Tamarin, David, Inc.	N. Y.	1935.
Tamaulipas Oil Company, Inc.	N. Y.	1935.
Tamba Gift Shop, Inc.	N. J.	1935
Tamburelli, Ercole, Inc.	N. J.	1935.
Tamburo, A., & Co., Inc.	Md.	1934.
Tamby Cafeteria, Inc.	N. Y.	1935.
Tamor & Roth, Inc.	N. Y.	1935.
Tamor Silk Mills, Inc.	N. Y.	1933.
Tampa Building & Investment Company. Incorporated in Florida with its principal place of business at Tampa, Florida. Mr. M. L. Saunders, Treasurer of the company, located at Middleboro, Mass. informed me on February 20, 1937 that the company paid a small dividend on the preferred shares in January 1937. Mr. Saunders also stated that much of the company's assets are in real estate which is hard to appraise at this time, but on a conservative basis would not advise carrying the preferred stock at over $35. per share for tax purposes. In view of the above, I believe the preferred shares had a fair value of $35. per share as of January 7, 1937.		
Tampa Electric Company, Inc.	N. Y.	1935.
Tampa & Jacksonville Ry. Co. Acq. by Jacksonville, Gainesville & Gulf Ry. Co.		
Tampico Panuco Petroleum Maatschappij. ~~The Bataafsche~~ Petroleum Maatschappij of Hague, Holland, informed us on July 8, 1936, that this company was liquidated many years ago, and the shares have no value, as there were insufficient assets to pay the creditors in full.		
Tanana Valley Gold Dredging Co. It was reported in October 1937 that the United States Smelting, Refining & Mining Co. took over the dredge, power plant and other extensive equipment of the company on Fish Creek, Alaska.		
Tanana Valley R. R. The First Mortgage bonds probably have value with the Irving Trust Company, New York City.		
Tanana Valley RR. Co. Property purchased by U. S. Gov. for $300,000. Total amount of 1st. Mtge. bonds, $575,000. No equity for stockholders.		
Tanar Corp. Ltd.	Del.	1935.
Tanax Chemical & Engineering Co.	Md.	1936.
Tanbar, Inc.	N. Y.	1935.
Tancar Oil Co.	Mass.	1933.
Tanco Hats, Inc.	N. Y.	1935.
Tandet, Willie, Inc.	N. Y.	1935.
Taneco Engineering Corp.	N. Y.	1935.
Tanenbaum, A. & S. L., Inc.	N. Y.	1935.
Tanenbaum Fountain Supply Corp.	N. Y.	1935.
Tanenbaum & Kostik, Inc.	N. Y.	1934.
Tanenblatt, J., Inc.	N. Y.	1935.
Tanenblatt & Sons, Inc.	N. Y.	1935.
Tanenhaus Bros. Inc.	N. Y.	1933.
Tanensapf & Schlussel Inc.	N. Y.	1934.
Tanex Products Corp.	Md.	1934.
Tang Tang Industries Inc. of Del.	Del.	1935.
Tang Tang Industries, Inc. of New York.	N. Y.	1935.
Tanger Sheet Metal & Roofing Works, Inc.	N. Y.	1935.
Tangier Association Inc.	N. Y.	1934.
Tangier Studios, Inc.	N. Y.	1934.
Tanglewylde Gardens, Inc.	N. Y.	1935.
Tango Gown Shop, Inc.	N. Y.	1935.
Tangoland Dancing Studio, Inc.	N. Y.	1935.
Tanhuijo Petroleum Corp.	Del.	1934.
Tanis, Nicholas, Building Co.	N. J.	1934.
Tank Cleaning Corp. of America.	N. Y.	1934.
Tank Installation Co. Inc.	N. Y.	1934.
Tanka Gas Corp. of New Jersey.	N. J.	1934.
Tankar Gas, Inc., Wilmington, Del.	North Dakota	Charter forfeited 1937.
Tankar Oil Co., Inc.	Va.	1936.
Tanker Nancy Lee, Inc.	N. Y.	1935.
Tanker, W. H. Wales, Jr., Inc.	N. Y.	1935.
Tankessler Garage Corp.	N. Y.	1935.
Tankleff, A. & J., Inc.	N. Y.	1935.
Tanman Company, Inc.	Mass.	1937.
Tannelbaum Construction Corp.	N. Y.	1935.
Tannen Inc.	N. Y.	1934.
Tannenbaum-Brophy Printing Company, Inc.	N. Y.	1935.
Tannenbaum, Harry, Inc.	N. Y.	1935.
Tannenbaum's Fancy Groceries & Delicatessen, Inc.	N. Y.	1935.
Tanner Sales & Service Co.	N. J.	1937.
Tanner Textile Co., Inc.	N. J.	1937.
Tanners Agency, Inc.	N. Y.	1935.
Tanners Egg Yolk Manufacturers Association for Research.	Del.	1936.
Tanners Finish Co.	Mass.	1934.
Tanner's, Inc.	N. Y.	1935.
Tanners Machinery Co.	N. J.	1936.
Tanners' Service Corp.	Mass.	1937.
Tanners-Textile Color Works, Inc.	N. Y.	1934.
Tanney Printing & Publishing Corp.	N. Y.	1934.
Tanning Extract Co.	N. Y.	1934.
Tannphenol Corp.	N. Y.	1935.
Tanny Construction Company, Inc.	N. Y.	1935.
Tanray Tailoring, Inc.	N. Y.	1935.
Tansboro Co.	N. J.	1937.
Tantum Co., Inc.	N. Y.	1937.
Tanzi, Mario, & Brothers, Inc.	Mass.	1934.
Taormina, Paul, Inc.	N. Y.	1935.
Tape-O-Matic Machine Co.	N. J.	1937.
Tapered Roller Bearing Co. Inc.	Del.	1934.
Tapestry Art Corp.	N. Y.	1934.
Tapioca Products Company, Inc.	N. Y.	1935.
Tapley, C. S., Co.	N. Y.	1934.
Tapley, O. F., Inc.	N. Y.	1934.
Tappan Company.	N. J.	1935.
Tappan Shoe Co., Inc.	Mass.	1935.
Tappe, Anna, Inc.	N. Y.	1935.
Tappe Hotel & Restaurant, Inc.	N. Y.	1935.
Tapper Realty Corp.	N. J.	1937.
Tappey Leather Corp.	Mass.	1935.
Tapsy, Inc.	N. Y.	1935.
Tar-Asphalt Trucking Co.	N. J.	1937.
Tar Distilling Co., Inc.	N. J.	1936.
Tar-Me-Cine Laboratories, Inc.	Mass.	1936.
Tar River Mining Corp.	Del.	1936.
"Tara-Blend" Tea Importing Company, Inc.	N. Y.	1935.
Tarantous, J., & Co. Incorporated in New York and was located at 213 Pearl St., N. Y. C. in 1911. President, John F. Muller, Jr.; Treasurer, Adolph Muller. In 1913 no further trace of the company could be found. We found no value to the stock and therefore believe the shares are without value.		
Taras Bros. Realty Corp.	N. J.	1937.
Tarasoff, Ivan, Inc.	N. Y.	1934.
Tarbell's Candy Shoppes, Inc.	Mass.	1935.
Tarbox Sheep Ranches, Inc.	N. Y.	1933.
Tardiff, George R., Inc.	N. J.	1935.
Tarec Corp.	Inc. N. Y.	Located, Manhattan. Dissolved 7/24/31.
Targan Brothers, Inc.	N. J.	1935.
Targan Sheet Metal Works, Inc.	Del.	1937.
Targee Building Corporation.	N. Y.	1933.
Targoff, Murray B., Inc.	N. Y.	1935.
Tarlow & Company, Inc.	N. Y.	1935.
Tarlow, I., Inc.	N. Y.	1935.
Tarlow-Jones Shoe Co. Inc.	Mass.	1933.
Tarlow-Weaderhorn, Inc.	N. Y.	1935.
Tarma Holding Co. Inc.	N. Y.	1934.
Tarn Realty Company.	N. J.	1935.
Tarnopoler Rabbit Dressing Co., Inc.	N. J.	1936.
Tarnouoll, Charles, Drug & Sundry Corp.	N. Y.	1935.
Taronto & DiCosta Cloak Co. Inc.	N. Y.	1934.
Tarpon-Atlantic Development Co.	N. J.	1934.
Tarpon Realty Corp. (N. Y.)	Dissolved Jan. 5, 1937.	

Name State Date Charter Forfeited

Tarquin Holding Corporation. N. J. 1935.
Tarr-Edgerly Motors Inc. Mass. 1934.
Tarr, James H., Co., Ltd. Mass. 1935.
Tarrant Estate Company. Ore. 1935.
Tarrant, S. C., Co., Inc., The. Mass. 1934.
Tarrant, S. C., Company, Inc. N. Y. 1935.
Tarrytown Water Works Co., The. N. Y. 1933.
Tartaglione Realty Corporation. N. Y. 1933.
Tartalsky, Max A., Inc. N. J. 1935.
Tarter Realty Co. Inc. N. Y. 1933.
Tarter's Dairymen's Supply Co. Inc. N. Y. 1934.
Tarzar, Inc. N. Y. 1935.
Tasch, A., & Son, Inc. N. Y. 1934.
Tasco Asphalt Co. Inc. N. J. 1934.
Tashman, Inc. N. Y. 1934.
Tasho, P., Co. Mass. 1936.
Tassel-Liter Co. Del. 1935.
Tassler Furniture Company, Inc. N. Y. 1935.
Taste-Treat Corp. Del. 1934.
Tastewell Vegetarian & Dairy Restaurant, Inc. N. Y. 1935.
Tasty Bar Spumoni Company, Inc. N. Y. 1935.
Tasty Cruller, Inc. N. Y. 1935.
Tasty Food Products Corp. N. J. 1937.
Tasty Pound Cake Co. (No. 1) N. J. 1934.
Tasty Pound Cake Co. (No. 2) N. J. 1934.
Tasty Salad Company, Inc. N. Y. 1935.
Tasty Shoppe. N. J. 1935.
Tasty Town, Inc. Mass. 1934.
Tate Exposition Company, Inc. N. Y. 1935.
Tate Mfg. Co. Mass. 1933.
Tator-Inc. Del. 1934.
Tattle Tales, Inc. N. Y. 1935.
Tatum Bond & Mortgage Corp. N. Y. 1934.
Tatum-Fritz-Goldsmith Company, Inc. Md. 1937.
Tau Epsilon Phi of Md., Inc. Md. 1935.
Taub, M. & M., Inc. N. J. 1934.
Taubel, George, Co., Inc. N. Y. 1934.
Taubel Knitting Mills, Inc. N. J. 1934.
Taubel, William F., Inc. N. J. 1937.
Taubenfeld, N., Inc. N. Y. 1935.
Tauber Bros. Inc. N. J. 1934.
Tauber Fruit and Produce Markets, Inc. N. Y. 1933
Tauber & Stempler, Inc. N. Y. 1935.
Tauber's Dairies, Inc. N. Y. 1933.
Taubkin, Inc. N. Y. 1935.
Taubman Silverman, Inc. N. Y. 1935.
Taubman Stores Corp. Md. 1934.
Taubman's, Inc. Md. 1934.
Taub's Clothes, Inc. N. Y. 1935.
Taunton & Brockton Street Ry. Stocks and bonds were assumed by Massachusetts Electric Companies.
Taunton Cotton Mills Company. Mass. 1935.
Taunton Drug Co. Mass. 1936.
Taunton Knitting Co. Mass. 1936.
Taunton-New Bedford Copper Co. Acquired by Revere Copper & Brass Co.
Taunton Rubber Co. Mass. 1933.
Taunton Silks Corp. Mass. 1935.
Taurone Realty Company, Inc. N. Y. 1935.
Tavel-Constantine, Inc. Mass. 1936.
Tavel Dress Company. Mass. 1937.
Tavel Dress Co., Inc. Mass. 1935.
Tavern. N. J. 1936.
Tavern Cafeteria. N. Y. 1935.
Tavern Corp., The. Mass. 1935.
Tavern Equipment, Inc. Del. 1937.
Tavern, Inc. R. I. 1935.
Tavern Topics Press, Inc. N. Y. 1935.
Taverner (Alfred E.), Inc. N. J. 1934.
Tavernette Corp. Del. 1934.
Tavia Film Service Company, Inc. N. Y. 1935.
Tavolacci & Alaimo Plastering Company, Inc. N. Y. 1935.
Tavolacci Brothers Inc. N. Y. 1934.
Tavolacci & Calagna, Inc. N. Y. 1935.
Tawas Company, Inc. N. Y. 1935.
Tax Consultants, Inc. Md. 1934-35.
Tax Digest, Inc. Mass. 1933.
Tax Payers League of Lee County, The. Va. 1936.
Tax Publications, Inc. Md. 1936.
Tax Service Corp. Del. 1934.
Taxi Cafeteria, Inc. N. Y. 1935.
Taxi Garage, Inc. N. Y. 1935.
Taxi Inc. of Cambridge. Mass. 1933.
Taxi Service Co. Mass. 1933.
Taxi Topics, Inc. N. Y. 1935.
Taxi Transit Corp. Md. 1936.
Taxicab Rental Company. Incorporated in New York and was reported out of business in 1909. We found no value to the stock and therefore believe the shares are without value.
Taxmobile Publishing Corporation. N. Y. 1933.
Taxpayers Coal Corporation. N. Y. 1933.
Taxpayers Haulage Inc. N. Y. 1933.

Name State Date Charter Forfeited

Taxpayers Publishing Company. N. J. 1935.
Taxpayers' Research League of Delaware, Inc. Del. 1936.
Taxpayers' Union, The. Del. 1936.
Tayer's Millinery Shoppe, Inc. N. Y. 1935.
Tayford, Inc. N. Y. 1935.
Taylan Expedition, Ltd. Inc. Del. 1934.
Taylor-Adams Co., Inc. Mass. 1933.
Taylor Advertising Co. Inc. N. Y. 1933.
Taylor Aircraft Co. Del. 1936.
Taylor Aircraft Company, Bradford, Pa. Mr. W. T. Piper, Treasurer of the company, located at Bradford, Pa. informed us on April 7, 1937 as follows: "The Taylor Aircraft Company is a Pennsylvania corporation. Several years ago, the company applied for a Delaware charter but never issued any stock. In as much as we thought we would have no further use for it we have forfeited."
Taylor, Alice, Inc. N. Y. 1935.
Taylor, Armitage & Eagles, Inc. N. Y. 1935.
Taylor Artwood Corp. Del. 1935.
Taylor (Barney), Clothing Company, Inc. N. J. 1937.
Taylor Brothers Aircraft Corp. N. Y. 1934.
Taylor-Brown Manufacturing Co. Mass. 1936.
Taylor-and Burchard, Inc. Mass. 1936.
Taylor, C. R., Inc. N. Y. 1935.
Taylor Candy Co. N. J. 1934.
Taylor Chevrolet Company. Idaho 1936.
Taylor Coal & Coke Company. Md. 1937.
Taylor Construction Co. N. J. 1936.
Taylor County Board of Trade. W. Va. 1937.
Taylor-Diller, Inc. N. J. 1935.
Taylor & Donaldson, Inc. N. Y. 1935.
Taylor, Driver & Co. Ore. 1936.
Taylor, Dyer J., Inc. Va. 1937.
Taylor, E. B., Inc. Md. 1935.
Taylor, E. E., Co. (Mass.) First preferred stock has a liquidating value.
Taylor, E. L., & Company, Inc. Va. 1937.
Taylor-Easterling & Co. Inc. Del. 1934.
Taylor Engineering Co. N. J. 1937.
Taylor Estate, The. Ore. 1935.
Taylor Fabrics Company, Inc. N. Y. 1935.
Taylor Fithen, Inc. N. Y. 1934.
Taylor Fruit & Canning Company (Inc.) N. Y. 1935.
Taylor Furniture Co., Inc. Md. 1934.
Taylor, George E., Engineering Company. W. Va. 1937.
Taylor, George H., Real Estate Mtge. Co. Inc. Illinois in 1921 and was dissolved in 1929. Chancery No. Cook Co. 48207. Treas., F. A. Rinehart, 59 East Division St., Chicago, Ill.
Taylor, Harry, Studios, Inc. N. Y. 1933.
Taylor, Hoffman & Gilbert, Inc. N. J. 1937.
Taylor, I. R., & Co. N. J. 1934.
Taylor, I., Silk Mills, Inc. N. Y. 1934.
Taylor, J. E. S., Inc. Va. 1936.
Taylor, James F., Steel Co. Inc. N. Y. 1934.
Taylor, James I., Inc. N. Y. 1934.
Taylor, John H., & Company, Inc. N. Y. 1935.
Taylor, Joseph, Inc. N. Y. 1934.
Taylor, Jules, Inc. N. J. 1937.
Taylor Land Company. Md. 1937.
Taylor, M. J., & Co., Inc. Mass. 1933.
Taylor Machine Co. Inc. Del. 1934.
Taylor Motor Co. Md. 1934.
Taylor-Plymouth Silk Co. N. J. 1934.
Taylor Produce & Dev. Corp. Ltd. Del. 1935.
Taylor Protectors, Inc. N. Y. 1935.
Taylor, Richard V., Inc. R. I. 1935.
Taylor-Rousseau Inc. Mass. 1933.
Taylor, S. T., Corp. N. Y. 1934.
Taylor-Smith-Power Engine Company. W. Va. 1937.
Taylor St. Garage, Inc. N. Y. 1934.
Taylor Street Players, Inc. Ore. 1936.
Taylor, Sullivan & Company, Inc. N. Y. 1935.
Taylor, Theodore, Company, Inc. N. Y. 1935.
Taylor & Watson, Inc. Del. 1937.
Taylor-Wheeler Corp., The. Mass. 1935.
Taylor, Wilson, M., Inc. N. Y. 1933.
Taylor, Winslow B., Co. Mass. 1934.
Taylor & Wood, Inc. Mass. 1934.
Taylor-Young Airplane Co. (Alliance, Ohio) Inc. Del. Mar. 18, 1937 changed name from Taylorcraft Aviation Co. on May 11, 1937 a Ohio Corp.
Taylorcraft Aviation Co. See Taylor Young Airplane Co.
Taylor's Art Galleries, Inc. N. Y. 1934.
Taylor's Clothing, Inc. N. Y. 1935.
Taylor's, Inc. Va. 1937.
Taylor's, Ken, Auto Service, Inc. N. J. 1936.
Taynor & Brown. N. J. 1935.
Tayntor-Lafayette Garage, Inc. N. Y. 1935.
Taystee Sandwich Its Toasted, Inc. N. Y. 1935.
Tazbar Restaurant Corp. N. Y. 1935.

Name State Date Charter Forfeited

Tazewell County Co-operative Milk Producers' Association. Va. 1936.
Tazwell Coal & Iron Co. Bonds have a decree value of 79½%.
Tchudnover Discount Corp. N. Y. 1934.
Tea Bo Realty Corp. N. J. 1937.
Tea Room Training, Inc. N. Y. 1935.
Tea Time Products, Inc. N. Y. 1934.
Teachers Union Summer School, Inc. N. Y. 1935.
Teaching Pictures Corp. N. Y. 1935.
Teague & Stevens Co., Inc. Me. 1935.
Teamenk Co. Inc. N. Y. 1934.
Teamsters Beneficial Association No. 1, The. Va. 1936.
Teaneck Auto Sales, Inc. N. J. 1936.
Teaneck Builders, Inc. N. J. 1937.
Teaneck-Cedar Lane Corporation. N. J. 1935.
Teaneck Construction Co., Inc. N. J. 1936.
Teaneck Development Company. N. J. 1935.
Teaneck Gardens, Inc. N. J. 1935.
Teaneck Hardware, Inc. N. J. 1937.
Teaneck Holding Co. N. J. 1935.
Teaneck Housing Corporation. N. J. 1935.
Teaneck Investment Co. N. J. 1935.
Teaneck News Co., Inc. N. J. 1936.
Teaneck Publishers, Inc. N. J. 1937.
Teanese Circle. Mass. 1936.
Teanwood Holding Co. N. J. 1936.
Teapot Dome Oil Co., Ltd. of Canada. Merged into Atlantic Keystone Petroleum Co., Ltd. in 1931. The last known address was Standard Bank Bldg., Vancouver, B. C. We found no market for the stock.
Tebault, Inc. Terry. Ore. 1935.
Tebaut-Sacks, Inc. N. Y. 1935.
Tebbets and Fletcher Fur Farm, Inc. N. H. 1936.
Tebbetts (E. L.) Spool Co. Me. 1933.
Tebbetts Theatres, Inc. Ore. 1935.
Tec-Art Studios, Inc. N. Y. 1934.
Tech Engineering Co. Inc. N. Y. 1934.
Tech. Motor Parts Company. Mass. 1937.
Technical Devolpment Corp. Del. 1937.
Technical Development Corp. N. Y. 1934.
Technical Laboratories, Inc. Mass. 1934.
Technical Press, Inc. N. J. 1934.
Technical Traders, Ltd. N. Y. 1934.
Technology Club of New Work, Inc. Value of $500 5% War Fund Note. The President of the Club, located at 22 E. 38th St., N. Y. C. informed us on July 12, 1937, that these notes were issued by the Club during the World War. Like most clubs, it has suffered severe losses in the last few years. To assist in the retiring of these notes, the president will pay $1.00 for the note, which will be turned over to the club and be destroyed.
Tecla Construction Co. Inc. N. Y. 1934.
Teco Refrigerator Sales Corp. N. Y. 1934.
Tecolote Mines Co. Del. 1935.
Tecony, Inc. N. Y. 1934.
Tecopa Consolidated Mining Co. (S. D.) (1936) Attempts made to reorganize. Last address, Tecopa, Calif. and 22 S. Third St., Phila., Pa. in care of Nelson Z. Graves, Pres.
Tecopa Consolidated Mining Co. S. D. 1927.
Tectron Radio Corp. N. Y. 1935.
Tecumsch Cotton Mills Corp., Fall River, Mass. Succeeded by Davol Mills in 1927, on basis of 1½ shares of Davol stock for each share of Tecumsch held. During the period of liquidation, the Tecumsch stockholders received in addition 139½% of the face value of their holdings in cash.
Tecumseh Tribe Holding Corp. Md. 1936.
Tedcastle, A. W., Co. Mass. 1934.
Teddy Behr Amusement Corp. N. Y. 1935.
Teddy Malt Company. R. I. 1937.
Teddy Rose Holding Corporation. N. Y. 1933.
Teddy's Candy Shops, Inc. N. J. 1934.
Tedeschi Brothers, Inc. N. Y. 1935.
Tedesco Realty Company. N. J. 1935.
Tedgardi, Inc. N. Y. 1933.
Tedrita Corp. Del. 1935.
Ted's Market, Inc. N. Y. 1935.
Ted's Mens Shops, Inc. Mass. 1933.
Ted's Mens Shops, Inc. Mass. 1936.
Ted's Place. Inc. Oregon 1938.
Ted's Shoe Store, Inc. N. J. 1936.
Tedsol Collision Service, Inc. N. Y. 1935.
Tee-Ann, Inc. N. Y. 1934.
Tee and Gee Chain Stores of N. J. Inc. N. J. 1934.
Tee-O-Matic Golf Company, Inc. N. Y. 1935.
Tee Pee Rubber Co., Inc. N. Y. 1934.
Tee Stone Corp. Del. 1934.
Tee Vee Gasoline Stations, Inc. N. Y. 1934.
Tee-Zee Confectionery Corp. N. Y. 1935.
Teed, T. Frank, Co. Inc. N. Y. 1934.
Teekorator, Inc. N. Y. 1935.
Teel Laundries, Inc. Del. 1934.

Name State Date Charter Forfeited

Teel Manufacturing Company, Inc. Mass. 1937.
Teel Sales Co., Inc. Mass. 1934.
Teele Soap Manufacturing Co. Mass. 1936.
Teeter Coal Co., Inc. N. Y. 1934.
Teetor Adding Machine Company. Incorporated in the State of Delaware on Dec. 9, 1921 and is no longer in existence having become inoperative and void March 17, 1926 and proclaimed by the Governor January 1927 for non-payment of taxes. The Certificate of Incorporation was filed by the Corporation Trust Co., 100 W. 10th St., Wilmington, Del. The last annual report filed in 1924 showed offices outside the State of Delaware at Pacific Finance Bldg., Los Angeles, Calif. and 2nd & Oak St., Pomona, Calif. and the following named officers and directors: President, H. W. Lamport, Los Angeles, Calif.; Vice Pres., Ashton Clemons, deceased, Calif.; Treasurer, H. H. Karokhoff, Los Angeles, Calif.; Directors, Herbert A. Namm, Los Angeles, Calif.; Geo. E. Hallett, Los Angeles, Calif.; A. J. Mullin, Los Angeles, Calif.; Lewis Cruickanarik, Los Angeles, Calif.; J. S. Rawson, Des Moines, Iowa; I. J. Reynolds, Pasadena, Calif.
Teetsow-Drysdale Engineering Corp. N. Y. 1934.
Teggiano & Co. Inc. N. Y. 1933.
Tegg's Cash Grocery, Inc. Va. 1936.
Tehuantepec Corp. N. Y. 1935.
Tehuantepec Rubber Culture Co. Value of C. of D. for bonds of company. Under terms of reorganization, holders of certificates of deposit received one share of stock of the Tehuantepec Corporation for each $1,000. bond. However, the latter company went out of business in 1930 and lost its charter in 1935. We found no value to the stock and therefore believe the shares are without value.
Teitel, J. Woolf, Company, Inc. N. Y. 1935.
Teitelbaum Clothing Co. Inc. N. Y. 1934.
Teitelbaum, Mendelson & Bergrin, Inc. N. Y. 1935.
Teitelbaum, R. M., Company, Inc. N. Y. 1935.
Teitelbaum & Stern Furniture Company, Inc. N. Y. 1935.
Teitelbaum's Delicacies, Inc. N. J. 1935.
Teitelbaum's Delicatessen & Restaurant, Inc. N. J. 1937.
Teitelbaum's, Inc. N. J. 1935.
Teitle Dress Company, Inc. N. Y. 1935.
Teitler Realty Co. N. J. 1937.
Teitz, David, and Son, Inc. N. J. 1935.
Tekirian, B. O., Inc. N. J. 1935.
Tekirian, Inc. N. J. 1937.
Teko Cereal Beverage Co. Inc. N. Y. 1934.
Teko Corp. Del. 1936.
Tel-Aviv Hebrew Kosher Provision Co. Inc. N. Y. 1933.
Tel Aviv Mansion, Inc. N. Y. 1933.
Tel-Ed Exchange, Inc. N. Y. 1935.
Tel-U Signal Corporation. N. Y. 1933.
Telafilm News Service Inc. N. Y. 1933.
Telamon Corp. N. Y. 1935.
Telco Lite Co. Inc. N. Y. 1934.
Telegram Co. of Wilkes-Barre, Pa. Del. 1934.
Telegram-Sun, Inc. Mass. 1935.
Telegraph Publishing Co. Inc. N. Y. 1934.
Telegraph and Telephone Age. Inc. Del. 1937.
Teleminder Corp. N. Y. 1935.
Telemotive Radio Corp. N. Y. 1935.
Telephone Auxiliary Company, Inc. N. Y. 1935.
Telephone Bond & Share Co. Incorporated in Delaware as Diversfied Investments, Inc. Name changed to above in 1930. Company acquired a number of telephone companies in the Middle West. The main office of the company is located at Kansas City, Mo. Since 1933 the company's earnings have been on the upward grade. The first 7% preferred stock is quoted at $25. per share bid, $27. asked.
Telephone Bond & Share Co. Name changed to Telephone Securities Co.
Telephone-"Don't Answer" Service Corp. N. Y. 1934.
Telephone Engineering Company, Inc. N. Y. 1935.
Telephone Investment Corporation. On September 25, 1937, it was announced that the company would liquidate. The stock should be forwarded to the company for the pro rata share due in liquidation.
Telephone Message Bureau, Inc. Del. 1934.
Telephone Stock & Bond Co. Del. 1934.
Telerad Corp. Md. 1935.
Telerad Mfg. Co. Md. 1936.
Telerad Manufacturing Company. Md. 1937.
Telesco Watch Company, Inc. N. Y. 1935.
Teletype Corporation. Purchased by American Telephone & Telegraph Company, by exchange of 150,000 shares of stock share for share.
Television Apparatus Corp. Del. 1935.
Television and Associated Industries. Inc. Del. 1937.
Television Corp. of Amer. Del. 1935.
Television Corp. of Amer. Md. 1936.

Name State Date Charter Forfeited

Television Corp. of America. Md. 1937.
Television, Inc. Del. 1934.
Television Interests, Inc. Del. 1935.
Television Manufacturing Co., of America, Inc. Del. 1936.
Television Products, Inc. Name changed to Globe Television & Phone Corp.
Television Sales & Service Corp. Del. 1936.
Television & Sound Corp. of Amer. Del. 1935.
Telfer Biscuit Co., Ltd. Acq. by National Biscuit Co. of Canada Ltd. Preferred stockholders received 45%.
Teller Garage Inc. N. Y. 1933.
Tellig Management Co. Md. 1936.
Telling Belle Vernon Co. Cleveland, Ohio. Acq. by National Dairy Products Corp.
Tellson Mills, Inc. N. Y. 1935.
Telluride Gold Mines of Canada, Ltd. Assets transferred to Telluride Gold Producers, Ltd. Three shares of old stock exchanged for one new share.
Telluride-Gold Mountain Mining Co. Del. 1934.
Telluride, Inc. N. Y. 1935.
Telluride Mining Company. Oregon 1938.
Telonis Restaurant, Inc. N. Y. 1935.
Teman Iron Works, Inc. N. Y. 1935.
Temas Improvements, Inc. N. Y. 1935.
Tembusch, Charles, Inc. N. J. 1936.
Temko-Bass Shoe Company, Inc. N. Y. 1935.
Tempador Co. Del. 1936.
Temperature, Inc. Mass. 1935.
Tempest Mining Co. Del. 1935.
Templar Motor Car Company. The bondholders received about 50% of the face value of their bonds in liquidation from the Guardian Trust Company, Cleveland, Ohio, Trustee.
Templar Motor Co. Ore. 1935.
Templar Realty Company. N. J. 1935.
Temple Amusement Corp. Md. 1935.
Temple Anthracite Coal Co. Assets acquired by East Temple Corp. in 1936.
Temple Bldg. Corp. Des Moines, Iowa. Rorganized as Shrine Temple Bldg. Assn.
Temple, C. C., Co. Mass. 1936.
Temple Citadel Publications, Inc. N. Y. 1933.
Temple Coal Co. Acq. by Temple Anthracite Coal Co.
Temple Coffee Cup, Inc. N. Y. 1934.
Temple & Co., Inc. Mass. 1933.
Temple Ignition & Carburetor Corp. N. Y. 1935.
Temple Laundry, Inc. Del. 1936.
Temple Laundry Service Inc. N. Y. 1933.
Temple Manufacturing Company, Inc. N. Y. 1935.
Temple Motor Service Corp. N. Y. 1934.
Temple Shops, Inc. Mass. 1933.
Temple Theatre Amusement Co. N. J. 1937.
Temple, Van Wagenen and Co., Inc. Va. 1936.
Templeman Oil Corp. Del. 1934.
Templeton Brothers, Inc. Mass. 1937.
Tempo Chamois Corp. N. Y. 1935.
Tempo Holding Corp. N. Y. 1934.
Tempo Realty, Incorporated. N. J. 1935.
Temtor Corn & Fruit Products Co. Bonds have a decree value of 10% of their face value. Stock worthless.
Ten Associates Inc. Mass. 1933.
Ten Berge, A., & Co. Inc. N. J. 1935.
10 Dillingham Place Inc. N. J. 1934.
Ten East Sixtieth Street Restaurant Corp. N. Y. 1935.
Ten Eick, Cornelius, Inc. N. Y. 1933.
Ten Eleven Madison Avenue Corp. N. Y. 1935.
Ten Eyck, Bert W., Co., Inc. N. J. 1936.
Ten Eyck Investment Co. N. J. 1937.
10 & 5 Taxi Owners Association, Inc. N. Y. 1935.
10 Fort Washington Avenue Corp. N. Y. 1935.
Ten-Gold Realties Corp. N. Y. 1935.
1018 Fox Street Delicatessen, Inc. N. Y. 1935.
1015 Washington Avenue Garage Inc. N. Y. 1933.
1050 Manhattan Ave. Clothiers, Inc. N. Y. 1934.
1005 Morris Avenue Garage Corp. N. Y. 1935.
1019 Commonwealth Avenue, Inc. Mass. 1934.
1001 Gifts Shops, Inc. N. Y. 1934.
1007 Pacific Avenue, Inc. N. J. 1937.
1070 Elder Avenue Realty Corp. N. Y. 1935.
1074-8 Southern Boulevard, Inc. N. Y. 1935.
1077 Springfield Ave., Corp. N. J. 1937.
1065 Commonwealth Avenue, Inc. Mass. 1934.
1067 Park Avenue Corp. N. Y. 1935.
1034 Second Avenue Corp. N. Y. 1935.
1022 Stebbins Avenue Inc. N. Y. 1933.
10-20 Cooper Street Realty Corp. N. Y. 1935.
Ten Men, Inc., The. Mass. 1935.
Ten Ninety-Three Broad Corp. N. J. 1936.
Ten Railroad Corporation. N. Y. 1933.
Ten S. Corp. Del. 1935.

Name State Date Charter Forfeited

Ten-Pol Building Corp. N. Y. 1935.
Ten-Uses Tool & Engineering Corp. N. Y. 1934.
Tenacity Products Corp. N. Y. 1935.
Tenafly Holding Company. N. J. 1935.
Tenafly Land Development Co. N. J. 1935.
Tenafly Properties, Inc. N. J. 1936.
Tenafly Road Co. N. J. 1937.
Tenafly Weavers, Inc. N. J. 1935.
Tenakill Mills, Inc. N. J. 1937.
Tenakill Motor Sales Company. N. J. 1935.
Tenants, Inc. Oregon 1937.
Tenants Service, Inc. Del. 1937.
Tenasy Photo & Film Corp. N. Y. 1934.
Tenco Realty Co. N. J. 1937.
Tenderfoot Hill Cons. Mining Co. Colo. 1920.
Tendick-Ashley Inc. Cogswell. N. D. 1935.
Tendler Fur Manufacturing, Inc. N. Y. 1935.
Tendoy Copper Queen Mining Co. Idaho 1935.
Tendra Coffee Pot, Inc. N. Y. 1935.
Tenenbaum Contracting Company, Inc. N. Y. 1935.
Tenenbaum, William, Inc. N. Y. 1935.
Tenenbaum's, Inc. N. J. 1935.
Tenent, Inc. N. Y. 1935.
Tenential Corporation. N. Y. 1933.
Tenett Realty Corp. N. J. 1934.
Tenez Construction Co. N. J. 1936.
Teninbaum Baking Co. N. J. 1937.
Tenmen Association, Inc. Del. 1936.
Tenneck Film Corporation. N. Y. 1933.
Tennessee Agricultural Chemical Corporation. We received the following letter dated April 1, 1935 from Claude B. Stephenson, an attorney, located at Centerville, Tennessee, which speaks for itself in regard to the value of the stock: "Your letter of March 25, 1935 with reference to certain shares of stock of the Tennessee Agricultural Chemical Corporation which went into receivership in 1921, has been turned over to me as their attorney for reply. It has been some time since this matter was wound up and my memory is a little hazy on it, but as I remember it, the receivership was in the Federal Court and it would not operate under the receivershp except for a very short time. The property was sold and bought in by some parties from Massachusetts who formed a company by the name of the New England Phosphate Co. The price paid by the latter into the Federal Court was not sufficient to take care of the bonds of the company. In fact, as I now remember it, the price was not sufficient to take care of the preferred claims and the expenses of the receivership. The New England Phosphate Co. has also gone under and the property can be purchased for a very nominal sum—almost as farm land." In view of the above we believe the shares valueless. (1935.)
Tennessee, Alabama & Georgia Ry. (Georgia) Acquired by Tennessee, Alabama & Georgia Ry. (Del.)
Tennessee Central R. R. The Prior Lien 4% Mortgage bonds have a decree value of $300. per $1000. bond Collect on unstamped bonds from the Mississippi Valley Trust Company, St. Louis, Mo.
Tennessee Copper & Chemical Corp. Name changed to Tennessee Corp.
Tennessee Eastern Power Company. Mass. 1937.
Tennessee Enterprises, Inc. Del. 1936.
Tennessee Land Co. N. J. 1937.
Tennessee Neon Co. Del. 1937.
Tennessee Oak Flooring Co. Del. 1934.
Tennessee Petroleum Company. Incorporated in Delaware in 1917 and became inoperative and void on March 8, 1925. The last known address of the company was 149 Broadway, N. Y. C. President, Wilbur H. Young, 441 Lexington Ave., N. Y. C. Mr. Young informed us that Clyde D. Knapp & Co. were the principals in this company and that he believes the shares are without value. (1935.)
Tennessee Products Corp. Reorganization approved in Dec. 1936.
Tennessee Publishing Co. Sold on January 7, 1937 for $850,000.
Tennessee Ry. Co. 1st 5s, 1937. Property sold for $425,000. in 1918. There were $310,000. of receivers cfts. to be paid and $115,000. back taxes, court cost, etc., leaving no equity for bonds. Bondholders who assented to the reorganization plan paid an assessment of 20%.
Tennessee Ry. Light & Power Co. Succeeded by Tennessee Electric Power Co.
Tennessee River Marble Producers, Inc. Del. 1936.
Tennessee, State of. The Treasurer of the State of Tennessee, informed us on April 24, 1930, that the State debt of Tennessee created prior to the Civil War was settled by compromise in 1883 under a special Act of the Legislature passed at that time and the entire State debt was refunded on the basis of the compromise settlement. Any and all State

Name State Date Charter Forfeited

obligations outstanding at that time, which were not presented for refunding, have long since been outlawed and now have no value except as souvenirs.

Tennessee Terrace Hotel, Knoxville, Tenn. The First 6½% bonds due 1929-38 have a decree value of 11.6559% of their face value. Collect from the Atlanta Trust Company, Atlanta, Ga. on unstamped bonds. The Fulton National Bank of Atlanta, Ga. was depository.

Tennessee Utilities Co. Del. 1935.

Tennessee Valley Oil and Gas Co. Del. 1934.

Tennessee Valley Properties, Inc. Del. 1937.

Tennessee Water Co. Acq. by Tennessee Electric Power Co.

Tenney, Allen S., & Co. Inc. N. Y. 1934.

Tenney & Co., Inc. Mass. 1933.

Tenney-Conrad, Inc. Del. 1937.

Tenney Food Products Corp., The. Mass. 1935.

Tenney & Porter, Inc. Mass. 1935.

Tenney, Wm. R., & Co., Inc. Mass. 1934.

Tennis Securities Co. Del. 1935.

Tenore Realty Company. N. J. 1935.

Tenos Grated Cheese Corp. N. Y. 1935.

Tenpins, Inc. N. Y. 1934.

Tenrem Securities Co. Del. 1936.

Tenro Development, Inc. N. J. 1936.

Tenrug Liquidating Corp. Mass. 1935.

Tenser Radio Corp. Mass. 1933.

Tenth National Bank, New York City, 1864. Liquidated Dec. 1877.

Tenth Street Corp. Del. 1937.

Tenth Street Garage, Inc. W. Va. 1937.

"Tenth Street Realty Company." N. J. 1935.

Tenth Street West Restaurant Corp. N. Y. 1935.

Tenth & Two Hundred & Seventh Street Corp. N. Y. 1935.

Tenzer-Weiss, Inc. N. J. 1934.

Tep-Ter Chemical Service, Inc. N. J. 1935.

Tepco, Inc. N. Y. 1935.

Teplitzky, H., Meat & Poultry Co. N. J. 1937.

Teplow Automatic Heat & Cold Co., Inc. Mass. 1934.

Teplow, Harmand, Company, Inc. N. Y. 1935.

Teplow Service Corp. Mass. 1935.

Tepper Delicatessen & Lunch Room, Inc. N. Y. 1935.

Tepper & Halpern, Inc. N. Y. 1935.

Tepper & Nevins, Inc. N. Y. 1934.

Tepper Tile Company, Inc. N. Y. 1935.

Tepperberg & Glasser, Inc. N. Y. 1935.

Tepper's, H., Department Store, Inc. N. Y. 1934.

Teraju Corp. N. Y. 1935.

Teran Cloak and Suit Co. Inc. N. Y. 1933.

Teresa Embroidery, Inc. N. Y. 1934.

Terches Realty Company, Inc. N. Y. 1935.

Terfis Holding Corp. N. J. 1937.

Terhaar & Mundle Inc. N. Y. 1933.

Terhorst Manufacturing Company, Minot, N. D. North Dakota charter forfeited in 1937.

Terhune (A. H.), Inc. N. J. 1936.

Terhune (Allen J.), Inc. N. J. 1937.

Terhune Co., Inc. N. J. 1937.

Terhune-Jacobs Coal Co., Inc. N. J. 1936.

Terminal Advertising Co. N. J. 1935.

Terminal Bank of New York, New York City, 1905. Suspended 1907, Voluntary liquidation 1911.

Terminal Bus Guide, Inc. N. Y. 1935.

Terminal Cab Co. Md. 1935.

Terminal Cab Corp. Del. 1934.

Terminal Cab Corporation. N. J. 1935.

Terminal Cleaners & Dyers, Inc. N. Y. 1934.

Terminal Coal Co. Md. 1934.

Terminal Coffee Pot, Inc. N. Y. 1934.

Terminal Electric Supply Co. Mass. 1933.

Terminal Exchange Bank, New York City. 1921. Merged with the Hudson Trust Co. April, 1923.

Terminal Finance Corp. Mass. 1934.

Terminal Fruit Markets, Inc. N. J. 1936.

Terminal Fumigating Co. Mass. 1935.

Terminal Garage Co. R. I. 1935.

Terminal Garage, Inc. Mass. 1936.

Terminal Gas & Supply Co. Mass. 1933.

Terminal Heating Elements Corp. Del. 1936.

Terminal Holding Co. Hennepin County Minn. Name changed July 25, 1927 to Roanoke Building Co.

Terminal Land Company. Mr. H. A. Hathaway. Guaranty Bldg., Detroit, Mich. informed us in 1932 that the stock of this company was worth about 19¢ on the dollar.

Terminal Land Corp. Del. 1934.

Terminal Leather Goods Company, Inc. N. Y. 1935.

Terminal Lunch and Delicatessen, Inc. N. J. 1935.

Terminal Motors Corp. N. J. 1934.

Terminal Oil Stations, Inc. Md. 1936.

Terminal Operating Co. Del. 1936.

Terminal Operating Co., Inc. R. I. 1935.

Terminal Pattern and Model Works. N. J. 1935.

Name State Date Charter Forfeited

Terminal Pharmacal, Inc. N. Y. 1935.

Terminal Plumbing & Heating Company, Inc. N. Y. 1935.

Terminal Poultry Co. Del. 1934.

Terminal Printing Company. N. Y. 1935.

Terminal Printing and Publishing Co. N. J. 1934.

Terminal Publishing Company. N. J. 1935.

Terminal Restaurant Corp. N. J. 1934.

Terminal Sales Corp. Del. 1936.

Terminal Service Station. Ore. 1935.

Terminal Service Station, Inc. N. J. 1936.

Terminal Theatre Company. Mass. 1937.

Terminal Trucking Company, Inc. N. J. 1935.

Terminal Trust Company, New York City, 1921. Merged with International Germanic Trust Co., Feb 20, 1928.

Terminal Warehouses, Inc. N. J. 1934.

Terminal Wearing Apparel Co. N. J. 1937.

Terminals Associates, Inc. Del. 1935.

Termini Importing Company, Inc. N. Y. 1935.

Ternett, Inc. N. Y. 1935.

Terney Drug, Inc. Mass. 1935.

Terra Cotta Products Corporation. The First Mortgage 6½% 15 Year Gold Loan due Oct. 1, 1942, with April 1, 1931 coupon attached, are redeemable at the Bank of Manhattan Company of New York City at the rate of $18.62 per $100. bond, and $18.04 per $100. bond, with Oct. 1, 1931 and subsequent coupons attached.

Terra Cotta Research Corp. Del. 1935.

Terra Cotta Securities Co. Del. 1934.

Terra Developers Corp. N. Y. 1933.

Terra-Marine Airplane Co. Inc. Del. 1934.

Terra-Marine Exterminating Service, Inc. N. Y. 1935.

Terra Mining Co. Consolidated into Deadwood-Terra Mining Co

Terra-Nova Meat Market Inc. N. Y. 1933.

Terrace Building Company. N. J. 1935.

Terrace Construction Co. N. J. 1936.

Terrace Department Store, Inc. N. Y. 1935.

Terrace Development Co. N. J. 1934.

Terrace Garden, Inc. Mass. 1934.

Terrace Hat Company, Inc. N. Y. 1935.

Terrace Holding Co. N. J. 1934.

Terrace Homes Company. N. J. 1935.

Terrace Operating Company, Inc. N. Y. 1935.

Terrace Realty Corp. Md. 1934.

Terrace Realty Corp. Md. 1937.

Terrace Sash & Door Company, Inc. N. Y. 1935.

Terrace Shoe Corp. N. Y. 1935.

Terrace Studio, Inc. N. J. 1935.

Terralit Products Corp. N. Y. 1935.

Terralyte Corp. of America. Del. 1934.

Terrana, J. M., Inc. N. Y. 1933.

Terranova Marble Co. Inc. N. Y. 1934.

Terratile Inc. Del. 1934.

Terrazzo Metal Strip Corp. N. Y. 1934.

Terre Haute Car & Mfg. Co. Absorbed by American Car & Foundry Co.

Terre Haute Electric Company. The 5% bonds due 1929 received par. Collect from the Boston Safe Deposit & Trust Company, Boston, Mass.

Terre Haute, Indianapolis & Eastern Traction Co. The C/D for the First & Ref. 5% bonds received two payments totaling $740. per $1000. certificate. Collect on unstamped certificates from the Fidelity-Phila. Trust Co., Phila., Pa.

Terre Haute & Logansport Ry. The Old Ext. Mortgage bonds received $37. per $1000. bond from the New York Trust Company, New York City.

Terre Haute Steamship Corp. Del. 1934.

Terre Haute Traction & Light Co. Name changed to Terra Haute Electric Co.

Terre Holding Co. N. J. 1935.

Terrell Productions, Inc. N. Y. 1934.

Terri, Inc. N. Y. 1935.

Terrible Mining Company. The Secretary of this company is associated with Alexander & Green, 120 Broadway, New York City. We understand that the company holds about $10,000. in cash representing unclaimed dividends.

Terrill Bond & Mortgage Co. Del. 1936.

Terrill & Co. Ore. 1935.

Terrill Realty Co. N. J. 1934.

Terrill Realty Development Co. Del. 1934.

Terris-Talkin Arms, Inc. N. Y. 1935.

Terrone Bros. Inc. N. Y. 1934.

Terry Export Lumber Co. Del. 1937.

Terry (J. L.) & Co., Inc. Del. 1935.

Terry Sales Corp. Del. 1935.

Terry & Strong Inc. N. Y. 1933.

Terry Trench & Proctor Tunneling Machine Company. Incorporated in New York on April 13, 1903. The company, according to reports, claimed to have owned a tunneling machine which would return

Name State Date Charter Forfeited

profits of a billion dollars a year. The venture was reported as a fake, and was nothing more than a stock selling scheme. The shares are without value.

Terry's Dress Co. Inc. N. Y. 1933.

Terwilliger, Ira W., Inc. N. Y. 1935.

Terwilliger Land Co. Ore. 1936.

Terzis, William, & Son, Inc. Mass. 1934.

Teschner, Eugene, & Co. Inc. N. Y. 1934.

Tesgo Construction Co. Inc. N. Y. 1933.

Teshel Contracting Corp. N. Y. 1934.

Tesmenitsky Bros. Inc. N. Y. 1934.

Tesoriere Brothers, Inc. N. Y. 1935.

Tessco Sport Knitwear Corp. N. Y. 1935.

Testa, Albert, Inc. N. Y. 1935.

Testa Contracting Company, Inc. N. Y. 1935.

Testa, Landino & Scurto Engineering Co., Inc. Mass. 1933.

Testing Devices, Inc. Del. 1935.

Testing Engineers, Inc. Del. 1937.

Tetard, L. C., Company, Inc. N. Y. 1935.

Teterboro Realty Co. N. J. 1936.

Tetele Gold Mining Corp., Inc., The. Del. 1936.

Tetiuhe Mining Corp., Ltd. (England) Value of of 57,000 shares of Capital Stock, Par 5 shillings. Loomis, Suffern & Fernald, accountants located at 80 Broad St., N. Y. C., reported that a final dividend of $3,519.15 was paid in liquidation on 57,000 shares on April 19, 1937.

Teton Coal Company, Inc. Idaho 1936.

Teton Transportation Company. Idaho 1936.

Teton Valley Grain Growers, Inc. Idaho 1935.

Tetra Concert Company, Inc. N. Y. 1935.

Tetre-Dinola Ice & Coal Corp. N. Y. 1933.

Tewalt Co. N. J. 1936.

Teweles, Inc. N. J. 1936.

Tex Corp. Mass. 1935.

Tex-Craft Corp. N. Y. 1934.

Tex-La-Homa Oil Corporation. Incorporated in Oklahoma and lost its charter on July 18, 1935. The company filed its last report on February 22, 1919, and listed the following officers: President, John O. Mitchell, Tulsa, Okla.; Vice Pres., W. G. Skelly, Tulsa, Okla.; Secretary, Wm. Hargis Walker, Tulsa, Okla.; Treasurer, John P. Cook, Okmulgee, Okla. This company was a consolidation of the Glove Oil Co., and Texlahoma Oil Corp. The combined properties of these companies were sold to the Petroleum Corp. of America. In 1922 the Petroleum Corp., of Amer., reported that their properties had been sold. The "Petroleum Register" for 1922 failed to list this company. It is our opinion that the company lost its leases and that the shares are without value.

Tex Sales Corp. Mass. 1934.

Tex-Star Interests. See Crab Creek Two Hundred Acre Pool.

Tex State Oil Company. Incorporated in Delaware on June 10, 1919, and is no longer in existence, having become inoperative on March 21, 1923. The only annual report filed was for the year 1919, which stated that the compauny was drilling in Texas. President, A. D. Hudspeele, Oklahoma City, Okla. Letters addressed to the former President have been returned. The company apparently was unsuccessful as we found no record of operations in our oil books. The shares in our opinion are worthless.

Tex Upholstering Co. Inc. N. Y. 1934.

Tex-York Petroleum Corp. Del. 1935.

Tex-York Utilities Corp. Del. 1935.

Texacal, Inc. Del. 1937.

Texacala Mining Co. Del. 1937.

Texaco Real Estate Corp. Va. 1937.

Texana Oil Co. Del. 1934.

Texarkanna Water Corp. Acquired by American Water Works & Electric Co.

Texart Corp. Del. 1937.

Texas Arizona Petroleum Company. In 1919 this company was located at 603½ Main St., Fort Worth, Texas. The properties consisted of six producing wells in Northwest Burkburnett. Allan B. Reynolds, President. In 1921 the company was out of business. The shares were last offered in 1921 at 1 cent per share with no bids. It is our opinion that the shares are worthless.

Texas-Canadian Oil Corp. Del. 1934.

Texas Chief Oil and Gas Co. Del. 1934.

Texas Chief Oil and Royalty Corp. Del. 1934.

Texas City Steamship Co. Me. 1934.

Texas Co. (Texas) A final liquidating dividend of $52. per share was paid to stockholders who did not exchange their stock into that of the Texas Corp. Del.), which was organized to take over the assets of this company.

Texas Development Co. Del. 1937.

Texas Exploration Co. Del. 1934.

Texas Flat & Wet Wash Laundry, Inc. N. Y. 1934.

Texas Flying Service, Inc. Del. 1934.

Texas & Illinois Oil & Fuel Co. Incorporated in Louisiana on May 6, 1901 and was located at New Orleans, La. It was reported in 1903 that the company had ceased operations and that no value was found for the stock. Therefore we submit the shares as worthless.

Texas Independent Pipe Line Co. Del. 1935.

Texas Industrial Corp. Del. 1934.

Texas King Oil Company. Organized in Texas in 1919 to operate leases on 15 acres in Block 97 of Red River Valley lands, Wichita County, Texas. The office of the company in 1919 was located at 509 Main St., Fort Worth, Texas. President, J. E. Fincher; Vice Pres., F. B. McCormick; Secretary, Virgil R. Greene; Treasurer, Geo. B. McCormick. In 1922 no further trace of the company could be found. It is our opinion that the company lost its leases by default and that the shares are without value.

Texas Land & Immigration Company. The First Mortgage 6% bonds dated April 1, 1895, due April 1, 1909, have a decree value of $15.56905 per $1000. unstamped bond, payable at the First National Bank of Boston, Mass.

Texas Land & Loan Co. of Galveston, Texas. C. P. Mann & Co., brokers of Galveston, Texas, informed us in 1925, that this company was in liquidation, and that the stockholders had received liquidating dividends totaling $7. per share up to that time.

Texas Land & Trust Company, Galveston, Texas. Hutchings, Sealy & Co., bankers, Galveston, Texas, informed us in 1924 that this bank was in the hands of a liquidating trustee. The par value of the stock was $100. per share. Liquidating dividends to the extent of 85% have been paid. It was estimated at that time that a final dividend of 2½% would be paid.

Texas Livestock & Finance Corp. Del. 1936.

Texas-Louisiana Power Co. Succeeded by Community Public Service Co. in 1934. Plan made no provision for stockholders.

Texas Natural Resource Corp. N. Y. 1935.

Texas-New York Corp. N. Y. 1935.

Texas Oil & Investment Co. Merged into Atlantic Keystone Petroleum Co., Ltd.

Texas & Oklahoma R. R. The First Mortgage 5% bonds due Sept. 1, 1943, with March 1, 1916 to Sept. 1, 1917 coupons attached, received $170.33 for each $1000. bond, at the Central Hanover Bank & Trust Company, New York City. The depositing bondholders received cash and new securities of the Missouri, Kansas & Texas R. R. from the Bankers Trust Company, New York City.

Texas Oklahoma Securities Co. Del. 1936.

Texas & Pacific Ry. The Second Mortgage Income bonds were exchanged for St. Louis & Iron Mountain 4% bonds dated 1900.

Texas Pecan Industrial Inc. Del. 1934.

Texas Production Co. Mills County, Texas. Failed. Stock worthless.

Texas Products Distributing Corp. N. Y. 1935.

Texas Properties Corp. Del. 1934.

Texas Publicity Royalties. The First National Bank of Fort Worth, Texas informed us that the wells upon the leases owned by the Texas Publicity Royalties have in several instances ceased to produce oil in paying quantities and receipts during the past five years have not been sufficient to warrant the payment of dividends. There is no market for this royalty and little revenue can be expected until the companies owning these leases begin to develop them. (1/6/1936.)

Texas Ranger Producing and Refining Company. Value of Capital Stock, Par Value $1. Incorporated in the State of Texas in 1919 with an authorized capital stock of $1,500,000, par value $1. It was reported in 1921 that the entire capital stock of $1,500,000 had been issued. They operated certain leases in Texas and Louisiana. Officers: J. D. Wade, President; Cecil H. Smith, Jr., Vice-President; E. C. Beyelle, Secretary and Treasurer; C. J. Alworth, General Manager; C. M. Betz, Field Superintendent, with office in 1006 Insurance Building, Dallas, Texas. No additional information has been reported since 1921. On December 9, 1922, 1,000 shares sold at auction at $11. the lot. Company forfeited its right to do business in Texas on July 2, 1921, for failure to pay franchise tax. Therefore, I submit the shares as worthless as of January 28, 1937.

Texas Salt Co. Del. 1935.

Texas Silver Mining Co.(Reese River). No value found for stock.

Texas Smithtainer Manufacturing Corp. N. Y. 1935.

Texas Southern Oil Corp. of Boston. Del. 1934.

Name State Date Charter Forfeited

Texas State Oil Company. Incorporated in Delaware and is now known as Murchison & Closuit, Inc., as shown by their last report filed in December, 1935. The principal office is located at 611 Continental Bldg., Dallas, Texas. Murchison & Closuit, Inc., Alamo National Bldg., San Antonio, Texas, informed us on Feb. 1, 1937 that prior to June 30, 1936, the subject company was a subsidiary of Murchison & Closuit, Inc., the parent company owning all of its stock. On June 30, 1936, a consolidation was effected and Murchison & Closuit, Inc., is now the operating company.
Texas Sugar Refining Co. Acq. by Texas Sugar Ref. Corp.
Texas Sugar Ref. Corp. Del. 1935.
Texas Syrup Co. Del. 1936.
Texas Table Grapes Inc. Del. 1935.
Texas Toy and Novelty Manufacturing Co. Inc. Del. 1934.
Texas Water Utilities Co. Del. 1935.
Texcal Oil & Refining Co. Incorporated in California in 1919 and its present address is Box 385, Long Beach, Calif. (1935). The company owns no property but holds leases. Production to date, 100,647. The company paid a dividend of 3c per share on November 15, 1924. The shares were last quoted on January 15, 1934 at 1 cent per share. No market since then.
Texcoco Petroleum Corp. N. Y. 1934.
Texcrete Building Products Corp. N. Y. 1934.
Texhoma Gine Co. Del. 1937.
Texla Oil Corporation. This company, and the Coastland Oil Corporation merged with the Salt Dome Oil Corp. One share of Salt Dome was exchanged for each 6½ shares of Texla, and one share of Salt Dome for each 10 shares of Coastland.
Texokla Corp. Del. 1935.
Texota Service Corp. Del. 1935.
Texryte Products Corp. N. Y. 1935.
Text Advertising Agency Inc. N. Y. 1933.
Texticote Corp. N. Y. 1934.
Textile American Publishing Co. Mass. 1934.
Textile Bag and Waste Co. N. J. 1935.
Textile Belting Co., Inc. Md. 1935.
Textile Container Corp. Del. 1936.
Textile Contractors, Inc. N. J. 1936.
Textile Converters Co. N. J. 1936.
Textile Cork Roll Company. Mass. 1937.
Textile Development Co. Mass. 1936.
Textile Dyeing and Finishing, Inc. R. I. 1937.
Textile Embroidery Works, Inc. N. Y. 1935.
Textile Export Corporation. N. Y. 1935.
Textile Fibre Corp. N. Y. 1934.
Textile Import Corp. N. Y. 1935.
Textile Instalment Company, Inc. N. Y. 1935.
Textile Knitting Works, Inc. Mass. 1934.
Textile Label Co., Inc. Mass. 1935.
Textile Machine Company. Maine 1936.
Textile Novelty Dyeing Co. N. J. 1934.
Textile Overall Corp. Mass. 1937.
Textile Properties, Inc. The court on June 9, 1936, approved plan of company to reorganize under 77-B of the Bankruptcy Act.
Textile Reporting Corp. N. Y. 1934.
Textile Rug Manufacturing Company, Inc. N. J. 1935.
Textile Service Company, Inc. N. Y. 1935.
Textile Service Corp. Del. 1937.
Textile Silk Corp. N. Y. 1934.
Textile Transportation Co. Inc. N. J. 1934.
Textile Trust Co. Mass. 1934.
Textile Utilities Corporation. N. J. 1935.
Textile Waste Products Corporation. N. J. 1935.
Textile Yarn Agency, Inc. N. Y. 1935.
Textile Yarns Corp. Mass. 1934.
Textiles, Inc. R. I. 1937.
Textile Dyeing Company, Inc. N. Y. 1935.
Texto Metal Art Products Co. Inc. N. Y. 1933.
Textyle Silk Corp. Del. 1936.
Texworth Securities Corp. Del. 1936.
Tezuitlan Copper Mining & Smelting Co. Incorporated in New Jersey on March 25, 1905 and is located at 82 Beaver St., N. Y. C. The company owns some valuable property in the State of Puebla, Mexico. Production began in 1902 and continued until 1913, when operations ceased because of political troubles. The stock at that time was worth about $60. per share. The property was leased to other interests but operations were discontinued about 5 years ago. The company is negotiating with the American Smelting & Refining Co. to operate their property, but as yet no definite arrangements have been consummated. The company has outstanding $662,500. of 6% debenture bonds on which no interest has been paid since 1930. There is no market for the stock and believe the shares have only a problematical value at this time. (August 21, 1936.)
Thac Industrial Products Corp. N. J. 1936.
Thacher Garage Co., Inc. N. J. 1936.
Thacher, James Productions, Inc. Del. 1937.
Thacher Propeller & Foundry Corporation. N. Y. 1933.
Thacker Corp. Md. 1934.
Thackeray's Vanity Fair, Inc. N. Y. 1934.
Thago Manufacturing Company. N. J. 1935.
Thal, Ulano & Wells, Inc. N. Y. 1934.
Thalia Amusement Corp. N. J. 1937.
Thalia Amusement Corp. N. Y. 1935.
Thalia Realty Corp. N. Y. 1935.
Thames Coffee Shoppe, Inc. N. Y. 1934.
Thames Printing & Stationery Corp. N. Y. 1935.
Thamora Realty Corporation. N. Y. 1933.
Thanage Co. N. J. 1937.
Tharmit Fabrics, Inc. Del. 1937.
Thatcher Investment Co. Del. 1934.
Thatcher, Sam, Inc. Ore. 1935.
Thatcher Securities Corp. Stock has a liquidating value of $3.92 per share.
Thatford Cutstone Company, Inc. N. Y. 1935.
Thatford Knitting Mills, Inc. N. Y. 1933.
Thatford Sash & Door Corp. N. Y. 1935.
Thayer Advertising Corp. N. Y. 1934.
Thayer, Bradley Company. Mass. 1937.
Thayer Corp. Del. 1934.
Thayer Telkee Corp. N. Y. 1935.
Thayer-West Point Hotel Corp. N. Y. 1935.
Thayer-West Point Hotel Corporation. The First Mortgage & Leashold Secured 6½% S. F. Gold Bonds due August 1, 1945 with August 1, 1927 coupon attached, are redeemable at the Bank of Manhattan Company of New York City at the rate of $11.80 per $1000. bond; $5.90 per $500. bond, and $1.18 per $100. bond.
Thayer's Market, Inc. R. I. 1937.
Thearle-Duffield Fireworks Co. Del. 1934.
Theatre Acoustics Corp. N. Y. 1935.
Theatre Advertising Co., Inc. Mass. 1936.
Theatre Amusement Corp. N. Y. 1934.
Theatre Builders, Inc. N. J. 1936.
Theatre Comedies, Inc. N. Y. 1935.
Theatre Display Corp. Del. 1937.
Theatre Grill, Inc. N. Y. 1935.
Theatre Leaseholds, Inc. Mass. 1937.
Theatre Magazine Company. N. Y. 1935.
Theatre Managers, Inc. Del. 1934.
Theatre, 1929, a Corporation. N. Y. 1934.
Theatre Operating Company of Springfield. Mass. 1937.
Theatre Organization of Recognized Players, Inc. N. Y. 1935.
Theatre Parking Co. Ore. 1935.
Theatre Pharmacy, Inc. N. J. 1934.
Theatre Publishing Corp. N. Y. 1935.
Theatre Realty Co. The Fox St. Louis Properties, Inc., was succeeded by the above company in June 1936. The reorganization was approved and the new company took title on June 22, 1936. Each holder of $100. 1st Fee & Leasehold 6½% bond of Theatre Realty Co., received a unit consisting of one share of $3. Pfd. stock and one share of common stock. Units were quoted at 16½ bid, 17½ asked in April 1937.
Theatre Realty Co., Inc., Easton, Pa. The Easton Trust Company of Easton, Pa., informed us as follows on Feb. 1, 1938: "The Theatre Realty Company, Inc., went through bankruptcy and on April 20, 1932 Frank Sandt, Trustee, sold all of the real estate and equipment. A Bondholders Committee was formed and certain bondholders did not deposit their bonds under the Bondholders Agreement. The Trustee accordingly deposited with us as Trustee for the non-depositing bondholders sufficient funds to pay $350.71 on each $1000. First Mortgage 6% bonds due Sept. 1, 1933, numbered M220 and M304.
Theatre Realty Co. of Stamford, Inc. Del. 1934.
Theatre Service Corp. Del. 1936.
Theatre Taxi Company, Inc. N. Y. 1935.
Theatre Unit, Inc. Md. 1936.
Theatregoers, Inc. N. Y. 1935.
Theatregoers and Producers, Inc. Del. 1937.
Theatrical Corp. Mass. 1933.
Theatrical Industries Corp. Del. 1934.
Theatrical Investing Co. Inc. N. Y. 1934.
Theatrical Lobby Display Corp. N. Y. 1934.
Theatrical Storage Warehouse, Inc. N. Y. 1935.
Theba Co. Inc. N. J. 1934.
Theba Realty Co. Inc. N. Y. 1934.
Thelling, Joseph H., Inc. N. Y. 1933.

Name State Date Charter Forfeited

Theiss, E. W., Inc. N. J. 1935.
Thel-Rietta Corp. N. J. 1936.
Thelid Holding Co. N. J. 1934.
Thelma Hat Company, Inc. N. Y. 1935.
Thelma, Inc. N. J. 1936.
Thelmont Realty Corp. N. Y. 1934.
Themis Riga Inc. N. Y. 1934.
Theo Boot Shop, Inc. N. Y. 1935.
Theo Specialties Company, Inc. N. Y. 1935.
Theoda Investment Co. Del. 1936.
Theodor Barclay Hotel Co. N. J. 1934.
Theodore Brothers, Inc. N. Y. 1935.
Theodore, H., Co. Inc. N. Y. 1933.
Theodore Herbert Holding Corp. N. Y. 1934.
Theodore The Florist, Inc. N. J. 1935.
Theodore-Williams & Co. N. J. 1935.
Theoline Chemical Co. N. Y. 1934.
Therapeutic Appliance Corp. Del. 1934.
Theresa Goody Shop & Luncheonette, Inc. N. Y. 1935.
Theresa & Paul, Inc. N. Y. 1933.
Therford Investment Co. N. J. 1934.
Therma Dress Company, Inc. N. Y. 1935.
Thermal Products, Inc. Del. 1936.
Thermalene Gas Products Co. Del. 1936.
Thermann Dairy, Inc. N. J. 1935.
Thermatic Combustion Corp. Del. 1935.
Thermatic Sales Corp. Del. 1934.
Thermic Plating Process Company, Inc. N. Y. 1935.
Thermic Research Co. Del. 1935.
Thermiodyne Research Laboratories, Inc. N. Y. 1934.
Thermiodyne Unico Co. Inc. N. Y. 1933.
Thermo-Change Specialties Co., The. Del. 1936.
Thermo Coal Heating Co., Inc. Mass. 1933.
Thermo Co. Ore. 1935.
Thermo-Electric Engineering Co. Inc. N. Y. 1934.
Thermo Engineering Co. Md. 1935.
"Thermo-Master" Corp. of Delaware. Del. 1936.
Thermo Mausoleum Co. Del. 1935.
Thermo-Service, Inc. R. I. 1935.
Thermo Switch Corporation. N. J. 1935.
Thermocap Corp. of Amer. Md. 1935.
Thermogen Sales and Service Corp. N. J. 1934.
Thermographic Corp. R. I. 1935.
Thermokept Cane Sugar Products, Co. Inc. Del. 1934
Thermokept Dairies, Inc. Del. 1934.
Thermolar Heater, Inc. Del. 1935.
Thermopak Company, Inc. N. Y. 1935.
Thermophor Mfg. Co. Del. 1935.
Thermopylae Publishing Company, Inc. N. Y. 1935.
Thermotite Construction Inc. Del. 1935.
Theronoid of Elizabeth, Inc. N. J. 1935.
Ther-O-Noid of Hackensack, Inc. N. J. 1934.
Theronoid Inc. Del. 1935.
Ther-O-Noid of Jersey City, Inc. N. J. 1934.
Ther-O-Noid of Paterson, Inc. N. J. 1934.
Therrien (L.) & Co. Me. 1933.
These Modern Women, Inc. N. Y. 1934.
Thespian Rendezvous, Inc. N. Y. 1934.
Thespis Studios Inc. N. Y. 1934.
Theta Xi Housing Corporation. Incorporated in Massachusetts on July 25, 1927, and is located at 66 Bay State Road, Boston, Massachusetts. We found no market for the stock.
Theva Corp. N. J. 1934.
Theyskens & Compny, Inc. N. Y. 1935.
Thibeau & Comeau, Inc. Mass. 1936.
Thibodeau Specialty Co. Mass. 1935.
Thieler, E. R., Inc. N. Y. 1935.
Thielsen-Rowland Printing Co., Inc. Ore. 1935.
Thien Equipment Company. N. J. 1935.
Thies Holding Co. Del. 1934.
Thiessen Lobster House & Restaurant, Inc. N. Y. 1934
Thill, Albert P., Company, Inc. N. Y. 1935.
Thimbleberry Quick Freezer Corp. Ore. 1936.
Thimia's Spa, Inc. Mass. 1933.
Thira Operating Corp. N. Y. 1935.
Third Avenue and Fifty-Third Street Realty Corp. N. Y. 1935.
Third Avenue Holding Co., Inc. The First Mortgage 7% Serial Gold Loan bonds dated Feb. 1, 1925, with Feb. 1, 1929, and subsequent coupons attached, are redeemable at the Bank of Manhattan Company of New York City, at the rate of $14.1178 per $100. bond, representing two payments of $13.32 and $.7978.
Third Avenue Inn. Oregon 1937.
Third Avenue Iron Works, Inc. N. Y. 1935.
Third Avenue Plumbers' Supplies, Inc. N. Y. 1935.
Third Avenue Realty Co. N. J. 1935.
Third Avenue Trucking Corp. N. Y. 1935.
Third Avenue Washington Boulevard Corp. N. Y. 1935.
Third Avenue Women's Shop, Inc. N. Y. 1933.
Third and Brady Streets Corp. Del. 1937.

Name State Date Charter Forfeited

Third Diversified Standard Securities, Ltd. Merged into Consolidated Diversified Standard Securities, Ltd.
Third National Bank. Chicago, Ill. Failed 1877. $35,238. returned to stockholders.
Third National Bank, New York City, 1863. Taken over by the National City Bank, June 1897.
Third National Bank of Pittsburg. Stockholders assessed 100%. Stock worthless.
Third Street Holding Corp. N. Y. 1933.
Third Street Transportation Company, Inc. N. Y. 1935.
Third Ward Democratic Org. Club Holding Company, Inc. Md. 1937.
Third Ward Land Company, Inc. N. Y. 1935.
Thirsty Supply Corp. N. Y. 1934.
1355 Shakespeare Ave. Realty Corp. N. Y. 1934.
1340 Nelson Avenue Corp. N. Y. 1935.
1309 3rd Avenue Corp. N. Y. 1935.
1319 N. Street Corp. N. J. 1937.
1378 Teller Avenue Corporation. N. Y. 1933.
1365 Avenue A Holding Company, Inc. N. Y. 1935.
1363 Fifth Ave. Restaurant, Inc. N. Y. 1934.
1334 Manor Avenue Corp. N. Y. 1935.
1331-1337-1339 Beach Ave. Corp. N. Y. 1934.
1327 Prospect Avenue Corporation, The. N. Y. 1933.
Thirteen Forty-Nine Broadway Corp. N. Y. 1935.
13-19 Third Avenue Hotel Corp. N. Y. 1935.
13 Products Corp. Del. 1935.
13th Avenue Dairy, Inc. N. Y. 1935.
Thirteenth Holding Co. N. J. 1934.
Thirteenth St. Garage Inc. N. Y. 1933.
Thirty-Eighth Street Finance Corp. N. Y. 1935.
Thirty-Eighth Street Holding Corp. N. Y. 1935.
38 West 38th Street Corp. N. Y. 1935.
38th St. Playhouse, Inc. N. Y. 1934.
Thirty-Eighth Street Shoppe, Ltd. N. Y. 1935.
Thirty-Federal Street. Property sold in 1934. Depositors and non-depositors of First 6% bonds due 1926-38 received stock of Thirty Federal Street Corp.
35th Street Luncheonette Corp. N. Y. 1935.
31st Madison Company. N. Y. 1935.
Thirty-First Street Dock Corp. N. J. 1936.
3550 Broadway Inc. N. Y. 1933.
35 West 92nd Corp. N. Y. 1935.
Thirty-Fourth Street National Bank, New York City, 1902. Voluntary liquidation 1907. Succeeded by the New Netherland Bank.
34th St. Shop, Inc. N. Y. 1934.
3012 Stillwell Corp. N. Y. 1935.
39-43 Hudson Street Corp. N. Y. 1935.
3952 Park Avenue Garage Corp. N. Y. 1935.
Thirty-Ninth Street Cafeteria, Inc. N. Y. 1935.
Thirty Ninth Street Market Corp. N. Y. 1935.
39th Street Warehouses, Inc. N. Y. 1935.
Thirty-One East Thirtieth Street Corp. N. Y. 1935.
3176 Park Avenue Corp. N. Y. 1935.
31 West 71st Street Corp. N. Y. 1935.
30 Post Road Realty Corp. N. Y. 1935.
Thirty-Second Street Realty Company. N. J. 1935.
Thirty-Second Street Restaurant Co. Inc., The. N. Y. 1933.
37-43 West 93rd Street Corp. N. Y. 1935.
3717 Sea Gate Avenue Company, Inc. N. Y. 1935.
37½-47 Broome Street Corp. N. Y. 1935.
3607 Broadway Restaurant Corp. N. Y. 1935.
Three-Six & Up Dress Corp. N. Y. 1935.
36 West S 144th Strret Taxi Corp. N. Y. 1935.
Thirty-Sixth Street Delicatessen Company, Inc. N Y. 1935.
36th Street Grill, Inc. N. Y. 1935.
33rd St. Cafeteria, Inc. N. Y. 1934.
Thirty Third Street Flower Market, Inc. N. Y. 1935.
33rd Street Realty Co. N. J. 1936.
33rd Street & Winthrop Avenue Live Poultry Market, Inc. N. Y. 1935.
33 Cortlandt Street Corp. N. Y. 1935.
33 Gates Circle Inc. N. Y. 1933.
33 West State St. Realty Corp. N. J. 1934.
This Week In Rochester, Inc. N. Y. 1934.
Thistle Down Jockey Club, Inc. Del. 1936.
Thixton Motor Co., Inc. N. J. 1935.
Thlocco Oil Co. Del. 1935.
Thode Corporation. N. Y. 1934.
Thoelen, H. W., Inc. N. Y. 1934.
Thoesen. Inc. N. Y. 1935.
Thoma & Co., Inc. Mass. 1934.
Thomas, A., and Son, Inc. Mass. 1934.
Thomas', Benjamin F., Broadway Sales, Inc. N. Y. 1935.
Thomas Carbon Black Co. N. J. 1936.
Thomas-Cervera, Gagunen, Inc. Mass. 1935.
Thomas Chemical Import Co. Inc. N. Y. 1934.
Thomas Coat Corp. N. Y. 1935.
Thomas Coffee Shop, Inc. N. Y. 1935.

Name State Date Charter Forfeited

Thomas Development Corp. N. Y. 1935.
Thomas, E. W., & Co. Inc. N. Y. 1933.
Thomas & Eyre Company. Md. 1937.
Thomas Furniture Works, Inc. N. Y. 1933.
Thomas, H. W., Furniture Co. Mass. 1933.
Thomas, Henry, Inc. Mass. 1933.
Thomas & Hessler, Inc. N. Y. 1935.
Thomas Holding Co. Del. 1937.
Thomas Holding Investment Company. N. J. 1935.
Thomas Incinerator Co., Inc. Mass. 1936.
Thomas, Inc. Oregon 1937.
Thomas, Inc. of Md. Md. 1936.
Thomas Iron Co. Acq. by Reading Iron Co.
Thomas, J. E., Typewriter Corp. N. Y. 1935.
Thomas, Joseph, & Son, Inc. Md. 1937.
Thomas, L. E., & Company, Inc. N. Y. 1935.
Thomas Lasting Wave Company, Inc. N. Y. 1935.
Thomas, M. E., Corp. N. Y. 1935.
Thomas, M. W., Distributing Co., Inc. N. J. 1937.
Thomas Management Corp. N. J. 1934.
Thomas' Manuals, Inc. N. Y. 1935.
Thomas & Marer, Inc. N. Y. 1935.
Thomas Mercantile Agency. N. J. 1935.
Thomas-Mitchell, Inc. N. Y. 1935.
Thomas Paint Supply Company, Inc. N. Y. 1935.
Thomas & Palmer, Inc. Va. 1937.
Thomas Productions, Inc. N. Y. 1934.
Thomas Productions, Ltd. Del. 1937.
Thomas Products Co. N. J. 1937.
Thomas Products, Inc. N. Y. 1935.
Thomas Restaurant and Bakery, Inc. N. J. 1935.
Thomas Restaurant, Inc. N. J. 1935.
Thomas-Schedler Co. Inc. N. Y. 1934.
Thomas Screen Ventilator Co. Del. 1934.
Thomas Securities Corp. N. Y. 1935.
Thomas Service Corporation. N. Y. 1933.
Thomas Shoe Mfg. Co., Inc. Mass. 1934.
Thomas Spring & Gear Co. Incorporated in New York on March 21, 1905 and was located at Canisteo, N. Y. The incorporators were: Charles Thomas, Canisteo, N. Y.; Charles Rose, Hornell, N. Y.; Alphonso A. Hopkins, Hornell, N. Y. Letters addressed to the above have not been answered nor returned. The corporation was dissolved by Proclamation on March 10, 1926. We found no value to the stock and therefore believe the shares are without value.
Thomas Studios. N. J. 1937.
Thomas Trading Company, Inc. N. Y. 1935.
Thomas Whalen & Sons, Inc. Mass. 1936.
Thomas-Wheeler Productions, Inc. N. Y. 1934.
Thomas White Corp. Del. 1935.
Thomaston Securities Company. Maine 1936.
Thomaus Realty Co., Inc. N. J. 1935.
Thomfordt-Faunce Co. Inc. Del. 1934.
Thompson, Ab., & Co. N. J. 1935.
Thompson Auto Co., Inc. N. J. 1937
Thompson & Black, Inc. Del. 1935.
Thompson Box Co. Mass. 1933.
Thompson Bros., Inc. (No. 2)). N. J. 1936.
Thompson Building Co. Mass. 1935.
Thompson (C. E.), Inc. Del. 1935.
Thompson Cadillac Mines, Ltd. On April 8, 1935. it was reported that this company was reorganized as the Thompson Cadillac Mining Corporation. One share of new stock was exchanged for each 5 shares of old stock.
Thompson Coal Co. Mass. 1935.
Thompson Community Association. N. D. 1936.
Thompson Contracting & Construction Co. The First Mortgage 6% Serial Gold Loan Certificates dated March 16, 1925, due April 1, 1940, with April 1, 1931. coupon attached, are redeemable at the Bank of Manhattan Company of New York City, on the following basis:

First Distribution	Coupons (4/1/31)
$1000. Bond $303.10	$30. Coupon $9.10
500. " 151.54	15. " 4.54
100. " 30.31	3. " .90
Second Distribution	Coupons (4/1/31)
$1000. Bond $31.71	$30. Coupon $.95
500. " 15.85	15. " .47
100. " 3.17	3. " .10

Thompson Corp. Md. 1936.
Thompson, E. E., & Co. Del. 1936.
Thompson Engineering & Contracting Company, Inc. N. Y. 1935.
Thompson Furniture Corp. N. Y. 1935.
Thompson, George W., Co. Mass. 1933.
Thompson Hardware & Supply Company. Md. 1937.
Thompson Home Builders, Inc. N. J. 1935.
Thompson, I., Inc. N. Y. 1935.
Thompson, Isabelle, Corp. N. Y. 1935.
Thompson, J. D., Co. Del. 1934.
Thompson, J. F., & Co. Inc. N. Y. 1934.
Thompson, J. Lenox, & Co. Inc. N. Y. 1934.

Name State Date Charter Forfeited

Thompson, J. R., Logging Company, Inc. Oregon 1938.
Thompson, James K., & Son Company, Inc. N. Y. 1935.
Thompson, Joseph, Realty Company, Inc. N. Y. 1935.
Thompson, L. A., Scenic Railway Co. N. J. 1935.
Thompson, L. C., Inc. N. J. 1934.
Thompson-Levering Corp. Del. 1936.
Thompson, Lewis, & Co., Inc. (Penn. Corp.)
Thompson Loggin. Oregon 1938.
Thompson Milling Co. N. Y. 1934.
Thompson Novelty & Button Works, Inc., The. N. Y. 1933.
Thompson Office Equipment Company, Inc. N. Y. 1935.
Thompson and Olsen, Inc. N. J. 1934.
Thompson, P. C., Company, Inc. N. Y. 1935.
Thompson-Palmer Refrigeration, Inc. Del. 1935.
Thompson Plumbing & Heating Co., Inc. Del. 1937.
Thompson Properties, Inc. N. J. 1935.
Thompson, R. E., Inc. N. Y. 1934.
Thompson Realty Co. N. J. 1935.
Thompson-Rockhold Corporation. N. J. 1935.
Thompson-Sanders Grocery, Inc. Va. 1937.
Thompson Specialties, Inc. Mass. 1935.
Thompson Starrett Co. Reorganized as T-S Investors Corp.
Thompson, W. H., Contracting Company. Md. 1937.
Thompson Warren Co. Mass. 1935.
Thompson, William J., & Co., Inc. Mass. 1936.
Thompson, Wm. P., Inc. N. J. 1935.
Thompson's Bakery, Inc. N. J. 1937.
Thompson's (Dr.) Sterile Toothbrush Co. Del. 1935.
Thompson's Malted Food Company. Incorporated in Arizona 1909. Acquired by the Thompson's Malted Milk Company. Mr. S. G. Beckman of the Soluble Products Company in Liquidation, Box 240, Waukesha, Wisconsin, informed us that the company stock of the Thompson's Malted Milk Company has no further value. When the company was dissolved the latter part of 1928 a liquidating dividend was declared and paid on all outstanding common stock.
Thompson's Malted Milk Co. See Thompson's Malted Food Co.
Thompson's Malted Milk Company. The Soluble Products Company of Waukesha, Wisconsin, formerly Thompson's Malted Milk Company, informed us that this company was dissolved more than four years ago and common stock in the company has no value. At the time the company was dissolved all stockholders holding common stock were given Borden stock in exchange for their Thompson's stock. While the stockholders were not requested to return their old certificates, it was suggested at the time that the old certificates be destroyed. Evidently your client has received his Borden stock. However, we suggest your getting in touch with the Borden Company, 350 Madison Ave., N. Y. C. and ascertain from them if Borden stock was received by the stockholder named in your certificate. (1932.)
Thompson's Tire Service, Inc. Mass. 1934.
Thompsonville Water Co. Acq. by Northern Conn. Power Co.
Thomsen Erecting Company, Inc. N. Y. 1935.
Thomson, J. M., Inc. Del. 1934.
Thomson Land Co. N. J. 1934.
Thomson Oil Co. Del. 1934.
Thomson Ranch Company. Idaho 1936.
Thomson Realty Co. Del. 1935.
Thomson Walker Taft, Inc. N. J. 1936.
Thonet Contracting Co. Inc. N. Y. 1933.
Thonet Furniture, Inc. N. Y. 1935.
Thor Building and Realty Corp. N. Y. 1934.
Thor Construction Corp. N. Y. 1935.
Thor Press, Inc. N. Y. 1935.
Thor Realty Corp. N. J. 1936.
Thoragus Machine Company. Incorporated in New York and was located at 346 Broadway, N. Y. C., in 1908. In 1909 the company was reported out of business. We found no value to the stock and therefore believe the shares are worthless.
Thoreson's Drug Stores, Inc. Idaho 1936.
Thorman, Alfred K., Inc. N. Y. 1935.
Thorn Furs Inc. N. Y. 1934.
Thorn Industries, Inc. N. Y. 1935.
Thorn Lee Mfg. Co. Ore. 1936.
Thorn and Zakin Paint and Wall Paper Company. N. J. 1935.
Thornberry, H. W., & Company, Inc. N. Y. 1935.
Thornby Service Lunch, Inc. Mass. 1936.
Thorndike Realty Corp. Mass. 1933.
Thorne Co., of Delaware, The. Del. 1936.
Thorne, Inc. N. J. 1936.
Thorne Inc., The. N. Y. 1933.
Thorne Motors, Inc. Mass. 1937.
Thorne Roller Skate Corp. N. J. 1936.

Name State Date Charter Forfeited

Thorne & Van Siclen, Inc. N. Y. 1934.
Thorner & Frankel, Inc. N. Y. 1935.
Thornes Electric Company, Inc. N. Y. 1935.
Thornley Co., W. A., Inc. N. J. 1936.
Thornton Bros. Co. R. I. 1935.
Thornton Co. Inc. Del. 1934.
Thornton Holding Co. Del. 1936.
Thornton, Mary, Inc. N. Y. 1935.
Thornton Realty Co. Mass. 1934.
Thornycroft, Inc. Thorncroft Apart., Bldg., Scarsdale, N. Y. Reorganization Consummated. New bonds of Thornycroft Apartments, Inc., will be dated Dec. 1, 1936. Continental Bank & Trust of N. Y., 30 Broad St., N. Y. C. Address Garth Road, Scarsdale, N. Y.
Thorough Trucking Co. Inc. N. Y. 1934.
Thoroughbred Publishing Company, Inc. N. Y. 1935.
Thorp & Martin Typewriter Co. Mass. 1934.
Thorpe Brothers, Inc. N. Y. 1935.
Thorvaldson Skarsbo Co., Grand Forks, N. D. North Dakota charter forfeited in 1937.
Those Three Master Craftsmen, Inc. N. J. 1935.
Thoughts for Food Publishing Co. Inc. N. Y. 1934.
Thousand Hudson Ave., Corp. N. J. 1936.
Thousand Island Marine Construction Company, Inc. N. Y. 1935.
Threadwell Tool Company, The. Mass. 1934.
Three-B Products, Inc. Del. 1936.
Three Bar Ranch. Oregon 1938.
Three Bees, Inc., The. N. Y. 1933.
Three Borough Contracting & Supply Co. Inc. N. Y. 1934.
Three Boroughs News Company, Inc. N. Y. 1935.
Three Brothers Farm, Inc. N. Y. 1935.
Three "C" Clothing Company, Inc. N. Y. 1935.
Three Centuries Distillers, Inc. Del. 1937.
Three Corner Bldg. Corp. N. Y. 1934.
Three D. Garage, Inc. N. Y. 1934.
Three-Em Dress Company, Inc. N. Y. 1935.
Three-Em Hat Co. Inc. N. Y. 1934.
Three and Five Arbor Street Corp. N. Y. 1935.
Three G Distillery Corp. Idaho 1936.
3 G Trucking Co. Inc. N. Y. 1934.
Three Gee Hat Frame Company, Inc. N. Y. 1935.
"300" Club, Inc. Mass. 1934.
381 Broome Street Corp. N. Y. 1935.
387-389 South Fifth St. Co. N. Y. 1934.
387 West Broadway Garage Corp. N. Y. 1935.
386 West 125th Street Corp. N. Y. 1935.
315-317 East 106th St. Realty Corp. N. Y. 1934.
315 West 86th Street Apartments. The Manufacturers Trust Co., of New York City, holds funds to make certain payments on the First Mortgage 6% bonds due 1/11/1937, with 7/11/1931 and subsequent coupons attached.
354 West 56th Street Corp. N. Y. 1935.
351 W. 55th St. Inc. N. Y. 1934.
356 B'way Rest., Corp. N. Y. 1934.
352 Belmont Avenue, Newark, N. J. We refer you to the National Newark & Essex Banking Co., Newark, N. J., regarding the present value of undeposited bonds.
348 Fulton Avenue Corp. N. J. 1937.
345 West 86th Street Apt., Bldg. The Continental Bank & Trust Co., of New York City, made a payment of $28.50 on each $100. First Mortgage 6% bond, dated 1923. The Second and Final payment amounted to 67¢ per $100. bond.
345 West 23rd Street Corp. N. Y. 1935.
344 West 89th Street Corp. N. Y. 1935.
341 W. 54th St. Garage, Inc. N. Y. 1934.
347-86th Street Corp. N. Y. 1935.
343 Franklin Avenue Co., Inc. N. J. 1936.
304 Lexington Avenue Corp. N. Y. 1935.
Three Hundred Nine Moody Street, Inc. Mass. 1937.
309-311 West 121st Street Corp. N. Y. 1935.
395 Livonia Avenue Dairy Store Inc. N. Y. 1933.
399 State Street Corp. N. Y. 1935.
396 Columbus Avenue Restaurant, Inc. N. Y. 1935.
Three Hundred One East Thirty-Eighth Street Apt., Bldg. The Continental Bank & Trust Co., of New York City, made a payment of $504.66 on each $1000. First 6% bond due 1939.
301 West 36th Street Restaurant, Inc. N. Y. 1935.
307 Fifth Ave. Corp. N. Y. 1934.
317 Broadway Corp. N. Y. 1935.
317 East Fordham Road Corp. N. Y. 1935.
378 East 149th Street Restaurant Company, Inc. N. Y. 1935.
370 Fourth Avenue Realty Corp. N. Y. 1935.
379 Lexington Avenue Garage, Inc. N. Y. 1935.
316 Mt. Prospect Ave., Inc. N. J. 1937.
316 West 72nd St. Corporation. N. Y. 1933.
364 East 170 Street Corp. Bronx, New York City. Dissolved August 29, 1927.

Name State Date Charter Forfeited

360 Fulton St. Corp. N. Y. 1934.
363 Fourth Avenue Corp. N. Y. 1935.
330 East 57 Street. New York City. Name changed August 5, 1927 to 333 East 57 Street.
335-337 East 97 Street Garage Corporation. N. Y. 1933.
339 West 18th Street Corporation. N. Y. 1933.
331 East 101st Street Corp. N. Y. 1935.
337 Riverside Drive. New York City. Dissolved August 8, 1927.
333 West Eighty-Sixth Street Corp. N. Y. 1935.
333 West 86th Street Corporation (Franklin Towers). The First Mortgage 6% Serial Series A Gold bonds due 1930-40, with 8/20/1931 and subsequent coupons attached received $15.50 per $1000. bond. The Deposited bonds received $35. per $100. bond. The funds for the unstamped bonds are payable at the Manufacturers Trust Company, New York City.
330 West 85th Street Corp. N. Y. 1935.
330 West 95th Street Corp. N. Y. 1935.
328 East 26th Street Realty Co. Inc. N. Y. 1933.
328 East 26th St. Realty Co. Inc. N. Y. 1934.
328 West 4th Street Bakery Inc. N. Y. 1933.
325 Washington Street Corp. Mass. 1933.
325 West 4th Street Bakery, Inc. N. Y. 1933.
326 Grand Ave., Inc. N. J. 1936.
323 Realty Corp. N. Y. 1935.
Three-In-One Oil Co. Acquired by American Home Products Corp.
Three-In-One Unique Tool Company, Inc. N. Y. 1935.
Three Jay Holding Co. N. J. 1934.
Three Metals Mining Company. Value of Interim Receipts. Incorporated in Maine. Last known officer; George L. Peters, Treasurer, 160 John Street, Brooklyn, N. Y. Mine address, W. E. Rhoten, Mgr., Ophir, Utah. Property, 43 claims, 640 acres on Lion Hill, Ophir district, Tooele County. The company issued interim receipts and later exchanged them into the capital stock of the company. The company has since gone out of business. We have been unable to find any trace of the company or any quotations of its stock for a number of years. We therefore submit the interim receipts as valueless as of June 20, 1929.
Three Millers Co. Mass. 1934.
Three Millers Corp. Mass. 1934.
Three Millers Lowell Co. Mass. 1933.
Three Millers Products, Inc. Mass. 1935.
Three New Yorkers, Inc. N. Y. 1935.
Three-I Corp. N. Y. 1935.
Three Ply Cup Company. Incorporated under the laws of the State of New Jersey and lost its charter on January 15, 1917. We found no value to the stock and therefore believe the shares were worthless as of July 2, 1937.
Three "R" Mines Inc. Del. 1934.
Three River Pulp & Paper Co. Ltd. Reorganized as St. Lawrence Paper Mills, Ltd.
Three Rivers Realty Co. N. J. 1936.
3-S Company. N. J. 1934.
Three Seventy Five Children's Coat House, Inc. N. Y. 7935.
Three Sheet Poster Adv. Co. Del. 1934.
Three Sixty Five, Inc. N. J. 1936.
Three Spring Telephone Co. Va. 1936.
Three Star Co., Inc. N. J. 1937.
Three Star Dairy, Inc. N. Y. 1933.
Three Star Embroidery Company, Inc. N. Y. 1935.
Three Star Food Products Corp. Md. 1936.
Three Star Malt & Hop Company, Inc. N. Y. 1935.
Three Star Mines Corp. Del. 1934.
Three Star Sign Company, Inc. N. Y. 1935.
Three Star Trading Corp. N. Y. 1934.
Three Star Valet Service, Inc. N. Y. 1935.
Three Stars Bakery, Lunch Room and Confectionery Co. Inc., The. N. Y. 1933.
Three Towns Co. N. J. 1936.
3 W. 30th St. Inc. N. Y. 1934.
Three-Year Stock Syndicate, Inc. Del. 1934.
Threemor Corporation. Incorporated in New Jersey on May 9, 1928 and lost its charter on January 19, 1933. Its principal office was located at 48 Valley View Ave., Ridgewood, N. J. President, E. H. Shelley, Ridgewood, N. J. Mr. Shelley informed us that the company disposed of all its assets in Sept. 1931, at which time the company ceased to exist. The shares apparently first became worthless in 1931.
Threemor Sales Corp. Del. 1937.
Threestar Trading Co. Inc. N. Y. 1934.
Thremor Chocolate Corporation. N. Y. 1933.
Thrift Accounts Inc. N. Y. 1934.
Thrift Apparel Shop, Inc. N. J. 1936.
Thrift Book Corporation. N. J. 1935.
Thrift Cleaners & Dyers, Inc. N. Y. 1935.
Thrift Coal Co. Inc. Mass. 1933.

Name State Date Charter Forfeited

Thrift Corporation. N. J. 1935.
Thrift Corp. of Amer. Md. 1935.
Thrift Dollar Stores, Inc. N. Y. 1934.
Thrift Engineering Appliances, Inc. N. Y. 1935.
Thrift Feed Mills, Inc. Del. 1935.
Thrift 5 -10 -To $1.00 Stores, Inc. N. J. 1937.
Thrift Garage, Inc. Mass. 1935.
Thrift Improvement Corp. N. Y. 1935.
Thrift Investment and Realty Company. N. J. 1935.
Thrift Loan Foundation, Inc. Del. 1936.
Thrift Market Corporation. N. J. 1935.
Thrift Neckwear Service, Inc. N. Y. 1935.
Thrift Plan of New Jersey, Inc. N. J. 1934.
Thrift Plan of New York, Inc. N. Y. 1935.
Thrift Securities Corp. N. Y. 1935.
Thrift Shops, Inc. N. Y. 1935.
Thrift Stations, Inc. N. J. 1937.
Thrift Stimulators, Inc. N. Y. 1935.
Thrifto-Print Corporation. N. J. 1935.
Thriftway Stores, Inc. N. J. 1935.
Thrill Exploiting Co. (Del.) President, P. T. Trimble, Coatesville, Pa.; Vice Pres., M. DeMerritt Smith, Coatesville, Pa.; Director, M. E. Bell, Norristown, Pa.
Throckmorton & Co. Inc. N. Y. 1933.
Throckmorton, Light & Rockmore, Inc. N. Y. 1934.
Throggs Neck Packing House Inc. N. Y. 1933.
Throop Auto Supply Co. Inc. N. Y. 1933.
Throop (George Enos), Inc. Del. 1935.
Throop Metal Bell Refinishing Company, Inc. N. Y. 1935.
Thru-Service, Inc. Del. 1937.
Thul Machine Co. Inc. N. J. 1934.
Thule Real Estate Co. Mass. 1936.
Thumb Butte Gold Mining Co. Del. 1934.
Thunderbolt Co., Inc. Mass. 1935.
Thunderbolt Oil & Gas Co., Inc. Del. 1937.
Thunick, Inc. N. Y. 1935.
Thuomond Estates, Inc. Del. 1936.
Thurber, A. E., Elevator Company, Inc. N. Y. 1935.
Thurlow Shoe Co. Mass. 1936.
Thurman Mill Ditch Co. Ltd. Idaho 1935.
Thurston Amusement Corp. N. Y. 1934.
Thurston Floral Co. N. J. 1934.
Thurston Plays. N. J. 1935.
Thurston, W. Harris, & Co. Inc. N. Y. 1934.
Thymex Corp. N. Y. 1935.
Thymodine Co. Inc. N. Y. 1934.
Tibbar-Town Rabbit Packers, Inc. N. J. 1936.
Tibbar-Town Sales, Inc. N. J. 1936.
Tibbets Fisheries, Inc. Mass. 1934.
Tibbits Milk Company, Inc. N. Y. 1935.
Tica Coffee Co., Inc. Mass. 1936.
Tice & Company. Ore. 1935.
Tice, Josiah, Engineering & Surveying Corp. N. J. 1935.
Tice Lockwasher Mfg. Company. Oregon 1937.
Tichenor, David H., Inc. N. J. 1935.
Ticker Forecasts Inc. Del. 1935.
Ticker Wiregram Service, Inc. Del. 1935.
Tickmore Hat Company, Inc. N. Y. 1935.
Tico Inc. N. Y. 1934.
Tid Bits De Luxe, Inc. N. Y. 1933.
Tidal Osage Oil Corp. Merged with Darby Petroleum Corp.
Tidd Recording Clock Co., Inc. Mass. 1935.
Ti-De Garment Company, Inc. N. Y. 1935.
Tidewater Brewing Corp. Va. 1936.
Tidewater Building Association. Va. 1936.
Tidewater Coal Co. Del. 1936.
Tidewater Guano Co., Inc. Va. 1936.
Tidewater Lines Inc. Del. 1935.
Tidewater Lumber Company. Incorporated in Maryland and lost its charter on Feb. 10, 1933 for failure to file 1931 and 1932 reports. We found no market for the stock at any price back to 1929 and therefore believe the shares are worthless.
Tidewater Oil Co. Mass. 1935.
Tidewater Peddlers Association Co., Inc. Va. 1936.
Tidewater Portland Cement Company. The Maryland Trust Company of Baltimore, Md., holds funds to make a First and Final payment in liquidation of $4.11707175 per share on the capital stock.
Tidewater Retail Furniture Association. Va. 1937.
Tidewater Rolling Mills, Inc. Del. 1934.
Tidewater Small Loan Corp. Va. 1936.
Tidewater Structural Materials Corp. N. Y. 1935.
Tidewater & Western Collieries Co. Del. 1935.
Tidewater & Western Collieries Co. Incorporated in Del., and lost its charter in 1934. The last report filed in 1930 showed offices at 22 W. Monroe St., Chicago, Illinois. Pres., C. S. Kaplan, Brooklyn, N. Y.; Vice Pres., J. D. Pierce, Winnetka, Ill.; Sec., J. J. Ludwick, Whitehall, Mich.
Tidy Products, Inc. Del. 1935.

Name State Date Charter Forfeited

Tie-Silk Mfg. Co. N. J. 1936.
Tiedemann-Spector Company, Inc. N. Y. 1935.
Tieger (Charles), Inc. N. J. 1934.
Tierney Bros. New Rochelle, N. Y. Name changed to Pioneer Lunch Car Builders, Sept. 22, 1927.
Tierney Diners Inc. N. Y. 1934.
Tierney, James J., Inc. N. Y. 1935.
Tierney Operating Co., Inc., The. N. Y. 1933.
Tierney Soda Fountain Co. Del. 1936.
Tierney's Flower Shoppe, Inc. Mass. 1933.
Tieshop, Inc. N. Y. 1935.
Tietjen, Richard Wilbur, Inc. N. J. 1934.
Tietjen Sales Co. Inc. N. Y. 1933.
Tietjen Wehrhan Realty Corp. N. J. 1937.
Tieton Valley Land & Leasing Co. Idaho 1935.
Tieton Valley Land and Leasing Co. Ore. 1935.
Tiffany Arms Realty Corp. N. Y. 1935.
Tiffany Auto Supply Company, Inc. N. Y. 1935.
Tiffany Bargain Counter, Inc. N. Y. 1935.
Tiffany Cigar Co., Inc. N. J. 1935.
Tiffany, David H., Corp. N. Y. 1935.
Tiffany Dollar Cleaners Inc. N. Y. 1933.
Tiffany Electric Co. Inc. N. J. 1934.
Tiffany Fur Dyeing Co. Inc. N. Y. 1934.
Tiffany, Gilman P., Co., Inc. N. Y. 1934.
Tiffany Glass and Decorating Company. N. J. 1935.
Tiffany, Hall & Co. Inc. N. Y. 1933.
Tiffany, Louis C., Furnaces, Inc. N. J. 1935.
Tiffany Lunch Corp. N. J. 1935.
Tiffany Machine Works, Inc. N. Y. 1935.
Tiffany Motor Company. Value of V. T. C., for common and preferred stock. Incorporated under the laws of the State of Delaware and was located at 75 Fulton St., N. Y. C., in 1915. In 1916 no further trace of the company could be found. It was reported that Mr. Wm. R. P. De Saussure was president of the company. We contacted the De Saussure Equipment Co., located at 221 18th Street, West N. Y., N. J., and was informed that this company was formed to manufacture a motor that ran on a battery to operate phonographs. The venture proved unsuccessful and the company went out of business. The De Saussure Equipment Co. also informed us that the company had dissolved about 20 years ago and that the capital stock is without value. Therefore in view of the above, we believe that the V. T. C., for common and preferred shares of the Tiffany Motor Co., were worthless as of Sept. 23, 1934.
Tiffany Products. New York City. Name changed to Tiffany Stahl Products, Oct. 24, 1927.
Tiffany Products Corp. N. Y. 1935.
Tiffany Publishing Co., Inc. N. J. 1937.
Tiffany Studios. N. Y. 1935.
Tiffany Tray & Novelty Company, Inc. N. Y. 1935.
Tiffin Cafeteria, Inc. N. Y. 1934.
Tiffin Gift Shops, Inc. N. Y. 1933.
Tiffin, Inc. N. J. 1935.
Tiforp Investment Co. N. J. 1936.
Tift, Jones-Kohler, Inc. N. Y. 1934.
Tigar Corp., The. Mass. 1934.
Tigar Realty Corp. N. Y. 1934.
Tiger Applejack Co. N. J. 1937.
Tiger Cab Co. of Jersey City. N. J. 1937.
Tiger Drug Company, Inc. N. Y. 1935.
Tiger House, Inc. N. Y. 1934.
Tiger Investment Co. N. J. 1936.
Tiger Motors, Inc. N. J. 1935.
Tiger Spark Plug Co. Inc. N. J. 1934.
Tiger Trading Corp. N. Y. 1935.
Tiger Trouser Company, Inc. N. Y. 1935.
Tigler Silk Co. N. J. 1934.
Tijeras Petroleum Co. Inc. N. Y. 1933.
Tik-Tok Company. Incorporated in New York and was located at 1777 Broadway, N. Y. C., in 1911. In 1912 the company was reported out of business. We found no value to the stock and therefore believe the shares are without value.
Tikotsky, J., Inc. N. Y. 1935.
Til-Lou Dress Company, Inc. N. Y. 1935.
Til-Taub Coffee Pot, Inc. N. Y. 1935.
Tilbank Corp. N. Y. 1934.
Tilden Auto Supply Inc. N. Y. 1934.
Tilden Costume Company, Inc. N. Y. 1935.
Tilden Engineers, Inc. N. Y. 1935.
Tilden, F. R., Inc. N. J. 1934.
Tilden Laundry Service, Inc. N. Y. 1935.
Tile-Crete Corp. Del. 1934.
Tile Importers, Inc. N. Y. 1933.
Tile Shoe, Inc. N. J. 1934.
Tilford, Alex B., Inc. N. Y. 1935.
Tilghman Island Club, Inc. Md. 1936.
Tilgold Realty Corp. N. Y. 1935.
Tilgrad Construction Corp. N. Y. 1935.
Tiljay, Inc. N. Y. 1935.

Name	State	Date Charter Forfeited

Till Amusement Corp. N. Y. 1935.
Tillamook-Lincoln County Credit Assn. Oregon 1937.
Tillanook-Bayocean Co. Ore. 1936.
Tillanook Holding Co. Ore. 1936.
Tillary Chemical & Perfumery Laboratories, Inc. N. Y. 1935.
Tillary Printing Company, Inc. N. Y. 1935.
Tillia Trading Corp. N. Y. 1935.
Tillicum Consolidated Gold Mines, Inc. Oregon 1938.
Tillie Dress Co., Inc. N. Y. 1934.
Tillie's Specialty Shop, Inc. N. Y. 1934.
Tillinghast Oil Corp. N. Y. 1935.
Tillman, Inc. Del. 1936.
Tillona & Falcone, Inc. N. Y. 1934.
Tillotson, George D., Inc. N. J. 1935.
Tillotson & Reeve. N. J. 1934.
Till's Stationery Stores, Inc. N. Y. 1935.
Tilma, Inc. N. Y. 1935.
Tilmar Realty Company, Inc. N. Y. 1935.
Tilove Dress Co. Inc. N. Y. 1933.
Tilove, Rose, Beauty Shop, Inc. N. Y. 1934.
Tilt Top Cap and Closure Co. Del. 1934.
Tilton, C. A., & Company. Maine 1936.
Tilton Contracting Co., Inc. N. J. 1935.
Tilton Laboratories of Chicago, Inc. Del. 1934.
Tilton Mills. Tilton, N. H. Property sold to American Woolen Co.
Tim Calculating Machine Co., The. Del. 1936.
Tim Kip Aviation Corp. Del. 1934.
Timber Grove Dairy, Inc. Md. 1935.
Timber Growers Sales Corp. N. Y. 1935.
Timber Light & Power Co. Ore. 1936.
Timber Realty Company. Incorporated in W. Va., in 1907 and was located at Chicago, Ill. The company was dissolved in 1911.
Timberite Lumber Co. Md. 1936.
Timberlake, Estes Company. Maine 1936.
Timberline Mines Co. (Iowa.) Worthless.
Timbert Realty Corporation. N. J. 1935.
Timblin Shale & Clay Products Co., Inc. Del. 1936.
Timbrook, N. S., Corp. N. Y. 1935.
Time Control Co. Inc. N. Y. 1933.
Time Finance Corp. Del. 1934.
Time-Lite Clock Corporation. N. Y. 1933.
Time-O-Stat Controls Co. Sold to Minneapolis Honeywell Regulator Co., in 1931.
Time Pavment Plan, Inc. N. Y. 1935.
Time Publishing Co. Md. 1935.
Time Service Bureau, Inc. Del. 1936.
Time Service, Inc. Mass. 1934.
Time Switch Company of America, Inc. N. Y. 1935.
Time Systems Inc. Del. 1935.
Timely Frocks, Inc. N. Y. 1935.
Timely Hat Co. Inc. N. Y. 1933.
Times Agency Corp. N. Y. 1934.
Times Building Fur Cold Storage Corp. N. Y. 1935.
Times Distributing Corp. N. Y. 1935.
Times Garden Inc. N. Y. 1933.
Times-Herald Publishing Co. Mass. 1935.
Times-Herald Publishing Co. N. J. 1935.
Times and Journal Publishing Co. N. J. 1934.
Times Lunch Bar, Inc. N. Y. 1935.
Times Men's Shops, Inc. N. Y. 1935.
Times Merchandising Corp. N. Y. 1935.
Times Publishing Company. Oregon 1937.
Times Publishing Co. of Bergen County. N. J. 1937.
Times Real Estate Co. Del. 1936.
Times Realty Co. N. J. 1937.
Times and Review, Inc. N. Y. 1934.
Times Square Credit Corp. N. Y. 1933.
Times Square Coffee Shop, Inc. N. Y. 1935.
Times Square Costume Company, Inc. N. Y. 1935.
Times Square Ice Co. Inc. N. Y. 1933.
Times Square Realty Co. N. J. 1935.
Times Square Security Corp. N. Y. 1935.
Timken Detroit Co. Merged to form Timken Silent Automatic Co.
Timmerman Overland Knight Co., Inc. N. Y. 1934.
Timmers, Reed B., Inc. N. Y. 1935.
Timmons, D. J., Inc. N. Y. 1935.
Timmus Realty Co. N. J. 1937.
Timothy Club, Inc. Del. 1937.
Timpany's, Inc. Mass. 1935.
Timpson Place Garage, Inc. N. Y. 1935.
Tin Plate & Metal Corp. N. Y. 1935.
Tin Selection Trust. Merged with London Tin Syndicate.
Tinc Tura Laboratories, Inc. N. Y. 1935.
Tindall Land Company, Inc. N. J. 1935.
Tindall-Lewis Company, Inc. N. Y. 1935.
Tindall Realty Co. N. J. 1935.
Tindall & White, Inc. N. Y. 1934.
Tindel-Phillips Corp. Del. 1934.
Tinebert, Inc. N. Y. 1935.
Ting Ning Lum Yick Society. Del. 1935.

Name	State	Date Charter Forfeited

Tinkler, Joseph, Inc. N. Y. 1935.
Tinman Realty Corporation. N. Y. 1933.
Tinnell Construction Company, Inc. N. Y. 1935.
Tinnirino & Son, Inc. N. Y. 1935.
Tint Fisheries Inc., The. Ore. 1935.
Tint Rock Products Corp. N. Y. 1935.
Tinter Shoe Company, Inc. Mass. 1937.
Tintern Manor Water Co. There are a few shares of common stock of this company outstanding that are exchangeable for preferred shares of the Monmouth Water Company on the basis of 10 shares of Tintern for one share of Monmouth preferred. We refer you to the American Water Works & Electric Co., 50 Broad Street, New York City, for further information.
Tintglo Products, Inc. N. Y. 1935.
Tintic Company. Me. 1935.
Tintic Company. Incorporated in Maine. Office at 730 Fifth Avenue, N. Y. C. Company is being wound up at the present time. The amount received for the property is insufficient to pay anything to bondholders or stockholders. We submit the securities of the company as worthless as of June 14, 1937.
Tintic Eagle Mines. Acq. by Tintic Peerless Mines Co.
Tintic Giant Mines Co. Mr. Harold Bowman of J. A. Hogle & Co., of 132 Main Street, Salt Lake City, Utah, informed us on March 1, 1937 as follows: "Tintic Giant went into the hands of the receiver several years ago. An attempt was made to consolidate Tintic Giant and Tintic Peerless, but this plan was abandoned when the promoters were unable to obtain financial backing. Mr. Herbert Van Dem, Felt Bldg., Sale Lake City, Utah, was appointed receiver for these companies."
Tintic Peerless Mines Co. Utah 1930.
Tiny Queen Frocks, Inc. N. Y. 1935.
Tiny-Sol Theatrical Productions, Inc. N. Y. 1934.
Tiny Tee Golf, Inc. Mass. 1934.
Tiny Tot Shop, Inc., The. Mass. 1934.
Tiny Toy, Inc. Oregon 1938.
Tioga Co. Ltd. Del. 1934.
Tioga Consolidated Mining Co. Incorporated in California about 1878 and went out of existence prior to 1900. In 1902 no value was found for the stock. Therefore we submit the shares as worthless.
Tioga Cream & Produce Association. N. D. 1936.
Tioga Cream and Produce Association, Tioga, N. D. North Dakota charter forfeited in 1937.
Tioga Lumber Company. W. Va. 1937.
Tioga Natural Gas Corp. Del. 1935.
Tioga Recreation Inc. Del. 1935.
Tiona Oil Co. of Maryland. Md. 1934.
Tionesta Holding Co. N. J. 1936.
Tip-Lite Corp. N. Y. 1934.
Tip Toe Frocks, Inc. N. Y. 1935.
Tip-Top Auto Service, Inc. N. Y. 1935.
Tip Top Barber Shops, Inc. N. Y. 1935.
Tip Top Club, Inc., of Lawrence, Mass. Mass. 1936.
Tip Top Creamery. Ore. 1936.
Tip-Top Credit Co. Inc. N. Y. 1933.
Tip Top Dress Shop. N. J. 1935.
Tip Top Garage Inc. N. Y. 1935.
Tip-Top Markets, Inc. N. J. 1935.
Tip Top Meat Company, Inc. N. Y. 1935.
Tip Top Products, Inc. N. J. 1934.
Tip-Top Provision Corp. N. Y. 1935.
Tip Top Radio Co., Inc. N. Y. 1934.
Tip Top Sport Hat Company, Inc. N. Y. 1935.
Tip Top Supply Co., Inc. N. Y. 1934.
Tip Top Tailors, Inc. Del. 1934.
Tipi Beverage Corp. N. J. 1934.
Tipograph Corp. N. Y. 1935.
Tipp Beavers Co. Inc. N. Y. 1934.
Tippecanoe Gas Co. Stock exchanged for stock of the Central Union Gas Co.
Tipping, Thomas (Inc.) N. J. 1936.
Tipton Coal & Coke Company. Incorporated in Pennsylvania and its property was sold at a foreclosure sale under date of Sept. 12, 1899 by order of the Court of Common Pleas, No. 3, of Phildelphia County. President, Joseph H. Burroughs. There was no equity left for the stock after foreclosure and is therefore worthless.
Tipton & Manchester. Oregon 1937.
Tire Fabric Corporation. N. H. 1936.
Tire Rebuilding Co. N. J. 1936.
Tire Sales Corp. Mass. 1935.
Tire Specialty Co. Inc. N. Y. 1933.
Tiro General Mine & R. R. Acquired by American Smelting & Refining Co., for $800,000.
Tischler, Philip, Inc. N. J. 1935.
Tischler Radio Corp. N. J. 1934.
Tisgood Sales Corp. N. J. 1934.
Tismer Theatre Corp. N. Y. 1934.

Name	State	Date Charter Forfeited
Tissenbaum Bros., Inc.	N. Y.	1934.
Tissue Sales Co., Inc.	N. Y.	1934.
Tissue Tugger Company, Inc.	N. Y.	1935.
Titan Holding Co.	N. J.	1934.
Titan Perfumers, Inc.	Mass.	1934.
Titania Trading Corp.	N. Y.	1935.
Titanic Contracting Co.	N. J.	1934.
Titanic Loan Co.	N. J.	1934.
Titanic Productions Inc.	N. Y.	1933.
Titanic Realty Company.	N. J.	1935.
Tite-Tub Tile, Inc.	N. J.	1937.
Titelox Products, Inc.	N. Y.	1935.
Titensky & Hirscher, Inc.	N. Y.	1934.
Titensky, Nerzig & Sutta, Ltd.	N. Y.	1934.
Title Company.	Mass.	1937.
Title Estate & Mortgage Co.	N. J.	1934.
Title Holding Corp.	N. J.	1934.
Title & Investment Co., of Maryland.	Del.	1936.
Title & Investment Corp.	Md.	1935.
Title Mortgage & Discount Company.	W. Va.	1937.
Title Realty Co.	N. J.	1934.
Title Realty Corp.	Md.	1937.
Title Reporting Co.	N. J.	1935.
Titlebaum, M. H., Company, Inc.	N. Y.	1935.
Tittina Dress Manufacturing Company, Inc.	N. Y.	1935.
Titus Dev. & Sales Co.	Del.	1935.
Titus-Ets Corp.	N. Y.	1934.
Titus Institute, Inc.	N. Y.	1935.
Titus Oil Co.	Del.	1935.
Titus, W. S., Co.	N. J.	1936.
Titusville Iron Works Co. Acq. by Struthers-Wells Titusville Corp.		
Tivole Film Co. Inc.	N. Y.	1933.
Tivoli Apartments. The American Security & Trust Co., of Washington, D. C. made a partial payment of $50. on each $100 deposited 7% bond due 1930.		
Tivoli Co.	Md.	1936.
Tivoli Decorating Corp.	N. Y.	1935.
Tivoli, Ltd., The.	Mass.	1934.
Tivoli Plumbing and Heating Co.	N. J.	1934.
Tivoli Service, Inc.	N. Y.	1934.
Tivoli Silk Undergarment Corp.	N. Y.	1934.
Tivelier, Inc.	N. Y.	1935.
Tivsak Realty Corp.	N. Y.	1935.
Tixim Polish Co.	Mass.	1935.
Tlumak & Tenzer, Inc.	N. Y.	1934.
To-Gol Knitting Mills, Inc.	N. Y.	1934.
To-Ho-Ne, Inc.	Mass.	1935.
Toa Trade Bureau, Inc.	N. Y.	1934.
Toaspern, A. C., & Company., Inc.	N. Y.	1935.
Toastrite Sales Corporation.	N. Y.	1933.
Toba Inc.	N. Y.	1933.
Tobaccidor Manufacturing Co., Inc.	N. Y.	1934.
Tobacco Fertilizer Corporation.	N. Y.	1933.
Tobacco Perfecting Corp.	N. Y.	1934.
Tobacco Products Corp. (Va.) Class A stock has a liquidating value of $10. per share. Common received $7. per share.		
Tobacco Record Publishing Co., Inc.	N. Y.	1934.
Tobacco Sales, Inc.	N. J.	1935.
Tobacco Stemming Machine Co., The.	Del.	1936.
Toback, M., Inc.	N. Y.	1933.
Tobe Deutschmann Corp.	Del.	1934.
Tober & Edelstein, Inc.	Mass.	1934.
Tober-Steiner Lumber Corporation.	N. Y.	1933.
Tobey Dress Corp.	N. Y.	1935.
Tobey Hats, Inc.	N. Y.	1935.
Tobey, M., & Brothers, Inc.	N. Y.	1935.
Tobey, Mackay & Co., Inc.	N. Y.	1933.
Tobias Furniture Co.	Mass.	1933.
Tobias, Joseph, Metal Corp.	N. Y.	1935.
Tobiason & Ruppert Inc.	N. Y.	1933.
Tobin, J., Contracting Co., Inc.	N. Y.	1934.
Tobin, Stephen J., Inc.	Mass.	1933.
Tobique Valley Ry. Leased to Canadian Pacific in 1897. Sold in 1936 for $100,000.		
Tobol Iron Works, Inc.	N. Y.	1935.
Toby Service Station, Inc.	N. Y.	1935.
Toca Stores, Inc.	N. J.	1937.
Tocci, L. D., Granite Co., Inc.	Mass.	1935.
Tochin, H. Inc.	N. Y.	1935.
Tocony Oil Co. Inc.	N. Y.	1933.
Tod, Jane, Inc.	N. Y.	1935.
Tod-Stambaugh Co. Dissolved Sept. 28, 1936. Parent company M. A. Hanna Co.		
Today's Housewife, Inc.	N. Y.	1935.
Today's Printing Corp.	Del.	1935.
Todd (D. Everett), Inc.	N. J.	1934.
Todd Electric Company, Inc.	N. Y.	1935.
Todd, George, Inc.	N. J.	1937.
Todd, Inc.	Mass.	1933.
Todd, Inc.	N. J.	1934.
Todd, John, Ginger Ale Inc.	N. Y.	1933.
Todd, Leon E., Inc.	N. J.	1934.
Todd-Mellor Co.	R. I.	1935.
Todd Mill Realty Corp.	N. J.	1936.
Todd Oil and Fuel Company.	Ore.	1935.
Todd Royalty Syndicate.	Del.	1934.
Toddlers Togs, Inc.	N. Y.	1935.
Toddman Stores, Inc.	Mass.	1933.
Todd's, Inc.	Md.	1935.
Toddy Corp. Merged into Grocery Store Products, Inc.		
Toddy May Shoppe, Inc.	N. J.	1936.
Todel Realty Corp.	N. Y.	1935.
Todos Santos Silver Mining Company. Incorporated under the laws of the State of New York. We found no record of this company's operations and therefore believe that the company went out of existence sometime before 1900. It was reported in 1903 that the shares were worthless. Therefore, it is our opinion that the shares are without value.		
Toensfeldt-Boughton, Inc.	N. Y.	1934.
Toepfer and Bellack, Inc.	Del.	1936.
Togar Credit Corp.	N. Y.	1934.
Toggery Cleaning & Dyeing Corp.	N. Y.	1934.
Toggery Cleaning Shop, Inc.	N. J.	1935.
Toggery Shop Co. Inc., The.	N. Y.	1933.
Toggery Shops, Inc.	Del.	1936.
Toggery Shops, Inc.	N. J.	1935.
Togrite Co., of Delaware.	Del.	1936.
Togrite, Inc.	Md.	1935.
Toilette Goods Publishing Co. Inc.	N. Y.	1933.
Tokstad Company, Inc.	N. Y.	1935.
Toledo, Ann Arbor and North Michigan Ry. Co. Records of the Ann Arbor Railroad Company, successor of the above, indicate that the property of the subject company passed into the hands of receivers on April 27, 1893. The property was subsequently sold under foreclosure proceedings, and the stock of that company no longer has any ascertainable value.		
Toledo Beach Caroussel Co., The.	Del.	1937.
Toledo Bridge & Crane Co. Merged with Austin Machinery Co.		
Toledo Business University Corp.	Del.	1935.
Toledo, Delphos & Burlington Railroad. Value of Income Bonds due 1910. Organized May 1879. We have received the following report from the New York, Chicago & St. Louis Railroad Company: "Consultation of their company records on file with the Interstate Commerce Commission indicates that there were several companies of that name incorporated between the year 1879 and 1881. The last company, however, of that name, i e., Toledo, Delphos & Burlington Railroad was consolidated with another company to form the Toledo, Cincinnati & St. Louis Railroad Company. Articles of incorporation were filed February 25, 1882, at Indianapolis, Ind. This latter company became financially involved, and its properties were sold under foreclosure on June 28, 1884 and December 30, 1885. Various portions of the property are now owned by the Baltimore & Ohio, Pennsylvania Railroad, Cincinnati Northern & Nickel Plate. Because of the fact that the property was disposed of at a foreclosure sale, the securities of the Toledo, Delphos & Burlington Railroad are not a lien upon the physical property, and while they have no knowledge of the disposition of the proceeds of the sale, they are inclined to believe that the securities have no present value. It is our opinion that the bonds are worthless."		
Toledo, Fremont & Norwalk Ry. See Lake Shore Electric Ry.		
Toledo Furnace Co. (Ohio.) Merged with Interlake Iron Co.		
Toledo Mutual, Inc.	N. Y.	1935.
Toledo & Ohio Central Extension R. R. $30,000. was made available for the Marietta Mineral bonds in liquidation. $15,000. was distributed to the Extension bonds.		
Toledo, Peoria & Warsaw R. R. First mortgage (Eastern Division) bonds have a decree value of $21.92 per $1000. bond. Western Division bonds received $21.68 per $1000. bond.		
Toledo, Peoria & Warsaw R. R. Sold in Chicago under decree of foreclosure in the United States Circuit Court for the Northern District of Illinois. Collect on Eastern and Western Division bonds from the City Bank Farmers Trust Company, New York City.		
Toledo, Peoria & Western Ry. Farmers Loan & Trust Company C/D for First Mortgage 4% bonds deposited under bondholders agreement dated March 22, 1927, were notified that a partial distribution of the proceeds of sale in foreclosure received from the Special Master pursuant to order of the U. S. District Court, for the Southern District of Illinois, amounted to $120. on each $1000. certificate. Present C/D to the City Bank Farmers Trust Company.		

Name State Date Charter Forfeited

New York City, for collection. The actual bonds received $66.88 and $120. per $1000. bond. These funds may be held by the trustee named in the bond or the above court.

Toledo Ry. & Light Co. Name changed to Toledo Edison Co.

Toledo, St. Louis & Kansas City R. R. First mortgage bonds represented by Certificate of Deposit have a decree value of $1,304.04 per $1000. cft.

Toledo, St. Louis & Kansas City R. R. Our records indicate that the Continental Trust Company of New York City, now New York Trust Company, made the payment on the C/D for bonds of this company. The Central Trust Company of New York City, we believe, made the payments on the actual bonds. The stock was assessed, and therefore believe it has no present value.

Toledo, St. Louis & Western R. R. Coll. Trust 4% Series A & B and certificates of deposit for same have an exchange value.

Toledo, St. Louis & Western R. R. Consolidated to form New York, Chicago & St. Louis R. R.

Toledo & Wabash R. R. 7% Equip. bonds due 1883. Wabash Ry. Co., states that above bonds have no ascertainable value.

Toledo, Wabash & St. Louis Railroad Company (Me.) Value of Capital Stock, Par $10. Incorporated in Maine in 1907 and lost its charter in 1908. No trace of the company could be found since that date. It is our opinion that the company did not progress beyond the development stage and that the shares are without value.

Toledo & Western R. R. First mortgage bonds have a decree value of $250. per $1000. bond.

Tolkow & Levy, Inc. N. Y. 1935.

Toll Gate Golf Club Inc. Del. 1934.

Toll Realty & Construction Co. Inc. N. Y. 1933.

Tolleris, A., Company, Inc. N. Y. 1935.

Tolley Cake Corp. Del. 1936.

Tolley Shipping Association. N. D. 1936.

Tolliver Chevrolet Co. Del. 1935.

Tolman-Fox Corp. Mass. 1933.

Tolmie, E. S., and Co., Inc. Mass. 1934.

Tolmur Publishing Co. Inc., The. N. Y. 1933.

Tolsam Holding Co. N. J. 1937.

Tolteo Corp., The. Del. 1937.

Tom Browns Highway Lanterns, Inc. Del. 1934.

Tom Cushing, Inc. Mass. 1935.

Tom Huston Frosted Foods, Inc. Del. 1935.

Tom-Thum Tavern, Inc. Value of capital stock. The assets of this corporation were sold by the sheriff at public auction a few years ago. The amount received from the sale was insufficient to pay the creditors in full, leaving no equity for the capital stock, which was absolutely worthless as of March 16, 1936.

Tom Thumb Bowling Alleys, Inc. N. J. 1934.

Tom Thumb Corp. Del. 1935.

Tom Thumb Electric Water Heater Corp. N. J. 1935.

Tom Thumb Golf Co. Mass. 1934.

Tom Thumb Golf Club, Inc. Mass. 1933.

Tom Thumb Tavern, Inc. N. Y. 1935.

Tom Trucking and Distributing Co., Inc. N. Y. 1934.

Tom Wilson, Ltd. Mass. 1935.

Tomadelli Electronic Corp. Del. 1934.

Tomar Realty Corp. N. Y. 1935.

Tomatina Co., Inc. N. Y. 1934.

Tomato Buyers, Inc. Del. 1937.

Tomato Products Company, Inc. N. Y. 1935.

Tombar Golf Courses, Inc. Mass. 1934.

Tombstone Consolidated Mines Company, Ltd. Value of 6% Special Contract Bonds. Value of Capital Stock, Par $10. This company was adjudicated a bankrupt in 1911. The Referee in Bankruptcy disallowed the Special Contract Bonds on the ground that they were not provable debts in bankruptcy existing at the time of the filing of the petition in bankruptcy, and that they represented a contingent liability based upon the earnings of the mines owned by the bankrupt company. The Referee's decision was sustained in the Supreme Court of the United States. The bonds were disallowed and holders received nothing from the distribution of assets. We submit the 6% Special Contract bonds and the capital stock as worthless.

Tomby, B., & Company, Inc. N. Y. 1935.

Tomchin & Levinson, Inc. N. Y. 1935.

Tome Jemison Co. Md. 1935-36.

Tomkinson Plumbing & Heating Co. Mass. 1933.

Tomlin Properties, Inc. N. J. 1936.

Tomlinson Baby Cap Company, Inc. N. Y. 1935.

Tommy Burns Gold Mining Co. Incorporated in Delaware on Sept. 5, 1911 and is no longer in existence having become inoperative on March 19, 1919. The last known address of the company was at 1 Wall St., N. Y. C., and Porcupine, Ont. The last known officers were as follows: President, Wm. E. Beattie, Arlington, N. J.; V. Pres., Louis W. Myers, 50 Broad St., N. Y. C.; Treasurer, Asher W. Young, 345 Eastern Parkway, Bklyn. Mr. Wm. E. Beattie informed us on April 13, 1935 that the company lost its property through a receivership and there was no equity left for the stock which is without value. In 1931 it was reported that the former holdings of the Tommy Burns Gold Mining Co., were owned by the Triplex Gold Mines, Ltd., 201 Commercial St., Worcester, Mass. In view of the above we believe the shares are without value.

Tompkins Amusement Co., Inc. N. Y. 1934.

Tompkins Baking Company, Inc. N. Y. 1935.

Tompkins' Brace, Inc. N. Y. 1933.

Tompkins Dress Shop, Inc. N. Y. 1935.

Tompkins Electric Corp. N. Y. 1934.

Tompkins Furniture & Novelty Corp. N. Y. 1934.

Tompkins Holding Corp. Del. 1935.

Tompkins Moving Picture Corp. N. Y. 1934.

Tompkins Park Garage, Inc. N. Y. 1934.

Tompkins Press, Inc. N. Y. 1935.

Tompkins and Rohan Inc. N. Y. 1933.

Tompkins Square Lending & Discount Company, Inc. N. Y. 1935.

Tomlinson Coal Corp. Va. 1936.

Tomlinson, Joseph M., Inc. Del. 1936.

Tom's Auto Service, Inc. Del. 1936.

Toms River Lake Realty Ass'n. N. J. 1937.

Toms River Restaurant, Inc. N. J. 1935.

Tom's Service Station, Inc. N. Y. 1935.

Tomson Co. R. I. 1935.

Tona, Inc. N. Y. 1935.

Tonawanda Natural Gas Co., The. N. Y. 1933.

Tonawanda Power Co. Merged with Niagara Hudson Power Corp. (1937).

Tonawanda Terminal Land Co. N. J. 1934.

Tonberg, E. G., Co., Inc. N. Y. 1934.

Tone Restaurant Corp. N. Y. 1934.

Toni, Inc. R. I. 1935.

Tonics & Delicacies Corp. N. Y. 1935.

Tonk, William, & Brother, Inc. N. Y. 1935.

Tonkin & Williams, Inc. N. J. 1934.

Tonn Building Co. Inc. N. Y. 1933.

Tonnele Aircraft Corporation. N. J. 1935.

Tonnele Construction Co. N. J. 1934.

Tonnele Realty & Construction Co. N. J. 1935.

Tonopah-Aspen Mining Co. Del. 1935.

Tonopah Belmont Dev. Co. Jim Butler Mining Co. at one time paid 15c per share for this stock.

Tonopah Extension Mining Co. This company was succeeded by the Tonopah Extension Mines, Inc., Tonopah, Nev., on April 2, 1929. The company lost all of its assets at a sheriff's sale in March 1929, to satisfy a judgment arising from a bond issue of $300,000 on which no interest was paid. The property was purchased by Thos. F. Cole, for $627,000 of which $290,000 was paid in Receiver's Certificates; $260,000 in 10% 3 year first mortgage bonds and the balance in cash. Shareholders of the old company were not protected by participation in the new company. It would therefore appear that the stock has no value.

Tonopah, Wilmington Mining Co. Incorporated in Arizona in 1905 and has filed no reports since incorporation. The charter was forfeited by limitation on May 8, 1930. Apparently the company went out of business in 1906, or soon after. Our mining records back to 1906 show no record of this company's operations. We found no value to the stock and therefore believe the shares are worthless.

Tonott Trading Corp. Del. 1936.

Tonseth Floral Company. Ore. 1935.

Tontrup, George H., Corp. N. Y. 1934.

Tony Tank Dev. Co. Md. 1936.

Tony's Fruit & Vegetable Market, Inc. N. J. 1937.

Tony's Taxi, Inc. N. J. 1935.

Toohy, M. P., Inc. Mass. 1935.

Tool & Johnston, Inc. N. J. 1934.

Toothe Realty Company. N. J. 1935.

Tootsie, Inc. N. Y. 1935.

Top Notch Bakery, Inc. N. J. 1937.

Top Notch Bakery Inc. N. Y. 1933.

Top Notch Pickle Works, Inc. N. Y. 1935.

Top View Holding Corporation. Incorporated in New York in 1924 and was reported as dissolved in 1928. We were informed that at the time the corporation went out of business it had no assets. Therefore, we submit the shares as valueless as of February 20, 1931.

Topabri Co., Inc. Md. 1936.

Topal-Waters, Inc. N. Y. 1934.

Tophole Corporation, The. N. Y. 1933.

Topic Hat Company, Inc. N. Y. 1935.

Name State Date Charter Forfeited

Topic Lunch, Inc. N. Y. 1934.
Topic Sign Company, Inc. N. J. 1935.
Topkis Construction Co. Del. 1935.
Topkis-Jolles Co., Inc. Del. 1936.
Topkis Mfg. Corp. Del. 1937.
Toplan, Harry, Inc. Del. 1936.
Toplifter, Inc. Mass. 1936.
Topnotch Butter & Egg Co., Inc. N. Y. 1934.
Topnotch Credit Service Corp. N. Y. 1934.
Topp Children's Dresses, Inc. N. Y. 1934.
Topp Hats, Inc. N. Y. 1935.
Toppan Boat & Engine Co. Mass. 1933.
Topper, J. E., Inc. N. Y. 1935.
Topping Market Corp. N. Y. 1934.
Tops-All Baking Co. Mass. 1936.
Tops-All Dress Corp. N. Y. 1934.
Torb, Inc. Del. 1934.
Torbanehill Mining Co. Idaho 1935.
Torbenson Axle Co. Name changed to Eaton Axle & Spring Co.
Torchans (I. R.) Inc. Del. 1935.
Torf, M., & Co. Inc. Mass. 1934.
Toridheet Oil Burner Co. of Philadelphia. Del. 1936.
Toridheet Oil Burner Sales Co. N. J. 1934.
Toriello, Frank, Inc. N. J. 1935.
Toriello & Purdy, Inc. N. J. 1935.
Torjeson Brother's Contracting Company, Inc. N. Y. 1935.
Torlea Realty Corp. N. Y. 1935.
Tormay (Jim) Inc. Del. 1935.
Torney Corp. Del. 1935.
Torngren, George C., Inc. Mass. 1933.
Toronto Apartment Co. Del. 1937.
Toronto Brewing & Malting Co., Ltd. Name changed to Canada Bud Breweries, Ltd.
Toronto Power Co., Ltd. Acq. by Hydro Electric Power System of Ontario.
Toronto Railway Company. Sold to City of Toronto. The stockholders received $116.30 per share in liquidation. Mr. Douglas H. McDougall, of Toronto, Ontario was liquidator. The National Trust Company, Ltd., Toronto, Ont., acted as dispersing agent. The stock was stamped.
Toronto Realty Co. N. J. 1936.
Toronto Suburban Ry. Co. The British Empire Trust Co., of London, England, made a payment of 25% on each $1000. First 4½% Debenture Stock due 1961.
Toronto Theatre Company. N. Y. 1935.
Toros Holding Corp. N. Y. 1935
Torpedo & Fusee Corp. of America. N. Y. 1934.
Torpedo Insecticide Company, Inc. N. Y. 1935.
Torre & Co., Inc. N. Y. 1934.
Torre Construction Co. Md. 1934.
Torrence Development Corp. Ore. 1935.
Torrey Furniture Company, Inc. Mass. 1937.
Torrey-Koehler, Inc. N. J. 1937.
Torrey-Warren Furniture Company. Mass. 1937.
Torrey-Warren Furniture Mfg. Co. Mass. 1933.
Torridaire Export & Sales Corp. Del. 1934.
Torridor Fuels, Inc. N. J. 1934.
Torrielli, C., Company, Inc. Mass. 1937.
Torsch-Stevenson Corp. Md. 1934.
Tortora, Felix, & Son, Inc. N. Y. 1935.
Torvic Oil Burner Corp. Md. 1935.
Tory Hill Sand & Gravel Co. (N. Y.) Judge Robert Frazier of Mechanicville, N. Y., informed us on Feb. 16, 1937, that this company ceased business several years ago and that the shares are absolutely worthless.
Tory Hill Sand & Gravel Company, Inc. N. Y. 1935.
Tosca Fur Dyeing Corp. N. Y. 1935.
Toscana Straw Goods Corp. N. Y. 1934.
Toscani's Superior Feather Corp. N. Y. 1934.
Toscano, Frank, Inc. N. J. 1935.
Toschi Construction Co. N. J. 1935.
Tosse, E., & Co., Inc. Del. 1936.
Tostwich Corporation. N. Y. 1933.
Tot Clothes Manufacturing Company, Inc. N. Y. 1935.
Tot Headwear Novelty Corp. N. Y. 1935.
Toteca Petroleum Co. Del. 1935.
Totem Pole, Inc. N. J. 1936.
Totem Stores, Inc. Ore. 1936.
Toth Realty Co. N. J. 1934.
Totowa Development Co. N. J. 1936.
Totowa Investment Company. N. J. 1935.
Totten, Edyth, Theatre, Inc. N. Y. 1934.
Totten, J., & Sons Company. Mass. 1937.
Totten & Rowe Radio Service Stores, Inc. N. Y. 1933.
Tougas, Inc. Mass. 1937.
Tough Oakes Burnside Gold Mines, Ltd. Succeeded by Torbun Gold Mines, Ltd.
Toulson Drug Co. Md. 1935.
Touraine Glove Co., Inc. Mass. 1935.

Name State Date Charter Forfeited

Touraine Hotel. The Chicago Title & Trust Co., of Chicago, Ill., made a payment of 18% on each $1000. First Mortgage 6½% bond due 1929-41.
Touraine Shoe Corp. Mass. 1933.
Tourdan Mining & Improvement Co. The corporation records of the State of Colorado does not list a corporation by the above name. Although the stock certificate of the corporation may state that the company was incorporated in Colorado, the company may not have completed its organization and never existed. It is our opinion that the shares are without value.
Tourist Garage and Motor Repair Co. Del. 1936.
Tourist Radio Corp. N. Y. 1934.
Tourist's Autokit Company. N. J. 1935.
Toutmain, Inc. N. Y. 1934.
Toutmain Novelty Corp. N. Y. 1935.
Tove Libauer Furniture Co. Md. 1936.
Tow Electrical Appliances, Inc. N. Y. 1935.
Towaca Realty Associates, Inc. N. J. 1935.
Towbin's, Mrs., Private House Laundry, Inc. N. Y. 1935.
Tower Braid, Inc. N. Y. 1935.
Tower Bridge Club, Inc. N. Y. 1935.
Tower Building Operating Co., Inc. N. Y. 1934.
Tower Company. N. J. 1935.
Tower & Co., Inc. Mass. 1935.
Tower-Connolly Motors, Inc. N. J. 1935.
Tower Credit Corp. N. Y. 1935.
Tower Hill Coal Company, Inc. N. Y. 1935.
Tower Hill Greenhouses, Inc. Mass. 1935.
Tower Hill Manor Construction Company. N. J. 1935.
Tower Holding Corp. N. Y. 1935.
Tower Importing & Exporting Company, Inc. N. Y. 1935.
Tower Leather Co., Inc. N. Y. 1934.
Tower Lumber and Sales Company. N. J. 1935.
Tower Mfg. Co. Mass. 1934.
Tower Mfg. Corp. Mass. 1937.
Tower Motor Co. Mass. 1933.
Tower Office Supply Company, Inc. N. Y. 1935.
Tower Oyster Bar, Inc. N. Y. 1935.
Tower Securities Co., Inc. N. J. 1937.
Tower Service, Inc. N. J. 1934.
Tower Trunk Corp. N. Y. 1934.
Tower, William Co. N. J. 1934.
Tower Wines & Spirits Corp. Acquired by Zonite Products Corp.
Towers Confectionery Corp. N .J. 1937.
Towers, L. B., Company. Md. 1937.
Towle Packing Co. Me. 1934.
Towle Process Company, Inc. Me. 1935.
Town Bakery and Lunchroom, Inc. N. Y. 1934.
Town Building & Development Corp. N. Y. 1934.
Town Cleaning & Dyeing Company, Inc. N. Y. 1935.
Town Clothes Corp. N. Y. 1934.
Town & Country Bus Corp. N. J. 1937.
Town and Country Decorators, Inc. N. Y. 1933.
Town and County Utilities Co. Va. 1936.
Town Crier Publishing Co. Del. 1934.
Town Delicatessen Store, Inc. N. Y. 1935.
Town Electric Shop, Inc. N. J. 1934.
Town Grille, Inc. N. J. 1936.
Town Hall Realty Co., Inc. N. J. 1936.
Town Laundry Service, Inc. N. Y. 1934.
Town Press, Inc. Ore. 1936.
Town Shop, Inc. N. J. 1937.
Town Square, Inc. N. J. 1937.
Town Talk Creamery Stores, Inc. N. Y. 1935.
Town Talk Dresses, Inc. N. Y. 1935.
Town Talk Sandwich Shop, Inc. N. Y. 1934.
Town-Teller Corporation. N. Y. 1933.
Town Topics Clothing Company, Inc. N. Y. 1935.
Town Topics Publishing Company. N. Y. 1935.
Town Trading Corp. N. Y. 1935.
Town Yellow Taxi, Inc. N. Y. 1933.
Towncenter Realty Corp. N. Y. 1935.
Towne Holding Company. N. J. 1935.
Towne Specialty Shops, Inc. Del. 1936.
Towner, A. M., & Co., Inc. N. Y. 1934.
Townleigh Holding Corp. Mass. 1933.
Townley, Inc. N. Y. 1935.
Townley Realty Company. N. J. 1935.
Towns Corp. N. J. 1936.
Townsend Brick Co. Del. 1935.
Townsend Building Supply Corp. N. J. 1934.
Townsend, Charles Importing Company, Inc. N. Y. 1935.
Townsend Cloak Co., Inc. N. Y. 1934.
Townsend Company. Mass. 1937.
Townsend Corp. Va. 1937.
Townsend Fire Co. Del. 1934.
Townsend Holding Corp. N. Y. 1934.
Townsend, Inc. N. J. 1935.
Townsend-Mt. Eden Properties, Inc. N. Y. 1935.

Name State Date Charter Forfeited

Townsend Oil Corporation. N. Y. 1933.
Townsend, Otis M., Inc. N. J. 1934.
Townsend Products, Inc. Mass. 1935.
Townsend Public Market Inc. N. Y. 1933.
Townsend, S. P., Co. N. J. 1936.
Townsend Securities Corp. Del. 1936.
Townsend Securities Corp. N. Y. 1934.
Townsend Wall Paper Co. N. J. 1936.
Townsend-Ward Company. N. Y. 1935.
Township Realty Co. Inc. N. J. 1934.
Townsite Mining Co. Del. 1935.
Townview Garage, Inc. N. Y. 1935.
Towson Company. Md. 1937.
Towson Motor Co. Md. 1934.
Towson Transportation Co., Inc. Md. 1936.
Toy Shop, Inc. N. Y. 1934.
Toy Town Chocolates, Inc. Mass. 1934.
Toyah Valley Sulphur Company. The above company is no longer in existence, having become inoperative and void, April 1, 1932 and proclaimed by the Governor January, 1932. We directed a letter to the former president, L. P. Crigler, Gulfport, Mississippi, and our letter was neither answered nor returned. We found no evidence that the stock ever had a value. It is our opinion that the shares are now worthless. (1932.)
Toyah Valley Sulphur Co. Bondholders, Inc. N. J. 1934.
Toymil Co. N. J. 1936.
Toys, Inc. R. I. 1935.
Trabel Realty Corp. N. Y. 1935.
Tracey, J. P., Company, Inc. W. Va. 1937.
Tracey Tire Corp. N. Y. 1935.
Trachson Buildings Corp. N. Y. 1935.
Trachtenberg & Kay, Inc. N. Y. 1935.
Trachtenberg, Samuel G., Fur Co. Inc. N. Y. 1933.
Traction Devices Corporation. N. Y. 1933.
Traction Securities Company. Maine 1936.
Tractor Coach Corp. N. Y. 1934.
Tractor & Equipment Co. N. J. 1935.
Tractor-Truck Equipment Co. Del. 1936.
Tracy Pearl Sales Corp. N. Y. 1935.
Tradco Corp. N. Y. 1935.
Trade Dress Company, Inc. N. Y. 1935.
Trade Reproduction Co., Inc. N. Y. 1934.
Trade Stimulators, Inc. N. Y. 1933.
Trade and Travel, Inc. Del. 1936.
Tradepak Supply Company, Inc. N. Y. 1935.
Traders Arbitrage Corp. Del. 1935.
Traders Butter & Eggs Corp. N. Y. 1935.
Traders Clearing House, Inc. N. Y. 1935.
Traders Discount Corp. Mass. 1934.
Traders Export Company. Mass. 1937.
Traders Factoring Corporation. N. Y. 1933.
Traders Finance Co. Mass. 1935.
Traders Finance Corporation (Del.) The preferred stock was liquidated at 17% of its face value. For further information we refer you to Mr. Eckes of Eckes & Dean, 40 Rector Street, New York City. The attorney was Earle Brown, Worcester, Mass. Mr. O. B. Bush, of Slatington, Pa., was a director.
Traders Import & Export Corp. N. Y. 1935.
Traders, Inc. Mass. 1937.
Traders Investment Corp. Del. 1935.
Traders Mercantile Service, Inc. Mass. 1935.
Traders Realty Company. Incorporated in New Jersey in 1926 and its charter was forfeited on January 19, 1933. The company's principal office was located at 790 Broad St., Newark, N. J. and Joseph H. Corn was registered as agent. Mr. Corn who is an attorney, located at Kiney Bldg., Newark, N. J. informed us on Oct. 7, 1935 that this corporation had no assets and no liabilities at the time it went out of business, from which he assumes that the stock had no value.
Traders Syndicate. Me. 1935.
Trades Central Supply Co. Inc. N. Y. 1933.
Tradesmens Bank, New York City, 1823. Became the Tradesmens National Bank, 1865.
Tradesmens Bank, New York City, 1920. Taken over by the Columbia Bank, May 1, 1920.
Tradesmens National Bank of The City of New York. The Comptroller of The Currency of the United States informed us as follows on December 9, 1937: "Reference is made to your letter of December 6, wherein request is made for information relative to certain shares of stock of The Tradesmens National Bank of the City of New York (Charter No. 905), registered in the names of DeWitt C. Falls and Georgiana F. Falls." "You are advised in reply that according to the records of this office the bank referred to was placed in voluntary liquidation by its shareholders on January 13, 1899." "It may be stated that at the time this association was placed in voluntary liquidation no reports of any kind showing the progress made in the liquidation were required to be filed with this office, however, under date of March 24, 1913, Mr. D. H. Bates, who it appears was President of the liquidating bank and a member of the Liquidating Committee, advised this office that the affairs of the bank had been finally closed and that five dividends had been paid to stockholders aggregating in all 23½%. Mr. Bates' address at that time was 658 Broadway, New York, N. Y."

Tradewald Corp. Del. 1935.
Tradewell Company, Inc. N. Y. 1935.
Trading Company. Company became inoperative and void March 18, 1925 and proclaimed by the Governor, January, 1926, for non-payment of taxes. The Resident agent in charge of the corporation was the Delaware Charter Company, 900 Market Street, Wilmington, Del. The last known officers were: President, G. Louis Boissevain, Vanderbilt Hotel, New York City.; Treasurer, H. Douglas Vincent, Recess Club, 60 Broadway, New York City.; Director, Eugene Boissevain, 137 Front Street, New York City We know of no value to the stock.
Trading Corp. N. J. 1936.
Trading Corp. of Amer. Del. 1935.
Trading Fund, Inc. Mass. 1935.
Trading Post, Inc. Mass. 1937.
Trading Post, The. Oregon 1937.
Trading Ventures, Inc. N. Y. 1933.
Trafalgar Laundries Corp. N. Y. 1934.
Traffic Cafeteria, Inc. N. Y. 1935.
Traffic Furniture Factories, Inc. N. Y. 1934.
Traffic Public Markets Inc. N. Y. 1934.
Traffic Regulating Appliance Corp. N. Y. 1934.
Traffic Signs & Signals Inc. Del. 1934.
Traffic Tire Service Co. Mass. 1933.
Traffic and Transport Associates, Inc., The. Del. 1936.
Traffic Vegetarian & Dairy Restaurant, Inc. N. Y. 1933.
Trafilator Corp., The. Va. 1936.
Trager, Peck & Levitt, Inc. N. Y. 1934.
Trail Creek Hidden Treasure Gold Mining Company. Value of stock dated 1897. This company was incorporated under the laws of British Columbia and was advised that this company is defunct having been dissolved for default under the Companies Act on March 27, 1924. We made a thorough search of our mining records back to 1898 and found no record of the company's operations or any value to the stock. It is our opinion the shares are worthless.
Trail Creek Placer Mines Inc. Ore. 1935.
Trail Publishing Corporation, The. N. Y. 1933.
Trailerships, Inc. Del. 1937.
Train Control Appliance Co. Del. 1936.
Trainer Corporation. W. Va. 1937.
Trainor Co. Del. 1934.
Trainor Holding Corp. N. Y. 1934.
Trainor, Joseph A., Inc. Del. 1934.
Trainor, P., Co., Inc. N. Y. 1934.
Trainor's Garage, Inc. Mass. 1934.
Tramps Consolidated Extension Mining Company. Incorporated in Utah and its charter was revoked in 1916, for failure to pay the annual corporation license tax. We searched our mining records back to 1906 and found no record of this company's operations nor any value to the stock. Therefore, it is our opinion that the shares are without value.
Tramp Consolidated Mining Company (S. D.) Mr. Edward S. Van Dyck, P. O. Box 21, Dobbins, California, reported that this company has been defunct for at least 25 years.
Tranart Engineering and Testing Laboratories, Inc. Del. 1936.
Tranchell & Parelius, Inc. Ore. 1936.
Trane Heat, Inc. Ore. 1935.
Trans-America Royalty Corp. Del. 1934.
Trans-American Exposition, Inc. N. Y. 1934.
Trans-American Holding Corp. N. Y. 1935.
Trans American Radio Corporation. Oregon 1938.
Trans-Artic Submarine Expedition Inc. Del. 1935.
Trans-Atlantic Construction Co., The. Del. 1936.
Transatlantic Financial Corp. Del. 1937.
Transatlantic Fur Corp. N. Y. 1934.
Transatlantic Holding Company, Inc. N. Y. 1935.
Transatlantic Publishing Corp. of America. N. Y. 1934.
Trans-Atlantic Radio Products Corp. Incorporated in Delaware Dec. 31, 1924 and its charter was forfeited on April 1, 1928 for non-payment of taxes. Officers: Adolph Franch, President, 117 E. 24th St., N. Y. C.; Oscar Weschler, Sec'y and Treas., 117 E. 24th St., N. Y. C. The charter of the company was forfeited in December, 1929 and we believe the stock to be worthless.
Transatlantic Tours, Inc. Del. 1935.

Name State Date Charter Forfeited

Transatlantic Trust Co., New York City, 1912. Voluntary liquidation 1919.
Trans-Canada Insurance Company. Incorporated in Quebec and is in liquidation, with offices at Montreal, Quebec. The liquidator requests the name of the stockholder before furnishing information as to the present status of his shares.
Trans-China Fur Trading Company, Inc. N. Y. 1935.
Transco Products Co., Inc. N. Y. 1934.
Trans-Continental Air Transport, Inc. Company paid a liquidating dividend of 25c per share in 1935, and 2 shares of Transcontinental & Western Air, Inc. for each 5 shares held in 1934.
Transcontinental Chemical Corp. N. Y. 1935.
Trans Continental Demonstration Tours, Inc. N. J. 1935.
Transcontinental Fiscal Corp. Del. 1934.
Transcontinental Holding Corp. Del. 1935.
Transcontinental Oil Co. Acq. by Ohio Oil Co.
Trans-Continental Trading Corp. Del. 1934.
Trans-Europe Corp. Del. 1937.
Trans-Flights Corp. N. Y. 1935.
Trans Holding Company. N. J. 1935.
Trans-Mississippi Utilities Corp. Del. 1935.
Transoceanic Aviation Corp. N. Y. 1934.
Trans-Oceanic Brokerage Company, Inc. N. Y. 1935.
Transoceanic Industrial Corp. Del. 1934.
Trans-Oceanic Purchasing Corp. N. Y. 1934.
Transpacific Corp. of America. Del. 1934.
Trans-Pacific Holding Corp. Ltd. Del. 1934.
Transparent Picture Record Corp. N. Y. 1935.
Trans-Passaic Holding Co. N. J. 1936.
Trans-Pecos Oil & Gas Co. Mass. 1933.
Transfer Bldg. and Construction Co., Inc. N. J. 1937.
Transfer Land Corp. N. J. 1937.
Transfer Lunch, Inc. N. Y. 1935.
Transfer Public Garage Inc. N. Y. 1934.
Transfer Van and Express Corp. N. J. 1934.
Transfer Warehouse Corporation. N. Y. 1933.
Transformer Corp. of America, Chicago, Ill. Trustee in bankruptcy appointed in 1934. No value found for stock since then.
Transit Coach Company, Inc. N. Y. 1935.
Transit Sales Corp. Va. 1936.
Transplanted Sunlight Corp. N. Y. 1934.
Transport Holding Corp. Del. 1934.
Transport Radio Equipment Corp. N. Y. 1935.
Transport Underwriters, Inc. Oregon 1937.
Transportation Corp. of America. Del. 1934.
Transportation and Development Co. Del. 1934.
Transportation Engineering, Inc. N. J. 1936.
Transportation Finance Corp. Del. 1936.
Transportation Finance Corp. N. J. 1935.
Transportation, Inc. Del. 1936.
Transportation Indemnity Co. of N. Y. Merged into Consolidated Indemnity Co.
Transportation Insurance Agency, Inc. Ore. 1936.
Transportation Shares, Inc. N. Y. 1935.
Transportation Storage Co., The. Del. 1936.
Transportation Underwriting Corporation. N. Y. 1933.
Transportation Underwriters, Inc. Md. 1937.
Trans-River Realty Corp. N. J. 1934.
Trans-State Corp. Del. 1937.
Transunion Securities Corp. Md. 1936.
Transvaal Art Shop, Inc. N. Y. 1935.
Trant Oil Company, Inc. Va. 1937.
Trapani & Canzoneri, Inc. N. Y. 1934.
Trapper Creek Water Co. Ore. 1936.
Trappers Remedies, Inc. Idaho 1936.
Trasborg, V. O., Inc. N. J. 1935.
Traton Co. Del. 1934.
Trattner Dress Co., Inc. N. Y. 1934.
Trau, F., Inc. N. Y. 1935.
Trau & Trau, Inc. Del. 1937.
Traub Jewelry Case Corp. N. Y. 1935.
Traub Manufacturing Co., Inc. N. Y. 1934.
Traul Radio Company, Inc. N. Y. 1935.
Traung Label & Lithograph Co. Merged with Stecher Traung Lithograph Corp.
Traung Label & Lithograph Co. Del. 1936.
Trautman Safety Tire Company, Inc. N. Y. 1935.
Trautwein, G., Sons Inc. N. J. 1935.
Trava-Tour Service Guide, Inc. N. Y. 1933.
Travaini Realty Company. N. J. 1935.
Travawell Tours, Inc. Del. 1937.
Travel Air Co. Wichita, Kansas. Name changed to Curtiss-Wright Airplane Co.
Travel Guild International, Inc. Del. 1936.
Travel Publications Inc. Del. 1934.
Travel Publications, Inc. N. Y. 1935.
Travel Publicity Corporation. N. Y. 1933.
Travel Service, Inc. N. J. 1937.
Traveler Shoe Stores Corp. Acq. by Melville Shoe Corp.
Travelers Automobile Association, Inc. N. Y. 1933.
Travelers Bag Frame Corp. of N. Y. N. Y. 1934.

Name State Date Charter Forfeited

Travelers Guide & Protective Assn. Del. 1935.
Travelers Food Shops, Inc. N. Y. 1935.
Travelers Guide Corp. N. Y. 1935.
Travelers League Inc. Del. 1935.
Travelers Steamship Corp. N. Y. 1934.
Travelers Taxicab Co. Inc. N. Y. 1934
Traveler's Transfer Co. N. J. 1934.
Travelier Corp. Del. 1934.
Travelight, Inc. N. Y. 1935.
Travelight Manufacturing Co. Del. 1934.
Traveling Exhibition Corp. N. Y. 1935.
Traveling Library, Inc., The. Del. 1937.
Traveling Markets, Inc. Del. 1937.
Travelite Products Corp. N. J. 1934.
Travelkerchief Manufacturing Company, Inc. N Y 1935.
Travellers, Incorporated. N. J. 1935.
Travello Co. Mass. 1935.
Travelogue Film Corp. N. Y 1935.
Traveltone Inc. N. Y. 1934.
Traveltours, Inc. Del. 1934.
Traver & Dugan, Inc. N. Y. 1934.
Travers Clothes, Inc. N. Y. 1935.
Travers Land Company. See Travers Realty Co.
Travers Realty Company. Alexander Stolz, an attorney, located at 20 South Broadway, Yonkers, N. Y., informed us as follows on Aug. 18, 1937. "Yours of the 16th instant addressed to the Travers Realty Company at Newport, R. I., was forwarded to me by the representative of the Travers Land Company of Newport in charge of that company at Newport. That company is a Rhode Island corporation having its principal office at Newport, R. I. The Travers Realty Company is a New Jersey corporation having its principal office at Lyndhurst, N. J. I am the Secretary and Treasurer and the Attorney for both companies." "The Travers Realty Company is now in process of dissolution and as soon as the proceedings are completed within the next two months the assets will be distributed among the stockholders on their surrender of their stock. Such distribution will be much less than the par value of the stock perhaps about fifty cents on the dollar. Both companies are closely held corporations, in fact were family corporations, and it has always been difficult to fix the value of the stock.
Travers, Robert C., Co. Inc. Mass. 1934.
Traversity, Inc. Del. 1935.
Traverso Brothers, Inc. N. Y. 1935.
Travinsky-Kane Corp. N. J. 1934.
Travis Club of San Antonio, Texas. Value of 2nd Mtge. 6% bond due 1923. Incorporated in Texas on March 10, 1911 and forfeited its charter on July 2, 1919. The last report was filed in 1917. President, W. W. Collier, San Antonio, Texas; Treasurer, W. B. Hamilton, San Antonio, Texas. We found no value to these bonds and therefore believe them without value. Our correspondent's recollection is that the property was lost through foreclosure of prior liens.
Travis Dress Stores, Inc. N. Y. 1935.
Travis, Frederick, A., & Co., Inc. N. Y. 1934.
Travis Gulch Mining Co. Colo. 1933.
Travis, L. B., & Son, Inc. Va. 1936.
Travis Loan & Finance Co. N. J. 1934.
Travis, R. M., Corp., The. Del. 1936.
Travis Shop, Inc. N. Y. 1933.
Travoy, Inc. N. J. 1935.
Trawler Leretha, Inc. Mass. 1935.
Trawler Marietta B., Inc. Mass. 1934.
Trawler Marietta B., Co., Inc. Mass. 1935.
Tray-Rock Co., Inc. N. Y. 1934.
Tray-Way, Inc. Ore. 1936.
Traymore Conception Co. Inc. N. Y. 1933.
Traymore Food. N. J. 1934.
Traymore Holding Corp. N. J. 1934.
Traymore Realty Co. Md. 1934.
Tre Garage, Inc. N. Y. 1935.
Treadway Corp. Del. 1934.
Treadway Realty Corp. Mass. 1935.
Treadwell Motors Corporation. Mass. 1934.
Treadwell-Solomon, Inc. Mass. 1936.
Treadwell Yukon Co., Ltd. Shares exchangeable for stock of Treadwell Yukon Corp., Ltd., at Bank of California, N. A., San Francisco, Calif.
Treanor, Vince, Investing Corp. N. Y. 1935.
Trear Amusement Corp. N. Y. 1935.
Treasure Chest, Inc. Md. 1936.
Treasure Chest Stores, Inc. N. J. 1937.
Treasure Cove Holding Co., Inc. Md. 1935.
Treasure Dress Company, Inc. N. Y. 1935.
Treasure Hill Mining Co. Colo. 1917.
Treasure House. N. J. 1934.
Treasure Island Realty Co. N. J. 1935.
Treasure Shop, Inc. N. Y. 1935.
Treasure Vault Mining Co. Idaho 1935.

Name State Date Charter Forfeited

Treasures of Paris, Inc. N. Y. 1934.
Treasury Holding Corp. N. Y. 1935.
Treat, Arthur, Company. Mass. 1937.
Treat Construction Co. Inc. N. J. 1934.
Treat Luncheonette, Inc. N. J. 1936.
Treat Realty Corporation. N. J. 1935.
Treat, Robert, Garage, Inc. N. J. 1936.
Treatwell Restaurant, Inc. N. Y. 1935.
Treb Trading Company. N. J. 1935.
Trebmuh Corp. N. Y. 1935.
Trebod Co. N. J. 1937.
Trebor Const. Co. N. J. 1935.
Tred Avon Flying Service, Inc. Md. 1935.
Tredennick, M. C., & Sons, Inc. N. Y. 1935.
Tredennick, Mark C., Co. N. J. 1934.
Tredennick, Mark C., Sons. N. J. 1936.
Tredrite Mat Co. Mass. 1933.
Tredrite Shoe Company, Inc. N. Y. 1935.
Tree Studio Inc. N. Y. 1934.
Treebell Corp. N. J. 1934.
Treeger Bros., Inc. N. J. 1937.
Treeger, S., Inc. N. Y. 1934.
Treen Motors Incorporated. Value of capital stock, par value $10. Incorporated in Delaware and was located at 250 W. 54th Street, New York City, care of Jefferson Treen, President, in 1918. No further trace of the company could be found in 1920. The charter of the company was forfeited in 1922, and proclaimed by the Governor in 1923, at which time no value was found for the stock. Therefore, I submit the shares as worthless as of February 19, 1935.
Trefoil Holding Corp. N. J. 1934.
Trefoil Perfumery Corp. Del. 1935.
Treganowan, F. H., Co. Inc. N. J. 1935.
Tregate Holding Co. Inc. N. Y. 1933.
Trego Engineering Corp. N. Y. 1934.
Treiber Diesel Engine Corporation. N. J. 1935.
Treister Dairy Company, Inc. N. Y. 1935.
Treister Piano Co., Inc. N. J. 1937.
Tremains Motors Corp. Del. 1936.
Trembley Co. Inc. N. J. 1934.
Tremley Oil Co., Inc. Del. 1935.
Tremont Apartments, Inc. N. J. 1935.
Tremont Bakery, Inc. Mass. 1937.
Tremont Bakery, Inc. N. Y. 1935.
Tremont Brewing Co. N. Y. 1934.
Tremont Cafeteria, Inc. Mass. 1937.
Tremont Coal Company. The Philadelphia & Reading Coal & Iron Company, Reading Terminal, Phila., Pa., is acquiring the stock of this company.
Tremont Commercial Corp. N. Y. 1935.
Tremont Construction Co. N. J. 1937.
Tremont Construction Co., Inc. Mass. 1935.
Tremont Corp. N. Y. 1935.
Tremont Credit Corp. N. Y. 1935.
Tremont Dairy Stores, Inc. N. Y. 1933.
Tremont Hall Company, Inc. N. Y. 1935.
Tremont Housefurnishing Company, Inc. N. Y. 1935.
Tremont Ice Corp. N. Y. 1935.
Tremont Indoor Golf Courses, Inc. Mass. 1933.
Tremont Investment Co. Mass. 1933.
Tremont Investment Corp. Del. 1935.
Tremont Live Poultry Company, Inc. N. Y. 1935.
Tremont Marble & Tile Co., Inc. Mass. 1934.
Tremont Mills Utility Co. N. Y. 1934.
Tremont Oil & Royalty Co. Del. 1934.
Tremont-Plaza, Inc. Mass. 1936.
Tremont Radio Phone Co., Inc. N. Y. 1934.
Tremont Realty Co., Inc. Del. 1935.
Tremont Sales Corporation. N. Y. 1933.
Tremont & Suffolk Mills. The stock has a liquidating value of $35.10 per share. The First National Bank of Boston, Mass., acted as paying agent.
Tremont Supply & Paper Company, Inc. N. Y. 1935.
Tremont Wet Wash Laundry Service Inc. N. Y. 1933.
Tremore Holding Corp. Del. 1934.
Tremper, Sol, Inc. N. Y. 1934.
Trenberg Holding Corp. N. Y. 1935.
Trend Trading Service, Inc. N. Y. 1935.
Trenery Bros., Inc. N. J. 1936.
Treng Manufacturing Co., Inc. N. Y. 1934.
Trenrex Realty Corporation (Lincoln Theatre, Trenton, N. J.) The Manufacturers Trust Co., of New York City, holds funds to make certain payments on the First Mortgage 6% Gold Bonds with 7/14/1933 and subsequent coupons attached.
Trent Cab Corp. N. Y. 1935.
Trent Corp. N. J. 1934.
Trent Dyeing Corp. N. J. 1934.
Trent, F. M., Inc. Va. 1937.
Trent, H. L., & Son, Inc. N. J. 1936.
Trent-Noyes Co., Inc. N. Y. 1934.
Trent Process Corp. Del. 1934.

Name State Date Charter Forfeited

Trent Rubber Company. Incorporated in New Jersey as Atlas Tire & Rubber Company and changed its name to Trent Rubber Company on September 29, 1919. The charter of said company was forfeited on January 13, 1926 and has not been reinstated. The company was last located at Enterprise Ave., Trenton, N. J. and E. H. Unkles, was the agent. We found no value to the stock and therefore believe the shares are without value. The Trent Rubber Company, Inc. is also defunct and its shares are in our opinion without value.
Trent Rubber Co. Inc. N. J. 1934.
Trent-Scale Company, Incorporated. N. J. 1935.
Trent Stores, Inc. Del. 1936.
Trenton Adjustment Corp. N. J. 1937.
Trenton & American Hotels, Inc. N. J. 1935.
Trenton Army and Navy Stores, Inc. N. J. 1935.
Trenton Athletic Club. N. J. 1934.
Trenton Banana Company. N. J. 1935.
Trenton Clothing Company. N. J. 1935.
Trenton Country Club. The Trenton Trust Company, of Trenton, N. J., holds $103. to redeem a $100. 4% Debenture bond No. 66.
Trenton Dairy Co. N. J. 1937.
Trenton Delicatessen. N. J. 1934.
Trenton Equipment & Supply Co. N. J. 1934.
Trenton Fibre Products. N. J. 1935.
Trenton-Florida Co. N. J. 1936.
Trenton-Fords Art Stone Co. N. J. 1934.
Trenton Fruit & Produce Company. N. J. 1935.
Trenton Gas Company. W. Va. 1937.
Trenton Hard Wood Floors & Supply Company. N. J. 1935.
Trenton Jobbing House. N. J. 1935.
Trenton Life, Inc. N. J. 1936.
Trenton Masonic Temple Ass'n. N. J. 1936.
Trenton Mining Company. Value of Stock, Par $1. Incorporated in Arizona about 1907 and it was reported that the company owned some claims in the Tyndall district of the Santa Rita Mountains in Santa Cruz County, Arizona. At last reports foreclosure proceedings were instituted and the property fell into the hands of the bondholders. We do not believe the bondholders realized more than a fractional part of this investment and it is our opinion that the shares are valueless.
Trenton Mining & Dev. Co. Acquired by Anaconda Copper Mining Co.
Trenton Novelty Manufacturing Co. N. J. 1934.
Trenton Oil Co. See White Star Refining Co.
Trenton Oil and Gas Co. Del. 1936.
Trenton-Philadelphia Steamboat Co. Del. 1936.
Trenton Plumbing & Heating Company. N. J. 1935.
Trenton-Princeton Airport, Inc. N. J. 1937.
Trenton Restaurant, Inc. N. J. 1935.
Trenton Rust Penetrating Oil Manufacturing Co., Inc. N. J. 1935.
Trenton Silk Co. N. J. 1936.
Trenton Smelting and Refining Co. N. J. 1937.
Trenton Specialty Mfg. Co., Inc. N. J. 1936.
Trenton Strip Steel Co. Properties acquired by Tidewater Steel Corp.
Trenton Tag Co. N. J. 1934.
Trenton Union Bus Terminal, Inc. Del. 1935.
Trenton Whisk Broom Works. N. J. 1937.
Trenton White Truck Co. N. J. 1937.
Trenton Wholesale Drug Co., Inc. N. J. 1937.
Trenton Worsted Mills Corp. N. J. 1934.
Treo Motor Sales Corp. N. Y. 1934.
Treo Neckwear Co. Inc. N. Y. 1933.
Trepel Florist, Inc. N. Y. 1935.
Trepex Realty Co. N. J. 1937.
Tres Bien Dress Company, Inc. N. Y. 1935.
Tresgrow Realty Company. N. J. 1935.
Tress & Greenstein, Inc. N. Y. 1935.
Tressler Coal Mining Company. W. Va. 1937.
Trestle Service Station, Inc. N. Y. 1935.
Tretco Shoe Mfg. Co. Md. 1934.
Trethewey Silver-Cobalt Mines, Ltd. Sold entire capital stock of Castle Mining Company in 1922 to Castle-Trethewey Mines, Ltd., located at 15 King Street, Toronto, Ontario, for 400,000 shares of stock.
Treu-Graf Hat Company, Inc. N. Y. 1935.
Treval Realty Co. N. J. 1934.
Trevellers Oil Co. Del. 1936.
Trevor, Carroll, & Company, Inc. N. Y. 1935.
Treworgy (Charles J.) Corporation (excused 1935, Me.).
Treworgy (Chas. J.) Corp. Me. 1935.
Trezur Chemical Company, Inc. N. Y. 1935.
Tri A., Realty Corporation. N. J. 1935.
Triad Finance Corp. N. Y. 1934.
Triad Finance and Investment Corp. N. J. 1936.
Triad Holding Corp. N. Y. 1935.
Triad Television & Mfg. Co., Inc. Del. 1935.
Triad Travel Tours, Inc. N. Y. 1935.

Name State Date Charter Forfeited

Triallied Service, Inc. Mass. 1935.
Triangle Auto Supply Co. Inc. N. Y. 1933.
Triangle Automobile Co. Del. 1935.
Triangle Bindery, Inc. N. Y. 1935.
Triangle Building Corp. N. J. 1934.
Triangle Cabinet & Spring Bed Company, Inc. N. Y. 1935.
Triangle Chemical Products, Inc. N. J. 1934.
Triangle Concrete Products Co. Del. 1934.
Triangle Contracting Co. Inc. N. Y. 1933.
Triangle Corporation. N. J. 1935.
Triangle Credit and Adjustment Bureau, Inc. N. J. 1935.
Triangle Credit House, Inc. N. Y. 1935.
Triangle Electrical Supply Company, Inc. N. Y. 1935.
Triangle Fabrics, Inc. N. Y. 1935.
Triangle Feather Corp. N. Y. 1934.
Triangle Film Corp. Del. 1935.
Triangle Garment Manufacturing Company, Inc. N. Y. 1935.
Triangle Heating Contractors, Inc. N. Y. 1934.
Triangle Import Co., Inc. N. Y. 1934.
Triangle Investment Co. (No. I). N. J. 1934.
Triangle Iron Works, Inc. N. Y. 1934.
Triangle Metal Novelty Corp. N. Y. 1935.
Triangle Millinery Syndicate Inc. N. Y. 1933.
Triangle Oil Corp. N. Y. 1934.
Triangle Oil & Gas Company. W. Va. 1937.
Triangle Outdoor Advertising Corp. N. J. 1936.
Triangle Pharmacy Inc. N. J. 1934.
Triangle Press, Inc. N. Y. 1934.
Triangle Productions, Inc. N. Y. 1935.
Triangle Recreation Center, Inc. N. Y. 1935.
Triangle Royalties Syndicate, Fort Worth, Texas (1919). We searched our oil books back to 1919 and found no record of the company nor any value to the stock.
Triangle Sales Company. N. J. 1935.
Triangle Sales Corp. Md. 1935.
Triangle School for State Dancing Inc. N. Y. 1933.
Triangle Service Station Inc. N. Y. 1933.
Triangle Shipping Co. Del. 1935.
Triangle Sporting Goods Corp. Md. 1934-35.
Triangle Square Holding Co. N. J. 1936.
Triangle Taximeter Sales Co., Inc. N. Y. 1934.
Triangle Thread Mills, Inc. N. Y. 1934.
Triangle Tire Company, Inc. N. Y. 1935.
Trianola Radio Corporation. N. Y. 1933.
Trianon Dancing Palace, Inc. N. Y. 1935.
Tribby, H. B., Inc. Del. 1936.
Tribond Sales Corp. N. Y. 1934.
Tri-Boro Asphalt Corp. N. Y. 1935.
Tribero Butter & Egg Co., Inc. N. Y. 1934.
Triboro Coal Corporation. N. Y. 1933.
Triboro Distributing Corporation. N. Y. 1933.
Tri-Boro Engineering Corp. N. Y. 1935.
Tri Boro Flooring Company, Inc. N. Y. 1935.
Tri-Boro Lunch Corp. N. Y. 1935.
Tri Boro Pharmacal Corp. N. Y. 1935.
Tri-Boro Syndicate, Inc. N. J. 1935.
Tri-Boro Theatres, Inc. N. Y. 1933.
Tri-Bullion Smelting & Developing Co. (Arizona) The property of this company was acquired by the Tri-Bullion Corporation for its stock. The latter company is located at 576 Fifth Avenue, New York City. We understand that the corporation still holds its property. We know of no market for the stock. (12/18/1936.)
Tribuna Magri Company. Mass. 1937.
Tribune Advertising Corp. N. Y. 1934.
Tribune Building Supplies Inc. N. Y. 1933.
Tribune Commercial Corporation. N. Y. 1933.
Tribune Holding Co. Inc. N. J. 1934.
Tribune Radio Corporation. N. Y. 1933.
Tributary Finance Corp. N. Y. 1935.
Tribute Dress Corp. N. Y. 1935.
Tricho Sales Corp. N. Y. 1935.
Tricho System of New York City, Inc. N. Y. 1935.
Tri-City Bus Line, Inc. N. Y. 1935.
Tri-City Construction Co., Inc. N. J. 1936.
Tri City Freight Lines, Inc. Mad. 1937.
Trico Art Metal Radiator Furniture Corp. N. Y. 1935.
Trico Garage, Inc. N. Y. 1935.
Tricoli Realty Co. N. J. 1935.
Tricolor Ballroom Corp. N. Y. 1935.
Tri-Continent Ref. Corp. Del. 1935.
Tri County Association. Oregon 1938.
Tri-County Automobile Club, Inc. N. Y. 1935.
Tri-County Beverage Co. N. J. 1937.
Tricounty Bond and Mortgage Corp. N. Y. 1934.
Tri-County Carrier Co. Inc. N. J. 1934.
Tri-County Coat, Towel and Apron Supply Co. N. J. 1936.
Tri County Construction Co. N. J. 1937.

Name State Date Charter Forfeited

Tri-County Enterprises, Inc. Wishek, N. D. North Dakota charter forfeited in 1937.
Tri-County Grocery Company, Inc. N. Y. 1935.
Tri-County Lumber Co. Md. 1935.
Tri-County Motor Company. N. D. 1936.
Tri-County Natural Gas Company. Value of 25 shares of Capital Stock. This company was located at Warren, Pa. and some years ago was placed in the hands of the Peoples Savings & Trust Company of Pittsburgh as receivers. The affairs of the company were closed by the above bank in 1918. The property of the company was purchased by the Pennsylvania Gas Company of Warren, Pa. who informed us that the shares of the Tri-County Natural Gas Company were absolutely worthless.
Tri-County Realty Co. N. J. 1936.
Tri-County Trucking Corporation. N. J. 1935.
Trident Co., The. Del. 1936.
Trident Packing Co. Del. 1934.
Trident Silk Sponge Company. Mass. 1937.
Tridor Soda and Luncheonette Shoppe. N. J. 1937.
Tries William, Sons, Inc. N. J. 1936.
Triest, H., Co., Inc. N. Y. 1934.
Triest, J. A., & Company, Inc. N. Y. 1935.
Trifelz Realty Corp. N. Y. 1935.
Triflatis, Inc. N. Y. 1934.
Tri-Fiscal Corp. N. Y. 1934.
Tri-G., Inc. N. J. 1935.
Trig Dress Co. Inc. N. Y. 1933.
Trigay Manufacturing Corp. N. Y. 1935.
Trigestia Corp. N. J. 1936.
Trilby Hosiery Stores, Inc. N. Y. 1935.
Trilby Scalloping & Pleating Company, Inc. N. Y. 1935.
Trim Shoes, Inc. N. Y. 1935.
Triman Bakeries, Inc. N. Y. 1935.
Trimax Stores, Inc. N. Y. 1935.
Trimbee Co., Inc. N. Y. 1934.
Trimble Motor Company. W. Va. 1937.
Tri-Me Manufacturing Company, Inc. N. Y. 1935.
Tri Metallic Mining, Smelting & Refining Co. Arizona 1928.
Trimm, Harry A., Inc. N. Y. 1935.
Trimmer, Sand & Gravel, Limestone Co. N. J. 1935.
Trimona Aviation Corp. Del. 1934.
Trimont Laundry, Inc. Mass. 1933.
Tri-More Theatre Co. N. J. 1934.
Tri-Motor Co. Del. 1936.
Trimount Construction Company. Mass. 1937.
Trimount Dredging Co. Mass. 1936.
Trimount Oil Company. Mass. 1937.
Trimount Operating Co., Inc. Mass. 1935.
Trimpi-Campbell, Inc. N. J. 1935.
Trinacria Credit Company, Inc. N. Y. 1935.
Trinacria Loan Assn. N. J. 1934.
Trinca Motor Company, Inc. N. Y. 1935.
Trincely Tailors, Inc. N. Y. 1933.
Trinidad Asphalt Co. New York City. Dissolved Sept. 9, 1927.
Trinidad Gold Mining Co. Del. 1934.
Trinidad Holding Co. N. J. 1937.
Trinidad Home Improvement Co. N. J. 1936.
Trinidad Metals Corp. Del. 1935.
Trinidad Sugar Company. Succeeded by Compania Azucarera Trinidad by exchange of stock. Control of this company was obtained by the Punta Alegre Sugar Company. The latter company was reorganized in 1932 as the Punta Alegre Sugar Corp. The debenture holders of Punta Alegre Sugar Company only received $2.62 per $1000 bond plus stock, leaving no equity for the stock which is without value. Therefore it is our opinion that the Trinidad Sugar Company stock is worthless.
Trinity Bindery, Inc. N. Y. 1935.
Trinity & Brazos Valley Ry. Name changed to Burlington Rock Island RR.
Trinity Oil Corp. Del. 1935.
Trinity Oil Corporation. Incorporated under the laws of the State of Delaware to operate leases on some 14,000 acres in the Texas oil fields. The New York office was located at 507 Fifth Ave., N. Y. C. The following were the last known officers. President, J. D. Young, Fort Worth, Texas; Treasurer, V. C. Nelson, Fort Worth, Texas; Director, Edward N. Breitung, N. Y. C.; Director, C. C. Daniels, N. Y. C. In 1926 no further trace of the company could be found. Mr. Daniels, is an attorney located at 36 W. 44th St., N. Y. C. He informed us that the negotiations to finance the operation of the leases on the 14,000 acres of land in Texas fell through and the company just ceased to exist many years ago. The company lost its leases and was without assets when it went out of business. It is our opinion that the shares are without value. (1936.)

Name State Date Charter Forfeited

Trinity Power Company, Inc. Incorporated in Louisiana on Oct. 23, 1924, and was located at Shreveport, La., the principal being Albert D. Thill of A. D. Thill & Co., Bklyn, N. Y. On May 3, 1927, Mr. Thill stated that the company sold out to Tooke & Reynolds for $85,000., $10,000. of which was cash and the balance payable in 30 days. The company originally operated a light and natural gas distribution plant, and ice plant at Coushatta, La. Mr. A. D. Thill of the Thill Supply Co., Bklyn, N. Y., informed us that all of the $85,000. was distributed. However, Mr. Thill did state that Judge Wm. R. Halle, who originally distributed the money, still holds some funds that belong to the stockholders, but Judge Halle cannot be found. (6/16/1936.)
Trinity Square Market, Inc. R. I. 1935.
Trinity Tile Co. Inc. N. Y. 1934.
Trinity Trust Co. Del. 1934.
Trinity University Preliminary Organization Committee (Incorporated). N. J. 1937.
Trio Brass Rail Corporation. N. Y. 1933.
Trio Dresses, Inc. Mass. 1935.
Trio Fur Corporation. N. Y. 1933.
Trio Hotel Corporation. N. Y. 1933.
Trio Ladies' Hat Works, Inc. N. Y. 1935.
Trio Mercantile Corp. N. Y. 1934.
Trio Novelty Co., Inc. N. Y. 1934.
Trio Paper Box Co., Inc. N. Y. 1934.
Trio Pleating, Stitching & Embroidery Company, Inc. N. Y. 1935.
Trio Realty and Construction Company. N. J. 1935.
Trio Trading Co., Inc. Mass. 1934.
Tri-Party Realty Co. N. J. 1935.
Triphylia Lunch Bar, Inc. N. Y. 1935.
Tri-Pie Corp., The. Del. 1937.
Triple Action Spring Co. of N. Y. Inc. N. Y. 1934.
Triple Best Garage Company, Inc. N. Y. 1935.
Triple City Rug Co. Mass. 1933.
Triple Duty Boiler Company, Inc. N. Y. 1935.
Triple Novelty Company, Inc. N. Y. 1935.
Triple Reflecting Arc Lamp Co. N. J. 1934.
Triple, S, Lunch Company, Inc. N. Y. 1935.
Triple, S., Products, Inc. N. J. 1937.
Triple Square Construction Company, Inc. N. Y. 1935.
Triple Thrift Tontine. N. J. 1934.
Triple Wear Hosiery Mills. Mass. 1934.
Tripler, G. B., Inc. N. Y. 1935.
Tripler Liquid Air Company, Yuma, Ariz. Incorporated in Arizona on Sept. 21, 1899, and since incorporation has failed to file reports or pay annual fees. The company apparently did not get beyond the development stage. We know of no value to the stock.
Tripler & Mallett, Inc. N. Y. 1934.
Tripler Transportation Co., Inc. N. Y. 1934.
Tripleson Building Corp. N. Y. 1935.
Tripleware Brakelining Corp. Acquired by Thermoid Co.
Triplex Cloak & Suit Co., Inc. N. Y. 1934.
Triplex Dry Cleaning Systems, Inc. N. J. 1936.
Triplex Framing Light Co. N. J. 1934.
Triplex Safety Glass Co. of Newark, Inc. N. J. 1934.
Triplex Safety Glass Co. of Philadelphia. Del. 1937.
Triplex Sales Agency, Inc. Mass. 1934.
Triplex Sales Co. Del. 1935.
Tripodi, A., Inc. N. Y. 1935.
Tripodi Electric Co. N. J. 1935.
Tri-point Manufacturing Co., Inc. Mass. 1934.
Tripoli Foods, Inc. Md. 1937.
Tripp Press, Inc., The. Mass. 1934.
Tripples Co. Inc. Del. 1934.
Trippor Building Corp. N. Y. 1934.
Triptalk, Inc. Del. 1936.
Tri-R Laundry Service, Inc. N. Y. 1935.
Tri Realty Co. N. J. 1937.
Trischitta Construction Co. N. J. 1934.
Tri-Service Garages, Inc. N. J. 1934.
Tri-Sigma Corp. Mass. 1933.
Trison Company, Inc. N. Y. 1935.
Tri-Star Garage, Inc. N. Y. 1934.
Tri-State Agency Corp. N. J. 1936.
Tri-State Auctioneers, Inc. N. J. 1934.
Tri-State Auto Parts Corp. Md. 1935-36.
Tri State Broadcasting Corp. Del. 1935.
Tri State Bureau, Inc. Md. 1937.
Tri State Consolidated Telephone Co. Del. 1937.
Tri-State Construction Co. Del. 1936.
Tri-State Construction Co., Inc. N. J. 1937.
Tri-State Contracting & Building Corp. W. Va. 1937.
Tri-State Contractors, Inc. Del. 1936.
Tri State Corporation. Md. 1937.
Tri-State Dev. Co. Del. 1935.
Tri State Development Company. N. J. 1935.
Tri-State Distributors, Inc. Md. 1936.

Name State Date Charter Forfeited

Tri-State Distributors, Inc. N. Y. 1935.
Tri-State Gas & Electric Corp. Value of capital stock, par value $1.00. This corporation, located at Syracuse, N. Y., informed me that there is no market for the stock. I was further informed that efforts were recently made to effect a compromise with creditors which was objected to by a few small creditors; and now an effort is being made to place the company under provision of Section 77-B of the new bankruptcy act. The outcome, of course, is problematical, but it is the opinion that the stock has no value. Therefore, I submit the shares as worthless as of May 21, 1934.
Tri-State Gas & Oil Corp. Del. 1935.
Tri State Ice Cream Co. Del. 1934.
Tri-State Investment Co. Del. 1935.
Tri-State Investment Corp. Md. 1935.
Tri-State Natural Gas Corp. Del. 1935.
Tri State Oil Co. Del. 1936.
Tri-State Petroleum Corp. Del. 1936.
Tri-State Realty Co., Inc. Mass. 1935.
Tri-State Service Co. Del. 1935.
Tri-State Shoe Rebuilders, Inc. N. Y. 1935.
Tri-State Silk Corporation. N. J. 1935.
Tri-State Sintering Co. Del. 1934.
Tristate Specialty Co. Inc. N. Y. 1933.
Tri-State Steel Co. Del. 1934.
Tri-State Theatre Corp. N. J. 1937.
Tri-State Title & Mortgage Co. N. J. 1934.
Tri State Utilities Co. Name changed to Consolidated Telephone & Telegraph Co.
Tri-State Utilities Company. Ore. 1935.
Tri-States Investment Company. Ore. 1935.
Tri States Power Corp. Del. 1935.
Tri-Tan Leather Co. Mass. 1935.
Tritelion Owners, Inc. N. J. 1935.
Triton Realty Corp. N. J. 1934.
Triton Supply Corp. N. Y. 1935.
Tritschler & Sons, Inc. N. Y. 1935.
Triumph Garage Inc. N. Y. 1935.
Triumph Garment Company, Inc. N. Y. 1935.
Triumph Garter Corp. N. Y. 1935.
Triumph Hat Company, Inc. N. Y. 1935.
Triumph Oil & Refining Co. Incorporated in Arizona on July 2, 1917, as Triune Oil Company and changed its name to Triune Oil & Refining Co. The latter company changed its name to the present title. The company has failed to file reports since 1927 and therefore believe the company has ceased to exist.
Triumph Productions, Inc. N. Y. 1935.
Triumph Realty Co. N. J. 1935.
Triumph Washing Machine Company, Inc. N. Y. 1935.
Triune Electric Actions Co. Del. 1934.
Triune Gold Mining Co. Del. 1936.
Triune Improvement Co., Inc. N. Y. 1934.
Tri-Utilities Corp. Del. 1935.
Tri-Utilities Corporation. Incorporated in Delaware on March 4, 1929, to operate as a public utility holding company. On August 31, 1931, Hugh M. Morris of Wilmington, Delaware, was appointed receiver of the corporation by the United States District Court of Delaware. On March 14, 1932, a plan of reorganization dated September 1, 1931, was abandoned. All the assets were sold with the approval of the court during 1932. The receivership was wound up early in 1933 and the receiver was discharged on January 26, 1933. In February 1933, the Chase National Bank as Trustee for the Conv. Deb. 5% bonds due 1979 received funds from the receiver to make a distribution of 30 cents on each $1000. bond. This distribution was the first and final liquidating dividend on the remaining assets of the corporation sold August 20, 1932.
Tri-Utilities Securities Corp. Del. 1935.
Trivers, Benn, & Robert Fram, Inc. N. Y. 1935.
Trivolo Dress Company, Inc. N. Y. 1935.
Trivoly Garage Corp. N. Y. 1934.
Tri-Won Specialty Company, Inc. N. J. 1935.
Trix Food Products, Inc. Del. 1934.
Tro Manufacturing Co., Inc. N. Y. 1934.
Troast, Leanard Glass Corp. N. J. 1935.
Trober Corporation. N. J. 1935.
Troeller, Aliantro & Co. N. J. 1935.
Trogan Holding Co. N. J. 1934.
Trois Pistoles Pulp & Lumber Co. Incorporated in Quebec and was dissolved in 1920. The head office was located at Trois-Pistoles, Quebec. Liquidator, E. H. Bigin, Montreal, Quebec.
Trojan Art Corp. N. Y. 1935.
Trojan Brake Shoe & Foundry Co. Incorporated in New York on March 3, 1906 and was located at Troy, N. Y. The corporation was dissolved by proclamation on March 13, 1926. Banks at Troy, N. Y. know nothing about the activities of this company. We

Name State Date Charter Forfeited

found no value to the stock and therefore believe the shares are without value.

Trojan Fabric-Wire-Textile Company, Inc. N. Y. 1935.

Trojan Mining Co. Inc. Calif. 1875, and lost its charter in 1905.

Trojan Pictures, Inc. Mass. 1935.

Trojan Rubber Co., Inc. N. Y. 1934.

Trojohn Realty Corp. N. J. 1937.

Trolin & Simon, Inc. N. Y. 1935.

Trombella's Sandwiches, Inc. N. Y. 1935.

Tronbar Corp. N. J. 1936.

Tronnem Bros., Inc. N. J. 1936.

Troop & Ellis, Inc. N. Y. 1934.

Trophy Hats, Inc. N. Y. 1935.

Tropical Agencies, Inc. N. Y. 1935.

Tropical Airways, Inc. Del. 1935.

Tropical American Corp. Del. 1934.

Tropical Chemicals, Inc. Del. 1935.

Tropical Fibre Machine & Process Company. Incorporated in Maine and changed its name to American Ravine Company. No return was ever filed, and company was excused in 1892 having ceased to transact business. We found no value to the stock.

Tropical Fibres, Inc. N. J. 1936.

Tropical Fruit Growers Assn. N. J. 1934.

Tropical Fruit & Land Corp. Del. 1935.

Tropical Fruit and Steamship Corp. Del. 1936.

Tropical Gold Mines, Inc. Del. 1934.

Tropical and Imported Glazed Fruit and Nut Co. N. J. 1937.

Tropical International Corp. Del. 1934.

Tropical Mining & Developing Corp. Del. 1935.

Tropical Papaya Corp. Del. 1936.

Tropical Plantation Company. Incorporated in W. Virginia, on July 16, 1916, and was located at Washington, Pa. The corporation was dissolved on June 25, 1924. We know of no value for the stock.

Tropical Savings and Loan Co. Ltd. Del. 1934.

Tropical Trading Stores, Inc. N. Y. 1935.

Tropico Manana Corp. Del. 1934.

Tropodora Chocolate Corp. N. Y. 1934.

Tropp & Heller, Inc. N. Y. 1935.

Tropp, Julius, Inc. N. Y. 1935.

Tross Construction Corp. N. Y. 1935.

Trost Rug Mills, Inc. N. Y. 1935.

Troth Trucking & Warehouse Co. N. J. 1936.

Trotman, Frederick, Inc. N. Y. 1933.

Trott, C. H., Co. Mass. 1934.

Trotta, P., & Sons, Inc. N. Y. 1933.

Trotter & Poor, Inc. Mass. 1935.

Trotter's. Ore. 1936.

Trottier, J. A., Inc. R. I. 1935.

Trotzky's Camp Delawaxen, Inc. N. Y. 1935.

Trouser Specialist Inc. N. Y. 1934.

Trousseau Shop, Inc. N. Y. 1934.

Trout Creek Gold Placer Mining Co. Idaho 1935.

Trout Creek Mining and Milling Company. Ore. 1935.

Trout, D. M., Company, Inc. Va. 1937.

Troutdale Celery Cooperative Assn. Ore. 1936.

Troutwine, George F., and Sons Co. N. Y. 1933.

Trow Directory Publishing & Book Binding Co. Incorporated under the laws of the State of New Jersey and lost its charter in 1920. R. L. Polk & Co. of New York City informed us that the company went through bankruptcy in 1919 and their assets were sold for the benefit of creditors, who were not paid in full, leaving no equity for the capital stock which is without value.

Trowbridge The Druggist, Inc. Mass. 1935.

Trowbridge Outdoor Advertising Corp. N. J. 1935.

Trowel Construction Co., Inc. N. Y. 1934.

Troxell Realty Corp. N. Y. 1934.

Troy Airport Corp. N. Y. 1935.

Troy Arizona Copper Company. Incorporated in Arizona and was located at Boardman Bldg., Troy, N. Y., in care of R. K. Rogers. John C. Devine, Mgr., Kelvin, Ariz. The company held 87 claims, 1,600 acres in Riverside District, Arizona. Mr. J. C. Devine of Winkleman, Arizona informed us that this company is a dead concern and that the stock has no value to his knowledge.

Troy Avenue Building Corp. N. Y. 1934.

Troy Ave. Drug Corporation. N. Y. 1933.

Troy Beauty Artists, Inc. N. Y. 1934.

Troy Brothers, Inc. N. Y. 1935.

Troy Cereal Beverage Co., Inc. N. Y. 1934.

Troy City Railway Co. We refer you to the Manufacturers National Bank, Troy, N. Y., for further information regarding the present value of the First Cons. 5% bonds.

Troy Cloak Company, Inc. N. Y. 1935.

Troy and Co. Del. 1936.

Troy Dairy Products Corp. N. Y. 1935.

Name State Date Charter Forfeited

Troy Dress, Inc. N. Y. 1935.

Troy Fireproofing Company. N. Y. 1935.

Troy Foundry & Machine Co., Inc. The Voting Trust 8% bonds due 1946 with Feb. 1, 1925, and subsequent coupons attached, received a Deficiency Judgement payment of 1% on each $100. bond. payable at the First National Bank, Boston, Mass.

Troy, Galassi, Butler, Inc. Mass. 1935.

Troy Gas Co. Consolidated to form New York Power & Light Corp.

Troy & Glazer, Inc. N. Y. 1934.

Troy Hygeia Ice Corp. N. Y. 1933.

Troy Laundry Co. Md. 1934.

Troy Laundry Wet Wash Co. Del. 1936.

Troy Long Wharf Co. Inc. Mass. 1933.

Troy & North Carolina Gold Mining Co. Incorporated in New York State in 1866 and was revived in 1936 by Frank E. Tappan, treasurer of the company, located at Attleboro, Mass. In care of the Associated Attleboro Manufacturers, Inc. Mr. Tappan informed us as follows on Aug. 3, 1936. "The company was revived in order that it should be able to pass title to its property in North Carolina. The undersigned, F. E. Tappan, having paid taxes on this property for many years, personally, and having had the responsibility of seeing that no one stole the timber or gold, felt that he should have the property in his own hands to dispose of as seemed best. Therefore the directors voted to sell the property to him for $1200. You will realize, of course, that most of this amount was used in defraying state franchise and other taxes in arrears for upwards of twenty years, also attorney's fees so that there will be little to distribute to stockholders. However, there may be something left when the matter is finally closed. If you will furnish me with full particulars regarding the stock you mentioned including proof of ownership, I shall place the name on file for distribution of whatever amounts may be left after all expenses are paid."

Troy & North Carolina Gold Mining Company. Supplementing our previous report, the following letter was received from Ralph C. Estes, an attorney located at Bronson Bldg., Attleboro, Mass., dated August 13, 1936. "Your letter of the 4th instant to Mr. Frank E. Tappan has been handed to me by Mr. Tappan to answer because I am familiar with the legal affairs of the Troy and North Carolina Gold Mining Company, and he thought I might explain the legal aspect to you better than he can. This company was organized about 1866. Mr. Tappan's father became interested in the company and became the owner of 539 shares out of 707 shares issued. The company became dormant. Back around 1915 there was a law suit over the taking of some of the timber from the property, which was won by the company, but damages were entirely used up in legal fees. In 1924 after Mr. Tappan's father died and his stock came to Mr. Frank E. Tappan, they had the opportunity to sell some timber, and we called a meeting of the stockholders. Notice was sent to all stockholders of record to the addresses that were known. The meeting was held in Troy, N. Y., and a vote passed to sell the timber. There was something around $6000. realized. Mr. Tappan had paid the taxes, salary of treasurer for some time, expenses of looking after the property, and legal fees, which reduced the $6000. to $1500. The property was sold for taxes once or twice and he redeemed it. Nothing more was done until there was some talk of the government taking over the property at a price that would realize about $1200. We then started to have another meeting of the company last year, but found that the company had been dissolved by the State of New York. We succeeded in getting a special Act through the New York Assembly early this year to revive the company, but to do so we had to pay considerable taxes to the State of New York, and then held a meeting at which 549 shares out of 707 were represented. Again all notices were sent to all the stockholders of record to the last addresses known, including Mr. Cluto, and notice was advertised in accordance with New York laws. The meeting was held and it was deemed advisable to get the property into somebody's hands so that it could be disposed of, and Mr. Tappan offered to take it over at the price the government might pay, namely, $1200 and the stockholders voted to sell it to him. Consequently it has been conveyed to him, and then we have had the company again dissolved. Competent New York legal advise was employed. After paying all expenses, taxes, etc., there is about $1500. on hand to be divided among the stockholders."

Troy Oil Burner Corp. N. Y. 1935.

Name State Date Charter Forfeited

Troy Realty Co. N. J. 1937.
Troy Reo Company, Inc. N. Y. 1935.
Troy Steel Company. The First Mortgage bonds have a decree value of $385.54 per $1000. bond. Collect on unstamped bonds from the Albany Trust Company, Albany, N. Y.
Troy Tire & Rubber Co., Inc. N. Y. 1934.
Troy Used Car Sales Corporation. N. Y. 1933.
Troyborg Realty Corp. N. Y. 1935.
Troyjohn Trucking Corp. N. Y. 1934.
Troyka, Inc. N. Y. 1935.
Tru-Art Merchandise Corporation. N. Y. 1933.
Tru-Bak Counter Company, Inc. N. Y. 1935.
Tru Craft Clothes, Inc. N. Y. 1934.
Tru-Fast Manufacturing Company, Inc. N. Y. 1935.
Tru-Fit Shoes, Inc. N. Y. 1935.
Tru Lax Corp. Del. 1934.
Tru-Lax Products Company. N. J. 1935.
Tru-Lite Electric Lamp Co. N. J. 1937.
Tru-Pine Drink Co., Inc. N. Y. 1934.
Tru Service Dry-Goods Company, Inc. N. Y. 1935.
Tru-Shirt, Inc. N. Y. 1934.
TruSize Dress Co. Inc. N. Y. 1933.
Tru-Val Dress Co., Inc. N. Y. 1934.
Tru-Wool Knitting Mills, Inc. N. Y. 1935.
Truart Upholstery Co., Inc. N. Y. 1934.
Truax Electric Co. Del. 1936.
Trubey Concrete Block Co. Mass. 1934.
Trucikan Hat Company, Inc. N. Y. 1935.
Truck Body Corporation. Incorporated in New York on Dec. 12, 1919 and was located at 115 W. 54th St., N. Y. C. in 1922. President, C. B. Harris; Directors, Roy W. Hebard and P. L. Fellinger. The corporation lost its charter in 1929 by Proclamation of the Governor. Mr. Hebard, a former director located at 30 Broad St., N. Y. C., states that this company has been out of business many years. The shares in our opinion are without value.
Truck & Coach Development Co. Inc. N. Y. 1933.
Truck Drive Yourself System, Inc. N. Y. 1933.
Truck Tire Service, Inc. N. J. 1936.
Truck Transport, Inc. Oregon 1938.
Truckaway Lines, Inc. Md. 1934.
Truckers Terminal Company. W. Va. 1937.
Trucking and Transit Publishing Company. N. J. 1935.
Trucktor Sales Corp. of N. Y. N. J. 1936.
Truco, Inc. N. Y. 1935.
Trucraft Home Decorators Company, Inc. N. Y. 1935.
Trucraft Neckwear, Inc. N. Y. 1935.
Trucraft Pictures, Inc. N. Y. 1933.
Trudel-Harper Motor Co. N. J. 1936.
Trudy Delicatessen & Lunch, Inc. N. Y. 1935.
Trudy Dress Company, Inc. N. Y. 1935.
Trudy Mfg. Co. Inc. N. Y. 1933.
True Art Embroideries, Inc. N. Y. 1933.
True-Blue Stores, Inc. N. Y. 1935.
True Craft Studios, Inc. N. Y. 1935.
True Fissure Mining & Smelting Co. The Provident Savings Bank & Trust Co., of Cincinnati, Ohio has funds on deposit to pay interest on certain coupons or bonds that have not been presented for collection.
True Friends Saving & Investment Corp. N. J. 1935.
True Value Shoe Co., Inc. Del. 1936.
True Value Shop. N. J. 1935.
Truecraft Curtains, Inc. N. Y. 1935.
Truex Mills Inc. N. Y. 1934.
Truhlar Building Co. N. J. 1935.
Truitt, Thomas J., Inc. Md. 1934.
Truled Garage Corp. N. Y. 1934.
Trull Pharmacy, Inc. Mass. 1936.
Trull Shoe Store, Inc. Mass. 1936.
Truison Realty Co. Mass. 1934.
Truly Warner Co., Inc. N. J. 1936.
Trum Catering Company, Inc. N. Y. 1935.
Trum Cakeshop, Inc. N. Y. 1933.
Trumbly Land Company, Inc. Oregon 1938.
Trumbull County Holding Co., Inc. N. Y. 1934.
Trumbull Steel Co. Merged with Republic Iron & Steel Co.
Trump, Percy F., Jr., Inc. Del. 1937.
Trusco Co. of Baltimore. Del. 1936.
Trusound Corp. of Amer. Del. 1935.
Truss Brake Corporation. (N. Y.) Name changed to Forming Machine Corp. Stock worthless.
Trussless Roof Corp. N. Y. 1935.
Trust Company of America, New York City, 1899. Merged with the Equitable Trust Co. Feb. 24, 1912.
Trust Company of New York, New York City, 1900. Closed June 13, 1902.
Trust Co. of North America. Md. 1934.
Trust Company of the Republic, New York City, 1902. Name changed to Commonwealth Trust Co., of New York, Oct. 12, 1903.

Name State Date Charter Forfeited

Trust Fund Shares. N. Y. C. Company paid a liquidating dividend of $4.71 per share in 1936.
Trustate Corp. N. Y. 1935.
Trusted Deposits Co. of Md. Md. 1936.
Trustee Associates, Inc. Mass. 1935.
Trustee Co. Inc. Del. 1934.
Trustee Holding Co. Bottineau. N. D. 1935.
Trustee Realty Company. N. J. 1935.
Trustee Shares Corp. N. Y. 1933.
Trustee Thrift Plan, Inc. N. Y. 1934.
Trusteed Accumulations, Inc. N. Y. 1935.
Trusteed Equities Foundation, Inc. Del. 1934.
Trusteed Fund Corp. of New England. Mass. 1934.
Trustees for Creditors, Inc. N. Y. 1934.
Trustees Loan and Guaranty Co., Inc. Va. 1936.
Trustees Mortgage Co. Del. 1936.
Trustees of District Parsonage, Inc. Del. 1935.
Trustees System Co. of Baltimore. Del. 1936.
Trustees System Co. of Camden. N. J. 1936.
Trustees System Co. of Newark. N. J. 1936.
Trustees System Co. of Pennsylvania. Del. 1936.
Trustees System Co. of Trenton. N. J. 1936.
Trustees System Co. of Wilmington. Del. 1936.
Trustees System Discount Co. of Chicago. Del. 1937.
Trustees System Discount Co. of N. J. N. J. 1936.
Trustees System Service Corp. The Chicago Better Business Bureau informed us as follows on May 28, 1937. "As you probably know the above company was incorporated under Virginia laws March 23, 1918, and operated a chain of industrial small loan companies having affiliated companies in Pennsylania and also owning the common stock of the Trustees System Discount Co. of Chicago. The subject company was adjudicated a bankrupt on Jan. 19, 1934 by Judge James H. Wilkerson in Chicago. The company had been in receivership since October 1932 with Clyde L. Day as receiver." "On August 12, 1935 creditors and stockholders of the company were advised that the affiliated companies in Philadelphia had filed a plea of reorganization in the U. S. District Court at Birmingham, Ala. This is matter #38428, under the corporate bankruptcy act, and involved the Trustees System Service Corporation, Trustees System Company of Pennsylania, Trustees System Co. of Phila., Trustees System Co. of Reading, Trusco Company of Phila. and Trusco Company of Reading. A couple of plans for reorganization were proposed but neither was accepted. We understand that the Master in Chancery found that the latest plant did not receive a sufficient vote, and that it was inequitable. As a result the District Judge at Birmingham has set June 5, 1937 as the date for the hearing on an order to show cause why the company should not be liquidated." "While the Trustees System Service Corp. may be considered the father, it appears that there is another concern known as the Industrial Loan & Guaranty Company which is the grandfather and owned the voting stock of the father. The Industrial concern we are told owed about five million dollars to Trustees System Service Corp. It also was discovered that the Industrial concern owned the Marianna Corporation which had some Florida property consisting of orange groves, quarries etc. It is expected that this property will furnish considerable money in liquidation over a long period of time, although its quick liquidation, one estimate total was one hundred and fifty thousand dollars. We are told that the Trustee System Service Corp. also owed some money to the Trustee System Discount Co." "As the matter now stands it appears that there is some possibility that the Judge will recommend a distribution of about 70% of the cash on hand which will be a three or four per cent dividend. and then set up some sort of a trustee to liquidate the Florida assets. An estimate made to us was that complete and final liquidation may total around 5%." "It is very likely there would not be much of a market for the certificates of deposit your client has."
Trusttum Holding Corp. N. Y. 1934.
Trustworthy Realty, Inc. N. J. 1935.
Trusty Products Company, Inc. N. Y. 1935.
Truth, Inc. Del. 1934.
Trutna, A. H., Company, Mohall, N. D. North Dakota charter forfeited in 1937.
Trutone Radio Products, Inc. N. Y. 1935.
Truval Textile Company, Inc. N. Y. 1935.
Truvision Projection Screen Corp. N. Y. 1935.
Truvy Inc. N. Y. 1934.
Truwate Company, Inc. N. Y. 1935.
Truworth Sales Co. Inc. N. Y. 1934.
Try-A-Fly Company, Inc. N. Y. 1935.
Try-Cone Co. Mass. 1935.
Try-Me Cab Co. Inc. Md. 1935.

Name State Date Charter Forfeited

Try-O Dairy Corp. N. Y. 1934.
Try-Selling System, Inc. N. Y. 1933.
Trya Trucking Corp. N. Y. 1934.
Tryce (Benjamin R.), Inc. Del. 1935.
Trymor Dress Co. Inc. N. Y. 1933.
Tryon Development Co. N. J. 1934.
Tryon Realty Co. N. J. 1936.
Tryplex Hosiery Mills, Inc. N. Y. 1934.
Trypus Dress and Costume Co., Inc. N. Y. 1934.
Tryus Garage, Inc. N. Y. 1935.
Tu-Lip Drill Grinder Mfg. Co., Inc. Del. 1936.
Tualatin Valley Co. Ore. 1935.
Tubal Petroleum Company. Mass. 1937.
Tubbs (W. F.) Co. Me. 1933.
Tube Enterprises, Inc. N. Y. 1933.
Tube Signs Corporation of New Jersey. N. J. 1935.
Tube Taxi Cab Co., Inc. N. J. 1936.
Tube Theatre Ticket Office, Inc. N. Y. 1935.
Tube Zone Improvement Co. N. J. 1934.
Tubecraft Corp. of America. N. Y. 1935.
Tubeweld Inc. Del. 1934.
Tubize Artificial Silk Co. of Amer. Merged to form Tubize-Chatillon Corp.
Tubular Air-Craft Corp. N. J. 1934.
Tubular Brush Corp. N. Y. 1935.
Tubular Dispatch Co. This company was purchased by the American Pneumatic Service Co., of Boston, Mass. We refer you to the Chase National Bank of New York City, regarding the First Mortgage bonds of the company.
Tubwell Construction Company, Inc. N. Y. 1935.
Tuch, Joseph S., Inc. Mass. 1934.
Tuck-A-Noshun Floral & Nursery Co. Md. 1936.
Tuck Holding Company. N. J. 1935.
Tuck, Wen, Inc. N. Y. 1935.
Tuckahoe Apartments Corp. Va. 1936.
Tuckahoe Exchange, Inc. Del. 1935.
Tuckahoe & Patterson Marble Corp. N. Y. 1935.
Tuckahoe Texcrete Mfg. Co. N. J. 1936.
Tucker, Arthur H., & Son, Inc. Mass. 1936.
Tucker, Carle T., Inc. Mass. 1934.
Tucker Construction Co. Inc. N. Y. 1933.
Tucker County Mining & Dev. Co. Del. 1935.
Tucker Engineering Co., Inc. N. Y. 1934.
Tucker Form Erection Co., Inc. Mass. 1934.
Tucker, H. L., Coal Co. Del. 1934.
Tucker-Innersole, Inc. Mass. 1935.
Tucker-Kenworthy Co. Del. 1935.
Tucker Mining & Milling Company. Idaho 1936.
Tucker-Morton Co. Mass. 1934.
Tucker, S., & Goldstein, Inc. N. Y. 1935.
Tucker, Samuel, Inc. N. Y. 1935.
Tucker Tire Stores, Inc. N. Y. 1935.
Tucker, William H., & Son, Inc. N. Y. 1934.
Tuckers' Men's Shop, Inc. N. Y. 1935.
Tucker's Sales-Service Corp. N. Y. 1935.
Tuckerton Mfg. Co. N. J. 1937.
Tuckerton Railroad Company. Opened Nov. 20, 1871 and operated 31 miles of road in the State of New Jersey. Funded debt: $200,000. First Mtge. Bonds due 1901, $8,000. Second Mtge. Bonds due 1903. The road was offered at public sale in Camden, N. J. by the Circuit Court of the United States, and the property was bought by the solicitor of the road for $85,000. The second mortgage bondholders who did not come in on the plan of reorganization at that time obtained no rights in the reorganized company. Mr. G. J. Bause, Treas. of the Tuckerton R. R. Co., Drexel Bldg., Phila., confirmed the above, by informing us that the above bonds have no value. Therefore it is reasonable to assume that the stock is worthless.
Tuckerton R. R. Stockholders approved disolution of Company on Feb. 18, 1937, as no remaining assets existed. All personal property was sold at sheriff's sale on Oct. 9, 1936, and all of the real estate was sold on Nov. 17, 1936, both to satisfy a judgment.
Tuckohoe Stone Corp. N. Y. 1934.
Tudor Arms, Inc. R. I. 1937.
Tudor City Live Poultry, Inc. N. Y. 1934.
Tudor City Manufacturing Corp. N. Y. 1935.
Tudor Construction Co. N. J. 1935.
Tudor Construction Company, Inc. N. Y. 1935.
Tudor Corp. No. 1. N. J. 1934.
Tudor Corporaion. No. 2. N. J. 1935.
Tudor Dyeing and Cleaning Company, Inc. N. Y. 135.
Tudor Food Inc. N. Y. 1934.
Tudor Garage Corp. N. Y. 1934.
Tudor Hall, Inc. N. Y. 1934.
Tudor Homes, Inc. N. J. 1934.
Tudor Inn, Inc. N. Y. 1935.
Tudor Lane, Inc. N. Y. 1934.
Tudor Lunch Shops, Inc. N. Y. 1935.
Tudor Manor Apts. N. J. 1934.

Name State Date Charter Forfeited

Tudor Manufacturing Company, Inc. N. Y. 1935.
Tudor Press Inc., The. Mass. 1936.
Tudor Village, Inc. N. J. 1937.
Tudy Realty, Inc. N. J. 1935.
Tufts Motor Co. Inc. Mass. 1933.
Tug Angela Flannery, Inc. N. Y. 1934.
Tug Fidelity Corp. Del. 1935.
Tug Flannery Boys, Inc. N. Y. 1934.
Tug James H. Flannery, Inc. N. Y. 1934.
Tug Joseph J. Flannery, Inc. N. Y. 1934.
Tug Keran Flannery, Inc. N. Y. 1934.
Tug Madlyn Flannery, Inc. N. Y. 1934.
Tug River & Kentucky R. R. Acquired by Norfolk & Western Ry. in 1936.
Tug Thomas Flannery, Inc. N. Y. 1934.
Tug William H. Flannery, Inc. N. Y. 1934.
Tugboat "Active" Co. Del. 1934.
Tugboat "Lookout" Co. Del. 1934.
Tularosa Basin Gas & Oil Co., Inc. Del. 1937.
Tularosa Lumber Products Co. Del. 1935.
Tulcy Dress, Inc. N. Y. 1935.
Tulip Cup Corp. Merged into Lily-Tulip Cup Corp.
Tulkin Co. N. J. 1936.
Tull, Wm. J., and Sons, Inc. N. Y. 1934.
Tulloch & Smythe, Inc. Oregon 1938.
Tully Sons & Co. U. S. A. Del. 1935.
Tully, Thomas A., & Co., Inc. N. J. 1935.
Tulsa Bldg. Corporation. Second Mortgage bonds traded in at Tulsa, Okla. in June, 1936 at 40%. The Trustees, it was reported, anticipate being able to pay interest on these bonds after Jan. 1, 1937. The First Mtge. bonds will be reduced on July 1, 1936 from $300,000. to $90,000. This sum is to be retired at the rate of $15,000. annually, beginning with 1937.
Tulsa Cement Co. Del. 1935.
Tulsa Holding Corp. N. J. 1936.
Tulsa Realty Investment Co. (Okla.) Mr. Chas. T. Abbott, of Tulsa, Okla. informed us on July 3, 1936, that the stock of this company is considered worthless.
Tulsa Rolling Mills Co. Del. 1937.
Tulsa, Sophian, Plaza. Reorganized as Fifteenth & Frisco Bldg. Corp.
Tumble Snuffer Co. Del. 1937.
Tumen, Chas., Inc. N. Y. 1934.
Tummy Yum, Inc. N. Y. 1935.
Tumulty, Philip, Realty Company, Inc. N. J. 1935.
Tune Inn Delicatessen & Restaurant, Inc. N. Y. 1935.
Tunerite Phonograph & Radio Co. Inc. N. Y. 1933.
Tung Oil Company of the United States. Del. 1937.
Tung Oil Corp. of America. Del. 1936.
Tung Oil Plantation, Inc. Del. 1936.
Tung Oil Sales Corp. Del. 1934.
Tung-Sol Lamp Works, Inc. (New Eng. Div.) Mass. 1935.
Tung Tinn Restaurant, Inc. N. Y. 1935.
Tungsten Mines Company. Mr. Frank W. Griffin, Holbrook Bldg., San Francisco, Calif. informed us in 1931 that this company was no longer in existence. There was a bond issue secured by the company's property, which was foreclosed. The bondholders received about 35% of the face value of their bonds, leaving no equity for the capital stock.
Tungsten Production Company, Inc. (Colo.) Changed name to Gold Silver & Tungsten, Inc., Boulder, Colo.
Tungsten Production Company, Inc. Colo. 1937.
Tunick-Lusher Corp. N. Y. 1935.
Tunis Corp. Elmira, N. Y. Dissolved July 29, 1927.
Tunnel Building Co. N. J. 1936.
Tunnel Cleaner Company, Inc. N. Y. 1935.
Tunnel Food Company, Inc. N. Y. 1935.
Tunnel Machine Manufacturing and Engineering Co. Del. 1936.
Tunnel Realty Holding Co. N. J. 1934.
Tunstal Restaurant Corp. N. Y. 1935.
Tunstarr Realty Co. N. J. 1934.
Tuohey Co., The. Mass. 1935.
Tuohig Bros., Inc. N. J. 1935.
Tuohy and Lounsbury, Inc. N. J. 1934.
Tuolumne Copper Mining Co. The North Butte Mining Co. of Butte, Montana, informed us on June 12, 1936 that this company discontinued business in 1923, since which time the shares have had no value nor will they ever have any value in the future.
Tuolumne Copper Mining Company. Incorporated in Arizona on June 4, 1906, and failed to file any reports since its inception. It is legally dead, its charter having expired by limitation in 1931. The company was incorporated at the request of Aker-Incorporating Co., Phoenix, Ariz. We know of no value to the stock.
Tuomey, T. J., Plumbing Corp. N. Y. 1935.

Name State Date Charter Forfeited

Tuoti Sales Corp. N. Y. 1935.
Tupelo Agricultural Co. Del. 1935.
Tuppel Realty Co. N. J. 1936.
Turam Garage, Inc. N. Y. 1934.
Turbax Corp. N. Y. 1934.
Turbin Brothers, Inc. N. Y. 1935.
Turbine Patents Corp. Del. 1936.
Turbo Aircraft Motor Co. Inc. Del. 1935.
Turbo Condenser Paper Corp. N. Y. 1934.
Turbo Corp. Del. 1934.
Turburator Sales Co., Inc. Mass. 1934.
Turcotte-Dugan Fur Co., Inc. N. Y. 1934.
Turer Clothing Company, Inc. N. Y. 1935.
Turf Light, Inc. N. Y. 1935.
Turim, Nathan, Inc. N. Y. 1935.
Turin Bakery Co. Inc. R. I. 1935.
Turin Glass Company, Inc. N. Y. 1935.
Turin Grotto. N. J. 1937.
Turin Leather Goods Co. Inc. N. Y. 1933.
Turk, B., & Brother Company. N. Y. 1935.
Turk-Dyer Corp. Va. 1936.
Turk Office Equipment Co., Inc. Va. 1936.
Turk, S. J., Fur Company, Inc. N. Y. 1935.
Turkan Garage Corp. N. Y. 1934.
Turkish Products. Name changed Sept. 1, 1927 to Spick Food Co.
Turkish Tobacco Monopoly Corp. Del. 1934.
Turk's, Inc. N. Y. 1935.
Turkus, Gennett & Co. N. J. 1936.
Turn-O-Matic Electrical Devices, Inc. N. Y. 1935.
Turn-Rite Process Co. Del. 1936.
Turn Stile Process, Inc. Mass. 1933.
Turnagain Arm Gold Mining Co. Ariz. 1925.
Turnbow Oil Corp. Del. 1934.
Turnbow Production Co. Del. 1934.
Turnbull Construction Co. N. J. 1935.
Turnbull Construction Company. Incorporated in Pennsylvania on March 17, 1906 and filed an Out of Existence affidavit on November 12, 1910. We found no value to the stock and therefore believe the shares are worthless.
Turner (Benj. F.) Laundry Inc. N. J. 1934.
Turner Bros. Building Corporation (Lincoln Hall). The Manufacturers Trust Co. of New York City, holds funds to make certain payments on the 6% First Mortgage Bonds due Jan. 15, 1937, with July 15, 1930, and subsequent coupons attached.
Turner Bros. Grain Elevator Company. Idaho 1936.
Turner Bros., Inc. N. Y. 1934.
Turner & Burr, Inc. N. J. 1935.
Turner and Co., Inc. N. J. 1937.
Turner Corp. Mass. 1933.
Turner Development Corp. N. Y. 1935.
Turner Engineering Corp. Mass. 1935.
Turner Hdwe. Co., Inc. Mass. 1934.
Turner, Harry, & Sons, Inc. W. Va. 1937.
Turner, James, and Sons, Grand Forks, N. D. North Dakota charter forfeited in 1937.
Turner, James R., Inc. N. Y. 1935.
Turner, Lippe Co., Inc. N. Y. 1935.
Turner-Pfahl Corp. N. Y. 1934.
Turner, Roscoe, Airways, Inc. N. Y. 1934.
Turner, W. E., Inc. Va. 1936.
Turner Wheel Corp., Inc. N. Y. 1935.
Turner's Grill, Inc. N. J. 1936.
Turner's Lobster Camps, Inc. Mass. 1934.
Turnock Engineering Co. Del. 1934.
Turnour, Inc. N. Y. 1934.
Turnpike Cement Block Construction Co. Inc. N. Y. 1933.
Turnpike Golf, Inc. Mass. 1933.
Turntable Garage and Service Station Co., The. Del. 1936.
Turo Dress Company, Inc. N. Y. 1935.
Turolo Electric Sales Corp. N. Y. 1935.
Turone Sales Corp. N. Y. 1935.
Turpan & Co. N. J. 1934.
Turpisch, C. A., & Sons, Inc. N. Y. 1934.
Turpisch, Walter G., Inc. N. Y. 1935.
Turquoise Gem Mining Company, The. N. Y. 1935.
"Turrell Holding Co., Inc." N. J. 1935.
Turteltaub, N., Inc. N. J. 1937.
Turtle Creek Valley Dev. Co. Del. 1935.
Turtle Lake Land Co. Turtle Lake. N. D. 1935.
Turtle Mountain Supply Co. Bottineau. N. D. 1935.
Turtle Oil & Gas Company. Incorporated in West Virginia in 1918 and was located at Wheeling Bank & Trust Bldg., Wheeling, W. Va. The company held leases in West Virginia, Kentucky and Texas. President, Wm. Irwin; Vice President, F. F. Kirkpatrick; Secretary, G. T. Knote. In 1924 the company was reported out of business. Our "Petroleum Register" reported no oil strikes on this company's leases. When the company failed to strike oil it apparently forfeited its leases and went out of business. As far as our records show the shares never enjoyed a market. It is our opinion that the shares are without value.
Tuscaloosa Coal, Iron & Land Co., Tuscaloosa, Ala. We understand that the company has paid liquidating dividends amounting to $21.25 per share. Mr. W. H. Nicol, President of the company, who, at last accounts was city engineer for the City of Tuscaloosa, Ala., informed us that the only remaining assets consist of unpaid dividends on stock which has been lost or which the company has been unable to locate.
Tuscaloosa Ry. & Utilities Co. Alabama Power Co. purchased the railway and electric system for $1,500,000. The creamery and ice plant were not included in the sale.
Tuscan Company. N. J. 1935.
Tuscan Fur Coat Corp. N. Y. 1935.
Tuscan Realty Co. N. J. 1936.
Tuscany Syrup Company, Inc. N. Y. 1935.
Tuscany Marble Co., Inc. N. Y. 1934.
Tuscany Towers Corporation (Tuscany Towers). The Manufacturers Trust Co., of New York City, holds funds to make certain payments on the First Mortgage 6% Serial Gold Bonds with 1/1/1932 and subsequent coupons attached.
Tuscany Trading Company, Inc. N. Y. 1935.
Tuscarawas County Telephone Co. Name changed to Ohio Cities Telephone Co.
Tuskawanta Country Club of Lake Ronkonkoma, Inc. N. Y. 1935.
Tuskegee Light & Power Co. The First National Bank of Montgomery, Ala., holds funds for outstanding coupons due April 1, 1937, of the 4½% First Mortgage bond issue.
Tuskehow Co. Inc. N. Y. 1933.
Tuskeloid Co., Inc. N. Y. 1934.
Tuttelman & Sherman, Inc. N. Y. 1934.
Tutti Frutti Beverage Co. Inc. N. Y. 1933.
Tuttle & Bailey Manufacturing Co. We received the following letter from Mr. Harry P. Schaub, Trustee, Seventy Berry Street Realty Corp. located at Suite 1220, 744 Broad Street, Newark, N. J., and dated January 6, 1938. "In reference to your request of January 4th, in the matter of Tuttle & Bailey Manufacturing Company, First Mortgage 7s, please be advised as a result of a Federal Court reorganization, a new company emerged that is now known as the Seventy Berry Street Realty Corporation." "If the Tuttle & Bailey Manufacturing Company bond has not been turned in under the terms of the Plan consumated in 1936, we recommend your client communicate with us at once." "The Seventy Berry Street Realty Corporation is no longer a manufacturing enterprise and the protection afforded the old bondholders is the mortgage on various industrial properties formerly operated by the Tuttle & Bailey Manufacturing Company, together with securities of uncertain value that were given to them when they sold their goodwill and business to a competing concern. Income from rentals of part of this real estate, all of which is located in Brooklyn, together with dividends on the above mentioned securities, during the past year has been sufficient to pay all operating expenses, including taxes and insurance, and has enabled the company to make a payment out of 1937 income in an amount equivalent to 2% of the face amount of the bonds." "There is practically no market activity on the bonds. We have noted from time to time there are occasional bids for these bonds, ranging from 10 to 20 during the past year. If you wish any help along this line we will be glad to refer you to dealers who have shown an interest in offerings from time to time."
Tuttle Bros., Inc. N. J. 1936.
Tuttle, R. A., Co. Mass. 1934.
Tutwiler, W. E., Motor Co., Inc. Va. 1936.
Tuxedo Art Works Inc. N. Y. 1934.
Tuxedo Building Co. N. J. 1936.
Tuxedo Cloak Co., Inc. N. Y. 1934.
Tuxedo Furniture Co. Inc. N. Y. 1934.
Tuxedo Manor Corp. N. J. 1934.
Tuxedo Park Building Co. N. J. 1934.
Tuxedo Park, Inc. The Mechanics National Bank of Trenton, N. J., now known as the First-Mechanics National Bank, informed us in 1927 that this was a land development and had paid the stockholders $60. per share in liquidation. At that time the land had practically all been disposed of and that there would probably be a further liquidating dividend of from $45. to $50. per share.
Tuxedo Plaza Delicatessen & Restaurant, Inc. N. Y 1935.
Tuxedo Radio Company, Inc. N. Y. 1935.

Name State Date Charter Forfeited

Tuxedo Realty Co. N. J. 1937.
Tuxedo Silk Mills, Inc. N. J. 1936.
Tuxedo Tire Co. Inc. N. Y. 1933.
Tweedy-Mowe, Inc. N. Y. 1934.
Tweedy's, Inc. N. Y. 1935.
12th Ave. Garage Corp. N. Y. 1934.
Twelfth Ward Bank, New York City, 1886. Name changed to Security Bank August, 1911.
12 Barclay St. Restaurant Corp. N. Y. 1934.
1208 Broadway Restaurant Corp. N. Y. 1935.
1218-20 Thirty-Sixth Street Realty Corp. N. Y. 1935.
1215 Simpson St. Corp. N. Y. 1933.
1245 Holding Co. N. J. 1936.
1295 Wilkins Ave. Corp. N. Y. 1934.
1299 Second Ave., Co. N. J. 1937.
1275 Woodward Avenue Corp. N. Y. 1935.
1235 Boulevard East Corp. N. J. 1934.
1225 East 14th Street Garage, Inc. N. Y. 1935.
1225 Park Avenue Corp. N. Y. 1935.
Twelve-O-Nine Bronx River Ave. Garage, Inc. N. Y. 1934.
Twelve Seventy Seven Euclid Realty Co. Del. 1936.
12-16 East 13th Street Corp. N. Y. 1935.
Twelve Thirty Five Park Avenue Corp. N. Y. 1935.
20th Avenue Fruit Market, Inc. N. Y. 1935.
Twentieth Century Aircraft Corp. N. Y. 1935.
20th Century Business Corporation. N. J. 1935.
Twentieth Century Cab Co. Inc. Md. 1935.
20th Century Coach Lines of Pennsylvania, Inc. Del. 1936.
20th Century Equipment Corp. N. Y. 1934.
Twentieth Century Food Products, Inc. Del. 1934.
20th Century Garage, Inc. Del. 1935.
20th Century Grocer, Inc. N. Y. 1935.
Twentieth Century Installment Company, Inc. N. Y. 1935.
Twentieth Century Knitting Mills, Inc. N. Y. 1935.
Twentieth Century Lines, Inc. Mass. 1936.
Twentieth Century Millinery Exchange, Inc. N. Y. 1934.
Twentieth Century Press Inc., Ltd., The. Del. 1936.
20th Century Radio Corp. N. Y. 1935.
Twentieth Century Realty Co. N. J. 1934.
Twentieth Century Sand & Gravel Company, Inc. N. Y. 1935.
Twentieth Century Sport Wear Company. Mass. 1937.
Twentieth Century Stores. Ore. 1936.
Twentieth Street Co. Md. 1935.
Twentieth Street Taxi Corp. N. Y. 1935.
20th Century Tourists, Inc. N. J. 1934.
Twentieth Ward Amusement Corp. Rochester, N. Y. Dissolved Oct. 7, 1927.
Twentieth Ward Social Club, Inc. Md. 1937.
Twenty-Associates, Inc. R. I. 1935.
Twenty East Cedar Street Apts. (Chicago.) First 6½% bonds due 1926-38 represented by Certificates of Deposit received 10 shares of stock of Twenty Cedar Street, Inc. for each $1000. cft. in 1934.
Twenty East Del. Apt. The Chicago Title & Trust Co. of Chicago, Ill., made a payment on the First Mortgage 6½% bonds due 1928-36.
2840 Broadway Apt. Bldg. Distribution of 20 cents per $100. 1st Mtge. 6% bond dated 1921, by Continented Bank & Trust Co., N. Y. City.
2814 Eighth Avenue Theatre Corporation. N. Y. 1933.
2819 Church Ave. Realty Corp. N. Y. 1934.
2824 Broadway Corp. N. Y. 1935.
2800 University Ave. Corp. N. Y. 1933.
28th Street Coffee Pot Inc. N. Y. 1933.
Twenty-Eighth Street Flower Market, Inc. N. Y. 1935.
28th Street Pacific Cafeteria. Inc. N. Y. 1935.
Twenty-Eighth & Twenty-Ninth Street Crosstown R. R. The First Mortgage 5% bonds due 1996 have a decree value of $28.16 per $1000. bond. Collect on unstamped bonds from the Central Hanover Bank & Trust Company, New York City. We understand that the C/D for these bonds issued by the above bank received from 20 to 21% of their face value.
20 Exchange Street, Inc. Mass. 1933.
25th Street Garage, Inc. N. Y. 1935.
Twenty-First Avenue Corporation. N. J. 1935.
21st Century Press, Inc. Del. 1934.
Twenty-First Century Press Inc. N. Y. 1933.
Twenty-First Street & Fifth Avenue Corp. Mr. Samuel E. Jacobs, located at 80 Fifth Avenue, New York City, informed us in 1926, that the stock of this company had a fair value of $100. per share as of March 1, 1926. He also stated that the final distribution of the Broadway-Flushing Co., was made on Dec. 11, 1925. The final distribution of the Hudson Realty Co., was made on Jan. 23, 1926.
21st St. Garage, Inc. Ore. 1935.
Twenty-First Ward Prosperity Assn. Del. 1937.
25 Cent Beauty Salon, Inc. Mass. 1935.

Name State Date Charter Forfeited

Twenty-five Fourteen Fourteenth St., N. W. Corp. Md. 1934.
25 Lafayette Avenue, Inc. N. Y. 1935.
25 St. Nicholas Avenue Corp. N. Y. 1935.
25 South Munn Corp. N. J. 1934.
25 West 14th Street Corporation. The First Leasehold Mortgage 6½% Serial Gold Loan Bonds dated Feb. 1, 1928, due Serially to Feb. 1, 1941, with Feb. 1, 1931 coupon attached, are redeemable at the Bank of Manhattan Company of New York City at the rate of $.0418 per $1. face amount of bonds.
24 East 23rd Street Corp. N. Y. 1935.
Twenty-Four Federal Street Corp. Mass. 1937.
2488 Seventh Ave., Inc. (N. Y.) Dissolved Jan. 6, 1937.
2445 Eighth Avenue Realty Corp. N. Y. 1935.
2404 Amusement Company, Inc. N. Y. 1935.
2493 Seventh Ave. Billiard Academy, Inc. N. Y. 1934.
2469 Second Avenue Garage Corp. N. Y. 1935.
24th St. Restaurant Inc. N. Y. 1934.
2090 Broadway Corp. N. Y. 1935.
2021 Grand Concourse, Inc. N. Y. 1934.
2063 Boston Roal Inc. N. Y. 1933.
Twenty Nassau Street, Inc. N. J. 1936.
29 East 37th Street, Inc. N. Y. 1935.
29 W. 51st St. Corp. N. Y. 1934.
29 W. 26th St. Corp. N. Y. 1934.
Twenty Nine Grant St. Inc. N. J. 1934.
29th Street Mansion, Inc. N. Y. 1935.
21 86th Broadway Corp. N. Y. 1935.
"21" Holding Company. Value of $200. 4% debenture bonds due 1943. Incorporated in New Jersey on April 20, 1922, and was located at 39 Green Street, Newark, New Jersey. Mr. Morland B. Soria, formerly president of the company, now located at 264 Ridge Street, Newark, New Jersey, informed me on December 28, 1936, that when the company lost its property through foreclosure proceedings, it represented their entire assets. Therefore, I submit the bonds as worthless.
21 Holding Co. N. J. 1937.
2154 Lunch, Inc. N. Y. 1935.
2101 Connecticut Ave., Inc. Del. 1935.
2107 Forty-First Avenue Corp. N. Y. 1935.
2161 Crespey Avenue Realty Corp. N. Y. 1935.
2124 I Street, Incorporated. Del. 1937.
21 West 110th Street Corp. N. Y. 1935.
Twenty-One West Seventy-Sixth Street Corp. N. Y. 1935.
Twenty Realty Corp. N. Y. 1935.
22nd St. Garage, Inc. N. Y. 1934.
22nd Street Ocean Baths, Inc. N. Y. 1935.
XX Settembre Loan Assn. N. J. 1934.
Twenty-Seven Goerck Street, Inc. N. Y. 1933.
2764 Ocean Parkway Company, Inc. N. Y. 1935.
2615 Webster Avenue Stationery & Cigars, Inc. N Y. 1935.
2695 Eighth Avenue Co. Inc. N. Y. 1933.
2627 Broadway Corp. N. Y. 1934.
Twenty-Six St. Warehouse Co. Inc. N. Y. 1934.
26 West 61st Street Corp. N. Y. 1935.
23rd Avenue Fruit Market, Inc. N. Y. 1935.
23rd Street & Avenue A Garage, Inc. N. Y. 1935.
23rd Street Rayon Dyers Corp. N. Y. 1935.
Twenty-Third Ward Bank, New York City, 1888. Succeeded by the Bronx County Trust Co., January 1, 1925.
2315-3rd Avenue Corp. N. Y. 1935.
22 East 31st Street Corp. N. Y. 1935.
Twenty-Two Forty-Five Pitkin Avenue Corporation. N. Y. 1933.
2211 Eighth Ave. Co. Inc. N. Y. 1934.
2249 Morris Ave., Inc. N. Y. 1933.
2201 Surf Avenue Kosher Restaurant Company, Inc. N. Y. 1935.
2235 Webster Avenue Corp. N. Y. 1935.
22 South William Street Restaurant, Inc. N. Y. 1935.
Twilight Rest Co. N. Y. 1933.
Twill Products Co. Mass. 1933.
Twin American Coffee Co. Inc. N. Y. 1934.
Twin Apex Mines Company. Idaho 1936.
Twin Beds Corp. N. Y. 1935.
Twin-Boro Amusement Co. N. J. 1934.
Twin-Boro Cement Block Corporation. N. J. 1935.
Twin Brook Dairy, Inc. N. J. 1935.
Twin Buttes Copper Co. See report on Twin Buttes Mining & Smelting Co.
Twin Buttes Mining & Smelting Co. Incorporated in Arizona about 1906 and was succeeded in 1929 by the Twin Buttes Copper Co., P. O. Box 1206, Tucson, Arizona. The copper company acquired the Twin Buttes prospects including the Senator Morgan mine. The Twin Buttes Copper Company was unsuccessful, and nothing has been heard from the com-

Name State Date Charter Forfeited

pany since 1929. It is our ouinion that the shares of both companies are now without value.

Twin Cities Canning Company. Oregon 1937.
Twin-Cities Finance Corp. N. J. 1934.
Twin-Cities Laundry, Inc. N. J. 1934.
Twin Cities Service Station, Inc. N. J. 1934.
Twin City Investment Corp. Me. 1934.
Twin City Kennel Club, Inc., The. Mass. 1936.
Twin City Miniature Golf Co. N. J. 1934.
Twin City Motor Car Co. Del. 1935.
Twin City Oil Corp. N. Y. 1935.
Twin City Paper Specialties Corp. N. Y. 1935.
Twin City Publishing Company, The. R. I. 1937.
Twin City Publishers, Inc. N. Y. 1934.
Twin City Rubber Tire Co. Del. 1937.
Twin City Sewing Machine Co. Inc. N. Y. 1933.
Twin City Sporting Club, Inc. Del. 1936.
Twin City Upholstering Co., Inc. N. Y. 1934.
Twin Electric, Inc. Mass. 1935.
Twin Elm Hotel Co. Mass. 1934.
Twin Energy Motors Inc. Incorporated in New York on Nov. 6, 1919 and was located at Albany, N. Y. Frost, Watson & Sharp, 93 State St., Albany, N. Y. are the names of the attorneys appearing on the cover of the certificate as the persons who presented same for filing. We found no value to the stock.
Twin Falls Glass & Paint Company, Inc. Idaho 1936.
Twin Falls Mortuary, Inc. Idaho 1935.
Twin Falls North Side Land & Water Co. The C/D for the 5% bonds due 1916/17 received a payment of 50% of their face value up to 125. At that time the C/D which received this payment were quoted at 10% of their face value. We refer you to the Minneapolis Loan & Trust Company, Minneapolis, Minn. for further information regarding the present value of unstamped certificates.
Twin Falls Placer Co. Del. 1935.
Twin Falls Social Country Club. Inc. Idaho 1935.
Twin Falls Social Log Tavern Club. Inc. Idaho 1935.
Twin-High Transmission Co. Inc. Del. 1935.
Twin Lakes Realty Company. N. J. 1935.
Twin Lakes Timber Co. Del. 1934.
Twin Lodes Mining Company. Ore. 1935.
Twin Peaks Gold Mining Company. Idaho 1936.
Twin Press, Inc. N. Y. 1935.
Twin Puff Company, Inc. N. J. 1935.
Twin River Rubber Works Inc. N. Y. 1933.
Twin Rivers Club Inn, Inc. N. J. 1937.
Twin Rock Drill Company, Inc. N. Y. 1935.
Twin Shop, Inc. N. Y. 1935.
Twin Star Baking Corp. N. Y. 1935.
Twin State Advertising Agency, Inc. N. J. 1937.
Twin State Motor Hauling Corp. N. Y. 1934.
Twin State Realty Co., Inc. N. J. 1935.
Twin States Natural Gas Company. Incorporated in Delaware on March 21, 1930. The company went into receivers' hands in June, 1931. On December 9, 1931, a plan of reorganization was approved. On February 26, 1932, the plan was declared operative. At instance of the Reorganization Committee, a new company, Hillcrest Natural Gas Company, was formed under the laws of West Virginia. On May 13, 1932, receivers' petitioned for a hearing on the Plan of Reorganization and asked that a decree be entered for sale of all the assets then in possession of the receivers' of the Twin States Natural Gas Company. The sale was duly held on July 2, 1932, and a representative of Hillcrest Natural Gas Company bid in the properties pursuant to the Plan of Reorganization. On July 20, 1932, the Delaware Court confirmed the sale. The plan provided that holders of undeposited Conv. 6% Debenture bonds due 1933 would receive one share of Class A and two shares of Common stock of the Hillcrest Natural Gas Company. The Empire Trust Company informed us that the amount received from the sale was insufficient to pay the expenses of the sale, leaving no equity for the undeposited bonds.
Twin States Natural Gas Co. Del. 1935.
Twin Theatres Corp. of Chicago. Del. 1935.
Twinal Corp. N. Y. 1935.
Twinjoy Doll Co. Inc. N. Y. 1934.
Twinlock Glass Container Co. N. J. 1936.
Twin's Tea Shop Inc. N. Y. 1934.
Twinshade, Inc. N. Y. 1935.
Twist-Rite, Inc. N. J. 1935.
Twistall Corp., The. Mass. 1934.
Twixize Dresses, Inc. N. Y. 1934.
Two Bit Nite Club, Inc. Md. 1936.
Two Bros. Chemical Company. Mass. 1935.
Two Brothers Co. Md. 1935.
Two Brothers, Inc., The. Mass. 1934.
Two Cousins, Inc. N. Y. 1935.
Two Doves, Inc. N. Y. 1935.

Name State Date Charter Forfeited

Two East Eighty-Sixth St. Inc. N. Y. 1933.
Two Eight Six Chestnut Street Corp. Mass. 1935.
Two Fifth Avenue, A Corp. N. Y. 1935.
Two Forty-Four East Seventy-Fifth St. Corp. N. Y 1933.
Two Forty Worthington Co. Mass. 1933.
2-4-6 Fleming Ave. N. J. 1936.
Two Fourteen Plane Street Corp. N. J. 1936.
Two Holding Co. N. J. 1936.
208 West 56th Street Hotel Corp. N. Y. 1935.
281 West Fordham Road Garage, Inc. N. Y. 1935.
286 Summer Street, Inc. Mass. 1934.
283-285 East 155th Street Corp. N. Y. 1935.
215 E. Fayette St., Inc. Md. 1936.
215 West 100th Street Corp. N. Y. 1935.
250 Columbus Avenue, Inc. N. Y. 1935.
Two Hundred Fifty Junius Street Railway Corp. N. Y. 1935.
259 W. 45th St. Corp. N. Y. 1934.
251-257 W. 42nd Street Realty Corporation. N. Y. 1933.
251 West 51st Street Corp. N. Y. 1935.
250 W. 17th St. Corp. N. Y. 1934.
250 West 77th Street Holding Corp. N. Y. 1935.
240 East 48th Street Corp. N. Y. 1935.
248-250 West 144 Street, Inc. N. Y. 1935.
248 West 17th Street, Inc. N. Y. 1935.
248 West Sixtieth Street Garage Corp. N. Y. 1935.
244 Canal Windsor Cafeteria, Inc. N. Y. 1935.
240 Hoyt Shoe, Inc. N. Y. 1935.
Two Hundred and Forty-Seven West Thirty-Sixth St. Corp., The. N. Y. 1933.
246 West 70th Street Club, Inc. N. Y. 1935.
243 East 198th St. Market Corp. N. Y. 1934.
242 Washington Avenue Corp. N. J. 1934.
240 West End Avenue Corporation. N. Y. 1933.
240 West 38th Street Dairy Restaurant, Inc. N. Y. 1935.
214 and 216 First Avenue Realty Corp. N. Y. 1935.
209 West 95th Street Garage, Inc. N. Y. 1935.
295 Halsey Street Co. N. J. 1934.
293 E. 151 St. Corp. N. Y. 1934.
201 West 52nd Street Corp. N. Y. 1935.
217 West 120th Street Company, Inc. N. Y. 1935.
270 Empire Boulevard Corp. N. Y. 1935.
275 West 94th Street, Inc. N. Y. 1935.
279 Glenmore Ave. Corp. N. Y. 1934.
271 Madison Avenue Building (N. Y.) The First 6½% bonds have a decree value of 41.32455% of their face value. Collect on unstamped bonds from the Guaranty Trust Company, New York City.
265 Fourth Avenue Corporation. (4th Avenue 21st Street Building. The Manufacturers Trust Co. of New York City, holds funds to make certain payments on the First Mortgage 20-year 6% S. F. Gold Bonds, with 9/1/28 and subsequent coupons attached.
264 Lexington Avenue Corporation. (Sherbrooke Apts.) The First Mortgage 6½% Serial Gold Bonds dated August 15, 1923, due Serially to August 15, 1935, with August 15, 1931, coupon attached, are redeemable at the Bank of Manhattan Company of New York City, for distribution on account of assignments of rents at the rate of $297.50 per bond. representing the following payments: $65.; $40.; $30.; $30.; $32.50; $30.; $35.; $35.
269 Madison Avenue, Inc. N. Y. 1935.
261 West 47th St., Inc. N. Y. 1933.
261 West 112th Street Corp. N. Y. 1935.
260 Seaman Avenue Corp. N. Y. 1935.
266-7th Ave. Rest. Corp. N. Y. 1934.
262 West 107th Street Corp. N. Y. 1935.
213 East 125th St. Garage, Inc. N. Y. 1934.
213 West 104th Street Corp. N. Y. 1935.
213 W. 34th St. Corp. N. Y. 1934.
235 East Fourteenth Street Corp N. Y. 1935.
235 W. 42 St. Corporation. N. Y. 1933.
239 Tremont Street, Inc. Mass. 1934.
231 East 161st Street Corporation. N. Y. 1933.
231 Eldridge Street Realty Company, Inc. N. Y. 1935.
237 East 79th St. Realty Corp. N. Y. 1934.
236-238 Broadway Brooklyn Company, Inc. N. Y. 1935.
233 East 121st St. Realty Corp. N. Y. 1934.
233 Weequahic Avenue, Inc. N. J. 1937.
233 W. 107th St. Corp. N. Y. 1934.
203 Central Ave. Inc. N. J. 1934.
212 West 26th Street Corp. N. Y. 1935.
220 East 18th Street Apartment Bldg. See Silrap Construction Co., Inc.
224 Commonwealth Avenue, Inc. Mass. 1933.
229 Street Realty Corp. N. Y. 1935.
221 West 33rd Street Restaurant Corp. N. Y. 1935.
227 First Avenue Corporation. N. Y. 1933.
226 East 13th Street Corp. N. Y. 1935.

Name State Date Charter Forfeited

222 West Second St. Inc. N. J. 1934.
202 East 22nd Street Corp. N. Y. 1935.
202-204 West 40th Street Corporation. N. Y. 1933.
Two in One Cafeteria Inc. N. Y. 1933.
2 Marble Hill Corp. N. Y. 1935.
Two New Chambers Street Restaurant Company, Inc. N. Y. 1935.
Two Nine Six Nine Wilshire Corp., Ltd. Del. 1936.
2 Park Lane West, Inc. The First Mortgage 6½% Serial Gold Loan Bonds dated Sept. 1, 1925, due Serially to March 1, 1936, with Sept. 1, 1932 coupon attached, are redeemable at the Bank of Manhattan Company of New York City at the rate of $.5257943 per $1. face amount of bonds.
Two Price Gowns, Inc. Oregon 1938.
Two Rivers Farm, Inc. Va. 1937.
Two-Seventy Broad Ave., Inc. N. J. 1936.
Two Star Auto Products, Inc. N. Y. 1935
Two Star Fruit Exchange, Inc. N. Y. 1935.
Two Star Laundry Service, Inc. N. Y. 1935.
Two States Oil Co. N. J. 1937.
Two Steins Garage Corp. N. Y. 1935.
Two Steps Inn, Inc. N. Y. 1934.
Two Ten Miller Corp. N. J. 1936.
Two Thirty Six-Two Forty West 27th Street Bldg. First 6% bonds due 1929-39 have a decree value of $106.98 per $1000. bond.
Two Thirty West Fortieth Street Inc. N. Y. 1933.
Two-Tone Hat Company, Inc. N. Y. 1935.
Two Town Taxi Inc. Mass. 1933.
Twofold System, Inc. W. Va. 1937.
Twohy Brothers Co. Ore. 1936.
Tyas, H. W., Company. R. I. 1937.
Tydee Company. Mass. 1933.
Tyden Seal Co. (N. Y.) 1926.
Tyee Investment Company. Ore. 1935.
Tygart Mercantile Company. W. Va. 1937.
Tygart Valley Sewell Coal Company. W. Va. 1937.
Tygarts Valley Traction Company. This traction company has gone into receivers' hands. A dividend has been paid to bondholders who have proven their claims. Suit was brought giving the bondholders preference in the liquidation. If your bonds were not proven before the commissioner, application to prove the bonds should be made at once to participate in any dividends that may be hereafter declared. The company still has some real estate and some rails to be disposed of before final liquidation. (11/5/1936.)
Tygarts Valley Traction Co. Bonds should be proven by Hon. Herbert Dent., Grafton, W. Va.
Tylac Co. of Pittsburgh. Del. 1935.
Tyleboard Corp. of America. N. J. 1936.
Tyler-Bridge Holding Co. N. J. 1937.
Tyler Co. Md. 1935.
Tyler, D. F., Lumber Co., Inc., The. Va. 1936.
Tyler-Koch Catering Company. Oregon 1937.
Tyler Motor Co. Inc. Del. 1934.
Tyler Park Trucking Company. N. J. 1935.
Tyler Publishing Co., Inc. Mass. 1935.
Tyler Realty Co. N. J. 1934.
Tyler & Wilcox Inc. N. Y. 1933.
Tynan, Griffin Inc. N. J. 1934.
Typewriter Efficiency Corp. N. Y. 1934.
Typewriter Sales & Service Co., Inc. N. J. 1937.
Typhoon Fan Company. N. Y. 1935.
Typo-Workers Credit Corp. N. Y. 1935.
Typodex Co. Mass. 1935.
Typon Reflex Paper Company, Inc. N. Y. 1935.
Typon & Typary Press, Inc. N. Y. 1935.
Tyras & Miller Embroidery Works, Inc. N. Y. 1934.
Tyrian Masonic Association. N. J. 1935.
Tyrol Inn, Inc. Md. 1934.
Tyrone & Clearfield Railroad Company. Chartered in 1853. It defaulted in the payment of interest on its outstanding mortgage bonds aggregating $260,000., and was sold under foreclosure proceedings in September, 1866. The greater portion of the road, covered by a mortgage securing $225,000. bonds was sold for $50,000. and reorganized as the Tyrone & Clearfield Railway Company, which subsequently became part of the Cambria & Clearfield Railway Company whose property was later acquired by The Pennsylvania Railroad Company. The remaining and smaller portion of the road covered by a mortgage securing $35,000. bonds was sold direct to The Pennsylvania Railroad Company for $24,500. As the property of the T. & C. R. R. Co. was sold for a sum which was insufficient to meet the outstanding bonds and interest thereon, I regret to advise that the stock held by your client now has no value.
Tyrone Dress Company, Inc. N. Y. 1935.
Tyrrell International, Inc. N. Y. 1935.

Name State Date Charter Forfeited

Tyson Company, Inc. Incorporated in New York and was dissolved by Proclamation in 1929. Subscribers to stock of this company had the right to obtain discounts on theatre tickets. The company failed and is out of existence. The Tyson Operating Co., successors to Tyson Company, Inc. informed us that the preferred and common shares are absolutely worthless.
Tyson, Janney, Inc. Va. 1936.
Tywame Royalty Co. Del. 1934.
Tzavaras, George, Inc. N. Y. 1935.
Tzioup, M., & Company, Inc. N. Y. 1935.

U. A. C. Inc. Del. 1934.
U. and C. Corp. N. J. 1934.
U. C. H. Sales Co. Inc. N. Y. 1933.
U. C. S. Holding Co., Inc. N. Y. 1934.
U. C. T. Corp. Del. 1935.
U. G. Corporation. N. Y. 1933
U. G. Realty Co., Inc. N. Y. 1934.
U. G. & W. Cloak Company, Inc. N. Y. 1935.
U. H. C. Holding Corp. N. Y. 1935.
U. I. C. Management Corp. Del. 1934.
U. I. Theatre Circuit, Inc. Del. 1936.
U. L. Store, Inc. N. Y. 1935.
U. M. F. Manufacturing Corp. N. Y. 1935.
U. M. K. Restaurant, Inc. N. Y. 1934.
U. S. A. Jiffy Fountain Pen Co. Del. 1935.
U. S. E. Inc. Del. 1935.
U. S. L. Battery Corporation, Niagara Falls, N. Y. Merged with Electric Auto-Lite Co., in May 1928. Holders of Class A stock received $150 of Electric preferred for each 10 shares of A stock held. Holders of Class B stock received $100. of Electric stock for each ten shares of B. stock held. Holders of common received 1½ shares of new common stock for each old share.
U. & S. Provision Co. Inc. Del. 1934.
U. S. R. L. & T. Co. Inc. N. Y. 1933.
U. & T. Demolition Co., Inc. N. Y. 1934.
U. & U. Lunch Company, Inc. N. Y. 1935.
U-V-G Sales Corp. N. Y. 1934.
U. X. B. Realty Co. Del. 1935.
Uabozo, R., Inc. N. Y. 1935.
U-Alter Corp. N. J. 1936.
Uban Laundry Service, Inc. N. Y. 1935.
Uber Motor Sales, Inc. N. Y. 1935.
Uberti Company, Inc. N. Y. 1935.
Ubhaus, W. C., Inc. N. J. 1936.
Uchin & Bell, Inc. Del. 1935.
Uchitel Specialty Shop, Inc. N. Y. 1935.
Ucinski Realty Co. N. J. 1934.
Uco Radio Corporation. N. Y. 1933.
Uco Realty Co. N. J. 1935.
Uco Realty Corp. N. J. 1937.
Uderwitz & Schwartz, Inc. N. Y. 1933.
Udia Securities, Inc. N. J. 1936.
U Drive Auto Co., Inc. Ore. 1935.
U-Drive Auto Renting Co. N. J. 1936.
U-Drive-It Co. of Montclair, N. J. N. J. 1935.
U-Drive-It Co. of Trenton, N. J. 1937.
U-Drive-It Inc. Del. 1934.
Ueberall, E., Inc. N. J. 1934.
Uffner & Uffner, Inc. N. Y. 1935.
Ugaro Trucking Company. N. J. 1935.
"U-Glu", Inc. N. Y. 1934.
Uhl Investment Co. of San Francisco. Del. 1935.
Uhler, H. G., & Son, Inc. N. J. 1937.
Uhler Hotels Co. Del. 1936.
Uhler Hotels Co. N. J. 1936.
Uhlfelder, Manfred S., Inc. N. Y. 1934.
Uhlig-Gunz Company. Incorporated in New Jersey on May 11, 1910 and was located at 77 Laurel Ave., Arlington, N. J. Agent, Chas. W. Uhlig (1935), 105 Washington Ave., Arlington, N. J.; President, Oscar F. Gunz, Rutherford, N. J. The charter was forfeited in January. 1916. We found no value to the stock and therefore believe the shares are worthless.
Uhrman & Heller, Inc. N. Y. 1934.
Uinta Tunnel, Mining & Transportation Co. (Iowa) Incorporated 1895 and was cancelled 1914.
Ukiah Grape Products Co. N. J. 1934.
Ukrainian Art Company, Inc. N. Y. 1935.
Ukrainian Home Assn., Inc. Incorporated in New York and in 1926 had an office at 217 East 6th St., N. Y. C. President, Basil Lazuta, 175 E. 4th St., N. Y. C. The Ukrainian Development Corp., the successor company informed us that the property of the subject company was sold at auction in 1928, and there was no equity left for the stock, which is without value.
Ukrainian Home Association, Inc. N. Y. 1935.
Ukrainska Robitnycha Knyharnia, Inc. N. Y. 1935.
Ukrainski Shchodenni Visty, Inc. N. Y. 1935.
Ukro Produce Co., Inc. N. Y. 1934.

Name State Date Charter Forfeited

Ulaner's Furniture House, Inc. N. Y. 1934.
Ulanofsky Painting Co. Inc. N. Y. 1934.
Ulen Contracting Corp. W. Va. 1937.
Ulitsky's Inc. Del. 1936.
Ullus Bros. & Schlossberg, Inc. N. Y. 1933.
Ullman, Adolph, Corp. N. Y. 1934.
Ullman, David I., Inc. N. Y. 1935.
Ullman-Freligh, Inc. N. Y. 1935.
Ullman Gown Co., Inc. N. Y. 1934.
Ullman-Milton & Co., Inc. N. Y. 1934.
Ullman Realty Co. N. Y. 1933.
Ullman Straw Goods Corp. N. Y. 1934.
Ullmann Electric Company, Inc. N. Y. 1935.
Ullmann, John, Inc. N. Y. 1934.
Ullrich and Co. N. J. 1934.
Ullro Electric Co., Inc. N. Y. 1934.
Ulmer, A. J., Inc. N. Y. 1935.
Ulmer Park Used Auto Parts Co., Inc. N. Y. 1934.
Ulric, Sylvia, Inc. N. Y. 1935.
Ulrich, G. C., Co. Ore. 1936.
Ulrich & Rothenberg, Inc. N. Y. 1935.
Ulsaker Printing Company. N. D. 1936.
Ulster & Delaware Railroad Company. We understand that the C/D for the First Consolidated bonds received $813.93 per $1000. bond. The C/D for the First Ref. bonds received $514.32 per $1000. bond. The C/D for the Consolidated bonds should be presented to the Central Hanover Bank & Trust Company of New York City for collection. The C/D for the Ref. bonds ~~should be~~ presented to the Guaranty Trust Company of New York City for collection. The United States District Court for the Southern District of New York holds $755.81 for each $1000. First Consolidated Mortgage bond numbered 182, 183, 379, 646, 1326, 1322, 1613, 1785, 1850, 1954, and $440.11 for one Ref. bond numbered 2009. The funds are held by the court for five years and then said funds will be turned over to the United States Treasury. These funds may be recovered by making proper application to the court.
Ulster Garage, Ltd. N. Y. 1935.
Ultimate Cab Corp. N. Y. 1935.
Ultimo Manufacturing Co. Del. 1934.
Ultra Clothing, Inc. N. Y. 1935.
Ultra Manufacturing Corp. N. Y. 1934.
Ultraviolet Glass Corp. N. Y. 1935.
Ultrex Products Corp. Mass. 1936.
Umaner Finance Corp. N. Y. 1935.
Umatilla County Farmers Exchange. Ore. 1935.
Umhauer, George F., Inc. N. Y. 1935.
Umland Realty Co. Inc. N. J. 1934.
Ummer Paper Co., Inc. N. J. 1935.
Umphrey (H. E.) Company (excused 1935, Me.).
Umpqua Broccoli Exchange. Ore. 1936.
Umpqua Consolidated. Ore. 1935.
Umpqua Cooperative Prune Growers. Ore. 1935.
Umpqua Dredging & Construction Co. Ore. 1936.
Umpqua Mercury Company. Ore. 1935.
Umpqua Mills & Timber Company. Ore. 1935.
Umpqua Park, Inc. Ore. 1936.
Umpqua Timber Co. Ore. 1936.
Unangst Pharmacies, Inc. Del. 1935.
Un-Ar Cooperative, Inc. N. Y. 1935.
Unar Realty Corp. N. J. 1934.
Unbreakable Comb Company, Inc. N. Y. 1935.
Unbreakable Talking Disc Corp. Del. 1934.
Uncas Advertising Corp. N. Y. 1934.
Uncas Trucking Corp. N. Y. 1934.
Unclaimed Furniture Exchange, Inc. N. Y. 1935.
Uncle Jack's, Inc. Mass. 1936.
Uncle Kostia's Maisonette Russe, Inc. N. Y. 1935.
Uncle Sam Electric Corp. N. Y. 1934.
Uncle Willie's Tire Stores, Inc. Del. 1937.
Uncle's Prospect Restaurant, Inc. N. Y. 1934.
Under Cover Corp. N. Y. 1935.
Undercliff Lodge Inc. N. Y. 1933.
Undercliff Realty Co. N. J. 1937.
Undercliff Terminal and Warehouse Co. N. J. 1934.
Underfiring Coal Corp. Del. 1934.
Undergarment Products Corporation. N. Y. 1933.
Underhill Construction Co., Inc. N. Y. 1934.
Underhill-Ropes Inc. N. Y. 1933.
Underhill Theatres, Inc. N. Y. 1934.
Underhill Twist Wire Brush Corp. N. Y. 1935.
Underpass Service Station. N. J. 1937.
Undertakers Service Corp. N. Y. 1935.
Underwear Corp. of America. N. Y. 1935.
Underwear Syndicate Co. Mass. 1933.
Underwood Computing Machine Co. Now Reboy Corp.
Underwood Contracting Corp. N. Y. 1934.
Underwood Dress Manufacturing Company, Inc. N. Y. 1935.
Underwood, Missouri Telephone Co. Underwood. N. D. 1935.

Name State Date Charter Forfeited

Underwood & Underwood of Washington, D. C., Inc. (Del.) Va. 1937.
Underwrap Company. Mass. 1933.
Underwriters Acceptance Corp. Mass. 1934.
Underwriters Adjustment Corp. Md. 1935.
Underwriters Corp. Ore. 1936.
Underwriters & Distributors Securities Co. Inc. Del. 1934.
Underwriters' Finance Corp. Mass. 1935.
Underwriters Holding Corp. N. Y. 1935.
Underwriters Land Co. Merged with Consolidated Lead & Zinc Co.
Underwriters Ownership Corp. N. J. 1936.
Underwriters Securities, Inc. Del. 1934.
Underwriters' Service Co. N. J. 1937.
U-Neak Dinner Favors, Inc. N. Y. 1934.
U-Need Candy Company, Inc. N. Y. 1935.
Uneeda Bag Corp. N. Y. 1935.
Uneeda Bindery, Inc. N. Y. 1935.
Uneeda Chair Co. Inc. N. Y. 1933.
Uneeda Cigar Company, Inc. N. Y. 1935.
Uneeda Cleaners, Dyers & Tailors, Inc. N. Y. 1934.
Uneeda Cloak Company, Inc. N. Y. 1935.
Uneeda Contracting Co. Inc. N. Y. 1933.
Uneeda Credit Building & Improvement Corp. N. Y. 1934.
Uneeda Dollar Millinery Stores, Inc. N. Y. 1935.
Uneeda Laundry Co., Inc. N. J. 1936.
Uneeda Laundry, Inc. Mass. 1936.
Uneeda Luncheonette, Inc. N. J. 1935.
Uneeda Meat Market, Inc. N. Y. 1935.
Uneeda Overall Supply Co. N. J. 1934.
Uneeda Painting Co. Inc. N. Y. 1934.
Uneeda Printing Corp. N. Y. 1935.
Uneeda Products Company, Inc. N. J. 1935.
Uneeda Pure Orange Drink Co. Inc. N. Y. 1934.
Uneeda Realty Co. N. J. 1935.
Uneeda Roofing Co., Inc. N. Y. 1934.
Uneeda Sewing Machine Service, Inc. N. Y. 1935.
Uneeda Shine Corp. N. Y. 1934.
Uneeda Shirt Co., Inc. N. Y. 1934.
U-Need-A Sign Company, Inc. N. Y. 1935.
U-Need-A Silk Undergarment Corp. N. Y. 1933.
Uneeda Upholstering Co., Inc. N. J. 1935.
Uneedabernr Corp. N. J. 1934.
Uneedour Valey Service Inc. N. Y. 1933.
U-Need-Us Dress & Costume Company, Inc. N. Y. 1935.
U-Neek Manufacturing Co. N. J. 1935.
Uneva Realty Corp. N. Y. 1934.
U-Nev-Ida Gold Mining Company. Incorporated in Delaware on May 14, 1917 and was located at 205 Center St., Salt Lake City, Utah. in care of W. S. McCormick, Treasurer. In 1918 it was reported that the company had $12,500. in cash and debts of $89,000. In January, 1919 the company was reported in litigation. The charter of the company was forfeited on January 23, 1922. We found no value to the stock and therefore believe the shares are without value.
Unexcelled Diner, Inc. N. J. 1935.
Unexcelled Holding Corp. N. Y. 1934.
Unexcelled Home Building Company. N. J. 1935.
Unexcelled Manufacturing Company, Inc. Value of 5% Funding Certificates. This company is located at 22 Park Place, New York City. The 5% Funding Certificates were issued in 1915, for accumulated dividends due on a preferred stock that was taken in in a merger. The last sale occurred in 1933 when some certificates changed hands at 5% of their face value. The certificates in liquidation have a priority right over the common stock. The common stock is quoted about 1¼. In view of the above, we do not believe the certificates had a fair market value in excess of 5% of their face value as of September 2, 1937.
Ungar & Harris, Inc. N. Y. 1933.
Unger, Aaron, Inc. N. Y. 1935.
Unger Aircraft, Inc. Del. 1935.
Unger, Bertram A., & Company, Inc. N. Y. 1935.
Unger Chenille Company, Inc. N. Y. 1935.
Unger-Cohen Co. Inc. N. Y. 1934.
Unger Trading Co. Mass. 1935.
Unger, Walter L., Inc. Del. 1936.
Ungerleider Financial Corp. Name changed to Financial Corp.
Ungvarsky & Co., Inc. Mass. 1935.
Uniatin Bakery Corp. N. Y. 1935.
Unica Stores, Inc. N. Y. 1935.
Uniclox Corp. Del. 1936.
Unico Knitting Mills Inc. N. Y. 1934.
Unicorn Import Corp. N. Y. 1935.
Unified Holding Co. N. J. 1936.
Unified Sales Corp. N. Y. 1935.
Uniform Cab Corp. N. Y. 1935.

Name State Date Charter Forfeited

Uniform Garages, Inc. N. Y. 1934.
Uniform Lights & Plates Co. Del. 1936.
Uniform Specialties Inc. N. Y. 1934.
Uniforms For the Nurse, Inc. N. Y. 1935.
Uni-Lac-Tric Burner Corp. Acquired by Silent Automatic Co.
Union Agency Co. Ore. 1935.
Union Aircraft Corp. Del. 1936.
Union Airways, Inc. N. J. 1936.
Union American Cigar Co. The preferred stock has a liquidating value of at least 45% of its face value.
Union American Investing Corp. To dissolve. May liquidate at $38. per share.
Union Associates, Inc. Mass. 1936.
Union Auto Sales Co. Del. 1937.
Union Automatic Amusement Co. Inc. N. J. 1934.
Union Automobile Company of the Town of Union, N. J. N. J. 1935.
Union Avenue Auto Service. Ore. 1935.
Union Avenue Credit Association, Inc. N. Y. 1934.
Union Avenue Shingle Company. Oregon 1938.
Union Avenue Social Club. Ore. 1936.
Union Baking Company. N. J. 1935.
Union Baking Co., Inc. Mass. 1936.
Union Bank of Canada. This Institution was absorbed by The Royal Bank of Canada on Sept. 1, 1925. The terms of exchange were two (2) shares of Union Bank of Canada stock at a value of $115. each for one (1) share of Royal Bank of Canada.
Union Bank, New York City, 1811. Became the Union National Bank in 1865.
Union Beach Steamboat Co. Inc. Del. 1934.
Union Beverage Co. Del. 1935.
Union Billiard Cue Corp. N. Y. 1934.
Union Bleaching & Finishing Co. Succeeded by Union Bleachery.
Union Bond & Mtge. Co. Del. 1935.
Union Box Co. N. J. 1937.
Union Brewing Co. of Newark. N. J. 1936.
Union Bridge Co. of Pittsburgh, Pa. The Court of Common Pleas of Allegheny County Pa., instructed Howe Nimick, Trustee for bondholders, to distribute the funds held by him to bondholders who had presented their bonds before March 11, 1933. The unclaimed funds were probably paid into the above court.
Union and Brotherhood of North Italy, The. Del. 1936.
Union Bus Terminal Co. Inc. Md. 1936.
Union Cab Co. of Buffalo, Inc. N. Y. 1934.
Union Candy Co. of New Jersey. N. J. 1934.
Union Canning Inc. N. J. 1934.
Union Capital Corp. N. Y. 1934.
Union Car Company. (N. Y.) This company sold its assets to the American Car & Foundry Co. in 1899. The Union Car Co. distributed its assets to the stockholders of record and then dissolved. The stock was not retired. Apparently your client received his pro rata share of the assets of the company and the shares no longer have any value.
Union Carbonic Gas Corporation. N. J. 1935.
Union Case Goods Company, Inc. N. Y. 1935.
Union Casualty Insurance Co. Incorporated in Pennsylvania and was marked off the active records under date of March 19, 1934. Treasurer, Herbert F. Stetser, Chestnut Wharf, Phila., Penn. Letters addressed to Mr. Stetser have not been answered nor returned. On February 3, 1916, the Insurance Commissioner of Pennsylvania ordered the company, which was located at Philadelphia, to discontinue its business as its capital was impaired $104,603. On Dec. 19, 1916 a receiver was appointed. It was alleged that the officers falsified the books. The shares in our opinion are worthless.
Union Caulking Service, Inc. N. Y. 1935.
Union Center Dep't Store. N. J. 1934.
Union Center Hardware Co. N. J. 1935.
Union Center Paint & Hardware. N. J. 1937.
Union Center Pharmacy. N. J. 1935.
Union Central Brokers, Inc. N. Y. 1935.
Union Central Corp. of Delaware. Del. 1934.
Union Cigar Company. Incorporated in 1927 in Maryland to manufacture cigars. The last known address of the corporation was 10 Light St., Baltimore, Md. Officers: Vice President, M. Monae-Lesser, in 1935. 2 East 54th St., N. Y. C.; Treasurer, J. St. J Wattley, 44 W. 18th St., N. Y. C. Dr. Monae-Lesser informed us that the only assets this company held in 1929 were 200,000 shares of stock of Webster-Eisenlohr Co. These shares were pledged with the Chase National Bank as collateral for a loan of $2,500,000. The company sustained very heavy losses in 1929 and when the market crash came in October, 1929 the market price of Webster-Eisenlohr stock declined considerably. The Chase National Bank having been unable to obtain additional collateral to secure the loan of $2,500,000. sold the 200,000 shares of Webster-Eisenlohr stock to the Chase Securities Corp. in Oct., 1929 at 2-1/8 per share. There was no equity left for the stockholders of the Union Cigar Co. after Oct., 1929 as its entire assets had been sold for $425,000. Therefore we believe that the stock of the Union Cigar Co. first became worthless in 1929.
Union City Artificial Flower Co., Inc. N. J. 1935.
Union City Bakery Inc. N. J. 1934.
Union City Cleaners and Dyers, Inc. N. J. 1935.
Union City Investment Co., Inc. N. J. 1935.
Union City Leather Goods Corp. N. J. 1935.
Union City Live Poultry Market, Inc. N. J. 1937.
Union City Mirror & Glass Works, Inc. N. J. 1937.
Union City Paper Co., Inc. N. J. 1937.
Union City Realty Co. N. J. 1935.
Union City Silk Dyeing Corp. N. J. 1934.
Union City Theatrical Corp. N. J. 1937.
Union Clothing Corp. Mass. 1934.
Union Club Beverages, Inc. N. J. 1935.
Union Coal and Coking Company. Value of Capital Stock, Par Value $1.00. Incorporated under the laws of the State of South Dakota and its term of existence expired by limitation of its charter on July 21, 1922. I found no value to the stock and therefore believe the share were worthless as of December 16, 1936.
Union Coal, Ice and Grain Company. Mass. 1937.
Union Color & Chemical Co. Mass. 1934.
Union Commerce Investment Co. Name changed to Union Commerce Corp.
Union Community Transportation Co., Inc. N. J. 1936.
Union Condensed Milk Co. N. J. 1934.
Union Consolidated Crude Oil Co. Incorporated under the laws of the State of California on April 9, 1901. Had its principal place of business in Los Angeles. Company forfeited its charter on Dec. 14, 1905. for failure to pay state taxes and has not since been reinstated. We found no value to the stock.
Union Consol. Refining Co. Inc. Ariz. 1901. Stock worthless.
Union Construction Co. N. J. 1936.
Union Cooked Foods, Inc. N. J. 1935.
Union Cooperative Association, Inc. N. J. 1935.
Union Co-Operative Assn. of Mansfield, Inc. Mass. 1933.
Union Co-operative Bank. Mass. 1937.
Union Copper Land & Mining Co. (Mich. 1963). Located at 150 Congress Street, Boston, Mass.
Union Copper Mines Company. Incorporated under the laws of Maine in May, 1907, as a reorganization of the Union Copper Mining Company. Owned about 1150 acres of mineral land located in Rowan and Carbarrus Counties, North Carolina, at Gold Hill, about 15 miles from Salisbury. Had authorized and outstanding $2,500,000 capital stock, shares $5. par. Shares listed on the New York Curb. President was Louis M. Ogden. Had an office at 18 Broadway, New York City. Directors in May, 1913, reported that there were several judgments against the company and asked for a subscription of 10 cents a share. Stockholders failed to respond and in July, 1913, the property was sold at sheriff's sale to the Security Transfer & Registrar Company for $7,100 in satisfaction of a judgment for wages and labor due. Was boomed extensively by the failed firm of Sig. H. Rosenblatt & Company, and was considered to have prospects if operated as a mine instead of a stock-jobbing proposition. In 1913, the charter of the company was forfeited. In view of the above we believe the stock worthless.
Union Cork Company, Inc. N. Y. 1933.
Union Corp. Me. 1933.
Union Corporation. Oregon 1937.
Union Cosmetic Company. Ore. 1935.
Union Cotton Mfg. Co. Stock has a liquidating value of $54.35 per share.
Union Cotton Mfg. Co. Mass. 1933.
Union County Agency, Inc. N. J. 1935.
Union County Automobile Finance Corp. N. J. 1934.
Union County Bond, Mortgage & Securities Corporation. N. J. 1935.
Union County Building Corp. N. J. 1936.
Union County Cleaners & Dyers, Inc. N. J. 1935.
Union County Marmon, Inc. N. J. 1934.
Union County Oil Burner Sales Co. N. J. 1937.
Union County Title and Mortgage Co. N. J. 1934.
Union County Wrecking Co. N. J. 1934.
Union Course Pharmacy, Inc. N. Y. 1934.
Union Credit Clothing Co. N. J. 1936.
Union Credit Co. Md. 1934.
Union Creosote & Oil Co., Inc. N. Y. 1934.
Union Dairy Products Co. N. J. 1934.

Name State Date Charter Forfeited

Union Deposit and Savings Co., The. Del. 1936.
Union Development Company. N. J. 1935.
Union Discount Co. (N. Y.) 25% paid in liquidation on the three year notes.
Union Discount Company, Inc. N. Y. 1935.
Union Dye & Chemical Corporation. We received the following letter from the Chase National Bank of the City of New York, located at 11 Broad Street, dated February 26, 1938, and signed by Paul C. Beardslee, Asst. Trust Officer. "Receipt is acknowledged of your letter dated February 24, 1938 and from the information contained therein we assume that your client holds one of the Union Dye & Chemical Corporation Five-Year 6% Adjustment Mortgage Bonds due June 1, 1923, issued under above mortgage." "According to our records as Successor Trustee, the property which had been subject to the lien of the above mortgage was sold in foreclosure proceedings on September 12, 1921; the sale was confirmed by a Decree of Confirmation of Sale entered in the Chancery Court at Kingsport, Tennesee on September 19, 1921; the amount received was not sufficient to pay in full the holders of the Union Dye & Chemical Corporation's Prior Lien Notes, so that nothing remained from the proceeds of the foreclosure sale for the holders of Union Dye & Chemical Corporation Adjustment Mortgage Bonds. Our records do not show that the corporation deposited any monies for the payment of coupons from its Adjustment Mortgage Bonds." "In case you might be interested, enclosed for your information is a copy of the Notice of Final Distribution dated December 15, 1921, addressed to the holders of the Three-Year 7% Prior Lien Notes of said corporation." To the Holders of the Three-Year 7% Prior Lien Notes of Union Dye & Chemical Corporation dated August 1st, 1918, and Scrip for Said Notes. Notice of Final Distribution. Pursuant to Article VII of the Decree of Confirmation of Sales, entered in the Chancery Court at Kingsport, Tenn., September 19, 1921, and supplemental orders entered November 19, 1921, in the cause pending in that Court entitled The Equitable Trust Company of New York and Lyman Rhoades, as Trustees, complainants, v Union Dye & Chemical Corporation, defendant, the undersigned is ready to make final distributions of the funds arising for this suit which was brought for the foreclosure of the Mortgage of the Union Dye & Chemical Corporation, dated August 1, 1911, and the collection of the debt due. By Supplemental Order entered November 19, 1921, the principal amount of Three Year 7% Prior Lien Notes found to be outstanding under the Mortgage is $597,661.49 on account of which the total amount distributable including the distribution referred to in our letter of September 28, 1921, is $198,374.64 or at the rate of $331.91 on account of each $1000 principal amount of notes. You are therefore notified and requested forthwith to present the Notes bearing August 1, 1921 coupons, and Note Scrip held by you at the office of the undersigned, 37 Wall Street, New York, N. Y., and receive the amount distributable thereon upon such Notes and Scrip, to wit: the sum of $60.49 for each $1000 principal amount of Notes and Scrip if not already received (this being the amount we notified you by letter dated September 28, 1921 that we were ready to distribute) and the further sum of $271.42 for each $1000 principal amount of Notes and Scrip. Notes and Scrip will be stamped with a proper legend setting forth payment thereon of the proportionate share of the funds arising in this suit. Upon the presentation of any Note Scrip for appropriate notation theron, there will also be paid thereon a sum representing interest heretofore deposited by the Union Dye & Chemical Corporation for the payment of interest on notes held against such Scrip. As this Scrip was not interest bearing, the proportionate amount of such interest has never been distributed, but as no further distribution is anticipated, the distribution of this sum will now be made. The amount of interest to be paid is 2½ years at 7% per annum upon the face amount of notes represented by each Scrip certificate. Income Tax Ownership Certificate should be furnished for the 2½ years int. rate at 7% to February 1, 1921, to be paid on scrip certificates. New York, December 15, 1921. The Equitable Trust Company of N. Y. As Trustee under a Mortgage dated August 1, 1918, made by the Union Dye & Chemical Corporation for the Equitable Trust Co., of New York and Lyman Rhoades as Trustee.
Union Dyeing & Finishing Corks. N. Y. 1935.
Union Electric & Gas Co. Ponca City, Okla. Merged with Consolidated Gas Utilities Co.
Union Electric Power Corp. Del. 1935.

Name State Date Charter Forfeited

Union Engineering Co. Ore. 1936.
Union Equipment Company, Inc. N. Y. 1935.
Union Equipment Corp. Mass. 1937.
Union Equities Corp. N. J. 1936.
Union Exchange Bank, New York City, 1903. Changed to Union Exchange National Bank in 1908.
Union Exchange National Bank, New York City, 1903. Absorbed by the Chatham & Phenix National Bank, 1922.
Union Exploration Co. Del. 1935.
Union Farm Land Company, Minneapolis, Minn. North Dakota Charter forfeited 1937.
Union Felt Base Co. Inc. N. Y. 1933.
Union Ferry Company of New York & Brooklyn. The Department of Finance, City of New York, informed us as follows on March 24, 1931: "On November 25, 1921, the Board of Estimate and Apportionment authorized the condemnation of all the land and terminals of the Union Ferry Company of New York & Brooklyn used in connection with the operation of the Atlantic and Hamilton Avenue ferries. Under proceedings instituted title to these properties vested in the City of New York on January 19, 1922, and the City of New York paid to the Union Ferry Company of New York and Brooklyn the sum of $434,833.05 under an award for the Hamilton Avenue property and $1,254,227.91 under an award for the Atlantic Avenue Property. In addition there was also paid to the Ferry Company the sum of $350,000. for nine boats purchased from it, the sum total of the awards for the properties and the purchase price of the boats being $2,039,060.96. Any unclaimed funds are probably held by the company located at Brooklyn, N. Y.
Union Film Laboratories, Inc. N. J. 1935.
Union Finance Co. Md. 1936.
Union Finance Company. Oregon 1938.
Union Financial Corp. of Amer. Del. 1935.
Union Fire Insurance Agency, Inc. Mass. 1933.
Union First Mortgage Bond Co. New York City. Name changed August 30, 1927 to Union Mortgage Bond Co.
Union Fish Co. Inc. Md. 1935.
Union Fish & Poultry Company, Inc. Oregon 1937.
Union-Fremont Lunch & Remedies Co. Ore. 1935.
Union Fruit & Produce Company. Mass. 1937.
Union Fuel Company. Mass. 1937.
Union Garage Company of Perth Amboy. N. J. 1935.
Union Gardens Realty Co., Inc. N. J. 1936.
Union Gas Co. The. N. Y. 1933.
Union Gas Company of Watertown, N. Y. N. Y. 1933.
Union Gas Corp. Acquired by American Commonwealth Power Corp.
Union Gas Corp. Del. 1936.
Union Gas & Electric Co. Merged with Cincinnati Gas & Electric Co.
Union Gas, Light and Power Co. Del. 1937.
Union Gas Utilities, Inc. Del. 1935.
Union Glass Co. Mass. 1934.
Union Gold Mining Company (Colorado) William Floyd, Secretary of the company, located at Colorado Springs, Colorado, Reported in 1907 the following stockholders, addresses unknown, who did not receive the final liquidating dividend:
Bachrach, David.
Beshears, Jas.
Brooks, Chas. A.
Brown, W. H.
Carpenter, S. L.
Carrington, W. T.
Choate, Mrs. Lydia G.
Cohig & Fanning.
Cruise, Eliz.
de Deservilles, Vicomte Chas.
de Forest, L. Vae.
Farnsworth, Charles.
Hardy, Chas. A.
Hauffman, Heinrich.
Hirsch, H.
Hurvey, J. H.
Johnson, Luther Lee.
Johnson, N. O.
Kelley, Jennie T.
Kendrick, W. F.
Kershaw, Mrs. M. A.
Kjellender, C. F.
Knapp, Paul.
Kreunnling, Wilhelm.
Kuhus, Albert.
Lyons, Ed. H.
Mc Corkle, Wood F.
McKee, Annie M.
Mc Millan, Mrs. A. M.
Miller, Curt.
Nesting, E. M.

Name State Date Charter Forfeited

Pollitz, F. L.
Rieger, Louis.
Rogers, F. B.
Smith, Clark H.
Smith, J. M.
Smith, Leland S.
Von Albertina, Rudolph.
Von Godin, Ludwig Freiherr.
Wetzig, Robert

Union Gold Mining Co. Idaho 1935.
Union Hall Restaurant Co. Inc. N. Y. 1933.
Union Haulage Co. N. J. 1937.
Union Heights Building and Construction Co., Inc. of Totowa Borough, N. J. N. J. 1934.
Union Hill Hudson Corp. N. Y. 1933.
Union Hill Slipper Co., Inc. N. J. 1936.
Union Holding Co. Del. 1935.
Union Home Builders, Inc. N. J. 1934.
Union Hotel Company. Ore. 1935.
Union Housing Co., Inc. N. J. 1937.
Union Ice Co. Mass. 1935.
Union India Rubber Company. N. Y. 1935.
Union Investment Corp. N. J. 1934.
Union Iron Works. N. J. 1936.
Union Labor Investment Corporation. Value of Class "A" and "B" Stock. Incorporated in New Jersey on December 15, 1925 and is located at 26 Journal Square, Jersey City, New Jersey. The corporation went into receivers hands in September 1934 and reorganized as the 26 Journal Square Corporation in April 1937. Each share of Class "A" stock of Union Labor is exchangeable for one share of Class "B" stock of the new company. Each share of Class "B" stock of Union Labor is exchangeable for ⅓ share of Class "B" stock of the new company. There was obsolutely no market for the shares of the Union Labor Investment Corporation at any time near Dec. 1936. Therefore, I submit only a nominal value of $1. for the lot of Class "A" and "B" stock as of December 9, 1936.
Union Labor Record Inc. Del. 1935.
Union Land Co. Del. 1936.
Union Land & Lumber Co. Me. 1933.
Union Land & Mortgage Co. N. J. 1935.
Union Liberty State Bank, New York City, 1920 Voluntary liquidation July 1, 1922.
Union Light Heat and Power Company. Fargo, N. D. North Dakota charter forfeited in 1937.
Union Live Poultry Terminal, Inc. N. J. 1934.
Union Lobster Co., Inc. Mass. 1934.
Union Lobster Corp. Mass. 1937.
Union Lock Stitch Co. Me. 1935.
Union Machinery Co. Inc. Ore. 1936.
Union Made Cigarette Co. Inc. N. Y. 1934.
Union Manufacturing Company. Resumed Business Me. 1936.
Union Manufacturing Company (N. J.) The stock of this company dates back to 1849. Mr. Robert E. Burke, an attorney, located at Morristown, N. J. was at one time interested in locating some stock of this company. As we understand it, one of Mr. Burke's clients owns some property in Morris County N. J. When an attempt was made to sell the property it was found that some mineral rights were outstanding in the name of the above company.
Union Market Corp. Mass. 1935.
Union Market, Inc. Mass. 1937.
Union Metal Ceiling Corp. N. Y. 1934.
Union Metals Co., Inc. N. J. 1935.
Union Mfil Co. N. Y. 1934.
Union Milling Co. Fayetteville, N. C. Voluntarily dissolved.
Union Milling Co. Fayetteville, N. C. Charter cancelled for failure to file report with corporation commission, Mar. 25, 1918.
Union Mills, Inc. (N. Y.) The liquidation of this company was approved in 1931 at which time the preferred stock was retired at $100 per share. The following payments were made to the common stockholders:

Feb. 10, 1931	$10. per share
Nov. 5, 1931	7. " "
Sept. 1, 1932	3. " "
Oct. 8, 1934	1. " "

When the remaining assets of the company are liquidated sufficient may be realized to pay a final liquidating dividend of between 50c and $5. per share. However, the best bid in the market for the common stock at this time is 25 cents per share. (6/23/1936.)
Union Mills, Inc. The unclaimed dividends are probably held by the Treasurer, P. O. Box, 7., Boston, Mass.

Name State Date Charter Forfeited

Union Mining Co. of Baltimore City. We found no record of this company's operations, except a report in 1911 to the effect that no value was found for the stock. Our mining record for 1898 listing all patented claims does not list this company. Therefore it is our opinion that the company went out of existence before 1898 and that the shares are without value.
Union Mining & Milling Company. Ore. 1935.
Union Mortgage Company. Mass. 1937.
Union Mortgage Corp. Del. 1936.
Union Mortgage Guarantee Co. Del. 1936.
Union Mtge & Investment Co. Ore. 1936.
Union Motor Sales Co. N. J. 1937.
Union Motor Transport Co. N. J. 1937.
Union National Bank, New York City, 1865. Liquidated October, 1885.
Union National Company, The. N. D. 1936.
Union National Corp. Incorporated in Delaware. Reinhardt & Reinhardt, attorneys, located at Equitable Bldg., Wilmington, Del., informed us that this receivership was terminated several years ago after due notice to all stockholders to file their certificates with a master, who was appointed for that purpose; and after the expiration of the time set for filing, distribution was made on the basis of those certificates which had been filed. Reinhardt & Reinhardt, informed us Oct. 20, 1930 that sometime in 1925 a forty per cent distributive dividend was paid on the preferred stock. In April, 1930 a final dividend of $2.80 per share was paid on the preferred stock. We believe that the time to make claim expired about the middle of 1930. As the estate received the 40% dividend the certificates evidently were filed and the claim was approved. After the expiration of the time set for filing, a final distribution was made on the basis of those certificates which had been filed. Apparently the $2.80 dividend was mailed to the holders that filed claim and was not stamped on the stock.
Union National Corporation (Del.) We understand that unclaimed dividends due on the stock of this company were turned over to the Court of Chancery, Wilmington, Del. and will be paid upon presentation of the stock.
Union National Service Corp. Del. 1935.
Union Natural Gas Corp. Merged with Ohio Fuel Corp.
Union Natural Gas and Utilities Corp. Del. 1934.
Union News Printing & Publishing Co. Md. 1936.
Union Novelty Corp. N. Y. 1934.
Union Oil Company of Delaware. Stockholders voted to dissolve the company in October 1922. A dividend of 1⅓ shares of Shell Union Oil Co. common was given for each share of Union Oil Stock held. The remaining assets were converted into cash and certificates stamped as having accepted A or B Option received .8983 ¢ per share in liquidating. The latter payment was made by the Guaranty Trust Co. of New York.
Union Oil Corp. Del. 1937.
Union Oil & Ref. Co. Wyo. 1918.
Union Pacific, Denver & Gulf R. R. C/D of Central Trust Company for 4½% bonds were exchangeable at the Central Hanover Bank & Trust Company, New York City, for the following Colorado & Southern R. R. securities for each $1000. cft.; $650. in First 4% bonds; $200. of Trust Cfts. for First pfd. stock; and $150. of Trust Cfts. for 2nd. Pfd. stock.
Union Pacific R. R. See Charles Durkee Estate.
Union Pacific R. R. It was reported that the Kansas Pacific Consols with May 1894 and subsequent coupons attached, received $717.33 per $1000. bond from the Mercantile Trust Company, New York City, now Bankers Trust Company. The other bonds of the Union Pacific Ry. company were also paid by the Bankers Trust Company.
Union Pacific Railroad. Value of subscription warrants for $500 and scrip warrants for $83.1/3. The warrants and scrip warrants became void and of no value on Sept. 2, 1914 according to the Union Pacific System. Therefore we submit them as worthless.
Union Pacific Ry. Co. 8% bonds of 1873 have a decree value. Middle Division bonds of 1866 with coupons Nos. 58, 59, and 60 received $1,225.98 per $1000. bond. First mortgage bonds received $1030. per $1000. bond. Equipment bonds received $1013.06 per $1000. bond.
Union Parlor Furniture Corp. Mass. 1937.
Union Poultry Company, Inc. N. J. 1935.
Union Power Co. Changed name to Frost Lumber Industries.
Union Power Corp. Del. 1935.
Union Press. N. J. 1935.

Name State Date Charter Forfeited

Union Produce Export Company, Inc. N. Y. 1935.
Union Products, Inc. Mass. 1937.
Union and Progress. Mass. 1936.
Union Prospect Company, Inc. Maine 1936.
Union Provision Company, Inc. Mass. 1937.
Union Publishing Co. N. J. 1934.
Union Realty Co. Del. 1935.
Union Realty Company. $100. bonds. The Union Realty of Atlanta, Ga., issued bonds of the Union Realty Company on the Thomas Jefferson Hotel of this city. When the Adairs got into trouble, the Thomas Jefferson Hotel, along with others, over the country, found itself in the hands of the Federal Court. We are informed that there was then formed the Jefferson Hotel Holding Company, which completed the hotel and later leased it to the Baker Hotel Corporation. We have also been informed that holders of the Union Realty Company bonds, if they took advantage of the opportunity to work their salvation out by cooperating with the stockholders' protective committee, would receive dollar for dollar of bonds of the Jefferson Hotel Holding Company. If they failed to do this, however, it appears they will have some 20c on the dollar coming to them from the Federal Court. (12/21/1929.)
Union Realty and Construction Company. N. J. 1935.
Uinon Realty and Investment Co. Del. 1937.
Union River Water Storage Company. Maine 1936.
Union Rock Co. Consolidated to form Consolidated Rock Products Co.
Union Roofing Co. Inc. Del. 1934.
Union Sales Co., Inc. N. J. 1936.
Union Sales Corp. Del. 1936.
Union Salvage Corp. N. Y. 1935.
Union Sand & Gravel Co. Del. 1935.
Union Savings & Loan Association. Oregon 1938.
Union Securities Corp. Me. 1934.
Union Securities Corporation. Maine 1936.
Union Shipping Company, Inc. N. Y. 1935.
Union Shoe Mart, Inc. Mass. 1933.
Union Sign Shop, Inc. N. J. 1936.
Union Smoked Fish Company, Inc. N. Y. 1935.
Union Solvents Corporation. We understand that a liquidating dividend was paid on the preferred stock of this company by the Chase National Bank of New York City.
Union Southern Co. Del. 1936.
Union Spa, Inc. R. I. 1935.
Union Springs Light & Power Co. New York City. Dissolved Aug, 19, 1927.
Union Square Bank, New York City, 1889. Taken over by the Corn Exchange Bank, 1902.
Union Square Furniture Co. Inc. N. Y. 1934.
Union Square Garage, Inc. Mass. 1935.
Union Square National Bank. New York City. Receiver appointed 1871. $89,855. returned to stockholders.
Union Square Pharmacy, Inc. N. Y. 1935.
Union Square Press, Inc. N. Y. 1935.
Union Square Recreation Academy, Inc. N. J. 1934.
Union Square Trading Corp. N. Y. 1935.
Union Star Press Inc. N. Y. 1933.
Union Star Underwear Corp. N. Y. 1934.
Union States Bldg. Corp. Ore. 1936.
Union Station Garage, Inc. Del. 1935.
Union Station Realty Co. N. J. 1935.
Union Storage Battery Co. N. J. 1934.
Union Storage Co. Cary, N. C. Voluntarily dissolved, no date.
Union Storage Co. Williamston, N. C. Charter cancelled for failure to file report with commissioner of revenue, April 1, 1927.
Union Store Co. Lexington, N. C. Voluntarily dissolved Oct. 3, 1906.
Union Stores and Mfg. Co. Gumneck, N. C. Voluntarily dissolved 2/13/1917.
Union Structural, Inc. N. Y. 1935.
Union Suit Case Company, Inc. N. Y. 1935.
Union Supply Co. Del. 1934.
Union Supply Co. Bear Creek, N. C. Voluntarily dissolved, no date.
Union Surgical Co. Inc. N. J. 1934.
Union Tag & Ticket Co. Md. 1936.
Union Tailoring Co. Inc. Md. 1936.
Union Taxi Service, Inc. Md. 1935.
Union Technical Corp. N. Y. 1935.
Union Technical Sales Co. Del. 1935.
Union Telephone Co. Monroe, N. C. Voluntarily dissolved, no date.
Union Telephone Company of Point Peninsula, N. Y., The. N. Y. 1933.
Union Terminal Cold Storage Co., Dunn, N. C. West Virgina corporation. Charter cancelled for failure to file report with corporation commission, Mar. 25, 1918.
Union Terminal Co. Inc. N. J. 1934.
Union Terminal Co. of New York. Incorporated in New York on Jan. 28, 1902 and had an office at 32 Broadway, N. Y. C. Francis H. Leggett, President; Tyndale Palmer, V. President; Lloyd Z. Lotta, Sec'y. This company was organized to construct and operate an electric tunnel road between New York and Kings County. As far as we have been able to ascertain the company was out of business in 1909 and at that time our office appraised the shares as worthless. Therefore we submit the shares as such as of this time.
Union Terra Cotta Lumber Co. Incorporated in New Jersey on August 30, 1888 and was located at 252 Broadway, N. Y. C., in 1892. In 1895 no further trace of the company could be found, having filed its last report in 1894. President, John C. Kelley; Vice Pres., John McNamee; Director, Eugene Pitou. Mr. Pitou, the son of the former director, located at 3821 12th St., Long Island City, N. Y., informed us that he knows nothing about this company. In 1911 no value was found for the stock. In view of the above, we believe the shares are without value.
Union-Terrace Co. N. J. 1937.
Union Textile Labor Stock Co. Belmont, N. C. Charter cancelled for failure to file report with corporation commission, Feb. 20, 1922.
Union Theatres Co. N. J. 1937.
Union Thrift Corp. Del. 1934.
Union Tobacco Co. Preferred stock has a liquidating value of $100. per share. Common stock received 12½c per share. Class "A" stock received 25c per share.
Union Tobacco Company. Dissolved 1899. Each $100. par of stock of this company received $170. par value of stock of the American Tobacco Company. Do not confuse this company with a later company of the same name.
Union Tobacco Warehouse Co. Stoneville, N. C. Voluntarily dissolved, no date.
Union Traction Co. of Indiana. The receiver deposited funds with the Indiana Trust Company, Indianapolis, Ind. for payment on the following bonds: (1) Union Traction Co. 5% (Ext. 6%) dated July 1, 1899, with Jan. 1, 1925 to July 1, 1930 coupons attached, received $230. per $1000. bond. $5.07 was deducted for each missing coupon. (2) Indianapolis Northern Traction Co. 5% bonds dated July 1, 1899, with Jan. 1, 1925 to July 1, 1930 coupons attached, received $140. per $1000. bond. $2.69 was deducted for each missing coupon. (3) Indiana Union Traction Co. 5% bonds dated July 1, 1903 with April 1, 1925 to April 1, 1930 coupons attached, received $171.70 per $1000. bond. $3.33 was deducted for each missing coupon. (4) Indiana Northern Traction Co., 5% bonds dated Oct. 1, 1907 with April 1, 1925 to April 1, 1930 coupons attached received $44. per $1000. bond. $.86 was deducted for each missing coupon. (5) Muncie & Union City Co. 5% bonds dated June 30, 1906 with Jan. 1, 1925 to July 1, 1930 coupons attached received $44. per $1000. bond. $.85 was deducted for each missing coupon. (6) Indianapolis, New Castle & Eastern Traction Co. 6% bonds dated June 1, 1912 with June 1, 1925 to June 1, 1930 coupons attached. received $290. per $1000. bond. $6.54 was deducted for each missing coupon. (7) Muncie, Hartford & Fort Wayne Ry. Co. 5% bonds dated Dec. 31, 1904, with Jan. 1, 1925 to July 1, 1930 coupons attached received $290. per $1000. bond. $5.58 was deducted for each missing coupon. Coupons payable on or before July 1, 1924 of the Union Traction Co. of Indiana on bonds dated July 1, 1899 and of the Indianapolis, Northern Traction Co. should be presented for payment to the Anderson Banking Co. of Anderson, Ind. We received the following letter addressed to Holders of Bonds & Stock of the above company, from J. A. Van Osdol, successor to Arthur W. Brady, Receiver of Union Traction Co. of Indiana, 603 Citizens Bk. Bldg, Anderson, Ind. dated July 19, 1937. "This communication is in answer to numerous inquiries from time to time received from the holders of some of the securities issued by Union Traction Co. of Indiana and some of its underlying or constituent companies. All of the property of Union Traction Co. of Indiana was sold by Arthur W. Brady, its receiver, under judgment and decree of the Madison Circuit Court, Indiana, in the case of Westinghouse Electric and Manufacturing Co. vs. Union Traction Co. of Indiana, et al, being Consolidated Civil Cause No. 7202 in said court. In that action said Receiver petitioned the Court for an order determining the amount,

Name State Date Charter Forfeited

interest and priority of the mortgages and other liens upon assets and property of said Union Traction Co. of Indiano and for an order directing the sale by said Receiver of all the assets and property of said traction company." "In that action the various underlying and/or constituent companies of said Union Traction Co. of Indiana appeared and answered as to their respective liens and claims against the property and assets of said Union Traction Co. of Indiana, among which were The Indianapolis, New Castle & Eastern Traction Co., The Muncie-Hartford & Fort Wayne Railway Co., The Indianapolis Northern Traction Co., Indiana Northern Traction Co., Muncie and Union City Traction Co. and The Muncie & Portland Traction Co." "In this action, said Court, on the 6th day of June, 1930, rendered its judgment fixing the amount and priorities of the several claims therein asserted, and ordered the sale by said Receiver of all of the assets and property of said receivership, and ordered the distribution of the proceeds of said sale to the payment and discharge of the obligations, as found and adjudged in said decree." "Said property was on the 2nd day of July, July, 1930, sold by said Receiver, who proceeded to make distribution of the proceeds of said sale as in said judgment and decree provided." "Said Receiver deposited with the Indiana Trust Co. at Indianapolis, Ind. certain of the proceeds of said sale to be applied to the payment of certain mortgage bonds and coupons issued by certain of said underlying or constituent companies, and which had not been before said deposit presented to said Receiver for redemption." "Before completing distribution of the proceeds of said sale, certain claims known as 'tort claims' arising out of the operation of said railroad before the appointment of said Receiver, and which had been filed in said receivership, were by the lower court adjudged to be junior to the mortgage indebtedness of said Union Traction Company of Indiana and/or its underlying or constituent companies." "From this judgment of the Madison Circuit Court an appeal was taken and it was by the Supreme Court of Indiana, in the case of McCullough, et al, vs. Union Traction Co. of Indiana, et al, reported in 206 Indiana, 585 (186 N. E. 300), reversed and said tort claims were held to be a superior lien to that of the general mortgage bonds of said Union Traction Company of Indiana and/or its constituent companies." "After said sale, the said Arthur W. Brady departed this life and the undersigned was appointed successor receiver for the purpose only of protecting the receivership against numerous claims and actions for damages then pending and undetermined, included in which class of claims were the so-called 'tort claims' referred to in said Supreme Court decision." "After the rendition of said decision by the Supreme Court, the undersigned, as successor receiver, notified said Indiana Trust Company to make no further distribution of the cash remaining in its hands and previously deposited there by the said Brady, which funds, by the order and judgment of the Madison Circuit Court, were by said Indiana Trust Co. turned back to this successor receiver to be held and administered by him in the due administration of his receivership." "The aggregate of the tort claims so adjudged, is greatly in excess of any funds remaining in the hands of this successor receiver. From the foregoing it appears quite obvious that while the judgment of the Supreme Court of Indiana in said cause remains unchanged, the bonds and stock of said Union Traction Company of Indiana and its underlying and/or constituent companies, not heretofore redeemed, are of no value."

Union Traction Co. of Santa Cruz. The Wells Fargo Bank & Union Trust Co. of San Francisco, Calif. made a payment of $40. on each $1000. First Mortgage 5% bond due 1935.

Union Trade & Live Stock Co. Monroe, N. C. Voluntarily dissolved 5/29/1907.

Union Trade Schools, Inc. N. Y. 1934.

Union Trading Co. Burgaw, N. C. Voluntarily dissolved 1/11/1917.

Union Trading Co. N. J. 1937.

Union Transfer Co. Waynesville, N. C. Charter cancelled for failure to file report with corporation commission, Jan. 18, 1915.

Union Traveling Bag Company, Inc. N. Y. 1935.

Union Trucking Co. N. J. 1936.

Union Trust Company, New York City, 1866. Merged with the Central Trust Company of New York, June 18, 1918 under the name of the Central Union Trust Co.

Name State Date Charter Forfeited

Union Trust Co. Raleigh, N. C. Charter cancelled for failure to file report with commissioner of revenue, Feb. 1, 1924.

Union Trust & Guaranty Co. Charlotte, N. C. Charter cancelled for failure to file report with corporation commission, Feb. 20, 1922.

Union Undertaker Co. Rocky Mount, N. C. Charter cancelled for failure to file report with corporation commission, Dec. 23, 1919.

Union Undertaking Company. Winston Salem. N. C. Charter cancelled for failure to file report with commissioner of revenue, Jan. 31, 1923.

Union & United Tobacco Co. The First liquidating dividend of 7¢ per share was paid by the company at 44 W. 18th Street, New York City. The final dividend of 1¢ per share was paid by the Maryland Trust Company, Baltimore, Md.

Union Utilities Inc. Del. 1935.

Union Variety Store, Inc. Monroe, N. C. Voluntarily dissolved May 16, 1924.

Union Vehicles Trading Co. Newberlin, N. C. Corporation dissolved through bankruptcy, Oct., 1920.

Union Wall Paper Co. Inc. Md. 1936.

Union Warehouse Company of Henderson, N. C., Inc. Henderson, N. C. Charter cancelled for failure to file report with commissioner of revenue, Mar. 1, 1926.

Union Warehouse & Storage Company. Oregon 1937.

Union Warehouse & Trading Co. Salisbury, N. C. Voluntarily dissolved, no date.

Union Waste & Metal Corp. N. Y. 1934.

Union Waterworks Co. Del. 1935.

Union Waterworks Company. N. Y. 1933.

Union Waxed & Parchment Paper Co. 6% bonds assumed by Union Waxed & Tissue Paper Co. of Hamburg, N. J.

Union Westchester Corp. Del. 1934.

Union Window Cleaning Company. N. J. 1935.

Union Wire and Iron Co. Del. 1934.

Union Woolen Co. Md. 1935.

Union Yarn Company. Incorporated in New York and was located at 9 W. 18th St., New York City, in 1919 and 424 Sixth Ave., New York City in 1920. President, Sylvan Robison; Secretary, Chas. Goldsmith; Director, Sophie M. Robison. In 1922 the company was reported out of business. There is a Sophie Robison that was employed as a social research worker for Welfare Council of New York City, whose residence was located at Mt. Vernon, N. Y. Mr. Sylvan Robison (1935) is located at 174 Rich Ave., Mt. Vernon, N. Y. We found no value to the stock and therefore believe the shares are without value.

Unione Lavoratrice di Soccorso Teramo. Del. 1934.

Unionville Investment Co. N. J. 1936.

Unionville Mfg. Co. Unionville, N. C. Voluntarily dissolved, no date.

Uniquart Creations, Inc. N. Y. 1935.

Unique Attractions, Inc. N. Y. 1934.

Unique Baby Bazaar, Inc. N. Y. 1934.

Unique Chemical Company, Inc. N. J. 1935.

Unique Coats, Inc. N. Y. 1935.

Unique Cravats, Inc. N. Y. 1935.

Unique Equipment Company. Incorporated in New York and was located at 2 Rector St., N. Y. C., in 1909. President, George E. R. Rothenbucher; Secretary, Charles R. Kreuger; Director, Joseph Hartigan. In 1911 it was reported that the company had dissolved. We found no value to the stock and therefore believe the shares are without value.

Unique Equipment Corp. N. Y. 1935.

Unique Feather Dye Works, Inc. N. Y. 1935.

Unique Fruit & Vegetable Company, Inc. N. Y. 1933.

Unique Hat., Inc. N. Y. 1935.

Unique Home Builders, Inc. N. J. 1936.

Unique Import Corp. N. Y. 1935.

Unique Investment Co. N. J. 1934.

Unique Jewelry Co., Inc. N. J. 1937.

Unique Machine Shops, Inc. Del. 1935.

Unique Manufacturing Co., Inc. Del. 1936.

Unique Novelty, Inc. N. Y. 1935.

Unique Operating Co. We understand that the Relief Mortgage Corporation of 2368 7th Avenue, New York City, paid $2.50 per share for the stock of this company. We refer you to Mr. O. M. Thompson for further information.

Unique Products Corp. N. Y. 1935.

Unique Scenic Display Corp. N. Y. 1935.

Unique Shoe Service, Inc. Ore. 1936.

Unique Specialty Corp. N. J. 1934.

Unique Sportswear Corp. N. Y. 1935.

Unique Theatre Co. of Boston. Mass. 1933.

Unique-Travin Corp. N. Y. 1935.

Unirok Sales Co. Del. 1934.

Unison Garage, Inc. N. Y. 1935.

Name State Date Charter Forfeited

Unison Theatre Co. Inc. N. Y. 1934.
Uniss, George S., Inc. N. Y. 1933.
Unit Barber and Beauty Shop, Inc. N. Y. 1933.
Unit Brick & Tile Co. Charlotte, N. C. Voluntarily dissolved Sept. 21, 1910.
Unit Carbonated Bottling Works, Inc. N. Y. 1933.
Unit Corp. of Amer. Del. 1935.
Unit Heating Corp. N. Y. 1935.
Unit Holding Co. Del. 1934.
Unit Holding Co. N. J. 1936.
Unit Holding Corp. N. Y. 1934.
Unit Oil Co. Del. 1936.
Unit Parquet Floor Company, Inc. N. Y. 1935.
Unit Shoes, Inc. N. J. 1936.
Unitah Basin Producing & Refining Co. Del. 1934.
United Accessories Corp. N. Y. 1934.
United Accounting Machine, Inc. Del. 1934.
United Aerial Surveys, Inc. Del. 1936.
United Aeronautical & Rubber Co. Ltd. Del. 1935.
United Agency, Inc. Del. 1937.
United Air Industries, Inc. Del. 1937.
United Alloy Corp. Del. 1937.
United Alloy Steel Corp. Merged to form Central Alloy Steel Corp.
United American Corp. N. J. 1936.
United American Protestant Assoc. of Delaware. Del. 1934.
United American Publishing Co. Inc. N. Y. 1933.
United American Service Assn. Del. 1935.
United American Shares Corp. Name changed to United American Utilities Inc.
United American Soda Fountain Co. Mass. 1934.
United American Soda Fountain Company. The First Mortgage 5% bonds due July 1, 1949 have a decree value of $44.87 per $1000. unstamped bond, payable at the State Street Trust Company, Boston, Mass.
United American Trading Corp. N. Y. 1935.
United American Utilities Inc. Del. 1935.
United American Utilities, Inc. Incorporated under the laws of the State of Delaware. Receivers were appointed for the company in 1933. Under plan dated April 1934, each $1,000 6% Conv. Deb. bond received 60 shares of Class A stock of Community Gas & Power Co. Each share Class A stock of First Series received 1.4 shares of a stock of Community. Each 4 shares of common stock received three shares of A and one of B of Community.
United Americas Airport Company, Inc. N. Y. 1933.
United Amusement Co. Inc. Del. 1935.
United Amusement Corp. Me. 1934.
United Amusement Corp., The. Mass. 1936.
United Anchor Tire Company, Inc. N. Y. 1935.
United Apartment Owners Assn, Inc. Del. 1935.
United Apartment Owners Management Co. Inc. Del. 1935.
United Appliances Corp. N. J. 1937.
United Arizona Copper Mining & Smelting Co. Inc. Arizona, property sold in 1923 by sheriff. Shares worthless.
United Art Productions, Inc. Del. 1936.
United Artcraft Production, Inc. Del. 1936.
United Artographic Co., Inc. N. Y. 1934.
United Arts & Crafts, Inc. N. Y. 1935.
United Arts Studios, Inc. N. Y. 1935.
United Asbestos Products Corp. Incorporated in Idaho on November 3, 1917 and forfeited its charter on December 1, 1922. On January 22, 1923 they reinstated and on November 30, 1934 they again forfeited their charter. The names and addresses of the officers shown on the last annual statement filed by the company are as follows: B. P. Wiskham, President, Council Bluffs, Iowa; E. R. Smith, Vice Pres., Idaho Falls, Idaho; C. E. Goddard, Secretary, Omaha, Neb.; S. O. Briggs, Treasurer, Omaha, Neb. Carl W. Peterson, Managing Agent in Idaho. Idaho Falls, principal place of business.
United Attractions, Inc. N. Y. 1935.
United Audit Service, Inc. Mass. 1937.
United Auto Exchange, Inc. Del. 1935.
United Auto Sales Co. Md. 1935.
United Auto Supply Corp. Mass. 1935.
United Auto-Vending Corp. N. Y. 1935.
United Automobile Association, Inc. Va. 1936.
United Automobile Repairing & Welding Company, Inc. N. Y. 1935.
United Aviation Corp. Del. 1934.
United Aviation Corporation (Del.) Liquidating dividends paid on the stock.
25¢ per share in 1932
10¢ per share in 1933
20¢ per share in 1935 (probably final)
United Aviation Leather Sport Wear Corp. N. Y. 1935.
United Bag Company. Mass. 1937.

Name State Date Charter Forfeited

United Bakers Corporation. R. I. 1937.
United Bakery, Inc. N. J. 1936.
United Ballrooms, Inc. Mass. 1936.
United Bankers Corp. Del. 1935.
United Bankers Oil Co. Liquidated. We refer you to the Empire Trust Company, New York City, for further information regarding the value of the securities of this company.
United Barbers' Supply Co. Inc. N. J. 1934.
United Basket & Nursery Furniture Manufacturing Company, Inc. N. Y. 1935.
United Battery Separator Corp. N. Y. 1935.
United Beaver Fur Dyeing Corp. N. Y. 1934.
United Bedding Stores, Inc. N. Y. 1934.
United Beef Co. N. J. 1935.
United Beef & Provision Company, Inc. Md. 1937.
United Belgian Linen Mills, Inc. N. Y. 1935.
United Belmont Tire and Rubber Co. Inc. N. Y. 1933.
United Biscuit Co. Mass. 1934.
United Body Corporation. N. J. 1935.
United Bond & Building Corp. N. Y. 1935.
United Bond and Mortgage Co. Del. 1937.
United Bond & Mortgage Company. Press report published in the early part of 1938. The United Bond & Mortgage Company, 200 State St., Hackensack, was adjudged bankrupt by Vice Chancellor James F. Fielder in Hackensack Chancery Chambers and L. Stanley Ford, Hackensack attorney and secretary of the Bergen County Bar Association, was appointed receiver. The court granted a bankruptcy petition filed by the Embyor Corporation, Newark, through Milton M. Unger, Newark attorney, which holds a $10,611 judgment against the United. The Embyor petition estimated the United corporation's debts at $190,000 and its assets at $5,000.
United Bottlers Assn. of New Jersey (No. 2). N. J. 1934.
United Box Board & Paper Co. Holders of unassenting Gen. Mortgage 6% bonds due July 1, 1911 to July 1, 1913 inclusive, have a decree value of $25.27 per $1000. bond. Collect on unstamped bonds from the Chase National Bank, New York City.
United Box & Lumber Co. N. J. 1936.
United Breeders Packing Corp. N. J. 1935.
United Breweries Co. (N. J. 1898) In April 1930 Ruben, Fisher, Mosser & Barnum, Bankers Bldg., Chicago, Illinois, informed us that the results of the liquidation of the company were uncertain, but expected to make a distribution in 1931.
United Brewing and Sales Corp. Del. 1937.
United Broadcasting Co. Ltd. Del. 1934.
United Broadcasting Corp. N. J. 1936.
United Broadcasting Corp. N. Y. 1935.
United Broadcasting System, Inc. Del. 1934.
United Bronze Corp. N. Y. 1935.
United Broom Mfg. Co. Inc. N. Y. 1933.
United Brothers Realty Company, Inc. N. Y. 1935.
United Building Renovators, Inc. N. Y. 1934.
United Building Service, Inc. Del. 1937.
United Business Publishers. The Guaranty Trust Co., of New York City, made a payment of $101.23943 on each $1000. 5½% Note due 1943, and $172.57 on each $1000. 5½% bond due 1944.
United Business Service Inc. Del. 1935.
United Butter & Egg Co. R. I. 1935.
United Buyers League, Inc. Mass. 1933.
United Buying Office, Inc. N. Y. 1934.
United Cabinet of Sweets, Inc. N. Y. 1935.
United Candy Mfg. Co. Del. 1935.
United Candy Stores Co. of Newark, N. J. N. J. 1936.
United Cap Mfg. Co. Inc. R. I. 1935.
United Cap Works, Inc. N. Y. 1935.
United Capital Corporation. Md. 1937.
United Carriage Co., The. Ore. 1935.
United Cash and Carry Stores, Inc. Del. 1936.
United Cash Register Co. N. Y. 1926.
United Cast Magnet Corp. Mass. 1935.
United Chain Stores Purchasers Corporation. N. Y. 1933.
United Chain Stores Realty Co. Del. 1934.
United Cheese Importers, Inc. N. Y. 1935.
United Chino Oil & Ref. Co. Ariz. Worthless.
United Cigar Stores Co. Durham, N. C. Voluntarily dissolved, no data. Illinois Corp.
United Cigar Stores, Limited (1915). The Toronto General Trusts Corporation, of Toronto, Ontario, informed us that they acted as liquidator of this company in 1923 and made a distribution to preferred stockholders of $2.59 per share. There was nothing available for common stockholders.
United Cincinnati Sales Corporation. N. Y. 1933.
United Clay Production Co. N. J. 1936.
United Clay Products Co. A Certificate of Deposit for a $1000. bond of this company received a $1000. par value bond in the United Brick Corporation and

Name State Date Charter Forfeited

10 shares of common stock at the Continental Illinois Bank & Trust Company, Chicago, Ill.

United Cleaning Shops, Inc. N. J. 1937.

United Cleansers & Dyers, Inc. R. I. 1935.

United Clothing Co. Mass. 1933.

United Clothing Co., Inc. N. J. 1937.

United Coal Co. (Pa.) We understand that the Hillman Coal & Coke Co., of Pittsburgh, Pa., is interested in the stock of this company. Our records indicate that $2.50 per share was paid for common stock of United Coal Co., in 1934.

United Coal Delivery System. Me. 1934.

United Coal & Oil Gas Co. Incorporated in New York on Feb. 20, 1884 and was located at New York City. The corporation was dissolved by Proclamation on April 2, 1924.

United Coffee Roasters, Inc. No. 1. N. J. 1935.

United Columbia Corp. N. Y. 1934.

United Comb Co. Inc. N. Y. 1934.

United Combustion and Engineering Company. N. J. 1935.

United Comedy Pictures Corp. Ltd. Del. 1935.

United Commerce Co. Inc. N. Y. 1934.

United Commissaries, Inc. Mass. 1934.

United Commonwealth Corp. N. Y. 1934.

United Concrete Products Corp. Mass. 1933.

United Construction Co. Mass. 1934.

United Construction Corp. Md. 1935.

United Construction & Engineering Co. Del. 1934.

United Contracting Co. Del. 1935.

United Co-Operative Bakeries, Inc. N. Y. 1935.

United Co-operative Society of Gardner. Mass. 1933.

United Cooperative Tobacco Growers. Va. 1936.

United Copper Co. (N. J.) Company failed about 1915, at which time all equity for the stock was wiped out.

United Cordage Mills, Inc. N. Y. 1935.

United Cork Companies. Mass. 1937.

United Corp. (No. 1). N. J. 1937.

United Corp. Seattle, Wash. Name changed to United National Corp.

United Creamery Co. N. J. 1934.

United Credit Company, Inc. N. Y. 1935.

United Credit Service Corp. Mass. 1934.

United Credit Service Corp. Ore. 1935.

United Credit Service, Inc. N. J. 1936.

United Crescent Dry Cleaning Corporation. The Manufacturers Trust Co., of New York City, holds funds to make certain payments on the Series A 7% S. F. Guaranteed First Mortgage Gold Bonds.

United Curtain & Drapery Company, Inc. N. Y. 1935.

United Customers, Inc. Acq. by All American Shares Corp.

United Dairy Stores, Inc. N. J. 1935.

United Dealers Corp. Mass. 1933.

United Delicatessen Co., Inc. N. J. 1935.

United Demolition Corp. N. Y. 1934.

United Dental Supply Corp. N. J. 1934.

United Department Stores, Inc. N. J. 1935.

United Development Co. Charlotte, N. C. Charter cancelled for failure to file report with corporation commission, Mar. 22, 1917.

United Development Syndicate, Inc. Oregon 1938.

United Die & Tool Works. N. J. 1935.

United Diners, Inc. Mass. 1935.

United Discount Corp. Mass. 1936.

United Discount Service, Inc. Del. 1936.

United Distillers Importers, Inc. Del. 1937.

United Distributing Company. W. Va. 1937.

United Distributing Co., Inc. Va. 1936.

United Distributing Corporation. N. J. 1935.

United Distributing System, Inc. Mass. 1933.

United Distributors Corp. Del. 1935.

United Drug Building Co. Mass. 1934.

United Dry Cleaning Company of Binghamton, N. Y., Inc. N. Y. 1935.

United Dry Goods Co. Reorganized as Associated Dry Goods Corp. We understand that C/D for certain securities of this company can be exchanged for stock of the successor company at the United States Trust Company, New York City.

United Dry Goods Corp. Md. 1934.

United Dry Goods Corp. N. Y. 1935.

United Dry Goods Stores, Inc. El Paso, Texas. J. S. Curtiss & Co. of El Paso, Texas, offered $1. per share in August 1934.

United Eastern Gas Co. Del. 1934.

United Eastern Mines Corp. Incorporated in Delaware on May 4, 1929 and acquired control of the United Eastern Mining Co. Its principal office is located at Pacific Mutual Bldg., Los Angeles, Calif. There is no market for the stock, the shares having been last offered at 50 cents per share in August 1936, with no bids. For inventory purposes we do not believe the shares had a market value in excess of 5 cents per share as of Dec. 12, 1936.

Name State Date Charter Forfeited

United Editors Association. N. Y. 1926.

United Electric Apparatus Co. Mass. 1933.

United Electric Company, Inc. N. Y. 1935.

United Electric Light Co., Wilmerding, Pa. Acq. by Duquesne Light Co.

United Electric Products Corp. N. Y. 1935.

United Electric Railway Co., Nashville, Tenn. We found the following record—By decree of court all Income and First Mortgage bonds of this company must be filed with H. M. Doak (probably Special Master at the Nashville court) by July 15, 1896, with a view to an early distribution.

United Electric Securities Co. Name changed to Electrical Securities Corp.

United Electric Securities Co. Me. 1934.

United Electrical Corp. Mass. 1935.

United Electrical Supply Co. N. J. 1934.

United Engine & Power Co. Incorporated in New York in 1904 and was located at 82 Wall St., N. Y. C. President, Leopold Bruckheimer; Secretary, Adolph Bruckheimer. In 1907 the corporation was reported as dissolved. We found no value to the stock.

United Engineering Company. Md. 1937.

United Enterprises, Inc. Del. 1934.

United Equipment Co. Durham, N. C. Charter cancelled for failure to file report with commissioner of revenue, April 1, 1927.

United Equities Corp. Del. 1934.

United Equities Corporation (Va.) One share of preferred stock of this company was exchanged for one share of stock of the United Equities Corp. of Del. The Chase National Bank of New York City acted as depository. There was no equity for the common stock. We refer you to the International Equities Corp., Land Title Bldg., Phila., Pa., for further information.

United Express Lines, Inc. N. Y. 1935.

United European Investors, Ltd. Reference, Gustavus A. Rogers, 521 5th Ave., N. Y. C.

United Extract Company, Inc. N. Y. 1935.

United Farmers Company. Incorporated Oregon on Feb. 24, 1931, and was dissolved on Sept. 26, 1931. Last known address—Care of W. H. Hart, Route 3, Beaverton, Oregon.

United Farmers Egg Co. N. J. 1936.

United Farms Company. N. J. 1935.

United Fashion Company, Inc. N. Y. 1935.

United Fast Color Eyelet Company. Maine 1936.

United Finance Co. Del. 1937.

United Finance Co. N. J. 1937.

United Finance Corp. of Georgia. Del. 1934.

United Finance and Loan Corporation. N. J. 1935.

United Fireproofing Corporation. This corporation, located at 160 North LaSalle Street, Chicago, Illinois, Room 1600, informed us on October 18, 1937, that the company will pay a liquidating dividend of 90¢ per share. The only other asset represents claims against the Lockport Cotton Batting Company, Lockport, New York. Certificates should be sent to the above address for payment. On December 22, 1937, the company paid a final liquidating dividend of 77¢ per share. We refer you to Lederer, Livingston, Kahn, Adler & Adsit, 160 N. LaSalle Street, Chicago, Ill., for further information. We understand that a previous liquidating dividend was paid.

United Fish Co., Inc. N. J. 1936.

United Fishing Corp. Mass. 1937.

United 5, 10 and 25c Stores, Inc. Charlotte, N. C. Charter cancelled for failure to file report with corporation commission, Nov. 1, 1917.

United Floor Scraping Co. Inc. N. Y. 1933.

United Food Packers, Inc. N. J. 1936.

United Food Products Corp. Del. 1934.

United Food Stores, Inc. Mass. 1934.

United Foreign Exchange Inc. N. Y. 1933.

United Founders. Merged to form American General Corp.

United Foundry Company, Inc. Oregon 1937.

United Fraternal Buyers, Inc. Md. 1935.

United Freight Lines, Inc. Oregon 1938.

United Fruit Growers of Western North Carolina Inc. North Wilkesboro, N. C. Charter cancelled for failure to file report with corporation commission, Nov. 1, 1917.

United Fuel Corp. Del. 1934.

United Fuel Investment, Ltd. Acq. by Union Natural Gas Co. of Canada, Ltd.

United Fuel & Supply Co. The Detroit Trust Co., informed us on March 12, 1936, that the Trust Certificates Series B issued in connection with the reorganization plan are in their opinion without value.

United Furniture Co. Stantonsburg, N. C. Name changed to McGowen Furn. Co., 3/18/1920.

United Furniture Company, Incorporated. N. J. 1935.

Name State Date Charter Forfeited

United Furniture Mfg. Co., Inc. Md. 1934.
United G & T Co., Inc. N. Y. 1934.
United Garage Co. Inc. Mass. 1933.
United Gas & Electric Co. Acquired by Interstate Public Service Co., in 1921. Now believed part of Public Service Co., of Ind.
United Gas & Electric Utilities Corp. Del. 1936.
United Gas Service Co. Del. 1936.
United Gas Stations, Inc. N. J. 1937.
United General Merchandise Supply Corp., Inc. N. Y. 1935.
United Gilpin Corp., Central City, Colo. Suspended operations in early 1937 for an indefinite period. When a method to take care of the tailings is provided, the company may resume operations.
United Goat Dairy Inc. Del. 1934.
United Golf Clubs, Inc. Ore. 1935.
United Grape Products, Inc. Del. 1935.
United Grate & Force Draft Corp. N. Y. 1935.
United Grease Gun Corp. N. Y. 1935.
United Greyhound Racing Association. Del. 1936.
United Grills, Inc. N. J. 1937.
United Grocers Wholesale Co. of Marlboro. Mass. 1934.
United Grocery Co. Asheville, N. C. Charter cancelled for failure to file report with corporation commission, Dec. 23, 1919.
United Gulf Line Steamship Corp. Del. 1937.
United Hair Works, Inc. N. Y. 1935.
United Hardware Stores, Inc. Mass. 1935.
United Hardware & Tool Corp. N. Y. 1935.
United Hat Cleaners, Inc. N. J. 1935.
United Hat Stores, Inc. N. J. 1936.
United Heat and Power Corp. Del. 1936.
United Hellenic Trading Corp. N. Y. 1935.
United Highway Transit Lines, Inc. N. Y. 1934.
United Holding Co. Del. 1936.
United Holding Co. No. 1. N. J. 1934.
United Holding Corporation. See United States Shares Corporation. (N. Y.)
United Home Benevolent Society, Inc. Belhaven, N. C. Voluntarily dissolved 2/6/1918.
United Home Products Co. Del. 1934.
United Hotel Co. Charlotte, N. C. Voluntarily dissolved, Dec. 6, 1920.
United Hotels Co. of America. The above company was incorporated under the laws of the State of Delaware on February 16, 1918 to control hotels throughout the country. On November 17, 1933, F. A. Dudley, J. R. Judson and W. W. Reilly were appointed receivers. A reorganization plan dated June 9, 1933 proposed that the corporation's obligations be pare down without foreclosure, if possible. In the event that such a reorganization could not be accomplished, it was proposed to form a new corporation to acquire the company's assets through foreclosure proceedings. The plan without a foreclosure was contemplated upon assent of 50% in amount of the gold notes. The plan proposed on June 9, 1933, without foreclosure, was declared operative on January 24, 1934, by the Chancery Court of Delaware and on February 28, 1934, by the United States District Court for the Southern District of New York. Non-assenting bondholders were entitled to receive $5. for each $1,000. bond up to August 21, 1934, at which time the $5. offer expired. The non-assenting bonds therefore became worthless after August 21, 1934 and should be allowed as a tax deduction for that year.
United Hotels Company of America. The preferred stock of said corporation first became worthless in 1934 when the Chancery Court of Delaware declared operative the company's reorganization plan which eliminated the preferred stock. Mr. Chas. Doherty, Vice President of the United Hotels Co. of America Inc., located at Niagara Falls, N. Y., informed us that the Federal Government disputed a loss taken on the stock of this company in 1933, on the grounds that the stock was not eliminated until 1934.
United Hotels Co. of Amer. Del. 1935.
United Hotels of the South & West Inc. Del. 1935.
United Housing Corp. N. J. 1936.
United Ice & Fuel Co. Del. 1934.
United Ice Service Co. Name changed to Southern Ice Co.
United Illuminating Company, Inc. N. Y. 1935.
United Independent Stores, Inc. N. Y. 1935.
United Industrial Bankers, Inc. Del. 1937.
United Industrial Credits Inc. Del. 1935.
United Industries, Inc. Mass. 1935.
United Interstate Finance Co. Del. 1935.
United Investment Assurance Corp. Del. 1934.
United Investment Assurance Trust. Organized as a Massachusetts Trust on Oct. 15, 1927. The Founders Securities Trust acted as fiscal agent. In 1931, the Trust was reported in receivership. The last known address of the company was National Union Bank Bldg., Boston, Mass. and the following were the Trustees: Charles W. Seager, Brookline, Mass.; Stephen J. Richards, Needham, Mass.; Stephen R. Casey, Cambridge, Mass.; Stanley R. Miller; Lothrop Stoddard, Brookline, Mass. In a suit brought by Robert Axton & Wood F. Axton of Louisville, Ky., damage assessments of $2,000,000. were recommended, and seven men and a large Boston Bank were assessed. It was reported on Dec. 3, 1932 in the Financial Chronicle that Richards was sentenced to five years and Seager was fined $3,000. Hurlburt, Jones & Hall, attorneys, located at 53 State St., Boston, Mass., informed us as follows on March 9, 1936: "At the present time there is pending before the Circuit Court of Appeals for the Frist Circuit, an appeal in regard to the claim of the receiver of the United Investment Assurance Trust against the Founders Securities Trust. Until this appeal is decided the receiver is unable to express a very definite opinion as to the value of the securities issued by the United Investment Assurance Trust. The only shares, in any event, that will have any value in liquidation are the preferred shares and, as heretofore stated, no definite opinion can be given at this time as to the value of the preferred shares in liquidation but it appears at the present time, based on present market values, that they will be entitled to receive in the neighborhood of five dollars a share."
United Investment Shares, Inc. Series A stock has a liquidating value of 2.18c, 2.576c, 2.562c, 2.576c, and 2.898c per share.
United Investors Company. N. J. 1935.
United Investors, Inc. Md. 1934.
United Investors, Inc. Mass. 1933.
United Investors Securities Corporation. Mr. George N. Davis, Receiver, located at Wilmington, Del., reported as follows on Feb. 11, 1932: "In accordance with the order of the Chancellor, dated Nov. 5, 1930, as modified by the further order of the Chancellor, dated August 8, 1931, the receiver distributed certificates and/or scrip of the Union Financial Corporation of America, being the first and final distribution in liquidation of the assets of the United Investors Securities Corporation in which dissolution proceeding the stockholders were requested to prove their claim as a stockholder. This distribution was made on the basis authorized by the Chancellor in said orders above referred to, the basis therefor being set forth in said order of August 8, 1931, as follows: That the receiver shall first pay in full the claims of all preferred stockholders, to-wit, the sum of $50. a share and accrued dividends from June 1, 1928 to September 10, 1930; That the receiver shall then distribute to the holders of the Class A and Class B common stock of the corporation, taken together as one class, 1/4 of a share of the Class A stock of Union Financial Corporation of America, for each share of the common stock of United Investors and 1/6 of a share of Class B stock of Union Financial Corp. of America, for each share of the common stock of United Investors.
United Italian Import Corp. Del. 1936.
United Jewelers, Inc. Del. 1934.
United Jewelry Co. Mass. 1936.
United Kaolin Corp. of America. Del. 1936.
United Kiddy Shops of America, Inc. N. Y. 1934.
United Kosher Butchers of Lakewood, Inc. N. J. 1937.
United L. A. W., Corporation. Incorporated in Massachusetts as the L. A. W., Acceptance Corporation and changed its name to The United L. A. W., Corporation in October 1926. The latter corporation was succeeded by the Superior Credit Corporation in 1928 and is now located at 32 Franklin Street, Worcester, Mass. We sent several letters to the present company requesting information as to the value of the common shares of the subject company, and our letters have not been answered nor returned. However, we found no market for these shares at any time near Aug. 1932. Therefore, it is our opinion that the Class A common shares of the United L. A. W., Corporation had only a nominal value as of Aug. 31, 1932.
United Land Development Co. of New Jersey. N. J. 1937.
United Land Improvement Co. N. J. 1937.
United Laundries of Florida, Inc. Del. 1937.
United Laundry Machinery, Inc. N. Y. 1935.
United Lead & Copper Company. The property of this company was sold under foreclosure on February 25, 1929. From the proceeds of this sale the 6% First Mortgage Convertible Gold Bonds and coupons were entitled to receive a final distribution of 26½%.

Name State Date Charter Forfeited

The fractional script for bonds would not be entitled to receive any part of this distribution unless the amount aggregated at least one whole bond or any multiple thereof.

United Lighting Fixture Co. Inc. N. Y. 1934.

United Line Service Corporation, The. N. Y. 1933.

United Litho & Printing Companies. N. Y. 1935.

United Live Poultry Co. Mass. 1936.

United Live Poultry Markets, Inc. N. J. 1934.

United Loan & Mortgage Corporation. N. J. 1935.

United Lumber Co. Maxton, N. C. Charter cancelled for failure to file report with corporation commission, Mar. 25, 1918.

United Magma Copper Co. Del. 1934.

United Magma Mines Company. Incorporated in Arizona in 1917 and owned 34 claims, 680 acres in Superior District, Ariz. This company was a promotion of Harry Lefkowitz of New York City. It was reported that Mr. Lefkowitz jumped his bail. In 1920 it was reported that Lefkowitz was convicted in December, 1919 for using the mails to defraud the public. It was reported as a swindle from beginning to end. The company lost its charter in 1927. The shares are entirely worthless.

United Manufacturing Co., Inc. Del. 1936.

United Market, Inc. R. I. 1935.

United Market & Produce Co. Incorporated in Arizona and was classed as a stock selling scheme by the Financial World. The company was formed in 1911 and operated from Chicago, Ill. We believe the shares are without value.

United Masonic Temple Bldg. Chicago. First 6½% bonds due 1949 have a decree value.

United Medical Service Corp. Ltd. Del. 1935.

United Mercantile Co. Kannapolis, N. C. Dissolved by order of Court Sept. 16, 1926.

United Merchandise Corp. N. J. 1936.

United Merchants Advertising Co. Del. 1934.

United Merchant's Syndicate, Ltd. N. Y. 1934.

United Mercury Mines Co. Incorporated in Idaho on January 20, 1921 and forfeited its charter on Nov. 30, 1929. On Dec. 20, 1929 the company reinstated itself and was in good standing as of April 20, 1936, according to reports. President, J. J. Oberbilling, Box 1271, Boise, Idaho. It is reported that the company's property was optioned to the Yellow Pine Co. Mr. F. W. Bradley is President of the latter company and is also President of the Bunker Hill & Sullivan Mining & Conc. Co. His address is Crocker Bldg., San Francisco, Calif. The isolation of the company's mines has been a serious handicap. We found no market for the stock. Letters addressed to Mr. Oberbilling have not been answered.

United Metal Covered Door and Sash Co. N. Y. 1934.

United Metal Mines Company. Ore. 1935.

United Mica Corp. Del. 1934.

United Millinery Stores, Inc. N. J. 1936.

United Mills Co. High Point, N. C. Charter cancelled for failure to file report with corporation commission, Mar. 22, 1917.

United Mills Products Corp. N. Y. 1935.

United Mineral Lands Corporation. Incorporated in Nevada in 1922 and consolidated to form the Paymaster Consolidated Mines, Ltd., located at 204 McKinnon Bldg., Toronto, Ontario.

United Mines Company. Incorporated in South Dakota in 1917 and has an office at 50 Broad St., N. Y. C. and mines at Guanajuato, Mexico. President, Robert C. Gambee; Treasurer, C. Van R. Cogswell. In 1931 it was reported that the ore was silverbearing and some gold was present. There was no market for the stock. We will have to see higher prices for metal before it will materially affect the smaller mining companies. (1934.)

United Mines Co. of Arizona. Incorporated in May, 1916 in Arizona and had an office at 120 Broadway, N. Y. C. On December 10, 1919, 1000 shares of the company's stock was sold at auction for $75. the lot. In December, 1920 the stock was stricken from the New York Curb. In 1925 it was reported that the company had lost its property and is out of business. We submit the shares as worthless.

United Mines of Quebec, Ltd. Value of capital stock of no par value. Incorporated 1927 under Dominion Charter and is located at 708 Insurance Exchange Bldg., Montreal, Que. It is reported that the company's property consists of 600 acres in North part of Dufreanoy Township. The Mines Bureau reported that only assessment work was done up to 1929. Shares on which no assessments have been paid are without value.

United Mining Co. of Alaska. Del. 1934.

United Molasses Corp. New York City. Name changed to Dunbar Molasses Corp., July 13, 1927.

Name State Date Charter Forfeited

United Mortgage Corporation. The Baltimore National Bank of Baltimore, Md., holds funds for the First Mortgage Coll. Trust 6% Bonds due December 1, 1935, that have not been presented for collection.

United Mortgage and Realty Co. Mass. 1934.

United Motion Picture Theatres Co., Inc. Asheville, N. C. Charter cancelled for failure to file report with corporation commission, March 25, 1918.

United Motion Picture Vending Machine Company of America. Incorporated March 9, 1929 in Delaware, and is out of existence having become inoperative and void on April 1, 1932, for non-payment of taxes. As the company did not file any annual reports after it was incorporated we are unable to give you any further information. It is our opinion that the company did not get beyond the development state. It would appear that the shares became worthless about 1930.

United Motor Charlotte Co. Charlotte, N. C. Voluntarily dissolved Nov. 16/1912.

United Motor Freight Co., Inc. Del. 1936.

United Motor Fuel Corp. Inc. Me. 1934.

United Motor Fuel Corp. of Me. Me. 1933.

United Motor Sales, Inc. Mass. 1935.

United Motor Terminals, Inc. Del. 1935.

United Motorists. Inc. N. J. 1937.

United Motors Clubs, Inc. Del. 1934.

United Motors Corp. Wilson, N. C. Charter cancelled for failure to file report with corporation commission, Feb. 20, 1922.

United Motors, Inc. Raleigh, N. C. Charter cancelled for failure to file report with commissioner of revenue, Feb. 1, 1924.

United Municipal Engineering Corp. N. Y. 1935.

United Mushroom Importing Co. Inc. N. Y. 1934.

United Mutual Co-Operative Grocers Corp. Del. 1934.

United Mutual Fire Ins. Co. Kittrell, N. C. Out of business Sept. 15, 1921.

United Mutual Fund, Inc. N. Y. 1935.

United Mutual Insurance Co. Raleigh, N. C. Out of business Sept. 15, 1921.

United National Bank, New York City, 1901. Converted into the Hudson Trust Co., July 25, 1906.

United National Bank, New York City, 1923. Merged with Longacre National Bank and Capitol National Bank & Trust Co., under the name of United Capitol National Bank & Trust Co., March, 1928.

United National Corp. N. Y. 1935.

United National Corporation. Ore. 1935.

United National Industries, Inc. Del. 1934.

United National Utilities Co. We received the following letter from The Pennsylvania Company for Insurances on Lives and Granting Annuities, S. E. Corner of 15th and Chestnut Streets, Phila., Pa., and signed by John Baird: "The above company was a holding company for National Properties stock and went into bankruptcy when the latter failed in 1921. In foreclosure, the bondholders who had deposited, received about 30% of the face value of their holdings in American Railway Collateral 6's. The holders of the undeposited bonds who proved their claim, received in cash $105.52 per $1000. bond. We would class the preferred and common stocks of United National Utilities Company as worthless."

United Neon Corporation. N. J. 1935.

United Neon Products, Inc. W. Va. 1937.

United Neon Sign Corp. Mass. 1935.

United Nevada Oil Company. Incorporated in Nevada, in 1919 and lost its charter in 1924. We searched our stock books back to 1919 and found no market quotations for the company's stock at any price. We searched our "Petroleum Registers" back to 1919 listing all producing oil companies, and found no record of this company. It is our opinion that the company did not progress beyond the development stage and that the shares are without value.

United Newspapers Corp. Del. 1936.

United Nipple Manufacturing Co. Inc. N. Y. 1933.

United Novelty Shoe Co., Inc. Mass. 1936.

United Office Service, Inc. N. J. 1934.

United Ohio Utilities Co. Preferred stock has a liquidating value of $107. per share plus accrued dividends.

United Oil Company, Inc. Incorporated in Missouri, on Nov. 2, 1917 and was located at Sedalia, Missouri. The charter of the company was forfeited on Jan. 1. 1921 for failure to file a report for 1920. We found no value to the stock and therefore believe the shares are without value.

United Oil Company, Inc. (Missouri). Kansas 1937.

United Oil Producers Corporation. The Manufacturers Trust Co., of New York City holds funds to make certain payments on the Ten-Year First Lien 8% and Participating S. F. Production Bonds due July 25 1931, with Jan. 1, 1925 and subsequent

Name State Date Charter Forfeited

coupons attached, at the rate of $698.55 per $1000. unstamped bond.

United Oil Royalties, Inc. Del. 1935.

United Oil & Utility Co. Del. 1934.

United Open Kitchen, Inc. N. Y. 1935.

United Optical Mfg. Co. Del. 1935.

United Opticians, Inc. N. Y. 1935.

United Orchestras, Inc. N. Y. 1934.

United Order of the Sons and Daughters of Salem. No. 1. Charter forfeited for non payment of franchise tax April 1, 1910.

United Order of Tents of J. R. Giddings and Jollifee Union, Inc. Del. 1936.

United Outdoor Advertising Assn. Del. 1935.

United Oxide Co. Del. 1936.

United Pacific Securities Corp. Del. 1936.

United Painless Dentists. N. J. 1935.

United Paint Stores Corp. N. J. 1937.

United Painting Contracting Co. N. J. 1934.

United Pan-Col Indies Inc. Del. 1935.

United Paper Box Company of America, Inc. N. Y. 1935.

United Parquet Floor Corp. N. Y. 1934.

United Partition Co., Inc. N. Y. 1934.

United Pencil Co. R. I. 1935.

United Peoples Trust Co., New York City, 1907. Fate not known.

United Permanent Wave Supply Corp. N. Y. 1934.

United Persian Rug Importers, Inc. Mass. 1933.

United Personal Loan Co., Inc. Del. 1936.

United Petroleum Engineering Co. Del. 1937.

United Philatelic Stores Inc. N. Y. 1934.

United Physicians and Surgeons, Inc. N. Y. 1934.

United Pilgrim Gold Mines, Inc. Del. 1934.

United Plastics, Inc. Mass. 1937.

United Plumbing Supply Co. Md. 1935.

United Plumbing Supply Company. N. J. 1935.

United Plymouth Service, Inc. N. Y. 1935.

United Plywood Corp. Del. 1935.

United Plywood Sales Corp. Del. 1937.

United Porto Rican Sugar Co. Md. 1936.

United Porto Rican Sugar Management Co. Md. 1936.

United Poultry Co. Ore. 1936.

United Powder Co. (Ariz.) No value.

United Power, Gas & Water Corp. Name changed to Tri-Utilities Corp.

United Premium Sales Corp. N. Y. 1934.

United Premium Supply Co. Del. 1937.

United Preserving Kitchen, Inc. N. Y. 1934.

United Produce Co. Inc. Ore. 1936.

United Producers, Inc. Del. 1937.

United Productions, Inc. Mass. 1935.

United Products Company. Charlotte, N. C. Charter cancelled for failure to file report with commissioner of revenue, Feb. 1, 1925.

United Products Company, Inc. Mass. 1937.

United Products Corp of Maryland. Incorporated in Maryland and was located at 1706 First National Bank Bldg., Baltimore, Md. The company lost its charter on Feb. 10, 1928 and is therefore a defunct corporation. We found no value to the stock.

United Properties Corp. First Leasehold 6% bonds due 1930-42 have a decree value of $148.28 per $1000. bond according to plan dated 1934.

United Properties Corp. Mr. M. L. Straus of Chicago, Ill., made a payment of $148.28 on each $1000. First Leasehold 6% bond due 1930-42, under plan dated 1934.

United Properties Inc. Del. 1935.

United Properties, Ltd. Incorporated under Queensland laws in May, 1908 to carry on a mining investment business. It consequently absorbed the Croyden Consolidated Mines Trust, Ltd. Its address in 1910 was Brisbane, Queensland. The London office was at Broad Street Place, E. C., London, England. In 1917 it was reported that the company's affairs had been taken over by the Atlas Corporation, Ltd. in consideration of the allotment to the shareholders of one Atlas 7% preferred stock of 2s.6d. credited with 1s. paid in respect of each two shares held. The liquidator of subject company was T. H. Waldie, 109 Pitt St., Sydney, Australia. (N. S. W.)

United Properties, Ltd. The Atlas Corp. Ltd. located at 109 Pitt St., Sydney, Australia informed us that this company was wound up and dissolved years ago and that the shares are without value. (1935.) Apparently the stockholders of record received Atlas stock in exchange for the shares held in United Properties.

United Properties & Service Corp. Del. 1934.

United Protective Association. Del. 1936.

United Protestant League of America, Inc., The. Del. 1936.

United Protestant Motion Picture Society, Inc. N. Y. 1933.

Name State Date Charter Forfeited

United Public Utilities Co. Del. 1934.

United Public Utilities Co. On Jan. 6, 1926, a liquidating dividend of $35. per share was paid on the company's stock. A second dividend of $5. per share was made. Collect from the Guaranty Trust Company, New York City.

United Publishing Co. N. J. 1935.

United Publishing Corp. Md. 1937.

United Radio Corp. Del. 1934.

United Radio & Electric Corp. N. J. 1934.

United Radio & Electric Corp. (No. 2) N. J. 1937.

United Radio Features, Inc. N. Y. 1935.

United Radio Investment Corp. Del. 1934.

United Radio Utilities Co., Ltd. Del. 1935.

United Railroad of San Francisco. The 4% bonds of 1927, have a decree value of $296.502 per $1000. bond. Collect on unstamped bonds from the Wells Fargo Bank & Union Trust Co., San Francisco, Calif.

United Railways and Electric Company of Baltimore. The following issues, and others, are exchangeable at the Maryland Trust Company, Baltimore, Maryland, under Plan of Reorganization under Section 77B of National Bankrupt Act:

First Consolidated 4% Fifty Year bonds due March 1, 1949, are exchangeable for:

(a) $500. Series "A" 4% Debentures of the Baltimore Transit Company.

(b) $500. Par Value V. T. Preferred stock of the Baltimore Transit Company.

First Consolidated 6% Fifty Year Gold Bonds due March 1, 1949 are exchangeable for:

(a) $500. Series "A" 4% Debentures of the Baltimore Transit Company.

(b) $500. Par Value V. T. Preferred stock of the Baltimore Transit Company.

(c) 1 share of V. T. Common stock of the Baltimore Transit Company.

Income Mortgage 4% Gold Bonds due March 1, 1949, are exchangeable for:

7½ shares of V. T. Common stock of the Baltimore Transit Company for each $1000. bond.

Thirty Year 5% Funding bonds due June 1, 1936, are exchangeable for:

8½ shares of V. T. Common stock of the Baltimore Transit Company for each $1000. bond.

United Railways Industrial Corp. Del. 1934.

United Rys. Investment Co. Preferred stock liquidated at $134.67 per share in 1926. Common stock was exchanged for stock of Standard Gas & Electric Co.

United Railways of St. Louis. A total of 103.18% was paid in liquidation on certain securities of this company.

United Railways of St. Louis. Reorganized as St. Louis Public Service Co. Pfd. and Com. stock eliminated.

United Ranching Corporation. Ore. 1935.

United Raw Silk Corporation. N. Y. 1933.

United Rawhide Mfg. Co. R. I. 1935.

United Realties, Inc. Del. 1937.

United Realty Alliance, Inc. Del. 1934.

United Realty & Auction Co. N. C. Voluntarily dissolved, no date.

United Realty Co. N. J. 1937.

United Realty Co. Charlotte, N. C. Charter cancelled for failure to file report with commissioner of revenue, April 1, 1927.

United Realty & Insurance Co., Inc. Kinston, N. C. Voluntarily dissolved June 2, 1921.

United Realty and Investment Co. N. J. 1937.

United Realty Securities Co. N. J. 1936.

United Refineries Company. Incorporated in Delaware and is no longer in existence, having become inoperative on April 1, 1928. Mr. W. F. Hull, formerly President of the company, informed us that the company is defunct and that the shares are worthless. Therefore we submit the shares as worthless as of February 28, 1934.

United Restaurant Baking Co. Inc. Del. 1934.

United Retail Candy Stores, Inc. Name changed to United Happiness Stores, Inc.

United Retail Chemists Corp. Md. 1934.

United Retail Chemists Corporation. Incorporated in Maryland. Mr. J. A. Hampson, formerly Treasurer of the corporation, located at 330 West 42nd Street, New York City, informed us as follows on December 23, 1937: "The United Retail Chemists Corporation was organized in 1928 and exchanged its stock for those of Neve Drug Stores, Inc. The sole assets of United Retail Chemists Corporation were the stocks of the Neve Drug Stores, Inc. The latter company was adjudicated bankrupt in August 1930. A first dividend in bankruptcy to its creditors was paid on August 25, 1932 at the rate of 35%. A second and final dividend was paid on May 19, 1933 at the rate of 10.2%. Accordingly, no distribution was made

Name State Date Charter Forfeited

to the stockholders of Neve Drug Stores, Inc., and the Class "A" and common stocks of United Retail Chemists Corporation became worthless.

United Retail Fruit Stores, Inc. N. Y. 1934.

United Retail Radio, Inc. N. Y. 1935.

United Retail Stores Corp. Stock has a liquidating value of $4. per share.

United Retailers, Inc. Md. 1935.

United Retailers Purchasing-Service Syndicate, Inc. N. Y. 1935.

United Roofing Co. N. J. 1937.

United Sail Loft Co. Mass. 1934.

United Sail Loft Company. Mass. 1937.

United Sales Co. Del. 1934.

United Sales Co. Charlotte, N. C. Charter cancelled for failure to file report with corporation commission, Nov. 1, 1917.

United Sales Co., Inc. Mass. 1934.

United Sales Corp. of New York. Del. 1936.

United Sales Organization. N. J. 1935.

United Sales & Supply Company. Md. 1937.

United Salt Co. Cleveland, Ohio. Assets sold for $105,000.

United Sandwich Shops, Inc. N. Y. 1935.

United Sash & Door Company, Inc. N. Y. 1935.

United Savings Corporation, Norfolk, Va. The Seaboard National Bank, Norfolk, Va., informed us on April 23, 1924, that this company was organized for the purpose of making small loans to be paid back in installments and that it has been successful in a small way. The company was under-going liquidation in 1924 and expected to pay the stockholders off at par.

United Savings Loan Society. Value of Class C Stock with 7/1/02 and subsequent dividend coupons attached. We received the following letter from the Banking Department of the State of New York dated January 2, 1936. "On January 20, 1904 there was filed in this department the affidavit of the President and Secretary of the United Savings Loan Society that all of the assets of said society have been disposed of and all of its liabilities have been paid except the sum of $77.84 which is due to Carsten Heilshoren, William Richtberg and Henry W. Gennerich for moneys advanced by them individually to pay obligations and liabilities of said society, and that they and each of them have waived the payment of said sum to them. That all the stockholders have been paid to the extent of their respective claim, and there are no liabilities due to outstanding shareholders. That the holders of Class E shares have received nothing as said shares were issued to meet the expenses of the said society and the amount paid for the said shares having been used in the payment of running expenses. That there are no other liabilities against the said society nor are there any assets belonging to said society." According to the above all the Class C stockholders were paid. In this particular case the funds apparently were paid to stockholders of record. In view of the above and for the reason that there are no funds to pay on the shares we believe the Class C shares you hold are worthless.

United Secret Service. N. J. 1935.

United Securities Bond & Mortgage Co. Del. 1934.

United Securities Co. Del. 1935.

United Securities Corp. of America, The. Del. 1937.

United Securities and Holding Co. N. J. 1934.

United Securities, Inc. N. J. 1934.

United Securities & Registry Co. Del. 1935.

United Security Co. of Washington, D. C. Del. 1935.

United Service Community Stores, Inc. Del. 1936.

United Service Corp. Ore. 1936.

United Service and Manufacturing Corp. Del. 1934.

United Service Royalties, Inc. Del. 1934.

United Service Stations Inc. Del. 1934.

United Service Stores, Inc. Md. 1937.

United Services Association, Inc. Del. 1934.

United Serv-U-Well Wholesale Grocers, Inc. Del. 1934.

United Sewing Machine Corp. N. Y. 1934.

United Shareholders, Inc. Del. 1936.

United Sheet Metal Works. Inc. N. J. 1935.

United Shirt Shops. Ore. 1936.

United Shoe Holding Co., Inc. N. J. 1935.

United Shoe & Leather Co., Inc. Our records show that the above company is still in existence and according to its last report filed March 17, 1937 gives the location of its principal office as 291 River St., Haverhill, Mass.

United Shoe Machinery Corp. Value of $18.75 scrip. Edward P. Chase of the subject company, 140 Federal St., Boston, Mass. informed us the following: "Scrip certificates of the corporation representing $25. par value may be exchanged for one share of common stock of the corporation. There are at present, however, very few shares of scrip outstanding so that it is difficult for holders of fractional certificates to buy or sell same in order to even up their holdings. I am authorized by the corporation to help shareholders dispose of their fractional shares and I can give you $35. for your three $6.25 scrip certificates. If you will accept this offer by return mail and will send the three certificates to me by registered mail I shall be pleased to send you my check for the same. The scrip need not be endorsed." (1935.)

United Shoe Market, Inc. N. J. 1935.

United Shoe Rebuilding Company, Inc. N. Y. 1935.

United Shoe Stores, Inc. N. J. 1935.

United Silk Corp. Inc. N. J. 1936.

United Skillkrafters Corp. Del. 1934.

United Smelters Ry. & Copper Co. Certificates of Interest represented by money paid to the Underwriting Syndicate Committee of the Penn-Wyoming Copper Co. and United Smelters Ry. & Copper Co. The properties were sold at foreclosure sale in 1918. The work of the committee was completed in 1921 and the balance of the funds was distributed to the original contributors.

United Smelters Ry. & Copper Co. The properties of the companies were sold at foreclosure proceedings in the United States District Court at Cheyenne, Wyo., in 1918. We refer you to Wicks, Fuller & Starr, Michigan Trust Co., Bldg., Grand Rapids Mich., for further information.

United Smelting & Refining Co. Charlotte, N. C. Corporation dissolved through bankruptcy, Oct., 1920.

United Soda Fountain Mfg. Co., Inc. Md. 1935.

United Sons and Daughters of Israel. No address. Charter forfeited for non-payment franchise tax April 1, 1910.

United Sons & Daughters of Salem. Name changed to Grand United Order of Salem.

United Sons of West Lodge No. 2342 G. U. O. of S. D. Md. 1934.

United Special Sales & Salvage Co. Charlotte, N. C. Charter cancelled for failure to file report with corporation commission, Nov. 1, 1917.

United Specialty Company. The subject company was incorporated in West Virginia on September 26, 1898 with its principal office in New York City. We have been informed by the Secretary of State's office in Charlestown, W. Va. that this company had not been paying its license tax for a number of years and that it has long been out of existence. We believe the securities are worthless.

United Spiritualist Assn. Del. 1934.

United Sponge Producers of America, Inc. Del. 1934.

United Sportsmen's Club, Inc. N. Y. 1935.

United Sportswear Company, Inc. Mass. 1937.

United Stage Lines, Incorporation. Greensboro, N. C. Charter cancelled for failure to file report with commissioner of revenue, March 1, 1926.

United Stair Building Company, Inc. N. Y. 1935.

United State Cafeterias, Inc. N. Y. 1935.

United States Acceptance Corp. Incorporated in Delaware on Sept. 20, 1927 and reported offices at Commercial Trust Bldg., Phila., Pa. The last annual report filed by the company was as of Dec. 31, 1932. The Philadelphia National Bank informed us that the shares at the present time have no value. Letters addressed to the president have not been answered nor returned. Therefore in view of the above we believe the shares are without value.

United States Acceptance Corp. Del. 1936.

United States Acceptance Corp., Inc. N. Y. 1935.

United States Advertising Co. Asheboro, N. C. Charter cancelled for failure to file report with commissioner of revenue, Feb. 1, 1924.

United States Air Lines. Mass. 1933.

United States Air Lines, Inc. Del. 1935.

United States Air Transport, Inc. Absorbed by Washington Air Terminals.

United States Aircraft Co. of N. J. N. J. 1934.

U. S. Alloidal & Plating Co., Inc. Del. 1935.

U. S. A. Builder's Supply Co. Inc. N. Y. 1934.

U. S. A. Dress Corp. N. Y. 1934.

U. S. A. Postal Meter Corp., of N. Y. Del. 1936.

U. S. A. United Service Association. Del. 1936.

United States Annuity Agency Co. Del. 1934.

United States Anti Incrustation Co. Incorporated in New York, in 1867 and lost its charter in 1924.

United States Antiseptic Laboratories, Inc. Md. 1934.

United States Arms, Inc. W. Va. 1937.

United States Army Goods Stores, Inc., Wilmington, N. C. Voluntarily dissolved Aug. 14, 1925.

United States Asbestos Co. Merged into Raybestos-Manhattan, Inc.

Name State Date Charter Forfeited

United States Asphalt Corp. Incorporated in Delaware and is located at Sante Fe, N. Mex. Treasurer, Edward C. Parish, 2 Rector St., N. Y. C.; Asst. Secy., V. M. Van Varick, 40 Wall St., N. Y. C.

United States Auto Body Company. R. I. 1937.

United States Auto Lamp Manufacturing Company, Inc. N. Y. 1935.

United States Automatic Box Machinery Co. Me. 1934.

United States Automatic Gate and Signal Company. Reported to have been incorporated in New York in 1883 and located in New York City in 1889. President, T. Francis Gibbins; Secretary, George I. Mounce. Our book—"New York Corporations in 1893" does not list this corporation. The company apparently went out of existence before 1893. The Dept. of State, Division of Corporations, of New York State, informed us that they have no record of this corporation. We found no value to the stock of this company and therefore believe the shares are worthless.

United States Automobile Abstract Corp. N. Y. 1935.

United States Automobile Assn., Inc. Mass. 1933.

United States Automotive Engineers, Inc. Del. 1936.

United States Autoplane Corp. N. Y. 1935.

United States Bank Shares, Inc. Del. 1934.

United States Bifocal Corp. N. Y. 1935.

United States Blower and Heater Corp. Del. 1934.

United States Bond & Mortgage Corp. Del. 1936.

United States Bond & Mortgage Corp. Incorporated in New York and is located at 8 E. 41st St., N. Y. C. The company handles limited first and second amortized mortgages on one and two family dwellings. On February 27, 1933 the corporation was placed in receiver's hands. Under date of Aug. 1, 1934 the committee submitted a plan of reorganization which has not as yet been accepted by the court. The plan provides that the collateral securing their bonds be liquidated over a period of years and any equity remaining over and above the face value of the bonds will be distributed to the stockholders. There is no present indication that the bonds will be paid in full, nor any indication that they will not be paid in full. These payments will depend largely on the ability of the home owners to keep up their payments. Therefore it is our opinion that the 7% preferred shares have only a problematical value at this time. (1936.)

United States Bond & Mtge. Corp. Richmond, Va. Merged with Grace Security Corp.

United States Bond & Mtge. Corp. of Georgia. Del. 1935.

United States Bond & Mortgage Corp. of Tennessee. Del. 1936.

United States Book Co. The First Mortgage 6% bonds due 1910 have a decree value of $59.17 per $1000. bond. Collect on unstamped bonds from the Bankers Trust Company, New York City.

U. S. Book Match Co. N. J. 1936.

U. S. Boom & Logging Company. Oregon 1937.

U. S. Brick Co. Inc. N. Y. 1933.

U. S. Brick & Tile Co. Mass. 1933.

United States Broadcasting and Television Corp. Del. 1934.

United States Bunting Company. Located at Lowell, Mass., and was dissolved by the Superior Court for Suffolk County on July 26, 1937.

U. S. Buoy Corporation. New Bern, N. C. Charter cancelled for failure to file report with commissioner of revenue, Jan. 31, 1922.

United States Bureau of Research, Inc. Del. 1934.

United States Burglar & Fire Alarm Protective Corp. N. Y. 1935.

U. S. Cake Company. N. J. 1935.

United States Can Co. Acquired by Continental Can Co.

United States Can Co. Preferred stock has a liquidating value of par and accrued dividends. Common stock received 4 shares of new stock for each four shares held.

U. S. & Canadian Bond & Share Co. Del. 1934.

U. S.-Canadian Oil & Gas Co. Incorporated in Delaware and is no longer in existence having become inoperative and void March 18, 1925. The last report filed which was for 1921 gave offices at 820 Harris Trust Bldg., Chicago, Ill., and the following named officers. Vice President, H. C. Flynt, San Antonio, Texas; Treasurer, J. E. Wilson, Harris Trust Bldg., Chicago, Ill. The company's property consisted entirely of leases in Oklahoma. The company apparently was unsuccessful in striking oil as it was not listed in our 1921 "Petroleum Register." It is our opinion that the shares are without value.

U. S. Candy Products Corp. N. Y. 1934.

Name State Date Charter Forfeited

United States Capital Corp. The sale of the stock of this company was barred in April 1932. We found no trace of the company since then.

United States Capital Corp. (Del.) Incorporated under the laws of the State of Delaware on June 29, 1928 and is no longer in existence, having become inoperative and void November 1, 1935 and proclaimed by the Governor, January 1937 for non-payment of taxes. Certificate of Incorporation was filed by the United States Corporation Co., Dover, Del. The last annual report filed for 1932 showed offices at 209 Washington St., Boston, Mass., and 601 W. 28th St., N. Y. C. The last named officers and directors were: President, Monroe Kaplan, 119 Perkins, St., Jamaica Plain, Mass.; Secretary, George Lewis, Main St., Norwall, Mass.; Treasurer, E. V. Meehan, Beacon St., Boston, Mass.; Directors, James H. Taylor, Shore St., Falmouth, Mass.; Andrew A. Leiser, Jr., Lewisburgh, Union County, Pa.; John J. Curtis, 525 Seventh Ave., N. Y. C.; John R. Ellison, 39 Broadway, N. Y. C.; Will W. Shite, Standard Oil Co. of N. J., 26 Broadway, N. Y. C.; T. N. Picnot, 402 Alamo Nat. Bank Bldg., San Antonio, Texas; Charles F. Fly, Westfield, Mass. Letters addressed to the officers have not been answered nor returned. We believe the shares are without value.

United States Capital Corp. Del. 1937.

United States Cartridge Co. Located at Boston, Mass., and was dissolved by the Superior Court for Suffolk County on Nov. 5, 1937.

U. S. Cast Magnet Steel Corp. Mass. 1934.

U. S. Chair Co. Inc. N. Y. 1934.

United States Chamber of Aeronautics, Inc. Del. 1934.

U. S. Chaplet and Supply Co. N. Y. 1934.

U. S. Chemical Products Co., Inc. R. I. 1935.

United States Circus Corp. Del. 1936.

United States Clariphone Corp. Del. 1936.

U. S. Coal & Coke Corp. N. Y. 1934.

United States Coal Corp. Del. 1935.

United States Coal Eliminator Corp. Del. 1935.

U. S. Coal Machine Co. Del. 1934.

U. S. Color and Chemical Co., Inc. Mass. 1934.

United States Commerce Publications, Inc. Del. 1934.

U. S. Commercial Aircraft Corp. This company was located at Washington, D.C., in 1929, but is untraceable since that time. We know of no value to the stock.

United States Consolidated Breweries, Inc. Del. 1935.

U. S. Consolidated Paint & Varnish Corp. Del. 1937.

U. S. Consumers League Inc. N. Y. 1934.

United States Continental Mines Co. Reorganized as United States Continental Mines Corp. Two new shares were issued for each old share.

United States Continental Mines Corp. Incorporated in Delaware as successor to the United States Continental Mines Co. (Ariz.). Company controlled the Arizona Victory Copper Mines Corp. We attempted to contact Mr. John H. Slate, who was formerly the engineer for the above companies, and was informed that he is in a State Hospital, having had a nervous breakdown. However, Mrs. Slate informed us that these companies were promoted by I. K. Farrington & Co., and that the companies are out of business and their securities are without value.

United States Copper Co. Incorporated in April, 1911 in New Mexico and is located at Pinos Altos, New Mexico. The company was placed in receiver's hands in 1928, and the receivership was lifted on Sept. 6, 1929. The company owns about 697 acres of land near Pinos Altos. The property has been idle since 1925. At a stockholders' meeting in 1930 a $500,000 bond issue was authorized to provide funds for resuming operations. There is absolutely no market for the stock at this time. While the company will not send statements to us it will upon direct request from the stockholders. Mr. George B. Skogmo, an attorney, located at 152 W. Wisconsin Ave., Milwaukee, Wisconsin, informed us as follows on Nov. 22, 1935. "This company is in receivership with liabilities of approximately a quarter of a million dollars. The assets of the company, if put on the market, will bring but a very small fraction of that amount. I am a stockholder in the company and was formerly an officer. The stock is utterly worthless and in my opinion will never have any value as the property when sold will not bring sufficient to pay the outstanding liabilities other than stock."

United States Copper Co., Silver City, New Mex. The Hanover property of the company, is now under option to Peru Mining Co.

United States Cordage Company. Value of Common Stock, Par $100. Incorporated under the laws of the State of New Jersey in 1893. The company en-

Name State Date Charter Forfeited

countered financial difficulties in 1899. The property was foreclosed and sold. First Mortgage bondholders only received $111.50 on each $1000. bond, leaving no equity for stockholders.

U. S. Cotton Seed Oil Co. Incorporated in Maine on June 9, 1909 and filed its last return in 1913, at which time the company lost its charter. The shares in our opinion are worthless.

United States Cotton Seed Oil Co. Wilmington, N. C. Charter cancelled for failure to file report with corporation commission, Mar. 25, 1918.

United States Credit Corp. Mass. 1936.

United States Credit Corporation. N. J. 1935.

U. S. & Cuba Produce Corp. N. Y. 1934.

U. S. Cutting Die Co. Inc. N. Y. 1934.

United States Cutlery Co. N. J. 1936.

United States Dirigible Corp. Del. 1937.

U. S. Discount Corp. N. Y. 1934.

U. S. Disinfecting Co., Inc. N. Y. 1934.

United States Dredging & Canal Construction Co. Inc. Tenn., on Sept. 1, 1885 and was located at Nashville, Tenn. We found no value to the stock.

U. S. Dredging & Construction Co. Ore. 1936.

United States Drilling Corp. Incorporated in Delaware in 1919 and became inoperative on March 17, 1926. The 1920 annual report showed offices at 606 Market St., Shreveport, La., and the following named officers: President, Wm. R. Haile, 3 W. 27th St., N. Y. C.; Vice Pres., John A. Stone, 3 W. 27th St., N. Y. C. We found no value to the stock and therefore believe the shares are worthless. (1935.)

U. S. Dynamite Projectile Company. Incorporated in New York and had an office at 44 Broadway, N. Y. C. The only asset the company had was patents. In 1893 the company reports debts of $6000. and receipts, nothing. Robert Sherwood, President; John T. Salter, Treasurer. Mr. Sherwood was associated with several companies that never materialized. The company apparently failed for it was not in existence in 1900. We believe the shares are without value.

U. S. Electric Co. N. J. 1935.

United States Electric Light Company of Buffalo, N. Y. N. Y. 1933.

United States Electric Light and Power Company of Buffalo, The. N. Y. 1933.

United States Electric Power Corporation. Incorporated in Maryland in 1929 and has its principal office at One Exchange Place, Jersey City, N. J. All of the company's principal investment holdings were pledged to the corporation's demand notes held by certain banks on Dec. 31, 1935, and sold by them to a group of underwriters in May, 1936. On Nov. 17, 1936, W. E. Kennedy was appointed receiver of the company. Mr. Kennedy informed us as follows on Dec. 11, 1936: "A bill for the dissolution of the company was filed on Nov. 5, 1936, in the Circuit Court for Baltimore City. Pursuant thereto and following a finding by the Court that the corporation was insolvent, I was appointed receiver. As such receiver, I have taken possession of the books and assets of the corporation and find that the claims exceed the assets and there will be no distribution to stockholders."

U. S. Electro Galvanizing Co. Succeeded by U. S Galvanizing & Equipment Corp.

United States Equipment Corp. Del. 1937.

U. S. Equities Trust, Inc. Mass. 1934.

United States Exchange Bank, New York City, 1905. Failed in 1907.

U. S. Export Chemical Corp. Del. 1935.

United States Express Co. Stock has a liquidating value of $89.50 per share.

U. S. Fastener Corp. Merged to form United Carr Fastener Corp.

United States Feldspar Corp. Del. 1936.

United States Felstone Co. Del. 1935.

U. S. Film Laboratories, Inc. N. J. 1935.

United States Finance Corp. Del. 1937.

United States Financial Corporation. See United State Shares Corp. (N. Y.)

U. S. Financial Holding Corp. Stock has a liquidating value of $1.20 per share.

United States Financial Holding Corporation. See United States Shares Corporation (N. Y)

U. S. Fire Gard Corp. Del. 1935.

U. S. First National Corp. N. Y. 1934.

United States Floral Co. Del. 1934.

United States Flour Milling Co. First mortgage bonds of 1899 have a decree value of $12.37 on account of coupons and $461.08 per $1000. bond on account of principal.

United States Flour Milling Co. Present unstamped bonds to the Manufacturers Trust Company, New York City, for collection.

Name State Date Charter Forfeited

U. S. Fluorspar Corp. Del. 1935.

U. S. Food Products Co. Del. 1935.

U. S. Foot Tricycle Corp. Del. 1937.

United States & Foreign Securities Co. Del. 1934.

United States Fruit Distributors Inc. Del. 1935.

United States Fuel Sales Agency (Utah). Idaho 1936.

United States Fur Auction Brokerage Corp. N. Y. 1935.

United States Fur Industries, Inc. N. J. 1934.

U. S. Furniture Mfg. Co. Lenoir, N. C. Charter voluntarily dissolved, no date.

U. S. Galvanizing & Equipment Corp. Stock has a liquidating value of 3½% of its face value.

United States Game Corp. Mass. 1934.

United States Garment Co. R. I. 1935.

United States Gas Company. Incorporated in New York about 1875 and had an office in New York City. Marvyn Scudder made an investigation of this company in 1905 and reported that the company was out of existence and that the shares were worthless. Therefore we submit the stock as having no value.

United States Gas & Electric Co. Merged with Pacific Gas & Electric Co.

United States Gas Light Co. (N. Y.) Our records indicate that the stock of this company dated about 1868-1870 is without value. There were two companies of this name, one incorporated in 1867 and one in 1869. Both are extinct.

United States Gas & Oil Co. Del. 1935.

U. S. Gasoline Company. N. J. 1935.

United States General Agency Co. Del. 1934.

U. S. General Contracting Co., Inc. N. J. 1937.

United States General Investing Co. Merged with Finance Co. of America.

United States & General Securities Corporation. On February 10th, 1937, Mr. W. S. Hood, located at 111 Broadway, New York City, informed us as follows: "The above company was a very closely held corporation, no shares having been offered to the public. The stock of the company is of no value. The company ceased operations in the latter part of 1928 at which time a dividend of $1.00 per share was paid, and a distribution of $99. per share was made, reducing the par of the stock from $100 to $1., the balance being represented by assets of uncertain value." "Upon the liquidation of these remaining assets and the loss of funds which had been invested in a venture, the company's assets were reduced to nill, with no debts." "All the stockholders of the company were fully advised of this condition four or five years ago." Incorporated in Delaware and was located at 15 Exchange Place, Jersey City, N. J.

United States Glue Co. Name changed to Empire State Glue Co.

United States Gold Dredging & Rubber Company. Value of 1st Mtge. Bonds. Mr. L. L. Wetmore, now residing at 420 W. 118th St., N. Y. C., informed us that the property of this company was sold at auction in 1918 and not enough was realized from the sale to pay anything to the First Mtge. Bondholders. (1935.) We herefore submit the bonds as worthless.

U. S. Gold and Silver Investing Corp. N. Y. 1934.

U. S. Grinding Wheel Corp. N. Y. 1934.

U. S. Heading Company. Durham, N. C. Charter cancelled for failure to file report with commissioner of revenue, Feb. 1, 1925.

United States Hoffman Machinery Co. Charlotte, N. C. Withdrew from State Feb. 9, 1922.

U. S. Hoist & Body Co. Del. 1935.

United States Holding Corp. Del. 1934.

United States Holding Corp. Del. 1937.

U. S. Hydraulic Products Co. Inc. N. Y. 1934.

U. S. Industrial Alcohol Sales Company, Inc. Idaho 1936.

United States Industries Corp. Incorporated under the laws of the State of Delaware on February 11, 1929 and is no longer in existence having become inoperative and void April 1, 1932 and proclaimed by the Governor, January 1933 for non-payment of taxes. Company's certificate was filed by the Corporation Service Corp., Delaware Trust Bldg., Wilmington, Del. No report has been filed giving any names of officers or directors.

U. S. Insecticides Co. Ore. 1935.

United States Investment Co. Mass. 1933.

United States Investment Co. N. J. 1937.

United States Investment Company. Ore. 1935.

United States Jobbing House, Inc. N. Y. 1935.

United States Kaolin Company. Murphy, N. C. Charter cancelled for failure to file report with commissioner of revenue, March 1, 1926.

Name State Date Charter Forfeited

United States Kings County Bond and Mortgage Corporation. Incorporated in New York in 1927 and is engaged in taking or purchasing small amortizing second mortgages on completed houses and income-producing properties in Brooklyn. The majority of the company's capital stock is owned by the United States Bond & Mortgage Corp. The value of the 7% preferred and common shares of the company will depend largely on the home-owner's ability to make regular payments on their mortgages in the future. A company which restricts itself to only second mortgages is carrying on a very risky business and do not hold out much hope for the stock. It is our opinion that the preferred and common shares have only a problematical value. (1/24/1936.)

United States Land Company. Greensboro, N. C. Charter cancelled for failure to file report with corporation commission, Feb. 20, 1922.

United States Land Co. R. I. 1935.

United States and Latin American Corp. Del. 1934.

United States Laundry, Inc. N. J. 1935.

United States Lead & Zinc Co. Incorporated in Delaware and lost its charter in January, 1920. This company was promoted by C. L. Glass & Co., whose address was Vandergrift Bldg., Pittsburgh, Penn. The Mines Bureau reported that the company became defunct in 1920. The shares in our opinion are without value.

United States Leather Co. New York City. Dissolved July 2, 1927.

United States Leather Co. Bryson City, N. C. Withdrawal Dec. 3, 1910.

United States Light & Heat Corp. Incorporated under the laws of the State of New York and merged with the Automotive Battery Corp., to form the U. S. L. Battery Corp., on April 1927. The preferred shares were exchanged share for share. The U. S. L. Battery Corp., merged with the Electric Auto-Lite Co., in May 1928. Holders of preferred stock received a certain amount of preferred stock in the Electric Auto-Lite Co.

United States Linen Corp. Mass. 1936.

U. S. Linoleum Corp. N. Y. 1934.

U. S. Loan Co. N. J. 1936.

United States Luggage Corp. Mass. 1937.

U. S. Lunch. N. J. 1935.

United States Machine Gun Company. Mass. 1937.

United States Malleable Iron Co. Toledo, Ohio. Plant sold in 1926. No market for stock since then.

United States Management Corp. Succeeded by Nineteen Thirty Insured Investment Corp.

United States Manufacturing Co., The. Richfield, N. C. Charter cancelled for failure to file report with commissioner of revenue, Feb. 1, 1925.

U. S. Mfg. & Sales Corp. Del. 1934.

United States Marble Works, Inc. Mass. 1933.

United States Marine Corp. N. J. 1934.

United States Marketing Corporation. N. Y. 1933.

United States Markets, Inc. Del. 1934.

United States Mechanical Engineering Co., Inc. Del. 1935.

United States Medicine Co. N. J. 1936.

U. S. Merchandise Bureau, Inc. N. Y. 1934.

United States Metal Cap & Seal Co. Name changed to Upressit Metal Corp.

United States Metal Products Co. Incorporated in Massachusetts in January, 1911 as a consolidation of the John W. Rapp Co. and the J. F. Blanchard Co. which companies had succeeded to the business conducted by John W. Rapp and J. F. Blanchard. Had plants located at Long Island City and College Point, N. Y. engaged in the manufacture and sale of metal doors, window frames, interior trim and kindred products. Had outstanding $2,000,000. 7% cumulative preferred and $5,000,000. common stock, shares $100. par. General Office, 111 Broadway, N. Y. C., A. B. Turner President. Property was sold at receiver's sale on August 2, 1915, for $216,027. The creditors committee bid $204,000. for most of the parcels, the balance going to outsiders. There was no equity left for the common stock.

U. S. Mex Oil Corporation. The 5-Year 8% Coll. Trust Gold Notes with June 1, 1922 and subsequent coupons attached, received $45.60 per $1000. bond, and $37.86 on each coupon due Dec. 1, 1922, payable at the United States District Court, for the Southern District of New York, New York City.

United States Miniature Golf Housing Corp. Del. 1934.

United States Mining & Smelting Company. Incorporated on April 16, 1902 and is in good corporate standing, having filed annual report and paid registration fee for 1936. It is an Arizona corporation. President, Willard D. Hosford, % John Dear Plow Co., Omaha, Neb.; Secretary, W. J. Foye, Brandies Theatre Bldg., Omaha, Neb.; Statutory Agent, C. M. Stoddard, Phoenix, Ariz. Another corporation of the same name was incorporated in Arizona on April 26, 1902 and filed no reports after incorporation. Its charter expired by twenty-five year statutory limitation on April 26, 1927.

United States Mortgage Company. N. J. 1935.

United States Mortgage Company. This is a foreign corporation, incorporated under the laws of the State of Illinois on May 7th, 1918, and is no longer licensed in that State. The Certificate of Authority having been revoked by the Secretary of State on Nov. 15, 1933. According to the last annual report filed March 9, 1933, the officers and directors were: President, K. G. Nilsen, 120 W. Madison St., Chicago, Ill.; Secretary, L. A. Christophersen, 3127 N. Luna Ave., Chicago, Ill.; Vice Pres., R. A. Whitney, 4059 School St., Chicago, Ill.

United States Mortgage Corp. Mass. 1935.

U. S. Moth Dye Service Co. Ore. 1935.

United States Motor Industries, Inc. Del. 1934.

U. S. Movie Postage Service Corp. Del. 1934.

U. S. Munitions Mfg. Corp. Del. 1937.

United States Mutual Ins. Co. Elizabeth City, N. C. Out of business Sept. 15, 1921.

United States National Bank, New York City, 1881. Merged with the Western National Bank, November, 1897.

United States National Linen Industries, Inc. Oregon 1937.

U. S. National Securities Co. Del. 1935.

U. S. Navy Review, Inc. Del. 1935.

United States Neon Corp. N. J. 1937.

United States Oil Co. Inc. Del. 1934.

United States Oil Co., Inc. Md. 1935.

U. S. Oil & Service Corp. N. Y. 1935.

U. S. Ornament Company, Inc. N. Y. 1935.

U. S. Orthopaedic Appliances Company, Inc. N. Y. 1935.

United States Ozone Co. Del. 1935.

United States Pacific Co. Inc. N. Y. 1933.

U. S. Packing Co. Del. 1934.

United States Paint Corp. Md. 1934.

U. S. Paper Box Machine Company, Inc. N. Y. 1935.

United States-Patent Protection Corp. N. Y. 1935.

United States-Peruvian Steamship Company, Inc. N. Y. 1935.

United States Petroleum Company. Incorporated April 14, 1864 and was located in New York City. The company's charter expired by limitation on April 2, 1924. We have been unable to find any record of this company's operations, and therefore believe the shares are without value.

United States Petroleum Corp. The 5% Coll. S. F. Gold Bonds due April 2, 1967, with October 2, 1921 and subsequent coupons attached, have a decree value of $1.124 per $100. unstamped bond, payable at the First National Bank, Boston, Mass.

U. S. Pharmacal Co. N. J. 1935.

U. S. Photo Products, Inc. N. J. 1935.

U. S. Piano Bench Co., Inc. N. Y. 1934.

U. S. Pictorial Publishing Co. Md. 1935.

United States Pin Co. N. J. 1934.

U. S. Plastic Molders Manufacturing Corp. N. Y. 1935.

U. S. Plumbing & Heating Corporation. N. J. 1935.

United States Plywood Co. of N. Y. Merged to form U. S. Plywood Corp.

United States Pneumatic Co. (Me.) Filed its last return in 1913 and lost its charter in 1915. Pres., Frank E. Anderson, N. Y. City; Treas., John H. Hurlbutt, N. Y. City. We found no value to the stock.

U. S. Postal Meter Corp. of New Eng. Mass. 1935.

U. S. Print Works, Inc. N. Y. 1935.

United States Prism Glass Globe Co. Incorporated in Virginia in 1895 and had an office in New York City. The company was reported in liquidation in 1899, at which time no value was found for the stock.

U. S. Producers Service Corp. N. Y. 1935.

United States Producing Co., Inc. Mass. 1933.

United States Progress Co. Del. 1935.

United States Public Utilities Corp. Del. 1934.

U. S. Putting Courses, Inc. Md. 1934.

U. S. Railway Metal Cross Tie Co. Del. 1935.

United States Raincoat Company. Md. 1937.

United States Rattan Co. Del. 1934.

U. S. Rayon Corp. Inc. Delaware. Com. stock became worthless 1931. Pfd. stock has small equity. Referee, Mulliken & Co., Inc., 120 Broadway, N. Y. C.

United States Rayon Corp. Del. 1935.

U. S. Razor Blade Co. Inc. N. Y. 1934.

United States Realty Associates, Inc. Del. 1935.

U. S. Realty Co. N. J. 1934.

Name State Date Charter Forfeited

United States Realty Company. Asheville, N. C. Charter cancelled for failure to file report with commissioner of revenue, April 1, 1927.

United States Realty and Mortgage Corp. No. 2. N. J. 1934.

U. S. Reclaiming & Metal Briquetting Co. Inc. N. Y. 1934.

United States Record Corp. Del. 1936.

United States Reduction & Refining Co. The First Mortgage bonds have a decree value of $225. per $1000. bond. Any unclaimed funds are probably held by the United States District Court, at Denver, Colo. The Special Master was Wm. V. Hodges, Colo., National Bank Bldg., Denver, Colo.

United States Refining Co. Acquired by Signal Oil & Gas Co.

U. S. Refrigerating Co., Inc. N. Y. 1934.

United States Resorts Corp. N. J. 1936.

U. S. Restaurant. N. J. 1934.

United States Rotary Dryer Corp. Del. 1934.

United States Royalty Co. Name changed to North American Royalty Co., Wilmington, Delaware. Sept. 12, 1927.

U. S. Scale Co., Inc. N. Y. 1934.

U. S. Screw & Stamping Co. Mass. 1934.

U. S. Securities Co. Ore. 1936.

United States Securities Corp. Md. 1935.

U. S. Securities Corp. Mass. 1934.

United States Securities Investment Co. Dissolved 1930. Paid a final liquidating dividend of $26.30 per share.

U. S. Service Advertising. N. J. 1935.

U. S. Sewing Machine Corp. N. Y. 1935.

United States Shares Corporation. We received the following letter from the Chase National Bank, 11 Broad Street, New York City, and signed by William A. Ten Eick, Jr., Asst. Cashier, and dated November 26, 1937: "This is in reply to your letter of November 17th, in which you inquire concerning United States Shares Corporation, with particular reference to distributive payments made by us and also request that we include other information that might be useful to you." "The United States Shares Corporation Agreement and Declaration of Trust, dated January 10, 1928, Common Stock Shares A-1 was terminated October 14, 1932. Pursuant thereto, the deposited stocks were sold and the proceeds together with cash held by us as trustee under the agreement became distributable to certificate holders against surrender of certificates. Under an agreement dated May 10, 1932, between United States Shares Corporation and North & South American Corporation, 15 Exchange Place, Jersey City, N. J., the latter assumed all rights and obligations of the former under the Agreement and Declaration of Trust dated January 10, 1928. United States Shares Corp. (Maryland Corporation), before the vote of shareholders to dissolve in 1935, acted as distributor of a number of investment trust issues. It is understood that a liquidating dividend has been made on the common shares of the corporation itself and that liquidating payments are being made on several of the relatively long list of trust shares of various series which the company sponsored. Among the issued sponsored and the trustees of those issues were the following:

Bank Stock Trust Shares	—Series C 1
United New York Bank Trust Shares	—Series C 3
United Insurance Trust Shares	—Series F
Bank Stock Trust Shares	—Series C 2
United Fixed Shares	—Series Y

of which The Continental Bank & Trust Company, New York, is the Trustee. There was some indication that Investors Sponsors Corporation was acting as successor sponsor company of Series "F" certificates, although an inquiry at that office reveals that that function was never assumed." "Canadian Bank Stock Trust Shares—Series D, of which the Empire Trust Company, New York, is the Trustee." "United Oil Shares—Series H, of which The Continental Bank & Trust Company, New York, was the Trustee, later succeeded by The Equitable Trust Company of Baltimore, Maryland, and later succeeded by the Hudson County National Bank, Jersey City, New Jersey, which we understand has tendered its resignation, although a successor has not been named. Argosy Associates, Inc., 25 Broadway, New York City was reported to be successor sponsor of Series 'H' but was not located at that address. It might be noted, for your information, that a Mr. Samuel Hershenstein, 39 Broadway, New York City, is apparently counsel for the Argosy Associates, Inc., and appears to have carried on certain negotiations in connection with the trust shares recently." "United Common Trust Shares—Series A, of which the City Bank Farmers Trust Company, New York, is the Trustee." "We trust that the data given will be of some help to you and assure you of our pleasure in being of service."

United States Shares Corporation. Incorporated in New York. The United States Financial Holding Corporation (In liquidation), located at 15 Exchange Place, Jersey City, New Jersey, informed us as follows on December 22, 1937: "In reply to your letter of recent date, addressed to Satterlee and Canfield, please be advised that the United States Financial Corporation and United States Financial Holding Corporation were one and the same. The name of United States Shares Corporation, a New York corporation, was changed to United Holding Corporation. The United States Financial Holding Corporation was dissolved on February 27, 1936. At that time a liquidating dividend of $1.20 per share was sent to the stockholders. On November 27, 1937, a further dividend of 2¢ per share was paid. The United Holding Corporation was dissolved on September 10, 1936. A liquidating dividend plus unpaid accrued dividends was paid on the First Preferred stock of $147.15 per share. A payment of $2.50 per share was paid on the Second Preferred stock in 1936 and in 1937 a further dividend of 40¢ per share was paid.

United States Shares Financial Corp. Merged with U. S. Shares Corp. Stock exchanged.

United States Shares Investing Co. Inc. Del. 1934.

United States Sheet & Window Glass Co. Acq. by Libbey Owens Sheet Glass Co.

United States Ship Corp. Mr. Deacon Murphy, of Minton & Murphy, attorneys, located at 295 Madison Avenue, New York City, informed us as follows on February 14, 1936. "For many years my former firm, Edwards, Murphy & Minton, acted as attorneys for the joint stockholders' committee of the United States Steamship Company and the United States Ship Corp. It was our aim to secure any asset which might be of value to the stockholders of these two companies. In the final analysis we found that the only claim which might develop into an asset was that of the Groton Iron Works against the United States Shipping Board Emergency Fleet Corp. The Groton Iron Works was a subsidiary of the United States Steamship Co. The latter company was in process of being absorbed into the United States Ship Corp. at the time of the institution of the bankruptcy proceedings. Various actions in equity were instituted in behalf of the Groton Iron Works by its trustee, Mr. F. Leroy Harwood, in the United States District Court for the District in Connecticut. After years of litigation and in May, 1931 a stipulation was entered into between various counsel by which the actions mentioned were settled. This stipulation was signed on the 2nd day of May, 1931 by counsel subject to the approval of the court and on the 15th day of May, 1931 a Judge of the United States District Court for the District of Connecticut, sitting as a Bankruptcy court, approved the stipulation. The details of this stipulation are a matter of record in Equity Number 1634 and in Equity Number 1669 of the United States District Court of the District of Connecticut. In other words it was definitely determined that there was nothing left for the stockholders. (I doubt if the 2,000,000 of prior creditors' claims, which had been recognized by the receiver, were paid even to the extent of 10c on the dollar.) In consequence the committee on October 25, 1932, sent a notice to the various stockholders who had deposited that the committee was dissolved and that the stock could be recovered from the depositary if the stockholders so desired."

United States Shipbuilding Co. The United States District Court at Wilmington, Del., informed us as follows on Aug 18, 1937: "A bill in Equity was filed in this district July 11, 1903, against U. S. Ship Building Corp. My recollection is that this company owned the old plant of Harlan & Hollingsworth. James Smith, Jr., was appointed Ancillary Receiver, the primary proceeding being in New Jersey. August 8, 1903 a foreclosure bill was filed by the Mercantile Trust Company of New York, asking leave to foreclose a mortgage. October 1, 1903, a like proceeding was instituted by New York Security and Trust Co. The two foreclosure suits were consolidated. A final decree was entered December 3, 1906, under which I believe the bonds received $42.49 from the proceeds of the sale of the property in this district." The Bankers Trust Co., informed us as follows on Aug. 18, 1937: "Receipt is acknowledged of your letter of Aug. 16, 1937 relative to securities of United States Shipbuilding Company." "A circular dated February 4, 1904 to holders of certificates of deposit

Name State Date Charter Forfeited

for bonds of this Company indicates that there were two classes of bonds."

1. 20 Year 5% Collateral Mortgage bonds, known as "Bethlehem Collateral bonds".
2. First Mortgage 5% Sinking Fund Gold bonds Series "A" dated 1902 due July 1, 1932; issued under First Mortgage of United States Shipbuilding Company dated August 11, 1902 to Mercantile Trust Company, trustee.

We are successor by merger to the Mercantile Trust Company. It appears from this circular that only the above bonds and general claims were entitled to participation under the terms of the Plan and Agreement of Reorganization dated May 25, 1903. The Committee under this Plan was composed of George R. Sheldon, Chairman, Charles S. Fairchild, John E. Borne, Pliny Fish and Charles W. Wetmore; the City Trust Company of New York was Depositary The new Company formed was Bethlehem Steel Corporation (New Jersey), which was until 1936, the time of its merger with Bethlehem Steel Corp. (Delaware), the holding company for the latter mentioned operating company. In respect to the First Mortgage bonds, a bill in foreclosure was filed in the United States Circuit Court for the District of New Jersey on July 30, 1903 to cover all properties except those in Delaware and on August 8, 1903 a bill in foreclosure was filed in the United States Circuit Court for the District of Delaware asking foreclosure of Delaware assets. After these foreclosure sales a deficiency judgment was entered on behalf of the trustees on April 13, 1905 in the United States Circuit Court for the District of New Jersey. The proceeds were finally ordered paid on presentation of undeposited First Mortgage bonds as follow:

I. $167.23 per $1,000 bond with July 1, 1903 and subsequent coupons attached less $3.91 per each missing coupon, by the Clerk of the United States Circuit Court for the District of New Jersey, Trenton, N. J., by order of April 22, 1907 (New Jersey foreclosure).

II. $53.35 per $1,000 bond with July 1, 1903 and subsequent coupons attached, by the Clerk of the United States Circuit Court for the District of Delaware, Wilmington, Del., by decree filed December 3, 1906 (Delaware foreclosure).

III. $45.62 per $1,000 bond with July 1, 1903 and Subsequent coupons attached less $1.08 per January 1, 1904 or July 1, 1904 coupons missing by Mercantile Trust Company, trustee under orders of April 30, 1905 and April 22, 1907 (deficiency judgment).

"We hold funds for the payment of the distribution III noted above." "We have no record as to the trustee of the Collateral bonds. These may have been junior securiites and hence undeposited bonds may not be entitled to distribution." "It would appear from the above that securities junior to these issues are without value at the present time."

United States Silica Corp. Del. 1934.
U. S. Silver Washer, Inc. N. Y. 1935.
U. S. Sipper Corp. R. I. 1935.
U. S. Soap Products Co. Inc. N. Y. 1934.
United States-South American Import & Export Co. Del. 1935.
U. S. Standard Aerostadt Corp. N. J. 1936.
U. S. Standard Steamship Owner's Builders & Underwriters Assn. Ltd. Incorporated under the laws of the State of New York. It was reported in 1903 that the company had been out of business for many years and that the shares were without value.
United States Stock Food Company. In regard to this company we have been advised by the Secretary of State of Illinois as follows: "Replying to your letter will advise that the charter of the above company was cancelled on July 1st, 1902, for failure to file report in February of that year." In view of the foregoing, we therefore submit that as of the date of death, November 27, 1928, this stock was without value.
U. S. Stores Builders, Inc. N. J. 1934.
United States Stucco Co. (1933.) Mass. 1936.
U. S. Stucco Corp. N. Y. 1935.
United States Suburban Corp. Va. 1937.
United States Syndicate Corp. Del. 1935.
U. S. Tag Co., Inc. Md. 1936.
United States Thrift Gift System, Inc. Del. 1934.
U. S. Tinsel Fabric Co. Inc. N. J. 1934.
U. S. Tire Sales Corp. N. J. 1935.
U. S. Tire Service, Inc. Del. 1934.
United States Tire & Service, Inc. Md. 1936.
United States Tobacco Company. Asheville, N. C. New York corporation. Charter cancelled for failure to file report with commissioner of revenue, April 1, 1927.

Name State Date Charter Forfeited

United States Torpedo Co. Del. 1935.
U. S. Transcript, Inc. Del. 1936.
United States Transoceanic Sales Corp. N. Y. 1935.
United States Travel Association. Del. 1937.
U. S. Travelers Hospitalization Corp. Del. 1936.
U. S. Treasury Mines Co. Del. 1937.
United States Trust Securities Corp. Mass. 1937.
U. S. Tung Oil Co. Del. 1937.
United States Turpentine & Linseed Oil Company. N. Y. 1935.
United States Union Corp. Del. 1934.
United States Union Corp. N. Y. 1935.
U. S. Upholstery Co., Inc. N. Y. 1934.
United States Veneer Co. Winston, N. C. Charter cancelled for failure to file report with corporation commission, March 22, 1917.
U. S. Ventilating Corporation. R. I. 1937.
United States Vineyards Corp. N. J. 1934.
U. S. Visible Lunch Rooms Inc. Del. 1935.
U. S. Waistband Company, Inc. N. Y. 1935.
U. S. Wall Paper & Paint Co. N. J. 1937.
U. S. Warehouse Corp. N. Y. 1934.
U. S. Waste Paper & Rag Co. Inc. N. Y. 1934.
U S. Wayside Stop Signal Corp. N. Y. 1935.
U. S. Weaving Co., Inc. N. Y. 1934.
U. S. Welding Company, Inc. N. Y. 1935.
United States Wheel Track Layer Corporation. N. J. 1935.
United States Woolen Company. Md. 1937.
U. S. Woolen Mills Company. Durham, N. C. Maryland corporation, withdrew 8/18/25.
U. S. Worsted Corp. Mass. 1934.
United States Worsted Corporation. The Old Colony Trust Compay of Boston, Mass., informed us on May 2, 1938, that they are making the following distributions in respect of each $100. principal amount of 15-year 6% Debenture bonds due 1938:

$6.75 June 13, 1930
4.75 Nov. 1, 1930
3.70 Dec. 7, 1931
2.45 July 27, 1932
2.00 Dec. 19, 1932

United States Wrecking Co. N. J. 1935.
United Stationers, Inc. N. J. 1934.
United Stationery & Supply Co. N .J. 1937.
United Steel Co., Canton, Ohio. Acquired by the United Alloy Steel Co., for $16,000,000.
United Steel Co. Canton, Ohio. Stockholders received $1,066. per share in liquidation.
United Steel & Iron Works, Inc. N. J. 1935.
United Stenographers of New York, Inc. Biltmore, N. C. Charter cancelled for failure to file report with corporation commission, Nov. 1, 1917.
United Stokers, Inc. N. J. 1936.
United Store Fixtures Corporation. N. J. 1935.
United Stores Land and Improvement Co. N. J. 1936.
United Stores Realty Corp. N .Y. 1935.
United Structural Engineers, Inc. Del. 1936.
United Subdivision, Inc. N. J. 1935.
United Subsidiary Corp. N. Y. 1935.
United Supply Co. Rocky Mount, N. C. Charter cancelled for failure to file report with corporation commission, Nov. 1, 1917.
United Supply Stores, Inc. Del. 1937.
United Surgical Supply Co. N. J. 1935.
United Swedish Baking Company, Inc. N. Y. 1935.
United Syndicate of America Importers, Inc. N. Y. 1935.
United Syndicate, Inc. Raleigh, N. C. Charter cancelled for failure to file report with corporation commission, Nov. 1, 1917.
United Tank Installation Company, Inc. N. J. 1935.
United Taverns, Inc. N. Y. 1934.
United Taxi Owners Assn., Inc. Md. 1936.
United Tea & Coffee Co., Inc. Mass. 1933.
United Telephone Secretary, Inc. N. Y. 1935.
United Television and Communications Co., Inc. Del. 1936.
United Television Corp. N. Y. 1934.
United Terminal & Motor Lines, Inc. Md. 1937.
United Texas Petroleum Co. Incorporated in Delaware in 1919. Capital authorized $1,500,000.; issued 600,000 shares; par $1. Property leases on 10,000 acres in Maverich County, Texas. Officers: J. M. Terrell, President; Geo. O. Wilson, Secretary. Office in 1921, 120 Broadway, N. Y. C. We find no trace of the company after 1923 and believe it went out of existence at that time. On January 19, 1925 the company's charter was forfeited for non-payment of taxes. In January, 1929, 50 shares of stock sold at auction for $2.10 the lot. It is our opinion that the shares are without value.
United Textile Industry. N. J. 1935.
United Textile Warehouse Co. Mass. 1933.

Name State Date Charter Forfeited

United Theatre Owners, Inc. (N. Y.) Dissolved Jan. 26, 1937.

United Theatres Corp. of America. Del. 1934.

United Theatres, Inc. Greensboro, N. C. Charter cancelled for failure to file report with commissioner of revenue, Feb. 1, 1925.

United Thrift Plan, Inc. This company is located at 122 E. 42nd St., New York City. They informed us that the old stock has no further value. About two years ago, by Order of the Supreme Court of New York the company was liquidated and the Class A stockholders who filed claim received $2.59 per share. It was also reported that those that did not file claim would be forever barred from sharing in such funds. We suggest that you apply to the above Court if you have not filed claim on the chance that the funds are still there and that the Order can be revised.

United Ticket Office, Inc. Mass. 1934.

United Tire Stores Corp. of America. Del. 1934.

United Tool & Die Works, Inc. N. J. 1937.

United Traction Co. Reorganization under 77B was approved on March 28, 1938, at Utica, N. Y. Unsecured claims were paid at the rate of 3¢ on the dollar. Smaller creditors received 25¢ on the dollar.

United Traction & Electric Co. (Providence & Pawtucket Street Ry. issue). The First Mortgage 5% bonds due 1933 have a decree value of $239.77 per $1000. bond and $5.95 for each Interest warrant. Collect from the Central Hanover Bank & Trust Company, New York City.

United Traction Extension Street Railway Co. The Union Banking & Trust Co., of DuBois, Pa., made a payment on the 5% bonds due 1938.

United Trade Review, Inc. Del. 1935.

United Trade & Transport Corp. N. Y. 1935.

United Trading Co. Inc. N. J. 1934.

United Trading Corp. Md. 1935.

United Trading Exchange, Inc. Mass. 1934.

United Trading Society, Inc. N. Y. 1934.

United Trailer Service, Inc. N. Y. 1935.

United Truck Owners Bureau. Oregon 1937.

United Trucking, Inc. Del. 1935.

United Trust Co. Del. 1936.

United Tung Oil Corp. Del. 1934.

United 25 Cents Beauty Shoppe. N. J. 1935.

United Type Founders Co. Del. 1935.

United Umbrella Handle & Supply Company, Inc. N. Y. 1935.

United Unbreakable Crystal Company, Inc. N. Y. 1935.

United Undertakers Co. Whitakers, N. C. Charter cancelled for failure to file report with commissioner of revenue, March 1, 1926.

United Utilities Co. (Ill.) Acq. by Illinois Northern Utilities Co.

United Utilities Co. The First 7% bonds due 1937 were exchanged for bonds of the successor company-Middle West Utilities Co.

United Utilities Co. Me. 1933.

United Utilities & Service Corp. Md. 1935.

United Vacuum Bottle Stores, Inc. N. Y. 1934.

United Valet Cleaners & Dyers, Inc. N. J. 1936.

United Veal & Mutton Company, Inc. N. Y. 1935.

United Veneer Co. Del. 1937.

United Venezuela Oil Corp. Del. 1935.

United Verde Copper Co. (Del.) Absorbed by Phelps Dodge Corp.

United Verde Copper Co. (N. Y.) Dissolved and reincorporated in W. Va. There was an exchange of securities.

United Verde Copper Co. (W. Va.) Reorganized in Delaware.

United Verde Extension Mining Co. (Del.) First liquidating dividend—$2. per share, paid in 1937.

United Water, Gas & Electric Co. Hutchinson, Kan Merged with United Power & Light Co.

United Wavers, Inc. N. Y. 1933.

United-West Stores Co. Del. 1934.

United Westavaco Co. Del. 1934.

United Wheel & Rim Co. Mass. 1933.

United Wholesale Corp. N. Y. 1935.

United Wholesale Poultry Market. N. J. 1935.

United Wholesalers Corp. Md. 1934.
changed to United Wire & Supply Corp.

United Wire & Supply Co. Providence, R. I. Name

United Wireless Telegraph Co. (Me.) The office of Robert H. Montgomery, who was formerly Trustee for the Stockholders Committee, located at 90 Broad St., New York City, informed us on January 7, 1938 as follows: "We are in receipt of your inquiry of January 6th addressed to Robert H. Montgomery, in which you inquire regarding preferred stock of the United Wireless Telegraph Company (Maine). Colonel Montgomery is out of the city and will not return for sometime." "About two and one-half years ago we endeavored to obtain some information relative to this company and ascertained that the United Wireless Company, Wireless Liquidating Company and DeForrest Wireless Company had been dissolved, after due advertising and proper court proceedings, six or more years prior to that time. It was indicated to us that the stock was worthless." We received the following letter from Linwood F. Crockett, Clerk of the Supreme Judicial and Superior Courts, Portland, Maine, dated January 21, 1938: "In reply to your letter of January 20th, will say that if your client did not deposit his stock and prove his claim, in the language of the street, 'he is out of luck'. The only money deposited in the custody of the Court was a fund for the purpose of taking care of checks which were sent out by the trustee and never cashed." We suggest that you notify the above court the name of the stockholder of record. Perhaps the court is holding funds for that particular stockholder.

United Women's Wear Shops, Inc. N. Y. 1934.

United Wood Heel Co., Inc. Mass. 1933.

United Wood Treating Corp. Del. 1934.

United Wool Dyeing & Finishing Company. N. J. 1935.

United Workers' Cooperative Association, Inc. N. Y. 1935.

United Yucca Copper Company. The only information we could find was that the company held property in San Bernardino County, Calif. We suggest that you write the County Treasurer to ascertain if the company is still on the tax roll. They have not answered our letters.

Unitread Co. Mass. 1936.

Units Distribution Group, Inc. Del. 1934.

Units Service Inc. Del. 1935.

Unity Associates, Inc. N. J. 1937.

Unity Automobile Association Inc. N. Y. 1934.

Unity Bedding Co. Inc. N. Y. 1934.

Unity Bus Transportation Corp. N. Y. 1935.

Unity Cleaners & Dyers, Inc. N. J. 1937.

Unity Commercial Company, Inc. N. Y. 1935.

Unity Co. Del. 1935.

Unity Cotton Mills. La Grange, Ga. Merged to form Callaway Mills.

Unity Credit Corp. N. Y. 1934.

Unity Drug Company, The. Williamston, N. C. Charter cancelled for failure to file report with commissioner of revenue, Feb. 1, 1925.

Unity Drug Syndicate Inc. N. Y. 1933.

Unity Finance Corp. N. Y. 1935.

Unity Gold Mines, Inc. Reorganized in 1932. Bonds exchanged for stock of Unity Gold Production Co. at par. Stock wiped out.

Unity Gold Production Co. Address—1937, 120 Bway., N. Y. C.

Unity Holding Corp. N. J. 1934.

Unity Jewelers, Inc. N. Y. 1935.

Unity Lap Robe Manufacturing Company, Inc. N. Y. 1935.

Unity Leather Goods Company, Inc. N. Y. 1935.

Unity Loan & Finance Corp. Mass. 1937.

Unity Novelty Corp. N. Y. 1935.

Unity Oil Corp. Del. 1934.

Unity Painting & Decorating Company, Inc. N. Y. 1935.

Unity Products Corp. N. Y. 1934.

Unity Radio Stores, Inc. N. Y. 1935.

Unity Riding Academy, Inc. N. J. 1935.

Unity Rubber Co. Inc. N. Y. 1934.

Unity Sales Co. Del. 1937.

Unity Securities Co., Inc. N. J. 1935.

Unity Service Co. Del. 1937.

Unity Shoe Mfg. Co., Inc. Mass. 1934.

Unity Shoe Manufacturing Corp. N. Y. 1935.

Unity Shoemakers, Inc. Mass. 1935.

Unity Silk Corp. N. Y. 1935.

Unity Silk Dyeing & Finishing Co., Inc. N. J. 1936.

Unity Sporting Club of Lawrence, Inc. Mass. 1937.

Unity Tile Company, Inc. N. Y. 1935.

Unity Varnish Works, Inc. N. Y. 1935.

Universal Acceptance Corp. N. J. 1937.

Universal Activities, Inc. Del. 1935.

Universal Advertising Corporation. N. J. 1935.

Universal Agencies, Inc. Ore. 1935.

Universal Aid, Inc. Mass. 1935.

Universal Air-Conditioning Company. W. Va. 1937.

Universal Air Conditioning, Ltd. Del. 1937.

Universal Air Lines. Acq. by Universal Aviation Corp.

Universal Air Power Electric Corp. Del. 1937.

Universal Alaskan Corporation. Ore. 1935.

Universal Alloys, Inc. Md. 1935.

Universal Armature Co., Inc. Mass. 1934.

Universal Armature Corp. Mass. 1933.

Name State Date Charter Forfeited

Universal Auction Co. Inc. N. Y. 1934.

Universal Auto Company. Winston Salem, N. C. Charter cancelled for failure to file report with commissioner of revenue, Feb. 1, 1924.

Universal Auto Lamp Manufacturing Company, Inc. N. Y. 1935.

Universal Auto Livery, Inc. Mass. 1934.

Universal Auto Service, Inc. N. J. 1935.

Universal Automobile Racing Assn. Inc. N. Y. 1934.

Universal Basic Products Corp. Del. 1936.

Universal Bond, Mortgage & Securities Corp. N. J. 1934.

Universal Box Toe Corp. Mass. 1934.

Universal Breweries, Inc. Del. 1937.

Universal Bricklite Corp. Del. 1934.

Universal Building, Inc., Fargo, N. D. North Dakota charter forfeited in 1937.

Universal Building Maintenance Co. Mass. 1935.

Universal By-Products Corp. Del. 1935.

Universal Cafeterias, Inc. N. Y. 1934.

Universal Candy & Chocolate Machinery Co., Inc. Mass. 1933.

Universal Car Co., The. Mass. 1934.

Universal Car Seal and Appliance Company. Incorporated in New York on July 11, 1910, and was located at Albany, New York. The corporation was dissolved on March 7, 1935 by Proclamation. We found no record of the company nor any value to the stock.

Universal Cement Products Co. High Point, N. C. Charter cancelled for failure to file report with corporation commission, March 25, 1918.

Universal Chain Theatres Corp. Liquidating dividends paid:

$1.46	per	share	on	8%	Cum.	Pfd.	Stock 12/20/36
2.50	"	"	"	"	"	"	1/ 6/36
2.50	"	"	"	"	"	"	5/15/35
2.50	"	"	"	"	"	"	5/14/34
7.50	"	"	"	"	"	"	1/15/35

Universal Charter Co. of Del. Del. 1935.

Universal Chemical Company, Inc. High Point, N. C. Charter cancelled for failure to file report with commissioner of revenue, April 1, 1927.

Universal Chemical & Extract Company, Inc. N. Y. 1935.

Universal Chemists Corp. Mass. 1937.

Universal City Syndicate, Inc., Ltd. Del. 1937.

Universal Clinical Instrument Mfg. Corporation. N. Y. 1933.

Universal Clock Corp. Del. 1935.

Universal Clock & Globe Corp. Del. 1936.

Universal Clothes, Inc. Md. 1934.

Universal Club Store Company. Rocky Mount, N. C. Charter cancelled for failure to file report with commissioner of revenue, April 1, 1927.

Universal Coal Co. Mass. 1933.

Universal Coatings Corp. N. Y. 1935.

Universal Coin Radio Co. Inc. This company is located at 32 Broadway, N. Y. C. (1935) but in a dormant state, in the care of D. B. Howe & Company who are engaged in the investment security business. Mr. Howe informed us that the company's revenue was derived principally through slot-machine radios. This had died out as the clubs, hotels etc. do not want their patrons to pay for radio music. The company has some television radios which they expect to commercialize as soon as television is put on the broadcasting basis. There is no market for the shares at this time and therefore submit only a nominal value for these shares. (1935.)

Universal Coin Radio Co. Inc. Del. 1934.

Universal Collection Agency. N. J. 1936.

Universal Colonization Co. Del. 1935.

Universal Color Standards, Inc. Md. 1936.

Universal Concession Co. N. J. 1934.

Universal Confections Corp. Del. 1934.

Universal Cork & Swab Corp. N. J. 1937.

Universal Corp. Del. 1935.

Universal Crepe & Tissue Mills, Inc. N. Y. 1934.

Universal Detective Service, Inc. Mass. 1935.

Universal Development Corp. N. Y. 1935.

Universal Devices Corp. Del. 1936.

Universal Die Cutting Company, Inc. N. Y. 1935.

Universal Discount & Acceptance Corp. Del. 1934.

Universal Display Corp. N. J. 1936.

Universal Distributing Co. N. J. 1935.

Universal Drain Pipe Co. Incorporated in New York on Nov. 12, 1936, and is located at 19 Marion St., Brooklyn, N. Y. The company informed us that their stock is worth par or $1.00 per share.

Universal Egg Testing Co. Inc. N. Y. 1933.

Universal Electric Lamp Co. N. J. 1936.

Universal Electric Supply Co. N. J. 1935.

Universal Electric Sales Corp. N. Y. 1935.

Universal Engineer Publishing Co. N. J. 1936.

Name State Date Charter Forfeited

Universal Engineering Corp. Del. 1935.

Universal Engineering Corp. N. J. 1935.

Universal Equity Corp. N. Y. 1935.

Universal Exchange Bank, New York City, 1917. Liquidated, 1925.

Universal Fibre Corp. Del. 1934.

Universal Film Exchange, Inc. Charlotte, N. C. Charter voluntarily dissolved July 14, 1922.

Universal Film & Supply Co. Charlotte, N. C. Charter cancelled for failure to file report with corporation commission, Dec. 23, 1919.

Universal Finance Corp. Del. 1934.

Universal Finance Corporation. Incorporated in New Jersey and is located at 789 Broad Street, Newark, New Jersey. Mr. E. F. Hardy, who is located at Room 506, Military Park Building, 60 Park Place, Newark, New Jersey, informed us that the corporation is being liquidated by order of the Court of Chancery of the State of New Jersey. Upon completion of the liquidation all stockholders will be notified accordingly by the trustees. We have no idea what the stock is worth at this time, but in view of the above, we submit only a nominal value at present for tax purposes. (1932.)

Universal Finance Corporation. N. J. 1935.

Universal Fireproofing Company, Inc. N. Y. 1935.

Universal Flyers of New Jersey, Inc. N. J. 1934.

Universal Flying Club, Inc. Va. 1936.

Universal Forging Co. Inc. N. Y. 1934.

Universal Frame & Sash Co. Del. 1934.

Universal Freezer Corp. Del. 1935.

Universal Garage Corp. N. Y. 1935.

Universal Gas Corp. Del. 1937.

Universal Gas Corporation. Incorporated in Arizona. This corporation is delinquent in payment of the 1932 tax. There was no market for the preferred stock or common stock at any time near the date of death. It is our opinion that the shares had no value as of Feb. 1, 1932.

Universal Gas Corp. of Frewsburg, N. Y. Del. 1936.

Universal Golf Corp. N. Y. 1935.

Universal Grinding Machine Co. Mass. 1933.

Universal Guaranty Co. Del. 1936.

Universal Handkerchief Manufacturing Company, Inc. N. Y. 1935.

Universal Health Band Corp. N. Y. 1935.

Universal Health Corp. Del. 1935.

Universal Heaters, Inc. Mass. 1934.

Universal Hoist & Body Co., The. Mass. 1934.

Universal Hoisting Machinery Corporation. N. Y. 1933.

Universal Home-Hospital and Temple, Inc. Del. 1937.

Universal Home Specialties, Inc., The. Del. 1937.

Universal Hotel Associates, Inc. Del. 1936.

Universal Hotel & Restaurant Supply Company, Inc. N. Y. 1935.

Universal Hygenic Corp. N. J. 1936.

Universal Industrial Laboratories, Ltd. Del. 1935.

Universal Infants Wear, Inc. N. Y. 1935.

Universal Inlaid Traffic Director, Inc. Del. 1934.

Universal Installation Service Co. Del. 1936.

Universal Institute, Inc. Del. 1936.

Universal Insurers Agency, Inc. N. Y. 1935.

Universal Investment Co. N. J. 1934.

Universal Investment Co. Ore. 1936.

Universal Iron Works, Inc. N. Y. 1935.

Universal Keyless Lock Co. Mass. 1933.

Universal Label Weaving Co. N. J. 1936.

Universal Laboratories, Inc. N. Y. 1934.

Universal Laundry & Machinery Co., Inc. Del. 1936.

Universal Legging Company, Inc. N. Y. 1935.

Universal Libraries System, Inc. N. J. 1937.

Universal Lights, Inc. N. J. 1936.

Universal Liquid Motor Company, Inc. N. Y. 1935.

Universal Lock-Tip Co. Mass. 1936.

Universal Lock-Tip Co. Incorporated in Massachusetts in 1924 and received a statement from them as of March 18, 1927 showing assets of $25,100 consisting of Claims, $2,000; Good Will $20,400 and Profit and Loss Deficit $2700. The following report was received from the Boston Better Business Bureau dated Oct. 14, 1935. "The Universal Lock-Tip Company was incorporated under Massachusetts laws in January, 1924, and had an authorized capitalization of $250,000 consisting of 15,000 shares of 8% preferred stock, par value $10. and 20,000 shares of common stock of no par value. William S. Gay was the principal factor in the company. His wife, Mrs. Katherine Gay, was also prominently identified with the promotion." "Bulletins, reports, news releases and radio broadcasts by the Boston Better Business Bureau over a period of several years described in detail the activities of William S. Gay, who resorted from time to time to the use of alleged fraudulent and false statements, flam-

Name State Date Charter Forfeited

boyant promises and predictions, in literature sent out to the public offering stock 'free' with the purchase of shoes." Activities of the subject were taken up by the Better Business Bureau with the Massachusetts Department of Public Utilities. Under date of July 30, 1926, the Department of Public Utilities issued a finding banning the sale of stock in Massachusetts. The sale of stock of the company had previously been banned by State Authorities in Ohio in 1925, and was prohibited in New York State by an injunction granted in 1926. In March, 1930, the Universal Lock-Tip Co., William S. Gay and Mrs. Katherine Gay were the subject of a cease and desist order issued by the Federal Trade Commission following an investigation." "Complaints regarding the company's activities were referred from time to time by the Bureau to Federal Authorities." "The Universal Lock-Tip Company has been out of business for a considerable period. The Bureau is not possessed of information as to the present whereabouts of William S. Gay." In view of the company's last statement we do not believe the company left any substantial assets and it is our opinion that the shares are absolutely worthless.

Universal Machine Co. Mass. 1935.

Universal Machine Co. N. J. 1935.

Universal Machine Co. Greensboro, N. C. Charter cancelled for failure to file report with corporation commission, March 22, 1917.

Universal Magazine Co. Inc. Incorporated in New York on June 27, 1923 and was located at 101 W. 42nd St., N. Y. C. President, Louis J. Cintron; Vice President, Fred J. Yaniz; Secretary, Stallo Vinton; Treasurer, Jos. F. Cintron. In 1929 the company was located at 373 Fourth Ave., N. Y. C. In 1930, no further trace of the company could be found. The corporation was dissolved by Proclamation on December 15, 1934. We found no value to the stock and therefore believe the shares are without value.

Universal Magazine Co. Inc. N. Y. 1934.

Universal Malt and Extract Co. N. J. 1936.

Universal Malt Products of Pennsylvania, Inc. N. J. 1936.

Universal Manufacturing Co. Winston Salem, N. C. Voluntarily dissolved, no date.

Universal Marine Aircraft. Inc. Del. 1937.

Universal Marine Salvage Corp. Del. 1935.

Universal Marketing Corp. Va. 1936.

Universal Medical Fund Co. Mass. 1933.

Universal Mercantile and Industrial Corp., The. Va. 1936.

Universal Merchandising Machines, Inc. N. Y. 1935.

Universal Merchants Service, Inc. N. Y. 1935.

Universal Mesh & Jewelry Company, Inc. N. Y. 1935.

Universal Metal Box & Products Co. N. J. 1936.

Universal Metal Sections Co., The. Del. 1937.

Universal Metal Products Corp. Del. 1934.

Universal Metal Products, Inc. N. J. 1935.

Universal Metal Seal Corp. Del. 1934.

Universal Mills Inc. Del. 1935.

Universal Mineral Cleaner, Inc. N. Y. 1933.

Universal Mortgage Co. Del. 1934.

Universal Mortgage Co. N. J. 1936.

Universal Mortgage Co., Asheville, N. C. The Union Trust Co., of Md., Baltimore, Md., made a payment of $15.23 on each $1000. First Mortgage 6% Series B bond due 1931, 1933 and 1938; and $10.53 on each $1000. First Mortgage 6% Series A bond due 1930-47.

Universal Mortgage Corp. Mass. 1937.

Universal Motor Company. Winston Salem, N. C. Name changed to Universal Motors, 12/24/19.

Universal Motor Co., Inc. Name changed to Universal Power Corp.

Universal Motor Sales Co. Mass. 1935.

Universal Motor Supply Co. Mass. 1934.

Universal Motors Company. Winston Salem, N. C. Voluntarily dissolved April 18, 1922.

Universal Neckwear Co., Inc. N. J. 1935.

Universal Negro Improvement Association & African Communities League of Va., Inc. Va. 1937.

Universal Oil Company. Wilmington, N. C. Voluntarily dissolved Oct. 5, 1921.

Universal Oil Equipment Co. N. J. 1935.

Universal Oil & Fertilizer Co. Wilmington, N. C. Charter cancelled for failure to file report with corporation commissioner, Dec. 23, 1919.

Universal Oil Products Company. A South Dakota corporation, who received a total of $607,500 after the corporation sold its stock in 1931 to the United Gasoline Corporation of Delaware for $25,000,000. Payment was made by the Unopco Corporation, which was formed in connection with the Universal stock sale. All the former stockholders of Universal became stockholders of Unopco. A few days after the sale the Unopco stockholders voted to give money to some of those who had been associated with the Universal. Payments ranged from $500 to $100,000.

Universal Oil Well Cementing Co. Del. 1934.

Universal Paint Company. N. J. 1935.

Universal Pajama Corp. Del. 1935.

Universal Paper Company, Inc. Mass. 1937.

Universal Perfume Corp. Del. 1934.

Universal Pipe & Radiator Co. Reorganization plan confirmed by U. S. District for the Southern District of New York on July 29, 1936. Debenture bondholders and stockholders received rights to purchase new securities.

Universal Pipe & Radiator Co. Md. 1936.

Universal Pipe & Radiator Company. Md. 1937.

Universal Plastering Co., Inc. R. I. 1935.

Universal Plow Co. Red Springs, N. C. Voluntarily dissolved 6/2/13.

Universal Pneumatic Transmission Co. Maine. Changed name to Universal Tube Co. No value found.

Universal Preservative Corp. N. Y. 1935.

Universal Pressed Steel Co. Mass. 1935.

Universal Products Corp. Mass. 1936.

Universal Products Corporation. R. I. 1937.

Universal Profit-Sharing Coupon Co. Mass. 1935.

Universal Properties Corp. Mass. 1934.

Universal Publicity Association, Inc. N. Y. 1935

Universal Purchase Corporation. N. Y. 1933.

Universal Rabbit Dressing Co., Inc. N. J. 1937.

Universal Radio Corp. Del. 1937.

Universal Radio Corp. N. J. 1936.

Universal Radio Features, Inc. Mass. 1934.

Universal Radio Producers Corp. Del. 1935.

Universal Realty and Mortgage Co. N. J. 1937.

Universal Reproducing Corp. Del. 1935.

Universal Research Corp. N. Y. 1935.

Universal Research Laboratories, Inc. N. J. 1936.

Universal Rolling Screen Co. Inc. N. J. 1934.

Universal Rubber Mat Co., Inc. Mass. 1934.

Universal Safety Ash Tray Co. R. I. 1935.

Universal Safety Tread Co. Mass. 1933.

Universal Safety Window Co. N. J. 1935.

Universal Sales Syndicate. N. J. 1935.

Universal Security Co. Asheville, N. C. Delaware corporation. Withdrawn, Nov. 21/11.

Universal Security Company. N. J. 1935.

Universal Self-Lubricating Bearing Co. N. J. 1936.

Universal Service, Inc. Md. 1935.

Universal Service & Sales Corporation. Raleigh, N. C. Voluntarily dissolved Dec. 6, 1923.

Universal Service Stations, Inc. N. J. 1936.

Universal Shock Absorber and Auto Sales Company. Mass. 1937.

Universal Showrooms, Inc. N. Y. 1934.

Universal Signal Co. Del. 1934.

Universal Signal Light Co. Incorporated New York in 1874 and lost its Charter in 1924.

Universal 16-MM Corp. Mass. 1935.

Universal Snapfit Crystal Co., Inc. Del. 1935.

Universal Snapfit Crystal Co., Inc. N. J. 1936.

Universal Soap Manufacturing Company, Inc. N. Y. 1935.

Universal Sound and Television, Inc. Del. 1934.

Universal Spectrum Screen, Inc. Del. 1934.

Universal Static Neutralizer Co., Inc. N. Y. 1934.

Universal Statistical Association, Inc. N. Y. 1935.

Universal Steam Laundry Co. Inc. Value of 440 shares of capital stock. Incorporated in New York State and was located at 66 W. 135th St., N. Y. C. in 1923. Mathies Garvie, President; Geo. Tobias, Treasurer. In 1923 the company went out of business and lost its charter on Dec. 16, 1929. We have found no evidence to show that the shares ever had a value. It is our opinion that the shares are worthless.

Universal Steel Co. Merged with Universal Cyclops Steel Corp. (1936).

Universal Steel Export Company, Inc. N. Y. 1935.

Universal Storage & Moving Company, Inc. N. Y. 1935.

Universal Storage & Transfer Company, Inc. Md. 1937.

Universal Stores Co. Ore. 1935.

Universal Stores Corp. Md. 1935.

Universal Strander Corp. Del. 1937.

Universal Swing Joint Corp. N. Y. 1935.

Universal Tailoring Inc. N. J. 1934.

Universal Talking Pictures Amplification Inc. Del. 1935.

Universal Talking Toys Co. N. J. 1934.

Universal Terminal Corp. of America, Inc. N. Y. 1935.

Name State Date Charter Forfeited

Universal Texiliscope Company, Inc. N. Y. 1935.
Universal Theatre, Incorporation. Lenoir, N. C. Voluntarily dissolved Dec. 27, 1926.
Universal Theatres Concession Co. Name changed to General Candy Corp.
Universal Thrift Stores, Inc. N. Y. 1935.
Universal Tile Corp. N. Y. 1934.
Universal Tobacco Machine Sales Corp. Incorporated in New York in 1911 and was located at 30 Church St., N. Y. C. President, H. G. Hollman; Vice President, V. A. Bradbury; Treasurer, Halbert P. Hill (112 W. 42nd St., N. Y. C.) In 1913 the corporation was reported as dissolved. Mr. Hill informed us that Mr. Hollman sold the assets of the company for about $50,000. and "skipped" to Germany where he died about 10 years ago. It is believed that only Mr. Hollman and Mr. Bradbury received any money on their stock. (1935.)
Universal Tool and Mfg. Co. N. J. 1936.
Universal Toy Corp. Del. 1934.
Universal Traction Corp. N. Y. 1935.
Universal Trading Corp. N. J. 1936.
Universal Traffic Signal Co., Inc. Del. 1936.
Universal Traffic Signal Co. of Ohio, Inc. Del. 1936.
Universal Trailer Co. Inc. Illinois in 1915. Company filed voluntary Dissolution on May 11, 1916. We found no value to the stock.
Universal Trunk Co. N. J. 1936.
Universal Tufting Machine Corp. N. Y. 1935.
Universal Upholstery Company, Inc. N. Y. 1935.
Universal Vending Machine Co. Reidsville, N. C. Voluntarily dissolved, no date.
Universal Vogue Stores, Inc. N. Y. 1934.
Universal Watercraft, Inc. N. Y. 1935.
Universal Waxite Company, Inc. N. Y. 1933.
Universal Wholesalers, Inc. N. J. 1937.
Universal Willow & Reed Ware Company, Inc. N. Y. 1935.
Universal Window Corp. N. Y. 1934.
Universal Wired Box Co. Durham, N. C. Voluntarily dissolved, no date.
Universal Wireless Communication Company, Inc. N. Y. 1935.
Universal Wrecking Company, Inc. N. Y. 1935.
Universal Yeast Corp. N. Y. 1935.
Universaloid Corp. N. Y. 1934.
Universe Publishing Company. This company was incorporated under the laws, of Illinois on February 2, 1892, for a period of ten years. Therefore, the charter expired by limitation of corporate duration February 2, 1902. We find no trace of the company since that time and believe it out of existence for a number of years. There has been no market for the stock for sometime and we submit it as valueless as of Ooctober 2, 1929.
University Agency Incorporated. Chapel Hill, N. C. Charter cancelled for failure to file report with commissioner of revenue, March 1, 1926.
University Amusement Co., Inc. Mass. 1935.
University Apartments Inc. Mass. 1933.
University of Arts and Sciences, Inc. Del. 1934.
University Ave. Pathological & Analytical Laboratories. N. Y. 1934.
University Cafeteria Company. Chapel Hill, N. C. Charter cancelled for failure to file report with commissioner of revenue, April 1, 1927.
University Catering System, Inc. Del. 1935.
University Clothes Shop, Inc. Del. 1935.
University Co., Inc. Md. 1935.
University Co-op Stores, Inc. N. Y. 1935.
University Country Club. N. J. 1935.
University Drug Co. Chapel Hill, N. C. Voluntarily dissolved, no date.
University Electrical Company, Inc. N. Y. 1935.
University Electrotype Foundry, Inc. Mass. 1934.
University Employment Bureau Inc. N. Y. 1933.
University Film Foundation. Mass. 1935.
University Finance Company, Inc. N. Y. 1935.
University Holding Corp. N. J. 1937.
University Ice & Coal Company. Chapel Hill, N. C. Voluntarily dissolved, May 27, 1927.
University Inn, Inc. Mass. 1934.
University Land Co. N. J. 1936.
University Leather Goods Corp. N. Y. 1935.
University Maid Corp. N. Y. 1935.
University Mfg. Co. Mass. 1935.
University Manufacturing & Sales Company, Inc. N. Y. 1935.
University Miniature Golf Club, Inc. Del. 1934.
University Motor Sales, Inc. Mass. 1934.
University Motors, Inc. Va. 1937.
University Personnel Bureau, Inc. N. J. 1936.
University Placement Bureau, Inc. N. Y. 1935.

Name State Date Charter Forfeited

University Press Company. Chapel Hill, N. C. Charter forfeited for non-payment franchise tax April 1, 1910.
University Realty Co. N. J. 1935.
University Realty Co., Inc. Del. 1936.
University Service, Inc. Md. 1936.
University Sports Equipment Co. N. J. 1937.
University Staff, Inc. Mass. 1937.
University Supply Co. Chapel Hill, N. C. Charter cancelled for failure to file report with corporation commission, March 22, 1917.
University Tucking & Hemstitching, Inc. N. Y. 1935.
University Upholstery Shops, Inc. N. Y. 1935.
Unjover Capital Corp. N. Y. 1935.
Unkel Wholesale Lumber Storage and Forwarding Co. Del. 1936.
U-No-Us, Inc. N. Y. 1935.
Unset Realty Company. Mass. 1937.
Unsinkable Life Saving Suit Co., Inc. N. Y. 1934.
Unusual Products Co. Inc., The. N. Y. 1933.
Unusual Studio, Inc. N. Y. 1934.
Un-X-Cold Laundry, Inc. Mass. 1934.
Unzer Holding Corp. N. Y. 1934.
Up & Down Express & Trucking Company, Inc. N. Y. 1935.
Up-Stairs Bargain House, Inc. N. J. 1935.
Up to Date Baking Corp. N. Y. 1934.
Up-To-Date Laundry Service. N. J. 1934.
Up-To-Date Mfg. Co., Inc. N. J. 1936.
Up-To-Date Photo Works, Inc. N. Y. 1935.
Up to date Plumbing & Heating Corp. N. Y. 1934.
Up-To-Date Smoke Shop, Inc. N. J. 1936.
Up-To-Date Tailoring Co., Inc. Md. 1934.
Up-to-the-minute Plumbing & Heating Corp. N. Y 1934.
Up Town Hudson-Essex Motors Corp. N. Y. 1935.
Up & Up Restaurant Co. Inc. N. Y. 1934.
Upco Products Corp. N. Y. 1935.
Updike & Stalford Inc. N. Y. 1934.
Uphams Corner Indoor Golf Course, Inc. Mass. 1933.
Uphams Corner Strand Company. Mass. 1937.
Upholstered Furniture Corp. of New Jersey. N. J. 1934.
Upland Timber Corp. N. Y. 1934.
Upper Ashburton Realty Company, Inc. Md. 1937.
Upper Banner Coal Corp. Va. 1937.
Upper Boise Hydraulic Mining Co. (W. Va.) Chartered 1897, located in New York City. Out of existence and no value found for stock.
Upper Canada Investment Trust, Ltd. Reorganized as Upper Canada Investment Co., Ltd. in 1931.
Upper, Cecil H., Company, Inc. N. Y. 1935.
Upper Coos RR. Co. Merged into Maine Central RR Co.
Upper Land Farm, Inc. Mass. 1935.
Upper Montclair Tailor & Furrier, Inc. N. J. 1936.
Upper New York City Water Co. The Manufacturers Trust Co., of New York City holds funds to make certain payments on the First Mortgage 6% Gold bonds due 5/1/1935, with May 1, 1897 and subsequent coupons attached.
Upper Snake River Valley Dairymen's Association, Inc. Idaho 1936.
Uppercu-Burnelli Aircraft Corp. Del. 1934.
Uprico Corporation. Reported to have been incorporated in New York about 1920. We made a search of the County Clerk's office of New York and found no record of the company. Apparently the company failed to complete its organization. We found no value to the stock and therefore believe the shares are without value.
Upright Investing Corp. N. Y. 1935.
Upright Realty Corp. N. J. 1936.
Upright Tire & Rubber Company, Inc. N. Y. 1935.
Uproar Co. Mass. 1936.
Upshur-Union Coal Company. W. Va. 1937.
Upsilon Delta, Inc. Raleigh, N. C. Charter forfeited for non-payment of franchise tax April 1, 1910.
Upstairs Shoe Shop, Inc. N. Y. 1934.
Upstar Holding Corp. Mass. 1935.
Uptown Finance Assn. Inc. N. J. 1934.
Uptown Garage, Inc. Mass. 1935.
Uptown Grill, Inc. N. J. 1935.
Uptown Holding Company. N. J. 1935.
Uptown Plumbing Supply Co., Inc. N. J. 1936.
Uptown Pure Food Stores, Inc. N. Y. 1935.
Uptown Shops, Inc. Mass. 1937.
Uptown Taxi, Inc. N. Y. 1935.
Uptown Theatre Co. Md. 1936.
Uptown Theatre Co. Inc. R. I. 1935.
Uptown Theatre, Inc. N. Y. 1935.
Uptown Theatre Lynn, Inc. Mass. 1937.
Uptown & Union Iron Works, Inc. N. J. 1935.
Uranian Aero Corp. N. Y. 1935.
Urban Cafeteria Inc. N. Y. 1933.

Name State Date Charter Forfeited

Urban Drug Co. N. J. 1937.
Urban Financial Corp. N. Y. 1935.
Urban Home Improvement Corp. N. Y. 1934.
Urban Publications, Inc. Del. 1936.
Urban Realty Co. Fayetteville, N. C. Withdrew 3/27/25.
Urban Sales, Inc. Dickinson, N. D. North Dakota charter forfeited in 1937.
Urban & Suburban Real Estate Co. Del. 1935.
Urban-Suburban Realty Company. N. J. 1935.
Urban Ventures, Inc. Del. 1935.
Urbana Gas Co. Stock exchanged for stock of the Central Union Gas Co.
Urbanna Beach Hotel, Inc. Va. 1936.
Urco, Inc. N. Y. 1935.
U-Re-Car Co. Greensboro, N. C. Voluntarily dissolved Sept. 23,
Uris, Harris H., Iron Works. N. Y. 1935.
Uris Holding Corp. Del. 1937.
Urmi Oil Co. Del. 1934.
U-Roll Corp. Mass. 1937.
Urosan Chemical Co. Inc. N. Y. 1934.
Urquhart Company. Maine 1936.
Urquhart Ranch Hunting Reserves, Inc. Va. 1936.
Ursa, Inc. (Del.) Kansas 1937.
Urumaco Petroleum Corp. Del. 1936.
Ury Corp. Del. 1935.
Us Oil & Service Corp. N. Y. 1935.
Usa Realty Corp. N. Y. 1934.
U-Sav-At Cigar Stands, Inc. Durham, N. C. Charter cancelled for failure to file report with commissioner of revenue, Feb. 1, 1924.
U. Save Refrigerating Corp. of America. Mass. 1934.
Used Car Corporation, The. Greensboro, N. C. Voluntarily dissolved Jan. 2, 1923.
Used Car Export Corp. Del. 1934.
Used Car Sales Company, The. Charlotte, N. C. Charter cancelled for failure to file report with commissioner of revenue, Mar. 1, 1926.
Usen's, Inc. N. Y. 1935.
Usim, Joe, Inc. N. Y. 1934.
Usinger & Colgan Paper Box Co., Inc. N. Y. 1934.
Uslan, Harry K., Inc. N. J. 1936.
Usona Manufacturing Company, Inc. N. F. 1935.
Ussiker-Rubeck Co. Inc. N. Y. 1934.
Ustin Realty Co. Inc. N. Y. 1933.
Usuco, Inc. Del. 1934.
Utah Apex Mining Co. (Me.) Merged to form National Tunnel & Mines Co.
Utah Copper Corp. Merged to form Copper Corp. of Utah. Stockholders will receive 3 shares of new stock for each old share.
Utah-Delaware Mining Co. (Del.) Merged to form National Tunnel & Mines Co.
Utah Lead & Copper Company. The bonds of this company received 26½% of their face value as the result of the foreclosure of their property. Unstamped bonds should be presented to the State Street Trust Company, Boston, Mass., for collection.
Utah Majestic Mines. Merged to form Union Associated Mines.
Utah Marble & Construction Company. Utah 1915.
Utah & Nevada Express Co. Our records disclose that this corporation lost its charter in 1910 and has not been reinstated. President, F. C. Gentsch. Vice Pres., J. B. Williamson. Treasurer, W. S. McCormick. Secretary, H. B. Prout. The last known address of the company was Salt Lake City, Utah. We found no value to the stock.
Utah Northern R. R. We refer you to the Central Hanover Bank & Trust Company, New York City, regarding the present value of the bonds.
Utah Oil Company. Incorporated in Utah and lost its charter in 1920. We know of no value to the stock.
Utah Oil Corp. Del. 1934.
Utah Packing Co. Idaho 1935.
Utah Power Co. Idaho 1935.
Utah Power Co. Me. 1935.
Utah Recreational Ranches, Inc. Del. 1936.
Utah Shales Corp. Incorporated in Arizona in 1920 and has failed to file reports since that time. The charter was revoked on June 14, 1927. We found no value to the stock.
Utah Southern R. R. (Extension Bonds) The above bonds have a decree value of $499.08 per $1000. unstamped bonds. payable at the Guaranty Trust Company, New York City.
Utah Stores Corp. Del. 1934.
Utah Vanadium Corporation. Mr. Ray B. Edson, Secretary of the above corporation, located at Felt Bldg., Salt Lake City, Utah, informed us on March 17, 1937 as follows: "As our company was not operating for a time and did not start building its new mill in southwestern Colorado until late in 1935, there were no annual statements issued." "Our mill is practically finished except for a few minor details and major portion of equipment is now in place. We were compelled to cease work from about middle of December last until just recently because of very heavy snows throughout the Rocky Mountain area, making roads almost impassable in our district for hauling heavy loads of material. "Mill should be ready to begin operation the latter part of April and we should soon start bringing ore from claims in anticipation of treatment." "We control by long time favorable contracts a large acreage of ore showing excellent values in vanadium and uranium. This is situated in the well known McIntyre District in Colorado. The Utah property is held in reserve for future operation." 'The market for product (V205-U308) is good, as hardly a week passes that we don't get inquiries for the material." "We are looking forward to a profitable operation." Production is reported to have been started by the Utah Vanadium Corp., from its new mill on the Dolores River near Cedar, Colo. The company has been installing machinery and equipment for a mill and pumping plant and putting the property in order for steady production. Company holds under lease a group of seven claims in McIntyre District near Paradox Valley in Southwestern Colorado. The lease is to extend over five years with option for an additional five years on the same basis. Recently the company states it secured a bond and lease on a high grade vanadium uranium group of another seven claims of about 140 acres located eight miles west of Gateway, Colo., over the state line in Grand County, Utah. (1937)
Ute Motor Sales, Inc. N. Y. 1935.
Utex Sales, Inc. N. Y. 1934.
Uthoff, Inc. N. J. 1936.
Utica Bedding & Baby Carriage Stores, Inc. N. Y. 1935.
Utica Bottling Works, Inc. N. Y. 1935.
Utica Cafeteria, Inc. N. Y. 1935.
Utica Cooperative Society, Inc. N. Y. 1935.
Utica Cycle & Supply Company, Inc. N. Y. 1935.
Utica Exhibitors, Inc. N. Y. 1935.
Utica Fields Twenty Two Fifty Store, Inc. N. Y. 1935.
Utica Fuel Service Corp. N. Y. 1934.
Utica-GMC Truck Company, Inc. N. Y. 1935.
Utica Gas & Electric Co. Merged with Niagara Hudson Power Corp.
Utica Hardwood Floor Co., Inc. N. Y. 1934.
Utica Hare & Chase Corp. N. Y. 1934.
Utica Holding Company, Inc. N. Y. 1935.
Utica Home Necessities, Inc. N. Y. 1935.
Utica Industrial Co. Rome, N. Y. Purchased by American Can Co.
Utica Lighting Equipment Co. Inc. N. Y. 1934.
Utica Maid Fabric Co., Inc. N. Y. 1934.
Utica Mines, Ltd. This company is located at 35 Commerce Bldg., Vancouver, B. C. The company has not operated since January of 1930, however, the property has been kept intact. (1934.)
Utica Operating Co. Inc. N. Y. 1933.
Utica Paper Company, Inc. N. Y. 1935.
Utica Radio Engineers, Inc. N. Y. 1933.
Utica Radio Stores, Inc. N. Y. 1935.
Utica Shoe Co., Inc. N. Y. 1934.
Utica Sideways, Inc. N. Y. 1935.
Utica Textile Co., Inc. N. Y. 1934.
Utica Trust & Deposit Co. In November 1931. the Utica Trust & Deposit Company, Citizens Trust Company of Utica and First Bank & Trust Company of Utica were merged into the First Citizens Bank & Trust Company of Utica. Upon this merger, stockholders of Utica Trust & Deposit Company only received rights to subscribe for shares of the new bank. These rights have, of course, since expired. The shares in our opinion have no value.
Utica Weekly Times, Inc. N. Y. 1935.
Utical Gas Range Co. Inc. N. Y. 1934.
Utilities Corp. Del. 1935.
Utilities Corp. N. Y. 1935.
Utilities of America, Inc. Md. 1937.
Utilities Dev. Co. Del. 1935.
Utilities Electric and Supply Company. N. J. 1935.
Utilities Engineering and Equipment Corporation. N. J. 1935.
Utilities Engineering & Service Corp. Del. 1935.
Utilities Equipment Co., Inc. Md. 1934.
Utilities Finance Company, Inc. Md. 1937.
Utilities Gas & Electric Co. Del. 1935.
Utilities & General Investors Corp. Del. 1934.
Utilities Hydro & Rail Shares Corp. Arthur F. Bickford was appointed receiver by the Court on May 6,

Name State Date Charter Forfeited

1935. The inventory filed with the Court shows assets valued at $17,518.87. In addition there are claims against the directors. It is difficult to state at this time what eventually will be realized for the stockholders due to the litigation now pending. (Oct. 17, 1936.)

Utilities Hydro & Rail Shares Corp. Del. 1937.
Utilities Investors, Inc. Mass. 1933.
Utilities Management Co. Del. 1934.
Utilities Management Corp. Mass. 1933.
Utilities Mfg. Co. Raleigh, N. C. Charter cancelled for failure to file report with corporation commission Nov. 1, 1917.
Utilities Public Service Co. Del. 1935.
Utilities Realty Corp. Mass. 1934.
Utilities Royalty Corp. Del. 1934.
Utilities Sales Corp. N. J. 1935.
Utilities Supply Co. Del. 1937.
Utilitor Sales Corporation. Ayden, N. C. Voluntarily dissolved May 7, 1923.
Utility Accessories Corp. New York City. Merged with Musa-Hartzell-Ducasse on July 13, 1927.
Utility Advertising Corp. N. Y. 1935.
Utility Appliance Corp. Del. 1935.
Utility and Art League Inc. N. Y. 1933.
Utility Coats, Inc. N. Y. 1935.
Utility Container Corp. N. Y. 1935.
Utility Duplex Motors, Inc. Mass. 1937.
Utility Engineering & Construction Co., Ltd. Del. 1936.
Utility Engineering & Management Corp. Md. 1934.
Utility Finance Co. N. J. 1934.
Utility Finance Co., The. Del. 1937.
Utility Freight Terminal. N. J. 1936.
Utility Improvement Co., Inc. Del. 1936.
Utility Leather Goods Co., Inc. N. Y. 1934.
Utility Light & Heat Corp. Del. 1934.
Utility Light and Power Co. Pine Level, N. C. Charter cancelled for failure to file report with commissioner of revenue, Feb. 1, 1924.
Utility Machine Shop & Garage Co. Greenville, N. C. Voluntarily dissolved 2/3/17.
Utility Metal Products, Inc. N. Y. 1935.
Utility Motor Freight Terminal. N. J. 1936.
Utility Plumbing Supply Co. Inc. N. J. 1934.
Utility Products Co. N. J. 1936.
Utility Products Company, Inc. N. Y. 1935.
Utility Products Manufacturing Co., Inc. Mass. 1936.
Utility Realty Corp. N. J. 1936.
Utility Sales Corp. Del. 1935.
Utility Service Corp. Mass. 1933.
Utility Steel Company, Inc. N. Y. 1935.
Utility Steel Sales Corp. N. Y. 1934.
Utility Stoker Corp. N. Y. 1935.
Utility Supply Co. N. J. 1937.
Utility Trucking Co. N. J. 1936.
Utility Trucking Company. N. J. 1935.
Utitz, Abe L., Inc. N. Y. 1935.
Utopia Building Corp. N. Y. 1935.
Utopia Knitting Mills, Inc. N. Y. 1933.
Utopia Operating Corp. N. Y. 1935.
Utopia Products Sales Corp. N. Y. 1935.
Utopia Realty Corp. N. J. 1934.
U-Tote-M. Company The. Asheville, N. C. Charter cancelled for failure to file report with commissioner of revenue, Jan. 31, 1921.
Utrecht Building Corp. N. Y. 1935.
Utrecht Coal Co. Inc. Del. 1934.
Utrecht Garage, Inc. N. Y. 1935.
Utylo Corp. Del. 1935.
Uvalde Asphalt Company. (Va.) First Mortgage 5% bonds due 1919 stamped to effect that 75% has been paid on principal. Incorporated in West Virginia in 1898 and had an office at One Broadway, N. Y. C. in 1910. It was reported in Nov. 1909 that the company was not operating although interest had been paid regularly on the bonds. Mr. W. J. Browne, formerly an officer of the company, now located at 24 Monroe Place, Bklyn, N. Y. informed us on Feb. 10, 1937, that the property of this company was sold about 1910-12 and the proceeds divided amongst the bondholders. The trustee and associates have all passed away. Apparently the 75% was the total amount payable on each bond, and as your bond is stamped as having received this amount, it has no further value.
Uvalde Contracting Company. N. Y. 1935.
Uwana Plumbing Co., Inc. N. Y. 1934.
Uwanna Home Builders, Inc. N. Y. 1934.
Uwanna Motor Service, Inc. N. Y. 1934.
Uwarra Mining Co. Candor, N. C. Charter cancelled for failure to file report with corporation commission, Dec. 23, 1919.
Uxbridge Coal Co. Mass. 1935.
Uxbridge Outlet Stores, Inc. Mass. 1936.
Uzit Soap Co. Mass. 1934.

Name State Date Charter Forfeited

Uzzell Chevrolet Company. Greenboro, N. C. Voluntarily dissolved Jan. 25, 1927.
Uzzle, Harry M., Undertaking Co. Raleigh, N. C. Charter cancelled for failure to file report with corporation commission, Dec. 23, 1919.

V & A Dress Co. Inc. N. Y. 1934.
V. A. S. Corporation. N. J. 1935.
V. & B. Cafeterias, Inc. N. Y. 1935.
V-B Clip Watch Corp. N. Y. 1935.
V. & B. Realty Corp. N. J. 1936.
V. C. Advertisers Service Corp. N. Y. 1935.
V. and C., Incorporated. N. J. 1935.
V. & D. Optical Co., Inc. Mass. 1934.
V. E. P. Co. N. J. 1934.
V. F. C. Realty Corporation. N. J. 1935.
V. F. Co. Mass. 1935.
V. F. Realty Corp. N. Y. 1935.
V. F. S. Corp. N. J. 1934.
V. G. V. Restaurant Corporation. N. Y. 1934.
V K. Concrete & Cement Finishing Company, Inc. N. Y. 1935.
V. K. H. Corp. N. Y. 1935.
V. & M. Developing & Holding Co. N. J. 1935.
V. and M., Inc. Ore. 1935.
V. & M. Restaurant Co. Inc. N. Y. 1934.
V. M. Sales Company. N. J. 1935.
V & N Lantern Company, Inc. N. Y. 1935.
V & N Manufacturing Company, Inc. N. Y. 1935.
V. & N. Live Poultry Market, Inc. N. Y. 1934.
V. O. A. Holding Co. N. J. 1936.
V & P Dress & Novelty Company, Inc. N. Y. 1935.
V & S Coffee Shop Corp. N. Y. 1935.
V. S. M. Open Kitchen, Inc. N. Y. 1935.
V. T. L. Construction Corp. N. Y. 1935.
V. V. F. Realty Corp. N. Y. 1935.
V. & V. Garage Company, Inc. N. Y. 1935.
V & V. Realty Corp. N. Y. 1935.
V-W Brakes, Inc. Md. 1936.
V. Z. P. Holding Corp. Del. 1935.
Vacation Training Camp, Inc. Mass. 1933.
Vaco Corporation. Incorporated in Delaware on April 20, 1927 and was engaged in the security trading business. We understand that all the preferred stock and half the common stock of this corporation was owned by Fred Wardell of Detroit, Mich. Mr. John F. Russell, Jr., located at 141 Broadway, N. Y. C., informed us on Nov. 10, 1936 that the company lost everything and dissolved in 1931, at which time the company was without assets. The shares are entirely worthless.
Vaco Manufacturing Corporation. This corporation was incorporated under the laws of the State of Delaware and is located at Ridgewood, N. J. The corporation is inactive as far as we have been able to ascertain. The secretary of the company, Anne Fox, informed us that the stock had no market value as of May 2, 1934.
Vaco Radio Corp. N. Y. 1935.
Vacuum Ash & Soot Conveyor Company. N. J. 1935.
Vacuum Cleaner Dealers Corp. N. Y. 1935.
Vacuum Clutch Control, Inc. Del. 1935.
Vacuum Devices Company, Inc. N. Y. 1935.
Vacuum Hand Blocking Company, Inc. N. Y. 1935.
Vacuum Hat Company, Inc. N. Y. 1935.
Vacuum Mechanical Production Co. Del. 1935.
Vacuum Ovens, Inc. Del. 1936.
Vacuum Packing Corp. Del. 1934.
Vacuum Process Preserving Company, Inc. N. Y. 1935.
Vacuum Products Corp. N. J. 1937.
Vacuum Rejuvenator Corp. Del. 1937.
Vacuum Sealed Food Corp. N. J. 1934.
Vacuum Sealed Food Sales Corp. N. J. 1934.
Vacuum Smelting Company. Oregon 1938.
Vacuum Specialties Corp. N. J. 1934.
Vada Hakashares of Richmond, The. Va. 1936.
Vafiadis & Eugene Inc. N. J. 1934.
Vagabond Peddler Co., Inc. Md. 1936.
Vagex Corp. Mass. 1937.
Vagex Distributing Company, Inc. N. Y. 1935.
Vail (Craig A.), Agency, Inc. N. J. 1937.
Vail, E. G., Jr., & Son, Inc. N. Y. 1935.
Vail, Edward G., Jr., Construction Co. Inc. N. J. 1935.
Vail, Ed. S., Butterine Co. Del. 1934.
Vail, Ed. S., Butterine Company, Chicago, Illinois. Common Stock (Par Value $10). The Ed. S. Vail Butterine Company was incorporated the 27th day of September, 1916, in the State of Delaware. In order to determine a value for the Common Stock, we submit the following balance sheet as of June 30, 1928:

Name	State	Date Charter Forfeited

ASSETS

Plant & Property less reserve for depreciation		$ 71,349.45	
Formulae & Process & Trademarks		155,424,58	
Inventories & Current Assets		43,439.41	
Deferred charges to future operations		134,312.28	
Deficit July 1st, 1937	$47,565.95		
Less Profit P. E. June 30, 1928	12,436.32	35,129.63	
			$439,655.35

LIABILITIES & CAPITAL

6% Real Estate Bonds matured	$ 25,000.00	
Notes Payable on demand	15,000.00	
Accruals—Account payable trade creditors	4,554.68	
Real & Personal Property taxes	568.64	
Wages	590.36	
Interest on Bonds & Notes	41.67	
Total Current Liabilities	$ 45,755.35	

CAPITAL STOCK

7% Cumulative Preferred Stock Authorized $200,000 issued	$137,710.00	
Common, Authorized $300,000 issued	256,190.00	
Total Capital Stock Issued	$393,900.00	$439,665.35

NOTES

Dividends on preferred capital stock are in arrears approximately $103,304.07 as at June 30, 1928.

The item of $155,424.58 as shown under assets covering formulae, processes, and trademarks, is made up of $150,000.00 formulae and processes, and $5,424.58 covering expenses incurred in connection with securing from government the right to certain trademark Flavonut. In connection with formulae and processes, $150,000.00 common stock was issued for these. The amount $155,424.58 has a watered value and it would be fair to take only half this amount or $77,712.29 to determine a fair value for the common stock. On the item of deferred charges to future operations $134,312.28 this amount is to be charged against surplus and is deducted from the assets. The item $35,129.63 is a deficit, and it is deducted from the assets. The revised assets are as follows:

Plant & Property-less reserve for Depreciation	$ 71,349.45	
Formulae & Processes & Trademarks	77,712.29	
Inventories & Current Assets	43,439.41	
		$192,501.15
Total Assets	$192,501.15	
After Deducting Current Liabilities	45,755.35	
Assets less Current Liabilities	$146,745.80	
Before we can determine a fair value for the common stock, the total 7% comulative preferred stock issued is deducted from the assets.	137,710.00	
Assets less preferred stock	$ 9,035.80	
Dividends on preferred capital stock are in arrears approximately $103,304.07 as of June 30, 1928. It is assumed that these dividends will be paid before the common stock receives anything, therefore the $103,304.07 should be deducted from the assets.		$ 103,304.07
Deficit that must be cleared before determining the value of the common stock.		$ 94,268.27

According to the above the common stock has no value. There was no demand or market for the common stock on or about the 20th of July, 1928, nor at any time since. In view of the above, it is our belief, the common stock of the Ed. S. Vail Butterine Company had no value as of July 20, 1928 and submit it as such as of that date.

Vail, N. E., & Company, Inc. N. Y. 1935.
Vaillant Bros., Inc. N. J. 1937.
Vailsburg Building Company. N. J. 1935.
Vailsburg Motor Corp. N. J. 1934.
Vailsburg Screen Door & Porch Mfg. Co. N. J. 1934.
Vailsburgh Park Development Co. N. J. 1934.
Val-Art Studio, Inc. Md. 1937.
Val-Toon Co., Inc. Del. 1937.
Valatia Construction Corporation. N. Y. 1934.
Valben Clothes, Inc. N. Y. 1935.
Valcour Garage, Inc. The. N. Y. 1934.
Valda, Inc. N. Y. 1935.
Valde, Inc. Del. 1934.
Valdez, Marshall Pass & Northern Railroad Company. We received the following letter from the Manufacturers Trust Company, 55 Broad St., N. Y. C., dated Jan. 8, 1937, and signed by Mr. H. Philips, Corporate Trust Dept. "... According to information received in 1923 from counsel for the Company when the First Mortgage Thirty-Year 5% Gold Bonds dated July 1, 1905, were issued, the Company was without assets, except the right-of-way and construction work, all of which was lost. Said counsel also stated that the Government for some time past had been constructing a road along the same line in part as that which was laid out by the Company and that he did not know what had become of the Company or who the officers were." "According to the records of the Metropolitan Trust Company of the City of New York, original Trustee for the issue, nothing was received for the benefit of the bondholders."
Valdor Sales, Inc. N. J. 1937.
Vale View Co. N. J. 1936.
Valen-Tieb Garage, Inc. N. Y. 1935.
Valencia Delicatessen Co. Inc. N. Y. 1934.
Valencia Fruit Stores, Inc. N. Y. 1935.
Valencia Garage, Inc. N. Y. 1935.
Valencia Girls' Coat Company, Inc. N. Y. 1935.
Valencia Grill and Caterer, Inc. N. Y. 1934.
Valencia Realty Co., Inc. N. J. 1937.
Valencia Restaurant Co. Inc. N. Y. 1934.
Valenti Art Furniture Manufacturing Co. Inc. N. Y. 1934.
Valentine Chemical Co., The. Mass. 1934.
Valentine Cleansers & Dyers, Inc. Mass. 1936.
Valentine Fulton Corporation. N. J. 1935.
Valentine Holding Corporation. N. J. 1935.
Valentine, Incorporated. N. Y. 1934.
Valentine Taxi Corporation. N. Y. 1934.
Valentines Lead, Chemical and Color Products Mfg. Corp. New York City. Name changed July 29, 1927 to St. Valentines Lead, Chemical and Color Products Mfg. Corp.
Valentino Piano & Phonograph Company, Inc. N. Y. 1935.
Valentino, Rose, Inc. N. J. 1937.
Valentino, Rudolph, Spaghetti House & Rotisserie, Inc. N. Y. 1935.
Valerian Shoppe, Inc. N. Y. 1935.
Valerie Models, Inc. N. Y. 1934.
Valet Cleaners & Dyers, Inc. Minot, N. D. North Dakota charter forfeited in 1937.
Valet Service Shop, Inc. of Atlantic City, New Jersey N. J. 1936.
Valette & Co., Inc. Del. 1935.
Valhalla Building Corp. N. J. 1937.
Valhalla Corp. Del. 1936.
Valiant, J. G., Co. Md. 1936.
Valid Oil Co. Mass. 1936.
Valido Marble Company. Value of 1st 6% bonds due 1905. Incorporated in Vermont in 1888. Our correspondent at Rutland, Vt. after considerable research has informed us as follows regarding the above bonds: The trustees of this company, Mr. Harmon and Mr. Cheney have both been dead for many years. We had occasion to look up the record of this company in the West Turland Town Clerk's office and find that in Book 2, page 198 under date of

Name State Date Charter Forfeited

June 5, 1890 there is an instrument in which it is referred to as an "Insolvent debtor." This was before the Refereee in Bankruptcy under our state law. We are sure there is no value to the bonds.

Validus, Inc. N. Y. 1935.

Valier-Montana Land & Water Co. Value of First Mtge. 6% Series B bonds due July 1, 1927. We understand that under plan of reorganization dated 1913, these bonds are exchangeable at the Guaranty Trust Co., New York City, for 9 shares of stock of The Valier-Montana Land & Water Co. We suggest that you contact the Guaranty Trust Co. and the company at Valier, Montana for further information.

Valier Novelties, Inc. N. Y. 1935.

Valjen Millinery Corp. N. Y. 1935.

Valkyre Garage Corp. N. Y. 1935.

Vallar, Elmer H., Inc. N. Y. 1935.

Vallata Corporation. N. J. 1935.

Valle, A., Inc. N. Y. 1935.

Valle & Company, Inc. N. Y. 1935.

Valle Veitch & Vevera, Inc. N. Y. 1934.

Vallee, L., & Company, Inc. N. Y. 1935.

Valley Adjustment Bureau, Inc. Oregon 1938.

Valley Amusement Co. N. J. 1936.

Valley Arcade, Inc. Del. 1934.

Valley Auto Parts, Inc. Del. 1935.

Valley Auto Parts, Inc. N. Y. 1934.

Valley Bakery & Lunchroom, Inc. N. Y. 1934.

Valley Bronze Co., The. Mass. 1934.

Valley Brook Company, Inc. N. Y. 1935.

Valley Chemical Co. N. J. 1934.

Valley Chevrolet, Inc. Mass. 1935.

Valley Coal Company, Inc. N. Y. 1935.

Valley Construction Company. Oregon 1937.

Valley Cooperative Fruit Exchange. Va. 1937.

Valley Drive Coal Co. N. J. 1936.

Valley Falls Co. Merged with Berkshire Fine Spinning Associates, Inc.

Valley Forge Distributing Company, Inc. Va. 1937.

Valley Gold Mines, Inc. Located at Willow Valley district, near Nevada City, Calif. According to reports the company expects to resume operations in the spring of 1937.

Valley Gold Mining Co. of Spokane. Incorporated in Washington and was stricken from the records on August 23, 1909. We found no value to the stock.

Valley Hardware Company. Oregon 1937.

Valley Holding Co. N. J. 1934.

Valley Ice and Fuel Oil Company, Inc. Mass. 1937.

Valley Ice & Fuel, Inc. Idaho 1935.

Valley Investment Inc. Valley City. N. D. 1935.

Valley Land Co. N. J. 1937.

Valley Land & Livestock Co. Idaho 1935.

Valley Loan Co. Del. 1935.

Valley Mills, Inc. Mass. 1936.

Valley Mining Corp. Idaho 1935.

Valley Mortgage Co. Del. 1935.

Valley Motor Co. Del. 1934.

Valley Motor Co., Inc. N. J. 1936.

Valley Motors, Inc. W. Va. 1937.

Valley National Bank of Des Moines, Iowa. Absorbed by Valley Savings Bank, Des Moines, Iowa.

Valley Osage Oil Company. The Lawyers Trust Company of New York City holds capital stock of this company which is deliverable at a certain ratio to holders of certificates of deposit of the Continental & Commercial Trust & Savings Bank representing deposit with them of Meridian Petroleum Corporation First Mortgage S. F. 8% Serial Conv. Gold Bonds.

Valley Petroleum Products, Inc. N. Y. 1935.

Valley Plastering Co. Del. 1934.

Valley Port Oil Corp. Del. 1937.

Valley Poultry Farms, Inc. Ore. 1936.

Valley Printing Company. Oregon 1937.

Valley Publishing Corp. N. J. 1936.

Valley RR. of Ohio. First mortgage bonds are worth par and interest.

Valley Road Realty Co. N. J. 1934.

Valley Sales Corp. Del. 1935.

Valley Securities Co. Ore. 1935.

Valley Smokeless Coal Mining Co. N. J. 1935.

Valley Stream Homestead Lumber Company, Inc. N. Y. 1935.

Valley Supply Company, Inc. Idaho 1936.

Valley Textiles Co., Inc. Mass. 1933.

Valley Theatre Corp. N. J. 1934.

Valley View Farmers Telephone Company, Leith, N. D. North Dakota charter forfeited in 1937.

Valley View Homes, Inc. N. J. 1936.

Valley View Sand and Gravel Company, Inc. N. Y. 1934.

Valley Vista Apt. House Co. Del. 1935.

Valley Vista Co. Md. 1936.

Name State Date Charter Forfeited

Valley Way Realty Co. N. J. 1937.

Valley Waste Corp. Mass. 1934.

Valley Wholesale Grocery Co., Inc. Mass. 1934.

Valley Wind Power Electric Co., Moorhead, Minn. North Dakota Charter forfeited 1937.

Valley Woolen Company. Mass. 1937.

Valley Woolen Mills. N. H. 1936.

Valleystone Mills Company. R. I. 1937.

Valmar Realty Company, Inc. N. Y. 1935.

Valparaiso & Northern Railway. The United States District Court at Indianapolis, Indiana, made a payment of $4.197 on each $100. First Mortgage 5% bond due 1929.

Vals, Inc. Mass. 1934.

Valsam Products Corp. of America, Inc. N. Y. 1935.

Valspar Corp. Assets sold to Valspar Corp. (new) and name changed to Kearny Liquidating Co.

Valstream Holding Corp. N. Y. 1935.

Valuable Patents Commercial Corp. Del. 1937.

Value A. B. E. Realty Corp. N. J. 1936.

Value Cigar Corporation. N. Y. 1933.

Value Cloak Company, Inc. N. Y. 1935.

Value Clothing Co. Md. 1935.

Value Fur Company, Inc. N. Y. 1935.

Value Fur Dressing Corp. N. J. 1935.

Value Hat Company, Inc. N. Y. 1935.

Value Realty Co. Inc. N. J. 1934.

Value Store, Inc. (N. Y.) Located at 65 W. 23rd St., New York City up until 1926 when the company was reported out of business. Charter forfeited 1933.

Valumet Chocolate Co. Inc. Del. 1934.

Valveless Inner Tube Company. Incorporated in New York in 1909 and was located at 1964 Broadway, New York City. President, Ernest W. Tinkham; Treasurer, Edward P. Metcalf; Secretary, LeRoy G. Doane. In 1911 this company merged with Walpole Rubber Co., Walpole, Mass. Chas. A. Baldwin, 253 Broadway, N. Y. C. In 1912 the name of the company was changed to Walpole Tire & Rubber Co. A receiver was appointed for the Walpole Tire & Rubber Co. in August 1913 and in a subsequent reorganization the stock was wiped out.

Valvit Studios, Inc. N. Y. 1935.

Valyear, Adam, Inc. N. Y. 1935.

Vamos Corp. N. Y. 1935.

Van Aalst Dye & Color Co. N. J. 1934.

Vanadium Metals Co. N. J. 1937.

Vanadium Wire Co., Inc. Mass. 1933.

Vanalgo, Incorporated. N. J. 1935.

Vanall Petroleum Co. Del. 1934.

Van Alst Land Company. Mr. Wm. E. Talcott, 466 Lexington Avenue, New York City, informed us that the stock of this company was worth 50% of its par value in 1935.

Van Alstyne Milling Co. Del. 1934.

Van Alstyne Motor Corp. Del. 1936.

Van Alstyne, Shean & Company, Inc. N. Y. 1935.

Van & Ann, Inc. N. Y. 1935.

Vanango Corp. Del. 1934.

Van Arsdale, M. C., Inc. N. J. 1936.

Vanart Candy Company. Oregon 1938.

Van Asalen Construction Co., Inc. Del. 1935.

Van Audrey, Inc. N. Y. 1933.

Van Baby Wear, Inc. N. Y. 1934.

Van Benthuysen, Robert, Co., Inc. N. Y. 1933.

Van Blarcom, F. H., Inc. Mass. 1933.

Van Blarcom Galleries, Inc. N. Y. 1935.

Van Blaricom & Co., Inc. Ore. 1936.

Van Blerck Marine Engine Corp. N. J. 1936.

Van Blerck Motor Company. Incorporated in Michigan in 1910 and was located at Monroe, Michigan. The company was dissolved on July 14, 1923. The following were last named officers: G. W. Vaughan Monroe, Mich. George D. Cross, Monroe, Mich. Hector W. Thomas, Monroe, Mich. F. B. Adams Monroe, Mich. The company paid a dividend of 30% of the face value of the stock in 1924. As far as we have been able to ascertain the stockholders received their pro-rata share in liquidation. We found no further value for the stock.

Van Blerck Motors, Inc. N. J. 1934.

VanBlerkom, David, Co. Inc. N. Y. 1933.

Van Blerkom Sales Co. Inc. N. Y. 1933.

Van Bokkelen, L., Inc. Md. 1934.

Van Box & Board Inc. N. J. 1934.

Van Broekhoven Sons, Inc. N. J. 1936.

Van Brunt, J. A., & Co., Inc. N. Y. 1934.

Van Buiten Building Company. N. J. 1935.

Van Buitsen-Hulsebos Realty Co. N. J. 1935.

Van Buren, Fred, Corp. Del. 1934.

Van Calver Co. N. J. 1934.

Van Camp Packing Co. 6% bonds due 1948 have a decree value of $13.50 per $1000. bond. Deposited bonds received 35c per $100. bond. 8% bonds due 1941 reported to have value.

Name State Date Charter Forfeited

Van Camp Packing Co. Unstamped bonds should be presented to the Indiana Trust Co., Indianapolis, Ind. for collection.

Van Camp Packing Company. Incorporated under the laws of the State of Virginia in June, 1921 and had its principal office at Indianapolis, Indiana. On November 30, 1932, Fred C. Dickson, president of the Indiana Trust Co., Indianapolis, Indiana, was appointed receiver in the Federal Court at Indianapolis. Van Camp Packing Co. was declared bankrupt by U. S. Southern District Court of Indiana. On April 17, 1933, the court ordered the sale of the mortgaged property of the company subject to the claims arising out of certain sales contracts. On May 4, and May 5th, 1933 the court was to act on certain reorganization proposals outlined below: Abstract of Reorganization Plan dated August 12, 1932. Holders of prior preference stock, preferred stock and common stock would receive 15%, 15% and 5% respectively of common stock of the new company. This plan apparently was never consummated as the properties were sold in 1933 at which time the company was declared "hopelessly insolvent." The remaining properties were ordered sold on July 15, 1933. The bondholders only received $13.50 on each $1,000. bond leaving no equity for the capital stock. Therefore as the plan outlined above was not acted upon by the court until 1933 which may have given the old stockholders an equity in the new company, and that the property was not sold until 1933, it is our opinion that the capital stock of the company first became worthless in the year 1933 and the investment should be allowed as a tax deduction for that year.

Van Cleaf, Charles B., Inc. N. J. 1936.
Van Cleve (Andrew T.) Inc. N. J. 1934.
Van Cleve and Newman, Inc. N. J. 1935.
Vanco Realty Corp. N. Y. 1935.
Van Company. Md. 1937.
Van Cortland Park Riding School Inc. N. Y. 1934.
Van Cortland Service Corp. N. Y. 1935.
Van Cortlandt Bank, New York City, 1905. Voluntary liquidation 1912.
Van Cortlandt Laundry, Inc. N. Y. 1935.
Van Cortlandt North Co. N. Y. 1933.
Vancouver Associates Lumber Interests. First 7½% bonds due 1937 were exchanged for stock of Vancouver American Timber Co.
Van Cronkhite, Inc. N. Y. 1934.
Vandalia Coal Co. Property sold in April 1926 to the Vandalia Coal Corporation. All First Mortgage bondholders with the exception of three who are unknown received their stock in the new company. The amount of cash distributable to First Mortgage 6% bonds due 1930, was $44.71 per $1000. bond. by the Union Trust Company, Pittsburgh, Pa.
Van-Dam Gas-Filling Corp. N. Y. 1935.
Van & Deak, Inc. N. Y. 1934.
Van de Kamp's Holland Dutch Bakers, of Oregon. Ore. 1935.
Van Der Drug Co. Del. 1934.
Vanderbilt Apartments Company. N. J. 1935.
Vanderbilt Attractions Company, Inc. N. Y. 1935.
Vanderbilt & Benham, Inc. N. Y. 1935.
Vanderbilt, C. M., Inc. N. J. 1935.
Vanderbilt Corporation. N. J. 1935.
Vanderbilt Gas Station, Inc. N. Y. 1933.
Vanderbilt Hat Company, Inc. N. Y. 1935.
Vanderbilt Illustrated Daily News. Transfer Agents, Daily News, 123 So. Pico Blvd., Los Angeles, Calif.
Vanderbilt Realty Co. N. J. 1937.
Vanderbilt Reveu, Inc. N. Y. 1935.
Vanderbilt Sandwich Shops, Inc. N. Y. 1935.
Vanderbuilt Supply Corporation. N. Y. 1934.
Vandergrift, F. B., and Co. N. J. 1935.
Vanderhoff, E. B., Co. Inc. N. J. 1935.
Vandermark Manufacturing Company, Inc. N. Y. 1935.
Vandermark Telephone Co. N. Y. 1933.
Vanderpool Investment Co. N. J. 1935.
Vanderpool Realty Co. N. J. 1935.
Vanderveer Hotel Corp. N. Y. 1935.
Vanderveer Ice & Cereal Products Co. N. J. 1936.
Vanderzee Bros. Bldg. Co. N. J. 1934.
Van De Sandt, F. F., Inc. N. Y. 1935.
Van De Sandt, William, Inc. N. Y. 1935.
Van Deusen & Stoner. Gloversville, N. Y. Dissolved Oct. 6, 1927.
Vandeventer Securities Corp. Del. 1934.
Vandever, Ross & Company. N. J. 1935.
Vandewart, M., Corp. N. Y. 1934.
Van De Water Gold & Silver Mining Company. Incorporated in New York in 1864, had an office at 115 Broadway, N. Y. C. in 1879, and operated mines in Nevada. In 1903 it was reported by the U. S. Investor that no trace of the company could be found. Another source in 1903 reported that the shares were worthless. Therefore in view of the above we submit the shares as valueless.

Van Dien Kitchens, Inc. N. Y. 1934.
Van Dillen Tire Co., Inc. N. J. 1936.
Vandonald Company. Incorporated in New York in 1906 and was located at 150 Nassau St., N. Y. C. President, Edwin T. Van Wart; Secretary, George S. Macdonald, 15 E. 47th St., N. Y. C.; Treasurer, Silas A. H. Dayton. In 1909 the company was reported out of business. We found no value to the stock and therefore believe the shares are without value.
Van Doren, E. L., Inc. N. J. 1936.
Vandoren, T. J., Inc. Del. 1934.
Van Dover, Hugo Estates, Inc. N. J. 1935.
Van Dusen Harrinton Co., Minneapolis, Minn. North Dakota Charter forfeited 1937.
Vandy Metal Specialty Co. Inc. N. Y. 1934.
Van Dyke Sales Company, Inc. N. Y. 1935.
Van Dyke Smelting & Refining Works, Inc. N. Y. 1935.
Van Electric Corporation. N. Y. 1934.
Van Establishments, Inc. Md. 1937.
Vanessi, Inc. N. Y. 1934.
Vanet, Inc. N. J. 1937.
Van Etten, F. J., Co. Mass. 1933.
Van Everen, Louise B., Inc. Mass. 1933.
Van Every, Brock, & Associates, Inc. N. Y. 1935.
Vangieri, S., Inc. N. J. 1935.
Van Gorder Service Inc. Del. 1935.
Van Gorder's Delikatessen Stores. Oregon 1938.
Van Gordon Construction Co. Del. 1937.
Van-Griff Garage, Inc. N. Y. 1935.
Vanguard Magazine, Inc. N. Y. 1935.
Van Gytenbeek Manufacturing Co. Inc. N. J. 1934.
Van-Hall Co. Inc. N. J. 1934.
Van Hart, George A., & Ralph G., Inc. N. J. 1934.
Van Heertum & Co., Inc. N. J. 1936.
Van Heertum, John, Inc. N. J. 1936.
Van Henray, Phil, Co. N. J. 1934.
Van Hoesen Manufacturing Corp. N. Y. 1934.
Van Hook and Marshall Inc. N. J. 1934.
Van Horn Transfer, Inc. W. Va. 1937.
Van Houten Amusement Co. Inc. N. J. 1934.
Van Houten Land Co. N. J. 1937.
Van Houten, Maud C. Hyland, Inc. N. J. 1935.
Van Iderstine, H., Agency, Inc. N. J. 1937.
Van Ingram Tailors, Inc. N. Y. 1935.
Vanloan-Fitzgerald, Inc. N. Y. 1934.
Vanity Beauty Shops. N. J. 1935.
Vanity Dress Shops, Inc. Del. 1936.
Vanity Fair Costumes, Inc. N. Y. 1935.
Vanity Fair Sales Company, Inc. N. Y. 1935.
Vanity Fair Slippers, Inc. N. Y. 1935.
Vanity Frock, Inc. Del. 1936.
Vanity Girl Coat Company, Inc. N. Y. 1935.
Vanity Hat Works, Inc. Md. 1934.
Vanity Ladies' Shop, Inc. N. Y. 1935.
Vanity Shoe Corp. Mass. 1936.
Vanity Shoe Stores, Inc. Me. 1933.
Vanity Shoppe Inc. Del. 1935.
Vanity Sports Wear, Inc. Mass. 1934.
Van Jean Stores. Inc. N. J. 1936.
Van, John, Co. First 6% bonds due 1942 have a decree value of $48.81 per $100. bond. Property was sold in 1935.
Van, John, Range Co., The. Del. 1936.
Van, John, Realty Co. Del. 1934.
Van Kannel Revolving Door Co. N. J. 1936.
Van Keuren Concrete Material Co. N. J. 1935.
Van Keuren and Son. N. J. 1936.
Van Kirk, John L., Inc. N. J. 1934.
Van Kleeck-Treyz Advertising Corp. N. Y. 1935.
Van Laar and Company, Inc. N. Y. 1934.
Van Lear Drug Company, Inc. Va. 1937.
Van Leer and Albertson, Inc. N. J. 1934.
Van Leeuwen, Adrian, Inc. Mass. 1933.
Van Lier, Richard, Inc. N. Y. 1935.
Van Lil's, Mrs., Inc. N. Y. 1935.
Van Loan, Irving S., Corp. N. Y. 1935.
Vanmar Garage Corp. N.Y. 1935.
Van Mater Motors, Inc. N. Y. 1934.
Van Mater, S. C., Co. N. J. 1937.
Van Morton & Co. N. J. 1935.
Van Name, F. W., Inc. N. Y. 1935.
Van Ness Hat Company, Inc. N. Y. 1935.
Van Norden Trust Company, New York City, 1902. Name changed to Madison Trust Co. Aug. 22, 1910.
Van Nostrand Brewing Company. Mass. 1937.
Van Note & Company. Inc. N. Y. 1935.
Vanoak Hotel Corp. N. Y. 1935.
"Van Pelt Concrete Co." N. J. 1934.

Name State Date Charter Forfeited

Van Pelt Drug Co. N. J 1934.
Van Pelt & Son, Inc. N. Y. 1935.
Van Penn Petroleum Co. Ore. 1935.
Van Pottery Company. N. J. 1936.
Van Praix Importing Corp. N. Y. 1933.
Van-Pro Laundry Service, Inc. N. Y. 1934.
Van Realty Corp. N. J. 1937.
Van Reipen Realty Associates. N. J. 1937.
Van Riper-Barrett Silk Corp. N. J. 1936.
Van Riper Corp. N. J. 1936.
Van Riper & Walther, Inc. N. Y. 1934.
Van Royalty Corp. Dallas Texas. Del. 1934.
Vansant Florist, Inc. Va. 1937.
Van's Auto Stores, Inc. N. J. 1935.
Van's, Inc. Del. 1936.
Van Schuyver Investment Co. Ore. 1936.
Van Schuyver, W. J., & Co. Ore. 1935.
Van Sicklen Corp. Del. 1935.
Van Sicklen Iron Works, Inc. N. Y. 1934.
Van Slyke Electric Clock Co. Del. 1935.
Van Steen, Inc. N. Y. 1933.
Vant Woud Rubber Company. N. J. 1935.
Van Tassel Leather Products, Inc. Del. 1935.
Van Tassel & Shellhorn, Inc. N. Y. 1933.
Van Tine Construction Company, Inc. N. Y. 1935.
Vantine's Retail Stores, Inc. N. Y. 1935.
Van Tone Window Sales Company. Oregon 1937.
Van Ultra, Inc. N. Y. 1934.
Van Vechten & Son, Inc. N. Y. 1935.
Van Veen & Company, Inc. N. Y. 1935.
Van Vorst Holding Company. N. J. 1935.
Van Wagoner's Market, Inc. N. J. 1937.
Van Wert Gas Light Co. Merged with Lake Shore Gas Co. owned by Associated Gas & Electric Co. (12/1936).
Van Wickland Products Co. N. J. 1937.
Van Winkle Engineering Co. N. J. 1937.
Van Winkle, Rip, Air Lines Corp. N. Y. 1935.
Van Wyck, Inc. N. Y. 1934.
Van Wye Stores, Inc. N. Y. 1935.
Van Zandt County Texas Oil Co., Inc. (N. Y.) Dissolved Jan. 11, 1937.
Vapor-Eye Chemical Co., Inc. Md. 1934.
Vapor Heating Systems Company, Inc. N. Y. 1934.
Vapor Ice Machine Corp. Del. 1935.
Vapor Phase Oils, Inc. Del. 1936.
Vapor-Vacuum Heating Co. N. J. 1934.
Vaporet Corp. of America. N. Y. 1935.
Vapro Co. Del. 1934.
Vaqueros Major Oil Co., Ltd. Del. 1936.
Var-Dee Hat Shops, Inc. N. Y. 1935.
Vardee Motor Sales, Incorporated. N. J. 1935.
Varden, Dolly, Shops, Inc. N. Y. 1934.
Vardi of London, Inc. N. Y. 1935.
Varese Restaurant Corp. N. Y. 1935.
Varian Investment Co. N. J. 1934.
Varick Bank, New York City. 1901. Taken over by the Coal & Iron National Bank 1904.
Varick Cafeteria, Inc. N. Y. 1935.
Varick Inn Corp. N. Y. 1935.
Varick Lunch, Inc. N. Y. 1935.
Varicose Vein Clinic. Ore. 1935.
Variety Cake Baking Company, Inc. N. Y. 1935.
Variety Coat, Apron & Towel Supply Company, Inc. N. Y. 1935.
Variety Curtain Manufacturing Company, Inc. N. Y. 1935.
Variety Frocks, Inc. N. Y. 1935.
Variety Manufacturing Company. N. J. 1935.
Variety Productions, Inc. Del. 1936.
Variety Products Company, Inc. N. Y. 1935.
Variety Sales Corporation. N. J. 1935.
Variety Vacuum Cleaner Co. N. J. 1936.
Varityper, Inc. Del. 1937.
Varityper Sales Co. of Boston. Mass. 1934.
Variac Chemical Corp. N. Y. 1934.
Varnelac Manufacturing Company. N. J. 1935.
Varney Air Service, Ltd. Del. 1937.
Varney Air Transport Corp. Mass. 1934.
Varney-Gordon Company. N. Y. 1934.
Varnishes & Paints, Inc. Name changed to Truscon Laboratories.
Varonne, Inc. Del. 1934.
Varsity Boys Shop, Inc. N. J. 1935.
Varsity Confectionery, Inc. N. J. 1934.
Varsity Construction Co. N. J. 1936.
Varsity Delicatessen Co. Mass. 1935.
Varsity Novelty Company, Inc. N. Y. 1933.
Varsity Shoemakers, Inc. N. Y. 1935.
Varstovia Mines, Inc. Del. 1937.
Vart Land Company. N. Y. 1935.
Vasco Products, Inc. Address-Vasco Bldg., Brentwood, Md.
Vasco Products, Inc. On June 4th, 1937, we received the following letter from Mr. Thomas L. Hume, located at Colorado Bldg., Washington, D. C. "Your letter of the 3rd inst. has reminded me that I have been neglectful of my interest as a stockholder of Vasco Products, Inc." "I immediately phoned the Company, and learned that the reorganization plan has been completed, that there are authorized 5000 shares of preferred and 5000 common, both no par that there are no bonds or prior liens—that the company has $50,000 surplus in Govt. and grade A. Municipal bonds that it also has a working cash account and that the current business has been better than normal. Also, that about two years ago the company was cited by the Federal Trade Commission because of the character of its advertisement which fact precluded further advertising —that this matter has been recently settled, and the company will not resume its advertisements. This is expected to increase the business." "The stockholders meeting will be held in October and there will be no written statements issued until that time."
Vasquez-Correas Corp. Me. 1934.
Vassar Dress Company, Inc. N. Y. 1935.
Vassar Drug Co. Inc. N. Y. 1934.
Vassar Holding Co. N. J. 1937.
Vassar Radio Shop, Inc. N. Y. 1934.
Vassar Skirt and Sportswear Co., The. Mass. 1934.
Vassara Fruit Co., Inc. Mass. 1933.
Vassas, A. & J., Inc. N. Y. 1934.
Vasson Frock Shops, Inc. (N. Y.) Of 737-8 Ave., N. Y. City, was petitioned into bankruptcy according to reports dated Jan. 25, 1937.
Vasturo, Ralph, Inc. N. J. 1937.
Vaudeville Hotel Company, Inc. N. Y. 1934.
Vaughan, A. E., & Company, Inc. N. Y. 1935.
Vaughan, George C., Realty Co. Mass. 1935.
Vaughan, Inc. Md. 1935.
Vaughan Motor Works, Inc. Ore. 1935.
Vaughn, C., Shoe Store, Inc. N. Y. 1934.
Vaughn Corp. of America, Inc. Del. 1934.
Vaughn Rotary Signal Company. N. J. 1935.
Vaughn-Rush Drilling & Producting Co. Del. 1934.
Vaughn-Upton Co. Mass. 1933.
Vautibault Corporation, The. N. Y. 1933.
Vauxhall Home Builders Association. N. J. 1935.
Vayanos Brothers, Inc. N. Y. 1934.
Vazzana Tile, Inc. N. Y. 1935.
Veale Drug Stores, Inc. N. Y. 1934.
Veazie Lumber Company. Maine 1936.
Vecchione Brothers, Inc. N. Y. 1935.
Vede Realty Corp. N. Y. 1935.
Vedovato, William, Inc. N. Y. 1935.
Vee-Bee Typewriting Corp. N. Y. 1935.
Veeder, David A., Inc. N. J. 1937.
Veeko Process Co. This company is out of existence. The National City Bank, New York City, holds an unclaimed balance of $1,741.15 in the name of this company. Mr. Marvyn Scudder was formerly Trustee. The United States Trust Company, New York City may know who these funds belong to.
Veelock Mfg. Co. Del. 1937.
Vegetable Products, Inc. N. J. 1937.
Vegetable Washer Corporation. N. Y. 1934.
Vegetized Foods, Inc. Del. 1934.
Vego Flavors Limited. Del. 1935.
Veg-O-Weet Products, Inc. Del. 1934.
Vehicle Insurance Underwriters, Inc. Md. 1937.
Vehicle Underwriting Agency, Corp. N. J. 1936.
Vehicle Underwriting Agency, Inc. Md. 1935.
Veils, Inc. N. Y. 1934.
Veino Chevrolet Co., Inc. Mass. 1936.
Veitch-Perez Parts Corporation. N. Y. 1934.
Velada Trucking Corp. N. Y. 1935.
Velancie Linen & Curtain Company, Inc. N. Y. 1935.
Velasco Terminal Co. Sold by the District Court of Angelo, Texas, on Sept. 4, 1900 for $50,000.
Velasquez, Manuel J., & Company, Inc. N. Y. 1935.
Velazco Music Center, Inc. N. Y. 1934.
Velazco Organ Studios, Inc. N. Y. 1935.
Velie Engineering Co., Inc. N. J. 1937.
Velie Motors Company. Incorporated August 1, 1916 in Illinois and was engaged in the manufacture of automobiles. The principal office was located at Moline, Ill. As of April 22, 1929 practically all the company's properties had been sold with the exception of land and buildings. President, H. E. Curtis, Moline, Ill.; Vice Pres., F. E. Bradfield; Treasurer, A. T. Huesing, Rock Island, Ill.; Director, F. B. Hitchcock, Chicago, Ill. We were informed on January 2, 1937 that all the company's assets have been sold, and that a final settlement will be made in about six months, resulting in a return to holders of first preferred stock of approximately $5.00 per share. The second preferred and common stocks are without value.

Name State Date Charter Forfeited

Velie Motors Corporation. The Moline National Bank of Moline, Illinois, informed us as follows on Jan. 2, 1937: "While we have no direct contact with the management of the corporation, we have however learned from outside sources which we believe to be reliable that the only assets presently held are building and equipment all of which have recently been sold. We understand that final settlement will be made in about six months, resulting in a return to holders of first preferred stock of approximately $5. per share. We are informed that this will represent the final liquidation and the second preferred and common stock has no value."

Vellanti, John, Roofing Co., Inc. N. Y. 1934.
Velle Homes Co. Inc. N. Y. 1934.
Velleda Laboratory, Inc. N. Y. 1934.
Velodrome Athlete Co., Inc. Mass. 1936.
Velodrome Athletic Club. N. J. 1934.
Velodrome Heating Company, Inc. N. Y. 1934.
Velodrome, Inc. Del. 1934.
Velodrome, Inc. N. J. 1936.
Velodrome Motor Sales, Inc. N. Y. 1934.
Velox Vise Company, Inc. N. Y. 1935.
Veltri Grain Company, Inc. N. Y. 1935.
Vel-Ve Tone Hygiene Company, Inc. N. Y. 1935.
Velvet Cosmetics Inc. N. J. 1937.
Velvet Hand Soap Co., Inc. N. J. 1935.
Velvet Knit Corporation. N. Y. 1934.
Velvet M'f'g Co., Inc. N. J. 1935.
Velvet Milk Products Company, Inc. N. Y. 1935.
Velvet Pad & Ink Co. Del. 1937.
Velvette Mills, Incorporated. N. J. 1935.
Ven-Coltrin Steamship Company, Inc. N. Y. 1935.
Venable Syndicate, Inc. Del. 1936.
Venango Stone Co., Inc. N. J. 1935.
Venco Corp Del. 1934.
Vend-A-Mint, Inc. Del. 1935.
Vendamuse Corp. Mass. 1933.
Vendex Manufacturing Co. N. J. 1934.
Vending Corporation of New York. N. Y. 1934.
Vending Device Operators, Inc. Del. 1935.
Vending Machine Corp. Del. 1934.
Vending Machine Corp. of America. Del. 1936.
Vending Machine Corp. of Michigan. Del. 1934.
Vending Service, Inc. (Mass.) See Kollen Vending Machines Corp.
Vendit, Inc. Mass. 1935.
Vendomat Stores, Inc. N. Y. 1934.
Vendomatic Corp. Mass. 1933.
Vendor Distributing Company, Inc. N. Y. 1935.
Venecine Corp. of America. N. Y. 1935.
Venetian Art Metal Lamp Company, Inc. N. Y. 1935.
Venetian Danceland, Inc. N. Y. 1935.
Venetion Isles, Inc. N. J. 1934.
Venezia Art Linen Company, Inc. N. Y. 1935.
Venezia Importing Company, Inc. N. Y. 1935.
Venezia, John, Co. Mass. 1933.
Venezian Art Screen Co. Inc. N. Y. 1934.
Venezky's Market, Inc. Md. 1935.
Venezuela Calcining Co. Del. 1935.
Venezuela Coastal Oil Corp. Del. 1934.
Venezuela Gold Fields Corp. Del. 1937.
Venezuela Maxudian Oil Co. Name changed to Venezuela Syndicate, Inc.
Venezuela Mines, Inc. Del. 1937.
Venezuela Roscio Co. N. J. 1934.
Venezuela Securities Co. Del. 1934.
Venezuela Trading Company. N. Y. 1934.
Venezuelan Gas Service, Inc. Del. 1935.
Venezuelan Oil Exploration Co. Del. 1936.
Venice Amusement Co. N. J. 1935.
Venice Beach Country Club, Inc. Md. 1936.
Venice Beach Development Corp. Md. 1937.
Venice Fur Dressing Co. Inc., The. N. Y. 1934.
Venice Gardens, Inc. N. J. 1935.
Venice Gardens, Inc. N. Y. 1935.
Venice Hunting & Trapping Co. Inc. Del. 1934.
Venice Lace & Linen Shop, Inc. N. Y. 1935.
Venice Park Co. N. J. 1935.
Venice Restaurants, Inc. N. J. 1937.
Venice Sales Corp. N. J. 1936.
Venice Realty & Construction Co. N. J. 1934.
Venice Tile Corp. N. J. 1934.
Venida Printing Co. Inc. N. Y. 1934.
Venneri-Iorio-Fiadini, Inc. N. J. 1934.
Veno Company. Ore. 1936.
Veno, Herbert C., Co. Mass. 1933.

Venora Oil & Development Co. (Del.) The $10. par stock has a liquidating value of $2. per share. Present unstamped stock to H. N. Whitney & Sons, 49 Wall Street, New York City, for collection.

Vent Inc. N. J. 1934.
Vent-O-Pedic Co., The. Mass. 1934.

Name State Date Charter Forfeited

Ventura Consolidated Oil Fields. Dissolved and assets conveyed to California Petroleum Corp.
Ventura Mining Co. Del. 1934.
Venture Gardens Co. Del. 1936.
Venture Inn, Inc. Mass. 1933.
Venus Cleaners & Dyers Corporation. N. Y. 1934.
Venus Drug Company. R. I. 1937.

Venus Gold Mining Co. Ltd. Incorporated in British Columbia in 1897 and was advised by the Registrar of Companies at Victoria, British Columbia that the company is defunct having been dissolved by default. The company was last located at the Gas Works, Railway St., Nelson, B. C. We found no value to the stock and therefore believe the shares are without value.

Venus Luncheonette Co. Inc. N. Y. 1934.
Venus Mining Company. Oregon 1937.
Venus Radio Corp. N. Y. 1935.
Venus Shoe Corp. Mass. 1936.
Venus Shoe, Inc. N. Y. 1935.
Venus Vegetarian Restaurant, Inc. N. Y. 1934.
Ver-Gar Realty Co. N. J. 1934.
Vera Frocks, Inc. N. Y. 1935.
Veranna Press, Inc. N. Y. 1935.
Verband Thrift Plan, Inc. N. Y. 1935.
Verbeck Musical Sales Company, Inc. N. Y. 1935.
Verbert Knitting Mills, Inc. N. Y. 1935.
Vercesi Music & Radio Shop, Inc. N. Y. 1934.
Verd Lumber Corp. Oregon 1937.
Verda Corp. Del. 1935.

Verde Cobre Mines Company. Incorporated in Arizona April 2nd 1921 and since 1931 has failed to file reports or pay registration fees annually, as required by Law. The last known address of the company was Prescott, Arizona, in care of William Stevens, President and George H. Stack, Sec'y. This corporation will be declared legally dead when legislative appropriation shall be made for such purpose. However, as the State of Arizona is without funds, to declare the charters forfeited the company legally holds its charter. The shares have absolutely no market value. Therfore it is our opinion that the shares have little, if any, value at this time.

Verde Copper Mining Company. Incorporated in Arizona in 1909 and its charter expired by 25 year statutory limitation in 1934. We found no value to the stock and therefore believe the shares are without value.

Verde Hub Copper Co. of Arizona. Incorporated in Arizona on Nov. 8, 1916 and since 1933 has failed to file reports or pay registration fees annually, as required by law. The last known address of the company was Macon, Ill., in care of William C. Fields, President. Under the provisions of the statutes of Arizona the Arizona Corporation Commission is required to take action against all corporations which have failed for a period of two years or more to file annual reports and pay the fees thereon. The corporation will be declared legally dead when legislation appropriation shall be made for such purpose. In view of the above and for the reason that the company was reported dormant in 1931 by the Mines Information Bureau, we believe that the shares became worthless in 1933 or 1934 when the company failed to file any further reports.

Verde Mines & Milling Company. Incorporated in 1919 in Arizona and at last accounts was located at 201 Pemberton Bldg., Boston, Mass., in care of H. H. Patten. In 1931 the property of the company was reported as inactive. A letter addressed to Mr. Patten was not answered nor returned. The stock of the company is listed on the Boston Curb, but has no market at this time. (1933.)

Verdette, Inc. N. Y. 1935.
Verdi Bros. Inc. N. J. 1935.
Verdi Square Hotel Corp. N. Y. 1935.
Verdier & Hardy, Inc. Del. 1934.
Verdisco, Inc. N. Y. 1935.
Vergobbi & Co. Del. 1936.
Verhun Corp. N. J. 1937.
Veri-Best Farm Products Corporation. N. J. 1935.
Veri-Prompt Adjustment Association, Inc. N. Y. 1935.
Veribest Blower, Inc. Md. 1935.
Veribest Cafeteria, Inc. N. Y. 1934.
Veribest Dress Co. Inc. N. Y. 1934.
Veribest Fuel Savers, Inc. Md. 1935.
Verified China Co. Inc. N. Y. 1933.
Verille Aircraft Co. Del. 1935.
Verio Construction Company, Inc. N. Y. 1935.
Verlaine, Inc. N. Y. 1935.
Vermiculite Co., of America, The. Del. 1936.
Vermiculite Mines, Inc. Del. 1937.
Vermillion Finance Corporation. N. Y. 1934.
Vermont Avenue Holding Co. Inc. N. J. 1934
Vermont & Boston Telegraph Co. Fla. 1936.

Name State Date Charter Forfeited

Vermont Central Railroad Co. We received the following letter from the First National Bank of Boston, Boston, Mass. dated Oct. 8, 1937. ". . . from information in the files of American Trust Co. which came to us as that bank's successor it appears that the holders of First Mortgage bonds of Vermont Central Railroad Co., were given twenty per cent of the par value thereof in Preferred stock of Consolidated Railroad Company of Vermont and that the holders of Second Mortgage bonds were given ten per cent of the par value thereof in the same stock under a Plan of Reorganization which took place in 1883. So far as we can determine from the records, this settlement was made only to those holders of Vermont Central Railroad Co. bonds who deposited their bonds at that time. It is not possible to determine whether there was a foreclosure dividend, and it appears that the only method of determining would be to search the records in the Chancery Court in Vermont. It is the impression, however, of former officers of the American Trust Co. that there is no foreclosure dividend for the reason that the receivership expenses over a period of many years had dissipated practically the entire value of the security. The American Trust Co. was not the Trustee for these bonds." There was a foreclosure dividend for those who did not take stock. We received the following letter from the Rutland County Clerk's Office, Rutland, Vt. signed by Mr. G. N. Harman, and dated Oct. 21st, 1937: "On Sept. 8, 1868, a decree of the Court of Chancery for the county of Rutland was recorded, in which decree disposition of certain bonds of 'The Rutland & Washington Railroad Co. & al.' are involved. It is a long decree and refers to certain 'lost bonds'." "I do not know whether or not this is the matter about which you inquire, but can find nothing else that has to do with the disposition of any bonds. As I understand it, the Vermont Central Railroad was either forerunner or successor of the Rutland & Washington Railroad Co. Perhaps, if I knew to whom this unclaimed bond was issued, I might be able to determine whether or not it was one of the 'lost bonds' indicated in the decree." "The final successors and present operator of this railroad is the Rutland Railroad Co., of which the general offices thereof, are located here at the city of Rutland. It might be well to communicate with Edwin W. Lawrence of this city, its general counsel."

Vermont Hydro-Electric Corp. Merged into Central Vermont Public Service Corp.

Vermont Lumber Co., Inc. Mass. 1935.

Vermont Manganese Company. Incorporated in West Virginia in 1889 and had an office in New York City. The company was reported as dissolved in 1895. We found no value to the stock.

Vermont Produce Co. Inc. N. J. 1934.

Vermont Pulpwood Company, Inc. N. Y. 1935.

Vermont Securities Corp. Del. 1934.

Vermont Woodworking Company, Inc. N. Y. 1935.

Verno Cleaning & Dyeing Company, Inc. N. Y. 1935.

Vernon Cab Operating Corp. N. Y. 1935.

Vernon Electric Fixture Corporation. N. Y. 1933.

Vernon Heights Garage, Inc. N. Y. 1935.

Vernon Improvement Society, Inc. N. Y. 1935.

Vernon Investment Co. N. J. 1935.

Vernon Metal & Produce Co., Inc. N. Y. 1934.

Vernon Nurseries, Inc. N. J. 1935.

Vernon Radio Corp. N. Y. 1935.

Vernon Sales Company. R. I. 1937.

Vernon Terrace Realty Co. Inc. N. J. 1934.

Vernon, William J. The Trenton Trust Company of Trenton, N. J., holds $129. to redeem First Mortgage 6% bonds of $50. each numbered 2428 and 2429.

Vernonia Company. Ore. 1936.

Verona Baking Company, Inc. N. Y. 1935.

Verona Construction Company. N. J. 1935.

Verona Cut Rate Store, Inc. N. J. 1937.

Verona Farmers Telephone Company, Verona, N. D. North Dakota charter forfeited in 1937.

Verona Holding Co. N. J. 1934.

Verona Homes Corp. N. J. 1934.

Verona Investment Associates. N. J. 1937.

Verona Land Co. Me. 1933.

Verona Radio, Inc. N. J. 1934.

Verona Steel Castings Co. Acquired by American Steel Foundries.

Verona Wrought Iron Works, Inc. N. Y. 1934.

Ver Planck Estate. N. Y. 1935.

Verplanck Shipyard and Repair Corp. Verplanck, N. Y. Dissolved July 12, 1927.

Verplanck and Tompkins Cove Ferry Co. Inc. N. Y. 1933.

Name State Date Charter Forfeited

Versailles Apartments (St. Louis) The American Trust & Safe Deposit Co., of Chicago, Illinois, made a payment of $15.50 on each $100. First Mortgage 6½% bond due 1937.

Versatile Painting & Decorating Co. Inc. N. Y. 1934.

Vertex Realty Co. N. J. 1935.

Vertical Parking, Inc. N. Y. 1935.

Vertientes Sugar Co. Under plan of reorganization proposed in 1936 assented first mortgage bondholders received 50 shares of stock in the Vertientes-Camaguey Sugar Co., for each $1000. bond. Exchange made at Manufacturers Trust Co., N. Y. City.

Vertientes Sugar Co. First Mortgage S. F. 7% bonds with June 1, 1932 and subsequent coupons attached, are entitled to receive for each $1000. bond, $290.08, with deductions of $7.09 for each missing coupon maturing June 1, 1932 to Dec. 1, 1937, inclusive, etc., for each $500. bond, payable at the National City Bank, New York City

Vertrex Patent Corp. Del. 1937.

Very Best Laundry, Inc. N. Y. 1935.

Verzi Grocery Company, Inc. N. J. 1935.

Vesdal Products Inc. N. Y. 1934.

Vesdale Creations, Inc. N. Y. 1934.

Vesey Dress Company. N. J. 1935.

Vesey Tool Company, Inc. N. Y. 1935.

Vesta Appliance Company, Inc. N. Y. 1935.

Vesta Battery Corp. Merged into Vesta Consolidated Corp.

Vesta, Inc. Mass. 1934.

Veta Colorado Mining & Smelter Co. Incorporated in Arizona on May 15, 1905 and failed to file reports since incorporation. The charter expired by limitation in 1927. We found no value to the stock.

Veteran Hand Soap Company, Inc. N. Y. 1935.

Veteran Iron Works, Inc. N. Y. 1935.

Veteran Paint & Oil Co., Inc. N. J. 1937.

Veteran Realty Co. N. J. 1935.

Veterans Box Lunch. N. J. 1934.

Veterans Garage, Inc. N. Y. 1935.

Veterans Holding Co. of North Arlington, N. J. N. J 1934.

Veterans Memorial Hall Assn. Inc. N. J. 1934.

Veterans' Repeal League, Inc., The. Del. 1936.

Veterans Welfare, Inc. Mass. 1934.

Vetri and Federico, Inc. N. J. 1936.

Vet's Cafe, Inc. Mass. 1936.

Vets' 5-10-15 Tavern, Inc. N. J. 1936.

Vetter Pharmacy, Inc. N. Y. 1935.

Vetterlein Cornell Corp. Del. 1935.

Vetterlein Fuel Co. Del. 1935.

Vetuschi (Ernesto) Corp. N. J. 1934.

Vevier, Inc. N. Y. 1935.

Vezina, Peter, & Co., Inc. Mass. 1933.

Vezzetti, Charles A., Inc. N. J. 1936.

Vi-Benz Corp. Del. 1934.

Viacava, B., & Co., Inc. N. Y. 1934.

Viaduct Holding Company. N. J. 1935.

Vialle Motor Co. Mass. 1935.

Vibra Products Co. Inc. Del. 1935.

Vibro-Shave Corporation. N. Y. 1933.

Viburne Corp., Inc. N. J. 1937.

Vic-Mar Engineering Corp. N. Y. 1935.

Vica Co. Common stock has a liquidating value of $8. per share.

Vicbea Realty Corp. N. Y. 1935.

Vicco Radio Phonograph Company, Inc. N. Y. 1935.

Vicinanza Brothers, Inc. N. Y. 1935.

Vicinity Business Corp. N. Y. 1935.

Vicinity Family Laundry Service, Inc. N. Y. 1935.

Vicinity Garage, Inc. N. Y. 1934.

Vick Chemical, Inc. Name changed to Vick Chemical Co.

Vick Financial Corp. Assets acquired by Reinsurance Corp. by exchange of stock.

Vick Royalty Co. Del. 1934.

Vickers (C. B.), Inc. N. J. 1934.

Vickers-Hill Automatic Heating Corporation. N. J 1935.

Vickers Porcupine Mines, Ltd. Name changed to Vickers Mines, Ltd.

Vickery Industrial Service, Inc. Incorporated in New York State and was located at 152 E. 42nd Street, New York City in 1923. Pres., John T. Vickery; Dir., W. L. Post, 84 Wm. St., N. Y. C. Mr. Post informed us that he was the attorney for Mr. Vickery, but severed his affairs when the company failed. He stated that the shares are without value. (1935.)

Vickery Industrial Service, Inc. N. Y. 1934.

Vicks Filling Stations, Inc. N. Y. 1934.

Vick's James, Sons, Inc. N. Y. 1935.

Vick's Lunch & Restaurant, Inc. N. Y. 1934.

Vicksburg Bridge & Terminal Co. Reorganization plan proposed on Aug. 14, 1934, made no provision

Name State Date Charter Forfeited

for common stock. Modified plan of Jan. 21, 1937, made no provision for common stock.

Vicksburg & Meridian R. R. Sold at Vicksburg, Mississippi, by the U. S. District Court in favor of the City Bank Farmers Trust Company, New York City.

Vicksburg & Meridian Railroad. The property of this company was foreclosed in 1889 and there were insufficient funds to pay the prior lien bonds in full, leaving no equity for the income bonds and stock, which are without value.

Vicksburg, Shreveport & Pacific R. R. At a foreclosure sale under the First Mortgage the property was bought in for $1,500,000 by the Alabama, New Orleans, Texas & Pacific Junction Rys. Co. The $106,000. of First Mortgage bonds that did not assent to the issue of prior lien bonds were paid in full in cash.

Vicsonia Manufacturing Co. Inc. N. Y. 1933.
Victor Air Valve Corp. Del. 1934.
Victor Aluminum Manufacturing Company, Inc. N. Y. 1935.

Victor American Fuel Co. (Maine) The Victor-American Fuel Company, located at Denver, Colorado, informed me on July 2, 1937, that the last sale of the stock of this company occurred in August 1934, when 60 shares of preferred and 480 shares of common stock were sold for $100 for the lot. The preferred stock is 7% cumulative and the last dividend paid was on January 2, 1931. For the year ending Dec. 31, 1936 the company showed a net loss of $18,151.58. No interest has been paid on the company's bonds since 1920. Loomis, Suffern & Fernal, accountants, informed me that some preferred shares were sold at auction at 50 cents per share about Jan. 1937.

Victor Amusement Co., Inc., The. Del. 1937.
Victor Burglar Alarm Co. N. J. 1935.
Victor Cab Company, Inc. Va. 1937.
Victor Checkwriter Mfg. Corp. Del. 1934.
Victor Dress Company, Inc. N. Y. 1935.
Victor Electrical Devices Corporation. N. Y. 1934.
Victor Engraving Corp. N. Y. 1935.
Victor Finance Co. Inc. Md. 1935.
Victor Finance Corp. Del. 1936.
Victor Food Products Co., Inc. Del. 1936.
Victor-Frame Oil & Development Co. Del. 1934.
Victor Furniture Mfg. Corp. Mass. 1937.
Victor Gas Fired Boiler Co. N. J. 1936.
Victor Gloves, Inc. Del. 1936.
Victor Hat Co. Mass. 1934.
Victor Heights Realty Company. N. J. 1935.
Victor, Inc. Del. 1934.
Victor Holding Corp. Del. 1937.
Victor Holding Corp. N. J. 1936.
Victor Insurance Agency, Inc. Mass. 1934.
Victor Investment Co. Del. 1935.
Victor Jewelry Co. Inc. Md. 1934.
Victor Lamp Shade Shoppe, Inc. N. Y. 1934.

Victor Land & Mineral Co. (Calif.) Incorporated in 1914 and is located at Los Angeles, Calif. (1937) President, E. H. Ehrler, St. Louis, Mo.; Secretary, F. A. Bacigalupi, Angeles Camp, Calif.

Victor, Leon, Producing Corporation. N. Y. 1934.
Victor Metal Aircraft Corp. N. J. 1934.
Victor Metal Works, Inc. N. J. 1936.
Victor Motor Service, Inc. Del. 1936.
Victor Neon Equipment Corp. N. Y. 1935.
Victor Neon Sales Organization, Inc. N. Y. 1935.
Victor Oil Co. Del. 1936.
Victor Pastry Shoppe, Inc. N. J. 1936.

Victor Products Corp. Company lost its charter in 1936 and reinstated.

Victor Products Corp. Md. 1934.
Victor Products Corp. N. Y. 1935.
Victor Racing Plate Co. Md. 1934.
Victor Radio Corp. N. Y. 1935.
Victor Rubber Corp. Del. 1936.
Victor Rubber Mfg. Co. Del. 1934.
Victor-Savoy Company, Inc. N. Y. 1935.

Victor Sewing Machine Company. Value of Capital Stock Par Value $25. Incorporated under the laws of the State of Connecticut on December 13, 1864 as the Finkle & Lyon Manufacturing Company, and changed its name to "The Victor Sewing Machine Company" on July 30, 1872. The company was legislated out of existence in the year 1905. We found no value to the stock and therefore believe the shares were worthless as of 1905 and the present time.

Victor Specialty Company, Inc. N. Y. 1934.
Victor Trava Moreno, Inc. N. Y. 1935.
Victor Vending Machine Corp. N. Y. 1935.
Victor Weatherstrips, Inc. N. J. 1935.

Victor Welding Equipment Co. Assets transferred to Victor Equipment Co.

Victor X-Ray Corp. Name changed to General X-Ray Corp.

Victoria Amusement Corp. Del. 1936.
Victoria Beauty Salons, Inc. N. Y. 1935.

Victoria Chief Copper Mining & Smelting Co. Incorporated in Arizona and according to reports was declared bankrupt sometime around 1912 and no value was found for the stock. Therefore we submit the shares as worthless.

Victoria Copper Mining Co. (Michigan.) Stock has a liquidating value of 15c per share.

Victoria Corp. N. J. 1936.
Victoria Finance Corp. N. J. 1936.
Victoria Hotel Corp. Mass. 1936.
Victoria Pastry Shop, Inc. N. Y. 1934.
Victoria Perfumery & Chemical Company, Inc. N. Y. 1935.
Victoria Realty Co. N. J. 1937.
Victoria Realty Holdings Co. N. J. 1934.

Victoria & Sidney Ry. We refer you to the International Financial Society, Ltd., 120 Dashwood House, 9 New Broad Street, London, England, regarding the present value of the company's First Mortgage 5% bonds.

Victoria Tea Room, Inc. N. Y. 1934.
Victorian Steel Works, Inc. N. Y. 1935.
Victorite Powder Corp. Md. 1936.
Victor's. N. J. 1936.
Victor's Cut Price Furniture Stores, Inc. Del. 1935.
Victors Sandwich Shop, Inc. Del. 1935.
Victory Amusement Co. Mass. 1933.
Victory Baby Supply Company, Inc. N. Y. 1935.
Victory Catering Company. N. J. 1935.
Victory Coat Apron & Towel Supply, Inc. Md. 1936.
Victory Construction Company. N. J. 1935.
Victory Electrical Supply Company, Inc. N. Y. 1935.
Victory Fur Mfg. Co. Inc. N. Y. 1934.

Victory Gold Mines, Ltd. Value of capital stock par value $1. Incorporated January 12, 1916 in Ontario and was located at 36 King St., Toronto, Ont. My correspondent informed me that he was referred to H. H. Sutherland of 112 Yonge St., Toronto, a well-known mining promoter. He reported that the company lost its property through a sheriff's sale in Nova Scotia. I am also informed that it was a stock selling scheme from the start, and that the shares are without value.

Victory Hosiery Shop, Inc. N. Y. 1935.

Victory Insurance Co. Phila., Pa. Merged to form Reliance Insurance Co. of Phila.

Victory Laundry Co., Inc. N. J. 1935.
Victory Laundry Service, Inc. Md. 1936.
Victory Methods, Inc. W. Va. 1937.
Victory Motor Car Co. Del. 1935.
Victory Music Shops, Inc. N. Y. 1934.

Victory National Life Insurance Co. Merged with Gulf Life Insurance Co.

Victory Oil Co., Inc. Md. 1935.
Victory Oil Wells, Inc. N. Y. 1935.
Victory Park Realty Company. N. J. 1935.
Victory Productions Co., Ltd. Del. 1935.
Victory Representatives, Inc. N. J. 1937.
Victory Roofing and Skylight Co., Inc. N. Y. 1934.
Victory Sales Corp. Md. 1934.
Victory Service Corp. Del. 1935.
Victory Service Station, Inc. N. Y. 1935.
Victory Shoe Corp. Md. 1935.
Victory Sparkler & Specialty Co. Del. 1935.

Victory Sparkler & Specialty Co. The Century Trust Co. of Baltimore, Md. made a payment of $136 on each $1000. First Mortgage 6½% bond due 1937.

Victory Steamship Co., Inc. N. Y. 1934.
Victory Tenants Corp. Mass. 1933-34.
Victory Theatre Ticket Office, Inc. N. Y. 1935.
Victory Vacuum Vaporizer Company. N. J. 1935.
Victory Waist Co. N. J. 1936.
Victory Whip and Amusement Co. N. J. 1934.
Vidal, Mac Intosh, Inc. N. Y. 1934.
Vie Coat Co. Inc. N. Y. 1934.
Viehweger Reliable Lock Co. N. J. 1934.
Vienna Bakery Co., Inc. N. J. 1936.
Vienna Baking Co. N. J. 1937.
Vienna Dress & Costume Co. Inc. N. Y. 1934.
Vienna Fancy Case Co. N. J. 1936.
Vienna Ray Corp. of Amer. Inc. Del. 1935.
Vienna Sand & Gravel Co. N. J. 1935.
Vienna Storch Luggage Inventions, Inc. N. Y. 1935.
Vienna Trading Co., Inc. N. Y. 1934.
Viennese Air Brush Studios, Inc. N. Y. 1935.
Vierhaus-Randolph Co., Inc. N. Y. 1934.
Vierow & Foerst Inc. N. J. 1935.
Vierow Realty Corp. N. J. 1934.
Vietmeyer Brothers, Inc. N. J. 1936.

Name State Date Charter Forfeited

Viets, Samuel D., Insurance Agency, Inc. Mass. 1935.
View-All Tie Rack Corp. N. Y. 1936.
Viewrie Building Corporation. N. Y. 1933.
Views Publishing Co. Del. 1937.
Vigdor & Flamm, Inc. N. Y. 1935.
Vigilant Holding Company. N. J. 1935.
Vigilante, Inc. Del. 1935.
Vigna-Gordon Co. Inc. N. Y. 1934.
Vignola Contracting Corp. N. Y. 1934.
Vigo Tire Service, Inc. Del. 1934.
Vigoda & Kaufman, Inc. N. Y. 1934.
Vigor Garage, Inc. N. Y. 1935.
Vigor Specialty Co., Inc. Mass. 1934.
Viking Bakery Company. Oregon 1938.
Viking Brokerage Company, Inc. N. Y. 1935.
Viking Cafeteria Inc., The. N. Y. 1934.
Viking Concrete Machinery Co., The. Del. 1936.
Viking Construction Company, Inc. N. Y. 1934.
Viking Corp. Del. 1934.
Viking Cruises, Inc. N. Y. 1935.
Viking Gold & Silver Mining & Milling Company. Our records show that the charter of the above company expired by limitation on January 20, 1916 and was not renewed.
Viking Holding & Operating Corp. N. Y. 1935.
Viking Laboratories, Inc. of Md. Md. 1934.
Viking Management, Inc. N. Y. 1935.
Viking Oil Corp. Del. 1937.
Viking Oil Sales Corp. Del. 1936.
Viking Pastries & Chocolates, Inc. N. Y. 1935.
Viking Pump Co. (Iowa.) $1,225,000. was available for distribution to stockholders.
Viking Pump Co. (Iowa) Reincorporated in Delaware.
Viking Razor Products Corp. Md. 1936.
Viking Restaurant, Inc. N. Y. 1935.
Viking Smoked Fish Co. Inc. N. Y. 1934.
Viking Theatre Co., Inc. Ore. 1936.
Viking Tool & Machine Company, Inc. N. Y. 1935.
Viking Underwriters, Inc. N. Y. 1935.
Vilensky, Max D., Inc. N. J. 1935.
Villa. N. J. 1936.
Villa Beach Corp. N. J. 1934.
Villa Francaise Inc. N. J. 1934.
Villa. Marchisio Realty Co. N. J. 1937.
Villa Mona, Inc. N. J. 1935.
Villa Nova Annex, Inc. Md. 1937.
Villa Nova Annex, Inc. Md. 1935-36.
Villa Nova Co. Md. 1936.
"Villa Nova Worsted Company." R. I. 1937.
Villa, R., Inc. N. Y. 1935.
Village Blacksmith, Inc. Idaho 1936.
Village Community, Inc. N. Y. 1935.
Village Drug Store, Inc. Mass. 1937.
Village Investing Co., Inc. Succeeded by Lawrence Investing Co. The preferred stock was called at $110. per share. The Bronxville Trust Co., Bronxville, N. Y. acts as paying agent. At last accounts the common stock was receiving $1.60 per share in annual dividends and was worth about $50. per share. The successor company is located at 4 Valley Road, Bronxville, N. Y.
Village Kitchen, Inc. N. Y. 1935.
Village Lunch Bar, Inc. N. Y. 1934.
Village Studios, Inc. N. Y. 1934.
Village Tavern, Inc. N. Y. 1935.
Village Tire Company, Inc. N. Y. 1935.
Villager, Inc., The. N. Y. 1934.
Villar, Laurence G., Company, Inc. N. Y. 1935.
Ville Catering Company, Inc. N. Y. 1935.
Ville De Paris Inc. N. Y. 1934.
Vilma Realty Corp. N. J. 1937.
Vilnius Corp. N. J. 1936.
Vilsack-Smith Inc. Del. 1935.
Vim Electric Supply Co. N. J. 1936.
Vim Realty Co. N. J. 1936.
Vim Shoes, Inc. N. Y. 1935.
Vim Upholstering Furniture Shops, Inc. N. Y. 1935.
Vim-O Chemical Company, Inc. N. Y. 1935.
Vimode Laboratories, Inc. N. Y. 1935.
Vimore Realty Co. N. J. 1935.
Vina Corp., The. Mass. 1935.
Vinal, Harold, Ltd. N. Y. 1935.
Vinal Productions, Inc. N. Y. 1935.
Vinanne Service Corp. N. Y. 1934.
Vinbal, Inc. N. Y. 1935.
Vince Construction Company of North Bergen. N. J. 1937.
Vince Holding Corporation. N. J. 1935.
Vincent Chemists, Inc. N. Y. 1935.
Vincent Creek Gold and Copper Co., The. Ore. 1935.
Vincent (Florence) Inc. Del. 1935.
Vincent Holding Company. N. J. 1935.
Vincent-Lahr-Stewart, Inc. N. Y. 1934.
Vincent Realty Co. N. J. 1934.
Vincent-Richard Bond and Mortage Co. N. J. 1937.

Name State Date Charter Forfeited

Vincent Sandwich Shop, Inc., The. Mass. 1935.
Vincent-Standifer Shoe Co. Ore. 1936.
Vincent's Restaurant Corp. N. Y. 1935.
Vincenzo Del Signore, Inc. Mass. 1934.
Vincenzo Del Signore, Inc. Mass. 1937.
Vincette Gowns, Inc. N. Y. 1934.
Vinco Realty Corp. N. Y. 1935.
Vindan Cab Co. Inc. N. Y. 1934.
Vindor, Inc. Del. 1934.
Vine Chemical Company, Incorporated. N. Y. 1934.
Vine-Glo Corp. of N. Y. Del. 1935.
Vine-Martyr Motor Corporation. N. Y. 1934.
Vine & Sunset Hotel Co. Ltd. Del. 1934.
Vinehill Garage, Inc. N. Y. 1934.
Vinel Infants Wear, Inc. N. Y. 1935.
Vineland Arena, Inc. N. J. 1934.
Vineland Barrel Works. N. J. 1936.
Vineland Brick Company. N. J. 1935.
Vineland Clothing, Inc. N. J. 1935.
Vineland Country Dairy Products. N. J. 1937.
Vineland Dairy Products Company. N. J. 1935.
Vineland Egg Producers, Inc. N. J. 1936.
Vineland Fruit & Poultry Farms Assn., Inc. N. J. 1936.
Vineland Light & Power Company (N. J.) Leased plant to Vineland Gas Company in 1908. The latter company merged in 1910 with the New Jersey Gas Company, which went into receivership in 1920. The property of the latter company was purchased at receivers sale by the New Jersey Gas Corporation, which was merged with the Peoples Gas Company of Glassboro, N. J. The plant of the Vineland Light & Power Company was only leased by these other companies and therefore still belongs to the Company. Any outstanding bonds of the company are probably worth par.
Vineland, N. S. E., Corp. N. J. 1936.
Vineland Plumbing Supply Co. N. J. 1935.
Vineland Poultry Farms, Inc. N. J. 1935.
Vineland Transportation Co. Inc. N. J. 1934.
Vineland Trap-Nest Poultry Ranch, Inc. N. J. 1934.
Vineland Wine Company, Inc. N. J. 1937.
Vinette Salon, Inc. N. Y. 1934.
Vineyard Development Co. Mass. 1936.
Vineyard Farms Co. N. J. 1935.
Vinji Motor Company. N. D. 1936.
Vinlaw Corp. N. Y. 1935.
Vin-Mar Democratic Club, Inc. Md. 1936.
Vino Jel, Inc. N. Y. 1935.
Vino Medical Company, Inc. N. Y. 1935.
Vino-Pep Co., Inc. N. J. 1936.
Vino Puro Corporation. N. J. 1935.
Vino Royale Grape Products Company, Inc. N. Y. 1935.
Vino-Sano Distributors, Inc. Del. 1935.
Vino Sano Fruit Brick Distributors, Inc. N. J. 1935.
Vino Sano Sales Corp. N. Y. 1934.
Vinson & Co., Inc. Del. 1935.
Vinson & Reiners, Inc. N. Y. 1935.
Vinson's, Inc. Mass. 1933.
Vintage Wines Corp. Md. 1937.
Vintin Real Estate Corporation. N. Y. 1933.
Vinton Breather Cap Corp. Del. 1935.
Vintula Realty Corp. N. Y. 1935.
Viola Gold & Copper Mining Co. Incorporated in Washington and was located at Tonasket, Washington. The company was stricken from the records on Aug. 23, 1909, and has had no legal corporate existence since then. The shares are without value.
Viola-Lola, Inc. N. Y. 1934.
Viola Modes, Inc. N. Y. 1935.
Viola Shops, Inc. N. Y. 1935.
Violante, George A., Inc. N. Y. 1935.
Violet Kay, Inc. N. Y. 1935.
Violet Lingerie Shoppe, Inc. N. Y. 1934.
Violetta Frocks, Inc. N. Y. 1935.
Violi, Antonio, Inc. N. Y. 1935.
Viophonic Corporation, The. N. Y. 1934.
Vipond Consolidated Mines, Ltd. See Porcupine Vipond Gold Mines, Ltd.
Vira Corp. Del. 1935.
Vira Manufacturing Company, Inc. N. Y. 1935.
Viralam Corporation. N. Y. 1934.
Virchow, Carl F., Inc. Mass. 1935.
Virden Packing Co. Sold to Armour & Co. in 1935.
Virgbe, Inc. Del. 1937.
Virgbe, Inc. (Del.) Va. 1937.
Virgie, W. H., Co. Mass. 1933.
Virgil Corp. Del. 1935.
Virgil Practice Clavier Co. Value of capital stock, par value $25. Incorporated under the laws of the State of New York and was located at 26 W. 15th St., N. Y. C. in 1901. President, Edward M. Bowman; Secretaries, Arthur White and Almon K. Virgil; Treasurers, Sumner Salter, William J. Keeley.

Name State Date Charter Forfeited

In 1911 the company was reported as dissolved. Mrs. Virgil, who is located (1935) at 317 W. 93rd St., N. Y. C. informed us that the company was wound up by the court many years ago and there was no equity left for the capital stock when the company liquidated.

Virgin Copper Company. Incorporated in Delaware on Oct. 30, 1906 and is located at Greenstone, Pa. Letters addressed to the company have not been answered nor returned. We found no record of the company's operations. In 1931 it was reported that it was considered an unpromising venture and was idle. We do not attach any value to the stock.

Virgin-Doucette Co. Mass. 1933.

Virgin Realty and Investment Company. N. J. 1935.

Va. Aeronautical Corp. Va. 1936.

Virginia Alberene Corp. Va. 1937.

Virginia Alberene Corp. Succeeded by Alberene Stone Corp. of Va. in 1935. It was reported that no provision was made for the old stockholders.

Virginia Alberene Stone Corp. Succeeded by Alberene Stone Corp. of Va. 5 shares of new stock for each $100. bond of old company.

Va. Atomized Fuel Industries, Inc. Va. 1936.

Virginia Avenue Baths. N. J. 1937.

Virginia Beach Bus Line, Inc. Va. 1937.

Va. Beach Jockey Club, Inc. Va. 1936.

Virginia Beach Rolling Chair Company, Inc. N. J. 1935.

Virginia Beauty Shop, Inc. N. Y. 1934.

Va. Buffalo Springs Corp. Va. 1936.

Virginia-Carolina Distilling Corp. Va. 1937.

Virginia-Carolina Products Corp. Va. 1937.

Virginia-Carolina Storage Corp. Va. 1937.

Virginia-Carolina Tobacco Corp., The. Del. 1937.

Va. Carolina Warehouse Association, Inc. Va. 1936.

Virginia Central RR. Succeeded by Chesapeake & Ohio RR. and assumed part of its obligations.

Virginia, Commonwealth of. The following securities have not been presented for collection. Old & Unfunded Debt of the Commonwealth of Virginia dated prior to July 1, 1891. Commonwealth of Virginia 3% bonds dated July 1, 1882 and payable July 1, 1932. Commonwealth of Virginia $2.-$3. bonds dated July 1, 1891, due July 1, 1991. which were called for payment on January 1, 1937. These are direct obligations of the Commonwealth of Virginia and were subject to funding and payment at the office of the Treasurer of Virginia, Richmond, Virginia. Virginia Deferred (West Virginia) Certificates dated July 1, 1871 and subsequent. These certificates are exchangeable through the office of the Treasurer of the State of Virginia, Richmond, Virginia, with the State of West Virginia for cash in accordance with a decree of the Circuit Court of the City of Richmond, dated July 1920, not at par. The Virginia Deferred (West Virginia) Certificates must be presented for exchange prior to January 1, 1939.

Virginia, Commonwealth of. Value of Bond No. 2236 for $100. issued 7/1/1871. This bond is fundable at 68.25% of its face value into a Virginia Century Fractional cft. The coupons attached thereto are valueless except those due in July, 1889, January and July, 1890 and January and July, 1891, five coupons of $3. each. These coupons are fundable at 75% of their face value. The funding value of the bond and coupons together aggregates $79.90. The fractional certificates may be sold at 70% of their face value or $55.93. The law requires that a commission of 3½% be paid for the funding on the new issue. The new issue being $79.90 would make this funding fee $2.70. (1934.)

Virginia, Commonwealth of. Value of Virginia Deferred (W. Virginia) certificate. Certificate No. 703 for $333.33 is worth at this time $254.16. Certificate No. 728 for $300. is worth $225.06. (1934.)

Virginia, Commonwealth of. Value of 6 deferred cfts. According to the figures we received, each cft. has a value of $2.07 or a total of $12.44 for the six certificates. (1934.)

Virginia Commonwealth of Deferred. (W. Va.) Cft. No. 2478 for $50. dated July 1, 1871 in the name of Thomas W. Ackley. This certificate is convertible into a W. Virginia Fractional cft. at 91.11% of its face value, $45.55. On this item the court allows a commission of 1% for making the exchange 46 cents and 60 cents for forwarding cft. in W. Virginia for exchange. (1934.)

Virginia Company, Inc. (Del.) Changed name to Virginia Oil & Refining Co.

Va. Cosmeticians Association, Inc. Va. 1936.

Virginia Dare Products Co. Del. 1934.

Virginia Deferred (West Virginia) See Virginia, Commonwealth of.

Name State Date Charter Forfeited

Virginia Distributors, Inc. Va. 1937.

Va. Endowment Foundation, Inc. Va. 1936.

Virginia Exterminating Laboratories, Inc. Va. 1937.

Va. Farmers and Merchants Exchange. Va. 1936.

Virginia Food Products Mfg. Co. Del. 1935.

Virginia, Fredericksburg & Western RR. Bonds worthless. No track laid.

Virginia Fruit Brandy Distilling Corporation. Va. 1937.

Va. Fuel Corp. Va. 1936.

Va. Fuel Saving Corp. Va. 1936.

Va. Gardens, Inc. Va. 1936.

Virginia Grill, Inc. Mass. 1937.

Virginia Hat Co. Inc. N. Y. 1933.

Virginia Holding Corp. Del. 1934.

Virginia Holding Corporation. N. J. 1935.

Va. Home Buyers Association, Inc. Va. 1936.

Va. Hosts, Inc. Va. 1936.

Virginia Iron, Coal & Coke Co. The stock has a liquidating value of $9.33 per share. Collect from Harry M. Kurtz, 600 Drexel Bldg., Phila., Pa.

Va. Klots Throwing Co., Inc. Va. 1936.

Virginia Lead Smelting Corp. Va. 1937.

Virginia Lee Distributors, Inc. Va. 1937.

Virginia Licensee, Inc. Va. 1937.

Va. Marble Co., The. Va. 1936.

Virginia Merchandising Corp. Va. 1937.

Virginia Mining & Management Corp. Va. 1937.

Va. Mortgage Service Corp. Va. 1936.

Va. Motor Express. Va. 1936.

Virginia Motorist Protective Association, Inc. Va. 1937.

Virginia Mutual Burial Association. Va. 1937.

Virginia Oil & Refining Co. (Del.) We refer you to the Receiver E. E. Berl, Delaware Trust Bldg., Wilmington, Del. for further information.

Virginia Orchard Company, Inc. Va. 1937.

Va. Paper Box Co., Inc., The. Va. 1936.

Virginia-Penn Publishing Company, Inc. Va. 1937.

Va. Pharmacy, Inc. Va. 1936.

Va. Poultry Products Association, Inc. Va. 1936.

Virginia Products Corp. Va. 1937.

Virginia Production Co. Del. 1935.

Virginia Radio Company, Inc. N. Y. 1935.

Virginia Realty Co. N. J. 1934.

Virginia Refinance Service, Inc. Va. 1937.

Virginia Sales & Storage Corp. Va. 1937.

Va. Southern Railroad Co. Va. 1936.

Va. Sportsman's Inn. Va. 1936.

Virginia State Association of Master Plumbers, Inc. Va. 1937.

Virginia, State of. See Virginia, Commonwealth of.

Virginia-Tennessee-Carolina Co. Del. 1934.

Virginia Terminal Ry. See Virginian & Western Ry.

Virginia Textile Mills, Inc. Va. 1937.

Virignia Theatre Management Corp. Md. 1937.

Va. Toy and Novelty Manufacturing Co. Va. 1935.

Virginia Western Power Co. Merged with Virginia Public Service Co.

Virginian Corp. Del. 1937.

Virginian, Inc. Va. 1937.

Virginian & Western Ry. Merged with Virginian Ry.

Virginias Fruit Exchange. This company was chartered April 11, 1910, with its principal office at Romney, West Virginia. The company was dissolved by decree of court February 23, 1917. Report of officers filed in 1910 shows the following officers: President, W. B. Cornwell, Cumberland, Md.; Secretary, William Campbell, Charlestown, W. Va. The company failed to file a report in 1911 and thereafter. Apparently it went out of business as we have been unable to find any further trace of the company or any record of its stock. The bank in Romney knows nothing about the company. We have searched through every possible source and failed to find any further value for the stock. It is our opinion that the shares are worthless.

Virlita, Inc. N. Y. 1935.

Virlo Holding Company, Inc. N. Y. 1935.

Virtue Shipping Corporation. N. Y. 1934.

Virwool Cloth Corp. Del. 1934.

Vis-Audio Corp. Del. 1937.

Vis Chemical Mfg. Co., Inc. N. J. 1936.

Vi's Luncheonette, Inc. N. J. 1934.

Visa Corp. N. J. 1937.

Visa-Pak Corporation. N. Y. 1934.

Visagraph Institute, Inc. Mass. 1936.

Visbeen Bros. N. J. 1935.

Viscoloid Company, Inc. Mass. 1933.

Visconti Electric Radiator Company, Inc. N. Y. 1935.

Visconti, Leonard, Inc. N. Y. 1935.

Visconti, R., & Co. Inc. N. Y. 1934.

Viscosity Engineering Corp. Del. 1936.

Visible Adding Machine Manufacturers, Inc. N. Y. 1935.

Name State Date Charter Forfeited

Visible Non-Refillable Bottle Stopper, Inc. Md. 1935.
Visible Vendors, Inc. Del. 1936.
Vision Realty Co. N. J. 1934.
Visionola Manufacturing Corp. We received the following letter from Mr. Edmund Wright, 1450 Broadway, New York City, dated Dec. 14, 1937. "I have your letter of the 13th instant, in re Visionola Manufacturing Corp. I resigned about two or more years before the corporation went out of business or evaporated. I had enough stock to sink a ship, which I recently threw in the waste basket, because there is no chance in the world of anything being realized, insofar as I know."
Visit America, Inc. Del. 1934.
Visking Eastern Sales Corp. Md. 1934.
Vissat Frog & Switch Co. Del. 1935.
Vista Del Rio Company. Incorporated in Florida on January 13, 1926 with incorporators as follows: J. Turner Butler, 138 Powell Pl., Jacksonville, Fla., Frank H. Butler, 1019 Riverside Ave., Jacksonville, Fla., Agnes Zetroner, 43 E. 6th St., Jacksonville, Fla. We found no value to the certificate and do not believe it had any value on May 29, 1935.
Vista Estates, Inc. N. J. 1937.
Vista Land Co. Ore. 1935.
Visual Radio Corp. Del. 1936.
Visugraphic Pictures, Inc. Del. 1935.
Vita Cab, Inc. N. J. 1936.
Vita Dress Company, Inc. N. Y. 1935.
Vita Dry, Inc. Del. 1934.
Vita-Fare Restaurant, Inc. N. J. 1937.
Vita Garage Corp. N. Y. 1934.
Vita-Gnm Sales Corp. Del. 1936.
Vita Loan Association. N. J. 1936.
Vita Nova Building & Contracting Corp. N. Y. 1935.
Vitacolor Productions, Inc. N. Y. 1935.
Vitaglo Corp. Del. 1934.
Vitaglo Holding Corp., The. Del. 1936.
Vitakalk Company, Inc. N. Y. 1935.
Vitalait Laboratory of New England, Inc., The. Mass. 1934.
Vitalait Products Corp. Me. 1935.
Vitalax, Inc. of Mineral Wells, Texas. Del. 1936.
Vitalitone Radio Corporation. N. Y. 1934.
Vitalray Radium Corp. of America. N. Y. 1934.
Vitamin Co. of America. Del. 1934.
Vitamin Flour, Inc. Del. 1934.
Vitamin Food Co., Inc. Now known as Vegex, Inc. One share of new stock was exchanged for each 10 shares of old stock.
Vitamin Laboratories, Inc. Del. 1935.
Vitamin Products Corp. Del. 1935.
Vitana Co. Ore. 1936.
Vitaphone Dress Corp. N. Y. 1934.
Vitebsker Credit Assn. Inc. Incorporated in New York in 1923 and was dissolved on Dec. 23, 1930. The attorneys for the company were Strasbourger & Schallek. Mr. Abraham Kantor's office, located at 67 W. 44th St., N. Y. C., informed us that a receiver was appointed for the company and that a distribution was made to the stockholders. (1936.)
Vitebsker Credit Association. Mr. Abraham Kantor, located at 67 West 44th Street, New York City, informed us that he communicated with the former secretary of the company, and was advised that Max Bars had been a stockholder of the company in 1926-27, but has withdrawn as a stockholder from this company and had been repaid the value of his stock even though the corporation had not received the certificates in return. (1936.)
Viterb Products, Inc. N. J. 1935.
Vitimin Milling Corp. Del. 1934.
Vito Construction Co. N. J. 1935.
Vito Hairnet & Hosiery Company, Inc. N. Y. 1935.
Vito Lioce Co. N. J. 1937.
Vitolo, Mary, Inc. N. J. 1937.
Vitolo, Richard, & Co., Inc. N. Y. 1934.
Vi-Tone Food Products, Inc. Mass. 1933.
Vitone Products, Inc. N. Y. 1934.
Vit-O-Net Products Co. Inc. N. J. 1934.
Vitreous Art Rock Corp. Del. 1934.
Vitres Stores, Inc. N. J. 1934.
Vitrified Products, Inc. Del. 1936.
Vitro Neon Ray Corp. N. Y. 1935.
Vitrolite Sign Company, Inc. N. Y. 1935.
Vitsas, Inc. Del. 1936.
Vittore Marinelli Construction Co., Inc. N. J. 1936.
Vitullo Tailoring Company, Inc. N. Y. 1935.
Vivadou, V., Inc. Name changed to Vadsco Sales Corp.
Vivante, Inc. N. Y. 1935.
Vivart Frocks, Inc. N. Y. 1935.
Vivatex, Inc. N J. 1936.
Vivaudou Candy Corporation. N. Y. 1934.
Vivaudou, L., & Co. Name changed to Vadsco Sales Corp.

Name State Date Charter Forfeited

Vivaudou, Madame Rose, Beauty Shops, Inc. N. Y. 1933.
Vivaudou, V., Inc. Name changed to Vadsco Sales Corp.
Vivian Realty Corp. N. J. 1934.
Vivian Shops, Inc. N. Y. 1935.
Vivid-Glow Cosmetics, Inc. Del. 1936.
Vivie, E. H., Company, Inc. N. Y. 1935.
Viznaga Gold Mining Co. Inc. Arizona 1902. Charter forfeited 1927. Stock worthless.
Vizzini's Loan Assn. Inc. Mass. 1933.
Vlahakis Bros. Inc. N. Y. 1934.
Vlannes, Inc. N. Y. 1934.
Vocational-Phychological Institute, Inc. N. Y. 1935.
Voch Publication Association, Inc. N. Y. 1935.
Vochis Bros., Inc. N. Y. 1934.
Voehl & Robohm Inc. N. Y. 1934.
Vogel Brothers Co. N. J. 1937.
Vogel Contracting Corp. N. Y. 1935.
Vogel Electric Co. (Formerly Lyons Co.) N. J. 1934.
Vogel Geophysical Exploration Co. of Europe. Del. 1935.
Vogel, George L., Inc. N. J. 1936.
Vogel-Glaser Co., Inc. N. J. 1935.
Vogel, Joseph, Inc. N. Y. 1935.
Vogel & Justiz, Inc. N. Y. 1934.
Vogel-Sternberg Corp. N. Y. 1935.
Vogel & Tisch, Inc. N. Y. 1933.
Vogelback, William E., & Co., Inc. Del. 1937.
Vogelstein, L., & Co. Acquired by American Metal Co., Ltd.
Vogt & David Company, Inc. N. Y. 1935.
Vogt & Dose. N. Y. 1935.
Vogt, Inc. N. Y. 1935.
Vogt Refrigerator Co. of Louisville, Ky. Assets acquired by Absopure Refrigeration Corp.
Vogue Bo--Sheep, Inc. N. Y. 1935.
Vogue Boot Shop, Inc. Del. 1934.
Vogue Clothing Shop, Inc. Va. 1937.
Vogue Co. Del. 1934.
Vogue Company, The. N. Y. 1933.
Vogue Dress Co. Mass. 1933.
Vogue Dry Cleaning Co. Del. 1935.
Vogue Dyeing & Finishing Co. N. J. 1937.
Vogue Fabrics Corp. N. Y. 1935.
Vogue Hosiery Stores, Inc. N. J. 1934.
Vogue Manufacturing Co., Inc. Ore. 1935.
Vogue Merchandise Company, Inc. N. Y. 1935.
Vogue Model Company, Inc. N. Y. 1935.
Vogue Neckwear Co. Mass. 1936.
Vogue Outfitters, Inc. N. Y. 1935.
Vogue Pleating & Stitching Co. Inc. N. Y. 1934.
Vogue Printing Company, Inc. N. Y. 1935.
Vogue Radio Corp. Del. 1934.
Vogue Shoe Co., Inc. Mass. 1934.
Vogue Shop, Inc., The. Va. 1936.
Vogue Slippers, Inc. N. J. 1936.
Vogue Tailoring Corp. N. Y. 1935.
Vogue Women's Shop, Inc. Del. 1935.
Voice of the Church, Inc. N. Y. 1935.
Voice of the Sky, Inc. Del. 1934.
Voicewriter Co. Del. 1936.
Voight & Bryce Inc. N. J. 1934.
Voigt Brewing Co. Merged to form Voigt Pros't Brewing Co.
Voigt Construction Company. N. J. 1935.
Voila, Inc. N. Y. 1934.
Voka Holding & Manufacturing Company, Inc. N. Y. 1935.
Vokay Dress Co., Inc. N. J. 1935.
Vola Frocks, Inc. N. Y. 1935.
Volga Boatmen Inn Corp. N. Y. 1934.
Volga Cafeteria, Inc. Mass. 1934.
Volin, Dave, Company, Inc. N. Y. 1935.
Volin, Davie-Leon, Inc. N. Y. 1935.
Volk & Greenspan, Inc. N. J. 1935.
Volkert Land Company. N. J. 1935.
Volkmer (E. F.) & Sons, Inc. N. J. 1934.
Volkmer Radio Products Corp. Del. 1935.
Voll & Finkbeiner Co. Inc. N. Y. 1934.
Vollmann & Company, Inc. N. Y. 1935.
Vollmer Brewing Corp. Name changed to Schaffhauser Brewing Corp.
Vollmer & Thompson, Inc. N. J. 1935.
Volmar Trucking Corp. N. Y. 1935.
Volmer Brewing Corp. Succeeded by Schaffhauser Brewing Corp.
Volmotors, Inc. N. Y. 1935.
Volpe, Joseph, & Son, Inc. N. J. 1937.
Volpe, Michael, Inc. N. J. 1934.
Volpe Trading Company, Inc. N. Y. 1935.
Volpi, A., Plastering Contractors, Inc. N. Y. 1935.
Volstead Prohibition Drug Stores, Inc. N. Y. 1934.
Volume Heating & Engineering Company, Inc. Oregon 1938.

Name State Date Charter Forfeited

Volume Stores, Inc. N. Y. 1935.
Volunteer, F. D. of Fort Lee, N. J., Inc. N. J. 1936.
Volusia Investment Corp. N. J. 1935.
Von Busch Service Station Inc. N. Y. 1934.
Von-Christ Skyads, Inc. N. J. 1937.
Von Dancz & Fisher, Inc. N. Y. 1935.
Von Der Horst, Max, Inc. N. J. 1935.
Von Goehde, Montgomery, Company. Mass. 1937.
Von Haupt Oil Co. Inc. Del. 1935.
Von Hugo Corp. Mass. 1934.
Von Klein Speedometer Corp. N. Y. 1935.
Von Schlegell, Inc. Md. 1935.
Von Schlegell, Inc. Md. 1937.
Von Sotta System, Inc. Mass. 1933.
Vonovich Estates, Inc. N. J. 1937.
Vonschlegell, Inc. Md. 1936.
Von Winkler Laboratories, Inc. Del. 1934.
Voorhies, Inc. Del. 1936.
Voorhis Realty Co. N. J. 1936.
Vorenberg, F., Co. Mass. 1935.
Voring, Virginia, Inc. N. Y. 1935.
Vorist Coffee Co. Inc. N. Y. 1934.
Vorkoper (R. C.) Co. Idaho 1935.
Vormac Radio Corp. N. Y. 1934.
Vorr, Inc. Del. 1936.
Vorsec Company. Company paid liquidating dividend of one share of U. S. Hoffman Machinery Corp. for each 8 shares Pfd. stock held in 1933.
Vortex Cup Co. Merged with Individual Drinking Cup to form Dixie Vortex Co. in 1936. Stock exchanged share for share.
Vortex Mfg. Co. Name changed to Vortex Cup Co.
Vortex Wing Corp. Del. 1936.
Vorzimer Gowns, Inc. N. Y. 1935.
Vorzimer-Suskind Company, Inc. N. Y. 1935.
Vosbikian Bros. & Co. Inc. Del. 1934.
Vose Construction Co. Mass. 1933.
Vose Real Estate Company. Me. 1935.
Vosine Company. Mass. 1933.
Voss, Jeanette Inc. N. Y. 1935.
Votive Lamp Corp. N. J. 1936.
Vought Construction Co. Inc. N. Y. 1933.
Vox Populi Film Corp. N. Y. 1934.
Voychock Construction Co. Inc. N. Y. 1933.
Voye Electric Supply Co. Mass. 1933.
Vrana Bros. Inc. N. J. 1934.
Vrana, Thomas, Inc. N. J. 1934.
Vreeland Kearney Lumber Co. N. J. 1934.
Vreeland and Martin Co. N. J. 1937.
Vreeland Press Inc. N. Y. 1933.
Vroom Realty Co., Inc. N. J. 1937.
Vulcan Alcohol Products Co. N. J. 1937.
Vulcan Auto Parts Co. Del. 1934.
Vulcan Architectural Iron Works, Inc. N. Y. 1935.
Vulcan Brazing and Machine Co., The. Del. 1936.
Vulcan Dress Company, Inc. N. Y. 1935.
Vulcan Glove Company, Inc. N. Y. 1935.
Vulcan Manufacturing Corp. Va. 1936.
Vulcan Mining Co. Del. 1935.
Vulcan Novelty Manufacturing Corp. N. Y. 1935.
Vulcan Soot Cleaner Co., The. Del. 1936.
Vulcan Steel Products Co. Md. 1935-36.
Vulcan Steel Products Company. Md. 1937.
Vulcan Taxi Corp. N. Y. 1935.
Vulcano Paint Products Corp. N. Y. 1934.
Vulture Mines Company. Incorporated in Maine on June 27, 1908 and filed its last return in 1915. The charter was suspended in 1918. This company was formerly located at Wickenburg, Arizona. It was active for the years 1912 through 1915 and produced ore valued at $429,416. President, Robert Mackay; Vice President, F. W. Rockwell; Secretary, R. T. Sewell; Treasurer, A. McLean. The company was reported idle after 1915. The equipment was sold in 1921. The Better Business Bureau of Boston cannot locate any of the officers. We found no value to the stock and therefore believe the company failed and that no equity was left for the stock which is without value. (1935.)
Vulture Pioneer Mining Corp. Del. 1936.
Vuoksi Finnish National Society, Inc. Md. 1936.
Vye Motors, Inc. Mass. 1934.
Vye-Neill-Southey Co. R. I. 1935.

W. A. Amusement Corp. N. Y. 1934.
W. & A. Fur Company, Inc. N. Y. 1935.
W. A. G. Coffee Shoppe, Inc. N. Y. 1934.
W. A. K. Investment Co., Inc. N. J. 1936.
W. A. M. Laundry Company, Inc. N. Y. 1935.
W. A. M. Personnel, Inc. N. Y. 1935
W & A Products, Inc. Mass. 1937.
W. B. Auction Co. N. J. 1936.
W. & B. Construction Co. N. J. 1936.
W. & B. Garage, Inc. N. Y. 1934.
W. B. L. Distributing Corp. Del. 1937.

Name State Date Charter Forfeited

Wbms Broadcasting Corp. N. J. 1934.
W. & B. Novelty Co. Inc. N. Y. 1934.
W. B. Realty Company, Inc. N. Y. 1935.
W. & C. Corp., Inc. N. Y. 1935.
W. C. M. A., Inc. N. Y. 1934.
W. C. Mfg. Co. Inc. Del. 1935.
W. C. & T. Cafeteria, Inc. N. Y. 1935.
W.-C.-W. Plumbers, Inc. N. Y. 1935.
W. Chemical Corp. N. Y. 1934.
W. and D. Co. Del. 1937.
W. & D. Upholstery Shop, Inc. N. Y. 1935.
W E E I Broadcasting Corp. Mass. 1937.
W. E. Guild, Inc. Del. 1936.
W. E. J. C. Realty Company, Inc. N. Y. 1935.
W. F. D. Corp. N. Y. 1935.
W. F. Taxi Holding Corp. N. Y. 1934.
W. G. Brass Bend Corp. & Other Plumbing Specialties. N. Y. 1934.
W. G. C. Company. Mass. 1937.
W. & G. Coats Corp. N. Y. 1935.
W. G. Dress Co. Del. 1935.
W. G. M. R. Company, Inc. N. Y. 1935.
W. G. Realty and Investment Co. N. J. 1936.
W. & G. Upholstery Co. Inc. N. Y. 1934.
W. G. W. Distributing Co. N. J. 1937.
W. & H. Coffee Pot Corp. N. Y. 1934.
W. and H. Co. N. J. 1935.
W. & H. Hat Manufacturing Company, Inc. N. Y. 1935.
W. H. Investment Company. N. J. 1935.
W. H. Motor Sales Corp. N. Y. 1935.
W. H. R. Products, Inc. N. Y. 1935.
W. H. R. Taxicab Corp. Inc. N. Y. 1934.
W. H. S. Holding Co. N. J. 1936.
W. H. W. Operating Corp. N. Y. 1935.
W. & J. Fur Company, Inc. N. Y. 1935.
WJK Radio Fans' League, Inc. N. Y. 1934.
W. J. M. Corporation. N. Y. 1933.
W. J. M. Lumber Company, Inc. N. J. 1935.
W & J Realty Co. N. J. 1937.
W. & J. Warehouse Corp. N. Y. 1935.
W. K. Co. N. J. 1937.
W. & K. Fur Company, Inc. N. Y. 1935.
W. K. L. Company Inc. N. J. 1934.
W. and K. Realty Company, Inc. N. Y. 1935.
W. L. C. Millinery Co. Inc. N. Y. 1934.
W. L. C. Plumbing Supply Co. Del. 1934.
W. & L. Holding Co. N. J. 1935.
W. & L. Market Inc. N. Y. 1933.
W. & L. Taxicab Corp. N. Y. 1935.
W. L. W. Dev. Co. Del. 1935.
W. M. B. Building Corp. N. Y. 1933.
W. M. Corp. N. J. 1934.
W-M-D Food Service Inc. N. Y. 1934.
W. M. Dress Company, Inc. N. Y. 1935.
W. & M. Men's Shop, Inc. N. Y. 1935.
W. M. P Cigar Company, Inc. N. Y. 1935.
W. M. Realty Co. N. J. 1935.
W. M. & S. Realty & Mortgage Co. of Westchester, Inc. N. Y. 1934.
W. M. W. Scenic Studio Inc. N. J. 1934.
W. O. G. Supply Co. N. J. 1934.
W. O. Parts Department, Inc. N. J. 1935.
W. P. F. Radiophone Corp. N. Y. 1934.
W. & P. Fur Company, Inc. N. Y. 1935.
W. P. G. Realty Corporation. N. J. 1935.
W. & P. Restaurant, Inc. N. Y. 1933.
W. P. Sales Co., Inc. Del. 1936.
W. & Q. Oil Burner Service Company, Inc. N. Y. 1935.
W. R. Cigar Co. Inc. N. Y. 1933.
W. R. D. Corp. N. Y. 1935.
W. & R. Dress Co. Inc. N. Y. 1934.
W. R. L. Realty Co. Inc. N. J. 1934.
W. & S. Amusement Corporation. N. Y. 1933.
W. S. & B. Corporation. N. Y. 1933.
W. & S. Garage Corp. N. Y. 1935.
W. S. H. Hat Co. Inc. N. Y. 1933.
W. S. & J. Co. Inc. N. Y. 1934.
W. S. K. Holding Corp. N. Y. 1935.
W. S. K. Realty Corp. N. Y. 1934.
W. & S. Ladies' Hat Company, Inc. N. Y. 1935.
W & S Live Poultry Market, Inc. N. Y. 1934.
W. S. M. Amusement Corp. Del. 1934.
W. S. M. Holding Co. N. J. 1936.
W. S. M. Meat & Poultry Market, Inc. N. Y. 1935.
W. & S. Meat Market Co. Inc. N. Y. 1933.
W. & S. Realty Co. N. J. 1936.
W. S. S. Securities Corp. Del. 1935.
W. & S. Suit Case Co. Inc. N. Y. 1934.
W. & S. Taxi Corp. N. Y. 1935.
W. & T. Taxicab Corp. N. Y. 1934.
W. W. C. Wholesale Company. Idaho 1936.
W. & W. Children's and Misses' Headwear, Inc. N. Y. 1935

Name State Date Charter Forfeited

W. & W. Cloak & Suit Company, Inc. N. Y. 1935.
W. W. Co. N. J. 1936.
W. & W. Holding Co. N. J. 1936.
W. & W. Manufacturing Company, Inc. N. Y. 1935.
W. & W. Market, Inc. N. Y. 1935.
W. & W. Wall-Paper Company, Inc. N. Y. 1935.
W. & Z. Dairies, Inc. N. Y. 1935.
Wa-Shade Sales Corporation. N. J. 1935.
Waa-Kee Corp. Del. 1937.
Waale, George, Company. Oregon 1938.
Waban Hotel Co. Mass. 1935.
Waban Shoe Co. Mass. 1934.
Wabasco Realty Company, Inc. N. Y. 1935.
Wabash Petroleum Co. Del. 1936.
Wabash, Pittsburgh Terminal Railway Co. The First Mortgage 4% bonds due June 1, 1954, with 6/1/1905 and subsequent coupons attached, have a decree value of $12.65 per $1000. unstamped bond plus $2.07 for coupons. The Bankers Trust Company, New York City, paid $4.61 per $1000. bond, and the United States District Court at Pittsburgh, Pa., made the other payment of $8.04. The Second Mortgage 4% bonds received $1. per $1000. bond from the Chase National Bank, New York City.
Wabash R. R. First Ref. & Extension bonds have a decree value of $33.1526 per $1000. bond. For each $1000. Receiver's Certificate maturing August 1, 1915 received $1,016.16-2/3.
Wabash R. R. The First Mortgage bonds and Receivers Certificates were paid their pro rata share of the proceeds of the sale at the Chase National Bank, New York City.
Wabash. St. Louis & Pacific Railway Company. See Cairo & Vincennes Railroad.
Wabasha Corp. of Delaware, The. Del. 1937.
Wacco Supply Co. Mass. 1933.
Wachman Mining & Milling Co. Succeeded by Wabigoon-Contact Bay Gold Mines, Ltd. President, Robert Wachman, 615 W. 150th Street, New York City.
Wachs Studio Corp. N. Y. 1934.
Wachseelan-Mantone Medicine Company, Inc. Md. 1937.
Wachsellan-Mantone Medicine Co. Inc. Md. 1934-35-36.
Wachsman-Serber Co. Inc. N. Y. 1933.
Wachtel, Jane, Inc. N. Y. 1934.
Wachtel Sales Corp. Del. 1934.
Wachter-Bush, Inc. N. Y. 1935.
Wachtler, Inc. N. Y. 1935.
Wachusett Orchards, Inc. Mass. 1933.
Wachusett Spring Beverage Co., Inc. Mass. 1935.
Wachusett Trap Rock Co. Mass. 1935.
Wachusett Wool Corp. Mass. 1934.
Wachusett Wool Waste Co. Mass. 1934.
Wacker-Wabash Corp. Del. 1935.
Wacmy Realty Co. N. J. 1936.
Waco Construction Company. N. J. 1935.
Waco Corp. N. J. 1936.
Waco Service, Inc. N. J. 1934.
Waco Water Company. We received the following letter from the First National Bank of Waco, Waco, Texas, dated January 18, 1938 and signed by Mr. Karl H. Sherman, Vice President: "We have been unable to find any record of the dissolution of the Waco Water Company, or any information as to how its obligation might have been settled. The City of Waco has operated the Water system here since about 1903, and at that time acquired the properties of a private water company that was known as the Bell Water Company. Our City attorney has inspected the records of the City but he finds nothing outstanding in the form of any unpaid bonded indebtedness of any private company that might be an obligation of the City." "An attorney here who is well along in years, says that it is his recollection that the Waco Water Company was placed in bankruptcy and the properties were sold to satisfy the very substantial indebtedness. He does not recall what year this occurred or any of the details."
Waconda Copper Co. Del. 1934.
Waconia Sorghum Mills, Inc. Del. 1936.
Wacrose Corporation. N. Y. 1933.
Waddell Georges Creek Coal Co. Md. 1935.
Waddell & Waddell, Inc. N. Y. 1935.
Wadding Products Corp. N. Y. 1935.
Waddington Foundation Co. Inc. N. J. 1934.
Wadds Manufacturing Company, Inc. N. Y. 1935.
Wade (C.) Construction Co. N. J. 1937.
Wade-Hunter, Inc. Del. 1937.
Wadem Realty Corp. N. Y. 1935.
Wadeolene Refining Corp. N. J. 1934.
Wadhams Oil Co. Acq. by Vacuum Oil Co.
Wadler, M., Inc. N. Y. 1935.

Name State Date Charter Forfeited

Wadley Specialty Works. Buffalo, N. Y. Dissolved July 12, 1927.
Wadol Corporation. N. Y. 1933.
Wadsworth Art Shop Inc. N. Y. 1934.
Wadsworth Plumbing Company, Inc. N. Y. 1935.
Wadsworth Shade & Glass Company, Inc. N. Y. 1935.
Wadsworth & Straith-Miller. Incorporated in New York on June 27th, 1910. The following were stockholders and directors of the company: Geo. W. Aubry, Allentown, Penn.; Philip C. Wadsworth, New York City; Frederick Straith-Miller, Bethlehem, Penn.; Harry B. Frederick, Castasauqua, Penn. Mr. Aubrey informed us in February, 1936 that he acted as attorney for the incorporators of this company, but to the best of his knowledge the company never functioned. Therefore it is our opinion that the shares are without value.
Waerbeter Necktie Corp. N. Y. 1935.
Wafflex Products Corp. N. J. 1934.
Waft Corp. Del. 1937.
Wag Bakery Inc. N. Y. 1934.
Wagar Alexandria Corp. Va. 1937.
Wage Earners Realty and Finance Corp. Del. 1934.
Wagener Operating Co. Inc. N. Y. 1934.
Wager Mfg. Corp. N. J. 1936.
Waggaman, George A., Inc. N. Y. 1934.
Wagita Manufacturing Co. Binghamton, N. Y. Dissolved July 8, 1927.
Wagman Holding Co. N. J. 1936.
Wagman Lumber Company, Inc. N. Y. 1935.
Wagman, M., Inc. N. Y. 1934.
Wagmar Leather Co., Inc. Del. 1936.
Wagner A. L., Manufacturing Company, Inc. N. Y. 1935.
Wagner, Arnold, Inc. N. Y. 1933.
Wagner, Charles F., & Company, Inc. N. Y. 1935.
Wagner and Compton Construction Co. N. J. 1935.
Wagner, Edward, Fireproof Storage Company. W. Va. 1937.
Wagner Holding Company. N. J. 1935.
Wagner, John, Inc. Del. 1934.
Wagner Landscape Co. Inc. N. Y. 1934.
Wagner-Marx, Inc. N. Y. 1935.
Wagner Palace Car Co. Acquired by Pullman Palace Car Co.
Wagner (Paul G.) Inc. Del. 1935.
Wagner Peterson Corp. Ore. 1936.
Wagner Productions, Inc. N. Y. 1935.
Wagner-Schneider Realty Co. N. J. 1937.
Wagner & Sommerfield, Inc. N. Y. 1935.
Wagner-Traynor Co., Inc. Del. 1936.
Wagner's. N. J. 1937.
Wagner's Gas Stations, Inc. Del. 1937.
Wagner's Tire Shops, Inc. Del. 1937.
Wagnon Beater, Inc. Ore. 1935.
Waha Lake Dev. Co. Idaho 1935.
Waha Lake Development Company. Idaho 1936.
Wahl, H. L., Inc. N. J. 1934.
Wahl, M., & Son, Inc. N. J. 1937.
Wahlberg, Carl, Inc. N. J. 1935.
Wahle, Albert Company, Inc. N. Y. 1935.
Wahle-Phillips Company. Incorporated in New York on January 9, 1908 and was located at 549 W. 52nd St., N. Y. C. Directors, Albert Wahle, George D. Morrow, Charles S. Oakley. In 1917 the corporation was dissolved. A Mr. Phillips continued the business under the trade name Wahle-Phillips Co. The latter company went out of business shortly thereafter. We found no value to the stock and therefore believe the shares are without value. The company's charter was forfeited in 1926.
Wahlgren-Carlson Optical Co. Del. 1937.
Wahlgren Optical Co. Del. 1937.
Wahpeton Glass, Paint & Mfg. Co. Wahpeton. N. D. 1935.
Wahraftig & Co., Inc. N. J. 1937.
Waibel Motor Co. Inc. N. J. 1934.
Wain-Sel, Inc. N. J. 1935.
Wainess, Murray, Inc. N. Y. 1935.
Wainford Darling Co. N. J. 1936.
Wainwright-Paynter & Co. Inc. N. Y. 1934.
Wainwright's Department Store, Inc. N. J. 1936.
Wait (C. F.) Organization. N. J. 1934.
Wait & Co. N. J. 1936.
Waite-Ackerman-Montgomery Mines, Ltd. Merged to form Waite Amulet Mines Ltd.
Waite's, Inc. N. Y. 1935.
Waitzfelder Broad Co. The. N. Y. 1933.
Wak Products Corporation. Incorporated in New York and lost its charter on December 16, 1929. The company was engaged in the importing business with an office at 470 Fourth Avenue, New York City in 1922. The last known officers were as follows: President. Alf. Wolff; Secretary, James E. King;

Name State Date Charter Forfeited

Director, W. V. Roest. We found no value to the stock and therefore believe the shares are worthless.

Wake Realty Corp. N. J. 1936.
Wakefield "All-Steel" Wrench Co., Inc. Mass. 1935.
Wakefield Bakery, Inc. Va. 1936.
Wakefield Building Assn. N. J. 1934.
Wakefield Garage Mfg. Co. Mass. 1935.
Wakefield Home Products Corp. N. Y. 1935.
Wakefield, Inc. Md. 1935.
Wakefield Insurance Agency, Inc., The. Va. 1936.
Wakefield, L. A., Company, Inc. N. Y. 1935.
Wakefield Manufacturing Corp. N. J. 1935.
Wakefield Men's Shop, Inc. N. Y. 1935.
Wakefield Milling Co. Mass. 1935.
Wakefield Motor Sales & Service, Inc. Mass. 1935.
Wakefield Plumbing Corp. N. Y. 1935.
Wakefield Portable Building Co. Mass. 1936.
Wakefield Printing Co., Inc., The. Va. 1936.
Wakefield Rattan Co. Mass. 1933.
Wakefield Service, Inc. Md. 1937.
Wakefield Storage Co. Mass. 1935.
Wakefield Television & Radio Co., Inc. N. J. 1935.
Wakefield Trust Associates, Inc. Mass. 1935.
Wakefield's Inc. Del. 1934.
Wakeless and Wireless Torpedo Works, Inc. Del. 1934.
Walad Associates, Inc. N. J. 1935.
Walbach Malt & Hops Co., Inc. N. J. 1937.
Walbak Mills, Inc. N. Y. 1935.
Walbee Hats, Inc. N. Y. 1935.
Walbrook Fuel Corp. Md. 1935-36.
Walbrook Fuel Corp. Md. 1937.
Walbrook Garage, Inc. Md. 1936.
Walbrook Park Co. N. J. 1937.
Walbrook Securities Co. Md. 1935.
Walbuck Crayon Co., The. Mass. 1936.
Walbus Food Products, Inc. N. J. 1935.
Walcar Construction Co. N. J. 1937.
Walch, Inc. N. J. 1936.
Walco Realty and Construction Co. N. J. 1937.
Walcoff Clothing Corp. N. Y. 1935.
Walcoff, Phil, & Son, Inc. N. Y. 1935.
Walcott Mercantile Corp. Walcott. N. D. 1935.
Walcutt Engineering Corp. N. Y. 1934.
Waldam Auto Service, Inc. N. Y. 1935.
Waldam Company, Inc. N. Y. 1935.
Waldau Company, Inc. N. Y. 1935.
Waldeck, E., and Co. N. J. 1937.
Walden Aircraft Corp. N. J. 1934.
Walden-Brodhead, Inc. N. J. 1935.
Walden Garment Company, Inc. N. Y. 1935.
Walden, L. G., Co. Mass. 1936.
Walden Motor Service Inc. N. Y. 1934.
Walden and Perry, Inc. Mass. 1934.
Walden, S. L., Co. N. J. 1935.
Waldenberger Motor Sales Corp. N. Y. 1935.
Waldfogel-Abrams Company. Mass. 1937.
Waldman, Arthur, Inc. N. Y. 1935.
Waldman Electrical Contracting Co. Inc. N. Y. 1934.
Waldman, Leo H., Inc. N. Y. 1934.
Waldman, Max, Inc. N. Y. 1935.
Waldmere Cloak Co. Inc. N. Y. 1934.
Woldo Bros. & Bond Co. Mass. 1935.
Waldo, E. M. & F., Inc. Md. 1935.
Waldo Realty Company. N. J. 1935.
Waldor, Jack M., Co. Inc. N. J. 1935.
Waldorf Auto Repair Co. N. J. 1937.
Waldorf Bakers, Inc. N. Y. 1935.
Waldorf Cafeteria, Inc. N. Y. 1935.
Waldorf Cleaners, Tailors & Dyers, Inc. N. Y. 1935.
Waldorf Clothes, Inc. N. J. 1935.
Waldorf Contracting Co. N. Y. 1934.
Wal-Dorf Engineering Co. N. J. 1937.
Waldorf Fruit Shop, Inc. N. Y. 1934.
Waldorf Furniture Factories, Inc. N. Y. 1935.
Waldorf Gown Shop, Inc. N. Y. 1935.
Waldorf Holding Corp. N. J. 1934.
Waldorf House, Inc. N. Y. 1935.
Waldorf, Inc. Md. 1936.
Waldorf-Lane, Inc. N. Y. 1934.
Waldorf Luggage Shop, Inc. N. Y. 1935.
Waldorf Preserves, Inc. N. Y. 1934.
Waldorf Realty Co. N. J. 1937.
Waldorf Sales Co., Inc. Del. 1936.
Waldorf Sweet Shop, Inc. N. J. 1934.
Waldorf Toy Corp. N. Y. 1935.
Waldorff Pure Foods, Inc. N. Y. 1935.
Waldorf's Men's Shop, Inc. N. J. 1936.
Waldow. M., Inc. N. Y. 1935.
Waldport-Corvallis Truck Line, Inc. Ore. 1936.
Waldport Hardwood Company. Oregon 1937.
Waldrick Co. Inc. N. Y. 1934.
Waldron, Austin J., Inc. N. J. 1935.
Waldron (E. M.) & Co. Inc. N. J. 1934.
Waldron, Inc. Mass. 1934.
Waldron Irving, Inc. Mass. 1934.

Name State Date Charter Forfeited

Waldstein, B., Company, Inc. N. Y. 1935.
Waldstein Clothing Co. N. J. 1936.
Waldstein, Leo, Inc. N. J. 1934.
Wales Beef Co. Inc. N. Y. 1934.
Wales Clothes, Inc. N. J. 1937.
Wales Electric Clock Corp. N. Y. 1935.
Wales Luggage, Inc. N. Y. 1935.
Wales Riggs Plantations. N. J. 1935.
Wales Sportogs, Inc. N. Y. 1935.
Wales Textile Co. Inc. N. J. 1934.
Wales Woolen Mills, Inc. Mass. 1934.
Walfix Specialties, Inc. N. Y. 1935.
Walford, W. F., Inc. Fargo, N. D. North Dakota charter forfeited in 1937.
Walforest Distributing Corp. Va. 1936.
Walgor Amusement Company, Inc. N. Y. 1935.
Walgrant Dairy Co. Inc. N. Y. 1934.
Walgreen Co. Idaho 1935.
Walguarnery, Joseph, Inc. N. J. 1935.
Walhue, Inc. Mass. 1937.
Waljen Holding Co., Inc. N. J. 1937.
Walk Over Shoe Store Company, Inc. Va. 1937.
Walkathon Marathon, Inc. N. J. 1936.
Walker Advertising Co. Inc. N. J. 1934.
Walker Agency, Inc. N. J. 1934.
Walker (Allen) & Company, Inc. Del. 1935.
Walker (Allan E) Investment Co. Del. 1935.
Walker Amusement & Construction Co. Inc. N. Y. 1934.
Walker, Arthur, & Co. N. Y. 1933.
Walker Avenue Garage Corp. N. Y. 1935.
Walker Bros. Dyeing and Bleaching Co. Mass. 1934.
Walker Brothers Restaurant Inc. N. Y. 1934.
Walker Cement Products, Inc. N. J. 1935.
Walker and Co. Inc. Del. 1934.
Walker Company, Inc., The. Ore. 1935.
Walker Craig Corp. Del. 1935.
Walker Dancing Academy, Inc. Oregon 1938.
Walker Drug Co., Inc., The. Del. 1937.
Walker Drug Company, Inc. N. Y. 1935.
Walker, Edmund, & Co. Inc. N. Y. 1933.
Walker Emergency Lighting Co. Del. 1936.
Walker Emerson Co. Me. 1933.
Walker Foods, Inc. N. Y. 1934.
Walker Furniture Corp. N. Y. 1935.
Walker, George L., Inc. Mass. 1935.
Walker & Heisler, Inc. N. Y. 1935.
Walker, Henry W., Inc. N. J. 1934.
Walker, Herman, Realty Co. N. J. 1935.
Walker Hill. N. Y. 1935.
Walker Holding Corp. N. J. 1935.
Walker Hosiery Company, Inc. N. Y. 1935.
Walker & Hussey, Inc. N. Y. 1934.
Walker-Indian Co. Mass. 1933.
Walker Investment Company, Inc. N. J. 1935.
Walker, J. Murray, & Co. Inc. Mass. 1933.
Walker-James Co. N. J. 1937.
Walker, John R., Investment Trust, Inc. Del. 1934.
Walker, Justesen, Development Co. N. J. 1935.
Walker, Keitt P., & Company, Inc. N. Y. 1935.
Walker Knitting Mills, Inc. N. Y. 1933.
Walker Land Co. N. J. 1937.
Walker Lithograph and Publishing Co. Mass. 1936.
Walker, Llewellyn Parks, Inc. N. J. 1935.
Walker, Muentener & Payne, Inc. N. J. 1936.
Walker Press, Inc., The. Mass. 1934.
Walker Properties, Inc. N. Y. 1935.
Walker Publications, Inc. N. Y. 1935.
Walker, R. A., Company, Inc. N. Y. 1935.
Walker, R. H., Products Co., Inc. Del. 1936.
Walker, R. W., Lumber Corp. N. Y. 1935.
Walker, Ralph, Company, Inc. Oregon 1937.
Walker Realty Co. No. 2. N. J. 1934.
Walker Rug Corp. N. Y. 1935.
Walker Shoe Outlet. N. J. 1934.
Walker Signal and Equipment Corp. Del. 1934.
Walker Tire Sales Co. Inc. N. Y. 1934.
Walker Transportation Co., Inc. N. J. 1937.
Walker Valley Oil & Gas Co. Incorporated under the laws of the State of Oklahoma, and has an office at Duncan, Oklahoma. According to a report filed on August 5, 1930 the officers were as follows:

President—J. W. Jackson	Duncan,	Oklahoma.
Vice Pres.—S. J. Brown	"	"
Secretary—L. A. Winnans	"	"
Directors—J. W. Jackson	"	"
Ottos Smith	"	"
R. E. Sharp	"	"
C. C. Bell	"	"
B. F. Mitchell	Gainsville,	Texas.

The annual reports of the corporation since 1930 are on file in The Corporation License Division of the Oklahoma State Tax Commission and would suggest that you communicate with that office.

Name State Date Charter Forfeited

Walker Vehicle Co. The Continental & Commercial Trust & Savings Bank of Chicago, Ill., made a payment of 45.34% on each $1000. 5½% bond due 1927-36.
Walker & Wilcox Co. Del. 1936.
Walker Wool Co. Mass. 1936.
Walker's Dusting Mills, Inc. Mass. 1937.
Walker's Restaurants, Inc. N. J. 1935.
Walkers Shoe Stores, Inc. Mass. 1934.
Walker's Trilbys, Inc. Va. 1937.
Walkey, William H., Co. Mass. 1936.
Walkley Co. Inc. N. Y. 1934.
Walkor Lunch, Inc. N. J. 1935.
Walkover Boot Shop of Springfield, Inc. Mass. 1936.
Wall Ads, Inc. Del. 1936.
Wall Builders Supply Corporation. N. Y. 1933.
Wall Craft Co. Inc. Del. 1935.
Wall-Galbraith, Inc. N. Y. 1935.
Well-Keller-McKee Company. Mass. 1937
Wall Land Co. Va. 1936.
Wall, P. H., & Co., Inc. Mass. 1934.
Wall Paper Associates Inc. N. J. 1934.
Wall Products Corp. N. Y. 1935.
Wall & Rawlings, Inc. Idaho 1935.
Wall-Stieh Co. Inc. N. Y. 1934.
Wall Street Bank, New York City, 1883. Failed August 1884.
Wall Street Bank Stock Service, Inc. Del. 1936.
Wall St. Consultant, Inc. N. Y. 1934.
Wall Street Era, Inc. N. Y. 1935.
Wall Street Fiscal Corp. N. Y. 1934.
Wall Street Information Service, Inc. N. Y. 1935.
Wall Street Iron Works, Inc. N. J. 1935.
Wall Street Mining & Stock Exchange. Formed in 1904 and was out of business in 1907.
Wall Street National Bank, New York City, 1882. Became Wall Street Bank, 1883.
Wall Street Register, Inc. N. Y. 1935.
Wall Street Shirt Company, Inc. N. Y. 1935.
Wall Street Trading Corp. Del. 1934.
Wall Washed Sand and Gravel Co., Inc. N. J. 1936.
Wallabout Auto Engineers, Inc. N. Y. 1935.
Wallabout Market Celery Corp. N. Y. 1934.
Wallabout Produce Exchange, Inc. N. Y. 1935.
Wallabout Restaurant, Inc. N. Y. 1935.
Wallabout Service Delivery, Inc. N. Y. 1934.
Wallace (A. S.)-Massmann (W. H.), Inc. N. J. 1937.
Wallace Bridge & Structural Steel Co. (Foreign.) Ore. 1936.
Wallace Chemical Company. N. Y. 1935.
Wallace & Gilbert Contracting Co. N. J. 1936.
Wallace-Dignan Motor Car Co. N. J. 1935.
Wallace Drug Company. Ore. 1935.
Wallace Engineering Corporation. Del. 1934.
Wallace Grain Co. Mass. 1935.
Wallace Investment Co. Idaho 1935.
Wallace, John, Inc. N. J. 1935.
Wallace, Joseph H., & Company. N. Y. 1935.
Wallace, L. G., & Company, Inc. N. Y. 1935.
Wallace & Matthews, Inc. Del. 1936.
Wallace Motor Co. Del. 1934.
Wallace Nutting, Inc. Mass. 1933.
Wallace, Ralph, Inc. N. Y. 1935.
Wallace Realty Corp. Md. 1937.
Wallace-Roberts, Inc. Mass. 1935.
Wallace, Rodney, Company. Mass. 1936.
Wallace, Sam, Company. W. Va. 1937.
Wallace Securities Corp. Del. 1937.
Wallace Smithtainer Manufacturing Corp. N. Y. 1935.
Wallace-Ward & Co. Inc. N. Y. 1934.
Wallach-Fogelson Company, Inc. N. Y. 1935.
Wallach & Woolf, Inc. N. Y. 1935.
Wallach's, J., Sons, Inc. N. Y. 1935.
Wallas Wrecking and Lumber Co. Inc. N. Y. 1933.
Wallbar Realty Company, Inc. N. Y. 1935.
Walldov, E., Company, Inc. N. Y. 1935.
Wallenear Shoes, Inc. N. J. 1936.
Wallenstein & Whitebone, Inc. N. Y. 1935.
Waller Company, Inc. N. Y. 1935.
Waller Laboratories, Inc. Del. 1935.
Waller Trading & Parking, Inc. W. Va. 1937.
Wallerstein, G., & Son, Inc. Md. 1935.
Wallerstein, Henry S., Inc. Va. 1936.
Wallick-Meyer Restaurant Inc. N. Y. 1934.
Walling Court Garage Developing Co. Inc. N. Y. 1934.
Wallings Syndicated Services, Inc. Del. 1934.
Wallington Wrecking & Lumber Co. N. J. 1935.
Wallis Plumbing Co. Md. 1934-35.
Wallkill Public Service Corp. N. Y. 1935.
Wallman Brothers, Inc. N. Y. 1935.
Wallman, Dave, Trucking Company, Inc. N. Y. 1935.
Wallman & Menchel, Inc. N. Y. 1935.
Wallor-Murck Company, Inc. N. Y. 1935.

Name State Date Charter Forfeited

Wallor Optical Co. New York City. Name changed to Waller Murck Co., Sept. 28, 1927.
Wallowa Coach Company, Inc. Oregon 1937.
Wallowa Pine Lumber Co. Ore. 1936.
Walls (E. E.) Secret Service & Detective Agency, Inc. Del. 1935.
Wallweber Rug Cleaning Co. Del. 1935.
Wally Productions. New York City. Dissolved July 29, 1927.
Wally's Golf Courses, Inc. N. Y. 1935.
Walmar Realty Corp N. Y. 1935.
Walmo, Inc. Del. 1934.
Walmore Investment Corp. Del. 1937.
Walmust Construction Corp. N. Y. 1935.
Walnut Amusement Corp. Va. 1936.
Walnut Cafeteria, Inc. N. Y. 1935.
Walnut Co. Del. 1934.
Walnut Creek Fur Ranches, Inc. Del. 1936.
Walnut Hall Restaurant and Catering Company. N. J. 1935.
Walnut Hill Corp. Va. 1936.
Walnut Hill Pony Farm, Inc. R. I. 1937.
Walnut Investing Co. Del. 1936.
Walnut Lumber & Veneer Co. Inc. N. Y. 1934.
Walnut Park Lumber & Coal Co. Ore. 1935.
Walnut Part Garage. Oregon 1937.
Walnut Real Estate Co., Inc. Mass. 1934.
Walnut Realty Co. Del. 1937.
Walnut Restaurant & Catering Co. N. J. 1936.
Walnut Street Realty Company. N. J. 1935.
Walnut Theatre Associates, Inc. N. J. 1934.
Walpole Factories, Inc. Mass. 1936.
Walpole Mfg. Company. Mass. 1937.
Walrad Pictures, Inc. N. Y. 1935.
Walrock Amusement Corp. N. Y. 1935.
Walro's, Inc. Mass. 1934.
Walrose Realty and Investment Corp. Mass. 1934.
Walsam Realty Company. N. J. 1935.
Walsam Realty Corp. N. Y. 1935.
Walsand Dairy, Inc. N. Y. 1935.
Walsh Baths, Inc. N. Y. 1935.
Walsh Brothers Concrete Company, Inc. N. Y. 1935.
Walsh & Brown Co. Mass. 1933.
Walsh-Bugbee Co. Inc. N. J. 1934.
Walsh, David, Inc. N. Y. 1935.
Walsh Drug Co. Mass. 1933.
Walsh (E. J.) & Co. Inc. Del. 1935.
Walsh (Edward D.), Inc. N. J. 1934.
Walsh-Empire Corp. N. Y. 1935.
Walsh Ewingville Realty Co. N. J. 1934.
Walsh, H. V., Inc. N. Y. 1935.
Walsh Harness Co. Del. 1936.
Walsh, M. J., Electric Co. Ore. 1935.
Walsh, M. J., Inc. Mass. 1934.
Walsh Manufacturing & Heating Company, Inc. N. Y. 1935.
Walsh Paving and Construction Corp. Del. 1934.
Walsh, R. J., & Company, Inc. N. Y. 1935.
Walsh Roofing Company. Mass. 1937.
Walsh & Rubin Plastering Corp. N. Y. 1934.
Walsh Specialty Shop Inc. Mass. 1933.
Walsh Specialty Shop, Inc. Mass. 1934.
Walsh, Stockhausen & Mytinger, Inc. N. Y. 1935.
Walsh, W. F., Co. Mass. 1934.
Walsh, William R., Co., Inc. N. J. 1937.
Walsid Vegetarian Cafeteria, Inc. N. Y. 1935.
Walska, Ganna, Perfumes, Inc. N. Y. 1935.
Waltas Realty Corp. N. Y. 1935.
Walter-Anthony-Peter Corp. N. J. 1937.
Walter-Bream, Inc. N. J. 1936.
Walter Brothers Shapiro & Parnes, Inc. N. Y. 1935.
Walter Catering Corp. N. Y. 1935.
Walter & Eddie, Inc. Mass. 1936.
Walter, F. W., & Sons, Inc. Del. 1937.
Walter, Fred, Hosiery Mills, Inc. Del. 1936.
Walter Furniture Company, Inc. N. Y. 1935.
Walter, G. E., Inc. N. Y. 1935.
Walter Garland Finance Corp., The. Del. 1936.
Walter Gum Co. Inc. N. Y. 1934.
Walter Hanover Shoe Stores, Inc. N. Y. 1935.
Walter Hardware Co. Inc. Del. 1934.
Walter Realty Corp. Queens, L. I. Dissolved Oct. 10, 1927.
Walter, S., & Needle, Inc. Mass. 1935.
Walter Shoe Company, Inc. N. Y. 1933.
Walter-Slovik, Inc. N. J. 1935.
Walters Bindery Company, Inc. N. Y. 1935.
Walters Business Service, Inc. N. Y. 1934.
Walters Bottling Co., Inc. Del. 1937.
Walters Co., Inc. N. J. 1936.
Walters & Company, Inc. N. Y. 1935.
Walter's Drug Company. Mass. 1935.
Walters, E. B., & Co. Inc. N. Y. 1934.

Name State Date Charter Forfeited

Walters 4 in 1 Window Corp. N. Y. 1934.
Walters Fuller Company, Inc. N. Y. 1935.
Walters Heating Corp. N. Y. 1935.
Walters, Inc. Mass. 1933.
Walters, Inc. of Wilkes, Barre. Del. 1935.
Walter's Industrial Bureau, Inc. Mass. 1937.
Walters Jewelry Mfg. Co., Inc. N. J. 1935.
Walters, Philip, Inc. N. Y. 1935.
Walter's Sandwich Shop, Inc. N. Y. 1935.
Walters Studios, Inc. N. Y. 1935.
Walter's Waban, Inc. Mass. 1934.
Waltham Auto Exchange, Inc. Mass. 1933.
Waltham Automobile & Finance Corp. Mass. 1934.
Waltham Bleachery & Dye Works. Mass. 1933.
Waltham Bldg. Corp. Mass. 1933.
Waltham Co-Operative Bank. Mass. 1937.
Waltham Dairy Co. Mass. 1935.
Waltham Doughnut Corp. Mass. 1933.
Waltham Lumber Co. Mass. 1935.
Waltham Operating Corp. Mass. 1937.
Waltham Plumbing Supply Co., Inc. Mass. 1934.
Waltham Printing Machinery, Inc. Mass. 1936.
Waltham Radio Corp. N. Y. 1935.
Waltham Realty and Investment Co. N. J. 1934.
Waltham Roofing Co. Mass. 1936.
Walther, Frederick H., & Sons. N. J. 1934.
Walther, George W., Company, Inc. Md. 1937.
Walther's Express Company, Inc. N. J. 1935.
Walthom Sales Corporation. N. Y. 1933.
Walthour, A. D., & Company, Inc. Va. 1937.
Waltke, Wm., & Co. Acq. by Procter & Gamble.
Walton Apartments Corp. N. Y. 1934.
Walton Auto Company, Inc. N. Y. 1935.
Walton Cloak House, Inc. N. Y. 1934.
Walton Clothing Company, Inc. N. Y. 1935.
Walton Co. N. J. 1934.
Walton Dome Oil Company. Organized under a declaration of trust on April 1, 1922. We searched our "Petroleum Registers" back to 1920 and found no record of this company nor any value to the stock. It is therefore our opinion that the shares have no value.
Walton Electric Light and Power Co. N. Y. 1933.
Walton Garage, Inc. Mass. 1935.
Walton, Henry, Corp. N. Y. 1935.
Walton, L. Roberts, Inc. N. J. 1935.
Walton Lake Camp Corp. N. Y. 1935.
Walton Mfg. Co. N. J. 1937.
Walton Novelty Corp. N. Y. 1935.
Walton Pharmacy, Inc. N. Y. 1935.
Walton Producing Company, Inc. N. Y. 1935.
Walton Provision Co. N. J. 1935.
Walton Realty Co. Del. 1935.
Walton Theatre Corp. N. Y. 1935.
Walton's, Inc. Mass. 1936.
Walt's. N. J. 1934.
Walt's Service Station, Inc. N. Y. 1934.
Waltz, J. L. T., Inc. N. Y. 1935.
Waltzer of Revere Beach, Inc. Mass. 1933.
Waltzer Of Rockaway Beach, Inc. N. Y. 1935.
Walworth Bros. Inc. Me. 1934.
Walz-Netherton Travel Service, Inc. N. Y. 1935.
Wampanoag Mills. Mass. 1933.
Wanamaker Art Academy, Inc. N. Y. 1935.
Wanamaker Beauty Culture School, Inc. Del. 1937.
Wanco Hat Company, Inc. N. Y. 1935.
Wand Realty Co. N. J. 1937.
Wanda, Y., Realty Co. N. J. 1934.
Wandell, John C., Co. N. Y. 1934.
Wander Dress Shops, Inc. N. Y. 1934.
Wanderer, Inc., The. Mass. 1935.
Wanderers, Inc. Del. 1936.
Wandering Eye, Inc. N. Y. 1935.
Wandsworth Corp. N. Y. 1935.
Wa-Ne Publishing Co. Del. 1935.
Wanhope, John, Inc. N. Y. 1934.
Wankel, Louis, & Company, Inc. N. Y. 1935.
Wanlew Restaurant, Inc. N. Y. 1934.
Wann Vending Corp. Del. 1934.
Wannacut Mining Company. Ore. 1935.
Wannalancet Springs, Inc. Mass. 1934.
Wanner Malleable Castings Co. Del. 1934.
Wanton Improvement Co. Queens, L. I. Dissolved July 22, 1927.
Wapakoneta Artificial Gas Co. The records of the Dept. of State at Columbus, Ohio, do not list this corporation. Apparently they failed to complete its organization. We searched our gas records back to 1904 and found no record of this company's operation. It is our opinion the shares are worthless.
Wapinitia Ranch Company. Ore. 1935.
Wapner & Fishbein, Inc. N. Y. 1935.
Wapner & Gidnan, Inc. N. Y. 1935.
War Dance Mines, Inc. (Colo.) The company, located at Idaho Springs, Colorado, informed us on October 24, 1937, that they intend to keep the mine going on a leasing basis, and if sufficient are received in royalties they will start developing on the company account.
War Eagle Consolidated Mining Co. Incorporated in Connecticut and is located at 919 Real Estate Trust Bldg., Phila., Pa, in care of Frank Spencer Lewis, President. Mr. Lewis informed us as follows on April 21, 1937: "There is nothing new to report since work has been stopped for some time by the Golden Chariot-War Eagle Mines Co., under the contract we had with them, which under the terms of the contract carries on for future years. They seem to be unable to finance the raising of the necessary funds to proceed, which is not surprising in view of the diabolical condition of things in general." "I have several times advised Mr. Richard E. Boller that I would promptly advise him when there was anything in regard to the operation. Unfortunately the various estates have not done anything in aiding in the carrying on of even the small expenses of keeping alive the company."
War Ice Manufacturing Company. W. Va. 1937.
War Savings Certificates. Value of certificate No. 5 Series of 1919. War Savings Stamps are payable at the maturity value of $5. per stamp. If the stamp has never been affixed to a War Savings Certificate it should be accompanied by the enclosed copy of Form W. S. 3365 and signed by the owner or trustee. If the stamp in question is affixed to a War Savings Certificate the receipt on the certificate should be signed by the owner or trustee in the same form as the certificate is inscribed.
Warasin Amusement Co. N. J. 1936.
Warburton Building Corp. N. Y. 1935.
Warburton Developing Company, Inc. N. Y. 1935.
Warburton Garage, Inc. N. Y. 1935.
Warco Products Corp. N. Y. 1935.
Ward, A. C., & Company, Inc. Va. 1937.
Ward (A. F.), Co. N. J. 1936.
Ward, A. H., & Sons. Maine 1936.
Ward, B. W., & Company, Inc. N. Y. 1935.
Ward Built Homes, Inc. Del. 1934.
Ward Busy Bee, Inc. N. Y. 1935.
Ward, Clinton S., & Co. Inc. N. Y. 1934.
Ward Construction Co., Inc. N. J. 1935.
Ward County Syndicate. Organized as a Joint Stock Assn. on June 3, 1920, C. A. Owens, Trustee. Our correspondents at Dallas, Texas, informed us that it is their opinion that the company is extinct and long since out of business. In view of the above, we believe the shares are without value.
Ward, E. D., Co. Mass. 1936.
Ward (E. H.) & Co. Del. 1935.
Ward, Earl, Company. Mass. 1933.
Ward Fisheries, Inc. Mass. 1934.
Ward Furniture Co. Mass. 1934.
Ward, H. G., Inc. N. Y. 1935.
Ward, H. H., Company. W. Va. 1937.
Ward & Harder Land Co., Inc. N. J. 1936.
Ward & Hughes, Inc. N. Y. 1935.
Ward, Lee T., Co. Del. 1936.
Ward Leonard Mines, Inc. Va. 1937.
Ward-Manor Paint & Varnish Corp. N. Y. 1935.
Ward, Marion, Inc. N. Y. 1935.
Ward, Marshall, and Co. (Inc.). N. Y. 1933.
Ward Mining & Milling Co. Incorporated in Colorado about 1917 and had an office in the Frick Bldg., Pittsburg, Penn. In 1922 letters addressed to the company were returned marked "unclaimed". It was reported that this company was advertised as defunct and inoperative on Oct. 25, 1926. We found no value to the stock and therefore believe the shares are worthless.
Ward Motor Co. Inc. Md. 1936.
Ward, N., Co., Inc. Mass. 1933.
Ward-Parsons Company. Providence, R. I. Rhode Island charter forfeited for non-payment of franchise taxes October 15. 1919.
Ward Plumbing Supply Co. N. J. 1934.
Ward Radio Shops, Inc. N. Y. 1935.
Ward Realty Co. N. J. 1937.
Ward Realty Corp. N. Y. 1934.
Ward Realty Trust, Inc. Mass. 1937.
Ward, S. J., Inc. N. J. 1935.
Ward Safety Razor Company. Incorporated under the laws of the State of Maine and filed its last return in 1910 and its charter was suspended in 1911 for non-payment of the franchise tax. The Certificate of Incorporation was filed by the Corporation Trust Company, Portland, Me. The officers in 1910 were as follows: President, W. I. McAllister, 4849 Forestville Ave., Chicago, Ill.; Treasurer, A. E. Pinkney, 5410 Lexington Avenue, Chicago, Ill.; Clerk, James

Name State Date Charter Forfeited

E. Manter, 281 St. John St., Portland, Me. We know of no value to the stock.

Ward Sales Co., Inc. Mass. 1936.
Ward-Tompkins Company, Inc. N. Y. 1935.
Ward-Universal Engine Corp. N. Y. 1934.
Ward, W. M., Corp. N. Y. 1934.
Ward, Z. A., Wood-working Co. Mass. 1935.
Warder, J. T., & Co. Inc. Mass. 1933.
Wardleigh Holding Co. Md. 1935.
Wardman Annapolis Corp. Del. 1935.
Wardman-Cheverly Estates, Inc. Del. 1934.
Wardman Real Estate Properties, Inc. Md. 1934.
Wardman Realty & Construction Co. Md. 1934.
Wardrep (A. J.) & Sons Company. Del. 1935.
Ward's Cafeteria, Inc. N. Y. 1935.
Ward's Clothes, Inc. Mass. 1934.
Ward's, Inc. Mass. 1936.
Wards Inc. N. J. 1934.
Wardwell Dry Goods Co. Me. 1935.
Wardwell Elevator Co. Inc. Md. 1935.
Wardwood Securities Co. Del. 1936.
Ware, Arthur W., & Company, Inc. N. Y. 1935.
Ware, C. M., Co. N. J. 1935.
Ware Costumer, Inc. Mass. 1934.
Ware Manufacturing Corp. N. J. 1934.
Ware Radio Corp. N. Y. 1934.
Ware Radio Inc. Del. 1935.
Ware Radio and Television Corp. Del. 1936.
Ware River Mfg. Company. Mass. 1937.
Wareham Cranberry Co. Mass. 1935.
Wareham Motor Sales Co. Mass. 1934.
Wareham National Corp. Mass. 1934.
Warehouse Clearance Corp. N. Y. 1935.
Warehouse of Furniture Manufacturers of America, Inc. N. Y. 1935.
Warehouse Furniture Outlet, Inc. Mass. 1936.
Warehouse Furniture Outlet, Inc. of Fitchburg, The. Mass. 1934.
Warehouse Realty Corporation. N. J. 1935.
Warehouse Securities Corp. Del. 1935.
Warehouse Service Corporation. Ore. 1935.
Warendorff's Midtown Flower Market, Inc. N. Y. 1935.
Warfield Cafeteria, Inc. N. Y. 1935.
Warga Industries, Inc. Del. 1934.
Warich Shoe Company, Inc. Mass. 1937.
Warinanco Apartments, Inc. N. J. 1937.
Waring Glove Company, Inc. N. Y. 1935.
Wark, Lane, Ferris, Inc. N. Y. 1935.
Warlon Realty Corp. N. Y. 1935.
Warmet Co. Del. 1937.
Warnasco Products Corp. Del. 1934.
Warner-Augenblick, Inc. N. Y. 1935.
Warner-Bryson Co., Inc. Mass. 1934.
Warner Co. Mass. 1935.
Warner Construction Co. Inc. N. J. 1934.
Warner-Curtis Realty Co. N. J. 1937.
Warner & Elias, Inc. N. Y. 1934.
Warner, Elizabeth, Inc. N. Y. 1934.
Warner, F. B., Co. N. Y. 1933.
Warner Gear Co. Merged into Borg-Warner Corp.
Warner, H. H., & Company Ltd. Value of Trustee Receipts for 2 shares 8% Pfd. No. A154. Value of Trustee Receipts for 5 shares 8% Pfd. No. A258. Per cent value of Trustee Receipts for one ordinary share No. 501. This company is engaged in the patent medicine business with an office at 20 Laystall St., Rosebury Ave., London, E. C. 1, England. The company informed us that the certificates in your possession were issued by the Central Trust Co. of N. Y. on behalf of the late Hulbert Harrington Warner whose shares were forfeited many years ago against heavy indebtedness to this company. The Stock Exchange year book states that the shares were forfeited. It would appear that the shares are worthless.
Warner, Harold, Inc. N. Y. 1934.
Warner, Harry C., Inc. N. J. 1935.
Warner, John L., Corp. Mass. 1934.
Warner Lamps, Inc. N. Y. 1934.
Warner Mfg. Co. Me. 1935.
Warner Malleable Castings Co. Incorporated in Delaware and was located at Hammond, Indiana. Receivers were appointed for the company in 1930 and was declared defunct and inoperative in 1934 by the State of Delaware. We found no value to the stock and therefore believe the shares are worthless.
Warner, Mary, Co. Inc. N. Y. 1934.
Warner-Quinlan Company. On May 3, 1937, Federal Judge Hulbert, stated that he would refer reorganization proceedings to a special master for determination of fairness of the proposed plan, the solvency and for possible appraisal of the 200 service stations to be sold under terms of the plan. Judge Hulbert expressed his dissatisfaction with the proposal to sell the service stations for $4,180,000 to Cities Service Co., in view of the report that the stations were worth at least $7,500,000 and were valued on the books of the company at $6,000,000. The assets were finally acquired by the Cities Service Company, under provisions of the Plan dated March 10, 1937, and consummated in October 1937. Each 4 shares of common stock of Warner were exchangeable for an Option Warrant entitling the holder to purchase one share of Cities Service common stock at $6. per share during 12 months period after consummation of the Plan.
Warner, R. J., Company, Inc. N. Y. 1935.
Warner Realty Company. N. J. 1935.
Warner Spa. N. J. 1934.
Warner Steeple Engineering Corp. Mass. 1936.
Warner Sugar Corp. N. J. 1934.
Warner Sugar Refining Co. Del. 1934.
Warner Sugar Refining Co. N. J. 1934.
Warner's Auto Service, Inc. N. Y. 1935.
Warners Cloak & Suit Company, Inc. N. Y. 1935.
Warner's, Inc. N. Y. 1935.
Warner's Renowned Remedies Co. Del. 1937.
Warnock-Lynch Motors, Inc. Mass. 1934.
Waronker and Son, Inc. N. J. 1935.
Warrant Corp. Del. 1937.
Warranty Flooring Co. N. J. 1934.
Warranty Motor Sales Corp. N. Y. 1935.
Warranty Service Inc. N. Y. 1934.
Warren-Allen Carpet Co., Inc. Mass. 1935.
Warren Apartments, Inc. N. J. 1935.
Warren Bottling Co. Inc. N. Y. 1933.
Warren Brothers Co. The company filed a voluntary petition under Section 77B of the Federal Bankruptcy Act in U. S. District Court at Boston on Feb. 1, 1937. The petition was filed with Judge Brewster who continued the management in control of the company.
Warren County Gas Corp. Mass. 1935.
Warren County Motor Sales & Service Corp. N. J. 1934.
Warren County Real Estate Board. N. J. 1934.
Warren Credit Co. Inc. N. Y. 1934.
Warren Creek Dredging Company. Idaho 1936.
Warren Creek Mining Co. Property in Newsome Creek placer region. Purchased by Idaho Gold Dredging Co. in 1936.
Warren Delicatessen, Inc. N. J. 1935.
Warren Diner, Inc. N. J. 1936.
Warren, F. C., & Bradford Company. Mass. 1937.
Warren Film Co. Inc. N. Y. 1933.
Warren Flight Beam, Inc. Del. 1937.
Warren Garage, Inc. Mass. 1934.
Warren Hat Company, Inc. N. Y. 1935.
Warren Hide & Leather Co. Mass. 1933.
Warren Holding Co. N. J. 1936.
Warren Holding Corp. Del. 1934.
Warren Hotel Co. Mass. 1933.
Warren, J. W., Building Co. N. J. 1936.
Warren, John J., & Company, Inc. N. Y. 1935.
Warren Laboratories, Inc. N. Y. 1934.
Warren Life Underwriters, Inc. Del. 1935.
Warren Loan Assn. N. J. 1934.
Warren Mfg. Co. of Baltimore City. Md. 1935.
Warren Marble Company, Inc. N. Y. 1935.
Warren McArthur Furniture Corp. Del. 1935.
Warren Nursery Inc. N. Y. 1934.
Warren Oil Co. of N. Y. Inc. Bankrupt, stock worthless.
Warren Oil Corp. Del. 1937.
Warren Pearl Products Corp. N. Y. 1935.
Warren Petroleum, Inc. Oregon 1938.
Warren Production Co. N. J. 1937.
Warren, R. J., Co. Mass. 1933.
Warren-Rohlfs Corp. N. Y. 1935.
Warren Shoe Co. Mass. 1935.
Warren Soap Mfg. Co. Mass. 1933.
Warren Street Realty Corp. N. J. 1936.
Warren Tailors, Inc. Md. 1937.
Warren Tom Thumb Golf Course, Inc. R. I. 1935.
Warren Tool & Forge Co. Sold to Warren Tool Corp.
Warren Trucking Corp. N. Y. 1935.
Warren View Gardens. N. J. 1936.
Warren (W. J.) & Co. Del. 1935.
Warren Weartest Corp. Del. 1934.
Warren Woolen Mills. Mass. 1935.
Warren Woolen Mills of Warren, Mass. Reorganized in Delaware as Warren Woolen Mills. An exchange of stock was made.
Warren's, Inc. Md. 1934-35.
Warrenton Canning Co. Ore. 1936.
Warrenton Fisheries Co. Inc. Ore. 1936.
Warrenville Nursery Corp. N. J. 1934.
Warrenwood, Inc. Mass. 1935.
Warrick Electric Co. Inc. N. Y. 1934.
Warrington-Hayward, Inc. R. I. 1935.

Name State Date Charter Forfeited

Warrior Gold Mining Co. Incorporated in Nevada on July 16, 1919 and according to last reports is located at Tonopah, Nevada, in care of Harry McNamara, President. The company reported to own 16 claims and 2 fractional claims about 240 acres, 5 miles east of Simon Silver Lead in Nye County. Some shipments were made in early 1931. We heard of no further activity. The stock was last quoted by Alex Finn & Co. of New York City, at 15 cents bid in 1933. There has been no market since then. We believe the shares have only a nominal value at this time. (1935.)
Warroad Light & Power Co. Del. 1935.
Warroad Telephone Co. Acquired by Northwestern Telephone Co.
Warsaw Bakery, Inc. N. Y. 1934.
Warsaw Feldspar & Tile Company, Inc. N. Y. 1935.
Warschauer & Spiegelman, Inc. N. Y. 1935.
Warshaw's, Inc. (1926.) Mass. 1936.
Warta Oil, Inc. N. J. 1935.
Warta Realty Co. N. J. 1936.
Warwick Arms, Inc. Md. 1934.
Warwick Billiard Academy, Inc. N. Y. 1935.
Warwick Brewing Company, Inc. R. I. 1937.
Warwick Contracting Corp. N. Y. 1934.
Warwick Farms, Inc. Va. 1936.
Warwick Furniture Showrooms, Inc. N. Y. 1935.
Warwick Garage, Inc. N. Y. 1935.
Warwick Iron & Steel Co. Stock liquidated at $1.09½ per share. The dividend was paid by the Real Estate Land Title & Trust Company, Phila., Pa.
Warwick Knife Co. N. Y. 1934.
Warwick Knitting Mills, Inc. N. Y. 1934.
Warwick Laundries, Inc. N. Y. 1935.
Warwick Lunch Inc. N. Y. 1934.
Warwick Plumbing Company, Inc. N. Y. 1935.
Warwick Silver Co. Inc. N. Y. 1934.
Warwick Tire Company, Inc. N. Y. 1935.
Warwood Fuel Company. W. Va. 1937.
Wasatch Petroleum Company. Idaho 1936.
Wasburne Manufacturing Corp. N. J. 1934.
Wasco Motor Service Co. Ore. 1936.
Waseca Airport Corp. Del. 1936.
Wash-O-Matic Corp. Del. 1935.
Wash-Okla. Oil & Gas Co. Del. 1935.
Wash-Right Laundry Service, Inc. N. Y. 1934.
Wash-Rite Products Co. Inc. N. J. 1934.
Wash Rite Laundry, Inc. N. J. 1937.
Washburn, F. W., & Co. Corp., The. Mass. 1935.
Washburn, Gilbert T., & Company, Inc. N. Y. 1935.
Washburn Mfg. Co. Mass. 1935.
Washburn Motor Co., The. Mass. 1934.
Washington, Alexandria & Mt. Vernon Ry. The Real Estate Trust Co. of Phila., Pa., made payments of $113.43 and $13.65 on each $1000. First Mortgage 5% bond due 1955, and $52.50 on each $1000. C/D representing these bonds.
Washington Amusement Co. Inc. Del. 1935.
Washington Apartment Securities Corp. Del. 1936.
Washington Arcade Co. Del. 1936.
Washington Associates Inc. Del. 1935.
Washington Auditorium Corp. Incorporated in Virginia and is located at Alexandria, Va., and 19th and E. Street, Washington, D. C. The following are the last known officers: President, Robert N. Harper, 19 and E. St., Wash., D. C.; Treasurer, Edward J. Murphy, 710 12th St., Wash., D. C.; Counsel, W. E. Lester, Southern Bldg., Wash., D. C. Mr. Harper informed us on April 25, 1937 as follows: " regarding stock in the Washington Auditorium Corp., will say there is no market, in so far as we know, for the stock." "We are no longer operating as an Auditorium. The property is now leased to the United States Government for a stipulated annual rental, and has been since July 1935." "Interest is being paid at the present time on the first mortgage bonds, but, as stated above, there is no value to the stock."
Washington Auto Supply Co., Inc. N. J. 1936.
Washington Automobile Driving School, Inc. N. Y. 1934.
Washington Avenue Garage & Machine Service. N. J. 1936.
Washington Avenue Golf Club, Inc. N. Y. 1935.
Washington Ave. Restaurant Corp. N. Y. 1934.
Washington, Baltimore & Annapolis Electric R. R. The Cleveland Trust Co., of Cleveland, Ohio, made a payment of $51. on each $1000. First Mortgage 5% bond due 1941, represented by a C/D.
Washington Bond and Mortgage Co. N. J. 1934.
Washington Boston Amusement Co., Inc. Mass. 1936.
Washington Bowling-Billiard Co. Del. 1934.
Washington Bridge Development Corp. N. J. 1936.
Washington Bridge Land Corporation. N. J. 1935.
Washington Brokerage Co. Del. 1934.

Name State Date Charter Forfeited

Washington Brokerage Exchange, Inc. Del. 1937.
Washington Bulkley, Inc. N. Y. 1935.
Washington Burial Park Assn, Inc. Md. 1935.
Washington Bus Terminal Co. Del. 1935.
Washington Casualty Insurance Co., Newark, N. J. The stock has a liquidating value of 13.8% of its face value. Any unclaimed funds are probably held by the State Insurance Department, Trenton, N. J.
Washington Cement Warehouse Co. Del. 1936.
Washington & Chesapeake Beach Railway Company. This projected road was sold at Sheriff's sale for $31,000 to satisfy labor claims of almost $50,000. There was no equity left for the first mortgage bonds which are without value.
Washington & Chesapeake Ry. Co. Projected in 1894, do not believe road was ever built. No value found for bonds.
Washington Circle No. 7 Brotherhood of Amer. (H. F.) C of A Inc. Del. 1935.
Washington City & Mining Co. (Va. and Calif.) No value found for bonds dated 1857.
Washington Cleaning and Dyeing Co. N. J. 1934.
Washington Cleaning & Dyeing Co., Inc. Del. 1937.
Washington Clothing Co. Inc. Mass. 1933.
Washington Coach Corp. N. Y. 1934.
Washington College of Music, Inc. Va. 1937.
Washington Community Publications, Inc. Md. 1936.
Washington Company. The Union Trust Co., of Indianapolis, Indiana, made payments on the First Mortgage 5½% bonds No. 2 due 1936-7-8.
Washington Concrete Products Co. Del. 1935.
Washington Contract Shops, Inc. Del. 1936.
Washington County Canning Co. Me. 1935.
Washington County National Bank. Greenwich, N. Y. Receiver appointed in 1878. $279,987. returned to stockholders.
Washington County Sun. Oregon 1938.
Washington County Water Works Co. N. Y. 1933.
Washington Credit Finance Corp. Del. 1935.
Washington (D. C.) Investment Trust, Inc. Mass. 1933.
Washington Daily Record, Inc. Del. 1937.
Washington Dairy, Inc. N. Y. 1935.
Washington Dev. Co. Del. 1935.
Washington & Devonshire Realty Co. Inc. Mass. 1933.
Washington Dress Co. N. J. 1934.
Washington Drug Co., Inc. Mass. 1934.
Washington Electric Co. N. J. 1935.
Washington Enterprises, Inc. Del. 1936.
Washington Enterprises, Inc. N. J. 1936.
Washington Exposition of 1932, Inc. N. Y. 1935.
Washington Farms, Inc. N. J. 1934.
Washington Florist, Inc. N. J. 1937.
Washington Food Shop, Inc. N. Y. 1935.
Washington Fruit Co. Inc. N. Y. 1934.
Washington Fruit & Produce Co., Inc. Mass. 1934.
Washington Fuel Corp. N. Y. 1934.
Washington Garage Co. Mass. 1934.
Washington, George, Apartments, Inc. N. Y. 1933.
Washington, George, Bi-Centennial Costumes, Inc. N. Y. 1935.
Washington, George, Bicentennial Novelties Corp. N. Y. 1935.
Washington, George, Masonic Caverns, Inc. Md. 1935.
Washington Gold Mines of California. Inc. Del. 1937.
Washington Great Falls & Dranesville Highway Company, Inc. Va. 1937.
Washington Gulch Placer Gold Mining Co. Idaho 1935.
Washington Haulage Company, Inc. N. Y. 1935.
Washington Heights Battery Service Co. Inc. N. Y. 1934.
Washington Heights Co. N. J. 1934.
Washington Heights Confectioners Inc. N. Y. 1934.
Washington Heights Musical Club. Del. 1934.
Washington Heights Quilt Corp. N. Y. 1935.
Washington Heights Rotisserie, Inc. N. Y. 1935.
Washington Herald Company. Incorporated in Virginia on July 26, 1906 and had its principal office at Washington, D. C. The corporation was dissolved by regular dissolution on April 10, 1925. We found no value to the stock.
Washington Holding Co. Inc. N. Y. 1933.
Washington Hotel Co. Idaho 1935.
Washington House Wrecking Company, Inc. N. Y. 1935.
Washington Ice Co. Acquired by American Ice Co.
Washington, Idaho Water Light & Power Co. The First Mortgage 6% bonds represented by C/D have a decree value of 85% of their face value payable at the Chase National Bank, New York City.
Washington Information Bureau. Inc. Del. 1934.
Washington Inn, Inc. N. Y. 1935.

Name State Date Charter Forfeited

Washington Interurban Railway Company. We received the following from M. O. Lorenze, Director of Statistics of the Interstate Commerce Commission, Washington, D. C., dated November 9, 1937: "In answer to your letter of November 5th, I wish to say that the records of this Bureau indicate that all of the property, rights, and franchises of the Washington Interurban Railway Company were sold on December 23, 1915 under decree of sale of the U. S. District Court for the District of Maryland. The Washington Interurban Railroad Co., was organized on Jan. 27, 1916 under the laws of the State of Maryland to take over all the property, rights and franchisses of the old Washington Interurban Railway Co., and on March 20, 1916 it took possession of the same." "The last annual report filed with this Commission by the Company covers the calendar year 1922. This Company was a subsidiary of the Washington Railway & Electric Co. The Interstate Commerce Commission, in its decision No. 13135 held that this company and its subsidiaries were not subject to the Interstate Commerce Act." "Perhaps the Capital Transit Company (H. D. Crampton, Secretary and Treasurer, Washington, D. C.), which acquired the property of the Washington Railway & Electric Co., and its subsidiaries can furnish you with the information that you desire regarding the stock of the Washington Spa Springs & Gretta Railroad Co., the predecessor company of the Washington Interurban Railway Co."

Washington Investment & Construction Corp. Del. 1934.

Washington Investment Trust, Inc. Del. 1936.

Washington Irving Investing Corp. Del. 1934.

Washington Jersey Holding Corp. N. J. 1937.

Washington Junior Coat Company, Inc. N. Y. 1935.

Washington Laundry Cleaners & Dyers, Inc. Md. 1936.

Washington-Leary Co. Del. 1935.

Washington Legal Bureau, Inc. Del. 1937.

Washington Loan Co. N. J. 1934.

Washington-Luray Bus Line. Va. 1936.

Washington Market, Inc. N. J. 1935.

Washington, Martha Candy Shops, Inc. N. Y. 1935.

Washington-Maryland Realty Corp. Del. 1937.

Washington Memorial Park Sales Co. Md. 1934.

Washington & Mexican Mining Co. (W. Va.) No value found.

Washington Mining Company. Incorporated under the laws of the State of New York and had an office in New York City. The property in Tombstone District of Arizona proved worthless. No value was found for the stock in 1904. Therefore it is our opinion that the shares are without value.

Washington Mortgage Co. Brooklyn, N. Y. 30 shares of preferred stock were sold for $75. the lot in 1933.

Washington Mortgage Co. (Cinn., Ohio) Went into receivers' hands Nov. 27, 1931. The assets were sold and the creditors received a distributive share of their claims. There was no equity left for the capital stock, which is without value. Reference, Lucien G. Strauss, attorney, Cinn., Ohio.

Washington Mortgage Investment Co. of Reading. Del. 1937.

Washington Mortgage and Investment Corp. Del. 1936.

Washington Music Co., Inc. Mass. 1934.

Washington National Bank. N. Y. C. Stock has a liquidating value of 35%.

Washington National Corp. Del. 1936.

Washington National Corporation. N. J. 1935.

Washington News Co. N. J. 1934.

Washington Novelty Co. Inc. N. Y. 1934.

Washington & New Orleans Telegraph Co. See Western Union Telegraph Co.

Washington Old Mill Tavern, Inc. Va. 1936.

Washington Park Amusement Co. R. I. 1935.

Washington Park Garden Homes. N. J. 1936.

Washington Park Land Co. N. J. 1934.

Washington Parking Co. N. J. 1935.

Washington Pharmacy, Inc. Del. 1934.

Washington Pharmacy, Inc. N. J. 1936.

Washington Photo Co. Inc. Del. 1935.

Washington Place Hand Laundry, Inc. N. Y. 1934.

Washington Plate & Window Glass Co. Mass. 1934.

Washington Professional Service Assn., Inc. Del. 1937.

Washington Publishing Co. Inc. Del. 1935.

Washington Publishing Co., Inc. Va. 1936.

Washington Radio Shop, Inc. Del. 1936.

Washington Realty Co. Del. 1935.

Washington Realty Co. N. J. 1934.

Washington Realty Co. Ore. 1935.

Washington Refrigeration Co. Del. 1935.

Washington Restaurant Co. N. J. 1934.

Washington Riding Academy, Inc. Md. 1935.

Name State Date Charter Forfeited

Washington Riding Company, Inc. Incorporated in Virginia and was located at Alexandria, Va. The company filed its last report in 1914 and lost its charter in 1920. Mr. H. H. deSibour, formerly President of the company, now located at 1701 Conn. Ave., Wash., D. C., informed us on May 24, 1937, that the shares of this company are absolutely worthless.

Washington Rock Spring Water Co., Inc. N. J. 1936.

Washington Rock Spring Water Distributors, Inc. N. J. 1934.

Washington Sales Co. N. J. 1935.

Washington Sales Co. Inc. Del. 1935.

Washington Securities Co. N. J. 1934.

Washington Securities Corp. Del. 1935.

Washington Securities Corp. Md. 1934.

Washington Service Bureau, Inc. Del. 1935.

Washington Shade Co. Inc. Del. 1935.

Washington Shops, Inc. N. Y. 1935.

Washington Shirt & Dress Corp., The. Mass. 1934.

Washington Sign Co. Inc. Del. 1935.

Washington Society Holding Corp. N. J. 1936.

Washington Spa Springs & Gretta Railroad Co. (Md.) Name changed to Washington Interurban Railway Company in 1912.

Washington Square Clothes Shops, Inc. N. Y. 1935.

Washington Square Corp. N. J. 1934.

Washington Square Players, Inc. Value of Income Bonds. Incorporated in New York and was located at 131 W. 41st Street, N. Y. C. in 1917. President, Edward Goodman; Vice President, L. Huffaker; Treasurer, Lawrence Langner. In 1918 the company was out of business. The charter of the company was proclaimed forfeited by the Governor of New York State in December of 1929. The company was only capitalized for $1000. This apparently was lost as new interests took over the company in 1917. Mr. Goodman was secretary of the company in 1916. These bonds apparently were issued at the time that Mr. Goodman became President. As the company was not in business in 1918 it is reasonable to assume that there was no income to pay on the above bonds. Therefore when the company went out of business, the bonds became worthless and submit them as such.

Washington Square Realty Co. N. J. 1937.

Washington Square Theatres, Inc. N. Y. 1935.

Washington State Theatres, Inc. Del. 1937.

Washington Street Amusement Co. Md. 1935.

Washington Street Investment Company. Oregon 1938.

Washington Street Market Company. Ore. 1935.

Washington Tailors, Inc. N. J. 1935.

Washington Theatre Co. Incorporated in New York and had an office at 1358 Broadway, New York City, up to 1914. In 1915 the company was not listed in the directory. We understand that the company owned a theatre in Washington, D. C. Mr. Samuel A. Scribner, located at 1619 Broadway, New York City, was President of the company.

Washington Triploil Co. Inc. Md. 1936.

Washington Trust Co. Md. 1935.

Washington Trust Company, New York City, 1889. Ceased to do active business January 19, 1914 having sold the major portion of its assets to the Corn Exchange Bank.

Washington Typographers, Inc. Del. 1936.

Washington Upholstering and Furniture Co. N. J. 1937.

Washington Valley Fruit Farm, Inc. N. J. 1934.

Washington Village Security Co. N. J. 1934.

Washington Wall Paper Co., Inc. Mass. 1934.

Washington Welfare Assocaition, Inc. N. Y. 1935.

Washington & Western R. R. Foreclosed in 1883. Value of first mortgage 6% bonds due 1912 not determined.

Washington Wholesale Corp. N. Y. 1934.

Washita Supply Corp. Del. 1935.

Washor, A., & Son, Inc. N. Y. 1935.

Washstate Realty Co. N. J. 1937.

Washusett Realty Co. Inc. Mass. 1933.

Waskevitz Inc. N. J. 1934.

Wason, W. B., Inc. N. Y. 1934.

Wass Motor Sales, Inc. Mass. 1933.

Wass & Stinson Canning Co. Me. 1935.

Wassell, R. F., & Co. Ore. 1936.

Wasser Novelty Manufacturing Company, Inc. N. Y. 1935.

Wasser, Samuel, Shoe Co. Mass. 1935.

Wasserman, A., Inc. N. Y. 1935.

Wasserman & Applebaum, Inc. N. Y. 1935.

Wasserman Bros., Inc. N. J. 1935.

Wasserman, E., Co. Mass. 1934.

Wasserman, George M., Inc. N. J. 1937.

Wasserman & Ginsberg, Inc. N. Y. 1935.

Name State Date Charter Forfeited

Wasserman, H., Plumbing & Heating Company, Inc. N. Y. 1935.
Wasserman & Hertz Inc. N. Y. 1934.
Wasserman, I., Inc. N. Y. 1935.
Wasserman Institute, Inc. Del. 1934.
Wasserman & Karpel, Inc. N. Y. 1934.
Wasserman, L., Custom Canvas Company, Inc. N. Y. 1935.
Wasserman Mfg. Co. Del. 1935.
Wasserman, P., Inc. N. Y. 1935.
Wasserman Realty Company. N. J. 1935.
Wasserman & Reisman Inc. N. Y. 1934.
Wasserman, Samuel Co. Mass. 1933.
Wasserman, Schwartz & Solor, Inc. N. Y. 1935.
Wasson Sales Co. Inc. Del. 1934.
Waste Fibre Products Co. Del. 1935.
Wasteverter Furnaces, Inc. N. Y. 1935.
Wat Holding Co. N. J. 1934.
Wat Tool Co., Inc. Del. 1936.
Watatic Club. Mass. 1937.
Watch Protector Corp. N. Y. 1935.
Watch Tower Bible and Tract Society. The Treasurer, located at 124 Columbia Heights, Brooklyn, N. Y., informed us on April 23, 1937, that the Series "A" 5% bonds due Oct. 1, 1936, have been extended to Oct. 1946, by written agreement of the bondholders. The last bid the Treasurer had for the bonds was $75. per $100. bond.
Watchung Construction Co. N. J. 1934.
Watchung Development Co. N. J. 1936.
Watchung Distributing Corporation. N. J. 1935.
Watchung Food Shoppe, Inc. N. J. 1936.
Watchung Furniture Company. N. J. 1935.
Watchung Furniture Store. N. J. 1935.
Watchung Investment Company. N. J. 1935.
Watchung Realty and Development Co. N. J. 1936.
Watchung Reservation Estates. N. J. 1934.
Watchung Terrace. N. J. 1936.
Watchung Valley Associates. N. J. 1937.
Water-Color Co. Inc. N. Y. 1934.
Water Cooled Smoking Pipe Co. N. J. 1935.
"Water-Cop" Manufacturing Corp. N. Y. 1935.
Water Engineering Finance Co. Del. 1937.
Water Mining Corp., The. Del. 1937.
Water Service Investing Co., Inc. New York City. Name changed to Water Service Companies, Inc., and increase in capital from $100,000. to $300,000. Sept. 12, 1927.
Water Waste Prevention Company. Dissolved in 1891.
Water-Way Mfg. Co. Mass. 1934.
Water-Way Sales Co. Mass. 1934.
Water-Way-Washer, Inc. Mass. 1934.
Water Works Construction Corp. Delaware. Name changed July 8, 1927 to Public Works Engineering Corp.
Water Works Operators, Inc. Del. 1936.
Waterall Artwall Co. N. J. 1936.
Waterbury Brass Co. Consolidated with American Brass Co.
Waterbury Company. Value of Preferred Stock dated January 23, 1923. Incorporated in New Jersey on January 24, 1903 to engage in the manufacture of rope and binder twine and wire rope of all kinds. In 1912 the company got into financial difficulties at which time the company secured additional capital with approval of the stockholders, by issuing $300,000. of First Preferred stock. The old preferred stock was then classed as second preferred stock. The company subsequently reorganized as the Waterbury Rope Co. Inc. There was no provision made for the second preferred stock in the reorganization, and therefore the shares are entirely worthless.
Waterbus Corp. of America. Del. 1934.
Waterford Light & Power Co. Me. 1935.
Waterfront Holding Corp. Del. 1934.
Waterfront Land Corp. N. Y. 1935.
Waterfront Lumber Company, Inc. Va. 1937.
Waterfront Restaurant Inc. N. Y. 1934.
Waterloo Bodies, Inc. N. Y. 1935.
Waterloo, Cedar Falls & Northern Railroad Co. This company is located at Waterloo Iowa, and is being operated at the present time. Mr. Charles R. Miller of Phila., Penn., is on the bondholders committee. The Certificates of Deposit for bonds are quoted over-the-counter at 9 flat.
Waterloo, Cedar Falls & Northern Ry. Co. First 5% bonds have a decree value.
Waterloo Textile Corp. Mass. 1933.
Waterman Razor Blade Corp. N. Y. 1935.
Waterman Shoes. N. J. 1935.
Waterman Worsted Mills Inc. Del. 1935.
Watermark Paper Company, Inc. Mass. 1937.
Waterproof Hat Stores, Inc. N. Y. 1935.
Waterproof Novelty Case Corp. N. Y. 1935.

Name State Date Charter Forfeited

Waterproof Paper Products Corp. N. Y. 1934.
Waterproof Pocket Corp. N. Y. 1935.
Waterproof Umbrella Company, Inc. N. Y. 1935.
Waterproofing & Construction Company, Inc. N. Y. 1935.
Waters, E. T., Motor Company. Idaho 1936.
Waters, George, & Company, Inc. N. Y. 1935.
Waters, Helen, Inc. N. Y. 1934.
Waters, Inc. Mass. 1935.
Waters, James F., Inc. N. Y. 1935.
Waters Motor Co. N. J. 1936.
Waters & Waters, Inc. N. J. 1934.
Waters & Waters Mfg. Co. Acquired by Underwood Elliott Fisher Co.
Waterside Cinder Block Corp. Del. 1934.
Waterside Mills, Inc. Mass. 1934.
Waterson, Berlin & Snyder Company. N. Y. 1935.
Watertown Council Holding Corp. Watertown, N. Y. Name changed July 29, 1927 to Jefferson, Lewis, Corp. Council Holding.
Watertown Cranberry Co. Located at Watertown, Mass., and was dissolved by the Superior Court for Suffolk County on March 3, 1937.
Watertown Grist Mills, Inc. Mass. 1934.
Watertown Home Hand Laundry Co. Mass. 1934.
Watertown Lumber Co. Mass. 1935.
Watertown Motor Sales Co., Inc. Mass. 1934.
Watertown Public Service Co. Del. 1935.
Watertown Silver Fox Corp. N. Y. 1934.
Waterview Land Co. Md. 1936.
Waterview Land Company. Md. 1937.
Waterville Mfg. Co. Me. 1934.
Waterville Personal Thrift Service, Inc. Del. 1937.
Waterville Provision Co. Inc. Me. 1935.
Waterville Theatre Company. Maine 1936.
Watervliet Turnpike & Railroad Co. The 6% bonds due May 1, 1919 are worth par. Collect from the Boston Safe Deposit & Trust Company, Boston, Mass.
Waterway Fuel Service, Inc. N. Y. 1935.
Waterways Transportation Co. Inc. Del. 1934.
Watessing Laundry, Inc. N. J. 1935.
Watford Realty Corp. N. Y. 1934.
Watig Co. Inc. N. J. 1934.
Watkin, Morris, Corp. N. Y. 1935.
Watkin Sewing Machine Co. Inc. N. Y. 1934.
Watkins Caterers Corp. N. Y. 1934.
Watkins Coat & Dress House Inc. N. Y. 1934.
Watkins Co., The. Del. 1937.
Watkins Furniture Manufacturing Company, Inc. N. Y. 1935.
Watkins Iron Works, Inc. N. Y. 1933.
Watkins, James E., Company, Inc. Mass. 1937.
Watkins Leather Goods Company, Inc. N. Y. 1935.
Watkins National Bank. Watkins, N. Y. Receiver appointed in 1876. $53,473. returned to stockholders.
Watkins Painting Corp. N. Y. 1935.
Watkins Pool Oil Co. Value of Members Cft. of Beneficial Interest. We have searched our oil records back to 1919 and found no record of this company's operations. Apparently the company failed to strike oil and lost its leases as most oil companies do. There is absolutely no market for the stock and it is our opinion that the shares could not have been sold at any time for any price near Dec. 23, 1933. For estate tax purposes it is our opinion that the shares are worthless, and submit them as such as of Dec. 23, 1933.
Watkins Process Foreign Royalties Corp. Del. 1935.
Watkins Realty Co. N. J. 1936.
Watkins Screen & Shade Co. Mass. 1934.
Watkins Structural Steel Co. Brooklyn, N. Y. Dissolved July 29, 1927.
Watkins Water Works Co. N. Y. 1933.
Watman Pharmacy, Inc. N. J. 1934.
Watnong Service Corp. N. J. 1936.
Watrous, Frank F., Corp. N. Y. 1935.
Watrous Varnish Company. N. J. 1935.
Watson (Andrew) & Son. Brooklyn, N. Y. Dissolved Sept. 29, 1927.
Watson, B. F., Inc. N. Y. 1934.
Watson & Briggs Co., The. Mass. 1935.
Watson Bros., Inc. Mass. 1935.
Watson, C. B., Grain Co. Inc. N. Y. 1934.
Watson (C. S.) & Co. Inc. Del. 1935.
Watson, C. S., Company, Inc. Mass. 1937.
Watson, C. V., Co. Mass. 1935.
Watson Co. N. J. 1936.
Watson Electric Company, Inc. N. Y. 1935.
Watson Engineering Co., Inc. N. J. 1935.
Watson, Frederick F., Film Laboratories, Inc. N. Y. 1935.
Watson Garage, Inc. N. J. 1937.
Watson Hat Company, Inc. N. Y. 1935.
Watson Hatters' Supply, Inc. N. Y. 1935.

Name State Date Charter Forfeited

Watson, John E., Inc. N. J. 1937.
Watson-Lowe, Inc. N. J. 1936.
Watson-Pashkow Co. N. J. 1937.
Watson Realty Company. N. J. 1935.
Watson Realty Company, Inc. Va. 1937.
Watson Shallcross, Inc. N. J. 1936.
Watson Shoes, Inc. Mass. 1935.
Watson Trucking Co. N. J. 1934.
Watson, Wm. V., Co. N. J. 1934.
Watsons Cafeteria, Inc. N. Y. 1935.
Watsontown Sash & Door Co. Del. 1936.
Watt-Negus Automatic Train Control Co. of U. S. Mass. 1933.
Wattenberg Outfitting Company, Inc. N. Y. 1935.
Watter Oven Corp. Inc. N. Y. 1934.
Watters, J. R., Inc. N. J. 1936.
Watterson, G. W., Inc. N. Y. 1935.
Watts and Denhan, Inc. Mass. 1934.
Watts, Geo. F., Corp. Mass. 1935.
Watts, George F., Equipment Corp. Mass. 1935.
Watts, John, Depeyster Publication Fund. Organized in 1858 for the purpose of the publication of the proceeding and collections of the society. The dividends consist of the volumes already published, together with the future publications. There are due share No. 263 in the estate of John Henry Townsend, the volumes from 1919 to 1933 inclusive, which were not called for in response to the notices of publication. The books may be obtained from the New York Historical Society at 170 Central Park West, N. Y. C. The shares are transferable, but have no cash value that we know of. It is more of a membership and consider the shares as having only a nominal value.
Watts Land Company. W. Va. 1937.
Watts Mantel & Tile Company, Inc. N. Y. 1935.
Watuppa Amusement Company, Inc. Mass. 1937.
Waubonsie Bridge Company. This company is located at Nebraska City, Nebr. The shares are quoted in units at $50. per unit by Vermilye Brothers, brokers, New York City. A unit consists of one share of preferred and one share of common.
Waucomah Farm. Oregon 1938.
Waugh, William C., Company, Inc. Mass. 1937.
Waughrine Medicine Co. Del. 1924.
Waukease Shoe, Inc. N. Y. 1935.
Waukeenah Investment Company. Ore. 1935.
Waukesha Camps, Inc. Me. 1933.
Waukesha Mineral Water Co. Del. 1935.
Wauregan Co. Merged to form Wauregan Quinnebaug Mills, Inc.
Wausau Sulphate Fibre Co. Name changed to Mosinee Paper Mills Co.
Wave Realty Co. N. J. 1935.
Wave Ways Recreation Co. Inc. Del. 1934.
Waveolian Radio Corp. Incorporated in Delaware on March 29, 1922, and became void on March 18, 1925. The last report filed for the year 1922 gave offices at 220 Broadway, N. Y. C. President, Francis R. Hoyt, New York City.; Treasurer, Otto A Gillig, 63 Wall St., N. Y. C. Letters addressed to Mr. Gillig have not been answered nor returned. Apparently he refuses to answer our letters. We do not believe the shares have any value.
Waverley Oaks Garage, Inc. Mass. 1934.
Waverly Dairy, Inc. Va. 1936.
Waverly Dress Corp. N. Y. 1934.
Waverly Garage and Automotive Engineering Corporation. N. J. 1935.
Waverly Garage Holding Co. N. J. 1934.
Waverly Hosiery Mills. N. J. 1936.
Waverly, Inc. Md. 1934-35.
Waverly Lumber Co. Mass. 1934.
Waverly National Bank. Waverly, N. Y. Failed in 1872. $33,500. was distributed to the stockholders.
Waverly Press, Inc. N. Y. 1935.
Waverly Shop, Inc. N. Y. 1935.
Waverly Silver Co. Inc. N. Y. 1933.
Waverly Spa, Inc. Mass. 1936.
Waverly Street Garage, Inc. Mass. 1936.
Waverly Studios, Inc. N. Y. 1935.
Waverly Theatre Company. Oregon 1939.
Waverly Trading Co. Ore. 1936.
Wawbeek Springs, Inc. Mass. 1936.
Wawel Coal Co., Inc. N. J. 1937.
Wawela Corp. Me. 1935.
Wawenock Camps. Me. 1935.
Wa-Wog Camps, Inc. N. J. 1936.
Wawpano Products Co., Inc. Mass. 1935.
Waxman's Restaurant, Inc. N. Y. 1935.
Way Merchandise Co. Inc. N. Y. 1934.
Way Motor Sales, Inc. N. J. 1935.
Wayan Bald Mining Corp. Del. 1936.
Waybinan Corp. N. Y. 1934.
Waybright Mfg. Co. Mass. 1933.

Name State Date Charter Forfeited

Wayburn, Ned, Institute of Dancing, Inc. Del. 1935.
Wayfair Co., Inc. N. J. 1936.
Wayland Grand Stand Association, Inc. N. Y. 1935.
Wayland Lloyd Co. Inc. R. I. 1935.
Wayland Manor, Inc. We received the following letter from Mr. N. E. Hanf, Assistant Trust Officer of the City Bank Farmers Trust Company, located at 22 William St., N. Y. C., and dated Feb. 15, 1938. "Your letter of Feb. 9, addressed to the National City Bank of New York, requesting information concerning Wayland Manor, Inc. 7% General Closed Mortgage Sinking Fund Gold Bonds due 1938, has come to our attention as Successor to the Bank of America National Association, Successor to the Murray Hill Trust Co." "In reply we write to advise that the properties of Wayland Manor, Inc., were sold at foreclosure several years ago, and after payment of the liens senior to that securing the issue for which Murray Hill Trust Company, was trustee, there were no funds available for distribution to the holders of the above bonds. In view of the foregoing, we believe it is reasonable to assume that the bonds are without value."
Wayland Oil & Gas Co. The stock has a liquidating value of $5.51 per share. The dividends were paid by J. F. Caulfield, Room 1707, 67 Wall Street, New York City.
Wayland Square Garages, Inc. R. I. 1935.
Wayncanco Farms. Marian, N. Y. Dissolved August 9, 1927.
Wayne Bakery and Lunch, Inc. N. J. 1935.
Wayne Bldg. Corp. Md. 1936.
Wayne Coal Co. This company went into the hands of receivers Dec., 1925, and with the exception of the first three months of receivership, the company has ceased operations, and in the past year the assets have been gradually liquidated with the result that they have now but three electric shovels left. From the amount realized from the sale of the major part of their equipment there will not be sufficient amount of money to satisfy preferred creditors in full, consequently there will be nothing left to apply on common creditors claims or distribution to common stockholders.
Wayne Coal Company. Rose & Eichenauer, attorneys, located at Oliver Bldg., Pittsburgh, Pa., informed us as follows regarding the value of the 6% bonds: All bonds and attached coupons should be forwarded to Walter A. Jones, Special Master, Rowlands Bldg., Columbus, Ohio, for the following payments:

Upon each $1000. bond.	$39.89
Coupon No. 16 due 3/1/1925	1.23
" No. 17 " 9/1/1925	1.20

Coupons that are presented for payment without the bond will not be honored. The funds are now held by the Colonial Trust Co. of Pittsburgh, Pa., or the United States District Court, Columbus, Ohio.
Wayne County Livestock Company. W. Va. 1937.
Wayne Investment Corp. Va. 1937.
Wayne Loan Co. N. J. 1935.
Wayne Mfg. Co. Del. 1937.
Wayne National Stores Corp. N. Y. 1935.
Wayne Realty, Inc. Del. 1936.
Wayne Sales Co. Inc. N. Y. 1934.
Wayne Sand and Gravel Co. N. J. 1934.
Wayne Silk Mills Inc. Del. 1935.
Wayne Sporting Goods Company, Inc. N. Y. 1935.
Wayne Steel and Iron Company. It appears that this company and the New Era Ore Reduction Co., were closely connected. We found Wm. M. Lycett, residing at Haverford, Ardmore, Penna., but he apparently refuses to answer our letters. Perhaps a letter from you may arouse his interest.
Wayne Transportation Co. N. J. 1936.
Wayne United Gas Company. W. Va. 1937.
Waynewood Construction Co., Inc. N. J. 1936.
Waynflete Latin School, Inc. Me. 1935.
Waynor Realty Corp. New York City. Dissolved Oct. 5, 1927.
Waypoyset Manufacturing Company. Providence, R. I., November 29, 1937. The receiver petitioned to dissolve the corporation and distribute a second dividend of 25%
Ways Land & Dairy Company, Inc. N. Y. 1935.
Wayside Development Co. N. J. 1936.
Wayside Golf Club, Inc. Md. 1934.
Wayside Golf, Inc. N. J. 1936.
Wayside Holding Co. N. J. 1936.
Wayside Inn. Ore. 1935.
Wayside Realty Co. Mass. 1936.
Wayside Realty Co., Inc. N. J. 1935.
Wayside Telephone & Auto Service Co., Inc. Incorporated in Delaware and was located at 15 E. 40th St., N. Y. C., in 1922 and at Troy, N. Y. The corporation is no longer in existence having become inopera-

Name State Date Charter Forfeited

tive and void March 19, 1924. Therefore, we submit the common and preferred shares as worthless as of Dec. 25, 1932.

"We" Bakery, Inc. N. Y. 1935.
We-Gee Laboratories, Inc. Md. 1935.
We Pleating & Stitching Company, Inc. N. Y. 1935.
We X L Sandwich Shops, Inc. N. Y. 1935.
Wear-Best Hat Co. Inc. N. Y. 1934.
Wear-Ever Cushion & Mattress Co. Del. 1934.
Wear-Fine Distributing Company, Inc. N. Y. 1935.
Wear-Fine Four, Inc. N. Y. 1935.
Wear Fine Holding Corp. N. Y. 1935.
Wear Fine Specialty Shoppes, Inc. N. Y. 1935.
Wear, Lester W., Service Stations, Inc. N. Y. 1935.
Wear Right Hosiery Mills Corp. N. Y. 1935.
Wear Well Silk Manufacturing Company. N. J. 1935.
Wear Well Tie Co., Inc. Mass. 1935.
Wearbest Underwear Corp. N. Y. 1935.
Wearebest Ribbon & Carbon Corp. N. Y. 1935.
Wearit Shoe Corp. N. Y. 1935.
Wear't Clothing Company, Inc. N. Y. 1935.
Wearwell Belt Corp. N. Y. 1935.
Wearwell Clothes, Inc. N. Y. 1935.
Weather Guard Serivce, Inc. N. Y. 1935.
Weather Proof Utilities Corp. Del. 1934.
Weatherby Ore Separator Co. Del. 1934.
Weatherite, Inc. N. Y. 1935.
Weatherly Hills Company. Oregon 1938.
Weatherly Hospital, Inc. Ore. 1935.
Weatherproof Brick Corp. N. Y. 1934.
Weathers Rubber Co. Inc. N. Y. 1934.
Weaver Heights Corp. Va. 1936.
Weaver, L. F., Co. San Francisco. Acq. by Commercial Investment Trust Corp.
Weaver (William J.) Jr., Inc. Del. 1935.
Web Distributing Co. N. J. 1937.
Web Holding Corp. Incorporated in New York and was engaged in the realty business with an office at 174 Second Ave., N. Y. C. in 1927 and 220 W. 42nd St. in 1930. President, Paul Heering, 15 W. 81st St., N. Y. C.; Secretary, Jos. Sheldon, 521 Fifth Ave., N. Y. C.; Treasurer, Louis Goldman. The company went bankrupt in 1931. At that time the property was foreclosed and sold for the benefit of the prior lien bondholders. There was not enough realized from the sale to pay the prior lien bonds in full, leaving no equity for the debenture bonds and stock. Therefore we submit the debenture bonds and stock as worthless as of March 5, 1934.
Web Holding Corp. N. Y. 1935.
Web Painting Corp. N. Y. 1935.
Webb-Brook Associates, Inc. Mass. 1937.
Webb Brothers. N. D. 1936.
Webb & Co. Del. 1936.
Webb & Company, Inc. N. Y. 1935.
Webb Cut Stone Co. Inc. Del. 1934.
Webb, Emily G., Inc. Mass. 1937.
Webb, Frank W., Inc. Md. 1937.
Webb (H. B.) Incorporated (excused 1935, Me.).
Webb Lake Holding Co. N. J. 1934.
Webb Manufacturing Co. N. J. 1934.
Webb Products Corp. N. Y. 1934.
Webb Remedy Company, Inc. N. Y. 1935.
Webb Steamship Co. Mass. 1933.
Webb, W. S., & Son Inc. N. Y. 1934.
Webber (A. G.) Co. Me. 1934.
Webber Beauty Schools, Inc. N. D. 1936.
Webber, Finnan, Von Spreckelsen Company, Inc. N. Y. 1935.
Webber, Kuhlmann & Webber, Inc. N. Y. 1934.
Webbtree Amusement Corp. N. Y. 1935.
Webel Furniture Co. Inc. N. Y. 1934.
Weber, Albert, & Son, Inc. Md. 1937.
Weber Baking Co. Del. 1936.
Weber Bros., Inc. Mass. 1933.
Weber Building Co. N. J. 1935.
Weber (C. F.) & Co. Ltd. Del. 1935.
Weber (Charles J.), Inc. N. J. 1937.
Weber Construction Co. N. J. 1934.
Weber Electric Co. Ore. 1935.
Weber, H., & Sons Co. Md. 1934.
Weber John & Company. N. J. 1936.
Weber, John, Inc. N. Y. 1935.
Weber Knit Hosiery Co. Del. 1935.
Weber & Lefton Inc. N. Y. 1933.
Weber, Lew, Inc. N. Y. 1935.
Weber Loan and Finance Service, Inc. N. J. 1935.
Weber Productions, Inc. N. Y. 1935.
Weber, R. H., Service, Inc. N. J. 1937.
Weber & Zimmerly Hardware Co. N. J. 1934.
Weber's Pearl Bath Co. Inc. N. J. 1934.
Weber's Bakery, Inc. Oregon 1937.
Weber's Music & Furniture Company, Inc. N. Y. 1935.
Weber's Pharmacy. N. J. 1935.

Name State Date Charter Forfeited

Webfoot Mining Corp. Idaho 1935.
Webkan Holding Corp. N. Y. 1935.
Webler Food Associates, Inc. N. Y. 1935.
Webster Bargain House Inc. N. Y. 1933.
Webster & Basley Co. Mass. 1934.
Webster, C. J., Oil & Gas Company. Value of Ctf. of Beneficial Interest representing 1461 shares of common stock. These certificates were offered by E. G. Childs & Company of Syracuse, New York, in January of 1932. Said E. G. Childs & Company, informed us that they are not aware of where a market can be located for the certificates. In view of the above deponent submits only a nominal value for the shares as of Sept. 26, 1932.
Webster Chair Company. Oregon 1937.
Webster, The Chemist, Inc. N. Y. 1935.
Webster Clothiers, Inc. N. Y. 1935.
Webster Coal Co. Inc. Mass. 1933.
Webster Coffee Pot Inc. N. Y. 1933.
Webster Contracting Co. Del. 1934.
Webster Corp. N. J. 1937.
Webster, Daniel, Stages, Inc. Mass. 1935.
Webster Drug Co. Mass. 1936.
Webster Dyeing & Finishing Corp. N. Y. 1935.
Webster Export Corp. N. Y. 1935.
Webster Fish Market, Inc. N. Y. 1935.
Webster, George H., Lumber Company. N. H. 1936.
Webster (George W.) Co. Del. 1935.
Webster Hall Company. N. Y. 1935.
Webster Improvement Company. N. J. 1935.
Webster, Irving L., & Co., Inc. Ore. 1935.
Webster Jones Battery Co., Inc. Mass. 1934.
Webster Live Poultry Corp. Mass. 1935.
Webster Lumber Corp. Mass. 1935.
Webster, M. B., & Company, Inc. N. Y. 1935.
Webster-McHatton Lumber Co. Mass. 1933.
Webster Metal Bed Corp. N. Y. 1935.
Webster Motor Car Company, Incorporated. N. J. 1935.
Webster Owners Credit Association Inc. N. Y. 1934.
Webster Place Garage Co. Mass. 1934.
Webster Poultry & Egg Company. Mass. 1937.
Webster, R. N., & Company, Inc. N. Y. 1935.
Webster Realty Company. Mass. 1937.
Webster Sports Corp. N. Y. 1935.
Webster Springs Telephone Company. W. Va. 1937.
Webster Steam Laundry, Inc. N. Y. 1935.
Webster Taxi Company, Inc. N. Y. 1935.
Webster, W. A., Lumber Co. Mass. 1933.
Webster, W. B., Co. Inc. N. Y. 1934.
Webster Wheel Exchange, Inc. N. Y. 1935.
Webster's Drug Stores, Inc. Mass. 1935.
Webwax Corp. Del. 1935.
Wechsler, A. M., & Co. Inc. N. Y. 1934.
Wechsler Department Store, Inc. N. J. 1937.
Wechsler-Hirschberg, Inc. N. Y. 1935.
Wechsler Mason & Contracting Company, Inc. N. Y. 1935.
Weehsler-Rheinstrom Company, Inc. N. Y. 1935.
Wechsler's Apparel Shops, Inc. N. Y. 1935.
Weco Marble Co. Del. 1934.
Weda Chemical Company, Inc. N. Y. 1935.
Weddle Bar Mining Co. Idaho 1935.
Wedgewood Beauty Parlors Inc. N. J. 1934.
Wedgewood Cafeteria, Inc. N. J. 1937.
Wedgewood Estates, Inc. N. J. 1937.
Wedgewood, Inc. N. J. 1937.
Wedgewood Investing Corp. Reorganized as Tri-Continental Corp. There was an exchange of stock.
Wedgwood-Cannon Land & Livestock Co. Idaho 1935.
Wee-Folks Specialty Company, Inc. N. Y. 1935.
Wee Golf and Lunch, Inc. Del. 1934.
Wee Golfers, Inc. N. Y. 1935.
Weed, Frederic B., Inc. N. Y. 1935.
Weed, H. K., & Co. Inc. Del. 1934.
Weed & Van Wagenen, Inc. N. Y. 1934.
Weeden Engineering Co. Mass. 1935.
Weedon, Clarence H., Inc. Md. 1934.
Weeghmans Inc. N. Y. 1933.
Weehawken Electric and Manufacturing Co. N. J. 1934.
Weehawken Finance Corp. N. J. 1934.
Weehawken Meat Market Inc. N. J. 1934.
Weehawken Transportation Co. N. J. 1934.
Weekes Corporation. N. J. 1935.
Weekly Bulletin Publishing Co. Me. 1934.
Weekly Flower Delivery, Inc. N. Y. 1935.
Weekly News Publishing Company, Inc. N. Y. 1935.
Weekly, Wm., Logging Co. Ore. 1935.
Weekly Review, Inc., The. Mass. 1936.
Weeks, A. H., Co., Inc. Mass. 1935.
Weeks and Co. N. J. 1934.
Weeks, D. C., & Son. N. Y. 1935.
Weeks Dobson, Inc. N. Y. 1933.
Weeks, J. W., & Son, Inc. Idaho 1936.
Weeks, Joseph W., Inc. N. Y. 1935.

Name	State	Date Charter Forfeited

Weeler Plumbing & Heating Co. Inc. N. Y. 1934.
Weepah Gold Mines Company. (Nevada.) Charter forfeited in 1928. Office last located at Nevada National Bank Bldg., Tonopah, Nevada. No value found for stock.
Weequahic Auto Service. N. J. 1935.
Weequahic Building Supply Company. N. J. 1935.
Weequahic Confectionery Co., Inc. N. J. 1935.
Weequahic Delicatessen, Inc. N. J. 1935.
Weequahic Holding Corporation. N. J. 1935.
Weequahic Mills, Inc. N. Y. 1934.
Weequahic Park Garden. N. J. 1936.
Weetamoe Mills. Mass. 1935.
Wefco Company, Inc. N. Y. 1935.
Wegman Realty Co. N. J. 1937.
Wegner & Wiener, Inc. N. Y. 1935.
Weh Realty Co. N. J. 1936.
Wehberg Brothers, Inc. N. Y. 1935.
Wehrhan, Fred L., Inc. N. J. 1935.
Wehrhan Realty Corporation. N. J. 1935.
Wehsad Corp. (N. Y.) Dissolved Jan. 7, 1937.
Wei-Zak Bakery & Restaurant, Inc. N. Y. 1934.
Weibel Brewing Co., The. Del. 1937.
Weibel Brewing Co., New Haven, Conn. On February 29, 1936, the company filed a Voluntary Petition in Bankruptcy, listing Assets of $1,099,124 and Liabilities of $843,917. Mr. Harry V. Whipple, was receiver.
Weichsel Products Corp. N. Y. 1934.
Weickman Seat Company, Inc. N. Y. 1935.
Weideger Printing Company, Inc. N. Y. 1935.
Weideman Oil Co. Del. 1935.
Weidl Co. N. J. 1936.
Weidner's Hotel, Inc. Del. 1937.
Weidtrell Fabrics, Inc. N. Y. 1935.
Weigal & Co., Inc. Md. 1934.
Weigel Cellular Products Corporation, Hebron, N. D. North Dakota charter forfeited in 1937.
Weighing & Sales Co. 5% bonds assumed by Autosales Corp.
Weight-O-Health Co. Inc. N. Y. 1934.
Weil, Alphonse, & Brothers, Inc. N. Y. 1935.
Weil Brothers, Inc. N. J. 1935.
Weil Brothers, Inc. N. Y. 1935.
Weil, Edward H., Inc. N. Y. 1933.
Weil, Edwin H., Corp. Del. 1937.
Weil-Eichler, Inc. N. Y. 1934.
Weil & Goldsmith, Inc. N. Y. 1934.
Weil, M., Company. Ore. 1936.
Weil, Mollie, Inc. N. Y. 1935.
Weil, Nathan L., Inc. N. Y. 1933.
Weiland & Kaplan, Inc. N. Y. 1935.
Weiland & Larsen, Inc. N. Y. 1935.
Weilberg, I., Company. N. J. 1936.
Weiler Construction Co. N. J. 1936.
Weiler Motors, Inc. N. J. 1935.
Weill, Andre, & Co. Inc. N. Y. 1934.
Weill, J., Inc. N. Y. 1935.
Weill and Weill, Inc. N. J. 1935.
Weimar Oil Company of Texas. Organized in Texas about 1918 and was located at 52 Wilson Bldg., Dallas, Texas. The company, it was reported, held leases on 5000 acres of land in Texas, Arizona and New Mexico. The last known officers were as follows: President, W. J. Dobbs; Vice President, A. P. Beck; Treasurer, W. F. Miller. Our "Petroleum Register" does not list this company after 1921 at which time its charter was forfeited. We found no value to the stock and therefore believe the shares are worthless.
Wein Automotive Products Corp. N. Y. 1935.
Wein-Gold-Mill Restaurant, Inc. N. Y. 1934.
Wein-Green Corp. N. Y. 1935.
Wein Mfg. Corp. N. Y. 1934.
Wein, Sally, Inc. N. Y. 1935.
Wein Store Fixture Company, Inc. N. Y. 1935.
Wein Stores, Inc. N. Y. 1935.
Weinberg-Baron, Inc. N. Y. 1935.
Weinberg, Benjamin, Inc. N. J. 1936.
Weinberg, E. I. & J., Dress Corp. N. Y. 1935.
Weinberg, Julius, Dress Corp. N. Y. 1935.
Weinberg, L., & Company, Inc. N. Y. 1935.
Weinberg, Leo, Inc. N. Y. 1934.
Weinberg, Mike, Dress Company, Inc. N. Y. 1935.
Weinberg Millinery Co. Inc. N. Y. 1934.
Weinberg, Nat, Inc. N. J. 1935.
Weinberg & Pariser Inc. N. Y. 1934.
Weinberg Rappaport Corp. N. Y. 1935.
Weinberg, Samuel, Furs, Inc. N. Y. 1935.
Weinberg Trading Co. Inc. N. Y. 1934.
Weinberger & Korn, Inc. N. Y. 1934.
Weinberger, Nathan, Inc. N. Y. 1934.
Weinberger-Schertzer Corp. N. J. 1937.
Weinboro Real Estate Company, Inc. N. Y. 1935.
Weinbro Theatres Inc. N. Y. 1934.

Name	State	Date Charter Forfeited

Weiner, A., & Co., Inc. Del. 1937.
Weiner, Ben, Inc. N. Y. 1934.
Weiner Brothers Silk Corp. N. Y. 1935.
Weiner, Chas. and Sons, Inc. Mass. 1934.
Weiner, H., & Sons, Inc. N. J. 1936.
Weiner, J., & Co., Inc. N. J. 1937.
Weiner, Lederman & Company, Inc. N. Y. 1935.
Weiner & Lehrer, Inc. N. Y. 1934.
Weiner & Lebowitz Inc. N. Y. 1934.
Weiner, Louis, & Sons Hardware Co. Inc. N. Y. 1934.
Weiner Motor Sales, Inc. N. Y. 1935.
Weinerman-Sarzin, Inc. N. Y. 1935.
Weiner's Dairy, Inc. N. Y. 1935.
Weiner's Dress Shop, Inc. N. Y. 1935.
Weiner's Store, Inc. N. Y. 1935.
Weinfeld, Inc. N. Y. 1934.
Weingarten, I., Company, Inc. N. Y. 1935.
Weingarten, Max, Inc. N. Y. 1935.
Weingarten, Morris, & Son Inc. Incorporated in New York and was engaged in the wearing apparel business with an office at 15 W. 36th St., New York City in 1922. President, Morris Weingarten; Secretary, Max Weingarten. In 1930 the company was out of business. It is our opinion that the shares are without value.
Weingarten, Morris, & Son, Inc. N. Y. 1934.
Weinhard, Henry, Brewing Co. Ore. 1936.
Weinherz Holding Corp. Brooklyn, N. Y. Dissolved July 9, 1927.
Weinig-April Co. Inc. N. Y. 1934.
Weininger's Shoe Store, Inc. N. Y. 1935.
Weinko Coffee Co. Inc. N. Y. 1934.
Weinmann Finance Corporation. N. J. 1935.
Weinmann's Garage, Inc. N. J. 1936.
Weinraub & Lieberman Monumental Works, Inc. N. Y. 1935.
Weinreb & Horowitz, Inc. N. Y. 1935.
Weinrich Brothers, Inc. N. Y. 1935
Weinrich, Getchius Company, Inc. N. J. 1935.
Weinschel & Co. Inc. N. Y. 1934.
Weinschel & Fagin, Inc. N. Y. 1935.
Weinschenker Brothers, Inc. N. Y. 1935.
Weinschenker Fur Corp. N. Y. 1935.
Weinslack Construction Corp. N. Y. 1934.
Weinstein, Abraham, Inc. N. Y. 1935.
Weinstein & Allen, Inc. N. Y. 1935.
Weinstein Auto Body & Glass Corp. N. Y. 1934.
Weinstein Brothers & Morganstern, Inc. N. Y. 1935.
Weinstein, David, Inc. Mass. 1933.
Weinstein, Deutsch & Tepper, Inc. N. Y. 1934.
Weinstein, Frank, & Co. Inc. N. Y. 1934.
Weinstein & Guerra, Inc. N. Y. 1935.
Weinstein, I., Inc. N. Y. 1935.
Weinstein, Isidor,-Coats-Inc. N. Y. 1935.
Weinstein, Joseph, Apparel Company, Inc. N. Y. 1935.
Weinstein, L., Co. N. J. 1934.
Weinstein & Lasher, Inc. N. Y. 1935.
Weinstein Manufacturing Company, Inc. N. Y. 1935.
Weinstein, Max, & Son, Inc. N. Y. 1933.
Weinstein, Morris, Inc. N. Y. 1935.
Weinstein, Nathan, Inc. N. Y. 1935.
Weinstein, Novick & Co. Inc. N. Y. 1933.
Weinstein, P., Construction Company, Inc. N. Y. 1935.
Weinstein, Samuel, Inc. N. Y. 1935.
Weinstein-Schiffman & Co. N. J. 1934.
Weinstein & Schwartz Inc. N. Y. 1934.
Weinstein & Simone Grocery Company, Inc. N. Y. 1935.
Weinstein & Stang, Inc. N. Y. 1935.
Weinstein-Tanner, Inc. N. Y. 1935.
Weinstein-Turkin, Inc. N. Y. 1934.
Weinstock (B.), Tanners, Inc. N. J. 1937.
Weinstock & Brown, Inc. N. Y. 1935.
Weinstock, Landsheet & Bock. Buffalo, N. Y. Dissolved Sept. 14, 1927.
Weintraub & Company, Inc. N. Y. 1935.
Weintraub Dress Corp. N. Y. 1935.
Weintraub & Feldman Garment Co. Inc. N. Y. 1934.
Weintraub Furniture Company, Inc. N. Y. 1935.
Weintraub Home Furnishing Corp. N. Y. 1935.
Weintraub, L. & M., Inc. N. Y. 1934.
Weintraub & Lieberman, Inc. N. Y. 1935.
Weintraub, Louis, Coat Company, Inc. N. Y. 1935.
Weintraub, H., & Co. Del. 1936.
Weintraub & Mailman, Inc. N. Y. 1935.
Weintraub, Waltzer & Mailman, Inc. N. Y. 1935.
Weinwall Realty Corp. N. Y. 1935.
Weir-Jackson Co. Mass. 1933.
Weir, Smith & Company, Inc. N. Y. 1935.
Weir Wheelock Company, Inc. N. Y. 1935.
Weirton Brick & Tile Company. W. Va. 1937.
Weirton Steel Co. Merged with National Steel Corp.

Name State Date Charter Forfeited

Weisberg & Ackerman, Inc. N. Y. 1935.
Weisberg Buttons, Inc. Del. 1934.
Weisberg Dress Shoppe, Inc. N. Y. 1935.
Weisberg, F., Inc. N. Y. 1934.
Weisberg & Hoffman, Inc. N. Y. 1935.
Weisberg & Levitas, Inc. N. Y. 1935.
Weisberg, Samuel, Inc. N. Y. 1934.
Weisbin & Freidman, Inc. N. Y. 1935.
Weisbro Watch Company, Inc. N. Y. 1935.
Weisbrod, Benjamin, Stores, Inc. N. Y. 1935.
Weiser, Ben, Co., Inc. N. Y. 1934.
Weiser Brothers, Inc. N. Y. 1935.
Weiser (C. J.), Inc. Del. 1935.
Weiser Fabrics Company, Inc. N. Y. 1935.
Weiser Gas & Petroleum Company. Idaho 1936.
Weiser Valley Land & Water Co. There is one $500. outstanding that has a decree value of $300. Present to the County Treasurer, Adams County, Council, Idaho, for collection.
Weisfeld Corp. N. J. 1934.
Weisfeld, H., Fire Door Works, Inc. N. Y. 1935.
Weisgerger Co. N. J. 1934.
Weisgerber & Katzman, Inc. N. Y. 1935.
Weiskopf, B., & Son, Inc. N. Y. 1935.
Weisland Credit Corp. N. Y. 1935.
Weisman, Abraham, Inc. N. Y. 1934.
Weisman, B., Inc. N. Y. 1935.
Weisman & Greenstien, Inc. N. Y. 1935.
Weisman, H., Dress Corp. N. Y. 1935.
Weisman Luggage Mfg. Corp. N. Y. 1934.
Weisman Produce, Inc. N. J. 1935.
Weismantel, Elmer, Inc. N. J. 1936.
Weisrose Dress Co. Inc. N. Y. 1934.
Weiss, Ben, Fur Company, Inc. N. Y. 1935.
Weiss Cleaners & Dyers, Inc. N. Y. 1935.
Weiss-Croes Company, Inc. N. J. 1935.
Weiss, Edward, Paint & Wallpaper Corp. N. Y. 1935.
Weiss Engineering Corp. N. J. 1934.
Weiss & Goldberg. N. J. 1936.
Weiss, H. L., Sons, Inc. N. Y. 1935.
Weiss Hotel Co. N. J. 1937.
Weiss, John, Inc., Photographers. N. Y. 1935.
Weiss & Kadish, Inc. N. Y. 1935.
Weiss & Lang Co. Inc. N. Y. 1934.
Weiss & Lefkowitz, Inc. N. Y. 1934.
Weiss, Louis M., Realty Corp. N. Y. 1935.
Weiss-Muessel Co. Del. 1935.
Weiss Operating Corp. N. Y. 1935.
Weiss Realty Company, Inc. N. J. 1935.
Weiss, S. J., & Company, Inc. N. Y. 1935.
Weiss Sandwich Bread Corp. N. Y. 1935.
Weiss & Schramm, Inc. N. Y. 1935.
Weiss-Shour Lumber Corp. N. Y. 1935.
Weiss, Sigfried, & Co., Inc. N. Y. 1934.
Weiss & Silverstein, Inc. N. Y. 1935.
Weiss & Stock, Inc. N. Y. 1934.
Weiss Trucking, Inc. N. Y. 1935.
Weiss, W., Company, Inc. N. Y. 1935.
Weiss and Weiss, Inc. Mass. 1936.
Weissbein-Werman Inc. N. Y. 1933.
Weissberg Dry Goods Company, Inc. N. Y. 1935.
Weissberger, S., Inc. N. Y. 1935.
Weissbrod, Emil, & Sons, Inc. Mass. 1934.
Weissfeld, Joseph P., Inc. N. Y. 1935.
Weissil Wrought Iron Novelty Corp. N. Y. 1935.
Weissman, Irving J., Inc. N. Y. 1935.
Weissman-Katz & Company, Inc. N. Y. 1935.
Weissman, M., Inc. N. Y. 1934.
Weissman, Max, Inc. N. Y. 1934.
Weissman, Samuel, Dairy & Grocery Co. Inc. N. Y. 1934.
Weissman-Savetz, Inc. N. Y. 1934.
Weisspel-Lefrie Realty Company. N. J. 1935.
Weithas Finance Corp. Del. 1934.
Weitlich, Richard E., Inc. N. J. 1935.
Weitzer, Hyman, Fur Corp. N. Y. 1934.
Weitzman & Schwartz, Inc. N. Y. 1934.
Wek Realty Company. N. J. 1935.
Wel-Fed Dairy Stores, Inc. N. Y. 1935.
Welagan Co., Inc. Del. 1937.
Welbilt Refrigerator & Store Fixtures Corp. N. Y. 1935.
Welborn Corporation. Incorporated in Delaware and is no longer in existence having become inoperative and void on March 18, 1925. The company's last report filed in 1922 showed offices at 1705 Grand Ave., Kansas City, Mo. President and Treasurer, Frank K. Welborn, Kansas City, Mo.; Secretary, A. Coleman. We found no value to the stock and therefore believe the shares are without value.
Welburn Cadillac Co. Mass. 1933.
Welch (Alfred H.), Inc. N. J. 1936.
Welch Distributing Co. N. J. 1934.
Welch, George F., Co., The. Mass. 1934.
Welch Holding Company. Oregon 1938.

Name State Date Charter Forfeited

Welch, J. M., Inc. N. Y. 1934.
Welch Lumber Corp. N. J. 1934.
Welch, M. L., Inc. N. Y. 1934.
Welch Manufacturing & Distributing Co. Mass. 1934.
Welch Paint & Glass Co. Mass. 1933.
Welch, Robert, Corp., The. Del. 1937.
Welch, W. H., Co. Mass. 1935.
Welch-Wilmarth Corp. Succeeded by Grand Rapids Store Equipment Corp.
Welco Holding Co. N. J. 1937.
Welcome House, Inc. Mass. 1934.
Welcome Pictures, Inc. N. Y. 1934.
Welcome Realty Company. Incorporated in Delaware in 1908 and became inoperative and void on Feb. 8, 1911. No officers and directors are of record. As the company never filed a report, it is our opinion that the shares are entirely worthless.
Welcome Small Loan Company. N. J. 1935.
Welcon Industries, Inc. N. J. 1937.
Weld Best Metals Corp. Del. 1934.
Weld & Daley Chevrolet Co. Inc. N. Y. 1934.
Weld Golf Course Trust, Inc. Mass. 1935.
Welded Steel Corp. N. Y. 1934.
Welded Steel Products Inc. N. J. 1934.
Welded Tanks, Inc. Del. 1935.
Welders Service and Supply Co., Inc. N. J. 1936.
Welding Engineers & Constructors, Inc. N. J. 1935.
Welding and Machine Co. Del. 1936.
Welding Service Co. Inc. N. Y. 1933.
Welding Specialty Co. Md. 1935.
Weldo Rubber Co. Inc. N. Y. 1934.
Weldon (Philip J.), Inc. Del. 1935.
Weldon Realty Co. N. J. 1934.
Weldon Shoe Co. Mass. 1936.
Weldona Corp. Mass. 1935.
Weldons, Inc. N. J. 1935.
Weldons Market, Inc. Mass. 1936.
Welfair Slipper Corp. N. Y. 1935.
Welfare Credit Corp. N. Y. 1934.
Welfare Finance Co. Md. 1935.
Welfare Gas Range Company, Inc. N. Y. 1935.
Welfare Lunch Co. N. J. 1937.
Welfare Realty & Construction Co. Inc. Md. 1934.
Welfare Service Corp. Del. 1936.
Welfit Hat Company, Inc. N. Y. 1935.
Welford Construction Corporation. N. Y. 1933.
Welka Holding Company, Inc. N. Y. 1935.
Welker & Wade, Inc. N. Y. 1935.
"Well Built" Cabinet Co. Inc. N. Y. 1934.
Well Built Coat Company, Inc. N. Y. 1935.
Well Built Upholstery Company, Inc. N. Y. 1935.
Well-Groomed Woman's Club Inc. N. Y. 1934.
Well-Homes Building Corp. N. Y. 1934.
Well Known Clothes, Inc. N. Y. 1935.
Well-Known Garment Company, Inc. N. Y. 1935.
Well-Known Three Corp. N. Y. 1935.
Well Made Bag Co. Mass. 1934.
Well-Made Bag Company, Inc. N. Y. 1935.
Well-Made Feather Corp. N. Y. 1934.
Well Made Fur Company, Inc. N. Y. 1935.
Well Made Hosiery Mills, Inc. N. J. 1937.
Well Made Novelty Company, Inc. N. Y. 1935.
Well Oil Corp. of Pittsburgh, Pa. Del. 1934.
Well-Shod Shoe Stores. N. J. 1936.
Well-Sized Dress Company, Inc. N. Y. 1935.
Well Worth Cleaners & Dyers Inc. N. Y. 1934.
Well-Worth Luncheonette Stores, Inc. N. J. 1936.
Well Worth Trucking Corp. N. Y. 1935.
Welland Holding Company, Inc. N. J. 1935.
Wellbrock, Henry, Company. Incorporated in New York and was located at 90 West Broadway, N. Y. C., in 1923. Arthur C. Wellbrock, President; James F. Morris, Secretary; J. W. Knabe, Director. In 1926 the company was reported dissolved. It is our opinion that the shares are worthless.
Wellbrock, J. H., Inc. N. Y. 1935.
Wellbrock-Moreland-Deakin Co. Inc. N. Y. 1933.
Wellbuilt Dress Company, Inc. N. Y. 1935.
Welldone Screen & Woodworking Corp. N. Y. 1935.
Welldorman Co. Inc. N. Y. 1934.
Wellens Pump Corp. Del. 1935.
Weller, Ada, Inc. N. Y. 1934.
Weller Engineering Co. N. J. 1934.
Weller, L. R., & Son Inc. N. J. 1935.
Weller & Leibow, Inc. N. Y. 1935.
Weller Meeker Realty Co. N. Y. 1934.
Weller, Millard V., & Company, Inc. N. Y. 1935.
Welles Construction Company, Inc. Md. 1937.
Wellesley Busses, Inc. Mass. 1934.
Wellesley Company. Md. 1935.
Wellesley Excavating Co. Inc. Mass. 1933.
Wellesley Hills Exchange, Inc. Mass. 1933.
Wellesley Italian Civic League. Mass. 1937.
Wellesley Jewelry Company. Mass. 1937.
Wellesley Motors, Inc. Mass. 1934.

Name State Date Charter Forfeited

Wellesley Properties, Inc. Mass. 1937.
Wellesley Shoe Co. (1926.) Mass. 1936.
Wellfleet Grain Co. Mass. 1935.
Wellgo Costume Co. Inc. N. Y. 1934.
Wellings Coal Co. Mass. 1933.
Wellington Arms Bldg., Corp. Property sold on July 9, 1936 for $500,000. Decree value 23% on each $1000. bond.
Wellington Bakery, Inc. Mass. 1934.
Wellington & Buck Co. Mass. 1934.
Wellington Embroidery Manufacturing Co., Inc. N. J. 1935.
Wellington Farm Co. Mass. 1936.
Wellington-Foote, Inc. Mass. 1935.
Wellington Mfg. Co. Inc. N. Y. 1934.
Wellington Mines Company. (Arizona.) Mr. Chas. Charpiot of 1000 Grand Avenue, Temple, Kansas City, Mo., former secretary of the company informed us that the company ceased operations in 1929 due to the exhaustion of its ore bodies. There were no liquidating dividends. The stock therefore has no value. Mr. W. M. Downing an attorney of Denver, Colo., informed us in 1932 that the company went through bankruptcy in 1930. The property was sold to the Royal Tiger Mines Company at a price sufficient only to pay 25c on the dollar to its existing claims.
Wellington Oil Co. Ltd. Merged as Wellington Oil Co., stock exchanged share for share.
Wellington Pharmacy, Inc. N. J. 1936.
Wellington-Pierce Co. Mass. 1933.
Wellington Process Co. Inc. Del. 1935.
Wellington Realty Corp. Mass. 1935.
Wellington Renting Company, Inc. N. Y. 1935.
Wellington (Kansas) Water Works. Purchased by the City of Wellington, Kan., for $50,000.
Wellington-Wild Coal Company. Mass. 1937.
Wellington Woolen Company, Inc. N. Y. 1935.
Wellins Realty Co. Inc. N. Y. 1934.
Wellken Copper & Machine Works, Inc. N. Y. 1935.
Wellmade Hat Co. Inc. N. Y. 1934.
Wellmade Suit Co. Inc. N. Y. 1934.
Wellmade Upholstering Co. Inc. N. Y. 1934.
Wellman, Oakes & Higgins, Inc. Mass. 1935.
Wellman-Seaver-Morgan Co. Name changed to Wellman Engineering Co.
Wellman's Inc. Mass. 1933.
Wellmax Corp., The. Del. 1937.
Wellmont Confectionery, Inc. N. J. 1935.
Wellmont Golf Club, Inc. N. J. 1934.
Wellnor Dress Co. Inc. N. Y. 1934.
Wells, A. L., Inc. Mass. 1933.
Wells Advertising Agency, Inc. Mass. 1934.
Wells Air System For Tires, Inc. Del. 1935.
Wells Construction Company. N. Y. 1935.
Wells Corporation. The First 7½% bonds due 1938 have a decree value of $302.97 per $1000. bond. Collect from the Franklin County Trust Company, Greenfield, Mass., on unstamped bonds. Stock worthless.
Wells Different Ink Sales Co. of New York Inc. N. Y. 1934.
Wells, Dr. R. F., Company, Inc. Md. 1937.
Wells, Emily, Productions, Inc. N. Y. 1935.
Wells, Everett C., Inc. R. I. 1937.
Wells Fargo & Co. Stock has a liquidating value of $11. per share plus stock.
Wells Fargo & Co., Bank, New York City, 1852. Taken over by the National Park Bank, March 11, 1911.
Wells and Fogg, Inc. Mass. 1936.
Wells, Frazier Tire Co. Mass. 1934.
Wells & French Co. Absorbed by American Car & Foundry Co.
Wells Hardware Co. Ltd. Idaho 1935.
Wells, J. M., Inc. N. J. 1935.
Wells-Newton National Corp. Name changed to Pioneer Mechanical Corp.
Wells, O., Lewis Inc. N. J. 1934.
Wells Packing Corporation. Ore. 1935.
Wells Springs Gas & Oil Co. Ore. 1935.
Wells, Tom, Inc. N. Y. 1935.
Wellsboro & Lawrenceville Railroad Company. The New York Central R. R., informed us as follows on Sept., 28, 1928: The Blossburg & Corning R. R., was consolidated with the Wellsboro & Lawrenceville R. R., to form the Corning, Cowanesque & Antrim Ry. Co., under Agreement dated Dec. 16, 1872, and filed with the Secretary of the State of New York on Jan. 2, 1873 and with the Sec'y of the State of Penna., on Jan. 9, 1873. This agreement contains provisions for exchanging the stock of the old companies for that of the new, but there is no reference to other securities. The stock was exchangeable on a stock for stock basis.

Name State Date Charter Forfeited

Wellston Apts. (N. Y.) Property sold in 1933. First 6% bonds due 1927-36 represented by Certificates of Deposit received $505.22 per $1000. certificate.
Wellston Coal Company. Mr. Oscar J. Leach, Wellston, Ohio, was at one time interested in the stock. We assisted him in locating a block of stock in 1934.
Wellston & Jackson Belt Ry. Acquired by Chesapeake & Ohio Ry.
Wellsville Manufacturing Co. Incorporated in Pennsylvania about 1900 and was located at Wellsville, Pa. The Wellsvile National Bank of Wellsville, Penn., informed us that the company is out of business and that the stock is of no value. Therefore, in view of the above, we submit the shares as worthless.
Wellsville Sanitarium & Hotel Association Inc. N. Y. 1934.
Wellsville Tobacco Company, Inc. N. Y. 1935.
Wellsworth Holding Corp. N. Y. 1934.
Wellwood Club of Cecil County. Md. 1937.
Wellwood Holding Company. N. J. 1935.
Wellwood Realty Corp. N. J. 1936.
Wellworth Bakery, Inc. N. Y. 1935.
Wellworth Clothes, Inc. N. Y. 1935.
Wellworth Five Cent, Ten Cent and Department Store, Inc. N. J. 1936.
Wellworth Fur Refining & Blending Company, Inc. N. Y. 1935.
Wellworth Furniture Co. Inc. N. Y. 1934.
Wellworth Jobbing House, Inc. N. Y. 1935.
Wellworth Lingerie Company, Inc. N. Y. 1935.
Wellworth Shirt Shops, Inc. N. Y. 1935.
Wellyn Studios, Inc. N. Y. 1935.
Welmade Shirt Company, Inc. N. Y. 1935.
Welpen's, Inc. N. Y. 1935.
Welsbach Company. Value of common stock, par value $100. Incorporated under the laws of the State of New Jersey and is engaged in the incandescent mantels business with its principal office located at Gloucester, New Jersey. The company employs 141 males and 106 females. The Welsbach Company whose head office is located at 1401 Arch St., Philadelphia, Pa., informed us that the common shares of this company had a nominal value of 50 cents per share as of Oct. 8, 1935.
Welsbach Incandescent Gas Light Company, Ltd. Stock has a liquidating value of 14c per share.
Welsch, F. Paul, Organization, Inc., The. Mass. 1935.
Welson Realty Corp. Mass. 1935.
Welte, M., & Sons, Inc. N. Y. 1934.
Welte-Mignon Corp. Del. 1934.
Welte-Tripp Organ Corp. Del. 1937.
Welter-Lapham, Inc. N. J. 1936.
Weltman, Louis Inc. N. Y. 1935.
Welworth Automotive Corp. N. Y. 1935.
Wemadit Kandy Kitchen, Inc. N. J. 1934.
Wembly Catering Co. Inc. N. Y. 1934.
Wemlinger, Inc. Del. 1935.
Wemlinger, J. R., & Company, Inc. N. Y. 1935.
Wen-Kroy Realty Co. Inc. N. Y. 1934.
Wenam Trading Corp. N. Y. 1934.
Wenck Marine Corp. N. Y. 1934.
Wenckus, Josephine, Inc. N. J. 1936.
Wend-Schild Realty Co. Inc. N. Y. 1934.
Wend Sweet & Fruit Shoppe, Inc. N. Y. 1935.
Wendall Co., The. Mass. 1935.
Wendel & Heizer Realty Co. N. J. 1936.
Wendell Garnge Supply Company. Idaho 1936.
Wendell, Holbrook Co. Mass. 1935.
Wenden Copper Mining Co. Dissolved. Upon surrender of stock at 606 Title & Trust Bldg., Phoenix, Arizona, holders will receive 1 share of Nellie Meda Gold Mines stock for each 10 shares of Wenden.
Wendling, Eugene, Co. N. J. 1935.
Wendon Structural Iron Works, Inc. N. Y. 1935.
Wendor Shop. Inc. N. J. 1934.
Wendover Cafeteria, Inc. N. Y. 1934.
Wendt-Wriedt Shareholding Corp. N. Y. 1934.
Weng & Gross, Inc. N. Y. 1934.
Wenger Bros., Inc. Del. 1937.
Wenger C. Burpee, & Co., Inc. Del. 1936.
Wengrow's Dry Goods Store, Inc. N. Y. 1935.
Wenham Lake-Salem Ice Company. Mass. 1937.
Wenig, Louis, Inc. N. Y. 1935.
Wenig Restaurant Co. Inc. N. Y. 1934.
Wenk, Martin F., Inc. N. Y. 1935.
Wennemer Construction Company, Inc. N. Y. 1935.
Wennis-Eoff Chemical Works, Inc. N. Y. 1935.
Wennstroms, Inc. Idaho 1936.
Wenonah Military Academy. N. J. 1935.
Wenonah Military Academy, Inc. N. J. 1937.
Wenonah Realty Co. N. J. 1937.
Wenton Garage, Inc. N. Y. 1935.
Wenton Realty Co. Inc. N. J. 1934.
Wenton Shoe Co. Inc. N. Y. 1934.

Name State Date Charter Forfeited

Wentworth Hotel Co. Mass. 1933.
Wentworth Motor Corp. Me. 1934.
Wenzel & Brandel, Inc. N. Y. 1935.
Wenzler Cabinet Company, Inc. N. Y. 1935.
Weppler-Lum Realty Co. N. J. 1936.
Weprin Dress & Costume Co. Inc. N. Y. 1934.
Wer-Wac Cozy Homes, Inc. N. Y. 1934.
Werba Holding Company, Inc. N. Y. 1935.
Werba's Brooklyn Theatre, Inc. N. Y. 1935.
Werba's Flatbush Theatre, Inc. N. Y. 1935.
Werba' Jamaica Theatre, Inc. N. Y. 1935.
Werbelovsky Agency, Inc. N. Y. 1935.
Werbelovsky, Bernard, Inc. N. Y. 1935.
Werblow's Luggage Shop, Inc. N. Y. 1935.
Werdana Realty Co. Inc. N. J. 1934.
Werick & Rapin, Inc. N. Y. 1935.
Werksman, Benjamin, Inc. N. J. 1936.
Werly Shoe Company, Inc. N. Y. 1935.
Wern Rotator & Machinery Co. Inc. N. Y. 1934.
Wern Stone Paving Co. Inc. Incorporated in New York on Oct. 22, 1913 and was located at 55 Liberty St., N. Y. C. Oscar B. Bergstrom, President; F. M. Crossett, Vice Pres.; Henry A. Taylor, Treas. The corporation went out of business in 1924 and lost its charter on Dec. 16, 1929. It is our opinion that the shares are worthless.
Werner-Barrett Corporation, Inc. N. J. 1935.
Werner, C., Theodore, Inc. N. Y. 1935.
Werner Glass Seat Valve, Inc. N. J. 1936.
Werner-Kent, Inc. N. Y. 1935.
Werner Knickers Co., Inc. N. J. 1935.
Werner-Mitchell Company, Inc. N. Y. 1935.
Werner, Samuel, Clothing Company, Inc. N. Y. 1935.
Werner Stucco & Masonry Corp. N. Y. 1934.
Werner Theatre Inc. N. Y. 1934.
Werner & Tolchinsky Inc. N. Y. 1933.
Werneth, J. C., Inc. Md. 1934.
Wernikoff Bros., Inc. N. J. 1936.
Wernimont Mfg. Co. Inc. N. Y. 1934.
Wernsing & Champion, Inc. N. J. 1934.
Werod Realty Company. N. J. 1935.
Wertheim, Hodge and Potts, Inc. N. J. 1935.
Wertheim, M. M., Inc. N. J. 1935.
Wertheimer Realty Co. Md. 1936.
Wertheimer's, Harry, Auction Exchange. N. J. 1935.
Werther Electrical Contracting Co. Inc. N. Y. 1934.
Werthy Fabric Company, Inc. N. Y. 1935.
Wesbro Holding & Development Corp. N. Y. 1935.
Wesbro Realty and Mortgage Co. Inc. N. J. 1934.
Wesco Broom Works, Inc. N. Y. 1935.
Wesco Distributors, Inc. N. Y. 1935.
Wesco Electric Contracting Company, Inc. N. Y. 1935.
Wesco Patents, Inc. N. Y. 1935.
Wesco Service Exterminating Corp. N. Y. 1935.
Wescott, George F., Inc. N. Y. 1935.
Wescott, Gus C., Inc. N. J. 1935.
Wescott (H. F.) Hardware Co. Me. 1935.
Wesko Investment Co. Ore. 1936.
Wesley, Otelia, Inc. N. Y. 1935.
Wesley Realty Co. Mass. 1936.
Wesley Stores, Inc. N. J. 1934.
Wesley's Chapel Methodist Episcopal Church. Del. 1934.
Wesper Sales Company, Inc. N. Y. 1935.
Wessel, Fred, Co. Md. 1936.
Wessel, Henry, Co. Md. 1934.
Wessels, C. M., Corp. N. Y. 1934.
Wessels-Kuenstler Corp. N. Y. 1934.
Wesser Realty Co. N. J. 1934.
Wesson & Abramson, Inc. N. Y. 1935.
Wesson, D. B., Inc. Mass. 1933.
Wesson Motor Sales Corp. N. Y. 1934.
Wesson's, Inc. N. J. 1936.
West Adjustment Co. Inc. Md. 1935.
West African Trading Co., Inc. Mass. 1934. changed to West American Insurance Co.
West Amboy Realty Corp. N. J. 1934.
West American Commercial Insurance Co. Name
West American Trading Co. Del. 1934.
West Anderson Realty Corp. N. J. 1937.
West Arlington Land Co. Inc. Md. 1935.
West Arlington Realty Co. Inc. Md. 1935-36.
West Avenue Produce Company, Inc. N. Y. 1935.
West Baltimore Citizens Association, Inc. Md. 1937.
West Baltimore Company. Md. 1937.
West Baltimore Democratic Club, Inc. Md. 1936.
West Barnstable Brick Co. Mass. 1935.
West Bay Co. Del. 1935.
West Beach Realty Corp. N. Y. 1935.
West Bergen Alleys, Incorporated. N. J. 1935.
West Bergen Building and Realty Company. Value of Capital stock. Incorporated in New Jersey on February 15, 1910, and lost its charter on January 28, 1918. I found no value to the stock. Therefore, I submit the shares as worthless as of December 9, 1936.
West Bergen Land Corp. N. J. 1936.
West, Bernard, & Sons, Inc. N. Y. 1935.
West Bergen Realty Corp. N. J. 1934.
West Bergen Rubber & Bus Transportation Corp. N. J. 1934.
West Bergen Service Station, Inc. N. J. 1935.
West Berlin Pants Shop. N. J. 1935.
West, Billy, Dress Company, Inc. N. Y. 1935.
West Border Spring Co. Mass. 1934.
West Boston Fuel Co. Mass. 1934.
West Boston Investments, Inc. Mass. 1937.
West Boylston Mfg. Co. Mass. 1933.
West Boylston Mfg. Co. of Ala. The First National Bank of Montgomery, Ala., holds funds for outstanding 7% First Mortgage bonds which were called on August 20, 1937, and for coupons of the same issue due July 1, 1937. The same bank also holds funds for outstanding coupons of the Second Mortgage 7% issue due Jan. 1, 1930.
West Branch Co. Del. 1935.
West Branch Lumber Co. Me. 1935.
West Bridgewater Grain Co. Mass. 1935.
West Broadway Importing Co. Inc. N. Y. 1934.
West Bronx Service Corp. N. Y. 1935.
West Burnside Community Meat Markets, Inc. N. Y. 1935.
West Candies, Inc. R. I. 1937.
West Cedar Farms, Inc. Mass. 1937.
West Central Realty Co. N. J. 1936.
West Chester Kennett & Wilmington Electric Ry. 5% bonds due 1935 have a decree value of $88.84 per $1000. bond.
West Chester Realty Corporation. N. Y. 1933.
West Chester Street Ry. Co. Acq. by Chester Valley Securities, Inc.
West Chevy Chase Market, Inc. Md. 1937.
West Coast Air Transport Corp. Del. 1934.
West Coast Bancorporation, Portland, Ore. Acq. by United States National Bank.
West Coast Bancorporation, Portland, Oregon. Liquidating dividend No. 1 to Class A stockholders—$1. per share and stock of the United States National Bank, Portland, Oregon, on basis of one share for each 7 shares of Class A held.
West Coast Brokerage Co. Inc., of Portland, Ore. Ore. 1936.
West Coast Developers Inc. Del. 1935.
West Coast Exchange, Inc. Ore. 1936.
West Coast Iron & Steel Co. Inc. in Del., and was dissolved on Dec. 4, 1933. The last address was 115 Broadway, New York City, in care of Edward C. Kovarik. We found no value to the stock.
West Coast Livestock Co. Inc. Idaho 1935.
West Coast Lumber Co. Inc. N. Y. 1934.
West Coast Manganese Corp. Del. 1935.
West Coast Motor Transport of Oregon. Oregon 1937.
West Coast Novelty Box Company. Ore. 1935.
West Coast Public Service Co. Inc. Del. 1935.
West Coast Realty Co. Ore. 1936.
West Coast Secret Service. Ore. 1936.
West Coast Trucking Co. Inc. N. Y. 1934.
West Coast Utilities Corp. Del. 1934.
West Columbus Copper Company. Incorporated under the laws of Arizona in 1907, with $400,000 capital stock, shares $1. par. Owned 100 acres of mineral land located near Alta, Salt Lake County, Utah. Had slight development. Office was at 44 Broadway. Reported dead by the Copper Handbook, and believe that the shares are worthless.
West Co. N. J. 1934.
West Concord Motors, Inc. Mass. 1934.
West-Court Apartments, Inc. N. J. 1935.
West Cream & Milk Company, Inc. N. Y. 1935.
West Dependable Stores Cash Grocers. Ore. 1936.
West & Dodge Thread Gauge Co., Inc. (1927.) Mass. 1935.
West Dome Consolidated Mines, Ltd. See Consolidated West Dome Lake Mines, Ltd.
West Dome Lake Gold Mines, Ltd. Consolidated to form Paymaster Consolidated Mines, Ltd., in 1930.
West Dover Farmer Packers, Inc. Del. 1935.
West Drilling Co. Del. 1934.
West Drug Co. Mass. 1936.
West Eighteenth Street Stores, Inc. N. Y. 1935.
West Eighteenth Street Warehouse Corp. Value of Capital Stock. The West Eighteenth Street Warehouse Corporation was organized under the laws of the State of New York with a capital of $3,000 and its principal place of business was located at 451 West 18th Street, New York City in 1926. We made a through search of our records and found no evidence that the shares had any value. The company apparently failed for it was reorganized in

Name State Date Charter Forfeited

1929 as the West Eighteenth Street Stores, Inc. The latter company failed in 1931 and is out of existence.

West 83rd Street Laundry, Inc. N. Y. 1935.
West-Emer Realty Company. N. J. 1935.
West End Ave. Plumbing Co. Inc. N. Y. 1933.
West End Baths, Inc. N. Y. 1934.
West End Bridge Whist Corp. N. Y. 1935.
West End Cafeteria, Inc. N. Y. 1934.
West End Casino, Inc. N. J. 1935.
West End Caterers, Inc. N. Y. 1935.
West End Coat & Apron Supply Company, Inc. N. Y. 1935.
West End Confectionery & Luncheonette, Inc. N. Y. 1935.
West End Cornice and Skylight Works. N. J. 1935.
West End Courier, Inc. N. Y. 1935.
West End Development Co. N. J. 1934.
West End Drug Co., The. Mass. 1935.
West End Fare Register & Meter Co. Inc. N. Y. 1934.
West End Food Corp. N. Y. 1935.
West End Garage, Inc. Me. 1933.
West End Glass Company, Inc. N. Y. 1935.
West End Holding Co. N. J. 1937.
West End Holding Corporation. N. J. 1935.
West End Homes, Inc. Md. 1935.
West End Horse Exchange, Inc. Mass. 1937.
West End Investment Company. Oregon 1937.
West End Kosher Wurst Co., Inc. Mass. 1936.
West End Kosher Wurst Company. Mass. 1937.
West End Laboratories Corp. N. Y. 1935.
West End Lumber Company, Inc. N. Y. 1935.
West End Manor. N. J. 1934.
West End Meat Market, Inc. Md. 1936.
West End Metal Weather Strip Company, Inc. N. Y. 1935.
West End Outing Club Inc. N. Y. 1934.
West End Pharmacy Inc. N. J. 1934.
West End Publishing Company. N. Y. 1935.
West End R. R. Succeeded by the Denver Tramway Corporation, Denver Colo.
West End Real Estate Co. Md. 1935.
West End Real Estate Corp. Mass. 1933.
West End Realty Co. Md. 1934.
West End Realty Company. Md. 1937.
West End Stables, Inc. Mass. 1936.
West End Stationery, Inc. N. Y. 1934.
West End Taxi Company, Inc. N. Y. 1935.
West End Tea Room. N. J. 1935.
West End Tennis & Golf, Inc. N. Y. 1935.
West End Thread Co., The. Mass. 1934.
West Englewood Estates, Inc. N. J. 1935.
West Englewood Hardware Co., Inc. N. J. 1936.
West Englewood Lumber Company. N. J. 1935.
West Englewood Square Realty Co. N. J. 1934.
West Essex Construction Corp. N. J. 1937.
West Essex Development Company. N. J. 1935.
West Essex Heating and Plumbing Co. N. J. 1936.
West Essex Holding Co. N. J. 1934.
West Essex Motors, Inc. N. J. 1935.
West Everett Corp. Mass. 1936.
Western Exploration Co., Casper, Wyo. (Maine) Merged with Consolidated Royalty Oil Company, on basis of one share of Consolidated for each 2½ shares of Western.
West Farms Live Poultry Corp. N. Y. 1935.
West Farms Pants Shop, Inc. N. Y. 1935.
West Farms Roofing & Sheet Metal Works, Inc. N. Y 1934.
West Fifth Avenue Terrace, Inc. N. J. 1936.
West 54th St., Taxi Corp. N. Y. 1934.
West Fifty Seventh Street Corp. N. Y. 1935.
West 53rd Street Garage, Inc. N. Y. 1935.
West Florida & Alabama Railroad. In 1890 this line was projected to run from Chipley, Fla., via St. Andrews Bay & St. Joseph to Apalachicola, Fla., a distance of 150 miles. Surveys were made and 45 miles were graded. This road never laid any track and as far as we have been able to determine, the project was abandoned. It was reported in 1903 that the bonds of the company were worthless, and therefore submit them as such as of this time.
West 48th Street Live Poultry Market, Inc. N. Y. 1935.
West 42nd St., Garage, Inc. N. Y. 1934.
West 47th Street Hotel Corp. N. Y. 1935.
West 47th Street Warehouse, Inc. N. Y. 1935.
West 46th Street Hosiery Shop, Inc. N. Y. 1935.
West Four Nine Restaurant Corp., Inc. N. Y. 1935.
West Gold Hill Mining Co. Colo. 1922.
West Gold Mining Co. Del. 1934.
West Gravitiser Corp. N. Y. 1935.
West Grove Canning Co., Inc. Del. 1937.
West, H. T., Co. Mass. 1933.

Name State Date Charter Forfeited

West Haven Motors, Inc. R. I. 1935.
West Haven Theatre Corp. N. Y. 1935.
West Hecla Mining Co. (Wash.) 1928. Last address, Pohlman Investment Co., 406 Radio Central Bldg., Spokane, Wash.
West Heights Construction Company. N. J. 1935.
West High Pharmacy, Inc. Del. 1937.
West Highland Park Corporation. (Va.) Our very reliable correspondent at Norfolk, Va., informed us that upon inspection of the City Treasurer's assessment books, it was found that there are fourteen vacant lots assessed in their name in the sum of $4,190. and one house and lot assessed in their name at $1,000. President, T. M. Bellamy, Norfolk, Va.; Vice Pres., F. L. Beasley, Norfolk, Va.; Treasurer, J. W. Hough, Norfolk, Va.
West Highland Park Corporation. (Va.) Mr. James Mann, an attorney, and former director of the corporation, informed us in March, 1936, that the company owns about 14 lots on which taxes have not been paid for many years. Mr. Mann considers the stock worthless as the company could not realize enough from the sale of its property at this time to pay the back taxes in full. Mr. Mann's present address is Seaboard Bank Bldg., Norfolk, Va. (1936.)
West & Hirsch, Inc. N. Y. 1935.
West Hoboken Garage. N. J. 1935.
West Hoboken Mattress Co. Inc. N. J. 1934.
West Houston Cafeteria, Inc. N. Y. 1935.
West Hudson Breweries, Inc. N. J. 1937.
West Hudson County Distributing Co. N. J. 1937.
West Hudson Exhibition Co. N. J. 1934.
West Hudson Holding Co. N. J. 1934.
West Hudson Laundry, Inc. N. J. 1936.
West India Estates Corp. N. Y. 1935.
West India Fruit Co. Mass. 1933.
West India Fruit Co. Mr. Walter B. Thompson of Boston, Mass. was at one time interested in the bonds of this company.
West India Improvement Company. Regarding the 4 per cent. 10-year bonds of the above named company, issued in 1889, the Central Trust Company of New York now the Central Union Trust Company of New York paid three dividends on these bonds, one, $40 per bond, a second of $163 per bond and a last and final dividend of $132 on each bond. The distribution of this last dividend was brought about by the sale of unallotted lands, 3,677 acres, in Jamaica, which sale netted the Trustee $11,502.82. Trustee also sold inscribed stock at 88½ producing a net sum of $100,872.39.
West India Sugar Finance Co. Liquidated 1924. Succeeded by Cuban Dominican Sugar Co. The preferred stock was exchanged share for share. The latter company was succeeded by the Cuban Dominican Sugar Corporation. The stock was exchanged share for share.
West Indian Fibre Corp. N. Y. 1935.
West Indies Fruit Importing Co. On March 3, 1938, this company was located at 176 West Adams Street, Chicago, Illinois.
West Indies Guano Products Corp. N. Y. 1934.
West Indies Minerals, Inc. Del. 1937.
West Indies Products Co. Del. 1934.
West Jersey Oil and Gas Co. N. J. 1935.
West Jersey Telephone Co. N. J. 1937.
West Jersey Trucking Co. N. J. 1935.
West, John, Thread Company. Incorporated in Massachusetts and was located at 268 Fourth Ave., N. Y. C. in 1923. Julius Bayer, President; Jos. A. Haley, Secretary; Leon C. Dean, Treasurer. In 1927 it was reported that the company had moved to Pawtucket, R. I. and was taken over by the Colonial Processing Company. Julius Bayer, now of 949 Broadway, N. Y. C. informed us (1934) that the company went into bankruptcy in 1924 and that the shares are without value.
West Keansburg Water Co. N. J. 1936.
West Kentucky Electric Power Co. Del. 1937.
West Kentucky Ore Co. Purchased in 1921 by Kentuckey Minerals Holding Company, and in 1923 the property was sold to the United States Steel Corp.
West Kootenay Petroleum Co. Ore. 1935.
West Lebanon Electric Light, Heat & Power Co. Funded debt assumed by Indiana Electric Corp.
West Lebanon Fish & Game Club. N. H. 1936.
West Lynn 5 & 10 Cent Store, Inc. Mass. 1935.
West Main Investment Co. N. J. 1935.
West Manufacturing Co., Inc. N. J. 1935.
West Millinery, Inc. N. Y. 1935.
West Milton Paper Mills, Inc. Bonds probably have value.
West Missouri Power Co. Merged with Missouri Public Service Co.
West Montgomery Ave. Co. Inc. N. J. 1934.

Name State Date Charter Forfeited

West New Brighton Holding Corp. N. Y. 1935.
West New York Carpet Cleaning Works, Inc. N. J. 1934.
West New York Merchants Loan Assn. Inc. N. J. 1934.
West New York Stadium, Inc. N. Y. 1935.
West New York Trucking Co., Inc. N. J. 1937.
West Newark Pharmacy & Optical Co. N. J. 1937.
West Newton Ice Cream, Inc. Mass. 1936.
West Nineteenth Street Hot Salt Water Baths, Inc. N. Y. 1935.
West 98th Street Stables, Inc. N. Y. 1935.
West Ocean City, Inc. N. J. 1935.
West 158th Street Garage Corp. N. Y. 1935.
West 143rd Street Garage, Inc. N. Y. 1935.
West 130th Street Garage Inc. N. Y. 1935.
West 135th Street Realty Co. Inc. N. Y. 1933.
West Ontario Consolidated Mining Co. (W. Va.) Stock certificates #40 and 41 are outstanding that have good value. Present to Clayton E. Platt, Trustee, 123 S. Broad Street, Phila, Pa., for collection.
West Ontario Mining Co. (N. Y.) Our mining record dated 1898 recording all patented claims in Summit County, does not list the West Ontario Mining Co. In view of this information it is our opinion that the property the New York corporation held was probably lost by default before 1898.
West Orange Agency. N. J. 1935.
West Orange Construction Co. N. J. 1935.
West Orange Department Store, Inc. N. J. 1936.
West Orange Golf and Putting Club, Inc. N. J. 1934.
West Orange Holding Company. N. J. 1935.
West Orange-Verona Bldg. Co. N. J. 1936.
West Park & Broad Parking Station, Inc. N. J. 1935.
West Paterson Individual Laundry, Inc. N. J. 1936.
West Paterson Mortgage Company, Inc. N. J. 1935.
West Penn Co. The preferred stock was liquidated at $101.46 per share. The common received $125. per share. Payable at the Chase National Bank, New York City.
West Penn Steel Co. Consolidated with Allegheny Steel Co.
West Penn Traction & Water Power Co. Name changed to West Penn Co.
West Pharmacal Co., Inc. R. I. 1935.
West Phila. Auburn, Inc. Del. 1936.
West Philadelphia Bowling Recreation, Inc. Del. 1934.
West Philadelphia Motor Co. Del. 1936.
West Philadelphia Securities Corp. Del. 1935.
West Point Furnace Company. Inc. N. Y. 1880. Out of business.
West Point Hotel Co. Del. 1936.
West, R. L., Company, Inc. N. Y. 1935.
West Radio Company, Inc. N. Y. 1935.
West Radio Shop, Inc. N. J. 1934.
West Realty Co. Inc. R. I. 1935.
West Roxbury Motor Sales, Inc. Mass. 1934.
West St. Louis Water & Light Co. Acq. by St. Louis County Water Co.
West Shoe Co. Mass. 1936.
West Shore Dining Car Corp. N. Y. 1935.
West Shore Furniture Warehouse, Inc. N. J. 1936.
West Shore House, Inc. N. Y. 1935.
West Shore Manufacturing Company. N. J. 1935.
West Shore Realty Corp. N. Y. 1935.
West Shore Shoe Repair Co. N. J. 1935.
West Shore Theatres, Inc. N. Y. 1935.
West Shore Transit Co. Md. 1936.
West Shore U-Drive, Inc. N. J. 1936.
West Side Auto Sheet Metal Works, Inc. N. Y. 1935.
West Side Automobile Repair Co. Inc. N. Y. 1934.
West Side Bank, New York City, 1869. Merged with the Manufacturers Trust Co., June 1918.
West Side Belt R. R. Acquired by Pittsburgh & West Virginia Ry.
West Side Cleaning & Dyeing Co. Inc. N. Y. 1934.
West Side Commercial Corp. N. Y. 1935.
West Side Elevated Patented Railroad. Incorporated in New York in 1868. Was extinct in 1881. No value found for the stock.
West Side Exchange Realty Co. Inc. N. J. 1934.
West Side Fixture Co. Inc. N. Y. 1934.
West Side Garage, Inc. N. J. 1935.
West Side Golf Practice Course. Ore. 1935.
West Side Hat Company, Inc. N. Y. 1935.
West Side Logging Co. Ore. 1936.
West Side Markets, Inc. N. J. 1936.
West Side Oldsmobile Company, Inc. Mass. 1937.
West Side Packing Corp. N. Y. 1935.
West Side Pharmacal Company, Inc. N. Y. 1935.
West Side Pharmacy, Inc. N. J. 1937.
West Side Properties Corp. (N. Y.) Dissolved Jan. 5, 1937.
West Side Real Estate Co. of Newark. N. J. 1936.
West Side Realty Co. of Cumberland. Md. 1934.

Name State Date Charter Forfeited

West Side Roofing & Sheet Metal Works, Inc. N. Y. 1935.
West Side Sales & Service, Inc. N. Y. 1935.
West Side Securities Corporation. N. Y. 1933.
West Side Shoe Repairing Corp. N. Y. 1935.
West Side Supply House, Inc. N. Y. 1935.
West Side Telephone Line. N. Y. 1934.
West Side Woodworking Co. Inc. N. Y. 1934.
West 62nd Street Garage, Inc. N. Y. 1935.
West Somerville Associates, Inc. Mass. 1937
West Somerville Co-operative Bank. Mass. 1937.
West Star Iron Works, Inc. N. Y. 1935.
West State Co. N. J. 1937.
West Stockbridge & Hudson Marble & Lime Co. Mass. 1933.
West Stockholm Dairy Corp. West Stockholm, N. Y. Dissolved Oct. 17, 1927.
West Stores, Inc. N. J. 1937.
West Street Cafeteria, Inc. N. Y. 1934.
West St. Garage, Inc. Mass. 1937.
West Street Realty Co. Inc. N. Y. 1934.
West Texas Durant Co. Del. 1935.
West Texas Gas Utilities Corp. Del. 1934.
West Texas Oil Lands Corp. Del. 1934.
West Texas Sulphur Company. Incorporated in Pennsylvania and according to reports had discontinued business on March 18, 1925. President, F. M. Dancy, Widner Bldg., Phila., Pa.; Treasurer, W. W. Hines, Widner Bldg., Phila., Pa. It was reported that the company owned 3 furnaces at Orla, Texas. We found no trace of these furnaces nor any record of operations. It is our opinion that the shares are without value.
West Teziutlan Copper Co. Del. 1934.
West Tree Mines, Ltd. Succeeded by Lake Caswell Mines, Ltd., located at Toronto, Ont., by exchange of stock.
West Tremont Laundry, Inc. N. Y. 1934.
West 21st Street Baths, Inc. N. Y. 1935.
West 29th Street Groceries, Inc. N. Y. 1935.
West 22nd Street Parking Station Inc. N. Y. 1934.
West View Realty Co., Inc. N. J. 1935.
West Virginia Aeronautical Company, Inc. W. Va. 1937.
West Virginia Airways, Inc. W. Va. 1937.
West Virginia Cannel Coals, Inc. W. Va. 1937.
West Virginia Coal & Lumber Company, Inc. W. Va. 1937.
West Virginia Evergreen Company. W. Va. 1937.
West Virginia Finance Company. W. Va. 1937.
West Virginia Harwood Products Corporation. N. J. 1935.
West Virginia Lighting Company, Inc. W. Va. 1937.
West Virginia Lumber Co. Acq. by George E. Breece Lumber Co.
West Virginia Lumber Co. Inc. N. Y. 1934.
West Virginia Midland Railroad Company. W. Va. 1937.
West Virginia Mills. W. Va. 1937.
West Virginia Natural Gas Co. Del. 1935.
West Virginia and New York Coal Co. Company was chartered November 7, 1902 with principal office at Sutton, W. Va. I am advised by the Auditor's Office that this corporation has not paid any license tax for a number of years. It is evidently out of existence.
West Virginia Ohio Bridge Co. Succeeded by West Virginia Ohio River Bridge Corp. in 1935.
West Virginia-Ohio Bus Company. W. Va. 1937.
West Virginia Oil Company. Company was chartered in West Virginia on August 11, 1864, with principal office in Philadelphia. The charter of this corporation expired August 2, 1884. We found no value for the stock.
West Virginia Oil Company. Incorporated in West Virginia on May 16, 1921, and is located at Charleston, W. Va., 1937.
West Virginia Packing Corp. W. Va. 1937.
West Virginia-Penn Counties Gas Company. W. Va. 1937.
West Virginia Petroleum Corporation. Incorporated in Delaware in 1919 and was located in the Traction Bldg., Charlesburg, W. Va. President, Herbert E. Gibson. The company had leases on some 224 acres in W. Virginia. The company failed to strike oil and lost their leases about 1921 and went out of business. The charter of the company was forfeited in 1923. It is our opinion that the shares are worthless.
West Virginia-Pittsburgh Coal Co. The National Shawmut Bank of Boston, Mass., holds funds to pay the following which have not been presented for collection: Special Interest Payment on coupons due Jan. 15, 1932, on the First Mortgage 6% Issue. Special Payment of $10. per $1000. on May

Name State Date Charter Forfeited

24, 1933, on the First Mortgage 6% bonds. Special Payment of $30. per $1000. 6% First Mortgage Bond on Nov. 5, 1934. Distribution to 6% First Mortgage bondholders in accordance with the provisions of Articles 6th & 7th of the Supplemental Indenture of Trust & Mortgage on June 1, 1935.

West Virginia Poultry Service, Inc. W. Va. 1937.

West Virginia Press, Inc. W. Va. 1937.

West Virginia Sand & Gravel Company. W. Va. 1937.

West Virginia Smokeless Fuel & Power Co. (Del.) No value found for bonds.

West Virginia Tar Products Company. W. Va. 1937.

West Virginia Traction & Electric Co. (W. Va.) No value.

West Virginia Water & Electric Co. Purchased by American Gas & Electric Co.

West Warren Realty Corp. Mass. 1935.

West Warwick Novelty Co. R. I. 1935.

West Warwick Plumbing and Heating Company. R. I. 1937.

West Warwick Waste Company, Inc. R. I. 1937.

West Wisconsin Railway Co. Record dated March 18, 1899: All persons holding bonds of this company are notified to file said bonds in the office of F. W. Oakley, Special Master of the Circuit Court of United States for the Western District of Wisconsin, at Madison, Wis., on or before the 15th day of April 1899, or be forever precluded from any participation in the fund deposited for the payment of the said bonds.

West Woodridge, Theatre Co. Inc. Del. 1935.

Westborough Gas & Electric Co., The. Mass. 1934.

Westbrook Aeronautical Corp. N. J. 1934.

Westbrook, John W. Holding Co. Mr. John W. Westbrook located at 800 Fidelity Bldg., Dallas, Texas, informed us as follows on Jan. 23, 1927. "... as per my records, concerning units in the John W. Westbrook Holding Company, these units are of no par value whatsoever and were given gratis." "With reference to interest certificate in the John W. Westbrook Company this interest, as to this date, is of no par value because of the fact we drilled this well to the contract depth of 3500 feet and did not get oil." "However, for your information I am now drilling approximately eight miles to the northeast of the Concho County well in McCulloch County, and the same motive that prompted me to give the units in the Coucho County Holding Co., still prompts me to extend the same courtesy in the McCulloch County Enterprise, with the exception these units represented one-half interest in the Concho County project but represented one-fourth in the McCulloch County project." "For your information we are now below 600 feet in this McCulloch County well. . . ."

Westbrook Paper Company, Inc. N. Y. 1935.

Westbrook Restaurant Co., Inc. N. J. 1936.

Westbrook Telephone Co. Me. 1933.

Westbrook Theatres, Inc. Maine 1936.

Westbrook Weaving Mills, Inc. Maine 1936.

Westburgh Electric Service Company, Inc. N. Y. 1935.

Westburn Pure Food, Inc. N. Y. 1935.

Westbury Auto Co. Inc. N. Y. 1934.

Westbury Cattle Dealers, Inc. N. Y. 1935.

Westbury Co. Mass. 1935.

Westbury Plumbing & Heating Company, Inc. N. Y. 1935.

Westbury Terrace. Incorporated New York in 1907 and was dissolved in 1926.

Westby Corp. N. Y. 1934.

Westchester Ad Service, Inc. N. Y. 1935.

Westchester Aerial Dispatch, Inc. N. Y. 1934.

Westchester Association. N. J. 1935.

Westchester Auto Parts Company, Inc. N. Y. 1935.

Westchester Auto Radiator Works, Inc. N. Y. 1935.

Westchester Avenue Bank, New York City, 1910. Changed name to Tradesmens Bank, 1920.

Westchester-Biltmore Steeplechase Association, Inc. N. Y. 1935.

Westchester Bottled Products Company, Inc. N. Y. 1935.

Westchester Box Corp. N. Y. 1934.

Westchester Consolidated Corp. N. Y. 1935.

Westchester County Fire Detector Sales Company, Inc. N. Y. 1935.

Westchester County Merchandise Company, Inc. N. Y. 1935.

Westchester County Protective Agency, Inc. N. Y. 1934.

Westchester County Tile & Marble Corp. N. Y. 1935.

Westchester County Water Works Co. First Cons. Mortgage 6% bonds due 1906 with Jan. 1, 1896 and subsequent coupons attached have a decree value of $252.06 per $1000. bond. First mortgage bonds are worth $1200. per $1000. bond.

Name State Date Charter Forfeited

Westchester County Water Works Co. First Mortgage and First Cons. Mortgage bonds should be presented to the City Bank Farmers Trust Company, New York City, for collection.

Westchester Craftsmen, Inc. N. Y. 1935.

Westchester Credit Tire Corp. Inc. N. Y. 1934.

Westchester Department Stores, Inc. N. Y. 1935.

Westchester Discount Corp. N. Y. 1935.

Westchester Exhibitors, Inc. N. Y. 1935.

Westchester Fairfield Corp. Mamaroneck, N. Y. Receiver appointed July 19, 1927.

Westchester Fashion Shop Inc. N. Y. 1934.

Westchester Food Store, Inc. N. Y. 1935.

Westchester Funding Corp. N. Y. 1935.

Westchester Glass Corp. N. Y. 1935.

Westchester Golden Juice, Inc. N. Y. 1935.

Westchester Golfer Publishing Company, Inc. N. Y. 1935.

Westchester Graphic Arts Press, Inc. N. Y. 1935.

Westchester Grill, Inc. N. Y. 1935.

Westchester Home Grocery Corp. N. Y. 1935.

Westchester Housing Corp. N. Y. 1935.

Westchester Knitting Mills Inc. N. Y. 1934.

Westchester Melody Shop, Inc. N. Y. 1935.

Westchester Memorial, Inc. N. Y. 1935.

Westchester Menu, Inc. N. Y. 1935.

Westchester Millwork Corp. N. Y. 1935.

Westchester Nut Shop. New York City. Name changed to Sterns Nut Shops, Oct. 10, 1927.

Westchester Office Supply Company, Inc. N. Y. 1935.

Westchester Pad Company, Inc. N. Y. 1935.

Westchester Parade, Inc. N. Y. 1935.

Westchester Pickle Works, Inc. N. Y. 1935.

Westchester Plumbing Supplies Corp. N. Y. 1935.

Westchester Powder Corp. N. Y. 1935.

Westchester Provision Corp. N. Y. 1935.

Westchester Radio Service, Inc. N. Y. 1935.

Westchester Riis Process Corp. N. Y. 1934.

Westchester Salvage Corp. N. Y. 1934.

Westchester Shares Corp. N. Y. 1935.

Westchester Square Garage, Inc. N. Y. 1935.

Westchester Square Laundry Service Inc. N. Y. 1934.

Westchester Square Lunch Wagon, Inc. N. Y. 1935.

Westchester Steel Corp. N. Y. 1935.

Westchester Stoker Sales, Inc. N. Y. 1935.

Westchester Store Fixture Company, Inc. N. Y. 1935.

Westchester Stove Supply Corp. N. Y. 1934.

Westchester Thermal Appliances, Inc. N. Y. 1934.

Westchester Travel Buerau, Inc. N. Y. 1935.

Westchester Tree Surgeons, Inc. N. Y. 1935.

Westchester Underwriters, Inc. N. Y. 1935.

Westchester Watch & Diamond Corp. N. Y. 1935.

Westchester Water Works Co., White Plains, N. Y. We understand that there are one or two bonds of this company outstanding that have not been presented for collection. Mr. Becker, formerly President of the company made an attempt to locate the holders but was unsuccessful. We understand that the Estate of Mr. Becker is being handled by the United States Trust Company, New York City. It is our recollection that the funds for these bonds are now held by the above bank.

Westchester Watercraft, Inc. N. Y. 1935.

Westchester Wholesale & Provision Corp. N. Y. 1935.

Westchester Window Frame Company, Inc. N. Y. 1935.

Westchester & Yonkers Construction Company, Inc. N. Y. 1935.

Westcliff Co., Inc. N. J. 1935.

Westcliff Investment Corp. Del. 1934.

Westcott Construction Company, Inc. R. I. 1937.

Westcott-Cutler, Inc. N. Y. 1935.

Westcott, Fred, Inc. N. Y. 1934.

Westell Contracting & Supply Corp. N. Y. 1935.

Westend Club. Del. 1937.

Westerfeld, A. S., Inc. N. Y. 1935.

Westergren, M. F., Inc. N. Y. 1934.

Westerhoff Bros. Co. N. J. 1934.

Westerleigh Auto Service Corp. N. Y. 1934.

Westerleigh Tile Co. Inc. N. Y. 1934.

Westerly Granite Co. Inc. Mass. 1933.

Westerly Industrial and Improvement Company. R. I. 1937.

Westerly Public Market, Inc. R. I. 1937.

Western Abstract Company. Oregon 1937.

Western Acceptance Corp. Del. 1935.

Western Air Transport Inc. Ore. 1935.

Western Alcohol Company. Idaho 1936.

Western Amusement Corp. N. J. 1937.

Western Area Dusting Company. Ore. 1935.

Western Associates, Inc. Mass. 1933.

Western Auto Company, Mandan, N. D. North Dakota charter forfeited in 1937.

Western Auto Wreckers, Inc. Del. 1935.

Western Aviation Trading Co. Del. 1934.

Western Bag Co. Ore. 1936.

Name State Date Charter Forfeited

Western Baking Co. Del. 1935.
Western Beauty College, Inc. Ore. 1935.
Western Beef Co., Inc. Mass. 1934.
Western Bond & Mtge. Co. Ore. 1936.
Western Bottling Co., Minot, N. D. North Dakota charter forfeited in 1937.
Western Building Co. Inc. N. J. 1934.
Western Canada Land Co. Debenture stock has a liquidating value in excess of 10% of its face value.
Western Canada Pulp & Paper Co. The Chartered Trust & Executor Co., of Toronto, Ontario, made a payment of $87.50 on each $1000. First Mortgage 7% bond due 1940.
Western Capital Co. Ltd. Del. 1934.
Western Car Co. Incorporated Delaware. Stock dated 1890. The company made the following payments in liquidation:

$3. per share on November 28, 1892.
2. per share on November 3, 1893.
2. per share on November 5, 1896.
2. per share on March 2, 1898.
3. per share on October 6, 1899.

Western Chemical Co. Ore. 1935.
Western Clock Co. Conveyed and assigned all of its assets to General Time Instruments Corp. Nov. 7, 1936. Parent company assumed all debts, liabilities, obligations and contracts.
Western Coal & Material Co. Me. 1934.
Western Coat Pad Manufacturing Company. Md. 1937.
Western Continental Securities Co. Del. 1936.
Western Continental Utilities. Inc. Del. 1936.
Western Corporation, The. Ore. 1935.
Western Corporations Consol. Del. 1935.
Western Counties Electric Co. Mass. 1936.
Western Counties Finance Corp. Mass. 1933.
Western Counties Gas Co. Del. 1937.
Western Dakota Abstract & Title Company. N. D. 1936.
Western Development Co., Inc. N. J. 1937.
Western Distributors, Inc. N. Y. 1934.
Western Dredging Co. Ore. 1936.
Western Dressed Beef Company. This company was located in New York City in 1889 and failed before 1893 as the company is not listed in our corporation book for 1893. The shares were reported as worthless in 1903. Therefore it is our opinion that the shares are worthless.
Western Drug Importers, Inc. N. Y. 1935.
Western Elevating Association, Inc. N. Y. 1935.
Western Empire Mines Co. Ltd. Del. 1934.
Western Engineering Corp. Del. 1935.
Western Engineering & Manufacturing Co. Ore. 1935.
Western Equipment, Inc. of Oregon. Ore. 1935.
Western Exploration Co. Merged into Consolidated Royalty Oil Co. Stock has an exchange value.
Western Exploration Co. N. Y. 1926.
Western Exterminators, Inc. Del. 1936.
Western Farm Equipment Company. N. D. 1936.
Western Farm Products, Inc. N. Y. 1935.
Western Fields Petroleum Corp. Del. 1935.
Western Fixture & Show-Case Company. Ore. 1935.
Western Flying Airship Company. N. Y. 1935.
Western Frame Co. Inc. N. Y. 1934.
Western Fruit & Produce Co. Mass. 1933.
Western Gas & Utilities Corp. Del. 1935.
Western Gold Lands, Inc. Idaho 1935.
Western Granite Co., Inc. Del. 1935.
Western Group Securities Co.* See Western Mortgage & Guarantee Co.
Western Guarantee Company. Oregon 1938.
Western Guaranty Mortgage Company. N. D. 1936.
Western Heat Appliance Company, Inc. Oregon 1937.
Western Heating Corp. N. Y. 1935.
Western Hemisphere Trading Corp. Del. 1934.
Western Hill Holding Corp. N. Y. 1935.
Western House Slipper Manufacturing Corp. N. Y. 1935.
Western Illuminating Corp. N. Y. 1934.
Western Import Company, Inc. N. Y. 1935.
Western Improvement Company. Incorporated in West Virginia on September 17, 1887 with its principal office in New York City. I am advised by the auditor's office in W. Va. that this company has not been paying a license tax for many years, and is evidently out of existence. We found no value to the stock and therefore believe the shares are without value.
Western Industrial Pioneers Cooperative Assn. Ore. 1936.
Western Industries, Inc. N. Y. 1934.
Western Inland Waterways Corp. Del. 1936.
Western Knitting Mills, Inc. First Mortgage 7½% bonds have a decree value of $287.18 per $1000. bond. Collect on unstamped bonds from the Continental Illinois Bank & Trust Company, Chicago, Illinois.
Western Land & Live Stock Co. Del. 1936.
Western Lands Development Company. N. J. 1935.
Western Lane Cheese Company. Oregon 1937.
Western Leather Goods Co. Inc. N. Y. 1933.
Western Limestone Products Co. Del. 1935.
Western Logging Co. Del. 1937.
Western Maine Power Co. Acq. by Central Maine Power Co.
Western Maryland Distributors, Inc. Md. 1937.
Western Maryland Lumber Co. Md. 1934.
Western Maryland Mill & Lumber Co. Md. 1934.
Western Maryland Underwriters, Inc. Md. 1935.
Western Mass. Realty Co., Inc. Mass. 1935.
Western Mattress Company. Oregon 1937.
Western Mattress Company, Inc. N. Y. 1935.
Western Memorial Park Associates. N. J. 1937.
Western Mine & Smelter Supply, Inc. Ore. 1935.
Western Minerals, Inc. Oregon 1937.
Western Mines Development Corp. Del. 1936.
Western Mines, Inc. Idaho 1935.
Western Mines Syndicate, Inc. Del. 1934.
Western Mining and Development Company. Resumed Business. Me. 1936.
Western Mining & Development Company. Oregon 1937.
Western Mining, Milling & Refining Co. Del. 1934.
Western Mortgage & Guarantee Co. Company was reorganized in 1921 and holders of the Group Certificates were requested to deposit same with the Anglo California Trust Company, San Francisco, Calif. which acted as depository. The New company was known as the Western Group Securities Co. The new company went into liquidation and we understand that 29% was paid on the face value of the stock in liquidation and the company expected to pay 5% more.
Western Motor Transport Co., Inc. Ore. 1936.
Western Moulding Company Inc. N. Y. 1935.
Western Mutual Oil Co. The Union Trust Office of the Wells Fargo Bank & Union Trust Co. of San Francisco, holds an unclaimed balance of $917.64 in the name of this company.
Western National Bank, New York City, 1887. Merged with the National Bank of the United States, January, 1903, under the name of the Western National Bank of the United States.
Western National Bank of the United States, New York City, 1903. Consolidated with the National Bank of Commerce, Oct. 1903.
Western National Corp. Del. 1934.
Western Natural Gas Corp. Del. 1935.
Western New York Accommodations Corp. N. Y. 1935.
Western New York Gas & Electric Corp. Acq. by New York State Electric & Gas Corp.
Western N. Y. Gasoline Dealers Corporation. N. Y. 1933.
Western New York Grapes Products Company, Inc. N. Y. 1935.
Western New York Growers Co-operative, Inc. N. Y. 1934.
Western New York Investors, Inc. Acq. by M. & T. Securities Corp.
Western New York Milk Corp. N. Y. 1935.
Western New York Mining Co. Incorporated in Montana on July 24, 1903, for a period of forty years, with its principal office at Rimini, Montana. The following were the incorporators: John Mulgrew, Rimini, Montana: J. F. Mulgrew, Silver Creek, N. Y.: J. C. Hall Helena, Montana. The corporation has filed no reports since incorporation. The attorney who filed the papers was A. K. Wheeler, Pioneer Bldg., Seattle, Wash. We found no record of this company's operations nor any value to the stock. It is our opinion that the company is out of existence and the stock worthless.
Western New York & Pennsylvania Railway Co. Speyer & Co., bankers, New York City, paid $9. per share for the $50. par stock and $300. per $1000. Income bond in 1900.
Western, New York & Penn. Traction Co. Succeeded by Olean, Bradford & Salamanca Ry.
Western New York Utilities Co. Succeeded by the Niagara, Lockport & Ontario Power Co. The common and preferred stock of the Western Co. was exchanged for stock of the Niagara Co.
Western Nickel & Cobalt Mining Co. Kansas 1911.
Western North Carolina R. R. Bonds numbered 5914-6253 and dated October 1, 1868 are redemable by the Treasurer of the State of North Carolina, Raleigh, N. C.
Western North Carolina Railroad. The Treasurer of the State of North Carolina informed us that bond No. 5136 dated 4/1/69 has no value, and further

Name State Date Charter Forfeited

stated that bonds numbered 5914 to 6253 are the only bonds that were recognized by the State of North Carolina, as the bonds not recognized were issued illegally. The Southern Railway Co. informed us that the Western North Carolina RR. was foreclosed in 1894 and only the First Consol. Mortgage bonds continued to be a lien upon the property.

Western Numetals Corp. Del. 1935.
Western Ocean Chartering Corp. N. Y. 1935.
Western Ohio Ry. Co. Reorganized as Western Ohio Ry. & Power Corp.
Western Oil and Fuel Company. N. D. 1936.
Western Oil and Fuel Company, Wilmington, Del. North Dakota Charter forfeited 1937.
Western Oil & Gas Co. Del. 1934.
Western Oil and Refining Co. Del. 1936.
Western Oregon Farms. Ore. 1935.
Western Pacific Mortgage Company. Oregon 1937.
Western Pacific Railway Company. The First Mortgage bonds received the following payments in liquidation:

$352.89 per $1000. bond. Paid by United States District Court, San Francisco, Calif.
150.00 per $1000. bond. Chase National Bank, New York.
40.00 per $1000. bond. Chase National Bank, New York.
32.00 per $1000. bond. Chase National Bank, New York.
100.00 per $1000. bond. Chase National Bank, New York.
40.00 per $1000. bond. Chase National Bank, New York.
25.00 per $1000. bond. Chase National Bank, New York.
6.00 Final $1000. bond. Chase National Bank, New York.

Western Paper Sales Co. Inc. Del. 1934.
Western Penna. Motorcycle Dealers Assn., Inc. Del. 1936.
Western Petroleum Exploration. Me. 1933.
Western Pine Lumber Company. Oregon 1938.
Western Pipe & Steel Co. of Ill. Sold to Union Asbestos & Rubber Co. (2/1937).
Western Plate Glass Co. Del. 1934.
Western Power, Light & Telephone Co. Acq. by Western Light & Telephone Co.
Western Power & Plant Engineers. Ore. 1936.
Western Produce Co. Mass. 1935.
Western Rabbit Products Corp. N. Y. 1935.
Western Radio Service, Inc. Oregon 1938.
Western Rail Inc. N. Y. 1934.
Western Railways & Light Company. Maine 1936.
Western Realty Co. N. J. 1936.
Western Realty Corp. N. Y. 1934.
Western Realty Corp. Co. Ore. 1936.
Western Red Cedar Shingle Company, Inc. Idaho 1936.
Western Reduction Co. Del. 1936.
Western Reserve Gas Co. Del. 1934.
Western Resources, Inc. Oregon 1937.
Western Road Machinery Co. Ore. 1936.
Western Royalty Corp. Merged into Atlantic Keystone Petroleum Co.
Western Royalty and Development Co. Del. 1937.
Western Royalty & Producing Corp. Del. 1934.
Western Sales Corp. Oregon 1937.
Western Sales Service Company, Inc. N. Y. 1935.
Western Sash, Door & Trim Co. N. J. 1935.
Western Savings & Loan Assn. Oregon 1937.
Western Securities Corp. Del. 1935.
Western Security Company. N. D. 1936.
Western Security Corp. N. Y. 1934.
Western Service Corp. Del. 1937.
Western Service Station, Inc. N. J. 1936.
Western Sheep Co. Idaho 1935.
Western Sheet Metal Works, Inc. N. Y. 1935.
Western Silver Works, Inc. N. Y. 1935.
Western Slope Corporation. Ore. 1935.
Western Sound System, Inc. Idaho 1935.
Western States Acceptance Corp. Del. 1936.
Western States Grocery Co., Inc. (Calif.) Assets were acquired by company of same name incorporated in Nevada.
Western States Imperial, Inc. Ltd. Del. 1935.
Western States Investment Co. Del. 1934.
Western States Land & Live Stock Corp. Ltd. Del. 1935.
Western States Lumber Co. Del. 1935.
Western States Mining Co. Our 1937 Mining Record discloses the following: Company incorporated March 23, 1929, in Colorado to operate the Centennial Mines, formerly worked by now defunct Seven Metals Mining Co. Company address, 312 Colorado Bldg., Denver, Colo., John C. Martelon; Mine address, Georgetown, Colo. President, John C. Martelon. Vice Pres., Conrad Criley. Secretary, N. P. Bush. Capitalization, $1,250,000, $1. par, fully paid. Property, 8 claims (4 patented) 70 acres, including the Centennial group on Leavenworth Mtn., in Clear Creek county, Colo., near Georgetown, Ore., carries gold, silver and copper in fissure quartz veins in gneiss and pegmatite. Developed by 2 shafts 150 ft and 615 ft. deep, and 2 tunnels, 150 ft. and 1,350 ft. long, total workings 9,240 ft. to a depth of 1,000 ft. Estimated ore blocked out 300,000 tons averaging $18. per ton. Equipment includes steam and electric power, 75 hp steam hoists compressor, 3-pumps and 90 ton selective flotation mill to be increased to 150 tons capacity in 1930. Company employs 25 men.
Western States Motor Lines, Inc. Mass. 1934.
Western States Oil Corp. Del. 1934.
Western States Oil & Land Co. Acquired by Argo Oil Co., on basis of one share of Argo for 40 shares of Western.
Western States Publishing Co., Inc. Ore. 1935.
Western Stone Company of Chicago. (Illinois) Dissolved 1925. Pres., E. M. Clark, Glencoe, Ill.
Western Store Fixture Corp. N. Y. 1935.
Western Syndicate. Del. 1935.
Western Television Corp. Del. 1936.
Western Transportation Co. Del. 1934.
Western Union Telegraph Company. Outstanding stock as of 1928 of companies that have been acquired or are controlled by the Western Union Telegraph Co., showing par value of stock after each name. American Telegraph Co. $7100; Atlantic & Ohio Telegraph Co. $6350; Chicago & St. Paul Telegraph Co. $38,400; Cleveland & Cincinnati Telegraph Co. $16,750; California State Telegraph Co. $100; Delaware River Telegraph Co. $3,000; East Tennessee Telegraph Co. $5400; Franklin Telegraph Co. $364,100; Lynchburg & Abingdon Telegraph Co. $6,700; Marine & Inland Telegraph Co. $2175; Missouri & Western Telegraph Co. $3,900; Northern Telegraph Company of Vermont $5,000; New York Mutual Telegraph Co. $90,700; New York State Printing Telegraph Co. $700; Ohio, Indiana & Illinois Telegraph Co. $120,150; Ohio & Mississippi Telegraph Co. $5,100; Phila & Wilkes-Barre Telegraph Co. $800; Pacific & Atlantic Telegraph Co. of United States $528,075; St. Louis & Missouri River Telegraph Co. $800; Vermont & Boston Telegraph Co. $6,050; Atlantic & Pacific Telegraph Co. $3,800.
Western Union Telegraph Company. (Russian Extension Stock) Stock retired at amount paid thereon plus 8% interest on amounts paid prior to Sept. 16, 1866.
Western United Corp. Liquidated on Dec. 14, 1935. For each 2 shares of 6½% preferred held, received one share of Western United Gas & Electric Corp. 6% preferred stock, plus a dividend declared on Jan. 1, 1936.
Western Upholstering Company, Inc. N. Y. 1935.
Western Utah Copper Company. (Nevada) Charter forfeited 1930. The last report filed in 1929 showed Edward W. McDuff, of Pawtucket, R. I. as President; and Frank Rowley of the same city as Treasurer.
Western Venetian Blind Co. Del. 1937.
Western Water and Electric Co. Incorporated in New Jersey on Feb. 9, 1905, and lost its charter on Jan. 5, 1909. Its principal office was located at 108 Madison Ave., Madison, N. J., and Charles E. W. Smith was the registered agent. We found no value to the certificates of indebtedness.
Western Water Mining Corp., The. Del. 1937.
Western Water Treatment Corp. Del. 1936.
Western White Cedar Co. Ore. 1935.
Western Willite Co. Del. 1934.
Western Wool Warehouse Co. Ore. 1935.
Westernport Real Estate & Improvement Company. Md. 1937.
Westerton, Peggy, Inc. N. Y. 1934.
Westervelt Dredging Corp. N. J. 1937.
Westervelt Motors, Inc. N. J. 1937.
Westfallen Logging Co., Inc. Ore. 1935.
Westfield Airport, Inc. N. J. 1935.
Westfield Amusement Co. N. J. 1936.
Westfield Ave., Realty Co. N. J. 1936.
Westfield Braiding Company, Inc. Mass. 1937.
Westfield Builders, Inc. N. J. 1934.
Westfield Candy Kitchen, Inc. N. J. 1937.
Westfield Centre Market. N. J. 1936.
Westfield Community Mortgage Loan Corp. Mass. 1935.
Westfield Corporation. N. J. 1935.
Westfield Dairy Products, Inc. N. Y. 1935.
Westfield Distributors, Inc. N. J. 1937.

Name State Date Charter Forfeited

Westfield Estates, Inc. N. J. 1935.
Westfield Floor Surfacing Co., Inc. N. J. 1935.
Westfield Fruit Products Company, Inc. N. Y. 1935.
Westfield Homes, Inc. N. J. 1935.
Westfield Inn, Inc. N. J. 1934.
Westfield Land and Improvement Co. N. J. 1935.
Westfield Mfg. Company. Mass. 1937.
Westfield Maple Products Co. Mass. 1934.
Westfield Miniature Golf Club, Inc. N. J. 1934.
Westfield Oil and Gas Corporation. Incorporated in Delaware on August 15, 1921, and filed its last report in 1923. Consent of Dissolution was filed on Nov. 17, 1924. We searched our oil books back to 1921 and found no record of this company. It is our opinion that the shares are without value.
Westfield Press Inc. N. J. 1934.
Westfield Radio Service Inc. N. J. 1934.
Westfield Realty Syndicate. N. J. 1935.
Westfield River Railway Co. Mass. 1934.
Westfield Thrift and Loan Corporation. N. J. 1935.
Westfield Times Co. Mass. 1934.
Westfield Tire & Rubber Co. Mass. 1933.
Westfield United Home Builders, Inc. N. J. 1935.
Westfink Company, Inc. N. Y. 1935.
Westford Operating Company, Inc. N. Y. 1935.
Westham Ridge Corp. Va. 1937.
Westholme Dairy Corp. N. Y. 1934.
Westholme Restaurant Corp. N. Y. 1934.
Westin Coffee Company, Inc. N. Y. 1935.
Westlake Securities Corp. Ltd. Del. 1934.
Westland, Inc. N. J. 1934.
Westland Realty Co. Mass. 1934.
Westlaw Building Company, Inc. N. Y. 1935.
Westleigh Realty Corp. N. Y. 1935.
Westminster Bank. Providence, R. I. Liquidated by Rhode Island Hospital Trust Co. of Providence, R. I.
Westminster Bank. R. I. 1937.
Westminster Cafeteria, Inc. N. Y. 1935.
Westminster Construction Co. Inc. N. Y. 1934.
Westminster Dairy Products Corp. Md. 1934.
Westminster Garage, Inc. N. Y. 1935.
Westminster Heights Co. New York City. Dissolved Sept. 8, 1927.
Westminster Lumber Company, Inc. R. I. 1937.
Westminster Realty Company. N. J. 1935.
Westminster Shirt Manufacturing Company, Inc. N. Y. 1935.
Westminster Wholesale Bottling Company. R. I. 1937.
Westmoreland Observer Publishing Co. Del. 1937.
Westmoreland Specialty Manufacturing Co. Del. 1936.
Westnu Screen Co., Inc. N. J. 1936.
Westnu Share Corp. N. Y. 1935.
Westoc Construction Company, Inc. N. Y. 1935.
Weston, Al, & Rafael Barish Corp. N. Y. 1935.
Weston (C. A.) Company. (excused 1935, Me.).
Weston Home Improvement Co. Inc. N. Y. 1934.
Weston Investment Company. Oregon 1937.
Weston Laboratories, Inc. N. J. 1937.
Weston Motors, Inc. Mass. 1934.
Weston Publishing Co., Inc., The. Mass. 1934.
Weston Realty & Development Co. N. J. 1937.
Weston Stores Inc. N. Y. 1934.
Weston Supply Company, Inc. N. Y. 1935.
Weston Tobacco Syndicate, Inc. Del. 1934.
Weston Wheel Corp. New York City. Dissolved Oct. 15, 1927.
Weston Wheel Mfg. Co. New York City. Dissolved Oct. 14, 1927.
Westover Club, Inc. Va. 1937.
Westover Realty & Leasing Corp. N. Y. 1934.
Westphal Hat Co. Md. 1935.
Westpoint Farms, Inc. Md. 1935.
Westport Boat Building Corp., The. Mass. 1934.
Westport Building Corp. New York City. Dissolved July 21, 1927.
Westport Motor Co. Md. 1935.
Westport Motors, Inc. Mass. 1934.
Westport Society, Inc. N. Y. 1935.
Westrupp Realty Co. N. J. 1937.
West's Pharmacy, Inc. Del. 1937.
West's Sea Vegetable, Inc. Md. 1937.
Westshore Parking & Sales Corp. N. Y. 1934.
Westvaken Realty Company. W. Va. 1937.
Westview Dairies, Inc. Del. 1935.
Westville Estates. N. J. 1937.
Westville Sand Co. N. J. 1937.
Westward Holding Corp. N. Y. 1934.
Westwood Art Shop, Inc. N. J. 1934.
Westwood Automotive Equipment Inc. N. J. 1934.
Westwood Co. N. J. 1936.
Westwood Co., The. Mass. 1934.
Westwood Finance Corp. N. J. 1936.
Westwood Hudson Essex Inc. N. J. 1934.
Westwood, Inc. Va. 1936.

Name State Date Charter Forfeited

Westwood Inn, Inc. Mass. 1934.
Westwood Lumber Corp. N. Y. 1935.
Westwood Mills, Inc. Mass. 1935.
Westwood Motor Sales, Inc. Mass. 1936.
Westwood Motors Corp. N. J. 1936.
Westwood Parks, Inc. N. J. 1934.
Westwood Real Estate Co. Ore. 1935.
Westwood Realty Co. N. J. 1937.
Westwood Stores, Inc. N. J. 1934.
Westwood Theatre, Inc. N. J. 1935.
Westyde Royalty Corp. Del. 1936.
Wetherbee-Powers Furniture Co. Ore. 1936.
Wetherbys Inc., The. N. Y. 1933.
Wetherell Tag-Stringing Machine Co. Mass. 1934.
Wetherhold Corporation. N. J. 1935.
Wethern, G. M., Co. Mass. 1934.
Wetjen, J. C., Inc. N. Y. 1933.
Wetmore Adding Machines Co. Inc. Wisconsin and filed its last report in 1915. The company lost its charter in 1917. Pres., C. P. Wetmore, 198 Martin St., Milwaukee, Wis. No value found for stock.
Wetmore, W. G., Construction Co. Del. 1937.
Wetterer, August, Inc. N. J. 1935.
Wettlaufer Lorrain Silver Mining Company. (Ontario) The stock of this company has a liquidating value of 20¢ per share. Evidence of payment was stamped on the face of the stock. Collect from E. H. Westlake, Treasurer, 61 Broadway, New York City, on unstamped stock.
Wetzel Lumber Co. Del. 1934.
Wevala Company. W. Va. 1937.
Wever & Company, Inc. N. Y. 1935.
Wevic Building Corporation. N. Y. 1933.
Wex, Inc. N. J. 1936.
Wexelblatt-Meilman, Inc. N. Y. 1935.
Wexford Homes Corp. N. Y. 1935.
Wexler, Alex, Inc. N. Y. 1935.
Wexler Garment Company, Inc. N. Y. 1935.
Wexler Stationery Corp. N. Y. 1935.
Wextark Radio Stores, Inc. Del. 1934.
Weydig Piano Corp. N. Y. 1934.
Weyersberg and Fiss, Inc. N. J. 1936.
Weyl-Zuckerman & Co. Idaho 1935.
Weyman-Bruton Co. Name changed to United States Tobacco Co.
Weymann American Body Co. Del. 1935.
Weymouth Cafeteria, Inc. Mass. 1934.
Weymouth Mfg. Co., Inc. Mass. 1935.
Weymouth Realty Corp. Mass. 1937.
Wezco Realty Corp. N. Y. 1935.
Whaland, Harry H., Inc. N. J. 1934.
Whale Confections, Inc. Mass. 1935.
Whalen Pulp & Paper Mills, Ltd. Reorganized as British Columbia Pulp & Paper Co.
Whalesback Corp. Me. 1934.
Whalley-Ford, Ltd. N. Y. 1935.
Whara Realty Corp. Brooklyn, N. Y. Dissolved Oct. 7, 1927.
Wharton-Holland Corporation. N. Y. 1933.
Wharton Manufacturing Co. Del. 1934.
Wharton Realty Corporation. N. J. 1935.
Wharton Stores. Idaho 1936.
What Cheer Creamery Company. R. I. 1937.
What Cheer Mortgage & Finance Corporation. R. I. 1937.
What's What in Boston, Inc. Mass. 1937.
Wheaco Cereals, Inc. Del. 1934.
Whealdon-Hendrick Secretarial School. Ore. 1935.
Whealton Oyster Co. Va. 1936.
Whealton & Townsend, Inc. Ltd. Del. 1935.
Wheat Cleaning Co., Inc. Del. 1935.
Wheat Growers Warehouse Co. Grand Forks. N. D. 1935.
Wheat Growers Warehouse Company, Grand Forks, N. D. North Dakota charter forfeited in 1937.
Wheat, Higginson Co. Inc. N. J. 1934.
Wheat Products Company, Inc. N. Y. 1935.
Wheat-Sheaf Realty Co. N. J. 1934.
Wheatfruit Cereal, Inc. N. J. 1936.
Wheatland Bakery, Inc. N. Y. 1935.
Wheatland Farmers Union Elevator Company. Wheatland, N. D. North Dakota charter forfeited in 1937.
Wheatley, Phillis, Publishing Co. Inc. N. Y. 1934.
Wheaton Bros. Inc. N. Y. 1934.
Wheaton Theatre, Inc. N. Y. 1934.
Wheel-Lift Corp. Del. 1936.
Wheel of Fortune Cons. Mining Co. Colo. 1916.
Wheelden Electric Company. Maine 1936.
Wheeler (A. F.) Furniture Corp. Del. 1935.
Wheeler Automatic Machine Company. Oregon 1937.
Wheeler Brothers, Inc. Del. 1937.
Wheeler County Trading Company. Oregon 1938.
Wheeler, Harry R., Inc. Mass. 1934.
Wheeler Ledgemere Corp. N. J. 1935.
Wheeler Supply Company, Inc. N. Y. 1935.

Name State Date Charter Forfeited

Wheeler, W. E. A., & Company, Inc. N. Y. 1935.
Wheeler-Watson Building Corp. Brooklyn, N. Y. Dissolved August 11, 1927.
Wheeler & Wheeler, Inc. N. Y. 1934.
Wheeling-Aero Exhibitors, Inc. Del. 1935.
Wheeling Fire Insurance Co. Assets sold to Southern Fire Insurance Co. of Durham.
Wheeling & Lake Erie Railroad Co. The following is a copy of a letter received from The Wheeling and Lake Erie Railway Company: dated Aug. 8, 1935. "Referring to your letter of August 6th, inquiring as to the present value of stock of the Wheeling & Lake Erie Railroad Company issued in 1913, held by your client namely, 1,000 shares issued in the name of John McDonald and 2,800 shares issued in the name of Clark Bell. Under the Plan and Agreement of Reorganization dated Sept. 20, 1917, stockholders of the old company were to pay an assessment of $27. per share of stock whether first preferred, second preferred or common of The Wheeling & Lake Erie Railroad Co. held by them, such stock to be deposited with Central Trust Co. of New York as depositary, and upon consummation of the plan were to receive stock in the new company, The Wheeling and Lake Erie Railway Co. in pro-rata amounts. In view of the fact that your client still holds the stock certificates, it is evident that the stock was not deposited under the Plan nor the assessment paid, and therefore as I am advised such stock issued in 1913 is of no value at this time."
Wheeling Mold & Foundry Co. Del. 1935.
Wheeling Mold & Foundry Co. Merged into Continental Roll & Steel Co.
Wheeling Mold & Foundry Company. W. Va. 1937.
Wheeling Overall Supply, Inc. W. Va. 1937.
Wheeling Real Estate Board. W. Va. 1937.
Wheeling Traction Company. The First Mortgage 5% unstamped bonds due 1931 have a decree value of $125. per $1000. bond, payable at the Cleveland Trust Company, Cleveland, Ohio, or at the Wheeling Dollar Savings & Trust Company of Wheeling, W. Va., or the Union Trust Company of Pittsburgh, Pa.
Wheeling Valley Coal Corp. W. Va. 1937.
Wheeling Wall Plaster Company. W. Va. 1937.
Wheelock, Charles T., & Co., Inc. Mass. 1936.
Wheelock Trading Corp. Del. 1934.
Whelan Clinic, Inc. N. J. 1935.
Whelan, H. E., Inc. Del. 1937.
Whelan Isabel R., Inc. N. J. 1936.
Whelan (J. R. & J. A.) Inc. Del. 1935.
Whelan, James H., Company. Mass. 1937.
Whelan-Linck Co. Del. 1936.
Whelan, S. F., & Company, Inc. N. Y. 1935.
Whelan Tailors, Inc. Del. 1934.
Whelan, W. H., Company, Inc. N. Y. 1935.
Whelan's Cafeteria, Inc. Mass. 1934.
Wheless Electric Ry. Co. Va. No value.
Whellan-Offsey Co. Inc. N. Y. 1934.
Where-To-Go Publishing Corp. N. Y. 1935.
Wherrie Tailoring Co. Ore. 1935.
Wherry and Hutchinson Co. N. J. 1934.
Whildwood Realty Co., Inc. N. J. 1937.
Whipett Auto & Radio Supplies Co. Inc. N. Y. 1933.
Whippany Investment Corp. N. J. 1934.
Whippany Water Co. N. J. 1937.
Whipple Coal Company, Inc. Va. 1937.
Whipple, J. R., Corp. Mass. 1935.
Whipponong Fur Products Corporation. N. J. 1935.
Whippoorwill Corporation. The City Bank Farmers Trust Co., of New York City, made a payment of $90.76 on each $1000. P. L. Coll. Trust 8% bond due 1935, and $3.82 on each coupon due January 1933; $3.72 on each coupon due July 1933, and $3.62 on each coupon due January 1934.
Whippoorwill Realty Co., Inc. Value of 25 Units Representing 25 shares of $8. Cumulative Preferred Stock, and 500 shares of Common, no par value. Incorporated in New York and is located at 120 Broadway, N. Y. C. The Company's balance sheet as of Dec. 31, 1936 shows the following:

846 shs. Pfd. at $80. per share	$67,680.	
20,950 shs. Common $1. per share	20,950.	$ 88,630.00
Surplus		289,880.19
		$ 378,510.19

The preferred stock is entitled to $100 per share in liquidation. The dividend arrears on the preferred stock for the period 1935 and 1936 amounts to $16 per share. After allowing $100 per share for 846 shares of preferred stock amounting to $ 84,600.00 and $16. per share for dividends arrears amounting to 13,536.00
$ 98,136.00

Name State Date Charter Forfeited

leaves a total equity $280,374.19 for 20,950 shares of common stock or $13.38 per share after substracting $98,136. from $378,510.19. In view of the above, I submit $116. per share or $2,900 as a fair value for 25 shares of preferred stock and $13.38 per share or $6,690 as a fair value for 500 shares of common stock as of January 8, 1937.

Whipsaw Copper Mining Company. Incorporated in Arizona and found no record of the company's operation nor any value to the stock. It is our opinion that the shares are without value.
"Whipsit Company." Ore. 1935.
Whirlwind Toys & Novelties, Inc. N. Y. 1934.
Whispering Pines Placer, Inc. Oregon 1938.
Whistle Bottling Company of Newark, N. J. N. J. 1935.
Whistle Co. of Baltimore. Del. 1935.
Whistle Company of New England, Inc. Mass. 1937.
Whistle Co. of Ohio. Del. 1935.
Whistle Co. of St. Louis. Del. 1936.
Whistle-Vess Beverage Bottling Company, Inc. N. Y. 1935.
Whistling Oyster. N. J. 1935.
Whitaker Denture Vacuum Co. Inc. N. Y. 1934.
Whitbar Co. Inc. N. Y. 1934.
Whitbeck Chemical Corp. See Albany Chemical Company report.
Whitbeck, L. K., Motor Company, Inc. N. Y. 1935.
Whitbred Co., of Altoona, The. Del. 1936.
Whitcomb, E. J., Co. of Massachusetts, Inc. Mass. 1934.
Whitcomb Mining Co. Me. 1935.
White, A. L., & Co. Mass. 1933.
White, Albert, Inc. Mass. 1934.
White Arrow Service Inc. N. Y. 1933.
White Auto & Radio Supplies Co. Inc. N. Y. 1933.
White, B. G., Drug Company, Inc. Va. 1937.
White Bakeries. N. J. 1934.
White-Bancroft Plastering Corp. N. Y. 1935.
White Beeches Golf & Country Club. Value of cft. No. 80. This certificate will have to take its turn for sale, unless offered at a special discount. Subsequent to Mr. Wellbrook's resignation the stock of regular members was assessed $140. Special Dues, bringing a share of stock up to $500. Stock at full value has been sold for $200. so that cft. No. 80 with a value of $360. might be sold at a price from $50. to $100. (1934.)
White Bros. Leather Co. Mass. 1934.
White Bros. Supply Co. Del. 1935.
White-Burbank Paper Company, Inc. N. Y. 1935.
White Burn Cigar Co. Inc. N. J. 1934.
White, C. B., & Company, Inc. Mass. 1937.
White, C. H., Construction Co. Mass. 1934.
White Cab Corp. Del. 1937.
White Cab Corp. Del. 1937.
White Cat Automobile Club of America, Inc. N. Y. 1935.
White, Christian E., Inc. N. J. 1935.
White City Creamery Company. N. D. 1936.
White City Mercantile Co. N. D. 1936.
White, Claggett & Company, Inc. Mass. 1937.
White Company. Idaho 1935.
White Co., Inc. N. J. 1937.
White Cross Copper Company. Incorporated in Delaware and was succeeded by the White Cross Mining Corp., which changed its name to the Great Del. Norte Mining Corp. In 1926 the Deputy Attorney General of New York obtained an injunction against the company charging fraudulent practices, and was made permanent. The shares of the company are without value.
White Deer Inn, Inc. N. J. 1936.
White Eagle Bakery, Inc. N. Y. 1934.
White Eagle Dairy Co. Inc., The. N. Y. 1933.
White Denture Corp. N. Y. 1935.
White & Dickson, Inc. N. J. 1936.
White Duck Laundry, Inc. N. Y. 1935.
White Eagle Bakery, Inc. N. J. 1937.
White Eagle Cleaning & Dyeing Company, Inc. N. Y. 1935.
White Eagle Furniture Company, Inc. N. Y. 1935.
White Eagle Oil & Ref. Co. Merged with Standard Oil Co. of N. Y.
White Eagle Sports Store, Inc. Md. 1936.
White Electric Fixture Mfg. Co. Inc. N. Y. 1934.
White Enamel Refrigerator Co. of Illinois Del. 1937.
White Engineering Corp. Del. 1935.
White Entertainment Bureau. Mass. 1935.
White Entertainments, Inc. Mass. 1936.
White, Everett G., Inc. N. Y. 1934.
White Flash Laundry Service, Inc. N. J. 1936.
White Flint Country Club, Inc. Md. 1934.
White Four Wheel Brake Co. Inc. N. Y. 1934.

Name State Date Charter Forfeited

White Front Fixture Company. Oregon 1938.
White Furniture and Bedding Co. N. J. 1936.
White Furniture Company Inc. of Asbury Park. N. J. 1935.
White, George K., Inc. Mass. 1936.
White, H. S., Hardware Co., Inc. Mass. 1933.
White Hall Co-operative Assn., Inc. Md. 1935.
White-Hall Estates of Deal. N. J. 1936.
White, Heinzerling & Moore, Inc. N. Y. 1935.
White Hills Silver Mines Inc. The address of this company is 321 E. C. Lyon Bldg., Reno, Nev. Officers: J. K. Turner, Pres., Gen. Mgr.; L. L. Wallace, Vice Pres.; Ben Gill, Sec. & Treas., Nevada State Life Bldg., Reno, Nev. Company incorporated Sept. 1925 as a successor to the White Hills Mining Co., stockholders receiving two new shares for each old one held. From 1892-96 the property was operated by the White Hills Mining Co. and later by the White Hills Mining & Milling Co. both now defunct. Mine is credited with a production record of 9,000,000 oz. silver and $100,000. in gold. Capitalization: $5,000,000.; $1. par assessable; 1,000,000 shares outstanding. Last assessment No. 7 of 1c per share levied Sept. 1929. Had 42 claims (26 patented) 542 acres in White Hills district Mohave county, 30 miles No. of Chloride. Developed by shaft, crosscuts and drifts to a depth of 400 ft. During 1929 the G. A. R. claim was continuously developed principally on the 300 ft. level and some ore of milling grade encountered warranting further development. A lessee on the African claim opened a small shoot of high grade ore and made two small shipments. For the 9 months period ended Sept. 1. 1929, $3,717. was spent on development. If the above assessments were not paid the shares were sold for default and have no value. There is no market for the stock and therefore believe the shares have little, if any, value. (1936.)
White Hills Silver Mines Inc. Our correspondent at Reno informed us on March 18, 1936 that the company at the present time has granted lease and bond to purchase their assets. There is no market for the stock at this time. (1936.)
White Horse Inn, Inc. N. Y. 1935.
White Horse Tavern, Inc. N. J. 1937.
White Horse Taxi Service, Inc. N. Y. 1934.
White House Candies, Inc. Md. 1935.
White House Clothes Stores, Inc. N. Y. 1935.
White House Coffee Pot, Inc. N. Y. 1934.
White House Hotel, Inc. N. J. 1937.
White House Lunch Co. N. J. 1934.
White House Lunch Co. Inc. N. Y. 1934.
White House Upholstering Co. Inc. N. Y. 1934.
White, J. F., Contracting Co. Mass. 1935.
White (J. G.) Engineering Co. Me. 1933.
White, J. M., Co., Inc. Va. 1936.
White, J. P., Company. N. J. 1936.
White, James J., Co. Mass. 1936.
White, John A., Inc. Mass. 1935.
White, John, Agency, Inc. N. J. 1937.
White, John B., Inc. Mass. 1935.
White, John P. F., Construction Co. Del. 1937.
White and Jones, Inc. Va. 1936.
White King Corp. N. J. 1937.
White Knob Copper & Development Co., Ltd. (resumed business Me. 1934).
White, L. Q., Co-operative Co. Mass. 1935.
White, L. W., Shoe Company. Mass. 1937.
White Lake Creamery & Produce Co. Inc. N. Y. 1934.
White Lillu Country Club. W. Va. 1937.
White Line Tours, Inc. Del. 1935.
White Lines Inc. of Hackensack, N. J. N. J. 1935.
White Lobster Co., Inc. N. J. 1935.
White, M. A., Inc. R. I. 1937.
White, M. L. & A., Company, Inc. N. Y. 1935.
White Mfg. Corp. Del. 1935.
White Metal Mining Co. Incorporated in 1917 in Arizona and at last accounts was located at Winkelman, Arizona in care of J. C. Devine. Transfer Agent, State Street Trust Co., Boston, Mass. Property, 15 claims, 1 patented, 300 acres, on the South side of the Pinal Range in Pioneer District, Gila County, Arizona. Ore is said to average 20 oz. silver, with gold and lead. Shipments began in 1926, no report since then. There is no market for the stock at any price.
White Metal Mining Co. The property of this company was deeded to the State of Arizona on Feb. 21, 1936, for deliquent taxes, and offered for sale by the Board of Supervisors on Nov. 5, 1936. at a public sale. The property was bought in by J. C. Devine, 237 E. 3rd St., Tuscon, Ariz. The shares are therefore worthless.
White Metals Architectural Products Corp. N. Y. 1935.

Name State Date Charter Forfeited

White Model Bakers, Inc. Del. 1934.
White Motor Sales. N. J. 1936.
White Motor Sales Corp. Va. 1936.
White Motor Sales, Inc. N. J. 1935.
White Mountain Stages, Inc. Me. 1933.
White Mountain Telephone & Telegraph Company. N. H. 1936.
White Mountain Water Co. Value of Second Mtge. Bonds due 1892. The Union Trust Co. of New York, now Central Hanover Bank & Trust Co., informed us that they never received any funds to pay on the bonds. We searched our water books back to 1855 and found no record of this company. In 1911 it was reported that the securities of this company were worthless. Therefore it is our opinion that the second mortgage bonds are without value.
White, Mrs., Inc. N. Y. 1934.
White Music Shops, Inc. N. Y. 1935.
White, N. B., Inc. Del. 1937.
White, Nathan, Inc. R. I. 1937.
White, Nelson D., & Sons, Inc. Mass. 1933.
White Oak Corp. Del. 1936.
White Oak Level Gas & Oil Co. Value of Cecil & Stuckslager Leases in Versailles Township, Penn. We searched our "Petroleum Registers" back to 1920 and found no record of this company. Apparently the leases were forfeited when the company failed to strike oil. Banks at McKeesport, Penn. the nearest to Versailles, never heard of the company. It is therefore our opinion that the shares have no value.
White Oak Lumber Company. W. Va. 1937.
White Oak Realty Corp. N. Y. 1933.
White Oak Transportation Co. Me. 1933.
White Oak Transportation Company. Maine 1935.
White Oakes Mines Consolidated, Inc. Value of capital stock of no par value. Incorporated in New York and was located at 45 Broadway, New York City in 1920. The property of the company was located at White Oakes, New Mexico. The "Mines Handbook" reported in 1922 that the company had abandoned its property and was defunct. The charter of the company was forfeited on December 16, 1929 at which time no value was found for the stock. Therefore, I submit the shares as worthless as of February 19, 1935.
White Oil Corp. Reorganized as United Central Oil Corp.
White Owl Bottling Corp. N. Y. 1934.
White Owl Super Service Garage. N. J. 1937.
White-Pach, Inc. N. J. 1936.
White Paint Company, Inc. N. Y. 1935.
White Perfumeries, Inc. N. Y. 1935.
White Peril Company. Incorporated in Delaware and became inoperative and void on Feb. 7, 1912. This company never filed any annual reports. It is therefore our opinion that the company ceased to exist in the same year of incorporation. We found no value to the stock and therefore believe the shares are without value.
White & Perrin Inc. N. Y. 1934.
White, Pevey & Dexter Co. Acq. by North Packing & Provision Co.
White Pine Copper Co. Acquired by Utah Copper Co.
White Plains Bakery, Inc. N. Y. 1934.
White Plains Coffee Roasting Co. Inc. N. Y. 1934.
White Plains Commercial Body Works, Inc. N. Y. 1935.
White Plains Delicatessen & Restaurant, Inc. N. Y. 1934.
White Plains Distributing Company, Inc. N. Y. 1935.
White Plains Garage Company. N. Y. 1935.
White Plains Gem, Inc. N. Y. 1935.
White Plains Heat & Power Corp. N. Y. 1934.
White Plains Laundry System, Inc. N. Y. 1935.
White Plains Mattress Manufacturing Company, Inc. N. Y. 1935.
White Plains Peerless, Inc. N. Y. 1935.
White Plains Sash & Door Company, Inc. N. Y. 1935.
White Plains-Silver Lake & Mt. Kisco Bus Line, Inc. N. Y. 1935.
White Plains Water Works, Co. The. N. Y. 1933.
White Plains-Westchester Coal Corp. White Plains, N. Y. Name changed to Westchester Coal Corp. July 15, 1927.
White Provision Co. Acq. by Swift & Co.
White Publishing Co. Ore. 1936.
White, Raymond, Inc. Mass. 1936.
White, Reilly & Eaton, Inc. Mass. 1934.
White River Development Co. Del. 1934.
White River Park Co. Ore. 1936.
White River RR. Stock worthless. Bonds probably have value.

Name State Date Charter Forfeited

White Rock Gold Mining Co. Incorporated in Washington on Nov. 27, 1896 with its principal place of business at Seattle, Wash. The corporation was stricken from the records on Aug. 23, 1909. The incorporator was O. R. Dahl, Seattle, Wash. We found no record of the company's operations nor any value to the stock. It is our opinion that the shares are without value.
White Rose Coffee Pot, Inc. N. Y. 1935.
White Rose Delicatessen, Inc. N. J. 1936.
White Rose Frocks, Inc. N. Y. 1935.
White Rose Spring Water Co. Del. 1934.
White Rose Upholstery Co. Inc. N. Y. 1934.
White, S. E., & Company, Inc. N. Y. 1935.
White Sales Corp. N. J. 1936.
White, Samuel H., Co., Inc. Mass. 1933.
White Silver Company. Mass. 1937.
White Spacesaving Equipment Corp. of New York. N. Y. 1935.
White Star Batteries, Inc. N. Y. 1935.
White Star Cloak Co. Inc. N. Y. 1934.
White Star Coffee Pot, Inc. N. Y. 1935.
White Star Electrical Co. Inc. N. Y. 1934.
White Star Holding Co. N. J. 1936.
White Star Leather Goods Co. Inc. N. Y. 1933.
White Star Mining Co. Organized in Maine on December 4, 1888 and had never filed a return. The corporation was excused in 1901, having ceased to transact business. We found no value to the stock and therefore believe the shares are without value.
White Star Oil Co., Ltd. Name changed to Fillmore Oil Co., Ltd.
White Star Outfitters, Inc. N. Y. 1935.
White Star Refining Co. Changed name to Trenton Oil Co. and merged with the Vacuum Oil Co. on basis of 92½ shares of Vacuum for each 100 shares of White Star or Trenton.
White Star Relish Co. N. J. 1935.
White Star Restaurant Inc. N. Y. 1933.
White Star Sales Corp. N. Y. 1935.
White Star Wooden Heel Co. Inc. N. Y. 1934.
White Stevedoring Company (Inc.) N. Y. 1935.
White Studios, Inc. Del. 1936.
White Stumpfl Cutlery & Hardware Mfg. Co. N. J. 1936.
White Sulphur Printing & Publishing Company. W. Va. 1937.
White Sluphur Spring Athletic Club, Inc. N. Y. 1935.
White Sulphur Spring Hotel, Inc. N. Y. 1935.
White Sulphur Springs Co. (Va.) No value found for stock dated 1854.
White Swan Mining Company. Oregon 1938.
White System Clothing Company, Inc. N. Y. 1935.
White Tile Company, Inc. N. Y. 1936.
White Transportation Co. Md. 1934.
White Transportation Company of Virginia. Va. 1937.
White Trucking Corp. Mass. 1934.
White-Turner Co. Inc. N. Y. 1934.
White, W. C., Co. Md. 1935.
White, W. C., Company. Md. 1937.
White, W. L., Motor Co. Mass. 1933.
White-Way Laundries, Inc. Mass. 1934.
White, William E., Inc. N. Y. 1935.
White, Wright & Co. Inc. N. Y. 1934.
Whitecliff Dev. & Mfg. Co. Del. 1935.
Whitecross & Raymond, Inc. N. Y. 1934.
Whitedelf Mining & Development Co. Del. 1936.
Whitefield Citrus Corp. Del. 1934.
Whiteford & Jawish, Inc. Del. 1935.
Whitehair and Sinclair, Inc. Del. 1937.
Whitehall Amusement Co. Del. 1934.
Whitehall Cleaners, Inc. N. J. 1937.
Whitehall Co. Inc. No. 2. N. J. 1934.
Whitehall Gas Sales Company, Inc. N. Y. 1935.
Whitehall Mercantile Corp. New York City. Dissolved Aug. 9, 1927.
Whitehall Radio Corp. N. Y. 1934.
Whitehall Steamship Co., Inc. Del. 1936.
Whitehead Bridge Studios of Pennsylvania, Inc. Del. 1934.
Whitehead Drug Company. Idaho 1936.
Whitehead Publishing Corp. N. Y. 1935.
Whitehouse Billiard Parlor, Inc. Oregon 1938.
Whitehouse de Reeder Academy of Theatrical Arts, Inc. Mass. 1934.
Whitehouse Fish Market, Inc. Mass. 1935.
Whitehouse Garage, Inc. N. J. 1934.
Whitehouse Manufacturing Co. Inc. N. J. 1934.
Whitehouse Paint Company, Inc. N. Y. 1935.
Whitehouse Taxi Service, Inc. N. Y. 1935.
Whitehurst Printing Company, Inc. Md. 1937.
Whitehurst Sales Co. Inc. N. J. 1934.
Whitelaw & Mciver, Inc. N. J. 1935.
Whitelock Dress Company, Inc. N. Y. 1935.
Whitelock Realty Corp. Md. 1937.

Name State Date Charter Forfeited

Whitely-Clark Company, Inc. Oregon 1938.
Whiteman, John, Inc. N. J. 1936.
Whitemarsh Valley Market, Inc. Del. 1937.
Whitemore Garage Corp. N. Y. 1935.
White's Beauty Culture Salon. N. J. 1934.
White's, Mrs., Shop of Gifts, Inc. N. Y. 1935.
White's, R. Tyson, Sons, Inc. N. Y. 1935.
White's Service Station, Inc. Ore. 1936.
White's Toilet Goods, Inc. Del. 1935.
Whitest White Co. Md. 1935.
Whitestone Cafeteria, Inc. N. Y. 1935.
Whitestone Co. Reorganized as Whitestone Management Co. under plan dated 1932.
Whitestone Dairy Co. Inc. N. Y. 1934.
Whitestone Management Co., The. Del. 1936.
Whitestone Management Company. Incorporated in Delaware and became inoperative on April 1, 1935. The last report filed for the year 1932 showed offices at 140 E. Walton Place, Chicago, Ill. Mr. Edwin L. Brashears, formerly Treasurer of the Company now located at The Drake, Chicago, Ill. informed us on January 18, 1937 that this company was adjudicated a bankrupt on April 4, 1933 and an order of sale was issued by the referee on Sept 25, 1933. The assets were finally sold on Oct. 20, 1933, and the amount realized was insufficient to make any distribution to stockholders. The A. & B. stock, therefore, is worthless.
Whitestone Motion Picture Co. Inc. N. Y. 1934.
Whitestone Plumbing & Heating Company, Inc. N. Y. 1935.
Whitestone Silk Mills, Inc. N. Y. 1935.
Whitestone Weaving Company, Inc. N. Y. 1935.
Whitesville Cemetery Co., Inc. Va. 1936.
Whiteway Laundry, Inc. Md. 1934-35-36.
Whiteway Realty Co. N. J. 1934.
Whitfield Engineering Co. Del. 1936.
Whitfield-Johnson Motor Co. Del. 1935.
Whitfield Shoe Company. Mass. 1937.
Whiting Co., Inc. Del. 1935.
Whiting, George, Inc. N. Y. 1934.
Whiting Motor Co. Del. 1935.
Whiting-Patterson-Supple, Inc. N. J. 1936.
Whiting-Turner Construction Co. Md. 1935.
Whitla Boudoir Shop, Inc. N. J. 1934.
Whitlock Gas Process Co., Inc. Del. 1936.
Whitlock Hosiery Corp. Del. 1935.
Whitlock Manufacturing Co. Del. 1934.
Whitlock Metered Mail Co. Ltd. Del. 1934.
Whitlock & Sons, Inc. N. Y. 1934.
Whitlow Holding Corp. N. Y. 1935.
Whitman Bros., Inc. R. I. 1937.
Whitman Chemical Co., Inc. Mass. 1934.
Whitman Co-operative Bank. Mass 1937.
Whitman Dairies, Inc. N. Y. 1935.
Whitman, Harold, Co., Inc. Mass. 1935.
Whitman Mills. Mass. 1934.
Whitman Park Co. Glens Falls, N. Y. Dissolved Aug. 5, 1927.
Whitman Publishing Corporation. N. Y. 1933.
Whitman Sound Corp. Del. 1934.
Whitman, Walt, Pharmacy, Inc. N. J. 1935.
Whitman, Ward & Lee Co. Mass. 1934.
Whitman Wharf and Storage Co. Mass. 1936.
Whitmer-Parsons Pulp & Lumber Co. The Manufacturers Trust Co. of New York City, made a payment of 70% on each $1000. First Cons. 8% bond due 1938 represented by a C/D.
Whitmont Corp. Del. 1934.
Whitmore Publishing Co. Md. 1934-35.
Whitney, Binkerd & Company, Inc. N. Y. 1935.
Whitney (Edw.) Coal Co., Inc. N. J. 1934.
Whitney Estate Co. The American Trust Co. of San Francisco, Calif. made a payment of $542.50 on each $1000. First 5½% bond due 1932-43.
Whitney Furniture Co., Inc. Mass. 1935.
Whitney, H. H., Company. R. I. 1937.
Whitney & Kahn, Inc. R. I. 1937.
Whitney Machine Co. Mass. 1935.
Whitney, Peter, Co. Md. 1934.
Whitney Pictures, Inc. Mass. 1936.
Whitney, R. Sherburne, & Co., Inc. Mass. 1934.
Whitney Realty Company. N. J. 1935.
Whitney Reed Corp. Mass. 1934.
Whitney Sales Co. Inc. Incorporated under the laws of the State of New York and lost its charter on December 16, 1929. The company was last located at 5 Columbus Circle, New York City in 1922 and no trace of the company could be found thereafter. Howard C. Whitney, President; Lewis H. Hollander, Secretary. We found no trace of the stock and therefore believe the shares are worthless.
Whitney Shirt Shops, Inc. N. Y. 1934.
Whitney Steamship Corp. N. Y. 1935.

Name State Date Charter Forfeited

Whitney Studios, Inc. N. Y. 1934.
Whitney Syndicate, Inc. Del. 1934.
Whitney Tractor Co. Bonds may have a decree value.
Whitney & Wells, Inc. N. Y. 1935.
Whitney Woods Association, Inc. Mass. 1934.
Whitney's, E. L., Inc. Mass. 1935.
Whitneys Landing Corp. Md. 1935-36.
Whitpar Corporation. N. J. 1935.
Whittaker Bros., Inc. N. J. 1935.
Whittaker, C. C., Co., Inc. Va. 1936.
Whittaker & Da'Quila, Inc. N. Y. 1935.
Whittaker, Marcus H., Inc. N. Y. 1934.
Whittelsey Mfg. Co. Property sold in Dec., 1931. No value found for stock.
Whittemore's, C. C. Inc. Mass. 1936.
Whittemore's Service Station, Inc. Mass. 1934.
Whitten-Jones Aircraft Corp. N. Y. 1934.
Whittier Amusement Company, Inc. N. Y. 1935.
Whittier Caterers, Inc. N. Y. 1935.
Whittier Grande Oil Company, Los Angeles, Cal. Calif. 1905.
Whittier Realty Co. N. J. 1937.
Whittington, R. L., & Bro. Inc. Md. 1935.
Whittle's Candies Corp. N. Y. 1935.
Whittle's Inc. N. Y. 1934.
Whittlesey Co., The. Mass. 1934.
Whitty, R. P., Co., Inc. Del. 1937.
Whole Grain Naturefood Works, Inc. Del. 1935.
Whole Grain Wheat Company. (Ariz.) No market for stock.
Whole Milk Flour Process. This process was owned and operated by the Buffalo Developing Syndicate. We do not believe the process was successful as the Buffalo Developing Syndicate never received a Certificate of Authority to operate in New York State. We also searched for the Jacques Investment & Engineering Co. and found no record of it. It is our opinion that the shares are without value.
Wholesale Bargain House, Inc. N. Y. 1935.
Wholesale Discount Associates (Inc.) N. Y. 1934.
Wholesale Display Fixture Corp. N. Y. 1934.
Wholesale Distributors, Inc. N. Y. 1934.
Wholesale Foods, Inc. Mass. 1937.
Wholesale Hosiery Stores, Inc. N. J. 1934.
Wholesale Jewelry Corp. R. I. 1935.
Wholesale Motors, Inc. N. Y. 1935.
Wholesale Radio Service Co., Inc. Del. 1937.
Wholesalers' Beef Company. N. J. 1935.
Wholesalers Express Service, Inc. Oregon 1937.
Wholesalers' Food Corp. N. Y. 1934.
Wholesalers & Retailers Protective Assn., Inc. Mass. 1935.
Wholesalers Service Corp. Del. 1935.
Wholesome Bakery & Lunch Room, Inc. N. Y. 1935.
Wholesome Food Shop, Inc. N. J. 1937.
Whoopee Mfg. Co. Del. 1935.
Whorf & Duffy, Inc. Mass. 1934.
Whorley's Market, Inc. Va. 1936.
Who's Who In Heraldry, Inc. N. Y. 1935.
Who's Who Publishing Co. of Amer. Del. 1935.
Why Sandwich & Soda Shop, Inc. Md. 1935.
Whyt Enaml Specialty Company, Inc. N. Y. 1935.
Whyte, Charles P., Inc. N. Y. 1934.
Whyte National Sales Corp. N. J. 1935.
Whyte & Whyte, Inc. N. J. 1935.
Whyte's, Inc. N. Y. 1935.
Wianno Dredge Co., Inc. Mass. 1936.
Wicander Floors, Inc. N. Y. 1935.
Wichert, Inc. N. Y. 1935.
Wichert Shoe Manufacturing Corp. N. Y. 1935.
Wichita Falls & Northwestern RR. Merged with Missouri, Kansas & Texas RR.
Wichita & Midland Ry. Co. Merged into Midland Valley Ry.
Wichita Petroleum Co. Del. 1934.
Wichtex Oil Co. Del. 1935.
Wick, Helen, Investment Co., The. Del. 1937.
Wick Newspaper Corp. Del. 1935.
Wick, W. S. J., & Co., Inc. N. Y. 1934.
Wickapogue Co. Del. 1935.
Wickel Brothers, Inc. N. Y. 1935.
Wicker Novelty Company, Inc. N. Y. 1935.
Wickersham Pictures Corp. N. Y. 1934.
Wickes Machinery Co. N. J. 1935.
Wickham Co. Mass. 1934.
Wickham Construction Corp. N. Y. 1935.
Wickleib Productions, Inc. Mass. 1936.
Wicks-Hughes Sales Corp. N. Y. 1934.
Wicks & Knapp, Inc. N. Y. 1934.
Wicks-Sterling Co. Inc. N. Y. 1933.
Wicksedge Realty Company, Inc. N. Y. 1935.
Wickwire Spencer Steel Co. Value of Cft. of Dep. for 200 shares of common stock. Incorporated January 3, 1925 in Delaware and was placed in equity receivership on October 22, 1927. On Oct. 16, 1935, according to reports, the company was declared insolvent as of July 30, 1934. According to the ruling, common stockholders are deprived of any equity in company. On March 6, 1936, it was reported that a final order was filed approving company's plan of reorganization dated August 30, 1935. This plan provided that old common stockholders would receive rights to purchase one share of new common stock at $15. per share for each ten shares of old common held. It is believed that the reorganization mentioned above will be approved. The old common shares are now quoted at 10 cents per share, and believe that the certificates of deposit for common stock are worth the same as the undeposited stock. Therefore we submit 10 cents per share or $20. as a fair value for the certificate of deposit for 200 shares of common as of March 16, 1936.
Wickwire Spencer Steel Corp. Mass. 1937.
Wicomico Publishing Co. Md. 1934.
Wid Realty Co. N. J. 1936.
Wide-Awake Alarm Corp. N. Y. 1935.
Wide West Mining and Milling Corporation. Idaho 1936.
Wide-World Information Bureau, Inc. N. Y. 1934.
Wide-World Radio Features, Inc. N. Y. 1935.
Widen-Lilly Tanning Co. Mass. 1934.
Widen Lord Tanning Co. Mass. 1934.
Widener Hardwood Lumber Co. Del. 1935.
Widger & Miller Co. Mass. 1935.
Widman, Jack, & Co. N. J. 1935.
Widmann, C., Inc. N. J. 1935.
Widow's Mite Corp. Del. 1937.
Wids Rubber Corp. Del. 1934.
Widstutz Realty Corp. N. Y. 1935.
Wiedemann Brewery Corp. Name changed to Wiedemann Brewing & Distilling Co.
Wiedemann Brewing and Distilling Corp. Del. 1937.
Wiedemann Bros. of America, Inc. N. Y. 1934.
Wieder Brothers, Inc. N. Y. 1935.
Wiegan & Wiegan, Inc. N Y. 1935.
Wiegand, Joseph, and Co. N. J. 1934.
Wiegel, Jacobs, Inc. N. J. 1937.
Wieland Realty Corp. N. Y. 1935.
Wielich, Albert, Inc. N. Y. 1935.
Wiemann, William H., & Company, Inc. N. Y. 1935.
Wien-Budapest Restaurant Company, Inc. N. Y. 1935.
Wiener, Abraham A., Inc. N. Y. 1935.
Wiener & Ackerman, Inc. N. Y. 1935.
Wiener, Ben, Clothing Co. Inc. N. Y. 1934.
Wiener & Burstein, Inc. N. Y. 1935.
Wiener & Co. N. J. 1936.
Wiener & Edelstein, Inc. N. Y. 1935.
Wiener & Feinmel, Inc. N. Y. 1935.
Wiener, Fine & Singer, Inc. N. Y. 1935.
Wiener Godstein, Inc. N. Y. 1934.
Wiener, J. & M., Inc. N. Y. 1935.
Wiener & Landes, Inc. N. Y. 1935.
Wiener-Light, Inc. N. Y. 1935.
Wiener List & Addressing Corp. N. Y. 1935.
Wiener Mfg. Co. Inc. N. Y. 1934.
Wiener, Paul L., Inc. N. Y. 1935.
Wiener & Pearlman, Inc. N. Y. 1935.
Wiener Publishing Company, Inc. N. Y. 1935.
Wiener, Samuel, Inc. N. Y. 1935.
Wieners' Children's Clothing Co. Inc. N. Y. 1934.
Wiener's, George, Bakery, Inc. N. Y. 1935.
Wien's Dairy & Produce Company, Inc. N. Y. 1935.
Wiensam Garage Corp. N. Y. 1935.
Wiermus Investment Company. N. J. 1935.
Wierner, Jacob, Inc. N. Y. 1933.
Wierner & Sculowitz Realty Co. Inc. N. Y. 1933.
Wiese, Buntzis, Inc. N. Y. 1935.
Wiese, R. & W., Company, Inc. N. Y. 1935.
Wiesel Baking Co., Inc. N. J. 1935.
Wieselthier's Auction Rooms, Inc. N. Y. 1934.
Wiesenberg, M. E., & Company, Inc. N. Y. 1935.
Wiesenfeld, William, Inc. N. Y. 1935.
Wiesenthal & Stein, Inc. N. Y. 1935.
Wiesjahn, R., Inc. N. Y. 1935.
Wiessman Realty Co., Inc. Md. 1935.
Wietzman Co. N. J. 1937.
Wiggers & Froelick. N. Y. 1935.
Wiggin, Burton H., Co. Mass. 1933.
Wiggin, Polly, Inc. Del. 1935.
Wigglesworth, Charles S., Inc. Mass. 1933.
Wiggs, Inc. N. Y. 1935.
Wiggy Novelty Company, Inc. N. Y. 1935.
Wightman-Hicks, Inc. N. Y. 1935.
Wightman & Hough Co. R. I. 1935.
Wiglan Building Company, Inc. N. Y. 1935.
Wigton (B. L.) Oil Co. Del. 1935.
Wigwam, Ltd. N. Y. 1935.
Wigwam of Lodi, New Jersey. N. J. 1936.
Wiik Trading and Transportation Co. Del. 1934.

Name State Date Charter Forfeited

Wikler, I., Inc. N. Y. 1935.
Wikstrom Mfg. Co. N. J. 1936.
WIJO Holding Corp. N. Y. 1935.
Wil-Con Petroleum Corp. Oregon 1937.
Wil-Fry Corp. Del. 1936.
Wil-Mac Merchandise Corp. N. Y. 1935.
Wil-Park Realty Co., Inc. N. J. 1937.
Wil-Ran Cloak Company, Inc. N. Y. 1935.
Wil-Tan Corp. N. J. 1936.
Wilamount Corp. N. Y. 1935.
Wiland Enginering Corp. N. Y. 1935.
Wilander Pipe & Supply Co. Inc. N. Y. 1934.
Wilart Cinema Industries, Inc. N. Y. 1935.
Wilbar Transportation Company, Inc. N. Y. 1935.
Wilbeck Dress Co. Inc. N. Y. 1934.
Wilben Bottling Co. Mass. 1935.
Wilber Costume Co. Inc. N. Y. 1934.
Wilber Fur Company, Inc. N. Y. 1935.
Wilber Operating Corp. N. Y. 1935.
Wilber Realty Corp. Mass. 1935.
Wilber Sales Co., Inc. Md. 1935.
Wilber's, Inc. N. J. 1936.
Wilbert, H. L., & Company, Inc. N. Y. 1935.
Wilbet-Art Frocks, Inc. N. Y. 1935.
Wilbet Dress Shops, Inc. N. Y. 1935.
Wilbet Realty Company, Inc. N. Y. 1935.
Wilbin Instrument Corp. (N. Y.) Dissolved Jan. 9, 1937.
Wilbix Realty and Construction Co. N. J. 1936.
Wilbor Amusement Co. N. J. 1934.
Wilbraham Business Corp. Mass. 1935.
Wilbur Amusement Co. Mass. 1934.
Wilbur Bowling & Billiards, Inc. N. Y. 1935.
Wilbur Chemical Co., Inc. N. J. 1936.
Wilbur Coon Shoes Inc. Del. 1935.
Wilbur Extinguishers, Inc. N. Y. 1935.
Wilbur, H. O., & Sons, Inc. Consolidated to form Wilbur Suchard Chocolate Co.
Wilbur International Corp. of Amer. Del. 1935.
Wilbur, L. Q., Inc. N. Y. 1934.
Wilbur Manufacturing Co., Inc. Del. 1936.
Wilbur Piano Company. N. Y. 1935.
Wilbur Pure Food, Inc. N. Y. 1935.
Wilbur Realty Co. N. Y. 1934.
Wilbur Recreations, Inc. N. Y. 1935.
Wilbur Ridgewood, Inc. N. Y. 1935.
Wilbur Shoe Company. Providence, R. I. Rhode Island charter forfeited for non-payment of franchise taxes October 15, 1919.
Wilbur Theatre Co., The. Mass. 1934.
Wilbur X-Ray Laboratory, Inc. Mass. 1934.
Wilby's, Inc. Del. 1937.
Wilcke, Frank F., & Company, Inc. N. Y. 1935.
Wilckens-Staats Co. Del. 1935.
Wilckes Realty Company. N. J. 1935.
Wilco Chemical Corp. Del. 1934.
Wilco Dairies, Inc. N. Y. 1935.
Wilco Dress, Inc. N. Y. 1935.
Wilco Metals & Roofings, Inc. N. Y. 1935.
Wilco Oil Corp. N. Y. 1935.
Wilcox-Brown Motor Co. Md. 1936.
Wilcox, F. B., & Company, Inc. N. Y. 1935.
Wilcox, H. F., Loan and Investment Corp. Del. 1936.
Wilcox, Louis N., & Son, Inc. Md. 1937.
Wilcox & MacLean Co. Mass. 1935.
Wilcox Motor Corporation. N. Y. 1933.
Wilcox Motors, Inc. N. J. 1935.
Wilcox Products Corp. Merged with Rich Products Corp. to form Wilcox-Rich Corp.
Wilcox, S. H., & Co. Inc. N. Y. 1934.
Wilcox, S. N., Co. Del. 1936.
Wild Development Company, Inc. N. Y. 1935.
Wild, George O., Inc. N. Y. 1935.
Wild Rose Restaurant & Cafeteria Company, Inc. N. Y. 1935.
Wilda Dress Co. Inc. N. Y. 1934.
Wildamus Corp. Del. 1934.
Wildan Building Company, Inc. N. Y. 1935.
Wilde-Burner Corp. N. Y. 1934.
Wildel Co. Del. 1935.
Wildel Mfg. Co. Del. 1934.
Wilden Co., The. Del. 1936.
Wilden Publications, Ltd., The. Del. 1936.
Wilder Brothers, Inc. N. Y. 1935.
Wilder, H. B., Co., Inc. Del. 1936.
Wilder Hardware Co. Idaho 1935.
Wilder Mfg. Co. St. Louis, Mo. Liquidated. At last account assets amounted to $240,350. and debts $42,160.
Wildew Realty Corp. N. J. 1935.
Wildhone Productions, Inc. N. Y. 1935.
Wildman & Green Company, Inc. N. Y. 1935.
Wildman Painting Company, Inc. N. Y. 1935.
Wildor Construction Co. N. J. 1936.
Wildstein Brothers, Inc. N. Y. 1935.

Name State Date Charter Forfeited

Wildstein, Lou, Inc. N. Y. 1935.
Wildwood Baths, Inc. N. J. 1935.
Wildwood Beverage Co. N. J. 1937.
Wildwood Building and Developing Co. N. J. 1934.
Wildwood Candy Co. Inc. N. J. 1934.
Wildwood Construction and Operating Company. N. J. 1935.
Wildwood Lumber Company. N. J. 1935.
Wildwood Manor Developing Co. N. J. 1934.
Wildwood Place Development Co. N. J. 1935.
Wildwood Realty & Development Co. N. J. 1935.
Wildwood Shirt Co. N. J. 1936.
Wildwood Villas Co. N. J. 1934.
Wile Importing Company, Inc. N. Y. 1935.
Wile Importing Corp. Mass. 1934.
Wilensky, L., Inc. N. Y. 1935.
Wilensky, Max, Inc. N. Y. 1935.
Wilesa, Inc. N. J. 1937.
Wiley-Bickford-Sweet Co. Acq. by Wiley Bickford Sweet Corp.
Wiley-Bickford-Sweet Co. Mass. 1935.
Wiley, E. J., Corp. N. Y. 1935.
Wiley Hat Company, Inc. N. Y. 1935.
Wiley Wyatt Co., Inc. Del. 1935.
Wilf Painting Company, Inc. N. Y. 1935.
Wilfert Sand & Gravel Company. Oregon 1937.
Wilfred Concourse Garages, Inc. N. Y. 1935.
Wilfred Estates, Inc. N. Y. 1935.
Wilfried Realty Co., Inc. N. J. 1935.
Wilgain Contracting Corp. N. Y. 1935.
Wilgar Lake Cobalt Mining Company, Ltd. Incorporated in Ontario. Company filed last return in 1910. Attorneys, Day & Ferguson, Federal Bldg., Toronto, Ontario.
Wilgold Bakery, Inc. N. Y. 1934.
Wilgold Realty Corp. N. Y. 1935.
Wilgreen Stationery & Supply Co. Inc. N. Y. 1934.
Wilgrist, Inc. N. Y. 1934.
Wilgrow Trading Corp. N. Y. 1935.
Wilhar Land Corp. N. Y. 1935.
Wilhart Corp. N. J. 1934.
Wilhart Corp. N. Y. 1935.
Wilhelm's Trouble Proof Awnings, Inc. Del. 1934.
Wilholt Springs Mineral Water Company. Oregon 1937.
Wilhope Garage, Inc. N. Y. 1935.
Wilhur Realty Corp. N. Y. 1934.
Willo Hat Co. Inc. N. Y. 1934.
Wilk & Co., Inc. Del. 1935.
Wilk Realty & Development Co., Inc. N. J. 1935.
Wilk & Sternberg, Inc. N. Y. 1935.
Wilka Garage, Inc. N. Y. 1935.
Wilkay Motor Exchange, Inc. N. Y. 1934.
Wilken Bros. Inc. N. Y. 1934.
Wilkenfeld Bottle Company, Inc. N. Y. 1935.
Wilkenfeld Brothers, Inc. N. Y. 1935.
Wilkens Land Corp. Md. 1935.
Wilkes-Barre and Hazleton Memorial Corp. Del. 1936.
Wilkes-Barre & Hazelton R. R. The Guaranty Trust Co., of New York City, made a payment of $56.63 on each $1000. Term. 5% bond due 1945, and $33.35 on each $1000. Coll. Trust 5% bond due 1951.
Wilkes-Barre & Hazleton Railway Corp. Del. 1934.
Wilkes-Barre & Hazleton Terminal Corp. Del. 1934.
Wilkes-Barre Lace Mfg. Co. (Pa.) Incorporated in Pennsylvania in 1885 and is located at 26 Courtright Ave., Wilkes-Barre, Pa. The Secretary of the Company is F. Gilbert Hinsdale, 21 E. 26th Street, New York City.
Wilkes Casey Engineering and Contracting Co. New Rochelle, N. Y. Dissolved Oct. 4, 1927.
Wilkes, Edward N., & Company, Inc. N. Y. 1935.
Wilkes & Hoffman, Inc. N. Y. 1935.
Wilkes Insurance Agency. W. Va. 1937.
Wilkes Insurance Agency, Inc. W. Va. 1937.
Wilkes' Tasty Food Stores, Inc. Idaho 1936.
Wilkesbarre Pants Company, Inc. N. Y. 1935.
Wilkie-Buick Inc. Del. 1934.
Wilkie-Levy Co. Ltd. Del. 1934.
Wilkie Reporting Service, Inc. Mass. 1934.
Wilkie Sales & Service, Inc. Del. 1935.
Wilkins Ave. Bakery, Inc. N. Y. 1934.
Wilkins (C.R.), Co., Inc. N. J. 1937.
Wilkins Dairy, Inc. N. Y. 1935.
Wilkins Dental Laboratories, Inc. N. J. 1937.
Wilkins Fur Company, Inc. N. Y. 1935.
Wilkins Hat Company, Inc. N. Y. 1935.
Wilkins, James, Inc. Mass. 1933.
Wilkins Lunch Bar, Inc. N. Y. 1935.
Wilkins Rayon Company, Inc. N. Y. 1935.
Wilkinson (H. E.) & Co., Inc. Idaho 1935.
Wilkinson, J. K., Company, Inc. N. Y. 1935.
Wilkinson, Lupton A., Inc. N. Y. 1935.
Wilkinson Manufacturing Company. N. Y. 1935.
Wilkinson Ranch & Stock Co., Inc. Ltd. Del. 1935.

Name	State	Date Charter Forfeited
Wilkinson & Solomon, Inc.	N. J.	1937.
Wilko Plumbing & Heating Corp.	N. Y.	1935.
Wilkotz Glass Co. Inc.	N. J.	1934.
Wilk's Garage, Inc.	N. Y.	1935.
Wilks, I. H., & Co.	N. J.	1934.
Will-Ess Shops, Inc.	N. Y.	1935.
Will-Ro-Realty Corp.	Del.	1934.
Willaber Mfg Co.	N. J.	1936.
Willal, Inc.	N. Y.	1935.
Willamette Assets Company, Inc.	Oregon	1938.
Willamette Breeders & Racing Assn.	Ore.	1936.
Willamette Clinic, Inc.	Ore.	1935.
Willamette & Columbia River Towing Co.	Ore.	1936.
Willamette Company.	Ore.	1936.
Willamette Construction Company of Eugene, Ore.	Oregon	1938.
Willamette Fruit and Produce Co., Inc., The.	Ore.	1935.
Willamette Fuel & Supply Company.	Oregon	1937.
Willamette Pacific Company.	Oregon	1938.
Willamette Petroleum Syndicate.	Ore.	1935.
Willamette Publishing Company.	Oregon	1938.
Willamette School of X-Ray and Clinical Laboratories, Inc.	Oregon	1937.
Willamette Valley Canning Company.	Oregon	1938.
Willamette Valley Gravel Company, Inc.	Ore.	1935.
Willamette Valley Transfer Co. of Salem.	Ore.	1935.
Willamette Valley Water Co.	Ore.	1936.
Willamina Handle Company.	Oregon	1937.
Willar, Mary, Holding Co.	N. J.	1935.
Willard Apartment Co. Inc.	Del.	1934.
Willard Cement Block Co.	Mass.	1934.
Willard Company.	N. J.	1935.
Willard, G. R., & Co. Inc.	N. Y.	1934.
Willard Hotel Co.	Ore.	1936.
Willard Hotels Co.	Mass.	1934.
Willard Investment Co., Inc.	Mass.	1934.
Willard Synchronized Advertising Company, Inc.	N. Y.	1935.
Willard Toy Mfg. Co., Inc.	Md.	1935.
Willat Studios & Laboratories, Inc. The Central Hanover Bank & Trust Co., of New York City, made a payment of $423.24 on each $100 First Mortgage 8% bond due 1926.		
Willbee, Inc.	N. Y.	1934.
Willcomb, George, Co.	Mass.	1934.
Willcox, G. C., & Co., Inc.	Del.	1934.
Willen, Dave, Inc.	N. Y.	1935.
Willenborg, C., & Co. Inc.	N. Y.	1934.
Willenbrock Press, Inc.	N. Y.	1935.
Willer Brake Lining Service Company, Inc.	N. Y.	1935.
Willert Shop, Inc.	N. Y.	1935.
Willets Point Marble & Tile Company, Inc.	N. Y.	1935.
Willett, J. F., Company.	Mass.	1937.
Willett, Martin, Co. Inc.	N. J.	1934.
Willett Paper Box Co. Inc.	N. Y.	1934.
Willetts Construction Company, Inc.	N. Y.	1935.
Willey Brothers Inc.	N. Y.	1934.
Willey-Cananea Copper Co.	Ariz.	1934.
Willey, Francis, & Company, Inc.	Mass.	1937.
Willey, George Franklyn, Company, Inc.	N. Y.	1935.
Willey Motors, Inc.	N. J.	1936.
Willey, Stewart, Co. Inc.	N. Y.	1934.
Willey, V. W., Motor Co.	N. J.	1934.
Willfrankart Dairy Farms, Inc.	N. Y.	1935.
William Cash Market, Inc.	N. Y.	1934.
William Chemical & Blending Corp.	N. Y.	1935.
William-Donald & Company, Inc.	N. Y.	1935.
William Gowns & Hats, Inc.	N. Y.	1935.
William & Harrison Corp.	N. J.	1934.
William & Joseph, Inc.	N. J.	1935.
William-Jules Distributing Co., Inc.	N. J.	1935.
William, K. T., Corp.	N. Y.	1935.
William & Mary Coffee House, Inc.	N. Y.	1935.
Wm. Penn Hotel Co.	N. J.	1937.
William and Prospect Realty Corp.	N. J.	1935.
William & Springfield Co.	N. J.	1937.
William Tell Corp.	Del.	1935.
Williamette Co.	Md.	1936.
Williams Alloy Products Co. Merged with Studebaker Chemical Co.		
Williams Amusement Device, Inc.	N. Y.	1934.
Williams, Arthur L., & Bro. Inc.	N. Y.	1934.
Williams Auto Painting Co., Inc.	Md.	1936.
Williams Avenue Realty Co.	N. J.	1936.
Williams, Benjamin & Company, Inc.	N. Y.	1935.
Williams Book Store, Inc.	Mass.	1937.
Williams, Bronkhurst & Co. Inc.	N. J.	1934.
Williams, C. A., Company, Inc.	N. Y.	1935.
Williams, C. T., & Co. Inc.	N. Y.	1934.
Williams, C. W., Fuel Co. Inc.	N. Y.	1934.
William's Candy Company, Inc.	N. Y.	1935.
Williams Catering Company, Inc.	N. Y.	1935.
Williams & Chalken, Inc.	R. I.	1937.
Williams & Clark Fertilizer Company.	N. J.	1935.
Williams Clothing Stores, Inc.	N. Y.	1935.
Williams Commercial Corp.	N. Y.	1935.
Williams Commission Co.	N. Y.	1934.
Williams Company.	Me.	1935.
Williams Co.	Md.	1934.
Williams Co., Inc.	Mass.	1934.
Williams Construction Building and Coal Co. of Cedar Grove, N. J.	N. J.	1934.
Williams Contracting Company.	N. J.	1935.
Williams Contracting Co.	Ore.	1935.
Williams Cool Co., Inc.	Md.	1935.
Williams Credit Co. Inc.	N. Y.	1934.
Williams & Davis, Inc.	Mass.	1935.
Williams Decorating Co. Inc.	N. Y.	1934.
Williams Detective Service, Inc.	N. Y.	1935.
Williams & Dunlop, Inc.	N. Y.	1935.
William's Enterprises, Inc.	N. J.	1934.
Williams Finance Corp.	N. Y.	1935.
Williams Foundry & Machine Co. Acq. by National Erie Co.		
Williams, Francis L., Contracting Corp.	N. J.	1935.
Williams, Frank M., & Co., Inc.	Del.	1934.
Williams Funeral Home, Inc.	Va.	1937.
Williams, G. F., & Son, Inc.	Mass.	1936.
Williams, George A., Co., Inc.	Mass.	1935.
Williams, George C., Publishing Corp.	N. Y.	1935.
Williams Golf Club, Inc.	N. Y.	1935.
Williams, H. D., Co.	Md.	1936.
Williams, H. F., Contracting Company, Inc.	N. Y.	1935.
Williams Holding Co.	N. J.	1937.
Williams Home Company, Inc.	N. Y.	1935.
Williams Island, Inc.	N. J.	1935.
Williams, J. B., Co.	Md.	1936.
Williams, J. C., Construction Company, Inc.	N. Y.	1935.
Williams, J. I., Book Co.	Mass.	1933.
Williams, J. T., Co.	Del.	1937.
Williams, James C., Extract Co.	Mass.	1933.
Williams, Jay Production Corp.	N. Y.	1935.
Williams, Jeremiah, & Co., Inc.	Mass.	1933.
Williams, Joseph, Company, Inc.	N. Y.	1935.
Williams & Kline, Inc.	N. Y.	1935.
Williams & Knapp Inc.	N. J.	1934.
Williams & Lauffer Auto & Radio Service Corp.	N. Y.	1934.
Williams Laundry Company.	N. J.	1935.
Williams & Le Quornick, Inc.	N. Y.	1934.
Williams Lumber Company.	Ore.	1935.
Williams Lumber Corp.	N. Y.	1935.
Williams, M. & M., Co. Inc.	N. Y.	1934.
William, M. R., & Company.	N. Y.	1935.
Williams Mfg. Co.	Ore.	1936.
Williams Manufacturing Corp.	N. Y.	1935.
Williams Mechanical Parker Co.	Del.	1934.
William's Men's Shop, Inc.	N. Y.	1935.
Williams, Miss Mary M., Inc.	N. Y.	1935.
Williams, Morris G., & Company.	N. J.	1935.
Williams Motor, Inc.	N. J.	1937.
Williams Motor Sales Co.	Mass.	1934.
Williams, N. A., Co. Inc.	N. Y.	1934.
Williams of Port Chester, Inc.	N. Y.	1935.
Williams Oil Co. of Ohio.	Del.	1935.
Williams Pet Shop, Inc.	N. Y.	1935.
Williams Piano & Furniture Co.	Md.	1934.
Williams & Poore, Inc.	Mass.	1936.
Williams, R. J., Co., Inc.	Del.	1936.
Williams, R. P., Lumber Corp.	Mass.	1935.
Williams Realty Co. Inc. of Cedar Grove, N. J.	N. J.	1934.
Williams Realty Corp.	Md.	1934.
Williams, Rhoda A., Development Company.	N. J.	1935.
Williams, Roger Q., Aircraft Enterprises, Inc.	N. Y.	1935.
Williams Rotary Still Corp.	Del.	1937.
Williams (Russell) Inc.	Del.	1935.
Williams & Sarafian, Inc.	N. Y.	1934.
Williams Shipping Agency, Inc.	N. Y.	1934.
Williams Silk Mfg., Co.	N. J.	1937.
Williams Sportwear Corporation.	N. Y.	1933.
Williams & Stark Investment Corp.	N. J.	1934.
Williams Stationery Company, Inc.	N. Y.	1935.
Williams' Statistical Organizations, Inc.	Del.	1935.
Williams Store, Inc.	N. J.	1934.
Williams-Strange Producing Corp.	N. Y.	1934.
Williams Sweet Shop Company, Inc.	N. Y.	1935.
Williams, The Place to Eat, Inc.	N. Y.	1935.
Williams Theatre Ticket Corp.	N. Y.	1934.
Williams, Thomas A., Realty Association, Inc.	N. Y.	1935.
Williams, Tom, Tailor, Inc.	N. Y.	1935.
Williams Towing Corp.	N. Y.	1935.

Name State Date Charter Forfeited

Williams, W. P., Oil Corporation. Value of capital stock (par $1.) Company was organized under the laws of Delaware in 1918 and was reported to own leases on approximately 120,000 acres of oil and gas properties within the state of Kentucky. The authorized capital stock was $1,500,000., par $1. Almost immediately after organization the company paid dividends. Back in 1918 the market for the stock was reported at 50 cents bid, $1.50 asked, and in 1919, 80 cents bid, $1.25 asked. About 1924 the company was placed in the hands of the Kentucky Title Savings Bank and Trust Company of Louisville, Kentucky, as receivers, since which date there has been no market for the stock. In deponent's opinion the stock was of no value as of April 24, 1927.

Williams, Walter J., Machine Corp. N. Y. 1935.

Williams-Wiley Publications, Inc. N. Y. 1934.

Williamsbridge Lumber & Building Material Supply Co. Inc. N. Y. 1934.

Williamsbridge Reliable Hardware Stores, Inc. N. Y. 1935.

Williamsbridge Sash & Door Company, Inc. N. Y. 1935.

Williamsburg Art Company, Inc. N. Y. 1935.

Williamsburg Broom Works, Inc. N. Y. 1935.

Williamsburg Clothes Shop, Inc. N. Y. 1935.

Williamsburg-Havemeyer Amusement Company, Inc. N. Y. 1935.

Williamsburg Parquet Flooring Co. Inc. N. Y. 1934.

Williamsburg Restaurant, Inc. N. Y. 1935.

Williamsburg Sawdust Mills, Inc. N. Y. 1935.

Williamsburg Show Case Company, Inc. N. Y. 1935.

Williamsburg Store Fixture Co. Inc. N. Y. 1934.

Williamsburg Talking Machine Company, Inc. N. Y. 1935.

Williamsburg Tinsmiths Supply Company, Inc. N. Y. 1935.

Williamsburg Wholesale Meat Supply Corp. N. Y. 1935.

Williamsburgh Doughnut Bakery, Inc. N. Y. 1935.

Williamsburgh Golf Course, Inc. N. Y. 1935.

Williamsburgh Herring & Pickle Works, Inc. N. Y. 1934.

Williamsburgh Sash & Trim Company, Inc. N. Y. 1935.

Williamsburgh Share Company. N. Y. 1935.

Williamsburgh Shoe Mfg. Corp. N. Y. 1933.

Williamsburgh Trust Company, N. Y. Common Stock. This institution went into liquidation in January 1911. Winthrop Taylor, 56 Pine Street, N. Y., had charge of liquidation. He reports the stock worthless and we therefore submit that as of August 31, 1928 the stock was of no value.

Williamson, Billie, Inc. N. Y. 1935.

Williamson Brothers Co. Md. 1935.

Williamson, E. S., and Co. N. J. 1935.

Williamson Electric Co. Acq. by American Gas & Elec. Co.

Williamson Electric Company, Inc. N. Y. 1935.

Williamson Electric Newwares Corp. Del. 1934.

Williamson Exhibition Association, Inc. W. Va. 1937.

Williamson, J. N., Inc. N. Y. 1935.

Williamson & Pond Creek RR. Acquired by Norfolk & Western Ry. in 1936.

Williamson Realty Company. N. J. 1935.

Williamson Shaft Contracting Company. W. Va. 1937.

Williamson (W. B.) Inc. Me. 1935.

Williamson, W. W., Jr., Corp. N. Y. 1935.

Williamsport Button & Mfg. Co. Inc. Del. 1934.

Williamsport & Elmira Railroad Co. The Pennsylvania Railroad Company informed us as follows: "Replying to your letter dated September 25th, regarding the Williamsport & Elmira Railroad Company bond mentioned in your letter of May 13th." "We obtained from Mr. Geiger some miscellaneous papers and records pertaining to the reorganization of the W. & E. R. R. Co., and although the information contained therein is very meager, I feel safe in saying the bond you hold has no value whatever." "As near as I can determine, at the time of the reorganization of the company, it had outstanding:

Capital Stock	$1,500,000.
First Mortgage Bonds	1,000,000.
Second Mortgage Bonds	700,000.
Third Mortgage and Chattel Mortgage Bonds	500,000.
Unpaid Interest Coupons and Scrip	161,000.
"Confidential Debt" (Unable to state amount estimated	300,000.
Total	$4,161,000.

"The Williamsport & Elmira R. R. Co., was sold at public sale under foreclosure proceedings in April, 1860, to Edward S. Whelen, Attorney, **in trust for the benefit of such first mortgage bondholders as had deposited their bonds and had by writing under their respective hands authorized Whelen to act for them.** Of the $1,000,000. first mortgage bonds outstanding $952,000. were deposited and the holders of these bonds received a like amount in first mortgage bonds of the new company. The remaining $48,000. bonds were not deposited, and, as the holders of these bonds did not sign the Agreement or Power of Attorney, or contribute their share of the expenses, all their rights were extinguished by the sale. The price paid by Whelen was $100,000., partly in cash and the balance in first mortgage bonds of the Williamsport & Elmira R. R. Co., and the sale was confirmed by the Supreme Court of Pennsylvania." The above mentioned letter is quite conclusive. Those $48,000., of bonds that were not deposited of course could not share in the distribution of new bonds. Each depositing bondholders, probably was required to pay a certain amount of cash on each bond in order to pay for the expenses of the foreclosure. Of course any bondholder that did not help defray the expenses of the sale gave up all the equity in his bond, for not sufficient funds were realized to more than pay for the expenses of the sale. The bonds in our opinion are worthless as any claims the bondholders may have had would be barred by the statute of limitations.

Williamsport Insurance Exchange, Inc. Del. 1936.

Williamsport, Nessle & Martinsburg Railway Co. W. Va. 1937.

Williamsport & North Branch RR. Reorganized as Williamsport & North Branch Ry.

Williamsport Wholesale Drug Co. Del. 1935.

Williamsport Wire Rope Co. The property and assets of the company, passed finally Sept. 13, 1937, into the hands of the Bethlehem Steel Corp. The Susquehanna Trust Co., of Williamsport, Pa., made a payment of $700. on each $1000. First Mortgage 6% bond due 1947, represented by a C/D.

Williamstown Foundy Co. N. J. 1936.

Williamstreet Underwriters, Inc. N. Y. 1935.

Williamsville Share Corp. Acq. by Iroquois Share Corp.

Willia's-May Co. Idaho 1935.

Willich & Company, Inc. N. Y. 1935.

Willig, R. E., Florist & Nursery Company, Inc. N. Y 1935.

Willingmyre, Philip S., Inc. N. J. 1935.

Willis Auction Rooms, Inc. N. Y. 1935.

Willis Eats, Inc. N. Y. 1935.

Willis-Elliott Motors, Inc. Va. 1936.

Willis (G. F.) Inc. Del. 1935.

Willis, G. R., & Company, Inc. Mass. 1937.

Willis & Graham, Inc. N. J. 1936.

Willis, Laura, Inc. N. Y. 1934.

Willis Motors Inc. N. J. 1934.

Willis Oil & Gas Corp. N. Y 1935.

Willis Paint Corp. N. Y. 1935.

Willis, R. H., Company, Inc. N. Y. 1935.

Willis Realty & Mortgage Co. Inc. N. J. 1934.

Willis, Stanley H., Inc. Mass. 1935.

Willis Varnish & Color Co., Inc. N. J. 1936.

Williston Baking Company, Inc. N. Y. 1935.

Williston Park Associated Builders Inc. N. Y. 1933.

Williston Plumbing, Heating & Hardware Company, Inc. N. Y. 1935.

Williston Radio & Electric Company, Inc. N. Y. 1935.

Williston Stationery & Cigar Stores, Inc. N. Y. 1935.

Willit Mfg. Co., Inc. N. J. 1937.

Willite Road Construction Co. of New York. Incorporated in New York on Sept. 1. 1915 by Frank White, an attorney who was located at 32 Liberty St., N. Y. C. in 1915. Mr. Charles E. Coryell, a former director, now located at 33 W. 42nd St., N. Y. C. informed us that this company never progressed beyond the development stage because of internal litigation and went out of existence shortly afterwards. Mr. Coryell also stated that the stockholders never received anything and that the shares are entirely worthless.

Willits Corp. Del. 1935.

Willits, Glen, & Co. Inc. N. Y. 1934.

Willmac Productions, Inc. N. Y. 1934.

Willmax Grocery Corp. N. Y. 1935.

Willmax Realty Co. N. J. 1936.

Willmont Garage, Inc. N. Y. 1935.

Willmorey Realty Co., Inc. Mass. 1935.

Willms (T. F.) Store, Inc. Idaho 1935.

Willner Holding Co. N. J. 1936.

Willner Shop, Inc. N. J. 1936.

Willner's, Inc. N. Y. 1935.

Willot Co. Inc. N. J. 1934.

Willott Laundry Co. N. J. 1935.

Willoughby Bay Corp. Va. 1936.

Name State Date Charter Forfeited

Willoughby-Scott, Inc. Mass. 1935.
Willoughby Trading Co. Inc. N. Y. 1934.
Willoughways, Inc. N. Y. 1935.
Willow Amusement Corp. N. Y. 1934.
Willow Brook Trout Hatcheries, Inc. Mass. 1934.
Willow Construction Co. New York City. Dissolved July 5, 1927.
Willow Duck Club, Inc. Oregon 1937.
Willow Farm Dairy, Inc. Va. 1937.
Willow Grove Country Club. W. Va. 1937.
Willow Hats, Inc. N. Y. 1935.
Willow Investing Co. N. J. 1934.
Willow Lakes Holding Co. N. J. 1936.
Willow Land Co. N. J. 1936.
Willow Lane Corp. N. Y. 1935.
Willow Metal Radiator Cabinet Co. Inc. N. J. 1934.
Willow Produce Exchange, Inc. N. Y. 1935.
Willow Tea Room Inc. N. Y. 1934.
Willow Trading Corp. N. Y. 1934.
Willow Tree Restaurants, Inc. N. Y. 1935.
Willow Weaving Co. Inc. N. Y. 1934.
Willowdale Realty Corp. N. Y. 1935.
Willowmead Development Co. N. J. 1934.
Willows Corp. Md. 1936.
Wills Concrete Tie Corp. N. J. 1936.
Wills (John) Inc. Del. 1935.
Wills Motor Car Co., Inc. Mass. 1934.
Wills Motor Co., Inc. Mass. 1934.
Wills, Peggy, Inc. N. J. 1934.
Wills Products Corp. N. Y. 1934.
Wills Sainte Claire, Inc. Mass. 1937.
Wills Storage Heater Co. Inc. Del. 1934.
Wills Valley Railroad Company. In 1868 this company and the North East & South West Alabama Railroad Company were consolidated under the name of the Alabama & Chattanooga Railroad Company under act approved 1868. Under foreclosure proceedings instituted in the Circuit Court of the United States for the Southern District of Alabama, in the case of Daniel N. Stanton et al. against Alabama & Chattanooga Railroad Company, that court by decree entered June 19, 1877 confirmed the sale of the property. The succeeding company, the Alabama Great Southern Railroad informed us that they believe the coupons are worthless.
Willsey Automobile Painting Corp. N. Y. 1935.
Willshay Oil & Gas Corp. Del. 1937.
Willson Flying Corp. Del. 1936.
Willson's Woods Park Refreshments, Inc. N. Y. 1935.
Willsteon Press Inc. N. Y. 1933.
Willtaub Realty Corp. N. Y. 1935.
Willwear Hosiery Co., Inc. N. J. 1936.
Willwin X-Ray Corp. N. J. 1936.
Willys Auto Parts Co. Inc. N. Y. 1934.
Willys Cafeteria Corp. N. Y. 1935.
Willys Cars, Inc. N. J. 1935.
Willys Corp. Preferred stock has a liquidating value.
Willys Dress Company, Inc. N. Y. 1935.
Willys-Overland Co. Went into receivership on Feb. 15, 1933. On Sept. 5, 1936, it was reported that the reorganization plan had been approved by the court. Judge Hahn ruled that the common and preferred stockholders in the old company are to have no rights in the new company (Willys-Overland Motors, Inc.) unless they exercise their stock subscription rights provided for in the reorganization.
Willys-Overland Co. Under plan approved in 1936, assets were acquired by Willys Overland Motors, Inc. and Willys Real Estate Realization Corp.
Willys-Overland Co. Plan dated July 25, 1936, 6½% bonds to receive 70 shares of 6% pfd. stock of Willys-Overland Motors, Inc. and 70 shares of common, or 210 shares of common stock for each $1000. bond, in addition to the $700. cash offered in an agreement dated August 15, 1935.
Willy's Shoppes, Inc. N. Y. 1935.
Wilmac Baking Corp. N. Y. 1934.
Wilman, G. P., Co. Mass. 1933.
Wilmak Holding Co. N. J. 1937.
Wilmar Co. N. J. 1936.
Wilmar Corp. N. Y. 1935.
Wilmardon Realty Corp. N. Y. 1935.
Wilmark Printing Company, Inc. N. Y. 1935.
Wilmark Products, Inc. N. Y. 1935.
Wilmax Provision Corp. N. Y. 1935.
Wilmay Dress Company, Inc. N. Y. 1935.
Wilmet Sweet Shoppe. N. J. 1935.
Wilmico Dress Corp. N. Y. 1935.
Wilmington Advertisers, Inc. Del. 1936.
Wilmington Athletic Club. Del. 1935.
Wilmington Auto Laundry, Inc. Del. 1936.
Wilmington Bottling House, Inc. Del. 1936.
Wilmington Cigar Co. Del. 1934.
Wilmington Coal Co. Del. 1934.

Name State Date Charter Forfeited

Wilmington (Delaware) Auto Company Building. The Equitable Trust Company of Wilmington, Del., holds $200. to redeem certain First Mortgage 7% bonds due 12/15/36. which were called on 6/15/35.
Wilmington College of Pharmacy & Science Inc. Del. 1935.
Wilmington Electro-Plating Co. Del. 1934.
Wilmington Gas Co. Merged with Delaware Power & Light Co.
Wilmington Hardware & Rubber Co., Inc. Del. 1936.
Wilmington Inter-City Finance Corp. Del. 1936.
Wilmington Investment Co. Del. 1936.
Wilmington Lodge No. 184 Loyal Order of Moose, Inc. Del. 1935.
Wilmington Manufacturing and Jobbing Co. Del. 1934.
Wilmington Market Grocery Co., Inc. Del. 1936.
Wilmington Novelty Store Inc. Del. 1935.
Wilmington Optical Co. Del. 1936.
Wilmington Pastering Co. Del. 1935.
Wilmington & Phila. Traction Co. Name changed to Delaware Electric Power Co.
Wilmington Press, Inc. Del. 1936.
Wilmington Public Market Fruit Co., Inc. Del. 1936.
Wilmington Radio Laboratories, Inc. Del. 1936.
Wilmington & Reading R. R. Reorganized as Wilmington & Northern R. R. Old bondholders received face value of their bonds in stock of the new company 1/27/1877.
Wilmington Repertory Co., Inc. Del. 1936.
Wilmington Sporting Club. Del. 1935.
Wilmington Steamboat Co. Acq. by Wilson Line, Inc.
Wilmington Syndicate Co. Del. 1935.
Wilmington University, Inc. Del. 1934.
Wilmington Water & Light Co. (Ohio) The Provident Savings Bank & Trust Co., of Cincinnati, Ohio, has funds on deposit to pay interest on certain coupons or bonds that have not been presented for collection.
Wilmington & Weldon R. R. Stock exchanged for stock of Atlantic Coast Line R. R. (4/28/1900).
Wilmingtonians, Inc., The Del. 1937.
Wilmont Service Station, Inc. N. Y. 1935.
Wilmore Computing Scale Company. Value of common stock, par value $100. Incorporated under the laws of the State of New Jersey and had its principal office at 15 Exchange Place, Jersey City, N. J. The corporation lost its charter in 1909 at which time the capital stock was reported as worthless. We found no value to the stock and therefore believe the shares are without value.
Wilmore Realty Company. Incorporated in New York and lost its charter in 1929 for failue to file reports for five years. We found no value to the stock and therefore believe the shares were worthless as of July 2, 1937.
Wilmore Specialty Sign Co., Inc. Mass. 1936.
Wilmort Park Development Company. N. J. 1935.
Wilms Realty Company. N. J. 1935.
Wilmur Neckwear Co. Inc. N. Y. 1933.
Wilnor Delicatessen, Inc. N. Y. 1935.
Wilper Realty Corporation. N. Y. 1933.
Wilpet Inc. Del. 1934.
Wilright Gas Co. Del. 1934.
Wilro Realty Corp. N. Y. 1935.
Wilrose Garage Co. Inc. N. Y. 1934.
Wilrose Holding Corp. N. Y. 1935.
Wils Importing & Trading Co. Inc. N. Y. 1934.
Wilsal Realty Co. N. J. 1935.
Wilsam Dresses, Inc. N. Y. 1934.
Wilsar Restaurant, Inc. N. Y. 1934.
Wilscot Land Company. N. J. 1935.
Wilsen's Detective Agency, Inc. N. Y. 1934.
Wilsey Dress Company, Inc. N. Y. 1935.
Wilsey, R. E., & Co. Del. 1937.
Wilshire Bishop Creek Co. Incorporated in Arizona in 1909 and has filed no reports since incorporation The charter was revoked by the corporation commission. This company was succeeded by the Consolidated Wilshire Mining Co. located at 416 W. 8th St., Los Angeles, Calif. in care of Gaylord Wilshire We found no value to the stock of the old company and therefore believe the shares are worthless.
Wilshire-Commonwealth Corp., Ltd. Del. 1936.
Wilson, A. H., & Company, Inc. Mass. 1937.
Wilson (A. J.) Company, Inc. Del. 1935.
Wilson-Allen Corp. N. J. 1936.
Wilson Amusement Co. Md. 1934.
Wilson, B. H., & Co. Del. 1934.
Wilson, B. O., & G. C., Inc. Incorporated in Massachusetts on April 7, 1930 and was located at 115 Congress St., Boston, Mass. The company was dissolved in 1930. President, C. W. Wilson, West Newton, Mass.; Treasurer, G. L. Wilson, West Newton, Mass. We know of no value for the stock.
Wilson, Barney, Inc. N. Y. 1935.
Wilson, Ben, Pictures Corp. N. Y. 1935.

Name	State	Date Charter Forfeited
Wilson Brothers Corp.	N. Y.	1934.
Wilson Bros.-Delaware Co.	Del.	1935.
Wilson Bros.-New Jersey Co.	Del.	1935.
Wilson Bros.-New York Co.	Del.	1935.
Wilson, Buck, Inc.	N. Y.	1933.
Wilson Clarifying Systems, Inc.	N. J.	1935.
Wilson Cleaners & Dyers, Inc.	N. Y.	1935.
Wilson Cloak Company, Inc.	N. Y.	1935.
Wilson Coat Company, Inc.	N. Y.	1935.
Wilson-Collins Co., Inc.	N. J.	1935.
Wilson Corp.	R. I.	1935.
Wilson Dam Realty Company, Inc.	Va.	1937.
Wilson Distilling Company.	Md.	1937.
Wilson Dresses.	N. J.	1934.
Wilson, E. K., and Son, Inc.	Va.	1936.
Wilson, Edward, Inc.	Mass.	1933.
Wilson El-Bart Distilling Company, Inc.	Md.	1937.
Wilson Farms Corp.	N. Y.	1935.
Wilson Finance Co.	Del.	1934.
Wilson Flowers (Inc.)	N. Y.	1935.
Wilson Garage, Inc.	N. Y.	1935.
Wilson, George, Inc.	N. J.	1937.
Wilson-Gordon Distillery Company.	Md.	1937.
Wilson, Granger, & Company, Inc.	N. Y.	1935.
Wilson Grocery Company, Inc.	N. Y.	1935.
Wilson, Gus, Training Camp, Inc.	N. Y.	1935.
Wilson, H. A., Veneer Works, Inc.	N. J.	1935.
Wilson Hdwe. Co., Inc., The.	Mass.	1934.
Wilson, Harry A., Shirt Corp.	N. Y.	1935.
Wilson, I. C., Lumber Co.	Del.	1937.
Wilson, I., Inc.	Del.	1936.
Wilson, J. J., Seed Co., Inc.	N. J.	1937.
Wilson, J. T., and Co. Inc.	N. J.	1934.
Wilson, James L., & Sons, Inc.	N. Y.	1935.
Wilson, John Hawkes, & Company, Inc.	N. Y.	1935.
Wilson, John V., Co.	Mass.	1933.
Wilson Kiln & Dryer Co.	Del.	1935.
Wilson Knitting Inc.	N. Y.	1934.
Wilson-Levy Gowns, Inc.	N. Y.	1935.
Wilson Line, Inc.	Md.	1935.
Wilson, M. H., Manufacturing Company, Inc.	N. Y	1935.
Wilson Mfg. Co.	N. J.	1936.
Wilson-McDonnell Company.	N. J.	1935.
Wilson, McGown & Tenzer, Inc.	N. Y.	1935.
Wilson, Millar Corp.	N. Y.	1935.
Wilson Oil Burner Corp.	Mass.	1935.
Wilson Paint Co.	Me.	1934.
Wilson Parlor Frame Company, Inc.	N. Y.	1935.
Wilson, Pert, Inc.	N. Y.	1935.
Wilson Pictures, Inc.	Del.	1934.
Wilson Radiator Enclosures, Inc.	N. Y.	1934.
Wilson Realty Co.	N. J.	1934.
Wilson River Farmers Water Company.	Ore.	1935.
Wilson & Rush Inc.	N. J.	1934.
Wilson, S. M., Corp.	Del.	1934.
Wilson, S. P., Tool Co.	N. J.	1934.
Wilson Ship Building Co.	Ore.	1935.
Wilson The Tailor, Inc.	N. Y.	1935.
Wilson Theatre, Inc.	N. Y.	1934.
Wilson (Thos. E.) & Co.	Me.	1933.
Wilson, Thomas E., & Company.	Maine	1936.
Wilson, Thomas F., Inc.	Mass.	1937.
Wilson, Thomas, Realty Corporation.	N. Y.	1933.
Wilson Ticket Agency, Inc.	N. Y.	1935.
Wilson Tire Co., Inc.	Mass.	1934.
Wilson Tours, Inc.	N. Y.	1935.
Wilson Trucking Corp.	N. Y.	1935.
Wilson Trunk & Bag Company, Inc.	N. Y.	1935.
Wilson, W. B., Inc.	N. J.	1936.
Wilson, W. H., & Sons Oil Co.	Del.	1934.
Wilson (W. L.) Co. (resumed business 1933 Me.).		
Wilson, Walter, Inc.	Del.	1936.
Wilson, William H., Iron Works Inc.	N. Y.	1935.
Wilson Womens Wear Co. Inc.	N. J.	1934.
Wilson's Clothes Shop, Inc.	N. Y.	1935.
Wilsons Incorporated British & Colonial Export Company.	N. Y.	1935.
Wilson's Jewelry Store, Inc.	N. Y.	1935.
Wilson's Market, Inc.	N. J.	1934.
Wilsons 999 Corp.	Del.	1935.
Wilson's "999" Corp.	N. Y.	1935.
Wilsoph Garage, Inc.	N. Y.	1934.
Wilston Garage Corp.	N. Y.	1935.
Wilstran Co.	N. J.	1937.
Wiltan Realty Co., Inc.	N. J.	1936.
Wiltho Corp.	Del.	1936.
Wilton Light Co.	Me.	1934.
Wilton Shops, Inc.	N. Y.	1935.
Wilwyls Holding Corporation.	N. J.	1935.
Wim-Ser Lunch Corp.	N. Y.	1934.
Wimbledon Cooperative Creamery.	N. D.	1936.
Wimer, Inc.	Del.	1935.
Wimmer, Emma, Inc.	N. Y.	1934.
Win Hat Co. Inc.	N. Y.	1934.

Name	State	Date Charter Forfeited
Win-Shine Co., The.	Mass.	1935.
Win Smokes, Inc.	N. Y.	1933.
Win-Sum In Dor Golf Club Inc.	N. J.	1934.
Win-Sum Knitwear Company, Inc.	N. Y.	1935.
Winall Co.	Mass.	1935.
Winama Realty Corp.	N. J.	1937.
Winans Holding Company.	N. J.	1935.
Winans Paper Company, Inc.	N. J.	1935.
Winbank-Novelty-Corp.	N. Y.	1934.
Wince Block Coal Company.	W. Va.	1937.
Winchendon Mortgage & Loan Co.	Mass.	1936.
Winchester Club, Inc.	Va.	1937.
Winchester Construction Co.	Mass.	1936.
Winchester Country Day School, Inc.	Mass.	1935.
Winchester Garage, Inc.	N. Y.	1935.
Winchester Hardwood Flooring Company, Inc.	N. Y.	1935.
Winchester Institute of Finance, Inc.	Mass.	1937.
Winchester News Co.	Mass.	1935.
Winchester Repeating Arms Co.	Del.	1935.

Winchester Repeating Arms Co. The Western Cartridge Co., acquired the properties of this company, and the First Mortgage bondholders received $50. in cash and $28. par value of 6% preferred stock of The Western Cartridge Co., for each $100. bond. The Debenture bondholders and other unsecured creditors received $38. par amount of preferred stock of the Western Cartridge Co., on each $100. of claims. The depository for the First 7½% bonds due 1941 was the Chase National Bank, New York City. The Depository for the 6½% Debentures was the American Express Bank & Trust Company, New York City. There was no equity left for the stock.

Winchester Restaurant Company, Inc.	N. Y.	1935.

Winchester, Rock & Brick Co. The First Mortgage 6% bonds due 1927 have a decree value of 22.575% of their face value. Collect on unstamped bonds from the Old Colony Trust Company, Boston, Mass.

Winchester Screen & Metal Weatherstrip Company, Inc.	N. Y.	1935.
Winchester-Simmons Co.	Name changed to Mercantile Securities Corp.	
Winchester Sportswear For Women, Inc.	Mass.	1934.
Winchester Street Realty Corp.	Mass.	1937.
Winchester Tailors, Inc.	Mass.	1936.
Winckler, W. L., & Son, Inc.	N. J.	1935.
Wincliff Inc.	Del.	1935.
Wincole Construction Corp.	N. Y.	1934.
Wincourt Corp.	N. J.	1937.
Wind Electric Corporation.	N. D.	1936.
Wind Electric Corp. Wyndmere.	N. D.	1935.
Wind, Herbert N., Inc.	N. Y.	1935.
Wind-O-Lite Reflector Corp.	N. Y.	1935.

Wind River Producing and Refining Company Filed its last return in 1920, and was excused March 29, 1921, having ceased to transact business. (Maine).

Windbeam Cabin Co.	N. J.	1934.
Windbeam Log Cabin.	N. J.	1935.
Windber Mfg. Co.	Del.	1935.
Windeler, J. Harold, Inc.	N. J.	1935.
Windels-Wengenroth, Inc.	N. Y.	1935.

Windemere Copper Mining Co. Incorporated in Washington and was located at Tacoma, Wash. The company lost its charter in 1919. We found no record of the company's operations and therefore believe the company is out of existence and its shares worthless.

Windemere Homes Inc.	N. J.	1934.
Windermere Knitting Mills, Inc.	N. Y.	1935.
Windermere Colony, Inc.	N. J.	1934.
Windfield Scott Golf Course, Inc.	N. J.	1934.
Windham Corp., The.	Del.	1937.
Windham Manufacturing Company, Inc.	N. Y.	1935.
Windham Stages, Inc.	N. Y.	1935.
Windholz, A., & Company, Inc.	N. Y.	1935.
Windo-Art Display Co., Inc.	Mass.	1935.
Windo-Art Display Corp.	Mass.	1934.
Windo-Gard Supply Company, Inc.	N. Y.	1935.
Windolph Motor Company.	Oregon	1937.
Windotrim Fabrics Inc.	N. Y.	1933.
Window Beautiful, Inc.	N. Y.	1934.
Window Cleaners Trade & Finance Corp.	N. Y.	1934.
Window Design Corp.	N. Y.	1934.
Window Display Creators, Inc.	N. Y.	1935.
Window Equipment Corp.	Del.	1935.
Window Novelty Co., Inc.	Mass.	1935.
Windram, Arthur, & Co. Inc.	N. Y.	1934.
Windram Bros. Plumbing & Heating Co. Inc.	N. Y.	1934.
Windshield Swipe Regulator & Valve Oiler, Inc.	Oregon	1937.
Windsor Accessories, Inc.	N. Y.	1935.

Name State Date Charter Forfeited

Windsor, Alexander, Inc., 551 5th Ave., New York City. Voluntary petition in bankruptcy filed in April 1937. Assets—$12,082; Liabilities—$16,901.
Windsor Baths, Inc. N. Y. 1935.
Windsor Cleaners & Dyers, Inc. N. Y. 1935.
Windsor Clothes Shop, Inc. N. Y. 1935.
Windsor Commerce Funding Corp. N. Y. 1935.
Windsor Company. W. Va. 1937.
Windsor Co-operative Shipping Association, Windsor, N. D. North Dakota charter forfeited in 1937.
Windsor Corp., The. Del. 1937.
Windsor Court Apt. Corp. Md. 1935.
Windsor Erecting Corp. N. Y. 1935.
Windsor Extension Corp. N. Y. 1935.
Windsor Fur Dyeing Co. Inc. N. Y. 1934.
Windsor Garden, Inc. N. Y. 1935.
Windsor Garment Company, Inc. N. Y. 1935.
Windsor Hat Mfg. Co. Inc. N. Y. 1934.
Windsor Holding Co. Del. 1935.
Windsor Hosiery Corporation. N. Y. 1933.
Windsor House-Dress Company, Inc. N. Y. 1935.
Windsor Hotel, Inc. Maine 1936.
Windsor Importers, Inc. N. Y. 1935.
Windsor Knitting Mills. N. Y. 1934.
Windsor Land Company. Maine 1936.
Windsor Live Poultry Market, Inc. N. Y. 1933.
Windsor Nut Shop, Inc. N. Y. 1935.
Windsor Plastering Co. Inc. N. Y. 1934.
Windsor Plumbing & Heating Corp. N. Y. 1934.
Windsor Realty Co. Mass. 1936.
Windsor Shops. N. J. 1936.
Windsor Silk Mills, Inc. N. J. 1937.
Windsor Site, Inc. N. J. 1935.
Windsor Store Fronts & Woodworking Studio, Inc. N. Y. 1935.
Windsor Sweets, Inc. N. Y. 1935.
Windsor Terrace Amusement Co. Inc. N. Y. 1934.
Windsor Trust Co., New York City, 1902. Merged with the Empire Trust Co., Feb. 27, 1913.
Windsor Utah Silver Mining Co. Incorporated in New York about 1879. We searched our mining books from 1879 to 1893 and found no record of the company. It is our opinion that the shares are worthless.
Windsor Watches, Inc. N. Y. 1935.
Wine & Soda Corp. of Costa Rica. Del. 1935.
Winebrenner & Cramer, Inc. Md. 1935.
Winedd Dress Co. Inc. N. Y. 1934.
Winegar Products Company, Inc. N. Y. 1935.
Winemeat Corp. Mass. 1936.
Winer Brothers, Inc. N. Y. 1934.
Winer-Kane Shoe Co. Mass. 1935.
Wines & Liquors, Inc. Oregon 1937.
Winfield Auto Sales Inc. N. Y. 1933.
Winfield, E. Stuart, & Co. Inc. N. Y. 1934.
Winfield Graham, Inc. Incorporated in New York on Nov. 25, 1924 and was located at 205 West End Ave., N. Y. C., in 1926. Directors, Winfield Graham, Wm. A. Cavanaugh, Marcus E. Yager. The company later moved to 549 W. 52nd St., N. Y. C. In 1927 the company was reported out of business. The company lost its charter in 1931. We found no value to the stock and therefore believe the shares are without value.
Winfield Holding Co. N. J. 1934.
Winfield Oil Co. Del. 1935.
Winfine Dress Company, Inc. N. Y. 1935.
Wing Aeronautical Corp. Del. 1936.
Wing, Albert E., Inc. N. Y. 1935.
Wing Bakery, Inc. N. Y. 1935.
Wing, Charles, Co. Mass. 1933.
Wing Lord Dental Laboratory, Inc. N. Y. 1935.
Wing Lung Co. Ore. 1936.
Wing On Co. Inc. Del. 1934.
Wingate, Sole & Shank Co., Inc. Mass. 1936.
Wingdale Marble Corp. N. Y. 1934.
Winged City Corporation. N. J. 1935.
Winged Foot Deliveries, Inc. N. Y. 1935.
Winget Yarn Mills. Merged into Textiles Inc.
Wingfoot Parcel Delivery Inc. N. Y. 1933.
Wingfoot Sales Corp. N. Y. 1935.
Wingman Realty Corp. N. Y. 1934.
Wings Air Service Inc. Idaho 1935.
Wingsaul Realty Inc. N. Y. 1934.
Winifred Corp. N. J. 1936.
Winifrede Coal Company. Incorporated in West Virginia in 1881. The Real Estate Trust Co., of Phila., Pa., Trustee for the bonds of this company, informed us on Dec. 16, 1936 that the property covering the mortgage securing the bonds, was sold, approximately seven years ago, and the proceeds from the assets realized were not sufficient to meet the cost of the Receivers. The bonds and stock are therefore worthless.
Winik & Kushner, Inc. N. Y. 1935.

Name State Date Charter Forfeited

Winingder Auction Co., Inc. Va. 1936.
Winino Mineral Springs. Ore. 1935.
Winjohn Realty Corp. N. Y. 1935.
Winkelman Shoes, Inc. Del. 1934.
Winkler & Brodheim Inc. N. Y. 1934.
Winkler Film Corp. N. Y. 1935.
Winkler, H., & Company, Inc. N. Y. 1935.
Winkler, L., & Company, Inc. N. Y. 1935.
Winkler, M. J., Productions, Inc. N. Y. 1935.
Winkler Pictures, Inc. N. Y. 1935.
Winkler-Thomson Co. Inc. Del. 1934.
Winmar Products Corp. N. Y. 1935.
Winn, E. L., Inc. N. J. 1936.
Winn (J. H.) Mfg. Corp. Del. 1935.
Winn, J. Henry, & Company, Inc. N. Y. 1935.
Winn Water & Power Co. Me. 1934.
Winnebago Co. Del. 1935.
Winnebago Securities Corp. Del. 1934.
Winneconne Steamship Corp. Incorporated in New York and was located at 17 Battery Place, N. Y. C. in 1917. President, Richard G. Wagner; Secretary, Gaston Dubreuil; Treasurer, Julius P. Wagner. Mr. J. Kemp Bartlett, attorney, located at Baltimore, Md. informed me that the shares of this company have no intrinsic value, as the ship owned by this company was sold many years ago and the proceeds disbursed. (1935.)
Winner Aquarium, Inc. Del. 1936.
Winner Department Stores Inc. N. Y. 1934.
Winner Dress Company, Inc. N. Y. 1935.
Winner Stove Supply Company, Inc. N. Y. 1935.
Winnick, Harris, Inc. N. Y. 1934.
Winnie Hat Co. Inc. N. Y. 1934.
Winnipeg & Canadian Investment Co. Inc. in Manitoba, Canada and surrendered its charter on Jan. 2, 1924. Last known officer: Rhys Thomas, 186 Donald Street, Winnipeg, Canada.
Winnipeg Electric Ry. Co. Name changed to Winnipeg Electric Co.
Winnisimmet Finance Corp. Mass. 1935.
Winnisimmet Railroad Company. Mass. 1937.
Winnisimmet Trust, Inc. Mass. 1934.
Winograd & Zimmerman, Inc. N. Y. 1935.
Winoker, Samuel, Inc. N. Y. 1935.
Winokur Pharmacy, Inc. Del. 1934.
Winona Building Associates Inc. N. Y. 1933.
Winona Copper Company. Incorporated in Michigan and lost its charter on Nov. 13, 1928. Judge John G. Stone, Circuit Judge for the twelfth judicial circuit, Houghton, Michigan, informed us on Sept. 12, 1934 that there were no assets available for the stockholders of this company when it was finally liquidated. The receiver located at Houghton stated that the liquidation was completed in December 1933 and that the shares had no liquidating value. In view of the above, we submit the shares as worthless.
Winona Mill Company. Incorporated on September 17, 1879 in Minnesota and had a period of duration of 30 years. It has never been renewed and expired by limitation in 1909. We found no value to the stock and therefore believe the shares are without value.
Winona Pool Copper Company. Mr. L. G. Cavnah, 201 Guardian Trust Bldg., Denver, Colo., informed us as follows on November 12, 1937: "There is no market whatsoever for the Winona Pool Copper Co., stock. The charter for the company was cancelled several years ago. However, the stockholders of this company should not lose this property and, as a stockholder in the company, I would very much like to see an effort made for the Winona stockholders to clear up the titles and reincorporate the company. I have the old records, assay maps and engineer's reports at my disposal, and I believe that the evidence shows this property to be of extreme value. For instance, there is exposed on this property a body of low grade ore approximately 1,000 feet wide, 2,000 feet long and exposed to a depth of 250 feet giving some 20,000,000 tons of ore, and the average value taken from forty assays from 200 feet cross cut tunnel shows 1.2% copper, .11 in gold and some 25¢ in silver per ton or a gross value of $5.00 per ton. In addition, there are large powerful veins cutting this property that will average much higher. This would mean that this property has a potential value of many millions of dollars. Since the property was patented it would be a shame for the stockholders not to get together and again bring this property to life. I would appreciate hearing from you as to what your opinion might be toward joining with other stockholders to see what can be done. In the old days the property was isolated. Now there are roads and highways adjacent and the mine could be put into operation on most any tonnage basis without much difficulty and I believe that it would be

Name State Date Charter Forfeited

most interesting to a large mining company. I understand that there are strong financial interests looking for just such a property as the Winona."

Winona Realty Co. Mass. 1935.
Winona Realty Corp. Va. 1937.
Winona Used Car Exchange Inc. Del. 1936.
Winpes Holding Corp. N. Y. 1935.
Winsale Knitting Mills, Inc. N. Y. 1935.
Winship, W. W., & Sons, Inc. N. Y. 1935.
Winslow, Albert, Co. Mass. 1935.
Winslow Gas Company. W. Va. 1937.
Winslow Institute, Inc. N. Y. 1935.
Winslow, J. L., Medical Group, Inc., The. Del. 1936.
Winslow's Priscilla Boston Brown Bread Inc. N. Y. 1933.
Winsor, George R., Inc. Mass. 1935.
Winsor Gleason Co. Mass. 1936.
Winsor Mfg. Corp. Mass. 1934.
Winsor Tractor Equipment Corp. Del. 1934.
Winstian, Samuel C., Son & Myers, Inc. N. Y. 1934.
Winston Dress Company, Inc. N. Y. 1935.
Winston & Judelson, Inc. N. Y. 1935.
Winston Salem Gas Co. Acq. by General Gas & Elec. Corp.
Winston Salem Tire and Rubber Co. Inc. N. Y. 1933.
Winter, Benjamin, Inc. Del. 1934.
Winter, Benjamin, Inc. Incorporated in Delaware and and is located at 51 E. 42nd Street, New York City. The company informed us on March 1, 1938, that if the company were liquidated at that time no equity would remain for the common stock. The future value of the common stock is problematical.
Winter Brothers Fur Corp. N. Y. 1935.
Winter Brothers Jewelry Importers, Inc. N. Y. 1935.
Winter (Cross S.) Garden Farms Inc. Del. 1935.
Winter, Drucker & Koerner, Inc. N. Y. 1935.
Winter, Dwight R., Inc. Mass. 1935.
Winter Expansion Co. Del. 1935.
Winter Garden Gowns, Inc. N. Y. 1935.
Winter Garden, Inc. Mass. 1934.
Winter Gardens Men's Shop, Inc. N. Y. 1935.
Winter, Jacob H., Inc. N. Y. 1935.
Winter, Maurice, Inc. N. Y. 1934.
Winter-McCarthy Company, Inc. N. Y. 1935.
Winter Realty Co. N. J. 1934.
Winter & Rothman Bakeries, Inc. N. Y. 1935.
Winter Sports Club (Inc.) N. Y. 1935.
Winter Stables, Inc. Del. 1936.
Winter Storage Battery Company, Inc. N. Y. 1935.
Winter Waldner, Inc. N. Y. 1935.
Winter-Wear Inc. N. Y. 1934.
Winterite Chemical Company, Inc. N. Y. 1935.
Wintermute, M. W., Co. Inc. N. Y. 1933.
Wintermute, W. K., Stores, Inc. N. J. 1936.
Winterport Fruit Growers Assn. Me. 1933.
Winters, Charles E. and Co. Del. 1937.
Winters Fur Company, Inc. N. Y. 1935.
Winter's Hatcheries, Inc. Del. 1936.
Winters, Inc. Md. 1934.
Winterville Placers, Inc. Ore. 1935.
Wintex Corporation. N. Y. 1933.
Winthral Corp. N. Y. 1935.
Winthrop Baking Co. Inc. N. Y. 1934.
Winthrop Co. Inc. N. J. 1934.
Winthrop Construction Co. N. J. 1936.
Winthrop Export & Import Corp. N. Y. 1934.
Winthrop Homes, Inc. N. J. 1936.
Winthrop Iron Co. Acquired by National Steel Co.
Winthrop Lunch Company, Inc. N. Y. 1935.
Winthrop Mills Co. Mass. 1936.
Winthrop Operating Company, Inc. N. Y. 1935.
Winthrop Orchards, Inc., The. Del. 1937.
Winthrop Radio Company, Inc. N. Y. 1935.
Winthrop Realty Co. N. J. 1934.
Winthrop Securities Co. Mass. 1934.
Winthrop Young Men's Hebrew Assn., Inc. Mass. 1937.
Wintmore Fur Corp. N. Y. 1935.
Winton Engine Co. Acquired by General Motors, on basis of 1¼ shares of General Motors for each share of Winton. At last accounts there were 100 shares of Winton stock outstanding that had not received the General Motors stock. Present stock to the Continental Illinois National Bank & Trust Co., Chicago, Illinois, for collection.
Winton Lunch, Inc. N. Y. 1935.
Winward Carloading Co. Mass. 1934.
Winward (J. B.) & Son, Inc. Del. 1935.
Winwood Holding Corp. N. Y. 1935.
Wippert, William, Company, Inc. N. Y. 1935.
Wire Cord Hose Pipe Co. Del. 1934.
Wire Cord Tire Corp. N. Y. 1935.
Wire Fabrics Corp. N. Y. 1935.
Wire Fibrous Products Co. N. J. 1937.

Name State Date Charter Forfeited

Wire Wheel Corp. of Amer. Merged into Kelsey-Hayes Wheel Corp.
Wired Heat Co. Ltd. Del. 1934.
Wired Wireless Corp. N. Y. 1935.
Wireless Liquidating Co., (N. Y.) See Volume II and this volume under United Wireless Telegraph Co. (Me.)
Wireless Printing Co. Inc. N. Y. 1934.
Wireless Radio Corp. N. Y. 1935.
Wireless Service Corp. Del. 1936.
Wireope Corp. R. I. 1935.
Wireways, Inc. N. Y. 1934.
Wiring Devices, Inc. N. J. 1934.
Wirsching, C. J., Inc. N. Y. 1934.
Wirth, Adolph Martin, Inc. N. Y. 1934.
Wirth Bakery, Inc. N. J. 1937.
Wirth & Hamid, Inc. Mass. 1936.
Wirth & Hamid, Inc. N. Y. 1935.
Wirth & Hamid Realty Corp. N. Y. 1935.
Wirth, Nicholas, Inc. N. Y. 1935.
Wirth-Young Agency, Inc. Ore. 1935.
Wirtschafter's Inc. N. J. 1937.
Wirtzbaum & Cohen, Inc. N. Y. 1935.
Wisaka Textile Mills, Inc. N. Y. 1935.
Wiscasset Grain Co. Mass. 1935.
Wisconsin Central Railroad Co. Otherwise known as Wisconsin Central Co. Record 1899 as follows: The Old Colony Trust Company of Boston, Mass., as agent, or The United States Trust Company, New York City, purchased the following securities about the above date. We believe certain securities were asssed.

Wisconsin Central R. R. First Mtge. bonds	$1,081.80	and Int.
Second Series bonds	750.00	Flat
Penokee R. R. First 5% bonds	Par	
Wisconsin Central Co., Imp., 5% bonds	800.00	and Int.
Central Car Co., stock	97.78	and Int.
Chicago, Wisconsin & Minnesota R. R. First 6's	1,100.00	and Int.
Income 5's	925.00	and Int.
Imp. 8% Notes	Par	and Int.
Preferred stock	78.00	
Common stock	18.00	
Milwaukee & Lake Winnebago R. R. First Mtge.	1,100.00	and Int.
Manitowoc Divilison 6'	1,100.00	and Int.
" Scrip	Par	and Int.
" Terminal Mtge. Notes	Par	and Int.
Income 5's	925.00	and Int.
First Preferred stock	78.00	
Second Preferred stock	18.00	

The Receiver's Equipment Cfts., of Nov. 1898 were paid by the United States Trust Company, New York City. We understand that the Syndicate Managers were Maitland, Coppell & Co., and Brown Bros., & Co., both of New York City.

Wisconsin Company. Ore. 1936.
Wisconsin Edison Co., Inc. Acq. by North American Edison Co.
Wisconsin Estate Fund Inc. Del. 1935.
Wisconsin General Finance Corp. Del. 1935.
Wisconsin General Mtge. Co. Del. 1935.
Wisconsin-Georgie Coal and Iron Co. Del. 1936.
Wisconsin Grant Oil & Gas Co. Del. 1935.
Wisconsin Increasing Power Co. Inc. N. Y. 1934.
Wisconsin-Minnesota Light & Power Co. Name changed to Northern States Power Co.
Wisconsin Power Light & Heat Co. Acq. by Wisconsin Power & Light Co.
Wisconsin River Power Co. Acq. by Wisconsin Power & Light Co.
Wisdom, Inc. Ltd. Del. 1934.
Wise Co-operative Shoe Retailers, Inc. Del. 1937.
Wise County Fair Association, Inc. Va. 1936.
Wise County Mutual Building & Loan Association, Inc. Va. 1937.
Wise, Ed, Inc. N. J. 1937.
Wise Fur Co. Inc. N. Y. 1934.
Wise, Robert, Inc. Mass. 1933.
Wiseley Lock-Joint Derrick Corp. Del. 1934.
Wisemaid Dress Company, Inc. N. Y. 1935.
Wiseman, Fishman & Gittelman Inc. N. Y. 1934.
Wiseman Mines Corporation. The First Mortgage 7% bonds due July 1, 1928, have a decree value of $9.56 per each unstamped $500. bond, payable at the Union Trust Company, Rochester, New York.
Wiser & Wiser, Inc. N. J. 1934.
Wise's Restaurant, Inc. Va. 1937.
Wishek Hardware Company, Wishek, N. D. North Dakota charter forfeited in 1937.
Wishna Novelty Shop, Inc. N. Y. 1934.
Wishnack & Weinstein, Inc. N. Y. 1935.
Wishnetzky, Morris, Company, Inc. N. Y. 1935.

Name State Date Charter Forfeited

Wisly Lithograph and Printing Company, Inc. Mass. 1937.
Wisniak, Inc. N. Y. 1935.
Wisoff, I. J., & Co. Inc. N. Y. 1934.
Wisotsky & Janovsky, Inc. N. Y. 1935.
Wissahickon Country Club. N. J. 1935.
Wissinger Beauty Palace. N. J. 1936.
Wissner-Berson, Inc. N. Y. 1935.
Wissman Oil Corporation. Incorporated in New York on Sept. 20, 1923 and was located at 522 Fifth Ave., N. Y. C. The corporation dissolved on Sept. 23, 1925. There was no market for the stock in 1925 and therefore believe the shares are worthless.
Wista Realty Co. Inc. N. Y. 1933.
Wistaria, Inc. Mass. 1936.
Wisteria Amusement Company. N. J. 1935.
Wisto Co. Del. 1935.
Wistuba, L. H., Inc. N. Y. 1935.
"Wisty" Products Company, Inc. N. Y. 1935.
Wisun Fur Corp. N. Y. 1935.
Wisun & Goldberg, Inc. N. Y. 1935.
Wiswall Electric Supplies, Inc. N. Y. 1935.
Wit and Goshin, Inc. N. Y. 1933.
Wit Shoe Corp. Mass. 1935.
Witbeck Chemical Co. The National Commercial Bank & Trust Co., of Albany, New York, informed us on October 20, 1937, that the Second Mortgage 6% bonds of this company were wiped out in foreclosure of the First Mortgage 5% bonds of the Albany Chemical Co. Title to the property is now held by the Bondholders Protective Committee for the First Mortgage 5% bonds. See Albany Chemical Company.
Witching Waves Co. N. Y. 1934.
Witco-Forty Sixth Street, Inc. N. Y. 1935.
Witco-President. Inc. N. Y. 1935.
Witco-Victoria, Inc. N. Y. 1934.
Witham Super Service. Oregon 1937.
Withel Garage Corp. N. Y. 1935.
Witherbee Court Corp. N. Y. 1935.
Witherbee Sherman & Co. The First Mortgage 6% bonds due 1944 have a decree value of $99.2070 per $1000. bond. The coupon due May 1, 1932 received $3.0656. The coupon due Nov. 1, 1932 received $2.9762. Collect from the City Bank Farmers Trust Company, New York City.
Witherow Steel Corp. Acq. by Donner Steel Co.
Wither, Margaret, Shops, Inc. Del. 1937.
Withers, Margaret, Shop of Washington, Inc., The. Del 1937.
Withrow Paper Corp. N. Y. 1935.
Withstandley, V., & Company, Inc. N. Y. 1935.
Withstock Cafeteria Corp. N. Y. 1935.
Witkin Brothers, Inc. N. Y. 1935.
Witkin, Max, Inc. N. Y. 1935.
Witlen Bros. Inc. N. Y. 1934.
Witmac's Advertising Corporation. N. Y. 1933.
Witmer & Ernst, Inc. N. Y. 1935.
Witowski, Edward S., Inc. N. Y. 1935.
Witoga Oil Company, Inc. W. Va. 1937.
Witonsky & Sons, Inc. N. Y. 1935.
Witsales Dress Corp. N. Y. 1935.
Witschard Realty Corp. N. Y. 1935.
Witsfield Building Corp. N. Y. 1934.
Witsky & Cohen, Inc. N. Y. 1934.
Witt Brothers, Inc. N. Y. 1935.
Witt-Humphrey Steel Co. Del. 1935.
Witt-Sheeline Corp. New York City. Name changed August 9, 1927 to Sheeline Corp.
Wittan Holding Co. N. J. 1935.
Wittbloom Textile Mills, Inc. N. Y. 1935.
Witte, Archie, Company, Inc. N. Y. 1935.
Witte Products Corp. N. Y. 1935.
Witten, J., Inc. N. Y. 1935.
Wittenberg & Co. Inc. N. Y. 1933.
Wittenberg Construction Co. Del. 1935.
Wittkop, H., Coal Co., Inc. N. J. 1936.
Wittman Beverage Company, Inc. N. Y. 1935.
Wittman's Lunch Room & Bakery, Inc. N. Y. 1935.
Wittner, J., Inc. N. Y. 1935.
Witty Restaurant Corp. N. Y. 1935.
Witz Lunch, Inc. N. Y. 1935.
Witzig, Inc. Ore. 1935.
Witzling & Lang. Inc. N. Y. 1935.
Wiz Cap Corp. N. Y. 1935.
Wiz Mfg. Co. Inc. N. Y. 1934.
Wizard Adding Machine Co., The. Mass. 1934.
Wizard Baking Company, Inc. N. Y. 1935.
Wizard Laboratories Inc. N. Y. 1933.
Wo Hop Theatrical Company, Inc. N. Y. 1935.
Woburn Furniture Co., Inc. Mass. 1935.
Woburn Gas Light Co. Mass. 1934.
Woburn Hartol Co. Mass. 1934.
Woburn Home for Aged Couples. Mass. 1934.
Woburn Woodworking Co., Inc. Mass. 1935.

Name State Date Charter Forfeited

Woco Pep Co. of Montgomery, Inc. Del. 1937.
Wodehouse & Co., Inc. R. I. 1935.
Woehlken, Edna, Inc. N. J. 1936.
Woelfel, George, Corp. Md. 1937.
Woerderhoff Shoe Co. Inc. Del. 1934.
Woerner Wire & Iron Works Inc. Del. 1935.
Wohl & Harber, Inc. N. Y. 1935.
Wohl-Levitt Company, Inc. N. Y. 1935.
Wohl Shoe Company (Missouri). Idaho 1936.
Wohl, South & Co. N. Y. 1934.
Wohlfarth & Koos Co. N. J. 1937.
Wohlman Sign Co., Inc. N. J. 1936.
Wol-Man Muffler Company, Inc. N. Y. 1935.
Wolcott Fur Sales Corp. N. Y. 1933.
Wolcott Hats, Inc. N. Y. 1935.
Wolcott Holding Co. N. J. 1934.
Wolcott Petroleum Co. Del. 1935.
Wolcott Real Estate Exchange. N. J. 1934.
Woldar, A., Inc. N. Y. 1934.
Wolf, A. & D., Inc. N. Y. 1935.
Wolf (A.), Inc. N. J. 1934.
Wolf, A. H., & Co. Inc. N. Y. 1933.
Wolf, A. & I., Company, Inc. N. Y. 1935.
Wolf, Abraham, & Company, Inc. N. Y. 1935.
Wolf, B., Inc. N. Y. 1934.
Wolf, Ben, Cafeteria, Inc. N. Y. 1935.
Wolf, Bernard M., Inc. Mass. 1934.
Wolf Bros. Furniture Co. Inc. N. Y. 1934.
Wolf Cap Co., Inc. Md. 1936.
Wolf-Cohen Co. Inc. N. Y. 1933.
Wolf Company. N. J. 1935.
Wolf Construction Co. Md. 1936.
Wolf Creek Coal and Development Co. Del. 1934.
Wolf Creek Game & Fur Farm, Inc. Ore. 1936.
Wolf Creek Mines, Inc. Oregon 1937.
Wolf Dog Fur Manufacturing Corp. N. Y. 1935.
Wolf Edger Co. Del. 1937.
Wolf & Freisinger, Inc. N. Y. 1935.
Wolf, G., & Company, Inc. N. Y. 1935.
Wolf Haberdashers, Inc. N. Y. 1935.
Wolf, Harry, Inc. Del. 1937.
Wolf, Harry, Inc. N. Y. 1935.
Wolf (Harry J.) International Associates, Inc. Del. 1935.
Wolf & Hindus, Inc. N. Y. 1935.
Wolf, Jacob H., Inc. N. Y. 1933.
Wolf, Jay Leigh, Inc. N. Y. 1935.
Wolf, John I., Inc. Mass. 1934.
Wolf-Karp, Inc. N. Y. 1935.
Wolf-Lane Theatre Corp. N. Y. 1935.
Wolf, Louis, & Co., Inc. Md. 1935.
Wolf & Mandel, Inc. N. Y. 1935.
Wolf Novelty Company, Inc. N. Y. 1935.
Wolf Paper Box Company, Inc. N. Y. 1935.
Wolf, Paul L., & Sons, Inc. N. Y. 1935.
Wolf, Philip, Inc. N. Y. 1935.
Wolf Realty Co. N. J. 1936.
Wolf, S. E., & Company, Inc. W. Va. 1937.
Wolf, Sadye, Inc. N. Y. 1935.
Wolf Schwind, Inc. N. Y. 1935.
Wolf and Sheffit, Inc. Del. 1934.
Wolf Street Terminal Co. Del. 1935.
Wolf, Theodor, & Company, Inc. N. Y. 1935.
Wolf-Thomsen, Inc. N. Y. 1935.
Wolfberg Stores, Inc. N. Y. 1935.
Wolfbrand Distributing Corp. N. J. 1937.
Wolfe, A., Live Poultry Corp. N. Y. 1934.
Wolfe, Alan, & Company, Inc. N. Y. 1935.
Wolfe, B. G., Inc. N. Y. 1934.
Wolfe Bridge Co. Md. 1934.
Wolfe, C. Anthony, Inc. N. Y. 1935.
Wolfe, Edwin R., Inc. N. Y. 1934.
Wolfe-Geier Company, Inc. N. Y. 1935.
Wolfe & Glasberg, Inc. N. Y. 1934.
Wolfe Golub Leather Co. Mass. 1935.
Wolfe Health System, Inc. N. Y. 1934.
Wolfe, Irving H., & Company, Inc. N. Y. 1935.
Wolfe, J. P., Inc. N. J. 1935.
Wolfe & Lewis, Inc. Del. 1934.
Wolfe-Lyons Leather Co. Mass. 1934.
Wolfe & Mann Manufacturing Company. Md. 1937.
Wolfe Oil Corp. Del. 1934.
Wolfe Welding Works, Inc. N. Y. 1935.
Wolfeboro Charitable Fund, Inc. Mass. 1937.
Wolfert Costume Company, Inc. N. Y. 1935.
Wolff-Ace Pleating Co. Inc. N. Y. 1934.
Wolff, Arnold, Stores Corp. N. Y. 1934.
Wolff & Bernstein, Inc. N. Y. 1935.
Wolff Brothers Corporation. N. J. 1935.
Wolff Buckwheat Cereal Company, Inc. N. Y. 1935.
Wolff Coal Saver Co. Del. 1934.
Wolff Coat Co. Inc. N. Y. 1934.
Wolff Cottage, Inc. N. J. 1937.
Wolff Distributing Corporation. N. Y. 1933.
Wolff, Harry E., Publisher. Inc N. Y. 1934.

Name State Date Charter Forfeited

Wolff Hat Company, Inc. N. Y. 1935.
Wolff James, Inc. N. Y. 1935.
Wolff & Kaplan, Inc. N. Y. 1934.
Wolff Mfg. Corp. Succeeded by Wolff Co.
Wolff & Smith Inc. N. Y. 1933.
Wolff-Zwerling Corp N. J. 1937.
Wolff's Furniture House, Inc. N. Y. 1935.
Wolffson, Wm., Inc. N. Y. 1934.
Wolfgas Inc. Del. 1934.
Wolfington's, Alex, Sons, Inc. Del. 1934.
Wolfman Co., Inc., The. Mass. 1936.
Wolford Implement Company. N. D. 1936.
Wolford, W. G., Co., Inc. N. J. 1935.
Wolf's Drug Company, Inc. Mass. 1937.
Wolfs Lane Florists, Inc. N. Y. 1935.
Wolfs Lane Service Station, Inc. N. Y. 1935.
Wolfshead Laundry Service Inc. N. Y. 1934.
Wolfson, Alfred, Inc. N. Y. 1935.
Wolfson Flooring & Supply Co. Mass. 1934.
Wolfson Millinery Company, Inc. N. Y. 1935.
Wolgel & Terens Coat Corp. N. Y. 1935.
Wolgens & Terens, Inc. N. Y. 1935.
Wolhar Co. N. J. 1936.
Wolin Brothers, Inc. N. Y. 1935.
Wolin Coat Manufacturing Company, Inc. N. Y. 1935.
Wolin, J. H., Company, Inc. N. Y. 1935.
Wolk Platinum Corp. N. Y. 1934.
Wolkin Manufacturing Company, Inc. N. Y. 1935.
Wolkof United Companies, Inc. N. Y. 1935.
Wollaston Land and Construction Co. Mass. 1935.
Wollaston Realty Company. Mass. 1937.
Wollenberger & Co. Del. 1935.
Wollersen, Christian, Inc. N. Y. 1935.
Wollerstein's Print Shop, Inc. N. Y. 1935.
Wollins Electrical Appliance Company, Inc. N. Y. 1935.
Wollmer Engineering Corporation. N. Y. 1933.
Wollner's Delicatessen & Restaurant Inc. N. Y. 1934.
Wollowick, Samuel, Inc. N. Y. 1935.
Wollson Golf Greens Co. Del. 1935.
Wollwell Garage Co. Inc. N. Y. 1933.
Wolman, Rose, Inc. N. Y. 1935.
Wolmanized Lumber Sales Corp. N. Y. 1935.
Wolmar Millinery Stores, Inc. N. Y. 1935.
Wolochin Furniture Company, Inc. N. Y. 1935.
Woloshin Flooring Corp. N. Y. 1934.
Wolowitz, A. & I., & Company, Inc. N. Y. 1935.
Wolowitz, Morris, Inc. N. Y. 1934.
Wolpal Garage, Inc. N. Y. 1935.
Wolper Company. Mass. 1933.
Wolpert Shoe Co., Inc. Mass. 1934.
Wolsky, H., Inc. N. J. 1937.
Wolstenholme Engineering Company. N. J. 1935.
Woltan Eating Place, Inc. N. Y. 1935.
Wolverine Home Telephone Co. Del. 1935.
Wolverine Oil Company, Inc. Mass. 1937.
Wolverine Petroleum Corp. Common stock has a liquidating value of $1. per share.
Wolverine Power Co. The Michigan Trust Co., of Grand Rapids, Mich., made a payment of $58.041 on each $100. First Mortgage 7% bond due 1943.
Wolverine Trailer Co. Inc. N. Y. 1934.
Wolves Inc. N. Y. 1934.
Wolwert Garage Corp. N. Y. 1933.
Wolz Garage Corp. N. Y. 1935.
Wolzer Fur Shop, Inc. N. Y. 1933.
Woman Patriot Publishing Co. Del. 1934.
Woman Who Was Forgotten, Inc. N. Y. 1935.
Woman's Aid Publishing Co., Inc. Del. 1935.
Woman's Christian Temperance Union of New Castle Co., Dela. Del. 1936.
Woman's Democratic Club of Richmond, Va. Va. 1936.
Woman's Gold Mining Co. Colo. 1913.
Woman's Hotel Co., 340 Madison Avenue, N. Y. C. We understand that the stock of this company has a liquidating value of $89. per share. Possibly $20. a share more was paid. The Treasurer was W. R. Wood, 660 Madison Avenue, New York City.
Woman's Quality Shop, Inc. Mass. 1935.
Women's Apparel Merchants Publishing Co. Inc. N. Y. 1934.
Women's Christian Temperance Union. Del. 1935.
Women's Exchange, Inc. N. J. 1936.
Women's Home Union. Va. 1937.
Women's Hosiery Repair Service, Inc. N. Y. 1935.
Women's National Fraternal Business Association, Inc. N. Y. 1935.
Women's Shop, Inc., of Lawrence. Mass. 1937.
Women's Silk Store, Inc. N. J. 1935.
Wonder Apparel Shops, Inc. N. Y. 1935.
Wonder Bar, Inc. Va. 1937.
Wonder Beverage Corporation. N. Y. 1933.
Wonder Cabinet Co. Inc. N. Y. 1934.
Wonder Cleaners & Dyers, Inc. N. J. 1934.

Name State Date Charter Forfeited

Wonder Coffee Shop. N. J. 1937.
Wonder Dairy Corp. N. Y. 1935.
Wonder Dining Corp. N. J. 1934.
Wonder-Heat Burner Co. Mass. 1935.
Wonder Heater Co. Del. 1937.
Wonder Market Co., Inc. N. J. 1935.
Wonder-Knot Cravat Company, Inc. N. Y. 1935.
Wonder Lake Realty Co. N. J. 1936.
Wonder Millinery Stores, Inc. N. Y. 1935.
Wonder Publications, Inc. N. Y. 1935.
Wonder Sandwiches, Inc. N. Y. 1935.
Wonder Silver Star Mining Company. Value of Capital Stock, Par $1. Incorporated in South Dakota, and the term of existence had expired by limitation in 1926. We have searched our records and current mining manuals and fail to find any record of the company's operations or any value to its stock. In view of the above we believe the shares are valueless.
Wonder Stores, Inc., The. N. Y. 1933.
Wonder Tavern, Inc. N. J. 1937.
Wonder Valet, Inc. N. Y. 1934.
Wonder Water Co., Inc. Del. 1937.
Wonder Window Company, Inc. Mass. 1937.
Wonder Window Holding Co. Inc. N. Y. 1934.
Wonder Window Screen Corp. N. Y. 1935.
Wonder Window Washer Corp. N. Y. 1934.
Wondereel and Tackle Company Inc. Incorporated in New York on January 25, 1929 and went out of business about 1930 or 1931, as its charter was forfeited in 1935. In 1930 the company had an office at 104 Meade St., N. Y. C. President, M. P. Robertson; Vice President, F. Perez; Treasurer, Leroy Phillips. A letter addressed to Mr. E. L. R. Phillips at Margaretville, N. Y. has not been answered nor returned. We found no value to the stock and therefore believe the shares are without value. (9/1936.)
Wondereel & Tackle Company, Inc. N. Y. 1935.
Wonderful Market, Inc. N. Y. 1935.
Wonderkode, Inc. N. Y. 1933.
Wonderlamp & Specialties Corp. N. Y. 1934.
Wonderland Golf Corp. N. Y. 1935.
Wonderland Park Amusement Co. Inc. Md. 1934.
Wonderland Spa, Inc. Mass. 1934.
Wonderly's, Inc. Mass. 1937.
Wonfor, George A., Inc. N. J. 1936.
Wong, I., Gong Company, Inc. N. Y. 1935.
Wonier Domestic Hand Laundry, Inc. N. Y. 1935.
Wonoka Country Club Inc. N. Y. 1933.
Wood Advertising, Inc. N. Y. 1935.
Wood Auto Sales Inc. N. Y. 1933.
Wood Baxter & Co. Ore. 1936.
Wood, Ben, Corp. Del. 1936.
Wood, Ben P., Inc. Maine 1936.
Wood Brothers, Inc. Va. 1936.
Wood, C. H., Company, The. N. Y. 1933.
Wood, C. L., Inc. Md. 1937.
Wood Carbonizing & Briquetting Co. Ore. 1936.
Wood Carving Shop, Inc. N. Y. 1935.
Wood Chemical Products Co. Name changed to Southern Pine Chemical Co.
Wood Construction Company. N. J. 1935.
Wood Dairy Company. N. J. 1935.
Wood Dairy Supply Corp. Me. 1933.
Wood, E. H., Inc. Del. 1934.
Wood, Edward, & Co., Inc. N. J. 1937.
Wood Estate, Inc. N. Y. 1933.
Wood-Ewing Iron Works. Oregon 1938.
Wood Fibre Board Corp. Me. 1934.
Wood Fibre Company, The. Oregon 1937.
Wood, Frank A., Inc. N. Y. 1935.
Wood, G. R., Development Co. N. J. 1934.
Wood Grain Reproduction Co. of New York Inc. N. Y. 1934.
Wood, H. P., & Company, Inc. N. Y. 1935.
Wood, Henry J., & Co. Inc. N. Y. 1933.
Wood, Ira, Garage Corp. N. Y. 1934.
Wood, John, Corp. Ore. 1936.
Wood Live Stock Co. Idaho 1935.
Wood, Peggy, Dress Corp. N. Y. 1935.
Wood-Peterson-Giffin, Inc. Del. 1937.
Wood Powder Company, Inc. N. Y. 1935.
Wood Properties, Inc. Del. 1934.
Wood & Radford, Inc. N. Y. 1935.
Wood Realty Company. N. J. 1935.
Wood Realty Company. W. Va. 1937.
Wood-Regan Instrument Company. Idaho 1936.
Wood River Dairymen's Assn. Ore. 1936.
Wood Square Garage, Inc. Mass. 1935.
Wood Square Market, Inc. Mass. 1937.
Wood Square Motors, Inc. Mass. 1935.
Wood, Stephen A., Co. N. J. 1934.
Wood Street Holding Company. Incorporated under the laws of the State of Pennsylvania. According to our latest information the company is still active and is located ot 306 N. Broad Street, Philadelphia.

Name State Date Charter Forfeited

Pa. President, Jacob Shiffer, Pine Manor Apts., Phila., Pa.; Secretary and Treasurer, Henry J. A. Newton, 312 N. Broad St., Phila., Pa.

Wood & Tucker Inc. Del. 1934.
Wood-Van Wagner, Inc. N. J. 1935.
Wood, W. E., Co. Mass. 1936.
Wood, Walter S., Co. Mass. 1934.
Wood-Wheaton Motor Co., Inc. Ore. 1936.
Wood, Wm. C., Inc. N. Y. 1933.
Wood, William, Inc. N. J. 1935.
Wood, William R., Hotel Company, Inc. N. Y. 1935.
Wood Wilson Company, Inc. N. Y. 1935.
Wood and Wolcott, Inc. Del. 1934.
Woodal Trucking Corp., Inc. N. Y. 1935.
Woodard Advertising Co. Inc. N. Y. 1934.
Woodard, Brooks & Bundy, Inc. Del. 1935.
Woodbank Building Corporation. N. Y. 1933.
Woodbine Manufacturing Corp. N. Y. 1933.
Woodbine Realty Company. N. J. 1935.
Woodbourne Farms, Inc. N. J. 1934.
Woodbridge Amusement Co. N. J. 1935.
Woodbridge Ceramic Corp. N. J. 1937.
Woodbridge Construction Co. N. J. 1934.
Woodbridge Enterprises. N. J. 1934.
Woodbridge, F. D., Co. Mass. 1934.
Woodbridge Feed & Coal Co. N. J. 1935.
Woodbridge Gardens Realty Co. N. J. 1935.
Woodbridge Hardware Co., Inc. N. J. 1937.
Woodbridge Knights of Columbus Building Association. N. J. 1935.
Woodbridge Refractories Company. N. J. 1935.
Woodbrook School, Inc. Md. 1935.
Woodburn Oil Corporation. The stock has a liquidating value of 3 1/8¢ per share. The stock was not stamped. The dividend was mailed to stockholders of record. Collect from the Simms Petroleum Company, 14 Wall Street, New York City.
Woodbury City Land Co. N. J. 1934.
Woodbury Drug Company. Ore. 1935.
Woodbury Drug Co., Inc. Mass. 1936.
Woodbury Estate Farms, Inc. N. J. 1936.
Woodbury Estate Mines, Inc. See Hartman Coal Co.
Woodbury Hardware Co. N. J. 1937.
Woodbury, I. F., & Sons Co. Mass. 1935.
Woodbury, John H., & Sons, Inc. We understand the company received a large settlement and royalties as the result of litigation that had been going on for years.
Woodbury Mills Corp. Del. 1934.
Woodbury Motor Sales, Inc. N. J. 1937.
Woodbury Security Corp. N. Y. 1934.
Woodbury Service, Inc. N. Y. 1935.
Woodbury Trucking Co. N. J. 1937.
Woodbury, Wm. A., Distributors Inc. Incorporated in Delaware and was located at 505 Fifth Avenue, N. Y. C. in 1922. Fred'k. W. Kennedy, President; Wm. F. Baxter, Secretary; Jas. F. Pickett, Director. This company we believe acted as agents for the Wm. A. Woodbury Corp. that went out of business in 1923 or 1924. We do not attach any value to the stock. (1934.)
Woodcliff Apartments Inc. N. J. 1934.
Woodcliff Department Store Inc. N. J. 1936.
Woodcliff Garage, Inc. N. J. 1934.
Woodcliff Ice and Coal Co. N. J. 1934.
Woodcliff Lake Homesites, Inc. N. J. 1936.
Woodcliff Park Corp. N. J. 1936.
Woodcliff Pleasure Park, Inc. N. Y. 1935.
Woodcliff Realty Company. N. J. 1935.
Woodcliff Recreation. N. J. 1937.
Woodcliff Taxi Co. N. J. 1934.
Woodcraft Corp., The. Mass. 1934.
Woodcraft Enamel Co. Mass. 1935.
Woodcraft Specialists Corp. N. Y. 1935.
Woodcrafters Guild, Inc. Mass. 1937.
Woodcrafts Equipment Company, Inc. N. Y. 1935.
Woodcrest Corp. N. J. 1937.
Woodcrest Country Club. N. J. 1934.
Woodcrest Hotel, Inc. N. Y. 1935.
Woodcroft Corp. N. J. 1936.
Woode-Lynne-Manor, Inc. N. J. 1936.
Wooden Construction Company. Idaho 1936.
Wooden, Earle M., Patents Company, Inc. N. Y. 1935.
Wooden Kimono, Inc. N. Y. 1935.
Wooden Soldiers Restaurant Co. Inc. N. Y. 1933.
Woodenware Export Co. Del. 1935.
Woodfern Development Company. N. J. 1935.
Woodfield Bakeries, Inc. N. Y. 1935.
Woodford Riding Club, Inc. N. Y. 1935.
Woodhaven Corp. N. J. 1937.
Woodhaven Market, Inc. N. Y. 1935.
Woodhouse Chain Works. N. J. 1936.
Woodhouse Electric Company, Inc. Va. 1937.
Woodhull Distributing Corporation. N. J. 1935.
Woodhull Realty Corp. N. Y. 1935.

Name State Date Charter Forfeited

Woodhull's Inc. N. J. 1934.
Woodin Garage Corp. N. Y. 1934.
Woodland Avenue Construction Company. N. J. 1935.
Woodland Avenue Gift Shop, Inc. Del. 1937.
Woodland Beach Dev. Corp. Md. 1935.
Woodland Brake & Battery Service, Inc. Del. 1935.
Woodland Building Co. N. J. 1937.
Woodland Clinic, Inc., Ltd. Del. 1937.
Woodland & Company, Inc. Md. 1937.
Woodland Corporation, Inc. N. J. 1935.
Woodland Development Co. N. J. 1934.
Woodland Homes Company. N. J. 1935.
Woodland Lumber Co., Inc. Idaho 1935.
Woodland Nursery School, Inc. Md. 1937.
Woodland Orchard Co. Md. 1934.
Woodland Park Golf Club, Inc. N. J. 1936.
Woodland Park Homes, Inc. N. J. 1934.
Woodland Plumbing & Roofing Co. Philadelphia, Pa. Name changed to Woodland Plumbing & Roofing Supply Co., Oct. 3, 1927.
Woodland Realty and Construction Co. N. J. 1937.
Woodland Sales and Service, Inc. N. J. 1935.
Woodland Sand & Gravel Company. Mass. 1937.
Woodlawn Bakery, Inc. N. Y. 1935.
Woodlawn Dress, Inc. N. Y. 1935.
Woodlawn Investment Co. N. J. 1937.
Woodlawn Painting Co. N. J. 1935.
Woodlawn Realty Corp. Va. 1937.
Woodlawne Dairy. N. J. 1937.
Woodleigh Furniture Shops, Inc. N. Y. 1935.
Woodley Flower Shop, Inc. Del. 1934.
Woodley Service Station, Inc. N. Y. 1935.
Woodlife Company, Inc. N. Y. 1935.
Woodlin Realty Company. N. J. 1935.
Woodlite Co. Ltd. Del. 1934.
Woodlynee Land & Mortgage Co. N. J. 1934.
Woodman Building Company, The. Ore. 1935.
Woodman Conveyors, Inc. Mass. 1936.
Woodman, F. T., Co. Mass. 1935.
Woodman Farm & Flowers, Inc. N. Y. 1935.
Woodmansee-Johnson-Rexbury Mill Ditch, Inc. Idaho 1935.
Woodmansten Casino Swimming Pool, Inc. N. Y. 1935.
Woodmar Realty Co. Inc. N. Y. 1933.
Woodmere Art Studio, Inc. N. Y. 1934.
Woodmere Club, Inc. Stock. This club is located in the Village of Woodsburgh, Hempstead, Long Island, New York. We are advised by the club that the stock has no value other than a voting power. However, we find that on November 17, 1923, 100 shares of stock sold at auction for $50. the lot. We therefore submit only a nominal value as of August 3, 1929.
Woodmere Furniture & Awning Co. Inc. N. Y. 1934.
Woodridge Builders, Inc. N. J. 1936.
Woodridge Milling Company, Inc. N. Y. 1935.
Woodridge Realty Co. Mass. 1934.
Woodridge Stationery and Printing Co. Del. 1937.
Woodrow Business Co. Inc. N. Y. 1933.
Woodrow Construction Co., Inc. Mass. 1934.
Woodrow Wilson University, Inc. Del. 1937.
Woodruff Motor Sales Company, Inc. N. J. 1935.
Woodruff Patents, Inc. N. J. 1935.
Woodruff and Perl, Inc. N. J. 1934.
Woodruff Pontiac Co., Inc. N. J. 1936.
Woodruff, R. C., Inc. N. J. 1935.
Woodruff Storage Co. N. J. 1936.
Woods Brothers Corp. Incorporated in Delaware to engage in the purchase, development and sale of residential, industrial and agricultural lands, hydraulic engineering and general construction work, and the purchase and sale of securities and general insurance business. The main office is located at Lincoln, Nebr. The company earned only 36% of its interest charges in 1935. The interest due April 1, 1933 on the bonds is in default. The 6% Conv. preferred stock was quoted at $1. per share about January of 1938.
Wood's Cafe, Inc. Oregon 1938.
Woods Company. Ore. 1936.
Woods Construction Co. Mass. 1935.
Woods-Cotterman Co., Inc. Va. 1936.
Woods (Harold G.) & Company, Inc. Del. 1935.
Woods, J. and C., Inc. N. Y. 1935.
Woods (Jarvis B.) Inc. Me. 1935.
Woods, Joseph W., & Sons Co. Mass. 1935.
Wood's Laundry Company, Inc. N. Y. 1935.
Woods, Lewis H., Inc. N. Y. 1935.
Woods Line, Inc. N. Y. 1935.
Woods, Lowry & Co., Inc. N. Y. 1934.
Wood's Mince Meat Co. Md. 1936.
Woods Motor Parts. Value of 4000 shares of common and 300 shares of preferred stock. Mrs. Hess of the Anthracite Institute located at 19 Rector Street, New

Name State Date Charter Forfeited

York City, informed me that Woods Motor Parts went into receivership in 1931 and that there was no equity whatsoever for the capital stock as of March 7, 1935. Mrs. Hess further stated that the company had no assets and was out of existence as of the above date, and that the Anthracite Institute has written off their entire investment of $200,000 in the company as a total loss. Therefore, I submit the preferred and common shares as worthless as of March 7, 1935.

Woods Organization, Inc. N. Y. 1935.
Wood's Restaurant, Inc. Ore. 1936.
Woods-Russell Corp. Del. 1936.
Wood's Stores Inc. N. Y. 1933.
Wood's Taverns, Inc. N. Y. 1934.
Wood's, Thomas W., Sons. N. Y. 1934.
Woods Tool Corp. N. Y. 1934.
Woods, W. J., Co., The. Mass. 1934.
Woods, W. J., Co., Inc. (1917). Mass. 1935.
Wood's, Wm. S., Sons, Inc. N. Y. 1934.
Wood's Women Apparel Shops, Inc. N. Y. 1935.
Woodsher Realty Co. N. J. 1937.
Woodside Automobile Accessories, Inc. N. Y. 1934.
Woodside Dairy Company, Inc. N. Y. 1935.
Woodside Delicacy Shoppe, Inc. N. Y. 1934.
Woodside Farms, Inc. N. Y. 1935.
Woodside-Fillmore Garage, Inc. N. Y. 1934.
Woodside Jewelry Company, Inc. N. Y. 1935.
Woodside Lumber Co. Inc. N. Y. 1934.
Woodside Motor Service Co. Del. 1934.
Woodside Orchard Co., Inc. Del. 1935.
Woodside Plumbing Supply Co. Inc. N. Y. 1934.
Woodside Radio Company, Inc. N. Y. 1935.
Woodside Towers Corp. N. Y. 1934.
Woodside Village, Inc. Mass. 1937.
Woodson County Gas and Oil Co., Inc. N. J. 1935.
Woodson County Oil Corporation. Value of 93 shares of common stock, no par value. Incorporated in Delaware and is no longer in existence, having become inoperative and void March 18, 1925. There has been no market for the shares since 1925, and therefore believe they were worthless as of February 20, 1934.
Woodson Realty Corp. Va. 1937.
Woodsouth Realty Co. N. J. 1936.
Woodstock Mfg. Co. Inc. N. Y. 1934.
Woodstock Public Market, Inc. N. Y. 1935.
Woodstock Realty Corp. Mass. 1935.
Woodstock Trust (Batterymarch Building) The National Shawmut Bank of Boston, Mass. holds funds to pay the First Mortgage 5% S. F. bonds due Nov 1, 1947, which were called on Nov. 1, 1935, at 102½ but which have not been presented for collection.
Woodstown Press Brick Co. N. J. 1936.
Woodward Bryce Co. N. J. 1935.
Woodward Bldg. Co. Md. 1935.
Woodward, Frank E., Co. Mass. 1934.
Woodward, G. H., Inc. N. Y. 1935.
Woodward Iron Co. Approval of reorganization plan for the company under 77B was signed by Judge David J. Davis, Jan. 1929, 1936 in the U. S. District Court at Birmingham, Ala.
Woodward, James, Inc. N. Y. 1935.
Woodward, John, Inc. N. Y. 1933.
Woodward Music Store, Inc. N. Y. 1935.
Woodward & Powell Planer Co. Mass. 1936.
Woodward Realty, Inc. Mass. 1937.
Woodward (S. P.) Corp. Del. 1935.
Woodward and Son, Inc. Va. 1936.
Woodworth Co-operative Shipping Association, Woodworth, N. D. North Dakota charter forfeited in 1937.
Woodworth Drug Company. Ore. 1935.
Woodworth, Wethered, Inc. Md. 1936.
Woodwyne Garage Corp. N. Y. 1934.
Woody & Adler, Inc. N. Y. 1934.
Woody Cabs Inc. N. Y. 1933.
Woolaway & Ault, Inc. Del. 1937.
Woolcott Convertible Top Co. Del. 1936.
Woolcrofters, Inc. N. Y. 1935.
Wooleather Slipper Co. Mass. 1935.
Wooleyhan Transportation Company, Inc. Md. 1937.
Woolf Electric Dishfecting Co. of N. Y. Incorporated in N. J. and had an office in N. Y. C. The company dissolved in 1896 and lost its charter in 1897. It is our opinion that the shares are without value.
Woolf, Fred, & Company, Ltd. N. Y. 1935.
Woolf-Hirsch, Inc. Mass. 1936.
Woolf Merchandise Company, Inc. N. Y. 1935.
Woolf Optical Co. Inc. N. Y. 1933.
Woolf, Philip H., Inc. N. Y. 1935.
Woolfall, Fussa & Co. Inc. N. Y. 1934.
Woolfolk (E. G.) & Co., Inc. N. J. 1934.
Woolf's Hypozone Inc. N. Y. 1933.
Woolin Holding Co. N. J. 1937.

Name State Date Charter Forfeited

Woolley, A. T., Co. N. J. 1935.
Woolley Hardware Company, Inc. N. J. 1935.
Woolley and Howland Co. Inc. N. J. 1934.
Woolley, W. Douglas, Inc. N. Y. 1933.
Woolley's Market Co. N. J. 1936.
Woolsey Meat Market, Inc. N. Y. 1935.
Woolsey of Fifth Ave. New York, Long Island City Salon Corp. N. Y. 1934.
Woolsocket Cadillac Company, Inc. R. I. 1937.
Woolston Stair Building Co. N. J. 1935.
Wooltex-Peggy Paris, Inc. N. Y. 1934.
Woolton Clothing Company, Inc. N. Y. 1935.
Woolworth Restaurant Inc. N. Y. 1934.
Woolworth Shoe Rebuilding Corp. N. Y. 1935.
Woonsocket Buick Co. R. I. 1935.
Woonsocket Dairy Co., Inc. R. I. 1935.
Woop, Charles H., Inc. N. Y. 1934.
Wootton, H. A., & Co. Inc. N. Y. 1934.
Worber Company, Inc. N. Y. 1935.
Worcester Backing Company. Mass. 1937.
Worcester Baseball Club, Inc. Mass. 1937.
Worcester Brass Company. Mass. 1937.
Worcester Brick Co., Inc. Mass. 1935.
Worcester Broadcasting Company, Inc. Mass. 1937.
Worcester Capitol Theatre, Inc. Mass. 1937.
Worcester Cigar Makers Association, Inc. Mass. 1934.
Worcester Conservatory of Music, Inc. Mass. 1934.
Worcester Cons. Street Ry. Co. Reorganized as Worcester Street Ry.
Worcester Co-operative Bank. Mass. 1937.
Worcester Co-operative Merchants Association. Mass. 1936.
Worcester County Associates, Inc. Mass. 1936.
Worcester Curtain Co. Mass. 1935.
Worcester Development Trust, Inc. Mass. 1935.
Worcester Discount & Finance Corp. Mass. 1936.
Worcester Distributing Company, Inc. Mass. 1937.
Worcester Dress Mfg. Co. Mass. 1935.
Worcester Empire Operating Co., Inc. N. J. 1936.
Worcester Farms Creamery, Inc. Mass. 1935.
Worcester Garment Corp. Mass. 1934.
Worcester Growers Assn., Inc. Md. 1935-36.
Worcester Index Bureau, Inc. Mass. 1935.
Worcester Investment Trust. Succeeded by Worcester Bldg. Trust.
Worcester Neckwear Corp. Mass. 1935.
Worcester Oil Burner Company, Inc. Mass. 1937.
Worcester Oil Co., Inc. Mass. 1934.
Worcester Protane Gas Service Co., Inc. Mass. 1936.
Worcester Railroad. Mr. H. H. Lee, Treasurer, of the Pennsylvania R. R., Phila, Pa., informed us that there are a few shares of stock of this company outstanding that are worth 83¢ per share.
Worcester Rent-A-Car, Inc. Mass. 1936.
Worcester Riding School, Inc. Mass. 1937.
Worcester Street Motor Mart, Inc. Mass. 1936.
Worcester Supply Co., The. Mass. 1936.
Worcester Syndicate, Inc. Mass. 1935.
Worcester Telephone Company. N. Y. 1935.
Worcester Traction Company. Company liquidated. The preferred stock was retired and the common stock was exchanged for stock of the Worcester Consolidated Traction Co.
Worcester Transit Co. Md. 1935.
Wordell and McGuire Co. Mass. 1936.
Worden, C. O., Inc. Md. 1935.
Wordsworth (N. Y.) The Irving Trust Co., of New York City, made a payment of $700. on each $1000. First Mortgage 6½% bonds due 1927-35.
Workers Book Shop, Inc. N. Y. 1935.
Workers Cafeteria, Inc. N. Y. 1935.
Workers Co-operative of New Ontario, Ltd. Incorporated by Ontario charter dated January 4, 1927 and the applicant for the incorporation was Mr. Gordon H. Gauthier, barrister of Timmins, Ontario. The head office of the company is shown to be at Timmins, and according to their last statement of affairs on file as of May 1, 1936, the following are shown as officers and directors: President, F. Wasyluk, Timmins, Ont. Secretary, E. Sippila, Timmins, Ont. Manager, N. D. Thackuk, Timmins, Ont. Directors. H. Waldon, Timmins, Ont. E. Sivunen, Timmins, Ont. L. Tanner, Timmins, Ont. F. Mainerish, Timmins, Ont. J. Vidmar, Schumacher, Ont.
Workers Cooperative Society of Coney Island and Brighton Beach, Inc. N. Y. 1935.
Worker's Home Realty Co. N. J. 1934.
Workers Theatrical Alliance Inc. N. Y. 1933.
Workingman's American Society. N. J. 1935.
Workingman's Store, Inc. W. Va. 1937.
Workingmen's Cooperative Publishing Assn. S. John Block, attorney and former President, located at 225 Bway., N. Y. C., informed us that the company has no assets and therefore the bonds are worthless.
Workman Holding Corporation. N. D. 1936.

Name State Date Charter Forfeited

Workman, Karlin & Ruben, Inc. N. Y. 1935.
Workman, L. & D., Inc. N. Y. 1935.
Workman, Rosenblatt & Cohen, Inc. N. Y. 1935.
Workmans Cooperative Realty Co. Inc. Md. 1935.
Workmen's Building Co., Inc. of Union County. N. J. 1935.
Workmen's Circle Cooperative Bakery, Inc. Mass. 1936.
Workmen's Clothes Shop, Inc. N. Y. 1935.
Workmens Finance Service, Inc. Del. 1934.
Workmen's Industrial Credit Association, Inc. N. Y. 1933.
Workmen's Investment Assn. Inc. N. J. 1934.
Workmen's Investment and Improvement Co. N. J. 1937.
Works Project Corp. Mass. 1934.
Workwell Painting Company, Inc. N. Y. 1935.
World Auction Rooms, Inc. N. Y. 1935.
World Auto Supplies Stores, Inc. N. Y. 1935.
World Barter Corporation of America. N. Y. 1933.
World Bestos Corporation. Value of pfd. and common stocks. The World Bestos Corporation was incorporated under the laws of the State of Delaware on June 13, 1923 and is engaged in the manufacture of "brake linings" with their principal place of business located at 52 Courtland St., Paterson, N. J. Mrs. F. M. Norris, Secretary of the Company, located at 52 Vanderbilt Ave., N. Y. C., informed us that the company has lost money for the last few years and that no dividends have ever been paid on the preferred stock. Mrs. Norris further stated that in July, 1934 units of one share of preferred and one share of common stock were offered at $17. per unit and received no bids. We found, however, a client, who stated that if units were offered at $10. per unit about the date of death probably it would have been paid. In view of the above we believe that $10. per unit of one share of pfd. and one share of common stock was fair as of Oct. 23, 1934.
World Biographical Assn. Del. 1935.
World Bonded Rug Service, Inc. N. Y. 1935.
World Brokerage Inc. N. Y. 1934.
World Celebrities, Inc. Oregon 1937.
World Chemical Corporation. N. Y. 1933.
World Citizenship A. Corporation. N. Y. 1933.
World Clothing Exchange. N. J. 1936.
World Clothing Exchange of Elizabeth, N. J., Inc. N. J. 1936.
World Clothing Exchange of Paterson, N. J. N. J. 1936.
World Development Corp. Del. 1937.
World Dress Company, Inc. N. Y. 1935.
World Economics Association, Inc. Del. 1936.
World Exchange Bank. N. Y. C. Three liquidating dividends were paid and stamped on the stock. ($5., $7., $1.)
World Film Corporation. Incorporated in Virginia and lost its charter on May 31, 1927. Mr. Harry B. Lake, a former director of the company, associated with Ladenburgh, Thalman & Co., located at 25 Broad St., New York City, informed us as follows on Feb. 4, 1938. "... regarding the 7% Cum. First Preferred and 7% Non-Cum. 2nd Preferred Stock of the World Film Corporation, and advise that I understand that this corporation ceased doing business many years ago, and its few remaining assets have been taken over through foreclosure by the Noteholders Committee, and it is evident that the proceeds from their liquidation will fall far short of the amount needed to pay off the notes in question, so that the stock of the corporation has, in my opinion, no value whatsoever."
World Finance Investment Trust Co. Name changed to World Investment Trust Co.
World Financial Corp. N. Y. 1934.
World Gum & Confections Corp. N. Y. 1935.
World Harmony Movement, Inc. Del. 1936.
World Home Service, Inc. Del. 1936.
World Humor Publishing Co. Inc. N. Y. 1933.
World International Pictures Inc. Del. 1935.
World Limited, Inc. Del. 1936.
World Merchandise Corp. N. Y. 1934.
World News Ticket Services, Inc. N. Y. 1934.
World Oil Company, Fort Worth, Texas. On December 25, 1937, it was reported that the receiver had sold the company's properties and is winding up its affairs. Optimistic brokers at Fort Worth were predicting a payoff of 8¢ to 10¢ per share.
World Plastering Corp. N. Y. 1935.
World Pleating Company, Inc. N. Y. 1935.
World Radio Advertising & Educational Programs, Inc. N. Y. 1935.
World Radio Corp. N. Y. 1935.
World Realty Co. N. J. 1936.

Name State Date Charter Forfeited

World Royalties Corp. Del. 1936.
World Service Corp. N. Y. 1935.
World Shoe Co. Mass. 1934.
World Shoe Corp. Mass. 1934.
World Show Case Co. Inc. N. Y. 1934.
World Syndicate Company, Inc. N. Y. 1935.
World Talking Picture Corp. N. Y. 1934.
World Telephone Co. (W. Va.). Chartered 1889, located at Wash., D. C. Out of existence and no value found for stock.
World Theatres, Inc. Del. 1936.
World Trading and Finance Co., Ltd. Del. 1937.
World Traveler Magazine Corp. N. Y. 1935.
World Traveler Publishing Company, Inc. N. Y. 1935.
World War Cyclorama, Inc. Del. 1935.
World Warehouses, Inc. N. Y. 1935.
World Wide Distributing Corp. Del. 1934.
World-Wide New Service, Inc. Mass. 1936.
World Wide Novelty Corp. N. Y. 1935.
World Wide Pictures, Inc. Del. 1936.
World Wide Theatre Equipment Corporation. N. J. 1935.
World-Wide Traders, Inc. N. Y. 1934.
World Woolen Company, Inc. N. Y. 1935.
Worldart Pictures Company, Inc. N. Y. 1935.
Worldart Pictures of N. E., Inc. Mass. 1934.
World's Columbian Exposition. We have been unable to find any record of this company, nor any value to the stock.
World's Dollar Cleaners, Inc. N. J. 1936.
Worlds Electrical Appliance Co. Md. 1935.
World's Fair Amusement Co. Del. 1935.
World's Natural Resources Corp. Incorporated in Delaware and was located at 27 William Street, N. Y. C. In 1924 the company lost its charter. The president of the company, J. DeLeyon Howth was formerly located at 40 Exchange Place, N. Y. C. It is our opinion that the shares are without value.
World's Perfect Fitting Piston Ring Corp. Del. 1936.
World's Play Ground Advertising Service. N. J. 1936.
World's Playground Real Estate Corp. N. J. 1936.
World's Trade Exchange, Inc. N. Y. 1935.
Worldwide Agencies, Ltd., Inc. N. Y. 1935.
Wormald Chevrolet Corp. N. Y. 1935.
Worman Motors, Inc. Del. 1936.
Worman Silk Co., Inc. N. J. 1936.
Woronoak Farms Co. Mass. 1935.
Worrad, Inc. N. Y. 1935.
Worrell, George D., Inc. N. J. 1934.
Worrick Inn, Inc. Mass. 1936.
Worshoufsky, Miller & Apelbaum, Inc. N. Y. 1935.
Worshoufsky & Whitman, Inc. N. Y. 1935.
Worth Corp. Corp. went into equity receivership in 1931. Assets sold for sum insufficient to pay its creditors leaving no equity for the capital stock, which is without value.
Worth Corp., The. Del. 1936.
Worth Engineering Co., Inc. Del. 1935.
Worth Featherweight Pen Company, Inc. N. Y. 1935.
Worth Hat Company, Inc. N. Y. 1935.
Worth, Inc. Md. 1934.
Worth, Inc. N. J. 1934.
Worth, L., & Co. Inc. N. Y. 1934.
Worth-More Hat Shops, Inc. N. Y. 1934.
Worth More Linen & Curtains, Inc. N. Y. 1935.
Worth (Peggy) Inc. Del. 1935.
Worth Plumbing Corp. N. Y. 1935.
Worth Stamp Company, Inc. N. Y. 1935.
Worth Stores, Inc. N. Y. 1935.
Worth Street Inn, Inc. N. Y. 1935.
Worth Street Shirt Company, Inc. N. Y. 1935.
Worth Tool & Machine Co. Inc. N. Y. 1934.
Worth Trucking, Inc. N. Y. 1935.
Worth, W. F., & Co. Inc. N. Y. 1933.
Worth-While Dress Co. Inc. N. Y. 1933.
Worth While Markets, Inc. N. Y. 1935.
Worthall Dairy, Inc. N. Y. 1935.
Worthen, N. T., & Co., Inc. Mass. 1934.
Worthen Street Baptist Church of Lowell. Mass. 1935
Worthington Associates, Inc. Mass. 1936.
Worthington Candy Kitchen, Inc. Mass. 1935.
Worthington, George & Co. This company is located at 802 St. Clair Ave., Cleveland, Ohio. (8/1937).
Worthington Lunch, Inc. Mass. 1935.
Worthington Memorial Works, Inc. N. Y. 1935.
Worthington Valley Co. Md. 1936.
Worthington Valley Horse Show, Inc. Md. 1935.
Worthley Furniture Co., Inc. Mass. 1935.
Worthley & Parker, Inc. N. J. 1935.
Worthly Hat Company, Inc. N. Y. 1933.
Worthmor Co. N. J. 1936.
Worthmor Furniture Company, Inc. N. Y. 1935.
Worthmore Clothing Co. Md. 1934.
Worthmore Coat Company, Inc. N. Y. 1935.

Name	State	Date Charter Forfeited
Worthmore Dress Company.	Mass.	1937.
Worthmore Hosiery, Inc.	N. Y.	1935.
Worthmore Shoe Company, Inc.	Mass.	1937.
Worthrowe Mills.	Me.	1935.
Worthwell Food Corp.	N. Y.	1935.
Worthwile Shop, Inc.	N. Y.	1935.
Worthy Dress Co. Inc.	N. Y.	1934.
Worthy Mfg. Co., Inc.	Mass.	1934.
Worthy Metal Products Company, Inc.	N. Y.	1935.
Worthy Realty Co. Inc.	N. Y.	1934.
Wortis Shoe Corp.	N. Y.	1935.
Wortmann, M. & T., Inc.	N. Y.	1934.
Wortman, S. F., & Co.	N. J.	1937.
Worton Rural Telephone Co. of Worton.	Md.	1936.
Wortzberk Plumbing Co., Inc.	N. Y.	1934.
Wortzman, Inc.	N. Y.	1935.
Wotan Construction Co. Inc.	N. Y.	1933.
Wotherspoon Plaster Mills, (Inc.)	N. Y.	1935.
Wotiz, Sylvan, Inc.	N. J.	1935.
Wotman Garage, Inc.	N. Y.	1935.
Wow Publications, Inc.	N. J.	1935.
Woytersky & Pawlyshyn Fur Company, Inc.	N. Y.	1935.
Wozar, H., Inc.	N. Y.	1935.
Wraymont Dress Company, Inc.	N. Y.	1935.
Wren, Betsy, Confectionery & Luncheonette, Inc.	N. Y.	1935.
Wren, Bob, Inc.	N. Y.	1935.
Wren Bond and Mortgage Corp.	N. J.	1936.
Wren Lumber Company.	Ore.	1935.
Wren, W. A., & S. G., Inc.	N. Y.	1935.
Wright, Andy, Attractions, Inc.	N. Y.	1933.
Wright Appliance Co. Inc.	Del.	1934.
Wright Auto Service Corp.	N. Y.	1934.
Wright Bag, Inc.	Va.	1937.
Wright Bros., Inc.	N. J.	1935.
Wright Buying Service Inc.	N. Y.	1933.
Wright Coal Company, Inc.	N. Y.	1935.
Wright and Co. Inc.	N. J.	1934.
Wright, E. M., Furniture Co.	Del.	1936.

Wright Edmund Ginsberg Co. Inc. Incorporated in New York and was engaged in the factoring business with an office at 159 Madison Ave., N. Y. C. As we understand it the company also owned their building. Mr. Ginsberg informed us that the Commercial Credit Corp. purchased the factoring business of the Edmund Wright Ginsberg Co. Inc. for 35,000 shares of their common stock. This purchase, however, did not include the building. Therefore in order to divorce the two, the Edmund Wright Ginsberg Corp. was formed to take over the factoring business. All of the stock of the Edmund Wright Ginsberg Corp. is entirely owned by the Commercial Credit Co. The Edmund Wright Ginsberg Co. Inc. having given up its factoring business changed its name to Ginsbros Corporation. The only assets of Ginsbros Corp. are 35,000 shares of common stock of the Commercial Credit Co. and the building which Mr. Ginsberg informed us is a liability. The shares of Edmund Wright Ginsberg Co. Inc. which were originally sold in units are now exchangeable at the Bankers Trust Co. share for share for stock of the Ginsbros Corp. The units we understand are worth about $50. per unit. It would seem advisable in this case to find out something about the building whether it can carry itself or whether the building as a liability will eat up all the profit on the Commercial Credit stock. (10/18/1935.)

Wright Engineering Co.	N. J.	1937.
Wright & Esenwein, Inc.	N. Y.	1935.
Wright Furniture Co. Inc.	Del.	1934.
Wright Gas Co.	N. J.	1936.
Wright-Gorevitz-McNamara Co.	Mass.	1934.
Wright-Harding Co.	Mass.	1935.
Wright Hat Stores, Inc.	Va.	1936.
Wright, Henry Price, Co., Inc., The.	Del.	1937.
Wright Hudson-Essex Co.	Mass.	1936.
Wright Jewelry Company, Inc.	N. Y.	1935.
Wright, John S., Co.	N. J.	1937.
Wright Laundry, Inc.	N. Y.	1935.
Wright & Listman, Inc.	N. Y.	1935.
Wright Little Watchman, Inc.	Del.	1937.
Wright, Marian, Inc.	N. Y.	1935.
Wright Metal, Inc.	N. Y.	1935.

Wright Metzler Co. Acquired by American Dept. Stores Corp.

Wright-Miller Trucking Co.	N. J.	1936.
Wright Motor Livery, Inc.	Mass.	1937.
Wright Motors Development Corp.	N. Y.	1935.
Wright Newspaper Service Inc.	N. Y.	1933.
Wright, Otis, Incorporated.	N. J.	1935.

Wright Roller Bearing Co. Value of first mortgage bonds not determined.

Wright, Samuel, Inc.	N. Y.	1935.
Wright-Scharff Lumber Co. Inc.	N. Y.	1933.
Wright Sea Food Co.	Md.	1935.
Wright-Thorp Co., Inc.	Va.	1936.
Wright, W. C., Coal and Ice Co., Inc.	Va.	1936.
Wright, Warlow & Co.	Del.	1935.
Wright, Wilbur T., & Son, Inc.	N. Y.	1935.
Wright Wire Co.	Mass.	1935.
Wright & Wolf, Inc.	N. Y.	1935.
Wright's Clothes Shops, Inc.	N. J.	1935.
Wrigley Linoart Company, Inc.	N. Y.	1935.
Wrigley Manufacturing Co., The.	Del.	1936.

Wrigley Pharmaceutical Company. Incorporated in Delaware on Dec. 8, 1920 and according to reports is located in the W. W. Wrigley Bldg., Atlantic City, N. J. The Better Business Bureau of Philadelphia informed us as follows regarding the above company. "When the State of New Jersey put up its barriers against the sale of the stock of the above company and decreed, through its Chancery Court, on Sept. 10, 1929 that no more Wrigley Pharmaceutical stock could be sold in that State, William W. Wrigley, president of the company and its associates, transferred their stock selling operations to Wilmington, Del. where the machinery for prevention of fraudulent sales of securities is not as highly developed as it is in the state of New Jersey. However, the Post Office Department can function as effectively in Delaware as in other parts of the United States. So these promoters were confronted with such stout evidence in support of a charge of using the mails in a scheme to defraud that they pleaded 'nolo contendere' before Judge John P. Nields, in the Federal Court at Wilmington, Del. on March 27, 1935. Judge Nields accepted this plea as being the same as a plea of guilty and sentenced William W. Wrigley, president and Patrick Gallagher, vice president, to pay fines of $500. each. George S. Bloss was fined $300. and Benjamin McC. Goldsmith was fined $1,000. The case was dismissed as to Robert T. Gallagher, former secretary and treasurer, since he had died on Oct. 14, 1934. By authority of the Attorney General of the United States the case as to Chester A. Gumpert, Thomas Novak, Harry Bernstein and Morris B. Shuman, stock salesmen was 'nolle prossed.'" It was reported in November, 1936 by the company's transfer agents, Security Transfer & Registrar Co. of New York City, that they have handled the company's account for fifteen years and there has been no activity in the stock for some time. It was further reported that the transfer agents had recently received an accounting prepared by the First Central Trust Co. of Akron, Ohio, upon which a decree was handed down by the Orphans Court, Alleghany County, Pa. in March of 1935, which showed the Class A and common stock of the Wrigley Pharmaceutical Company as worthless. The Class A stock was offered by Steelman & Birkins brokers of New York City, on Sept. 9, 1936 at 15 cents per share with no bid. The same firm offered common stock at the same price on Oct. 9, 1936 and received no bids.

Wrigley Repeating Shaving Brush Co.	Del.	1936.

Wrigley Tooth Paste Co. Ltd. This company is located at Montreal, Canada and manufactures "Spearmint Tooth Paste." There is absolutely no market for the stock. (6/1936.)

Writers Bureau, Inc.	N. Y.	1935.
Writers Guild of America Inc., The.	N. Y.	1933.

Writers Press Association. Incorporated in New York on January 5, 1901 and is located at 55 W. 42nd St., N. Y. C. (1936.) We found no market for the stock.

Writer's Publishing Co. Inc.	N. Y.	1934.
Wronker, Albert, Inc.	N. Y.	1935.
Wroten Planing Mill Corp.	Md.	1935.
Wrought Iron Door Company, Inc.	N. Y.	1935.
Wuest, J. A., & Co.	Ore.	1936.
Wulach (Benj.), & Bros., Inc.	N. J.	1937.
Wulelemi Camps, Inc.	N. J.	1937.
Wulfsohn Co. of China, Inc., The.	Del.	1937.
Wulfsohn, M., & Company, Inc.	N. Y.	1935.
Wulkan-Flemming, Inc.	N. Y.	1935.
Wulstein, Henry L., Inc.	N. J.	1934.
Wumbec Textile Company, Inc.	N. Y.	1935.
Wunder Antiseptic Corp.	Del.	1936.
Wunder Paint Co., Inc.	N. Y.	1934.
Wunderlich, F. W., Inc.	Mass.	1937.
Wurf and Bank Inc.	N. Y.	1933.
Wurf & Bondrov, Inc.	N. Y.	1934.
Wuridbest Rainshield Ventilator Co. Inc.	N. Y.	1933.
Wurlitzer, Rudolph, Company of Mass.	Mass.	1937.
Wurtsboro Rest Inc.	N. Y.	1933.
Wurtz & Fuchs, Inc.	N. J.	1936.
Wurtzel & Wurtzel, Inc.	N. Y.	1935.
Wurzberger & Company, Inc.	N. Y.	1935.
Wurzburger Breweries, Inc.	Del.	1937.

Name State Date Charter Forfeited

Wurzburger Hofbrau Importing Company, Inc. R. I. 1937.
Wurzburger's Bridge Parlor, Inc. N. Y. 1935.
Wurzburger's Chess Parlor, Inc. N. Y. 1935.
Wuschem Electrical Contracting Company, Inc. N. Y. 1935.
Wuthe Cadillac Service, Inc. N. Y. 1935.
Wy-Tex. Corp. Ore. 1936.
Wyandot Copper Company. Mr. Frederick Holtt, an attorney, located at 89 Broad St., Boston, Mass., informed us as follows: "The Wyandot Copper Co. was dissolved and its affairs wound up in 1927 and a final liquidating dividend of two cents per share was paid to stockholders of record in December, 1927. During the time the corporation was in existence, certain assessments were levied from time to time and at the date of dissolution only stock showing $13.50 per share paid in was in good standing. Stock showing less than that amount had been previously sold for non-payment of assessments under the Michigan statutes. "Accordingly, if your client's stock shows $13.50 per share paid in he has probably received the final liquidating dividend of two cents per share. If his shares show less than that amount paid in, they are valueless."
Wyandotte Apex Gold Mining Co. Address 1937, Denver, Colo.
Wyandotte County Road Improvement Certificates, Kan. The Peoples National Bank, of Kansas City, Kan., attention Mr. K. L. Browne, President, were interested in locating these certificates.
Wyandotte County Road Improvement Cfts. of Wyandotte County, Kansas. Issued $600,000. and about $150,000. were paid from tax collections. Afterwards, injunction suits and other litigation caused a repudiation of the outstanding certificates amounting to $450,000. a part of which were adjudicated in the Federal Court, and invalidated by decree of court and have no present value. However, we have a correspondent who desires to know of any outstanding certificates.
Wyandotte Investing Company, Inc. N. Y. 1935.
Wyant Construction Co. Inc. N. Y. 1934.
Wyatt Park Ry. Co. Bonds may have a decree value.
Wychwood Construction Co., Inc. N. J. 1937.
Wychwood Corp. N. J. 1934.
Wychwood Restaurant, Inc. N. Y. 1935.
Wyckoff-Bergen Construction Company, Inc. N. J. 1935.
Wyckoff, Church & Partridge, Inc. Incorporated in New York and manufactured the Guy Vaughan pleasure type of automobile with a plant at Kingston, N. Y. and New York City. A petition in bankruptcy was filed on March 12, 1912, liabilities $700,000. and assets $500,000. The company had $200,000. of bonds outstanding. The assets were sold in November, 1912 for $150,000. leaving no equity for the stock which is without value.
Wyckoff Heights Dairy Company, Inc. N. Y. 1935.
Wyckoff Heights Family Service Inc. N. Y. 1933.
Wyckoff Heights Wet Wash Laundry Inc. N. Y. 1933.
Wyckoff & Lloyd Co. Mass. 1934.
Wyckoff Lunch Bar, Inc. N. Y. 1935.
Wyckoff & Mayer, Inc. N. Y. 1935.
Wyckoff Moving & Storage Company, Inc. N. Y. 1935.
Wyckoff Myrtle Fruit Exchange, Inc. N. Y. 1935.
Wyckoff Park Radio Shop, Inc. N. Y. 1935.
Wyckoff Pharmacy. N. J. 1934.
Wyckoff-Ridgewood Realty Co. N. J. 1935.
Wycoff-Masten Company, Inc. N. J. 1935.
Wycombe Co. Inc. N. Y. 1934.
Wydler Brothers Inc. N. Y. 1933.
Wyeth, John, & Brothers, Inc. Acquired by American Home Products Corp. for cash.
Wylie Blinebry Lockhart Inc. El Paso, Texas. Name changed July 5, 1927 to Wylie Blinebry Inc.
Wylie Building Corporation. N. Y. 1933.
Wylie-Dominion Gold Mines, Ltd. Properties transferred to Gurney Gold Mines Co. in 1936. Stock exchanged share for share.
Wylie, H. R., China Company. W. Va. 1937.
Wylie, Masser Shoe Co. Inc. Del. 1934.
Wyllie Plastering Company, Inc. N. Y. 1935.
Wyllie, Thomas, Inc. N. Y. 1935.
Wyly, R. D., Inc. Del. 1936.
Wyman Bldg. Co. Md. 1935.
Wyman Dry Goods, Inc. N. Y. 1935.
Wyman, M. C., Company. N. Y. 1935.
Wyman, William U., Inc. Mass. 1934.
Wyn Linoleum Company, Inc. N. Y. 1935.
Wyndhurst Holding Corp. Mass. 1934.
Wyndmere Shipping Association, Wyndmere, N. D. North Dakota charter forfeited in 1937.
Wyngold Realty Corp. N. Y. 1935.
Wynkopp Coal Mining Company, Inc. N. Y. 1935.

Name State Date Charter Forfeited

Wynn, Beth, Dress Company, Inc. N. Y. 1935.
Wynne, M. T., Art Co. N. Y. 1934.
Wynne, Nancy, Products Co. Inc. N. Y. 1934.
Wynne, Winston W., Inc. Va. 1936.
Wynnewood Construction Corp. N. Y. 1935.
Wyo-Barge Oil Company, Kemmerer (Wyo.) Charter forfeited 1927.
Wyokans Oil Syndicate. Acquired by Argo Oil Company on basis of 17 shares of Argo for 200 shares of Wyokans.
Wyoming Ave. Realty Inc. N. J. 1934.
Wyoming Avenue Savings & Loan Assn. Del. 1937.
Wyoming Co. N. J. 1937.
Wyoming Copper Co. (Wyo.) The company paid 22% of the face value of the stock in liquidation. The payments were stamped on the certificates. Mr. Walter F. Cobb, of Chicago, Illinois, officer.
Wyoming County Farmers' Supply Company. N. Y. 1935.
Wyoming Estates, Inc. N. J. 1937.
Wyoming Garment Co. Inc. N. Y. 1934.
Wyoming Golf Course Inc. Del. 1934.
Wyoming Illinois Dev. Co. (Wyo.) Shares worth 35c per share in 1934.
Wyoming Illinois Development Co. (Wyo.) Martin Judge, Jr & Co., of 1 Montgomery Street, San Francisco, Calif., informed us in 1934 that they were interest in acquiring stock of this company at the rate of 35¢ per share.
Wyoming Improvement Company. N. Y. 1935.
Wyoming-Montana Pipe Line Co. Del. 1934.
Wyoming Products Co. Del. 1935.
Wyoming Properties, Inc. N. J. 1935.
Wyoming Realty Co. N. J. 1934.
Wyoming Sulphur Compound Co. Del. 1935.
Wyoming-Sunrise Oil Co. Inc. Incorporated in Delaware. This company, it was reported, was promoted by Beattie, McLean & Co. of N. Y. C. The venture was purely a stock selling scheme and the shares are without value. Company lost its charter in 1925.
Wyoming Valley Coal Company, Inc. N. Y. 1935.
Wyona Novelty Company, Inc. N. Y. 1935.
Wysocke, S., & Co., Inc. N. Y. 1934.
Wytall Co. N. J. 1937.
Wythe Plumbing Supply Co. Inc. N. Y. 1933.
Wythe Motor Company, Inc. Va. 1937.
Wythe Upholstering Co. Inc. N. Y. 1933.

X Bar, Inc. N. Y. 1935.
X-It Laboratories, Inc. N. Y. 1935.
X-It Sales Corp. N. Y. 1935.
X. L. Corporation. N. J. 1935.
X.-L. Dress Corporation. N. Y. 1934.
X. L. Fish Company, Inc. N. Y. 1934.
X. L. Holding Corp. N. J. 1934.
X. L. Investing Company, Inc. N. Y. 1935.
X. L. Productions, Inc. N. Y. 1934.
X-Lent Laundry Co., Inc. N. Y. 1934.
X-O-Dise Home Dry-Cleaning Corporation. N. Y. 1934.
X-Otic, Inc. Del. 1934.
X-Ray Electric Lamp Company. Incorporated in Maine on April 10, 1908 and failed to pay its franchise taxes and file reports since incorporation. The charter of the company was suspended in 1911 by default. According to the above the corporation never functioned. It is our opinion that the shares are without value.
X Ray Film & Chemical Company, Inc. N. Y. 1935.
X-Ray Mount Company, Inc. N. Y. 1935.
XXX Clothes, Inc. N. Y. 1935.
X. Y. Z. Holding Corporation. N. J. 1935.
Xactone Dry Plate Company, Inc. N. Y. 1934.
Xanthus Realty, Inc. N. Y. 1935.
Xerxes Corp. N. J. 1936.
Xetal Corp. Del. 1937.
Xi Land Co. Treasurer, Adolph D. Hupfel, 229 E. 38th Street, New York City.
Xuled Corp. N. Y. 1935.

Y. C. Corp. N. Y. 1935.
Y. & C. Credt Association, Inc. N. Y. 1935.
Y. C. P. Development and Construction Co. N. J. 1943.
Y-D Dining Car, Inc. Mass. 1936.
Y-D Motor Sales, Inc. Mass. 1934.
Y D Motors of Boston, Inc. Mass. 1935.
Y. D. Overseas Memorial, Inc. Mass. 1934.
Y-D Rent-A-Ford Co. Mass. 1934.
Y-D Sawdust & Shavings Co. Mass. 1935.
Y. & F. Realty Co., The. N. Y. 1933.
Y & H Auto Trucking Co. Inc. N. Y. 1934.
Y. H. B., Inc. N. Y. 1935.
Y. & K. Dress & Costume Company, Inc. N. Y. 1935.
Y. M. Dress Company, Inc. N. Y. 1935.
Y. & W. Oil Company. Oregon 1937.
Y. & Z. Realty Co. Inc. N. Y. 1934.
Yacenda, Anthony R., Corp., Inc. N. Y. 1935.

Name State Date Charter Forfeited

Yacht Club Frocks, Inc. N. Y. 1935.
Yacht Club Restaurant Corp. N. Y. 1935.
Yacht Mayflower, Inc., The. Del. 1936.
Yacob Tailoring Company, Inc. N. Y. 1934.
Yadkin, Inc. Del. 1935.
Yaged & Taks Inc. N. Y. 1933.
Yager Auto Coach Works, Inc. N. Y. 1935.
Yager & Lifton, Inc. N. Y. 1935.
Yager Shoe Co., Fargo, N. D. North Dakota charter forfeited in 1937.
Yak Mining, Milling & Tunnel Co. Incorporated in Colorado and according to the February 4, 1936 annual report filed by the company, W. W. Davis of 28 Station Plaza, Great Neck, N. Y., is President and J. A. Sloane is Secretary. It was reported that the company sold a half interest in its properties to the American Smelting & Refining Co. There is no market for the stock.
Yaker & Son, Inc. N. Y. 1935.
Yakima Investment Co. Irrigation systems were sold for $325,000. $310,000. paid for Receivers' Certificates, and $15,000. for floating expenses.
Yakima Realty Co. N. J. 1935.
Yakima-Shosbone Mining Co. Idaho 1935.
Yaky & Riess, Inc. N. Y. 1935.
Yale Alder Creek Corp. N. Y. 1935.
Yale Blouse Company, Inc. N. Y. 1935.
Yale Brewing Co. Del. 1937.
Yale Cafeteria, Inc. N. Y. 1935.
Yale Employment Agency. New York City. Dissolved Sept. 28, 1927.
Yale Finance Corp. N. Y. 1935.
Yale Haberdashery, Inc. N. Y. 1934.
Yale Investment Company. N. J. 1935.
Yale Laundry, Inc. Md. 1937.
Yale Leather Goods Company, Inc. N. Y. 1935.
Yale Stores, Inc. N. Y. 1935.
Yale Theatre Co. N. J. 1937.
Yale Watch Case Company, Inc. N. Y. 1935.
Yaleton Cloak Company, Inc. N. Y. 1935.
Yalon-Lipschitz, Inc. N. J. 1936.
Yam Hat Frame Company, Inc. N. Y. 1935.
Yamada, S., & Company, Inc. N. Y. 1935.
Yamhill Holding Corp. Ore. 1936.
Yamsay Land & Cattle Co. Ore. 1936.
Yancey Construction Company, Inc. Idaho 1936.
Yankee Barber and Beauty Fixture Co. Inc. N. Y. 1934.
Yankee Dress Company, Inc. N. Y. 1935.
Yankee Enterprises Corp. N. Y. 1935.
Yankee Garage, Inc. N. Y. 1935.
Yankee Gold Corporation. Idaho 1936.
Yankee Golf Course, Inc. N. Y. 1935.
Yankee, Inc., The. Mass. 1935.
Yankee, Inc. Value of capital stock. Incorporated under the general laws of the Commonwealth of Massachusetts on December 23, 1933 wth a place of business at 75 Federal Street, Boston, Mass. Said corporation was dissolved by Charter 8 of the Acts of 1935. Lyne, Woodworth & Evarts, attorneys, located at 75 Federal Street, Boston, Mass., reported that this company was organized to acquire the Sloop Yankee, which it did subject to a note held by the Second National Bank of Boston. When the season was over the Yankee was sold and the Second National Bank of Boston was still owed a balance of about $14,000 on its note. Therefore, in view of the fact that the company has no assets and is out of business, I submit the shares as worthless as of March 7, 1935.
Yankee Junior Wash Suit Company, Inc. N. Y. 1935.
Yankee Maid Undergarments, Inc. N. Y. 1935.
Yankee Metal Works, Inc. Mass. 1936.
Yankee Oil Burner Corporation. N. Y. 1934.
Yankee Public Market, Inc. N. Y. 1935.
Yankee Publishing Co., The. Mass. 1936.
Yankee Restaurant Corporation. N. Y. 1934.
Yankee Sales Corp. N. Y. 1935.
Yankee Service Co. Inc. N. J. 1934.
Yankee Valet Service, Inc. N. Y. 1934.
Yankey Manufacturing Co. Mass. 1936.
Yanoff Silk Works, Inc. N. J. 1934.
Yanofsky and Fenisk, Inc. N. Y. 1933.
Yanover Bakery, Inc. N. Y. 1934.
Yanover & Shaffro, Inc. N. Y. 1934.
Yanowe & Co. Inc. N. Y. 1934.
Yanows, Inc. R. I. 1935.
Yantacaw Co. N. J. 1934.
Yantacaw Construction Co. N. J. 1937.
Yaqui Co. Del. 1937.
Yaqui Copper Company. Incorporated in West Virginia in 1902 and had an office at 170 Broadway, N. Y. C. in 1905. Mexican general office: Hermosillo, Sonora, Mex. William Sauntry, President. The property showed low-grade ferruginous copper ores. The outrageous misrepresentations made regarding the company's property by the promoters deserve the severest censure. Mr. Sauntry was a lumberman, who knew nothing about mining, found that the hostile Yaqui Indians did not approve of his methods. In 1906 it was reported that the company was a deliberate swindle. The shares are worthless.
Yaqui Fruit Co. Del. 1937.
Yar Corp. N. Y. 1935.
Yard, Howard N., & Co., Inc. N. Y. 1934.
Yardley Co. Del. 1937.
Yardsmore Golf Club Mfg. Co. Del. 1937.
Yarkon Corp. Mass. 1937.
Yarmark, A., Realty Corp. N. Y. 1935.
Yarmof Donner Grocery Co., Inc. N. Y. 1934.
Yarmov Co. N. J. 1934.
Yarmuk Brothers Meat Company, Inc. N. Y. 1935.
Yarmuk Company, Inc. N. Y. 1935.
Yarmuth & Mundel, Inc. N. Y. 1935.
Yarnall's Hairdressing, Inc. Del. 1935.
Yarnold Realty Co. N. J. 1935.
Yarns Corp. of America. N. Y. 1935.
Yase Novelty Company, Inc. N. Y. 1934.
Yasser Brothers, Inc. N. Y. 1935.
Yasser Fur Corp. N. Y. 1935.
Yasser, I., & Sons, Inc. N. Y. 1934.
Yassinoff Diamond Import Corp. N. Y. 1935.
Yates Building Co. N. J. 1935.
Yates, C. H., & Company, Inc. N. Y. 1934.
Yates Chevrolet, Inc. N. Y. 1935.
Yates-Ellis Co. N. J. 1936.
Yates Productions, Inc. N. Y. 1935.
Yates Restaurant Corp. N. Y. 1934.
Yates, Roy T., Co. N. J. 1934.
Yavonne Gowns, Inc. N. Y. 1935.
Yawdro Mfg. Co. Mass. 1934.
Yazoo Mills, Inc. N. Y. 1934.
Yere French Bakery Company. N. Y. 1935.
Ydna, Inc. N. Y. 1935.
Ye Boston Food Shoppe, Inc. N. Y. 1935.
Ye Chestnut Teahouse, Inc. N. J. 1934.
Ye Craftsman Studio, Inc. Mass. 1934.
Ye Eat Shoppe, Inc. N. Y. 1935.
Ye Kyng's Towne Sweetes, Inc. Mass. 1934.
Ye Little Print Shop. New York City. Name changed to Mornell Printing Co., Sept. 21, 1927.
Ye Milford Realty Corp. N. J. 1937.
Ye Neighborhood Studio, Inc. N. Y. 1934.
Ye Normal Shoppe, Inc. N. Y. 1935.
Ye Office Tavern, Inc. N. Y. 1935.
Ye Old Country Club of Bethlehem and Allentown. Del. 1937.
Ye Old English Silver Company, Inc. N. Y. 1935.
Ye Old Town Hall, Inc. N. J. 1935.
Ye Olde Bit & Spur Club, Inc. N. Y. 1935.
Ye Olde Fire Side Inn, Inc. N. Y. 1934.
Ye Olde Heidelberg, Inc. N. Y. 1935.
Ye Olde Staten Island Dyers and Cleaners. N. J. 1935.
Ye Piccadilly, Inc. Mass. 1935.
Ye Poke-About Shoppe, Inc. Mass. 1934.
Ye Towne Golf Club Inc. N. J. 1934.
Ye Wilbur Theatre, Inc. Mass. 1934.
Yeager Builders' Supply Company, Inc. N. Y. 1935.
Yeager, Lawrence R., Inc. N. Y. 1935.
Year Book Publishing Company, Inc. N. Y. 1935.
Yearleys Restaurant, Inc. No. 1. Md. 1935.
Yearleys Restaurant, Inc. No. 2. Md. 1935.
Yearleys Restaurant, Inc. No. 3. Md. 1935.
Yearleys Restaurant, Inc. No. 4. Md. 1935.
Yearly, Wm., & Sons, Inc. Md. 1934.
Yeast-N-Milk Corp. N. J. 1936.
Yeast Vitamin Foods Corp. Del. 1936.
Yeatman (Marshall H.) & Son Auto Service, Inc. Del. 1935.
Yeatman (Marshall H.) & Son Funeral Directors, Inc. Del. 1935.
Yeatman (Marshall H.) & Son Holding Co. Del. 1935.
Yeaton, Lewis D., Inc. N. Y. 1934.
Yeeger (Frank J.) Co. Del. 1935.
Yeffet Trading Corp. N. Y. 1935.
Yega Cefeteria, Inc. N. Y. 1935.
Yegut Realty Company, Inc. N. Y. 1935.
Yelgur Cafeteria, Inc. N. Y. 1935.
Yelin Holding Co. N. J. 1934.
Yelinsky & Kornbluh, Inc. N. Y. 1935.
Yelland & Roethgen, Inc. N. Y. 1935.
Yellin & Dornfest, Inc. N. Y. 1934.
Yellin Glass Co. Inc. N. Y. 1934.
Yellin Lunch Company, Inc. N. Y. 1935.
Yellow Bowl Coffee Shop, Inc. N. J. 1935.
Yellow Boy Mining Company. Ore. 1935.
Yellow Breeches Milling Co., The. Del. 1937.
Yellow Bus Corp. N. Y. 1935.
Yellow Cab Company. N. J. 1935.
Yellow Cab Co. of Kansas City. Del. 1937.

Name State Date Charter Forfeited

Yellow-Cab Co. of Los Angeles. Del. 1934.
Yellow Cab Co. of West New York. N. J. 1934.
Yellow Cab Company of Union County. New Jersey. N. J. 1935.
Yellow Cab Co. of Worcester, Mass. Mass. 1935.
Yellow Cab Holding Co. N. J. 1934.
Yellow Cab Transportation Co. N. J. 1934.
Yellow Drive It Yourself Co. Md. 1935.
Yellow Drivurself System, Inc. Md. 1935.
Yellow Lantern, Inc. N. Y. 1933.
Yellow Pine Co. of Philadelphia. Del. 1934.
Yellow-Pine Distribution Co. N. J. 1936.
Yellow Sulphur Springs Recreative Sanatorium, Inc. Va. 1936.
Yellow Taxi Company. N. J. 1935.
Yellow Taxi Corp. of New Jersey. N. J. 1934.
Yellow Taxicab Company. Incorporated under the laws of New York State on March 3, 1912, with $5,000,000 authorized capital stock. Shortly after its organization the company took over the taxicab business of the New York Transportation Company and at the end of May the stockholders of the Cab & Taxi Company and the Yellow Taxicab Company agreed to consolidate and operate under the name of the Yellow Taxicab Company. Company's outstanding capitalization: Par of shares $100; first mortgage bonds $500,000; second mortgage bonds, $200,000; preferred stock 7 per cent., cumulative $1,000,00 authorized $850,000; common stock (par $100), 4,000,000. Officers and directors; A. R. Rockwell, Bristol, Conn., vice-president and treasurer; H. R. Schwartz, secretary; P. J. Holdsworth, William M. Lyhrand, Robert C. Watson, Charles F. Pope, William J. Moran and Allan Sexon, all of New York City and Charles T. Treadway of Bristol, Conn. The consolidated company had a large list of patrons and also furnished the transportation service for most of the principal clubs, hotels and restaurants in the city and also the taxicab service for most of the patrons of the Pennsylvania Railroad and the Central Railroad of New Jersey. It was due to the various private hack stands near or in front of these clubs and restaurants that most of the taxicab business and profits were brought in. Therefore, when a new ordinance abolishing private hack stands and at the same time fixing a lower schedule of fares, the Yellow Taxicab Company with other like companies found themselves in unfortunate positions. Several taxicab companies (including the Yellow Taxicab Company, Mason-Seaman Transportation Co., New Taxicab Company) and hotels made motions to the Court to restrain such an ordinance. The Yellow Taxicab Company stated in its complaint that the business directed to the offices or garages amounted to only 17 per cent of the total and that the hotel and restaurant business furnished its only opportunity to realize a return on its investment and an affidavit, was presented according to the New York Sun showing that the company had never paid a dividend and had not earned enough from its taxicab business to pay interest on its debt. The gross revenue for the year ending May 21, 1913, was stated as $2.228,959 and the deficit for the year was $8,947. The rates of the new ordinance would reduce the revenue by $559,212. Company appealed to higher court but the court held valid the ordinance and the Mason-Seaman Transportation and Yellow Taxicab Company merged in March 1914 under the title of the Mason-Seaman Transportation Co. as the companies were "eating themselves up" with reduced fares and no private stands. The new company had a capitalization of $5,000,000 preferred and $5,000,000 common. The officers were William H. Bernard, president and treasurer; Alan Sexen and E. B Seaman, Jr., vice presidents and James W. Salisbury, secretary; and A. F. Rockwell, president of the Board with Mortimer B. Fuller, R. P. Holdsworth, Francis Ducasse and Jacques Rosenberg. Allan Sexon and A. Leo Everett were appointed receivers of the company on March 31, 1916, by Judge Hough in the U. S. District Court, N. Y. Its assets sold in 1917 and this sale failed to net enough to satisfy creditors and therefore the capital stock of the Yellow Taxicab Company cannot be of any value.
Yellow Transportation Co. N. J. 1935.
Yellowstone Club, Inc. Idaho 1935.
Yellowstone Garage, Inc. N. Y. 1934.
Yellowstone Grain Growers, Inc. Idaho 1935.
Yellowstone Highway Amusement Company, Inc. Idaho 1936.
Yellowstone Holding Company, Inc. N. Y. 1935.
Yellowstone Oil Syn. Ore. 1936.
Yellowstone Petroleum Corp. Del. 1934.
Yellowstone Petroleum, Inc. Ore. 1935.

Name State Date Charter Forfeited

Yeloff & Company, Inc. N. Y. 1935.
Yeni Shoe & Slipper Company, Inc. N. Y. 1935.
Yeprat Grocery Company, Inc. Mass. 1937.
Yerac Garage Corp. N. Y. 1935.
Yerrif-Farris Sahley Company. W. Va. 1937.
Yertson's Service & Machine Co., Inc. Del. 1936.
Yes, Inc. N. J. 1936.
Yeska Robe Company, Inc. N. Y. 1935.
Yeskel Supply Co. N. J. 1935.
Yesterday's Husband, Inc. N. Y. 1935.
Yesterlaid Eggs Company, Inc. N. Y. 1935.
Yetta Dress Shoppe, Inc. N. Y. 1935.
Yexorl, Inc. N. Y. 1935.
Yextla Co. Del. 1934.
Yiacar Hotel & Restaurant Co. Inc. N. Y. 1934.
Yiddish Amusement Co., The. Del. 1936.
Yiddish Finance Bureau, Inc. N. Y. 1935.
Yiddish Home Restaurant Company, Inc. N. Y. 1935.
Yiddish Literary Publishing Co. (Inc.) N. Y. 1933.
Yin Yip Co. N. J. 1936.
Ynabla Co. Inc. N. Y. 1934.
Yockel Motor Sales Corp. N. Y. 1935.
Yocum and Power Co. Del. 1937.
Yoder Shipping Association. N. D. 1936.
Yoengs Restaurant, Inc. N. J. 1935.
Yohalem-Robinson Shoe Company, Inc. N. Y. 1935.
Yoke Bros., Inc. N. J. 1935.
Yokohama Raw Silk Company, Inc. N. Y. 1935.
Yolanda Hat Shops, Inc. N. Y. 1935.
Yolo Water & Power Co. The California Trust & Savings Bank, Sacramento, California, holds $35.82 for each $1000. unstamped bond of this company.
Yona Service Stations, Inc. N. Y. 1935.
Yonah-Varah Corporation. The First Mortgage bonds of this company were secured by a First Mortgage on the Sherman Square Apartments, New York City. Each $1000. bond received $430. in cash and a V. T. C. for 60 shares of common and warrants. The Warrants expired in 1931. Present bonds to the City Bank Farmers Trust Company, New York City, for collection.
Yoni Chemical Corp. N. Y. 1935.
Yonk-Foster-Nash Company, Inc. N. Y. 1934.
Yonker-Allen Co. Inc. N. Y. 1934.
Yonkers Avenue Tire & Auto Exchange, Inc. N. Y. 1935.
Yonkers Broadway Florist, Inc. N. Y. 1935.
Yonkers Butter and Egg Stores. Inc. N. Y. 1933.
Yonkers Drug Co. Inc. N. Y. 1934.
Yonkers Fish Company, Inc. N. Y. 1935.
Yonkers Flooring Corp. N. Y. 1935.
Yonkers Garage Inc. N. Y. 1934.
Yonkers Merchants Protective Association, Inc. N. Y. 1935.
Yonkers Nash Corp. N. Y. 1935.
Yonkers Plate Glass Co. Inc. N. Y. 1934.
Yonkers Roofing Company, Inc. N. Y. 1935.
Yonkers Rubber Stamp Works, Inc. N. Y. 1935.
Yonkers, Theo. Inc. N. Y. 1934.
Yonkers Tile, Marble, Slate & Supply Co. Inc. N. Y. 1934.
Yonkers Trading Corp. N. Y. 1935.
Yonkers Wet Wash & Steam Laundry, Inc. N. Y. 1935.
Yonkers Wills-Sainte Clair Co. Inc. N. Y. 1933.
Yonkers X-Ray Laboratories. Inc. N. Y. 1935.
Yora Holding Corp. N. Y. 1934.
Yorco Distributing Company. Oregon 1937.
Yorgey's Laundry, Inc. Del. 1936.
York Agency, Inc. N. Y. 1935.
York Auto Supply Co., Inc. Del. 1936.
York Bargain Stores, Inc. N. Y. 1935.
York Bead & Novelty Company, Inc. N. Y. 1935.
York Bldg. Corp. Md. 1935.
York Buying Corp. N. Y. 1935.
York Cafeteria, Inc. N. Y. 1935.
York Corp. Del. 1935.
York Costume Co. Inc. N. Y. 1933.
York County Garage. Maine 1936.
York County Iron Company. Value of $11,000 of 6% bonds due 1883. The York County Iron Company was incorporated under the laws of the State of Pennsylvania and as far as we have been able to determine, the company was unsuccessful and went out of business before 1883. The following were trustees of the bonds. Lucius M. Sheldon, Brooklyn, N. Y. W. W. Rossiter, Brooklyn, N. Y. Mr. Rossiter and a Mr. Snow were interested in various mining ventures according to our records and apparently were unsuccessful, as the companies never lasted very long. We have searched our records and found no record of this company's operations nor any evidence that the bonds have value. It is our opinion that the bonds were worthless as of

Name State Date Charter Forfeited

October 18, 1933, and submits them as such as of that date.

York County Wholesale Co. Inc. Me. 1934.
York-Crosby Haberdashery Company, Inc. N. Y. 1935.
York Drug Co. Mass. 1935.
York Fixture Corp. N. Y. 1934.
York Flooring Corp. N. Y. 1935.
York Food Co. Inc. N. J. 1934.
York Gold Mining Co. Del. 1936.
York Holding Corporation. N. J. 1935.
York House & Home Company, Inc. N. Y. 1935.
York Ladies' Garment Company, Inc. N. Y. 1935.
York Lake Park Company, Inc. N. Y. 1935.
York Lamp & Shade Company, Inc. N. Y. 1935.
York Masons, Inc. N. Y. 1935.
York Motor Sales Co. Inc. N. Y. 1934.
York Oil Corp. Del. 1936.
York-Penn Gas & Utilities Corp. Del. 1935.
York Petroleum Co. Del. 1936.
York Petroleum Company. Incorporated in Colorado and was advertised for failure to file annual reports as defunct and inoperative on Oct. 14, 1924. We found no record of the company in our oil books and therefore believe that the company failed to strike oil and went out of business. The shares in our opinion are without value.
York Plastering Company, Inc. N. Y. 1935.
York Pleating Company, Inc. N. Y. 1935.
York Plumbing Corp. N. Y. 1934.
York Pork and Provision Corporation. N. Y. 1933.
York Printing Company, Inc. N. Y. 1935.
York Productions, Inc. N. Y. 1935.
York Ready-To-Wear Service, Inc. N. Y. 1935.
York Refrigerator Sales Co., Inc. Del. 1936.
York Restaurant Corp. N. Y. 1935.
York River Bridge Corp. Va. 1936.
York Road Construction Co. Md. 1935.
York Rotary Burner, Inc. N. Y. 1935.
York Seafoods Corp. Va. 1937.
York Shrinkers, Inc. N. Y. 1935.
York Textile Dyeing Corp. N. J. 1936.
York Tinsmith Supply Company, Inc. N. Y. 1935.
York Trousers, Inc. N. Y. 1935.
York Utilities Company. The York Utilities Company, located at Sanford, Maine, informed us on December 1, 1936, that there have been no recent transactions in the stock of this company, as the First Mortgage bonds are quoted at about 4 or 5 flat. In view of the above we believe the shares are practically worthless.
York Valley Lime & Stone Co. Del. 1937.
Yorkbrook Realty Corp. N. Y. 1935.
Yorke Amusement Co. Inc. N. Y. 1933.
Yorke Service Bureau. New York City. Dissolved Sept. 29, 1927.
Yorke Tailoring Company, Inc. N. Y. 1935.
Yorksal Holding Corp. N. Y. 1935.
Yorkshire Apparel Co. Inc. N. Y. 1933.
Yorkshire Garage Inc. N. Y. 1934.
Yorkshire Garden Apartments, Inc. N. Y. 1934.
Yorkshire Hat Company, Inc. N. Y. 1935.
Yorkshire Holding Corp. N. Y. 1935.
Yorkshire Hosiery Stores, Inc. N. Y. 1935.
Yorkshire, Inc. Del. 1936.
Yorkshire Realty Corp. Md. 1935-36.
Yorkshire Shop, Inc. N. Y. 1935.
Yorkshire Sport & Travel Coat Company, Inc. N. Y. 1935.
Yorkstate Klean-Rite Company, Inc. N. Y. 1935.
Yorktown Associates, Inc. N. Y. 1935.
Yorktown Breweries, Inc. Del. 1937.
Yorktown Clothes, Inc. N. Y. 1935.
Yorktown Dress Co. Inc. N. Y. 1934.
Yorktown Lumber Company, Inc. N. Y. 1935.
Yorktown Naval School, Inc. Va. 1937.
Yorktown Radio Corp. N. Y. 1935.
Yorktown Tobacco & Trading Company, Inc. N. Y. 1935.
Yorktowne Tire Co., Inc. Del. 1936.
Yorkville Art Bronze Foundry, Inc. N. Y. 1934.
Yorkville Auto Renting, Inc. N. Y. 1934.
Yorkville Auto Supply Depot, Inc. N. Y. 1935.
Yorkville Bakeries, Inc. N. Y. 1935.
Yorkville Bank, New York City, 1893. Taken over by the Manufacturers Trust Company, April 1, 1925.
Yorkville Bond & Mortgage Company, Inc. N. Y. 1935.
Yorkville Boys, Inc. (Club). Value of 5 year Deb. Bonds due 1932. This club is located at 432 E. 84th St., N. Y. C. All interest has been paid on these bonds, but have been unable to pay the principal as the club has no money in their treasury. The bond is a debenture and only gives you the right to sue. When conditions improve, the bonds may have some future value. We received an offer of $5. per bond. (4/24/1934.)

Name State Date Charter Forfeited

Yorkville Boys, Inc. (Club). Supplementing our previous report the interest was paid on the debenture bonds up to their maturity date. Mr. Eppsteiner, Treasurer of the Club informed us that the club could not carry the property and therefore deeded it back to the mortgagee. The club now has no assets. The club had suffered a decline in its membership from 650 to 100, and its other sources of revenue have been cut off because of conditions. At some future date when conditions get better the club intends to pay off the bonds, but until then said bonds have only a problematical value. The holder of a bond does not have to pay dues and could probably place your bonds with some of the members at some nominal figure. The dues amount to $6. per year. It is our opinion that the bonds should not be valued at a figure in excess of $5. per bond at this time. (5/1934.)
Yorkville Brokers, Inc. N. Y. 1935.
Yorkville Cafe Inc. N. Y. 1933.
Yorkville Commercial Corporation. N. Y. 1934.
Yorkville Fireproofing Company. N. Y. 1935.
Yorkville Funeral Home, Inc. N. Y. 1935.
Yorkville Furniture Company, Inc. N. Y. 1935.
Yorkville Grill, Inc. N. Y. 1935.
Yorkville Grocery Company, Inc. N. Y. 1935.
Yorkville Hippodrome Inc. N. Y. 1934.
Yorkville Hudson-Essex Company, Inc. N. Y. 1935.
Yorkville Live Poultry Company, Inc. N. Y. 1935.
Yorkville Metal Industry, Inc. N. Y. 1935.
Yorkville Pastry Corp. N. Y. 1935.
Yorkville Pearl Button Works, Inc. N. Y. 1935.
Yorkville Radio Company, Inc. N. Y. 1935.
Yorkville Sales Machines, Inc. N. Y. 1935.
Yorkville Shade & Glass Company, Inc. N. Y. 1935.
Yorkville Sweet Shop, Inc. N. Y. 1935.
Yorkville Syrup Co., Inc. N. Y. 1934.
Yorkville Upholstering Company, Inc. N. Y. 1935.
Yorkville Wire Works, Inc. N. Y. 1934.
Yorkwood Realty Corporation. N. J. 1935.
Yorton-Kratzer Motors, Inc. N. Y. 1935.
Yoshida's Tea Room, Inc. N. Y. 1935.
Yost Brothers Garage, Inc. Oregon 1938.
Yost-Linn Lumber & Finance Co. Del. 1935.
Yot Company, Inc. N. Y. 1935.
Youdelman's Express Co. Inc. N. Y. 1934.
Youmans, Ephraim M., Inc. Incorporated in New York and was engaged in the hat business with an office at 405 Madison Avenue, N. Y. C. in 1923. President, Ephrain M. Youmans; Secretary, Jas. H. Heydenreich; Director, G. Herbert Semler. In 1926 the company was reported out of business. We believe the shares are worthless.
Youmans-Wychoff Oil & Gas Co. Incorporated in Michigan and is delinquent in filing 1935 and 1936 annual reports. The last known address was 906 Detroit Savings Bank Bldg., Detroit, Mich. President, A. J. Youmans; Secretary, E. L. Dalton. We found no market for the stock.
Young, A. T., Inc. Mass. 1934.
Young, Albert J., Co. Mass. 1934.
Young, Baird & Company, Inc. N. Y. 1935.
Young & Blair, Inc. N. Y. 1935.
Young-Bulkowstein Co. Inc. N. Y. 1934.
Young, C. G., Co. New York City. Dissolved July 7, 1927.
Young, Charles W., & Sons, Inc. Mass. 1935.
Young Chin Restaurant Inc. N. Y. 1934.
Young China Restaurant Inc. N. Y. 1933.
Young and Company. Del. 1937.
Young Drug Co. (resumed business, Me. 1934.)
Young, F. H., Co. Mass. 1936.
Young-Federal Co. Mass. 1934.
Young, Fred W., Inc. Mass. 1935.
Young, G. Frank, Inc. Md. 1936.
Young, G. T., Co. Del. 1936.
Young, Gilbert E., Inc. Mass. 1937.
Young, Gordon & Co., Ltd. Del. 1937.
Young, Harry A., Inc. N. Y. 1934.
Young-Hartman Co. Ore. 1936.
Young Holding Co. N. J. 1934.
Young (Hume C.) & Co. Del. 1935.
Young Investment Co. Del. 1935.
Young Investment Co. N. J. 1935.
Young Investment Company. W. Va. 1937.
Young, J. A., Inc. Md. 1934.
Young & Johnson Co. (Inc.). Mass. 1935.
Young, Lawrence, Inc. N. Y. 1935.
Young and Leonard Company. R. I. 1937.
Young, Lyndol L., & Co. Del. 1934.
Young Maccabe Camp of Versailles, Connecticut, Inc. N. Y. 1935.
Young & Mc Guire, Inc. N. Y. 1935.
Young Men's Clothing Shop, Inc. Md. 1935.
Young Men's Hebrew Assn. of Salem. Mass. 1937.

Name State Date Charter Forfeited

Young Men's Shop. N. J. 1935.
Young & Mink, Inc. Mass. 1936.
Young Motor Sales, Inc. N. Y. 1935.
Young Novelty Co. Del. 1937.
Young, O. W., Inc. N. J. 1937.
Young Painting and Decorating Co. Del. 1934.
Young Peoples' Theatre, Inc. N. Y. 1935.
Young, R., and Sons. N. J. 1934.
Young Sales Engineering Co. Md. 1934.
Young Sherman Co. Mass. 1935.
Young Shoe Mfg. Co., Inc. Mass. 1934.
Young, T. J., Inc. Del. 1934.
Young, Turner & Company, Inc. N. Y. 1935.
Young, Undergarment Company, Inc. N. Y. 1935.
Young & Wells Fruit Company, Inc. Ore. 1935.
Young, William H., Mfg. Co. N. J. 1934.
Young, Wm. P., & Son Inc. Del. 1934.
Youngberg & Landberg, Inc. Mass. 1935.
Young's Auto Electric Service Station, Inc. N. Y. 1935.
Youngs Bay Lumber Co. Ore. 1935.
Youngs Bay Water Company. Oregon 1938.
Young's Candy Products Co., Inc. Del. 1936.
Youngs Cornell Utilities Inc. Incorporated in New York on Feb. 20, 1928 as the North Shore Cornell Utilities, Inc. The company changed its name to the above on April 30, 1928. The company at last accounts was located at 284 Merrick Road, Rockville Center, L. I. Letters addressed to the company have not been answered nor returned. We found no market for the stock. (7/8/1936.)
Young's Diamonds, Inc. N. Y. 1935.
Youngs Dress Shop Inc. N. Y. 1934.
Young's Hats, Inc. Del. 1936.
Young's Health Institute, Inc. Md. 1934.
Young's Inc. Mass. 1934.
Young's Market, Inc. Mass. 1935.
Youngs & Taylor, Inc. N. J. 1936.
Young's Valet Shop, Inc. N. Y. 1935.
Youngster Airways, Inc. N. Y. 1935.
Youngstown Baseball & Amusement Co. Inc. Md. 1936.
Youngstown Linen Shop, Inc. N. Y. 1935.
Youngstown & Ohio River R. R. The Union Trust Co. of Cleveland, Ohio, made payments of $8.895 and $33.472 on each $1000. First Mortgage 5% bond due 1935.
Youngstown Tire Mfg. Company. The following information regarding this company was received from Harrington, Hyxley & Smith, attorneys, located at Youngstown, Ohio. This company was incorporated by the writer and articles of incorporation were filed with the Secretary of the State of Ohio April 24, 1922, as shown by the letter of the Secretary of State to you under date of Oct. 9, 1933. It is our belief that all of the issued and outstanding stock at that time, other than the necessary qualifying shares, was owned by the Republic Rubber Co. However, in 1924 or 1925 we find that that company disposed of its interest in the Youngstown Tire Mfg. Co. to Paul Cornell of New York City. We believe that the Youngstown Tire Mfg. Co. was a sales organization only and we are advised that no assets went over to the purchaser or purchasers, other than the shares of stock of the company as an incorporation. We further believe that thereafter Mr. P. Cornell effected a reorganization or sold additional stock and it appears that the certificates which your client now holds are certificates which were issued by Mr. Cornell after he had purchased control." In view of the fact that this company was purely a sales organization and had no assets and that its charter was cancelled on Nov. 15, 1927 having ceased to exist, it is our opinion that the shares are without value.
Younsville Villa Company, Inc. N. Y. 1935.
Yountakah Realty Corp. N. J. 1936.
Your Plumber, Inc. N. Y. 1935.
Your Products Corp. N. Y. 1935.
Your-Rox Garage Corp. N. Y. 1935.
Your Talkie Record Corp. N. Y. 1935.
Yourke and Even Inc. N. Y. 1934.
Yourman's Vegetarian & Dairy Restaurant, Inc. N. Y. 1935.
Yours Truly Candy Co., Inc. N. J. 1935.
Youth-Full Dress Co. Mass. 1934.
Youthalene Co. Inc. Del. 1935.
Youthbilt Dress Company, Inc. N. Y. 1935.
Youthcrest Mfg. Co. Inc. N. Y. 1934.
Youthform Dress Co. Inc. N. Y. 1934.
Youthful Hat Co. Inc. N. Y. 1934.
Youthfullform, Inc. N. Y. 1934.
Youthlook Club Co. Inc. N. Y. 1934.
Youthway Hats, Inc. N. Y. 1935.
Youthwear Coats, Inc. N. Y. 1934.
Youtie-Shoes, Inc. N. J. 1936.

Name State Date Charter Forfeited

Yowell Contracting Co. Del. 1934.
Yowell's Pharmacy, Inc. N. J. 1937.
Yoxall Health System, Inc. N. Y. 1935.
Ypsilanti & Motor Castings Co. Acquired by American Radiator Co.
Yrto Footwear, Inc. N. Y. 1934.
Ysmardel, Inc. N. Y. 1935.
Yuba Pass Mining & Resort, Inc. Del. 1936.
Yuban Paper Company, Inc. N. Y. 1935.
Yucatan Bakeries, Inc. N. Y. 1935.
Yucatan Trading Company, Inc. N. Y. 1935.
Yudaf, Inc. N. Y. 1935.
Yudin Awning & Shade Company, Inc. N. Y. 1935.
Yudkin, William, Inc. N. Y. 1935.
Yudkowsky, I., & Company, Inc. N. Y. 1935.
Yudkowsky & Rosen, Inc. N. Y. 1935.
Yugoslavian-American Mining Corp. N. Y. 1935.
Yuill Coal Company. Mass. 1937.
Yuker Holding Company, Inc. N. J. 1935.
Yukon-Alaska Trust. Assets were transferred to the Pacific Tin Corporation, at which time a cash distribution of $2. per share was made. The Trustees were, William Loeb; Roger W. Straus; Charles Earl, and William E. Bennett.
Yukon Holding Corp. N. Y. 1935.
Yukon Overland Co. Idaho 1935.
Yukon Overland Company. Idaho 1936.
Yule, C. B., & Sons, Inc. Mass. 1935.
Yulman Bedding Mfg. Co. N. Y. 1934.
Yuma Improvement Company. Incorporated in Arizona and had an office at 2 Wall Street, N. Y. C. in 1900 and was reported as inoperative in 1901, at which time no value was found for the stock. There were $500,000. of First Mortgage Bonds outstanding, that were never paid. Therefore it is our opinion that the shares are without value.
Yumuri Rail & Tramway Company. First Mortgage 5's due 1959. On December 24, 1907, it was reported that J. J. Wetmore, was the prime factor in a new project which had for its object the construction and operation of a railroad system between the northeast and southeast coasts of Cuba. The Yumuri Rail & Tramway Co. was incorporated in New York. A broad-gauge steam railroad was to have been constructed from Maya River to Yumuri. This line, had it been constructed, would have opened up an extensive territory where bananas, pineapples, coffee and cocoa were grown. The company had an office at 29 Broadway, N. Y. C. in 1908. President, Martin F. Carney; Secretary, R. N. G. Walford; Directors, Justin J. Wetmore, Charles Fahrenkamp, Jose Simon, 17 Battery Pl., N. Y. C. (1936), and I. Oritz. In 1909 the company was reported out of business. The commissioner of Railroads of Cuba informed us that they have no record of this company. The Trust Company of Cuba made a careful search of the railroad records and found no record of construction. It is our opinion that the road was never constructed and that the bonds were worthless as of June 13, 1936. The office of Jose Simon informed us that no road connects Maya River and Yumuri. (8/1936.)
Yundt & McKena. Ore. 1935.
Yurdin, Mackler, Inc. N. Y. 1934.
Yuni Costume Company, Inc. N. Y. 1935.
Yurkofsky, L., Inc. N. Y. 1935.
Yuscaran Mining Co. of New York. Incorporated in New York in 1883 and was dissolved by Proclamation of the Governor in 1924. Our records state that the company ceased business in 1888. The shares are worthless.
Yusen, Edward, Inc. N. Y. 1935.
Yvonne Paraffinarium Inc. N. Y. N. Y. 1934.

Z. & A. Building Construction Corporation. N. Y. 1933.
Z. A. Motor Corp. N. Y. 1935.
Z. & B. Garment Co. Inc. N. Y. 1934.
Z. B. Lunch, Inc. N. Y. 1935.
Z. & C. Bargain Store, Inc. N. Y. 1933.
Z. & C. Camp Corp. N. Y. 1935.
Z. & C. Contracting Company, Inc. N. Y. 1935.
Z-Corporation. Del. 1934.
Z. & D. Motor Service Corp. N. Y. 1935.
Z. & F. Assets Realization Corporation. Series A certificates of this corporation have been paid in full. Series B. & C. certificates have been paid 50%. Collect from the New York Trust Company, New York City. We expect further dividends will be paid.
Z. & F. Dairy Corp. N. Y. 1935.
Z. & H. Food Company, Inc. N. Y. 1935.
Z & K Holding Co. N. J. 1937.
Z. & K. Realty Exchange, Inc. N. Y. 1935.
Z. & L. Coffee Pot Lunch, Inc. N. Y. 1935.
Z & L Construction Co. N. J. 1937.
Z. N. & C. Tailoring Company, Inc. N. Y. 1935.

Name State Date Charter Forfeited

Z. O. C. Realty Co. N. J. 1936.
Z. R. Amateur Film Finishing Co. Inc. N. Y. 1933.
Z-R Costume Company, Inc. N. Y. 1935.
Z. & R. Garage Holding Corp. N. Y. 1935.
Z. & S. Costume Corp. N. Y. 1935.
Z. S. & O. Lunch Company, Inc. N. Y. 1935.
Z. & S. Patent Company, Inc. N. Y. 1935.
Z. & S. Realty Co., Inc. N. J. 1936.
ZYX Co. Mass. 1935.
Z. & Z. Bakery & Restaurant, Inc. N. Y. 1935.
Za-Rex Co., Inc. Mass. 1935.
Zabel Knitting Mills, Inc. Del. 1935.
Zac Gas Producer Corp. Del. 1936.
Zacataccas Mexican National Water Work Plant Ltd. Chartered in West Virginia on November 30, 1894 and was located in New York City. This company was not listed in "Corporation Directory" for 1901, listing active corporations located in New York City. The state records disclosed that the company is evidently out of existence. We found no value for the stock and therefore believe the shares are without value.
Zachos Stenotype Company. Incorporated in West Virginia in 1893 and was reported out of business and stock worthless in 1903. Therefore we believe the shares are without value.
Zack, Alexander M., Inc. N. Y. 1935.
Zack Land Corp. Va. 1937.
Zaclits, Inc. N. Y. 1935.
Zadek, F., & Bro. Inc. N. Y. 1934.
Zafee Rubber Company, Inc. N. Y. 1935.
Zaff, M., Bag & Burlap Co. Mass. 1933.
Zagor Cafeteria, Inc. N. Y. 1935.
Zagre Shoe Company, Inc. N. Y. 1935.
Zahl Farmers Union Elevator Co. Zahl. N. D. 1935.
Zahn-Pardee Incorporation. N. J. 1937.
Zahn, Peter E., Realty Corp. N. Y. 1935.
Zahner Metal Sash & Door Co. Merged into Central Metal Products Corporation in 1920.
Zaho's Brothers Corp. N. Y. 1935.
Zaidenberg, H., & Sons, Inc. N. Y. 1934.
Zaiden's Mechanical & Electrical Doll Company, Inc. N. Y. 1935.
Zalts Shoe Co., Inc. N. J. 1936.
Zaitz Shoes, Inc. N. J. 1935.
Zakoro Film Corp. N. Y. 1935.
Zall's Garage, Inc. N. Y. 1935.
Zalmon Laib Kronisch, Inc. N. Y. 1935.
Zalon Realty Corp. N. Y. 1934.
Zaltzman Plumbing & Heating Company, Inc. N. Y. 1935.
Zalud Restaurant Company, Inc. N. Y. 1935.
Zambone Shop, Inc. N. J. 1936.
Zambrano Building & Construction Company, Inc. N. Y. 1935.
Zams, Inc. N. J. 1935.
Zander Oil & Gas Corp. Del. 1935.
Zander's, Max, Boys & Students Clothing Department, Inc. N. Y. 1935.
Zanditon Auto Sales, Inc. Mass. 1937.
Zanditon Motor Co. Mass. 1934.
Zanditon Motors, Inc. Mass. 1935.
Zane, George H., Inc. N. J. 1935.
Zane Tire Service Inc. Del. 1934.
Zanesville & Ohio Railway Co. The 6% First Mortgage bonds due Feb. 1, 1916, represented by Certificates of Deposit, will be released at the Manufacturers Trust Company, New York City, upon surrender of the Certificates of Deposit. A distribution of $60.163 per $1000. bond is being made by the Trustee named in the bond.
Zanesville & Ohio River Co. The First Mortgage 6% bonds due 1916 have a decree value of $61.63 per $1000. bond. Collect on unstamped bonds from the Bankers Trust Company, New York City.
Zanetti, Peter, Contracting Company, Inc. N. Y. 1935.
Zaney-Gill Corp. Del. 1934.
Zang Book Bindery Co., Inc. Mass. 1934.
Zani Tile & Marble Co., Inc. Mass. 1934.
Zanstra Chemical Corp. Del. 1937.
Zap Inventions, Inc. N. Y. 1935.
Zap, Julius, Inc. N. Y. 1935.
Zapata Producing & Refining Co. Incorporated in Delaware and is no longer in existence having become inoperative on March 18, 1925. The company filed only one report for the year 1921, which showed offices at 56 Pine St., N. Y. C., and at Maison Bldg., Leavado, Texas. We found no value to the stock and therefore believe the shares are without value.
Zappala & Laudani Bros. Real Estate Co. Mass. 1934.
Zappo, Thomas, Barber Shop, Inc. N. J. 1936.
Zaptie, Inc. N. Y. 1935.
Zar & Kor, Inc. N. J. 1937.
Zarah Dress Corp. N. Y. 1935.
Zarch Moving Van, Inc. N. Y. 1935.

Name State Date Charter Forfeited

Zarelli Construction Company, Inc. N. Y. 1935.
Zaremba, Edward, Inc. N. Y. 1933.
Zaret Brothers, Inc. N. Y. 1935.
Zaret Coal & Lumber Company, Inc. N. Y. 1935.
Zarick, William, Inc. N. Y. 1934.
Zarin Realty Co., Inc. Washington, D. C. Name changed to Jacob Zarin Realty Co., Inc., August 31, 1927.
Zaring Farm & Livestock Company. Idano 1936.
Zaro, Henry C., Inc. N. Y. 1933.
Zaro Tourist & Steamship Ticket Agency, Inc. N. Y. 1934.
Zaro Tours, Inc. N. Y. 1934.
Zaron Co. Inc. Del. 1935.
Zarou Manufacturing Company, Inc. N. Y. 1935.
Zarou & Salty, Inc. N. Y. 1935.
Zashkover Business Men's Corp. N. Y. 1935.
Zaslavsky & Berger Inc. N. Y. 1934.
Zatz Realty Company, Inc. N. J. 1935.
Zaulich, Inc. N. J. 1936.
Zauzmer, Max B., Inc. N. Y. 1935.
Zavatsky's Bakery, Inc. N. Y. 1935.
Zavian, A. & L., Inc. N. J. 1936.
Zavidow's Dress Good Stores, Inc. N. Y. 1935.
Zavin-Abramson Company. Oregon 1937.
Zax, Inc. N. Y. 1935.
Zboyan & Blankstein, Inc. N. Y. 1935.
Zeasal Realty Corp. N. Y. 1935.
Zebulon Holding Corp. N. Y. 1934.
Zedwick, Inc. Ore. 1935.
Zee-Zee Rubber Company. Incorporated in Delaware and became inoperative January 23, 1924, for failure to pay taxes. In view of the above deponent does not attach any value to the capital stock as of June 6th, 1931.
Zee-Zee Tire & Rubber Company. Incorporated in Delaware, November 15, 1912, and is no longer in existence, having become inoperative and void March 21, 1923. The above company formerly was in existence at Yardville, New Jersey. In view of the above we do not attach any value to the capital stock as of June 6th, 1931.
Zeeman Coat Co. Inc. N. Y. 1934.
Zeeness Realty Co. Inc. N. J. 1934.
Zeeronator, Ltd. N. Y. 1935.
Zegora, Inc. N. Y. 1933.
Zeh, Incorporated. N. J. 1935.
ZeHagen, Edward T., Inc. N. Y. 1935.
Zehrfeld, O. G., Inc. N. Y. 1935.
Zeidler-Lang Bituman Co. Md. 1934.
Zeiger & Siegel, Inc. N. Y. 1935.
Zeigler Coal Co. Del. 1935.
Zeigler Oil Company. Value of Capital Stock. Incorporated under the laws of the State of Delaware and lost its charter on January 28, 1920, for non-payment of two years taxes. I found no value for the stock and therefore believe the shares were worthless as of February 23, 1037.
Zeik, Hyman, Inc. N. J. 1936.
Zeiler, George J., Heating Corp. N. Y. 1935.
Zeitler Gas Car & Locomotive Company. Organized in 1921 and was located at Chicago, Ill. The certified list of Domestic and Foreign Corporations of the State of Illinois does not list this company in the 1922 edition. We found no value to the stock.
Zeitler Tie Corp. N. Y. 1935.
Zeitseff & Supraner, Inc. N. Y. 1934.
Zeitz & Frohman, Inc. N. Y. 1935.
Zeitz, Leon D., Inc. N. Y. 1935.
Zeitz Lunch Bar, Inc. N. Y. 1934.
Zeitz Shoe Company, Inc. N. Y. 1935.
Zeitz-Wallacohn, Inc. N. Y. 1935.
Zeke Realty Co. N. Y. 1933.
Zel-Green Lunch Company, Inc. N. Y. 1935.
Zelco Garage Corp. N. Y. 1935.
Zeldin, I. & D., Realty Co. Inc. N. Y. 1934.
Zelenko Camp, Inc. N. Y. 1935.
Zelgray Holding Corp. N. Y. 1934.
Zelkin Butter & Egg Stores Inc. N. Y. 1934.
Zeller Construction Company. N. J. 1935.
Zellerbach Paper Co. Stock was exchanged for stock of the Zellerbach Corporation.
Zellermaier, Aaron, & Company, Inc. N. Y. 1935.
Zellner Security Corp. N. Y. 1935.
Zelma Finance Corporation. N. Y. 1933.
Zelner Electric Company, Inc. N. Y. 1935.
Zelo Trading Corp. N. Y. 1934.
Zeloid Products Corp. Del. 1937.
Zelreen Realty Corp. N. Y. 1935.
Zelter, Harry L., Inc. N. Y. 1935.
Zeluff, Irvin S., Inc. N. Y. 1934.
Zem Chemical Co. Md. 1934-35.
Zemel (Edward) Corp. N. J. 1934.
Zendler, Vera, Inc. N. J. 1936.
Zenith Auto Equipment Corp. N. Y. 1935.

Name State Date Charter Forfeited

Zenith Cleaners, Inc. Va. 1937.
"Zenith Club of Portland, Oregon, The." Ore. 1935.
Zenith Companies, Inc. Incorporated in South Dakota and was located at Minneapolis, Minn. The company is apparently out of business as we failed to locate the company in the telephone book. We found no value to the stock.
Zenith Dress Inc. N. Y. 1933.
Zenith Electric Company, Inc. N. Y. 1935.
Zenith Engine Co. Del. 1934.
Zenith Feature Syndicate Inc. N. Y. 1933.
Zenith Fruit & Vegetable Company, Inc. N. Y. 1935.
Zenith Hospital Supply Company, Inc. N. Y. 1935.
Zenith, Inc. N. J. 1937.
Zenith Industrial Engineering Corporation. N. Y. 1933.
Zenith Investment Co. Del. 1935.
Zenith Limestone Co. Del. 1937.
Zenith Metal Products, Inc. N. Y. 1935.
Zenith Oil Corp. Del. 1934.
Zenith Realty Corp. N. J. 1934.
Zenith Tire & Rubber Company. Incorporated in Delaware on July 7, 1919, and became inoperative on March 10, 1934. The last report filed in 1920 showed the following: President, F. W. Metzger, Leader Bldg., Cleveland, Ohio. Vice Pres., J. A. Swinehart, Leader Bldg., Cleveland, Ohio. Treasurer, H. H. Cully, Leader Bldg., Cleveland, Ohio. Secretary, W. M. Fisher, Leader Bldg., Cleveland, Ohio. We know of no value for the stock.
Zenith Vegetarian & Dairy Restaurant, Inc. N. Y. 1935.
Zenitherm Corp., 67 Wall St., N. Y. City. Involuntary petition in bankruptcy filed in May, 1937. Receiver, Thomas E. Kane.
Zenner-Bradshaw Company. W. Va. 1937.
Zenner Contracting Corp. N. Y. 1935.
Zeno Corp. N. Y. 1935.
Zeno Laboratories, Inc. Ore. 1935.
Zeno National Sales Corporation. Ore. 1935.
Zenophon Co. N. J. 1935.
Zenor Publishing Co., Inc. Del. 1937.
Zentler, Inc. N. Y. 1935.
Zep Products, Inc. N. Y. 1935.
Zephyr Craft, Inc. Mass. 1936.
Zephyr Washed Air Co. Del. 1934.
Zepp Oil & Oil Co. Del. 1935.
Zepp, William, & Son, Inc. N. Y. 1935.
Zeppelin Moving & Forwarding Company, Inc. N. Y. 1935.
Zeppelin Transportation Company, Inc. N. Y. 1935.
Zerbey Recreation Co. Del. 1937.
Zermomat, Inc. Del. 1934.
Zero Products Corporation. N. Y. 1933.
Zero-Vender Corp. Del. 1934.
Zerozone, Inc. Del. 1936.
Zerozone Service Co. N. J. 1936.
Zest Publishing Corporation. N. Y. 1933.
Zester & Willems, Inc. N. J. 1934.
Zeto Construction Co. Inc. N. Y. 1933.
Zettler Studios, Inc. N. J. 1937.
Zeuli Investing Corp. N. Y. 1935.
Zeus Amusement Company, Inc. N. Y. 1935.
Zeus Fraternity and Sorority. N. J. 1934.
Zeus Realty Corp. N. Y. 1935.
Zev Preserving Co. Inc. N. Y. 1934.
Zev-Union Tire Corp. N. Y. 1934.
Zevart Candy Manufacturing Company, Inc. N. Y. 1935.
Zi-Mar Delicatessen and Lunch Room Company. N. J. 1935.
Zibulsky-Hepner Bakeries, Inc. N. Y. 1935.
Zicha, A. R., Marble Company, Inc. N. Y. 1935.
Zickgraf Co. Inc. Del. 1935.
Zidac Products, Inc. N. Y. 1934.
Zidel Construction Co. N. J. 1934.
Ziegfield Follies of 1927, Inc. N. Y. 1935.
Ziegler (A. C.), Inc. N. J. 1936.
Ziegler Bull-Frog Mines Co. S. D. 1926.
Ziegler & Faber, Inc. N. Y. 1935.
Ziegler Grate Bar Corp. N. Y. 1935.
Ziegler, Joseph J., Inc. N. Y. 1935.
Ziegler Radio Program Corp. N. Y. 1935.
Ziegler's Drug Stores, Inc. Ore. 1935.
Zielambo Fur Company, Inc. N. Y. 1935.
Zieley Processes Corporation. Name changed to Petroleum Derivatives, Inc., 25 Broadway, New York City. The stock was exchanged share for share at the Chase National Bank, New York City.
Ziemer Painting and Decorating Company. N. J. 1935.
Ziering, Philip, Inc. N. Y. 1935.
Zierler, Samuel Photoplay Corp. N. Y. 1935.
Ziething and Co. N. J. 1934.
Zigley Stores, Inc. N. Y. 1935.
Zila's Pie & Pastry Kitchen, Inc. N. Y. 1935.

Name State Date Charter Forfeited

Zilb, Leonidoff & Atlas, Inc. N. Y. 1935.
Zim Realty Co. N. J. 1934.
Zimelman, S., & Company, Inc. N. Y. 1935.
Zimet Gowns, Inc. N. Y. 1935.
Zimet & Schechtman, Inc. N. Y. 1934.
Zimet & Shapiro, Inc. N. Y. 1935.
Zimgould Chemical Co. Del. 1936.
Zimmel Post Card & Novelty Company, Inc. N. Y. 1935.
Zimmer & Ginsberg, Inc. N. Y. 1935.
Zimmer, M., & Company, Inc. N. Y. 1935.
Zimmer, William T., Company. Mass. 1937.
Zimmerer, Jacob Jr., Inc. N. J. 1934.
Zimmerknit Co., Ltd. Final Liq. Div., one share of York Knitting Mills, Ltd., for each share held. Collect from Royal Trust Co., Toronto, Ont.
Zimmerman-Abrams, Inc. N. Y. 1935.
Zimmerman & Berger, Inc. N. Y. 1935.
Zemmerman Brothers, Inc. N. Y. 1935.
Zimmerman Building Co. N. J. 1934.
Zimmerman Carpet Company, Inc. N. Y. 1935.
Zimmerman, Charles, Inc. N. Y. 1935.
Zimmerman Cloak Co. Inc. N. Y. 1933.
Zimmerman Corp. N. J. 1934.
Zimmerman, David, Inc. N. Y. 1935.
Zimmerman, Emil C., Inc. N. Y. 1933.
Zimmerman & Foshay Assets Realization Corporation. All classes of certificates should be presented to the New York Trust Company, New York City, for collection. We understand that 50% has been paid on the Series B certificates. The only equity the certificates have at this time is an interest in a suit against the German Government. If this suit is successful a final dividend will be made.
Zimmerman Furniture House, Inc. N. J. 1937.
Zimmerman & Greenberg, Inc. N. Y. 1935.
Zimmerman, H. L., & Co. Del. 1934.
Zimmerman Ice & Fuel Company, The. Md. 1937.
Zimmerman, Max, Inc. Del. 1936.
Zimmerman, N., Inc. N. Y. 1933.
Zimmerman & Rudy Garment Company, Inc. N. Y. 1935.
Zimmerman & Sanders, Inc. N. Y. 1934.
Zimmerman & Sons, Inc. N. J. 1936.
Zimmerman, William R., Inc. N. Y. 1935.
Zimmermann, Ben., B., Inc. N. J. 1935.
Zimmermann, Hermann, & Company, Inc. N. Y. 1935.
Zimmerman's 48th Street Food Corp. N. Y. 1935.
Zimmett-Rafelson Corp. N. Y. 1935.
Zim's Garage, Inc. N. J. 1937.
Zinco Mining Co., Inc. Del. 1936.
Zinkow & Goldman, Inc. N. Y. 1935.
Zinman, Bell, Inc. N. Y. 1935.
Zinn Delicatessen Corp. N. Y. 1934.
Zinn & Lee, Inc. N. Y. 1935.
Zinn & Perlberg, Inc. N. Y. 1934.
Zinn Realty Co. N. J. 1937.
Zinn Woodworking Corp. N. Y. 1934.
Zinn's Restaurant, Inc. R. I. 1937.
Zinser Corp. Del. 1934.
Zinsmaster Bread Company. Our correspondent advised us that all the assets of the Zinsmaster Bread Company of Wisconsin were dissipated in the settlement with its creditors. This company never made profits and consequently there was nothing left for the stockholders. (8/1934.)
Zion Business Corp. N. Y. 1935.
Zion Cake Bakery Inc. N. Y. 1933.
Zion Caterers, Inc. N. Y. 1935.
Zion Credit Corporation. N. J. 1935.
Zion Funeral Parlors, Inc. N. Y. 1935.
Zion Lie Poultry Market, Inc. N. Y. 1935.
Zion Manor, Inc. N. Y. 1935.
Zion Palace, Inc. N. Y. 1935.
Zion Publishing Corp. N. Y. 1935.
Zion Sacramental Wine Corporation. N. Y. 1933.
Zionsville Water & Electric Light Co. Funded debt was assumed by Indiana Electric Corp.
Zip-Bi Sign Company, Inc. N. Y. 1935.
Zip-O-Products, Inc. N. Y. 1934.
Zip-On Mfg. Company. Mass. 1937.
Zip Tool Corp. N. Y. 1935.
Ziperson Painting & Decorating Company, Inc. N. Y. 1935.
Zippel Knitting Machine Corp. N. J. 1936.
Zipper & Diamond, Inc. N. Y. 1935.
Zippler, Stanley W., Co. N. J. 1937.
Zipporah Theatre, Inc. N. Y. 1935.
Zipser-Bartha, Inc. N. Y. 1935.
Zira Realty Corp. N. Y. 1935.
Zisch Engineering Corp. N. J. 1934.
Zisette Company. N. J. 1935.
Zisk Realty Company. N. J. 1935.
Ziskind Iron & Metal Co. Mass. 1934.
Zitomer Specialty Shops, Inc. N. Y. 1935.

Name	State	Date Charter Forfeited
Zitowsky, Inc.	N. Y.	1935.
Zittel Press, Inc.	N. Y.	1935.
Zizza, Vincent, Inc.	N. Y.	1935.
Zlatkin (Benjamin), Inc.	N. J.	1937.
Zlot, Herman, Inc.	N. Y.	1935.
Zo-No Service Stations, Inc.	N. Y.	1935.
Zobell Electris Motor Corp. (N. Y.)	Dissolved Jan. 5, 1937.	
Zodda, Charles, Barber Shops, Inc.	N. Y.	1935.
Zoeller, Ferdinand, Inc.	N. Y.	1935.
Zohar Products Corp.	N. Y.	1935.
Zol Products Corp.	N. Y.	1934.
Zola Garage, Inc.	N. Y.	1935.
Zoll Foundry Co.	N. J.	1934.
Zoller, Jacob, Company.	N. Y.	1935.
Zoller Pharmacy, Inc.	N. Y.	1935.
Zolotar & Selsky, Inc.	N. Y.	1935.
Zompanakis, N., Inc.	N. Y.	1933.
Zone Tab Corp.	N. Y.	1935.
Zonghetti & Aquilino Corp.	N. Y.	1935.
Zonia Copper Mining Co.	Del.	1934.
Zonin, Arturo, Inc.	N. Y.	1935.
Zonol Corp. of America.	N. Y.	1934.
Zonol Products Corp.	N. Y.	1934.
Zonta Sales Co., of N. Y., Inc.	N. Y.	1934.
Zook Wholesale Mercantile Company. (Okla.)	Kansas	1937.
Zoppel, Witkin & Kerr, Inc.	N. Y.	1934.
Zoppo & Civitarese Co., Inc.	Mass.	1936.
Zorbas, E., Company.	Mass.	1937.
Zorbit Products Corp.	Del.	1935.
Zorn, David, Inc.	N. Y.	1935.
Zovos Products, Inc.	N. Y.	1935.
Zraick, Anthony, Inc.	N. Y.	1935.
Zraick Linen Shop, Inc.	N. Y.	1935.
Ztruk Realty Co. Inc.	N. Y.	1934.
Zubkov Realty Co.	N. J.	1936.
Zubow, Joseph, Inc.	N. Y.	1935.
Zuccala Laboratories, Inc.	N. Y.	1935.
Zuccaro Improvement Co., Inc.	N. J.	1937.
Zucca's Food Products Corp.	N. Y.	1935.
Zuccarro Bros. Realty Co. Inc.	N. J.	1934.
Zucchi, Val., Jr., Inc.	N. J.	1935.
Zucker (A. L.), Agency, Inc.	N. J.	1937.
Zucker, C. & L., Brothers, Inc.	N. Y.	1935.
Zucker & Funke, Inc.	N. Y.	1935.
Zucker, R., Inc.	N. Y.	1935.
Zuckerman, H., & Company, Inc.	N. Y.	1935.
Zuckerman, Katzman & Fox, Inc.	N. Y.	1934.
Zuckerman & Liberman.	N. Y.	1935.
Zuckerman Realty Co.	N. J.	1936.
Zuckerman Services, Inc.	Del.	1935.
Zuckman, Harry, Inc.	N. J.	1937.
Zuck's Delicatessen, Inc.	N. Y.	1935.
Zukor's, Inc.	Oregon	1938.
Zukosky Realty Co.	N. J.	1936.
Zuman-Weiner, Inc.	N. J.	1935.
Zumo Soap Co.	Del.	1937.
Zupan, A., Inc.	N. Y.	1935.
Zurich Publishing Company.	W. Va.	1937.
Zurlin & Son, Inc.	N. Y.	1934.
Zurma Corp.	N. Y.	1935.
Zuroff Costume Company, Inc.	N. Y.	1935.
Zuroff Studios, Inc.	N. Y.	1935.
Zurruz Products, Inc.	Del.	1934.
Zuss Restaurant Corp.	N. Y.	1935.
Zwart Lunch Corp.	N. Y.	1935.
Zweiben, B., Inc.	N. Y.	1935.
Zweifler, George, & Company, Inc.	N. Y.	1935.
Zweigenthal, M., Inc.	N. Y.	1934.
Zweig's Quality Shop.	N. J.	1937.
Zweir & Grossman, Inc.	N. Y.	1934.
Zwerdling Contracting and Stair Building Corporation.	N. Y.	1933.
Zwerdling & Raubvogel, Inc.	N. Y.	1935.
Zwerlling & Siegel, Inc.	N. Y.	1935.
Zwick & Stein, Inc.	N. Y.	1935.
Zwick, Zwick & Greenberg, Inc.	N. Y.	1934.
Zwicker, A., Inc.	N. J.	1935.
Zwigard Co.	N. J.	1936.
Zwigard Frank, Construction Co.	N. J.	1936.
Zwilling, Inc.	N. Y.	1933.
Zwinkel, Erich, Inc.	N. Y.	1933.
Zwygart, H., Inc.	N. Y.	1935.
Zysman's Russian Chocolate Factory, Inc.	N. Y.	1934

THE information contained herein has been obtained from sources believed to be reliable; while not guaranteed, it is accepted by us as accurate.